THE IROQUOIS POST

VOLUME LI No. 34 | Second Class Registration No. 1361 | Iroquois Ontario, Wednesday, February 7, 1973



ENGAGEMENT

Mr. and Mrs. Armand Bottan are pleased to announce the engagement of their daughter Margaret Lorraine to Arnold Fader, son of Mr. and Mrs. Cecil Fader, Iroquois, Ontario.

The wedding will take place at the Sacred Heart Church, Cardinal on March 31st, 1973.

Celebrates 82nd Birthday

Getting old? It's a breeze! So says Mrs. "B".

On the occasion of her 82nd birthday, Jan. 28th, Mrs. Batchelor was the guest of honour at a dinner party given by Jane & John McAllister, complete with birthday cake and candles.

To further celebrate, on the 30th a group of her friends, equally divided between adults and teen aged lads, raided 48 Brouse Drive with a pizza party, again complete with a beautifully decorated cake and candles.

Mrs. "B" was most appreciative. She loved every minute of it, every mouthful and every sound. Merci, tousand tak and thank you.

You oldsters out there; never fear old age. The fringe benefits are tremendous.

Put your Heart into it!

On Sunday afternoon, Feb. 11th, a number of local young people will again be calling at the homes of the village and the concessions in support of the annual Ontario Heart Foundation Appeal. Heart Fund Sunday Blitz will be between 1:30 and 3:30 p.m. This Sunday!

The matter of supporting appeals of this kind, that is, for the well-being of people, isn't a question of "How much to give" as it is a question of "Can I afford not to?". Medical and scientific labours and research in the area of cardio-vascular diseases touch all of us, in one way or another, because these labours and the research involved have to do with improving and extending the life-span of people... you and me!

Coronaries, heart-arrests, angina....these are only some of the more major reactions of cardio-vascular diseases. Medical research is progressing daily toward the relieving of these reactions, and in some instances, overcoming their causes. But Such Research Is a Must!

The Dundas Chapter of the Ontario Heart Foundation solicits your generous support on Heart Fund Sunday Blitz, Feb. 11th, in order that we may all do our part in the fisht against heart disease... providing the means for such research to continue.

As a matter affecting us all.. Put Your Heart Into It when the young canvasser calls!

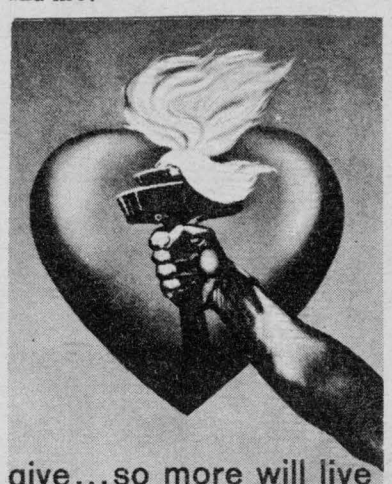

DIED AT CORNWALL

DIED- at Cornwall General Hospital, Sunday Feb. 4, 1973, Leonard Earl Serviss, in his 73rd year, husband of Lillian Albert. Body resting at Fitzsimmons Funeral Home, Iroquois, where service will be held Wednesday Feb. 7 at 2 p.m.

MORNING DEVOTIONS SPEAKER

The Rev. John Hibbs, Knox Presbyterian Church, will be conducting "Morning Devotions" over radio station C.F.J.R., Brockville, Monday through Friday, February 12-16th, at 8:55 a.m., dial 1450.

In Hospital

Chris Paquette is a patient in St. Joseph's Hospital, Lachine, Quebec.

Margaret Kaine is a patient in Winchester Hospital where she has undergone surgery.

Mrs. Doug Reynolds is a patient in Winchester Hospital.

James Millar is a patient in Winchester District Memorial Hospital.

Albert English is still a patient in Brockville General.

George Brouse came home from Brockville General on the weekend, as did Wesley Moke. Pleased to see them both home.

MacAnderson is a patient in Winchester Hospital.

Send your personal items of news to The Post each week.

DIED AT SMITHS FALLS

Mr. Tom Rogers, retired Druggist and Chemist, and uncle of Rev. Allan Rogers, died at St. Francis Hospital, Smiths Falls, after a lengthy illness, in his eightieth year.

BIRTH

To Bill and Jean Cherry on Feb. 4/73 at Winchester and District Memorial Hospital, a son Scott James, 8 lbs 6 oz.

William L. Fetterly well remembered

After a lengthy illness, there passed away at hospital in Cornwall on Sunday, January 28, one of Iroquois' highly-respected citizens in the person of William Lewis Fetterly.

Mr. Fetterly was born at Pestigo, Wisconsin, on Dec. 25, 1892 but came to Russell, Ont., at the age of five when his parents returned there to reside. He was the son of Herman and Janet Fetterly.

In 1921, in Ottawa, he married Lula G. Baker. To this union were born two sons, John Lewis and Malcolm Dempsey.

Mr. Fetterly brought his family to Iroquois in 1923 and the next year set up a garage business which prospered and grew under his management and is yet one of the villages' oldest established businesses.

In 1940, he took up farming at Hainsville where he gained recognition as a breeder of fine jersey cattle. He continued to farm until ill health intervened and in 1965 he was forced to retire.

He had served as a school trustee in the old village of Iroquois, was an elder of Hainsville United Church and always displayed a keen interest in sports, most especially hockey.

Mr. Fetterly is remembered by all who knew him as a man of fair and sound judgement, of kindly disposition, having a happy and contented mind, at peace with himself and his fellow man.

Left to survive are his widow and two sons, a grand-daughter Barbara, Mrs. Colin Cope of Toronto, a grandson Donald Fetterly of Iroquois, two great grandsons David Cope and Robert Fetterly and a sister Phyllis, Mrs. Russell Young of Russell.

Funeral services were held January 31st at 2 p.m. at Fitzsimmons Funeral Home on Beach Avenue, Iroquois, the Rev. Brian Gee of Iroquois United Church officiating, assisted by Rev. Allan Rogers of the Anglican Church, Iroquois. Active pallbearers were: Douglas Irvine and Graham Fossitt of Hainsville; Seeley Pillar, Prescott; Lorne Wade, Russell; Herbert Allen, Winchester; Donald Thompson, Iroquois. The employees of Fetterly's formed an honour guard.

The remains were placed in the vault until burial in the spring at Point Iroquois.

Public welcome hear Lions speaker

Lee McKnight, former resident of Iroquois and a former Mayor of Prescott, will address next Monday night's Lions Club meeting on "The Reincarnation of Iroquois" and the public in invited to the Civic Centre at 8 p.m. to hear the address. The visit by Mr. McKnight is another of the special 25th anniversary year speakers arranged by the local Lions members.

CAMPAIGN IS SUCCESSFUL

It was announced today, by Mr. Lyal Nixon, Chairman of the 1972 Christmas Seal Campaign, that while short of the objective, the fund raising project was successful in that the total contributed exceeded that for 1971.

Mr. Nixon, on behalf of the members of the Board of the St. Lawrence T.B. & Health Association, expressed sincere gratitude to the contributors whose generosity will make it possible for the Association to carry out its Educational and Research Programmes in the coming year. He was grateful for the co-operation of the news media, and others who provided assistance is assuring the success of the Campaign.



ESTABLISH REFEREES

This photo shows a group of hopeful referees as they prepare for a lecture session, at a clinic sponsored by the Iroquois Minor Hockey Association to establish a local referee association to officiate at minor hockey games in Iroquois.

OPINIONS...

THE EDITORIALS

...WORTHY AND OTHERWISE

The Iroquois Post

AND MATILDA ADVOCATE

Published by:

IROQUOIS PRINTING LIMITED

K. Kirkby , President

Published Every Wednesday at Iroquois, Ontario

Member of CWNA Member of OWNA

Subscription Rates: $4.50 year Canada; $5.50 U.S.

INDUSTRY IN ONTARIO

No matter where you go in Canada, and we've seen quite a bit of it, you will find prosperity in the communities that are well balanced. By that we mean those communities that have a good residential and industrial base.

Simple economics dictate that any community must have an equal share of all benefits if it is to properly fulfil its role in Canada.

One of the reasons why some communities in this country have staggering problems is that there is a lack of equality to its tax base. In many cases this inequality is caused by a community being more of a residential being than a residential-industrial being.

As the residential population takes over as the largest unit in the tax structure and the facilities that are required for such a community become too large, the cost per house unit becomes unbearable.

Schools, water and sewage facilities, roads, garbage disposal, recreational facilities, all take their toll of the limited tax dollar and in the end the tax load becomes unbearable. As this gradually happens the tax rate soars and the effect is that the rising tax structure in itself helps scare off potential industrial prospects.

A community has to be well rounded to attract industry. It must have a sensible tax base, a reliable and soung local government, an adequate housing structure, proper facilities for water, hydro, sewage, recreation, housing, etc., for industrial employees.

As rural communities grow without a good industrial base, they stay "rural" in many ways and the chances of change become even more remote.

The one thing that can change their character and help them to grow on a more sound basis, is the introduction of sound industry. We don't presume to mean that any community in the country should entice just any industry to its borders either. There are certain facilities and amenities each community possesses that should be exploited and those industriea that can blend well in a particular community are the ones that should be enticed. Usually the costs of locating and operation dictate this decision.

What we are saying is that it's long past the time when our governments, Federal and Provincial, should take another look at decentralization of industry in the light of a community's problems. If a community is heading towards tax disaster, if the unemployment in the area is climbing, if the community has advantages for a particular type of industry and has adequate facilities, if the other amenities such as schools, churches, transportation, highways and water, and other factors are amenities required, then studies should adequately indicate where growth should occur. This growth must be backed by adequate planning and coordination with every factor in the community.

Rural Ontario needs help. That is evident by its slow growth in comparison to the urban areas of Ontario. Isn't it really time that the Ontario government took another approach to this growing problem?

Isn't it time industry was helped to diversify in a more decisive manner?



The Old Iroquois

Mainstreeting - Iroquois 1950

George Smith of Morrisburg provided us with this picture of the old Main Street in an Iroquois of the past. The scene is looking East on old No. 2 Highway from the top of the hill at the power house, with the village park and tennis courts on the right. On the left is S. A. Thompson lumber yards, Mrs. Eva Hogg's residence and further down the street is the old town's business section, with M. N. Davis & Son service station on the first corner, left.

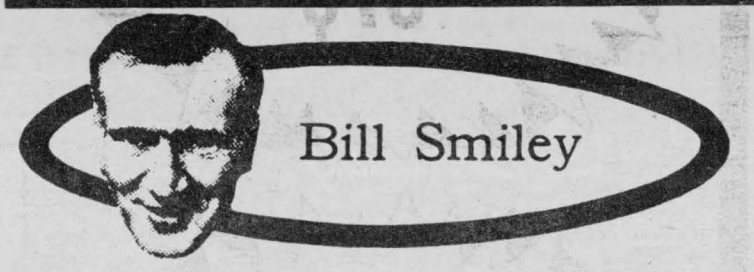

ABOUT ZOMBIES, TEETH, AND BLACK FEET

by Bill Smiley

Some random shots and shafts this week. Today we were missing some 400 students from among 1400 at school. That's about double for this time of year. It's the 'flu. I've never seen so many kids and teachers dragging around as though they were not long for this world.

Croaking, sweating, dull gray in colour, they are like so many zombies. Why don't they all stay in bed? Well, I have a theory about that. Bed is boring, unless you are engaged in sleeping, or some other pleasurable occupation.

Dental Health Week is upon us, and I can't avoid the feeling that the cruel month of February is the logical time for it.

I have considered dentists as honorable, but mortal enemies since I was a kid. As a teenager, when my teeth had the consistency of cheese, every visit was a traumatic experience. Crawl into the chair, wishing the dentist would have a heart-attack or something before you did. Clutch the arms in a death-grip. Open the mouth and prepare to render up your soul. Mutter "Aggh. Glug.", as he asked stupid questions about what grade you were in this year.

My attitude to the man in the white coat didn't change in the service. Just before I was shipped overseas, I had 14 fillings in one afternoon. No anaesthetic. The maniac who did me filled about six canyons, then stuffed my cheeks with cotton and went into the next room for afternoon tea. I could hear the teaspoons tinkling and the heartless swine exchanging jests with the nurse as I lay there quivering like a trout just pulled out of the water.

It's not so bad with the new, "painless" drills. But there isn't much to work on any more. I break a piece off a tooth, go to the dentist and whine, "Couldn't you just build that up one more time, Doc?"

It's rather like handing a man a single brick, and asking him to construct a high-rise with it.

However, young Jane Almond of Meaford thinks dentists are pretty fine fellows. She has won a prize and a plaque from them for a poster, chosen the best for Dental Health Week. Jane designed the poster in Grade 5, and she's now only twelve.

And come to think of it, dentists deserve a decent living and some recognition. They are far more interested in saving your teeth than pulling them. And any man who spends a lot of time looking into mouths like mine can't be all bad.

And an Ontario reader who hails from Wrexham, North Wales, wrote after I mentioned that town in a recent column. I spent a dreary winter there during the war. Edward J. Jones wants to know if I wish any old contacts looked up or have any anecdotes for the Wrexham Leader.

Please, Mr. Jones. I am a happily married man. Any old contacts would be strictly out of the picture. As for anecdotes . . . well.

You might mention the night they cancelled night-flying, the abomination of fighter pilots, because of fog. We were so overjoyed, both instructors and students, that quite a celebration developed.

It began with hurling empty pint beer-mugs at the clock on the mantel. When we ran out of mugs and clock, another game began. This was an old R.A.F. favourite.

The hero takes off shoes and socks, lies down on his back and blackens the soles of his feet in the cold fireplace. He then makes footprints up the wall, as high as he can reach. He blackens feet again, gets up on a chair and makes further footprints, higher up. This continues until he is held up to the ceiling by some mates standing atop a table. When it's finished, it looks exactly as though someone has taken a run at the wall, gone right up it, across the ceiling and down the other side.

It was hilarious. We topped this off with a game of rugger in the mess. And by the time this ended, it was a mess indeed.

For some reason, the C.O. was not amused, when he surveyed the mess in the morning. Surly old coot. It cost about twenty of us ten quid each to redecorate the officers' mess.

Ah, dear. Nowadays they'd call it flagrant vandalism, and sock the taxpayer for the damages. In those days, it was high spirits, and we paid the shot ourselves.

Or, Mr. Jones, you might mention that Wrexham had one of the best hockey teams in England. We were about eighty per cent Canadian, with several hockey players of Jr. A. calibre. Our C.O., an Englishman, had lived in Canada and loved the game. We won every game, except the crucial last one. Our goalie hit the ice with about twelve pints of bitter in him. He was outstanding. Every time the opposing team shot, he'd stop two of the three pucks he saw, but miss the third. Score, 14-2.

And a happy Valentine's Day to all.

The Argyle Syndicate

MATILDA BOWLING LEAGUE

Team	Totals
Rats	58296
Minks	58022
Bears	57320
Skunks	57151
Lions	57041
Foxes	56500

High Scores
Ladies:
Single: Wilma Buma 254
Triple: Cecile Lalonde 591
Ruth Collison 591
Mens:
Single: Duane Kirker 312
Triple: Duane Kirker 814

CALDWELL BOWLING LEAGUE

Team	Points
Cougars	87
Mustangs	83
Stingrays	72
Road Runners	52

High Singles:
Gail Kirker 290
Romeo Lefebvre 286
High Triples:
Henriette Markell 761
Doug McInnis 731

Minimum Wage February 1st.

Hon. Fern Guindon, Minister of Labour and MPP for Stormont, has announced a campaign by his ministry to keep approximately 140,000 employers in Ontario informed on new legislation, progrmmes and directives.

As part of a continuing programme to improve communications between the Employments Standards Branch and employers in Ontario, an initial bulletin will be distributed to all employers in the province which sets out changes in minimum wages that will become effective February 1st. The bulletin also contains a report on interpretations and decisions made on various sections of The Employment Standards Act.

The new minimum rates are $1.80 per hour for all employees in general industry except students and $2.05 per hour for construction employees. A minimum rate of $1.45 per hour has been set for students under the age of eighteen.

Ontario Scholars

Education Minister Thomas Wells announced last week that the Ontario Government will this year award $100 to all Ontario Scholars.

In re-instituting the monetary award for Ontario Scholarship winners, Mr. Wells said that the Government had originally intended to divert these funds into programs which would provide more financial aid for the general student awards program.

Speaking to the Ontario Secondary School Headmasters Council, he said it had become evident that the full significance of the financial part of the Ontario Scholarship awards had been underestimated, both as a recognition of achievement and excellence, and as an incentive to our young people.

"The Ontario scholarships will retain the significance which they have always had for our high school students, and assist them in launching their post-secondary studies."

Ontario Scholarships are awarded to those secondary school students who attain their Honour Graduation diploma with an average of 80 per cent or better.

ITEM AFTER ITEM... low priced for bigger savings

Try Our Balderson Cheddar Cheese

PALATE PLEASING Cheeses

ARIZONA SUNKIST 180's
SWEET ORANGES
2 doz. 79¢

SMALL LINK
Sausage

lb 55¢

Colgate M.F.P.
Tooth Paste
Pre Priced 59c
49¢

Melton Mowbray
Pork Pies
15 oz.
57¢

Skinless Weiners
lb 49¢

Weston's Mealtyme
BREAD
24 oz.
4 for 99¢

Light Bulbs
2 PKGS.
60 and 100 Watt
59¢

MEXICAN No. 1
VINE RIPENED TOMATOES
lb 39¢

SAVERS'
THE SIGN OF SAVINGS

FOOD STORE
IROQUOIS PLAZA

PUT SPRING ON YOUR MENU WITH FRUIT

VEGETABLES with the Taste of Springtime

Wilfred Montpetit died at Toronto

Funeral services for Wilfrid (Wiff.) Montpetit, former resident of Iroquois who passed away suddenly at Dundas, Ontario, Jan. 22, were held at Washington and Johnson Funeral Chapel, Toronto, on Friday at 1 p.m. on January 26. Rev. Cooney of the Anglican Church officiated and interment followed in St. James Cemetery, Toronto.

Wilfrid was born at Iroquois on January 22, 1918, son of the late Albert Montpetit and his wife the late Ruby Serviss. He was of a kind and cheerful manner and the profusion of floral tributes, mass cards and contributions to the Heart Fund attested to the esteem in which he was held.

At the time of his death he was employed at Canada Dry Company, Home Office Toronto. He leaves to mourn his passing his wife, the former Mary Jane Lackie, Toronto Mrs. Joseph Roberts (Mabel) Mrs. Douglas Gallagher Sr. (Yvonne) Mrs. John Bailey (Jacqueline) and Leo, all of Iroquois. Reginald of Oshawa and several nephews and nieces in Dundas, St. Cathrines, Oshawa, Toronto, Ottawa and Iroquois. He was pre-deceased by two brothers, Lawrence and Donald and one sister, Mildred.

The pallbearers were six of his co-workers from Canada Dry.

Low Winter Bonus Discounts

on new

Beaver Homes

(For a limited time only)
Get the "bonus buy" of your lifetime on any of new 1973 model Beaver Homes! Now early orders save BIG!
Lower initial investment, lower mortgage, less interest on your building dollars and lot owners can start with as little as $200. down! Investigate today... be living in your new Beaver Home this spring.
FREE: New '73 Beaver Homes Catalogue with over 50 homes and floor plans. Mail coupon or phone: Wayne Irwin, (613) 237-2731.
Mail to : Beaver Lumber Co. Ltd.
Beaver Lumber Co. Ltd.
Planned Buildings Division,
570 Harrop Drive,
MILTON. Ontario.

(name)

(street)

(City & Postal Zone No.)

(phone)

I own a building lot YES NO
I plan to build this year YES NO

SHUR-GAIN
ROONEY FEEDS

Offers The Following:
16% Dairy Ration
36% Dairy Supplement
40% Dairy Supplement

Creep Feed Pellets
Pig Starter Pellets, Medicated
Pig Starter Pellets, Plain
Pig Starter m
Pig Starter Mash, Medicated

20% Chick Starter Medicated
16% Chick Grower Medicated
17% All Mash Layer

17% Medicated Rabbit Pellets
17% Plain Rabbit Pellets

SEED CLEANING

GRIST Picked Up and Delivered
Call ROONEY's 652-4382

45-tfc

Knox PYPS host Anglican Young People

The regular meeting of the Knox P.Y.P.S. was held in the form of a broomball game and social get-together on Monday evening, Feb. 5th, with the St. Paul's Anglican young people from Cardinal as guests. Meeting at the church grounds, the two groups went to the local skating rink where a hectic and fun-filled game of broomball was played, with Team A beating Team B by the score of 5-0, the Rev. John Hibbs playing goal for the winning team and Harry Norton playing an outstanding game in the nets for the losers.

Returning to the church hall, the two groups participated in a worship service conducted by the Knox President, Renee Barnhartd, with the singing of spirit songs, the reading of the Scriptures and prayer. The Knox Offering was received and dedicated with group response.

A short business session was held for the Knox young people, with final plans being made for the annual Heart Fund Sunday Blitz, this coming Sunday, Feb. 11th, members to pick up their kits at 1:15 p.m. in the church hall, the Knox Presbyterian Women's Aux. providing donuts and hot chocolate through the afternoon. The toboggan outing will be held on Sat. morning, Feb. 24th, at Long Sault Parkway, cars leaving from the church grounds at 9 a.m. In the afternoon, the group will work on the "Cook Book Project" of the Society.

The annual Shrove Tuesday "Pancake Supper" will be held March 6th, and tickets were distributed to members for selling by the Treasurer, Norman Ladouceur. Gail Smollett and Renee Barnhartd were appointed the food committee, and other responsibilities for the Supper were assigned.

The Minister reported that the Ministerial Association was giving consideration to a special film showing of the "Cross and Switchblade" film that is coming to thw Winchester Theatre. The date might be Easter Monday, April 23rd. The plans to see the rock-musical "Godspell" are in hand, and group tickets will be available, as ordered some time ago.

The meeting then adjourned for a social time with the visiting young people from Cardinal and their pastor, the Rev. James Riesberry, with refreshments served by Margaret Dewit, Anne Yee and Nevill Tompkins. The next meeting of the Society will be March 5th, with the Minister and Norman Ladouceur having the study. The Mizpah Benediction was pronounced together.

PLANNIN' A NEW HOME
PLANNIN' A NEW COTTAGE
PLANNIN' A RENOVATION
PLANNIN' SEE LANNIN
H. S. LANNIN LTD.
GENERAL CONTRACTORS
PH 774-2637 • WINCHESTER

Junior 'B' weekend scores

St. Lawrence Junior "B" Weekend Hockey Scores.
Feb. 2:
Embrun 7, Spencerville 6
Alexandria 4, Winchester 1
Morrisburg 8, Prescott 5
Metcalfe 11, Cardinal 2
Feb. 3
Spencerville 8, Cardinal 8
Feb. 4
Embrun 3, Metcalfe 3
Cardinal 4, Prescott 4
Alexandria 4, Morrisburg 2
Up to date standings:
South Division

	W	L	T	Points
Morrisburg	19	7	3	41
Prescott	15	10	4	34
Cardinal	14	9	5	33
Spencerville	5	18	6	16
North Division:				
Alexandria	16	11	2	34
Metcalfe	9	11	6	24
Winchester	11	15	1	23
Embrun	8	16	5	21

Schedule - Feb. 9
Alexandria at Embrun
Metcalfe at Winchester
Spencerville at Prescott
Cardinal at Morrisburg

Feb. 10
Morrisburg at Spencerville
Winchester at Cardinal

Feb. 11
Cardinal at Spencerville
Metcalfe at Morrisburg
Prescott at Alexandria
Winchester at Embrun
Top 5 Scorers in league as of Feb. 1/73
Michel Bourgeois, Embrun, 34 goals, 29 assists for 63 points
Brian McNairn, Morrisburg, 19 goals, 34 assists for 53 points
Gary Hess, Morrisburg, 26 goals, 25 assists for 51 points
Rodney Sheperd, Alexandria, 32 goals, 18 assists for 50 points
Church Irvine, Morrisburg, 24 goals, for 48 points.

NOTICE

Attention Veterans, Ex-Service Men and Women and Dependents.

The Royal Canadian Legion Service Bureau
OFFICER: Mr. *IAN URQUART* - Room 1002,
218 MacLaren Street,
Ottawa, Ontario,
K2P-OL7
will be visiting in the area.

Anyone wishing information, advise or assistance, regarding war disability pensions, treatment, allowances, etc., is requested to contact the service officer of Iroquois Branch 370, whose name appears below, not later than February 15th., 1973 to arrange an interview.

Signed: Gerald CORNELL
Service Officer,
Branch 370,
Iroquois, Ontario.
Telephone 652-4424

SUNDAY SERVICES
In The Churches
IROQUOIS AND MATILDA

ANGLICAN CHURCH OF CANADA
The Parish of Iroquois
Diocese of Ottawa.
Rev. Allan Rogers, Rector

St. John's, Iroquois
8:00 a.m. Holy Communion
11:00 a.m. Morning Prayer
St. Peter's, South Mountain
9:30 a.m. Holy Communion

IROQUOIS PASTORAL CHARGE
UNITED CHURCH OF CANADA
Rev. W. Brian Gee, B.A, B.D., ThM

CHRISTIAN REFORMED CHURCH
WILLIAMSBURG
REV. JOHN DEPATER
Minister

9:30 a.m.-Lord's Day 17
Theme: "Resurrection Front"
Sunday School 10:45 a.m.
2:30 p.m.-The Rev. J. Quartel, Ottawa West, will conduct the worship service.
Come and Worship the Lord With Us.

THE PRESBYTERIAN CHURCH IN CANADA
KNOX CHURCH, IROQUOIS
The Rev. John J. Hibbs, B.A., B.D
Pastor
Mrs. Ruby Bell, Organist

MINISTRY of EDUCATION & WORSHIP
Midweek Youth-Adult Program
Church School ..... 9:45 a.m
(Kindergarten to Senior)
Worship Service .... 11 a.m.
(Supervised Nursery Class)
You Are Welcome To Share In Our Ministry And Outreach

ST. ANDREW'S CHURCH SOUTH MOUNTAIN
Mrs. Arnold Shaver, Organist
9:30 a.m.
Service and Worship
Adult Study Group 10:30 a.m.
WELCOME

ST. MARY'S CHURCH
Morrisburg, Ontario
Saturday: 7:30 p.m.
Sunday: 11:00 a.m.

ST. CECILIA'S CHURCH
Iroquois, Ontario
Sunday: 9:30 a.m.
Rev. F.M. O'Connor, P.P.

UNITED CHURCHES MATILDA CHARGE
REV. JAMES STEWART
Hulbert 9:45 a.m.
Brinston 11:00 a.m.
Hanesville 2:30 p.m.

SHANLY

Mrs. Clifford Allen, Tanya and Jason spent several days last week with Ottawa relatives.

Miss Bonnie Pitt who is attending Waterloo University, spent the weekend with her parents, Mr. & Mrs. Lyle Pitt and family.

Mr. Wayne Hamilton has returned from two week's work at "Gas Metropolitan" Montreal, in connection with his duties at Consumer's Co-operate Affairs, Ottawa.

Mr. & Mrs. Percy Ault, Mrs. L. Riddell, with Mrs. Delbert Connell of Kemptville visited Mr. Connell in Carleton Lodge Ottawa last Friday.

Mr. & Mrs. Gordon Connell of Spencerville were recent visitors with Mrs. Ernest Pitt.

Mrs. James York accompanied her sister, Mrs. C. Merkley and Mr. Merkley of Prescott to spend a few days with friends in Massena, N.Y.

Mr. & Mrs. Bruce Reilly and Jimmie of Groveton were Sun. supper guests with his parents, Mr. & Mrs. Bruce Reilly Sr.

Mr. J. York, with Mr. & Mrs. George York attended the funeral on Friday in Ogdensburg of his brother-in-law, Ward Speed.

Machinery Show at C.N.E. grounds in Toronto on Sat. and on Sunday they visited the E.P. Taylor farms.

Many attended the Byker-Sloan wedding at Williamsburg on Saturday.

Mr. & Mrs. Harold Wylie, Prescott, spent Sat. evening with Mr. & Mrs. Ralph MacCargar and family.

Lou Ann Conlin spent the weekend with her grandparents, Mr. & Mrs. Wallace Anderson of Brouseville.

Mr. & Mrs. Fred Taylor were entertained by their families during the weekend on the occasion of Mrs. Fred Taylor's birthday.

Mr. & Mrs. Stanley Jordan and family of Cardinal visited Sun. with Mr. & Mrs. Ralph MacCargar.

CLASSIFIED ADS. ARE GREAT WORKERS

PITTSTON

Mr. Mrs. Ron Ivanson and twins Bobbie and Julie of Syracuse, N.Y. spent last weekend with Mr. & Mrs. Ralph MacCargar.

Mr. & Mrs. Larry Conlin, accompanied by Mr. & Mrs. Robert Thompson, Iroquois, spent the weekend with Mr. & Mrs. Roger Millar, Ajax, Ont. They attended the Industrial and Farm

Gwen's Flower Shoppe

Will be open in time for
Valentine's Day
Iroquois Plaza 652-4564
Around the corner from the Royal Bank 1c

FUNERAL SERVICE
W. E. FITZSIMMONS
IROQUOIS
Established 1964
"SERVICE IS OUR MOTTO"
652-4452 652-4577

Cardinal rally decided success

The Cardinal & District Snowmobile Club's 3rd annual rally was held on Sat. Feb. 3rd.

Due to weather conditions, approximately 34 machines completed the course comprising of 25 entries. However, a good turnout was on hand for the supper-dance at the Royal Canadian Legion.

Following the smorgasbord style supper with Anne Gladstone in charge, guests were welcomed by Nip Levere of the Legion and Chas. Droppo, president of the local Snowmobile Club.

Jack Gladstone and Huck Mayce, who were the prize committee, handled this task.

Due to the bad weather and thusly the small number in the rally, the trophy and $10 cash given by the local club was drawn from the names of all entrants partaking in the rally. The winner being Burt Loucks, Chesterville.

At the finish of the supper line, everyone was given a ticket and the remaining prizes were drawn from these.

Dancing to the Country Swingers was then on hand with any paying guests being given tickets for 2 door prizes.

At one intermission, Barry Tompson and Pete Lemery, who were in charge of the Club's 50-50 draw picked the winning ticket. The lucky recipient of $135.25 was Paul Riddell of Cardinal.

At another intermission, the 2 door prizes were picked. The winner of the Snowmibilers' Bank containing $24.50 in coins collected from the guests was Joe Harnden, Brockville. The winner of the bottle of spirit, courtesy of the Royal Canadian Legion was Tony Senneck of Merrickville.

The Club would like to thank all paying guests, workers, merchants, Cardinal Legion and anyone who helped in any way to make the event a success.

Apply for property tax credit

Ontario Treasurer John White said recently that pensioners and low income families who have no taxable income should apply as early as possible for Ontario's new Property Tax Credit before the rush of federal income tax returns begins.

Revenue Minister Allan Grossman, who is involved with the program, said it is of particular benefit to low income families, pensioners, farmers and roomers.

"These individuals, along with other homeowners and tenants, will apply for the property tax credit by completing the federal income tax forms in the next few weeks.

"I suggest that those pensioners and other eligible residents who don't pay income taxes apply as soon as possible for the tax credit so that they will receive their refund cheques quickly from the federal Department of National Revenue," Mr. Grossman said.

The Treasurer explained that the improved Ontario Property Tax Credit Plan replaces Ontario's property tax rebate system of the past four years, which provided reductions on the municipal tax bill for homeowners and rebate cheques for tenants. The new plan is tied into income to achieve greater equity and fairness in easing the burden of municipal and school taxes on Ontario residents.

"All eleigble Ontario residents who pay rent or property taxes on a principal residence must complete the mauve Ontario Tax Credit form along with the federal income tax return. It is most important that any eligible resident who does not automatically receive the federal income tax package pick one up at the Post Office" he said.

The new Ontario Property Tax Credit Plan is being administered by the federal Department of National Revenue on behalf of the Ontario Government.

The province expects to distribute about $160 million in property tax benefits with an individual resident eligible for up to $250 in tax reduction.

Hanesville

Mr. & Mrs. Chas. Coons of Prescott attended the 25th Wedding Anniversary of Mr. & Mrs. George Cooper held in Brinston on Friday evening last.

Mr. & Mrs. Chas. Coons of Prescott visited with Mr. & Mrs. W.B. Reynolds over the weekend.

Born - at the Winchester Hospital on Jan. 29 to Mr. & Mrs. Terry Foley of South Mountain (nee Mary Ann Barkley) a son.

Mrs. Janet VanderWeide is a patient in the Winchester Hosp. We wish her a speedy recovery.

Mr. & Mrs. R.W. Hanes were recent visitors of her sister, Mrs. L. Dewland of Prescott and Mrs. Lilah Tuttle of Cardinal.

Mrs. VanderWeide of Kemptville is staying with her son and family, Mr. John VanderWeide.

Mr. & Mrs. J.P. Murray of Quebec spent the weekend with their sons Paul & David Murray.

Some from here attended the Byker & Sloan wedding held in Christian Reform Church of Williamsburg on Sat. afternoon.

John Fader of Brockville and Mrs. A. Fader spent the weekend with her son Mr. & Mrs. Clifford Fader and boys.

E Froom Dies at 98

A resident of Carleton Lodge, Mrs. Edgerton Froom died in Ottawa Hospital on Monday, Jan. 29, 1973. He was in his 99th year. Born in Shanly, Ont., he was the son of the late Albert Froom and his wife Adeline Weston. He was the 5th generation of James Froom, United Empire Loyalist who was one of the 166 settlers of Edwardsburg Grenville Co. in 1784.

He was predeceased by his first wife, Mary Dyer of London, Ont. and his second wife, Effie Merkley Marquette of Inderman.

Mr. Froom was a farmer in the Shanly area for several years before retiring to Kemptville.

He is survived by three sons: Bernard of Indianapolis, Ind. U.S.A.; Arnold of Ottawa and Walter of Shanly; two daughters, Mrs. Dickson Cross (Desta) of Toronto and Mrs. Dean Hunter (Clara) of Spencerville; 14 grandchildren and 7 great-grandchildren.

The body rested at the Rolston Funeral Home, Kemptville, where the service was conducted in the Chapel on Wednesday January 31, 1973 at 2 p.m. Rev. Eric Read of St. John's United Church officiated, assisted by Mr. Mervyn Peters of Spencerville. Entombment followed in South Gower with spring burial to take place in Shanly Cemetery.

Fun match and mutt show

The Thousand Islands Kennel and Obedience Club will be holding a fun match and mutt show Sunday, Feb. 11th, 1973, in the Armouries, King Street East, Brockville, Ontario.

Events will include weight pulling for sled and other dogs, with an entry fee of 50¢. Starting time for this event is 11 a.m. A parade of champions, entry fee 25¢. Fun match and obedience entry fee of $1.00, with judging starting at 1 p.m. Classes include: Open, puppy 3-6, 6-9, 9-12 months, beginners, novice, open utility and brace.

Children's handling is to be judged at 12:30 p.m. and there is no fee for this event. Entry fee for the mutt show is 25¢ and entries will be taken from 11 a.m. until 1 p.m.

All dogs must be on a short leash. A snack bar will be provided. All interested people are welcome and there is no admission charge. It should prove to be an enjoyable day for spectators as well as exhibitors.

MEAT

Beef Killed, Dressed $5.00
PORK, under 175 lbs. $5.00
PORK, over 225 lbs. $6.00

BUFFALO NO CHARGE
Beef every Tues. and Wed.
Pork every Wednesday

* We will arrange trucking * Rent lockers by-month or year * Cure bacon in the premises, 10c a lb. * Have good stock of beef and pork on sale at all times, priced right * Buy hides * Delicious pet foods. * We charge 6c a lb. for all processing, no matter how you want it cut including your own hamburg which is always ground twice as much as you like it for good uniformity. We use only K.V.P. Locker Paper, the best on the market. We appreciate it if you are present when we cut your meat by appointment at your convenience. Visit our new Government Inspected slaughter house anytime. If it's meat, we make it our business.

BLOM MEATS
Phone 989-2093 Mountain

FOR SALE

Lindsay piano and bench. New green Davenport Suite, $149.00; 30" electric range; Delmont Barber chair. Stephenson's Furniture. Open nights. Phone 652-4710.

34-3-p





Inject New Vigour Into Your Livestock with Shur-Gain Injectable Vitamins A,D and E

In situations where stress conditions, over-work, or inadequate feeding have caused vitamin deficiencies, vigour and good health can often be fully restored with SHUR-GAIN INJECTABLE VITAMINS A, D AND E.

Incoming feeders (cattle and sheep), bulls in service, high producing and freshening cows, prevention of scours, getting newborn animals off to a healthy start . . . these and other situations prove the value of injectable vitamins A, D and E.

Cattle, horses, swine and sheep can all benefit from SHUR-GAIN INJECTABLE VITAMINS . . . where the highly concentrated solution permits small volume injections, and rapid treatment of large numbers of animals.

SHUR-GAIN

ROONEY FEEDS
IROQUOIS 652-4382

Drainage Meetings

Have you ever had any problems with municipal drains? Like being frustrated with the procedures to follow in getting one established. Perhaps you have wondered why it takes so long to get action. And maybe the ones that were dug a few years ago haven't been kept clean enough to let the water flow. Maybe you don't understand how costs are divided among those who benefit, or who decides these things, anyway.

TUESDAY, FEB. 20th. —at the Winchester Community Centre at 1:00p.m. for the counties of Grenville and Dundas.

REEVE'S PROCLAMATION

WHEREAS the effects of heart disease are responsible for widespread suffering and create serious economic hardship in our community;

AND WHEREAS the Ontario Heart Foundation is taking positive action to reduce heart casualties through a planned, priority research program,

AND WHEREAS the Canadian Heart Fund Campaign to support heart research is being conducted from February 1 through February 28;

I, THEREFORE, proclaim that the month of February be obsrved as Heart Month in Iroquois. I further urge all citizens to co-operate in the Heart Fund drive, and all civic, social and fraternal organizations and business establishments to give this campaign the greatest possible support.

REEVE
L. C. DAVIS

HERE'S HOW TO L HIGH C

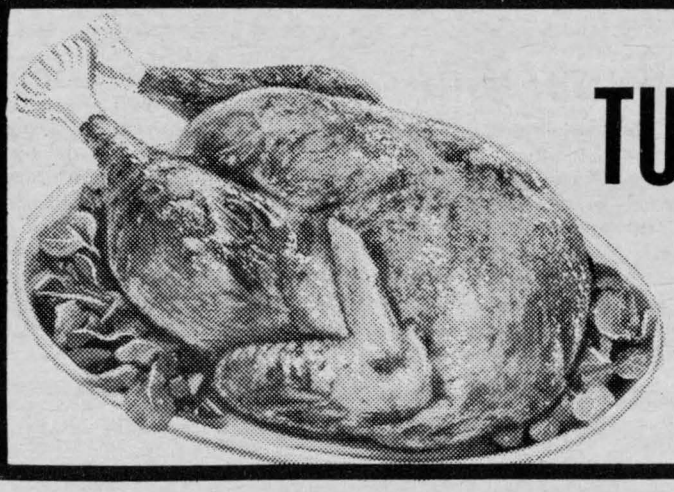

GRADE A
TURKEYS
6-12 lbs.
lb 55¢

UTILITY
TURKEYS
6-12 lbs
lb 49¢

Burns Fully Cooked
SMOKED HAM
Either End
lb 79¢
Half Hams
lb 89¢

BRIGHT'S 48 oz.
Pure Vitaminized
APPLE JUICE
35¢

PROVIGO 10 oz.
INSTANT COFFEE
1.29

York 12 oz.
KERNEL CORN
19¢

S+F

GRADE A
DUCKS
lb 67¢

LEAN
Ri Ste lb

IMPORTED
LEG OF LAM lb 69¢

S+F

LIBBY 14 Oz.
Fresh Green
GARDEN PEAS
24¢

Kon Tiki 28 oz.
Sliced Pineapple
39¢

RED ROSE
Economy 90 Orange Pekoe
TEA BAGS
59¢

Carnation Evaporated Milk	21c
Lido Spaghetti/Macaroni 2 lb.	29c
Provigo All Purpose Flour 20 lbs	1.69
Blue Bonnet Soft Margarine 1 lb.	47c
Moderne 6 roll Pak 1 Ply Bathroom Tissue	89c
M.L. 1½ Lb. Cooked Ham	1.99
Provigo 3 lb. Tin A.P. Grind COFFEE	2.49
Comb Honey Nature's Best	95c
Crisco 100% Veg. Cooking Oil 32 Oz. Bottle	77c
Provigo 1 lb. Salted Sodas	41c
Tasty Bake For Better Chicken 9 oz.	79c

LADY SCOTT
Mix & Match Sale
Facial Tissues 200's Size
Or Color Print 2 Roll Pak
Bathroom Tissue
Your Choice **3 pks $1.00**

STAFFORD 9 oz. Berry Box
JAMS
RASPBERRY
STRAWBERRY
MARMALADE
Your Choice
3 for 79¢

Kismet 1 lb Tub
SOFT MARGARINE
27¢

HAPPY VALE 14 oz.
Standard
PEAS
16¢

OWER THE
OST of EATING

Chicken Wings lb 39¢

SWIFT'S SLICED Cooked Meats 6 oz. Pack
Mac & Cheese, Mock Chicken, Pickle & Pimento Dutch, Bologna, Headcheese
31¢ ea

BURNS Pork Hocks lb 43¢

BURNS EUROPEAN Polish Sausage lb 69¢

EEF
W
49¢

Bakery TASTE TEMPTERS
General Bakeries
Monk Bread 2/59c
White, Brown or Raisin
Christie's Big Boy 24 oz.
Buttermilk Bread 32c
Betty's Chelsea Buns 39c
Vanilla, Caramel or Strawberry
llard's Fresh
memade Cake Do-Nuts Doz. 79c
ter Betty's 40th Anniversary Contest -
sten to Radio Stations CJSS or CFML,
rnwall, for information, or receive instr
tions at store. Enter early and often.
xt draw Feb. 16, 1973.
ston's
own and Serve Rolls, Dozens 3/$1.00

Canada Packers Jubilee Breakfast
BACON lb 85¢

CHOICE
BEEF LIVER lb 65¢

SWIFT'S 6 oz.
COOKED HAM 69¢

luewater 10 oz.
Fish and Chip Dinner 49c
cCain's Straight Cut 16 oz.
rench Fries 29c
upert 24 oz. 2 lb Bag (new Item)
ish Sizzler 95c
cCain Reg. Cut 2 Lb. Bag
reen Beans 59c
cCain's 10" (While they Last)
reen Apple Pies 79c

FROZEN FOODS

ORIDA
OMATOES lb 33¢

LIFORNIA
ETTUCE ea 29¢

ACK'S 1 pint box
IUSHROOMS 49¢

PINACH ea 31¢



S+F

Plans are complete Morrisburg winter carnival

The final program for Morrisburg's Winter Carnival '73 was announced ty the Carnival '73 Committee at a meeting on Tuesday evening at the Civic Centre.

On Sunday, Feb. 11, a bacon and egg breakfast from 8 to 10 a.m. in Allen Hall, sponsored by Lakeshore Drive United Church will open the week's festivities. Tickets are available at the door, $1.00 for adults, 75¢ for children. A snowmobile field day, sponsored by Crysler Park Snowmobile Club will get underway at 1:30 p.m. in the river front park. Events will include a potatoe race, buddy pick-up, slalom for men, bean race, rope circle, broomball race, slalom for women and grand finale. Trophies will be awarded for each race plus a trophy for the most points of the day. For further information contact Ronald Mondoux at 543-3219. Entry fee is $3.00 per machine.

The Carnival Queen will be crowned by Mr. Fred H. Broder at the Jr. B. Hockey game at the Arena. At 7 p.m., an outdoor church service will be held at the ball diamond with music provided by the Seaway Singers. Free public skating, sponsored by the Orange Lodge will commence at 8 p.m. to 10 p.m. at the Arena.

Judging of the snow sculptures will be done by the Lions Club on Monday, Feb. 12 so residents are urged to get an early start with their design. During the week there will be open air skating, sleigh and toboggan slides at the ball diamond. On Monday evening, starting at 7:30 p.m., Girls' Hockey games will be featured with Chesterville vs. Morrisburg, Spencerville vs. Brockville and Moose Creek vs. Long Sault. Advance tickets may be purchased from members of the Morrisburg team which is comprised of the Morrisburg Girls' Broomball team. Tickets are also available at the Arena office for 50¢ (adults) and 25¢ (children).

Regular minor hockey will be played at the Arena on Tuesday from 5 to 9 p.m. A mixed open curling bonspiel and social evening, starting at 7 p.m. with a special invitation to new curlers and non-members will be held at the Curling Club.

At 8 p.m. the Horticulture Society will host a social evening at the Civic Centre. An exhibit of paintings from the newly formed adult education group in art which meets weekly in the old high school will be shown.

The curling events will continue at the curling club at 7 p.m. on Wednesday. At the Arena, broomball games will be held from 7:30 to 10:30. Prior to the games, an exhibition of figure skating, starting at 7 p.m. will be given by members of the Morrisburg Figure Skating Club. The broomball teams will be Cornwall girls vs Town Council and employees, married women vs. clinic doctors and the Lions vs Firemen. Advance tickets at 50¢ and 25¢ may be purchased for this from members of the Lions, Firemen or at the Arena office.

Playoffs of the open curling bonspiel for the Carnival Curling Trophy will start at 7 p.m. on Thursday at the curling Club with a social evening also being held. The Bean Supper sponsored by the Legion from 5 to 7:30 p.m. on Friday, Feb. 16 will have advance tickets available from Legion members and at the Dutch Shop for $1.00. A Jr. "B" Hockey game with Spencerville vs Morrisburg starts at 8:30 p.m. The Klondike Night Dance, with dress strictly casual, will be held at the Civic Centre at 9 p.m. Tickets are in charge of Ivan Briggs with members of the Legion, Firemen, Lions and Chamber of Commerce selling the tickets which are $1.50 each. Music will be by Del and Roger and tickets are limited.

Feature of the last day's events on Saturday, Feb. 17, will be the Slide-A-Bed Contest in the ball park area at 3 p.m. Teams are asked to contact Ivan McNairn at 543-2642 for rules and entry forms. First prize will be the "Boss Bed Trophy" plus $25 cash; second prize, $15 and third, $10. Final entry date for this contest which may prove to be the most colourful event in the Winter Carnival is Feb. 16 at 6 p.m. Another feature on Saturday will be the Old Timers' Hockey Game at the Arena with Morrisburg Old Timers vs Cornwall Old Timers. Starting at 7:30, the Peanuts will play a pre-game exhibition match. Also during the day, Kid's Games will be held at 1 p.m. in the ball park and children of all ages are invited to participate in the games; sleigh rides and skating also will be held throughout the day at the park.

Carnival '73 badges, made by Morrisburg Senior Citizens, are available from any club member at 25 cents.

Lifeline project set for our area

Under the Local Initiatives Programme, a carpentry workshop has been set up in the town of Prescott, for Prescott and surrounding area. This orientation programme is for the disadvantaged who are ready for employment. The project provides meaningful employment and useful skills under the supervision of an experienced carpenter.

Specific projects include the repair and manufacture of toys, all kinds of small woodwork articles for the home, souvenirs, etc.. etc.. These articles will be sold at cost or donated to provide more material for the workshop.

Items are on display at the Craft House, Iroquois. You are invited to visit the workshop at 120 Henry Street West, Prescott. Twelve men are employed plus three staff members. For further information please phone 925-2322.

SUPERIOR SILOS

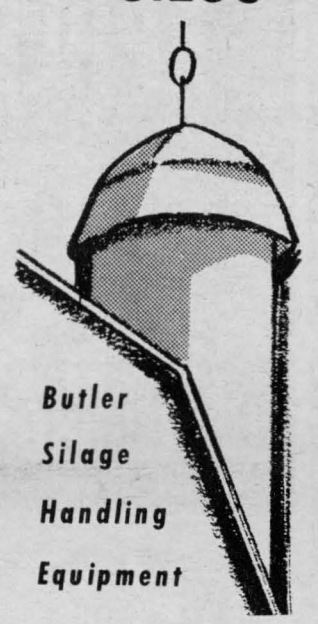

Butler
Silage
Handling
Equipment

C & L FEEDS
Dixon's Corners

WE BUY
BEEF HIDES
Best Prices
BLOM'S MEATS
MOUNTAIN

the 3R's RIGHT... REASONABLE AUTO REPAIRS
© 3402 APR'72 M.P. 60

You Can Trust Our Trained Mechanics



© 2121 APR'72 M.P. 18

Transmission trouble? That takes know-how... and we have the men and equipment to deal with it properly, whatever the problem may be.

Our factory-trained mechanics will check the difficulty, overhaul, rebuild or replace the entire system for you.

We're Specialists

FETTERLY'S

EVERYONE'S GOING TO THE . . .

MORRISBURG WINTER Carnival

FEB. 11-17



Annual Carnival

Queen Contest

This year the Morrisburg and District Carnival Queen entries are to be sponsored by businesses of the area.

For further information contact

Mrs. Errol Welton- 543-3007

Mrs. Millie Jones - 543-3375

MORRISBURG FIREMEN FIRST ANNUAL *SLIDE-A-BED CONTEST*

TEAM—A team shall consist of five persons dressed in night attire and shall have the team name and member's number in bold letters on the uniform. Normal footwear only — no cleats or any form of ice grips allowed. Each team member shall weigh at least one hundred pounds. Contest open to both sexes.

BED—The bed frame shall be of single bed size — not less than 36 inches wide and not less than 72 inches long. The bed must have a normal bedspring with mattress not less than two inches thick. The bed must be equipped with a loud warning device and the team name shall be printed in bold letters on a sign affixed to the bed.

The bed may be equipped with any form of castors or wheels of any size, skiis, skates or any other form of sliding runner. No form of steering device, ropes, wires or handles may be attached to the bed unit.

COURSE—Half mile course will be located at Morrisburg Ball Diamond. Race starts at 3 p.m., Saturday, February 17th.

PRIZES—First Prize Team shall receive a "Boss Bed Trophy" plus $25.00 Cash.

Second Prize — $15.00.

Third Prize — $10.00.

The "Boss Bed Trophy" shall be returned December 31st each year to the Chairman of the Slide-a-Bed Contest.

ENTRY FORMS AND RULES of the race may be obtained from Ivan McNairn, Morrisburg, Phone 543-2642; Les Bilmer Supertest, Morrisburg.

Final Entry Day is February 16 at 6 p.m. No Entry Fee required.

Old Timers' Hockey

The Old Timers' Hockey Game will feature such old-timers as John Rice in goal, Harry (Joe) Tindal on the blue line, Wiener Brown on the forward line. Playing with Cornwall will be Chief Garrand, Ron Quenneville, Jerry Brown, Bob Bingley.

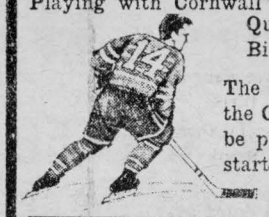

The Peanuts will attempt to remind the Old Timers how the game should be played in a pre-game exhibition starting at 7:30. Don't miss them! They are terrific!

Curling Club

extends a cordial invitation to all ladies and gentlemen to vie for the Carnival Curling Trophy

Snowmachine Field Day

SPONSORED BY CRYSLER PARK SNOWMOBILE CLUB

This Is A Spectator Sport

Sunday, February 11, 1:30 pm

Potato Race - Rope Circle
Buddy Pickup - Broomball Race
Slalom for Men
Slalom for Women - Bean Race
Grand Finale - The "Le Mons Start" Snowmobile Race

Trophies for First and Second in all events. Entry Fee $3.00 per machine. Contact Ronald Mondoux at 543-3219, Morrisburg.



THE PROGRAM

SUNDAY, FEBRUARY 11th

Bacon and Egg Breakfast - Allen Hall- sponsored by United Church, from 8 a.m. to 10 a.m.
Snowmobile Field Day - Riverfront Park, at 1:30 p.m.
Junior "B" Hockey - Metcalfe vs. Morrisburg, at 3:00 p.m.
Crowning of Carnival Queen at Hockey Game between first and second periods - by Chamber of Commerce
Outdoor Church Service at Ball Diamond - 7:00 p.m. Music by Seaway Singers.
Sleigh Rides at Ball Diamond.
Free Public Skating, 8 p.m. to 10 p.m. - by Orange Lodge.

MONDAY, FEBRUARY 12th

Ice Sculpturing Judging by Lions Club.
Open Air Skating — Ball Diamond
Sleigh and Toboggan Slides at Ball Diamond.
Girls' Hockey, 7 to 10 p.m. - Morrisburg vs. Chesterville; Spencerville vs Brockville, Moose Creek vs Mysterious Antagonist

TUESDAY, FEBRUARY 13th

Minor Hockey - 5 to 9 p.m., at Arena.
Open Curling Bonspiel and Social Evening. Special Invitation to New Curlers — 7:00 p.m.
Horticultural Society Social Evening - 8:00 p.m.

WEDNESDAY, FEBRUARY 14th

Open Curling Bonspiel and Social Evening. Special Invitation to New Curlers — 7:00 p.m.
7 to 7:30 p.m. - Figure Skating - Morrisburg Figure Skating Club
Broomball - 7:30 to 10 p.m. - Cornwall Girls vs. Town Council and Employees, Married Women vs. Clinic Doctors, Lions vs. Firemen.

THURSDAY, FEBRUARY 15th

Open Curling Bonspiel and Social Evening. Special Invitation to New Curlers — 7:00 p.m.

FRIDAY, FEBRUARY 16th

Bean Supper at Canadian Legion - 5 to 7 p.m.
Junior "B" Hockey - Spencerville vs. Morrisburg, 8:30 p.m.
Klondike Night Dance - Dress strictly casual. Sponsored by Legion, Firemen, Lions and Chamber of Commerce - 9 p.m. Fully licensed. Music by Del and Roger.

SATURDAY, FEBRUARY 17th

Pee Wee Tournament — 8 a.m. to 6 p.m.
Kids' Games - Ball Park - 1:00 p.m. Sleigh Rides.
Slide-a-Bed Contest - 3 p.m. - Ball Park area.
Old Timers' Hockey Game - 7:30 p.m., Morrisburg vs. Cornwall.
Pre-game Exhibition by the Peanuts.

COME AND ENJOY YOURSELF AT MORRISBURG WINTER CARNIVAL

THIS ADVT. GRACIOUSLY SPONSORED BY THE FOLLOWING:

Upper Canada Motor Sales
MORRISBURG 543–2925

Hodgins Lumber Ltd.
MORRISBURG 543–2969

Morrisburg Ambulance
MORRISBURG 543–2244

Beavers Dental Products
MORRISBURG 543–2937

Bank of Nova Scotia
MORRISBURG 543–2942

Cruickshank Construction
MORRISBURG 543–2978

The Loyalist Hotel
FULLY LICENSED
MORRISBURG 543-2932

Novice B's defeat Morrisburg team

On Saturday evening, Iroquois Novice B's handed Morrisburg a 6-3 loss at Cardinal. Bobby Kirker was the big gun with three goals for Iroquois. Brian Froats, Andy Lee and Robbie Shaw added the other markers. Although he didn't score any goals, Wally Dicks played a fine game.

The Novice A team playing at Morrisburg Sat. morning, were defeated by a 3-2 count. Kevin McEwen scored both Iroquois goals in the encounter.

Iroquois Tykes lost to Cardinal on Sat. by a 13-1 score. Scoring for Iroquois was Andy Lee.

On Thurs., the Pee Wees played Prescott to a 2-2 draw in league play. Bruce Armstrong and Robin Adair were the Iroquois marksmen. Kent Smith in goal played extremely well.

On Sun. the Pee Wees took on Cornwall Township in an exhibition tilt and had a 4-3 victory. Stephen Bueley came through with a hat trick while Bruce Armstrong added the other goal. Charlie Sly played a strong game in goal and Brent Mattice earned two assists.

Iroquois Bantams had a rough week as they were defeated four times. Spencerville defeated our boys by 6-2, 4-2 and 6-3 counts on Monday, Wed. and Thurs. Sunday saw Prescott take a close 2-1 win from Iroquois.

The Atoms handed Morrisburg a 4-1 setback on Sat. afternoon. Morrisburg opened the scoring in the first period, then Iroquois came back with four unanswered goals. Before the first period was over, Graham McMartin from Kent Holder had tied the score. Pat Moran scored Iroquois' second goal from K. Lapier and R. Casselman. Bruce Graham and Randy Casselman added the third and fourth goals respectively. Morrisburg was outshot 30-7 in the game.

Kent Smith, with his ninth shutout on Sunday, helped Iroquois Atoms take over sole possession of second place. Iroquois came home from Prescott with a ?-0 victory. Steve Eddy scored the first goal with assists going to P. Moran and R. Casselman. Scott Brennan, from Graham McMartin, was the other scorer.

The Atoms are playing some fine hockey and have a home game every Sat. afternoon at 3 p.m. So come on out and cheer them on.

ORGANS
& PIANOS
CONN ORGANS
LESAGE PIANOS
SALES AND SERVICE
ROY FAWCETT
WINCHESTER - 774-2205

Seaway District High School

Invites

Parents of Students of grades 8 to 13

to a meeting at the

School Gymnasium

Tuesday, February 13

at 7.30 o'clock

Purpose:

a. *Semestering*

b. *Orientation for parents of grade 8 students who will be attending Seaway in September*

A. J. BRAY
Principal

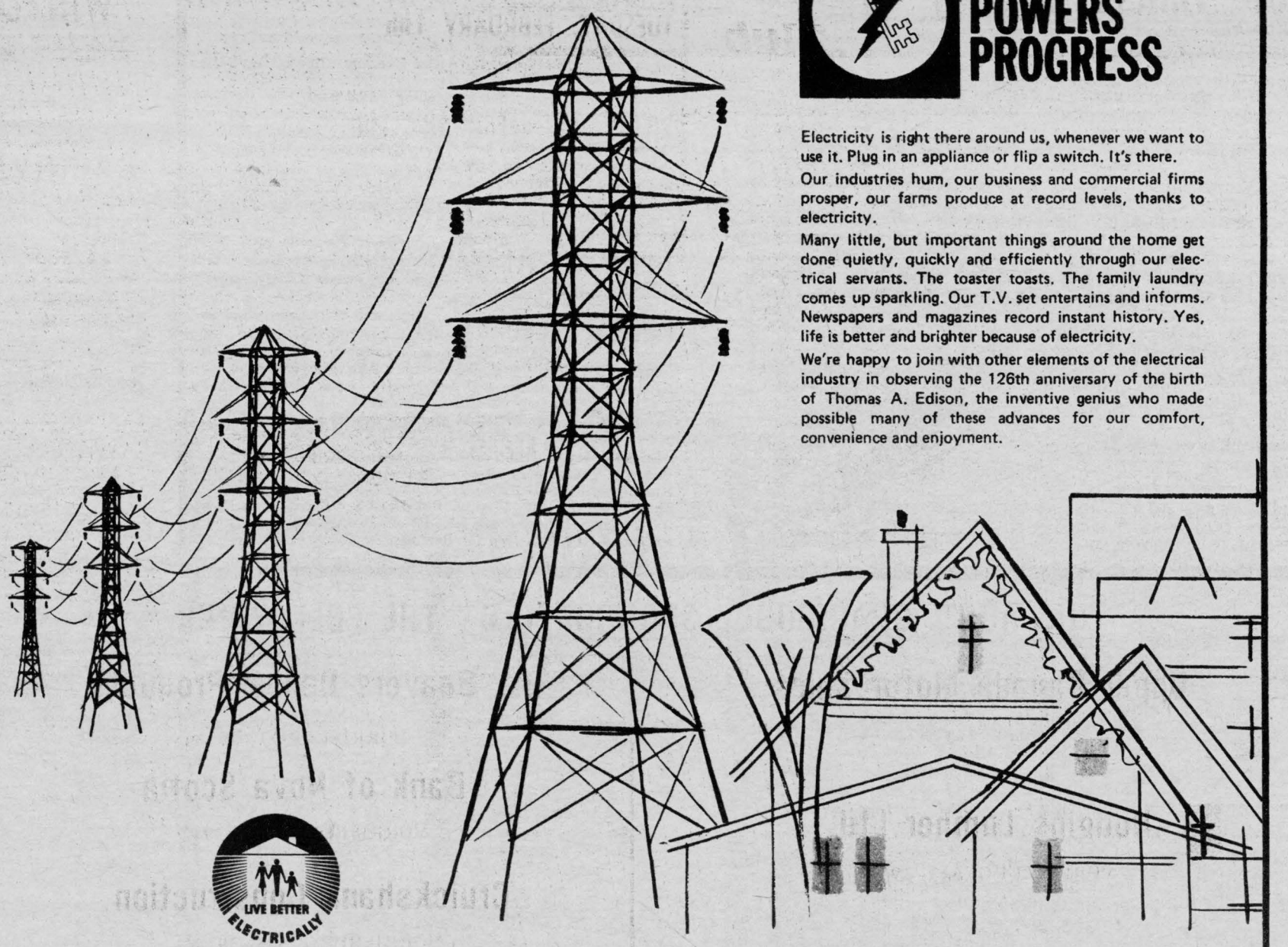

ELECTRICITY POWERS PROGRESS

Electricity is right there around us, whenever we want to use it. Plug in an appliance or flip a switch. It's there.

Our industries hum, our business and commercial firms prosper, our farms produce at record levels, thanks to electricity.

Many little, but important things around the home get done quietly, quickly and efficiently through our electrical servants. The toaster toasts. The family laundry comes up sparkling. Our T.V. set entertains and informs. Newspapers and magazines record instant history. Yes, life is better and brighter because of electricity.

We're happy to join with other elements of the electrical industry in observing the 126th anniversary of the birth of Thomas A. Edison, the inventive genius who made possible many of these advances for our comfort, convenience and enjoyment.

LIVE BETTER ELECTRICALLY

LIVE BETTER ...*Electrically*

A National Electrical Week message from
(Feb. 11 - 17, 1973)

Iroquois Hydro System

SPORTS SLANTS

News & Views

by Leo DeBellefeuille

(continued from last week)

He learns that all men have burnt toast for breakfast now and then, and that he should not take seriously the other fellow's gripe. Man learns that carrying a chip on his shoulder is the easiest way to get into a fight. He learns that the quickest way to become unpopular is to carry tales and gossip about others. Man learns that most people are human and that it does no harm to smile and say "good day" even if it is raining. He learns that most of the other fellows are as ambitious as he is, that they have brains that are as good or better, and that hard work and not cleverness is the secret to success. Man learns that it does not matter so much who gets the credit so long as the game of life is well played. He comes to realize that the game of life could run along perfectly without him. Man learns not to worry when he does not make a hit everytime. Fellows that is what the game of hockey and life is all about!

The Montreal NHL Old-Timers will play the Cardinal Selects on Friday, Feb. 16th at 8 p.m. in the Cardinal Community Centre. Such hockey greats as John Ferguson, Dicky Moore, Elmer Lack and former Cardinal resident Jim Galbraith will perform for the NHL Old Timers. The colourful Red Storey will handle the officiating.

The "tube" presented a very interesting between periods show in a nationally televised game recently involving Boston Bruins and New York Rangers. A computorized NHL All Star team was selected from four decades, the 30's to 60's. The all-time all star team from 1930 to 1970 was as follows: goal - Glen Hall; defence - Eddie Shore and Doug Harvey; centre - Jean Beliveau; wings- Gordie Howe and Bobby Hull.

The Dorval minor hockey association charges $17.00 registeration fee per boy per season or $40.00 per family. The fee in Cornwall per family is $3.00. One never really knows when he is lucky.

Remember when? The final year in the NHL for these famous hockey teams- Brooklyn Americans, 1942; Hamilton Tigers, 1924; Montreal Maroons, 1938; Montreal Wanderers, 1918; New York Americans, 1941; Ottawa Senators, 1934; Philadelphia Quakers, 1931; Pittsburg Pirates, 1930; Quebec Bulldogs, 1920 and St. Louis Eagles, 1935. Ironically, all these cities in 1973 are still hot beds for hockey.

George Foreman's victory over Joe Frazier was the seventh major upset in heavyweight championship fight history since 1888. The other upsets were 1892 - Jim Corbett won in 21 rounds against John L. Sullivan. 1932 - Gene Tunney decisioned Jack Dempsey; 1936 - James Braddock won over Max Baer; 1952 - Jersey Joe Walcott over Ezzard Charles; 1959 - Ingemar Johansson scored a TKO against Floyd Patterson; 1964 - Cassius Clay knocked out Sonny Liston.

Which only goes to prove that anything can happen in sports. You are never sure.

The Morrisburg Figure Skating Club, with several young and talented figure skaters from Iroquois and district, have started practicing for their up coming Annual Skating Revue, to be held Saturday, March 17th in the Morrisburg Arena. Everyone should keep this date reserved and plan to take in this year's show of shows on blades, and encourage our youngsters as they pursue their figure skating careers. In the past several years, the annual presentation has been of the highest quality and standards and this year the programme will have an Irish tint, especially being staged on Saint Patricks Day. Some of the colourful numbers this year will feature the Leprechauns, Pixies, Elves, Lucky Pot of Gold, Irish Rovers, Shamrocks, Irish Colleens, Sailors and Hobos, Irish Jig, Lambs, Potatoes, Solos, Dances and many outstanding guest skaters, which all builds up to a fine evening of entertainment.

For all sports fans, Bob Martin's Craft House has two excellent books everyone should have. One is "The FaceOff of the Century - USSR vs Team Canada" and the second is "Hockey Rules" and a study of the game in illustrated form.

A few weeks ago, we talked about Red Kelly and several other prominent stars of the NHL who were axed as mentors with their teams. No sooner had the column gone to press that another outstanding celebrity got chopped of his coaching duties.

Phillipe Goyette, born in Lachine Que. on Oct. 31, 1933 was the victim this time around.

The National Hockey League formally approved two new league franchises for Washington and Kansas City on January 29th, 1973.

Some people have to moonlight just to see daylight!

Barry Graham, who at one time played junior hockey for Morrisburg, Cornwall and Ottawa, at last report was playing for Flint, Michigan of the International Hockey League.

Garry Doyle, a former net minder with Smiths Falls and Cornwall junior teams, as well as Ottawa 67's, is attending the University Of Ottawa and is tending goal for the school team. Doyle's professional rights are likely still owned by the Montreal Canadiens since they drafted him when he completed his junior eligibility.

Denis Potvin says he was eight years of age when he began playing organized hockey for a school team. He joined the Ottawa 67's when he was only 14 years old. Just imagine how many other people do you know who have 7 years experience in Junior "A" Hockey?

Mike Jorgenson, Montreal Expos' versatile first baseman, out fielder, has become the 6th member of the team's 34 men winter roster to sign a contract for 1973.

Remember. If you play sports, be a good one!

WINCHESTER Hospital Births

Jan. 24/73, Mr. & Mrs. Ralph Marcellus, R.R.#1, Morrisburg, a daughter.
Jan. 24/73, Mr. & Mrs. Clarence Haayema, R.R.#2, Williamsburg, a daughter.
Jan. 25/73, Mr. & Mrs. Earl Windsor, Metcalfe, a son.
Jan. 25/73, Mr. & Mrs. Charles Farlinger, R.R.#1, Williamsburg, a son.
Jan. 26/73, Mr. & Mrs. James Sullivan, Mountain, a son.
Jan. 28/73, Mr. & Mrs. Leo Paul Marion, Moose Creek, a daughter.
Jan. 28/73, Mr. & Mrs. Ralph Tibben, R.R.#2, Brinston, a son.
Jan. 29/73, Mr. & Mrs. Jean Marcel Adam, St. Albert, a daughter.
Jan. 29/73, Mr. & Mrs. Terrance Foley, South Mountain, a son.

There's a fine BRIDAL SHOP IN Cornwall



IT'S CALLED VOGUE

500 MONTREAL RD.

1973 BRIDAL FASHIONS NOW SHOWING

SUPPORT THE ADVERTISERS
USING THE COLUMNS OF THE IROQUOIS POST

SALE
Feb. 7th to 21st

	LIST PRICE	OUR PRICE
14 Cu. Ft. Frost Free Refrigerator	$409.95	$329.95
Home Freezer 23 Cu. Ft.	$269.95	$219.95
Home Freezer 7 Cu. Ft.	$184.95	$159.95
Clothes Dryer	$184.95	$148.95
Electric Stove 30"	$268.95	$196.95
Washer - Dryer Comb.	$229.95	$189.95
26" Color TV S.S. Console	$759.95	$659.95
25" Color TV Console	$699.95	$499.95
Black & White TV 23" Console	$269.95	$219.95

Used Stereo - $45.00

WESTINGHOUSE - ADMIRAL

ALL ABOVE APPLIANCES IN STOCK

20% Off any appliance we handle during this sale

Prepaid Factory Service available on all appliances 36 months to pay — No down payment when credit approved.

—COME IN TO—

Chas. Shaver's Sales Reg.

OR PHONE

652-4070

1/4 Mile North 401 on Road to Brinston

FOR NITE SALES — PHONE BEFORE 5 P.M.

Legion Branch 370

LADIES NIGHT

Sat., Feb. 10

Legion Hall

Music by Rythm Inc.

Couples Only

GIVE... so more will live HEART FUND

ATTENTION - - -

DOG OWNERS

BY-LAW 62-5 requires that all dogs in the VILLAGE OF IROQUOIS must wear a TAG at all times. Tags are to be purchased at the CLERK'S OFFICE before the 15th of February each year.

The Fees Are:

For a MALE Dog if only one is kept	$2.00
For Each Additional Male Dog	$4.00
For a FEMALE Dog if only one is kept	$4.00
For Each Additional Female Dog	$6.00
Kennel License for Registered Dogs	$25.00

● —NO PERSON SHALL ALLOW ANY DOG OF WHICH HE IS THE OWNER TO RUN AT LARGE AT

Any Time During The Year

Any dog found running at large may be seized, impounded, and if not claimed within three days, may be killed or sold, and the owner of such dog shall be liable to a fine of not more than $50.00 exclusive of costs.

HAROLD C. FAIRBAIRN
Funeral Directors -- -- Furniture Dealers
BRINSTON
Dial 652-4775

CONTACT us for rates on Farm Fire Insurance --- Dwelling, Contents, Outbuildings, Cattle & Machinery.
LORNE MELLAN
Brinston - Ontario

MONUMENTS
Where You Buy The Best For Less
Satisfaction Guaranteed
No. 1 Granite Only
Cemetery Lettering
DWIGHT H. CROWDER
Williamsburg, Ontario
Phone 535-2683

For information on -
LIFE INSURANCE
INCOME PROTECTION
RETIREMENT PLANS
Contact -
ROGER COULTER
43B Beach Ave-Iroquois
Ph. 652-4535
Representing-The Prudential Insurance Co.

For Advice on:
Life Insurance
Income Protection
Retirement Plans
Call your Metropolitan Life Insurance Representative
CLAIR CASSELMAN
652—4834 — Iroquois

GO CLASSIFIED - a "BEST" buy!

The Coming Events

FOR THE ACTION YOU WANT

STAMPVILLE RALLY

Stampville Snowmobile Rally will be held on Sat. Feb. 10 starting at 12:30 p.m. at the Brinston Hall. Entry fee of $5.50 includes supper and dance, featuring the Country Cousins.

1st. prize is $25. Trophies and other prizes.

Order tickets early. Tickets can be purchased at Johnny's Spot or call 652-2132. 34-1-c

Meeting Notice

The Royal Canadian Legion Branch 370 will conduct a general business meeting in the Legion Hall, Dundas Street Thursday Feb. 15th at 8 p.m.

Join the Legion in your region. If a Veteran, why not a Legionnaire! Plan to attend. 34-2-c

HOSPITAL AUXILIARY

The next regular meeting of the Winchester & District Memorial Hospital Auxiliary will be held Thursday, Feb. 8, 1973 at 2 p.m. in the hospital Board Room. Members of the Iroquois Unit, or anyone interested in becoming a member, are asked to please attend if possible.

IROQUOIS W. I.

Iroquois Women's Institute will hold their Public Relations Meeting in the Civic Centre, Thurs. evening, Feb. 15th at 8 p.m. Convenor - Mrs. O. Summers. Motto - "Next to acquiring good friends, the best acquisition is that of good books!" Roll Call - Name favorite author or book. Special Musical numbers.

The ladies' groups of the village will be our guests. Speaker - Mr. Frank Boucher, Seaway High School. Hostesses- Mrs. C. Greaves, Mrs. Y. Thompkins and Mrs. B. Rabb. Visitors are welcome.

DANCE

Sponsored by the Seaway Valley Road Superintendents Association at Finch Community Centre on Friday, Feb. 9. Evelyn McRae Orchestra. Everybody Welcome. Admission $1.00 per person. 34-1-c

HULBERT RALLY

Hulbert Snowmobile Rally to be held Saturday Feb. 17 starting time: 12:00 noon. Supper at Hulbert Snowmobile Club which includes scalloped potatoes, beans, cole slaw, cold meats, etc.

Dance at South Mountain Oddfellows Hall featuring "Country Secrets Merle Code". $5.00 couple. Everybody come and enjoy yourselves. 34-1-c

HULBERT DRAG

Hulbert Snowmobile Drag races to be held Sunday Feb. 11 starting at 1 p.m. Everyone welcome. 34-1-c

FOOD SALE

Valentine food sale sponsored by Iroquois United Women to be held at Room 21, Shopping Plaza, on Friday, Feb. 9 from 2 until 4 p.m.

MINOR HOCKEY

A Minor Hockey meeting will be held for anyone interested in Minor Hockey to discuss league problems, Friday 8 p.m. at the Civic Centre.

K.C.A.T. MEETING

A meeting to discuss such things as Canada Pension Plan, Retirement Savings, Insurance, Farm Agreements and Partnerships, Wills and Laws governing them, will be held on Wednesday, February 14th at 11:00 a.m. in the Auditorium, Kemptville College of Agricultural Technology. 34-1-c

In Memoriam

BARKLEY - In loving memory of Carl M. Barkley who passed away February 12th, 1954.

Time and things have changed a lot
Since we were all together.
But your happy smile and kindly ways
Will remain with us forever.

Ever remembered by the Family. 34-1-c

CARDS OF THANKS

Heartfelt thanks is extended for the many acts of kindness shown during our recent sad bereavement. At this time, we express gratitude to those who visited Mr. Fetterly during his long confinement to hospital, most especially Rev. Rogers, Rev. Dean and Rev. Gee.

The Fetterly Family

I wish to express a sincere thank you to my family and friends for being so kind while I was a patient in Brockville General Hospital. Also to the Iroquois Ski Club members for the beautiful plant.

Special thanks to Dr. Smylie, Dr. Cooke, Dr. Goodison and nurses of second floor south.

Jean Mattice 1p

I wish to extend my sincere Thanks to my relatives, friends and neighbours who remembered me with flowers, cards and treats while I was a patient in Winchester Memorial Hospital.

Special thanks to Dr. Diemert and nursing staff on 2nd floor and to Rev. & Mrs. Stewart for their visits and prayers.

Mrs. Jay Bailey 34-1-p

We would like to express our sincere thanks to everyone for the many expressions of sympathy, floral tributes, mass cards and contributions to the Heart Fund received during our recent sad bereavement of a beloved husband and brother Wilfrid. Special thanks to the employees of the Village of Iroquois, the Royal Canadian Legion and the Royal Canadian Legion Ladies' Auxiliary Br. # 370, U.T.W.A. Local 478, Caldwell Linen Mills, Canada Dry Home Office Toronto, Dundas, Stratford, Niagara Falls, Kitchener, Brantford and McCallum Transport Drivers, Oshawa. 34-1-p

Wife Mary, Brothers and Sisters.

A special thank you to Bunny, Poopsy, Sleepy and Slim for flowers and gifts.

From the three D's.

THE CLOTHING Barn

HIGHWAY 31
NORTH OF MORRISBURG

SPECIAL FOR CARNIVAL WEEK AND VALENTINE'S DAY

ALL UNISEX DENIMS 20% OFF

JEANS, PANTS, FLARES AND BAGGIES

For The Klondike Dance --- ONLY

JAC SHIRTS $7.50

100% WASHABLE - REG. $14.98

We at the Clothing Barn wish the Morrisburg & Winchester Winter Carnival the Best of good weather.

THE CLOTHING BARN

VISIT MORRISBURG WINTER CARNIVAL
FEBRUARY 11 - 17

Want to ease the income tax squeeze?

It's as simple as R.R.S.P. With a Registered Retirement Savings Plan, you may be able to reduce your taxable income by up to $4,000 every year until you retire.

Sound interesting?

For full information call:

ROGER COULTER 652-4535

IROQUOIS, ONT.

Or contact

Prudential

THE PRUDENTIAL INSURANCE COMPANY OF AMERICA

1320 CARLING AVE., OTTAWA, ONT.

LEGION BRANCH 370 BINGO

TO BE HELD

EVERY MONDAY 7:30 p.m.

LEGION HALL, IROQUOIS

15 REGULAR GAMES - $5 PER GAME
3 SHARE-THE-WEALTH GAMES
3 SPECIAL GAMES - $10 PER GAME
1 JACKPOT $100 - SPLIT 4 WAYS
WINNER-TAKE-ALL GAME

Plan To Attend This Evening of Fun at the Legion Hall

Want Ads

FOR THE ACTION YOU WANT

... at a price you can afford!

YOUR BEST MARKET PLACE

FOR SALE

Purebred Boxers - 8 weeks old, males & females, fawns & brindles, dewormed, registered. Pet & show quality. Jean Shaver, Sandilee Kennels, Iroquois. 652-4224. 33-2-c

RECREATIONAL BRIDGE
1st: John Dixon
2nd: Helen Bouck

ATTENTION DAIRYMEN with farm mixers. We have a very attractive price on Purina-Dairy Concentrate 32% in ton lots. Phone 652-4266. C & L FEEDS, Dixon's Corners.

Bunk beds for sale. Phone 652-4527 after 6 p.m. 34-1-c

CRAFT HOUSE

Books on hand: Tom Sawyer, 50¢; Old Farmer's Almanac, 60¢; Bottles in Canada, $17.50; Canada-U.S.S.R. Hockey series, $1.50; Funny Side of Farming, $1.50; Art of Wine-making, $1.50; History of Brockville, $15.00.

Grumbacher Art supplies on hand inc. acrylics, oils, sketch pads, canvas boards. Now handling Sony electronic products. Passport photos, $3.50 per person.

Craft House, Iroquois Shopping Plaza between Bank of Montreal & Iroquois Printing. Open Monday through Saturday 9 to 6, Friday 9 to 9, Sundays 1 to 5. Open noon hour. Tel. 652-2177.

Carpet Steam Cleaning. New soil extracting method for wall to wall carpeting or room sizes. Wilson's Carpets & Draperies. Call Collect 925-3533.

For the Finest Quality fabrics and workmanship, try Wilson's Carpets & Draperies in Prescott. Many fabrics carried in stock. Call Prescott 925-3533.

Vacuum Cleaners and Floor Polishers; also Rug Conditioners for sale. Apply Ralph Coulthart, Morrisburg. Electrolux Dealer. Will demonstrate in your home. 34-3-c

VITAMIN A-D-E injectable 100 cc Vials $2.75 while present stock lasts. C & L FEEDS, Dixon's Corners. 652-4266.

Mixed chop - 3.50 per hundred weight - at the mill. Rooney Feeds, Iroquois. 652-4382. 34-1-c

Curtain & drapery material, 55¢ per yd. & up; Linings, 25¢ per yard& up; Waterproof snowsuit material, 60" wide, 25 - 50¢ per yard; Fortrel knit, 60" wide, $1.79 yd. & up; Quilted lining, $1.75 per yard. Ruston's 458 Hyde St., Prescott Ont, near the shirt factory. Open hours - 10 a.m. to 8:30 p.m. Monday thru Friday; Sat. 9 a.m. to 6 p.m. 34-3-c

WANTED

WANTED. General repair work, carpentry, renovations, floors and joint filling, aluminum siding, paneling, indoor and outd, or carpeting. Licensed plumber. Edward Beckstead, after 6 p.m. - 652-4726.

PAPER-HANGING, Painting, Interior decorating. Phone after 5.30 in the evening - 652-4726. Mrs. Edward Beckstead.

Texas Oil Company needs man over 40 for short trips surrounding Iroquois. Contact customers. We train. Write S.R. Dickerson, Pres., Southwestern Petroleum, Box 789, Ft. Worth, Tex. 34-1-p

Card of Thanks

I would like to express my sincere thanks to my neighbours, family and friends for their cards, treats and best wishes, while I was a patient in Brockville General Hospital.

Special thanks to Drs. Allan and Chang and the nurses for their kind care. Thanks also to Rev. A. Rogers for his visits. 34-1-c

Bill Ellis Sr.

PERSONAL

After Feb. 1st, 1973, I will not be responsible for any debts incurred in my name by anyone, without my written consent.

Lawrence Merkley 33-3-c

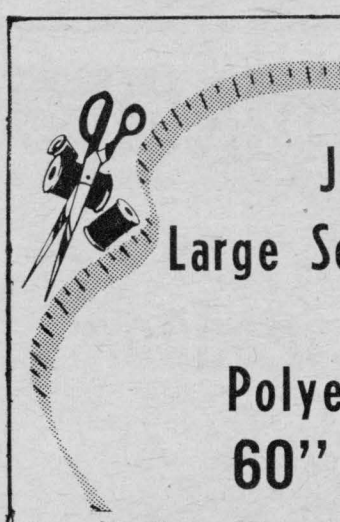

JUST ARRIVED
Large Selection of Plaids, Acrilycs, Polyesters & Blends
60" - $3.98 Yd.
See Our New Larger Store On The Mall
543-3122
Jean's Fabrics
MORRISBURG, ONT.

FLOYD FISHER

Real Estate Broker
Morrisburg, Ontario
Bus. 543—2044:Res. 543—2355

BUNGALOW- Lot 100 x 150' - Frame, two bedroom Bungalow, full basement, O.F.A furnace, tiled and wall to wall carpeted floors. Modern kitchen, 11 x 18' livingroom. 4 pc. bathroom. Good drilled well. Taxes approx. $100. Near Williamsburg. $15,000.

BRICK HOME - 3 bedrooms, bathroom, kitchen has tiled floor, sink and cupboards, diningroom, livingroom, Full basement, oil floor furnace. Garage. 3/4 mile off Highway 31, Williamsburg. $12,000.

BUNGALOW - Brick and frame, neat and immaculately clean. Slab foundation, O.F.A. furnace. Dandy kitchen, large bright diningroom, and livingroom with fireplace. 14 x 20' family room with bar. 3 bedrooms, 4 pc. bathroom. Good well, tested and approved. 100 x 200' lot, nicely landscaped and well drained. Taxes approx. $125.

4 BEDROOM HOME - aluminum siding, O.H.A. heating, H.W. tiled and carpeted floors. Kitchen has double sink and cupboards. Diningroom, livingroom. Bathroom. In Morrisburg. Asking $17,000.

SALESMEN:

J. Allison	543-2989
A. Bolton	543-2002
H. Fisher	543-2213
W. Marshall	543-3200

SMITH'S PHOTO STUDIO
Phone: 543-2873
62 Kyle Drive
MORRISBURG



Fine PRINTING
Rapid Delivery

Give Yourself A New Look...

For better business, have your forms, cards and letterheads specially designed for your needs.

Custom Work

THE IROQUOIS POST

FINAL
WINTER CLEARANCE 25% OFF ALL SNOBOOTS
ODDS-N-ENDS
SPECIAL CLEARANCE $1,00 TO $5.00
SHOES YOU CAN DEPEND ON"
SHOPPING CENTRE IROQUOIS, ONTARIO
PARMETERS' SHOES

Brinston U.C.W.

The regular monthly meeting of the Brinston U.C.W. was held on Feb. 1st at the parsonage with Mrs. Carl Montgomery the President in charge. She opened with a poem "The Perfect Church". The programme was then conducted by Mrs. Verla Cook. The theme being "Forgiveness" and "The Loom of Life". Mrs. Irvine Payne and Mrs. Lorne Strader read the scriptures. Rev. and Mrs. Stewart sang a duet "Amazing Grace" by request. This part of the meeting was closed by the singing of the hymn "I need Thee every hour". The roll call was taken with eleven members present. The minutes were read and the business was then discussed. A social hour was then enjoyed by all. -Mrs. Verla Cook

PLEASANT VALLEY

Died - Mr. Edgerton Froom at Carleton Lodge on Monday last at the age of 98. Funeral was held at Kemptville on Wednesday. Sympathy is extended to the family.

Mr. &Mrs. Clarence Gilmer called on Mr. & Mrs. David Gilmer and Hilliard Gilmer and mother on Monday.

Mr. John McGowan has been transferred from Ottawa Civic to Winchester Hospital. We hope he may soom improve in health.

Mr. Earl Gilmer is at present a patient in St. Vincent de Paul Hospital, Kingston. We hope he may have a complete recovery.

Mr. Roy Keck attended Mr. E. Froom's funeral on Wed.

Mr. & Mrs. David Gilmer visited Mr. John McGowan in Winchester Hospital on Thurs.

Organizations and individuals are reminded to have their news stories in our office by Monday morning of the week of insertion.

PLANNIN' A NEW HOME
PLANNIN' A NEW COTTAGE
PLANNIN' A RENOVATION
PLANNIN' SEE LANNIN
H. S. LANNIN LTD.
GENERAL CONTRACTORS
PH 774-2637 - WINCHESTER

CLOSED MONDAY - PEN ALL DAY WEDNESDAY . .
LLOYD C. DAVIS
COMPLETE LINE OF GENERAL INSURANCE!
Automobile - Fire - Theft - Liability and Life Insurance
652-4567 - PHONES - 652-4503
IROQUOIS Shopping Plaza ONTARIO

VALENTINES FOR FEB. 14
VALENTINE CHOCOLATES
Regular and Fancy Boxes
Super Plenamin Bonus Buy Special Now On "The One-A-Day Vitamin"

SMILES 'n CHUCKLES PEPPERMINT PATTIES	2/75¢
SUDDEN BEAUTY Hair Spray Reg. $1.59	99¢
FRENCH FORMULA Hair Spray Reg. $2.00	$1.19
100 Tab. BAYER ASPIRIN Tablets Reg. $1.12	89¢
ANACIN Tablets 100 Reg. $1.45 Special	99¢

Hot Cinnamon & Horehound Candy
SPONGE TOFFEE

Gilmer Pharmacy Ltd.
652-4358 IROQUOIS 652-4379
Emergency Store