THE CHESTERVILLE
RECORD

Vol. 84 No. 37 | Chesterville, Ont. | Single copy 20c | Wednesday, May 16, 1979

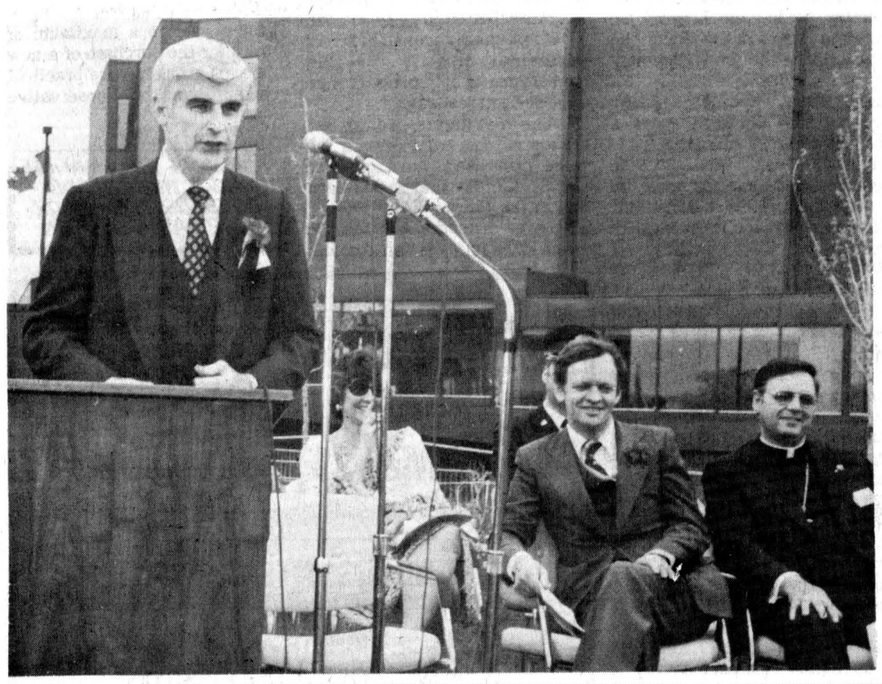



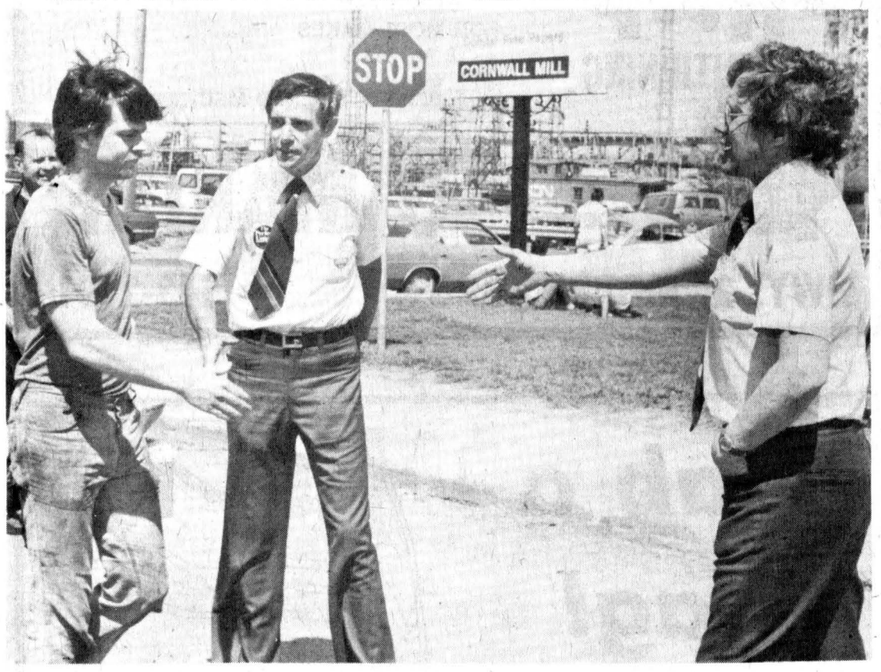

Candidates in the stretch run

With less than a week before Stormont-Dundas's 57,000 voters go to the polls, the candidates have gone into a flurry of activity as they eke out the last bit of support both for themselves and their respective party policies. Top photo, Liberal incumbent Ed Lumley listens as finance minister Jean Chretien addresses the crowd during Saturday afternoon's official opening of the new $60-million Transport Canada Training Institute in Cornwall. Completion of the new school, to train air traffic controllers, was one of the major reasons Mr. Lumley made the trek to Ottawa in 1974. Centre, Adrian Gadbois, defeated by Dick Aubry for the Conservative nomination March 8 in Cornwall, was at last Friday's rally at North Dundas District High School to express his support of the Cornwall city alderman and to put to rest rumors that he is splitting away from the party. Bottom, Brian Peters, who this week received an official endorsement from the 4,000-member Cornwall District Labor Council, was out soliciting union support at Domtar last Wednesday with provincial NDP leader Michael Cassidy.

- staff photos -

Paving, education responsible for township's 12½-mill tax rise

MAPLE RIDGE (Staff) - Public school supporters in Winchester Township face a 12½-mill hike in their 1979 property taxes, following the presentation of the municipality's 1979 budget Monday night.

Commercial property owners whose taxes support the public education system will pay slightly less than 14 mills in extra assessment this year.

Separate school supporters also face tax increase this year but the rise in their rates is not so severe as it is for their public school counterparts. Residential separate school taxes this year 121.64 mills and the commercial rate is based on 137.80 mills per $1,000 of assessment.

The higher cost of ecuation is the major reason for the increase in 1979 taxes and the increase could have gone higher had it not been for an increase in provincial grants which allowed the townhip to drop its levy to the United Counties by 2.24 mills on residential properties and 2.63 mills on commercial properties.

The township has increased the tax rate for its own purposes by roughly four mills because of increased road expenditures which are not covered by provincial subsidies. With the extra provincial grants, the overall municipal and county rate has increased by about two mills, or $2 per $1000 of assessment.

But education makes up for this, increasing 6.61 mills in the public residential panel; 10.16 mills in the public commercial panel; 4.35 in the separate residential panel; 4.83 for separate commercial; 4.5 for secondary residential and five mills for secondary commercial.

In all, the township will be paying just over half of its $748,000 budget for education this year. Education levies have increased from $345,648 in 1978 to $379,330 in 1979.

The township will receive $618,696 in grants, payments in lieu of taxes, municipal drain loans and tile drainage debentures and will be required to raise $131,828 for its own purposes through property taxes on its $3,651,000 of residential and $993,960 of commercial assessment.

The township has increased its fire budget from $25,900 to $30,000, adding an extra $3,500 for debentures on the new fire truck and budgeting $1,200 for fighting out of township fires.

Recreation has gone up just over $500 with an extra $1,000 allocated for Chesterville, to bring its total to $3,500 and $500 for Winchester for a total of $2,500. This is being done while each of the hamlets with the exception of Morewood has had its 1979 recreation funds increase from $400 to $500. Morewood remains at $700 and Marionville had its $1,000 capital request turned down.

As is usual, the biggest single expenditure will go for roads and this year council has increased the budget by $17,000 of non-subsidizable funds to pay for extra paving. This is in keeping with Reeve Gerald Holmes' election promise that more of the township's roads would be paved this year by increasing the taxpayers' share of transportation costs. The township hopes that eventually, by increasing its own spending it will receive larger road grants from the Ministry of Transportation and Communications.

This year's subsidizable road budget is $235,800, of which the province will pay $142,000.

In addition to this, Queens Park has come through with a $110,000 supplementary grant to cover 80 per cent of the cost of reconstructing the Ormond bridge. Township ratepayers will have to pay the remaining $30,000.

In other departments, the township has increased its spending by $10,000 to $71,000 for general government - and $10,000 for a working capital reserve.

The South Nation River Conservation Authority levy has been increased from $1,980 to $13,000 and the cost of running the dump is expected to increase from $15,422 to $18,000. Planning costs are anticipated to climb from $2,500 to $5,000.

An extra $2,000 has been budgeted for municipal drains, bringing the total on tax rolls to $45,000, and tile drainage debentures have been increased by $28,000 to $138,000.

On the revenue side of the ledger, the province's general support grants have been increased from $21,000 to $27,000 and resource equalization grants have been increased from $110,314 to $142,921, bringing the province's total grants - excluding roads - to $190,924 from $152,137. Of this, $56,064 will go to the United Counties to reduce the rate of taxation in the municipality. Last year provincial grants paid $35,355 of the township's levy to the United Counties.

DREE ignores some SD&G drains

(Staff) - SD&G MLA Osie Villeneuve announced yesterday (Tuesday) that 28 agricultural outlet drains cross the United Counties will not receive federal funds under the new federal-provincial general development agreement which is expected to be signed at any time.

Mr. Villeneuve said engineers had been appointed prior to Dec. 5, 1978 to prepare reports on the drains but no contracts had been let on them by Dec. 31.

The MLA said this means that benefiting landowners will receive only the one-third grant from the province and without federal cost-sharing will have to pay 66 per cent of the cost out of their own pockets.

Mr. Villeneuve also indicated that Ottawa has backed off on its overall commitment to the Eastern Ontario agreement.

The Department of Regional Economic Expansion wants to reduce its share of the agreement from $25-million to $20-million and it left the South Nation River project "in limbo", he said.

Drainage projects in SD&G and their estimated costs will not be covered by the new agreement between Ottawa and Toronto, but which will still receive one-third provincial funding include: Matilda Township - Fassett-Volk, $60,000; branches to the Baldwin-Harbers, $14,770; Jerry Byveld, $10,500; Mitchell drain, no estimate; Ferguson, $131,637; Sandy Creek, $215,000.

Williamsburg Township - Wilson drain, no estimate; S.I. Casselman, $37,000; McMartin, $109,000; Thomas Weaver, $37,000.

Mountain Township - East Justus, Moffat, Kennedy, $40,000; Johnston, $22,000; Mullen, $158,000.

Winchester Township - Toonen branch of the Cinnamon, $16,000; Quart, no estimate; cleaning of the Henderson, no estimate.

Roxborough - Payne Creek, $1.1-million, Brabent-Villeneuve-Currier, $17,663; Buchanan supplement, $7,000.

Finch Township - Gillies, $109,000; main branch of the Johnston, $69,000.

Little excitement as candidates meet

CORNWALL (Staff) - Last Thursday night's all candidates meeting here was an accurate reflection of the whole federal election campaign in Stormont-Dundas.

A crowd of less than 100 turned out to watch Liberal incumbent Ed Lumley, PC Dick Aubry and NDP'er Brian Peters conduct a gentlemanly, hands-off affair on a night when it seemed there were too many other things to do.

The small crowd might have been accounted for by the fact that the meeting was broadcast over Cornwall cable television and CJSS radio, competition from that night's NHL playoff game and the warm spring planting weather and those there were disappointed if they had come expecting any fireworks.

The candidates dealt with a variety of topics posed in questions from the floor, and by telephone from the listening audience, debating their respective stands on issues as varied as the economy, national defence, national unity, leadership, capital punishment, medicare, the record of the Trudeau administration, welfare, the Conservatives' mortgage interest deductibility scheme and newspaper endorsements of their parties' stands.

It became obvious after the first few questions that most of those putting queries to the candidates were not NDP supporters, who seemed in a majority at the meeting.

Most of the questions were directed at Mr. Aubry, with the Tory candidate defending his party's stand on medicare, national unity, minority language rights and mortgage decuctability.

Mr. Peters had few tough questions to field and Mr. Lumley stuck to his line of saying his record and the economic record of his government in Stormont-Dundas speak for themselves.

In his opening statement, Mr. Peters - chosen by lot to speak first - said the NDP is the only real alternative to the Liberals.

He had voted for Pierre Trudeau in 1968, thinking he represented fresh blood, but he has left a string of broken promises in his wake and in 1972 he joined the New Democrats because there is "very, very little difference between the two traditional parties."

Corporate donations prove this fact while only the NDP represents the interests of the "working people, the small business people and retired people".

Mr. Aubry said it was a question of who Canadians wanted to govern for the next four years - "in the case of the Liberals, the next five years" - and attacked the prime minister for being a "one man band" who has encouraged confrontation between English and French, pitted region against region and whose credibility has suffered because of wage and price controls and his claim that inflation has been wrestled to the ground and separatism is dead.

He promoted Joe Clark as a "consultative leader who in 2½ years has unified the Conservative caucus" and who has demonstrated "sincereity, honesty and trust".

Stormont-Dundas is a microcosm of Canada, whose problems are those of the nation as a whole and whose solutions can best be found in continued Liberal government, Mr. Lumley said.

Liberal policies have promoted the harmony between the two founding races in the riding and have lowered the unemployment rate in the constituency from 24 per cent to the national average.

"There is no place in Canada where the economy has seen improvement like it has in Stormont-Dundas," he said.

On the question of national unity, Mr. Aubry said his leader's refusal to accept a pro-separatist referendum result in Quebec stems from the unlikeliness of it evercoming about. There is no constitutional basis for a province to vote itself out of confederation but "if that day comes, then we will have to talk about it with the people involved, whether they're from Prince Edward Island or Quebec."

He said his party's stand on minority language rights being enshrined in the constitution are the same as those of the Liberals, although he noted that the Trudeau administration had not forced a confrontation with Quebec over Bill 101.

Mr. Lumley said his party

•continued on 2

Rotary walkathon June 2

(Staff) - Chesterville Chamber of Commerce has pledged $6,000 to support the Rotary Club's tennis court project initially estimated to cost about $16,000.

Club members were told of the Chamber's support at their meeting Monday and a drive is now on to reduce the cost of the two courts, proposed for the former lawn bowling green in the Community Park.

The club plans two fund-raising projects in June to get the courts underway.

Its annual walkathon will be held Sat., June 2.

The 10-mile walkathon will be held over a different route this year and walkers are being asked to collect their pledges as soon as they are made to decrease the project's expenses.

Pledge sheets are being distributed to elementary schools and to Nestle (Canada) Ltd. this week.

The club will hold its spring auction at the fairgrounds Exhibition Hall Sat., June 16 and members will blitz the town the week previous collecting secondhand articles.

Anyone with articles to be picked up is asked to call Byers Pro Hardware or the Chesterville Co-Op.

Heavy advance vote

(Staff) - Stormont-Dundas returning officer Raymond Lefebvre reports a heavy turnout of voters for the first two days of advance voting in the riding. Although he didn't have any figures for those who cast their ballots on the first two days he reported "good totals" on Saturday and Monday's advance voting and said 40 voters who could not vote on the advance days and who will be out of the riding on May 22 had cast their ballots at the returning office. Votes can be cast at the returning office until 9pm Friday for those who can't vote May 22. Mr. Lefebvre also says those who don't know where their polling stations are should consult the list of electors posted in the 34 post offices across the riding.

CNIB annual

(Staff) - The Dundas County advisory board of the Canadian National Institute for the Blind will hold its annual dinner meeting at Inkerman United Church Wed., June 6. Guest speaker will be Jim Sanders, CNIB's provincial co-ordinator for public relations and funding. Tickets for the dinner are $4 each and should be reserved by May 25 by calling district administrator Thomas J. Ross, Cornwall, 932-2520.

Local marathoners

(Staff) - This area was represented in Sunday's National Capital Marathon in Ottawa by 10 local runners. Almost 4,000 runners including 350 women, competed in the 42.195 kilometre (26 miles, 385 yards) run. Val West of Avonmore was the lone local girl to enter. Finch was represented by Roger Marleau, Williamsburg by Devin MacIntosh, Ingleside by Joe DuVall, Morrisburg by Wm. Duvall, Chesterville by Frank Casselman, and Winchester by Dale McNaughton, Keith Henry, Alvin Runnals and Wayne Burns.

Hauch off to Europe

(Staff) - Chesterville shot putter Rose Marie Hauch will be off to Europe with Canada's national team for two meets in preparation for the Pan-Am Games in July. Rose, a North Dundas District High School graduate, is finishing her first year of studies at the University of Tennessee. She will be competing in meets in Britian and France before returning home for the Pan-Am trial meet in June in Montreal. The Pam-Am Games will be held in Puerto Rico.

Roxmore dramatists

(Staff) - Roxmore Public School's first-year drama club will be presenting "Going West" on stage this week. The club's first presentation will be this afternoon (Wednesday) and the second will be at 8pm Thursday in the school. Admission for each performance is $2 for adults and $1 for children. The money will go to the drama club.

Township PC exec.

(Staff) - Graham Casselman of Winchester Springs was chosen president of the Winchester Township Progressive-Conservative Association at a meeting in the township hall Tues., May 8. Other officers are Muriel Reoch, first vice-president, Glenn MacGregor, second vice-president, and Willis Robinson, secretary.

Easter Seals over top

(Staff) - The Chesterville Rotary Club has exceeded last year's Eastern Seals campaign total by $83, collecting $2,756 by Monday, according to campaign chairman Eric Casselman. Chesterville and its three rural routes exceeded last year's total of $1,510 by $165, Mr. Casselman says. In addition, the club saved $200 on postage this year by addressing letters to the "householder" rather than addressing them personally. The savings will be passed on to the appeal.

Women PCs meet

(Staff) - The Progressive-Conservative Women's Association of Eastern Ontario, district one, will hold a hot and cold buffet luncheon meeting at the Seaway Motor Inn, Second St. W., Cornwall at noon Sat., May 26. Anyone seeking further information can contact the association's president, Dorothy Short, at 237-7955.











Candidates debate issues in Cornwall

•continued from 1

has a "very firm and rigid" policy toward minority language rights, insisting that the English in Quebec and French outside that province have a right to be judged and educated and to talk to the federal government in their own languages and the Liberals want these points entrenched in the constitution.

Mr. Peters said he was very encouraged by the Toronto Star's endorsement of his party, saying the country's largest newspaper had always leaned towards his party but had consistently backed away from supporting it shortly before an election. But this time, with its "issues so strong" the daily newspaper has thrown its unqualified support behind the New Democrats.

Mr. Aubry noted that as of last Thursday the standings were two major newspapers - Toronto Globe and Mail and Montreal Star - for the Conservatives, one for the NDP - Toronto Star - and none for the Liberals. This indicated the country's desire for a change but Mr. Lumley shot back that in 1974 no newspaper had endorsed the Liberals "and we still won a majority". (Since that time the Montreal Gazette has backed Mr. Trudeau.)

Cornwall teacher Gordon Higgins asked Mr. Aubry why he is in favor of allowing doctors to opt out of OHIP with the Tory candidate responding that it is "counter to my love of freedom to force people to do things they don't want to do. I'm against any system that would force doctors or lawyers - a dig for Mr. Peters who has been called to the bar as well as being a pilot for Air Canada - to stay in a system if they don't want to.

Mr. Peters said OHIP and other medicare systems are very close to the heart of all NDP supporters and that without a New Democrat government in Saskatchewan and Tommy Douglas pushing it in Ottawa universal health care might never have come about.

The Liberals are in accord with the NDP on this point and are "totally committed" to the universality of health care in this country Mr. Lumley said, adding that doctors in Ontario have become scapegoats for the province's errors in allowing their incomes to slip.

The question of wage and price controls was a thorny one for Mr. Lumley. Although he largely ignored his party's change of heart from 1974 to 1975, preferring instead to attack the NDP policy of instituting a Fair Prices Commission without paying attention to increased input costs. He did say, however, that the economic situation had changed from the imported inflation of 1979 to the domestically-produced inflation of 1976 and that the country needed some "shock treatment" to turn it around.

He asked how the NDP would force rollbacks of the prices of imported goods and demanded to know how the NDP could gauge the proper rate of return for such varied enterprises as the steel and dairy industries.

He suggested instead that Canadians boycott goods which they feel are unfairly priced.

Mr. Aubry said rising prices could be controlled by a tighter federal monetary policy which would rein in the expanding money supply and suggested a Conservative government would further combat inflationary wages and prices by clamping down on big business, big government and big labor.

Asked how they viewed the issues locally, each turned to questions of economics and employment with Mr. Peters saying the NDP's industrial strategy would guarantee existing jobs by encouraging companies like Domtar to modernize their equipment; Mr. Lumley saying the Liberal job creation record in the riding had evened out the unemployment "peaks and valleys" in the last eight years, and Mr. Aubry arguing that the area needs a more diversified industrial base which won't come about until the economy of the country picks up.

Predictably the Liberal and Conservative candidates clashed over the Tory policy of eliminating 60,000 jobs from the federal civil service.

Mr. Aubry claimed it could be achieved over three years through "roll overs" - employees leaving the civil service for other employment - and attrition. Mr. Lumley countered by saying the cuts would affect so few departments the Tories would be attempting to cut 60,000 jobs from "25 per cent of the government departments" although he agreed with Mr. Aubry that the government does need to trim some of the fat from the public service.

Mr. Aubry defended his party's mortgage interest deductibility scheme, saying it wouldn't drive up the price of housing because of the abundance of mortgage money now available in Canada, and that it would bring more houses on stream, thus fulfilling the Canadian dream of home ownership.

He asked how the scheme could be seen to favor the rich, as the NDP and Liberals claim, given the fact that the average Canadian homeowner earns less than $17,000.

The Conservative plan would create more inflation since the party "has no idea of how much it will cost" Mr. Peters contended.

Much better, he said, is the NDP's proposal to make monthly payments directly to the homeowner to lower his or her effective interest rate.

The payments would increase as the homeowner's income decreased, he explained.

Mr. Lumley said he had been told in the United States that its mortgage deduction scheme - in effect since 1913 - is "an absolute disaster to the American economy although he partially agreed with the Conservative promise to make property taxes deductible from income tax.

If the Conservative policy ever came into effect he said he would re-mortgage his home and use the deductions to buy a new car and would advise his wife to do the same.

The federal government's Registered Home Ownership Plan - which allows potential homeowners a tax-free saving of $1,000 a year to a maximum of $10,000 for the purchase of a new home - is a much more practical scheme than the Conservative ideas.

FOR MORE INFORMATION ABOUT HIGH BLOOD PRESSURE, ASK YOUR HEART ASSOCIATION

GO-GO RAMA
Mon., May 21
4PM-1AM
CLUB 18 EMBRUN
CONTINUOUS ENTERTAINMENT
ADVANCE TICKETS AT BAR: $2.50
ADMISSION AT DOOR: $3.00

STORMONT TOURS
PRESENTS DELUXE MOTOR COACH
CB'ers TOUR TO WASHINGTON D.C.
JUNE 28 — JULY 2nd
INCLUDES: 1st International C. B'ers Convention
Donna Fargo Show
Summer Ball featuring "The Cobras"
Conway Twitty Show
Guided Sightseeing Tour of Washington
All inclusive price per person for
Double room occupancy - $185.00 Can. Funds
Quadruple occupancy - $152.50 Can. funds
Transportation By Delaney Bus Lines
For further information phone
346-2063
Reg. 1374878

DROP ANCHOR HERE for All Your Boating Needs
THE BOATERS'
SUPERMARKET
SEE OUR FULL LINE OF
PETERBOROUGH FIBREGLASS BOATS
PRINCECRAFT ALUMINUM BOATS
KAWARTHA CANOES
MERCURY MOTORS
Merc 200
Complete Line Of Boating Accessories
FULL SERVICE WITH ALL SALES
PROP RECONDITIONING
PARTS & SERVICE AVAILABLE FOR MOST MAKES & MODELS
FACTORY TRAINED MECHANIC
EASY TERMS ARRANGED
DROP IN TODAY
P-G MARINE
HWY. 2, MORRISBURG 543-2101

SALE!
Armstrong
No-Wax Solarian® Floor Tile
Now you can have an Armstrong Solarian Tile floor that shines without waxing—at an exciting sale price—and save the cost of installation, too!
So easy to install yourself! Just peel the paper backing from the self-stick tiles . . . place . . . and press. And you've got a floor with the famous no-wax Armstrong Mirabond" wear surface! Mop it clean, rinse . . . and it really does look *just waxed!*
only 88¢ a sq. ft.!
Armstrong floor fashion center
GUY BRASSEUR LTD.
584 Notre Dame
Embrun
443-2155

Grab a bag!
Normandie Handbags FROM
Biba
CASSELMAN'S SHOE STORE
CHARGEX
master charge
MORRISBURG 543-2556
IROQUOIS 652-4823

"Stewartship" Sunday in Morewood

It was "Stewartship" Sunday at Morewood Presbyterian Church May 13 as four generations of the Stewart family celebrated the baptism of four new additions to the clan. Top photo, Suzanne and Larry Stewart with Amanda Sue; Janice and David Stewart with Jason David; Bev and Perry Stewart with Gregory George; rear, Dennis and Kathy (Stewart) Carkner, with Philip, and Rex and Linda Born with Shannon Dawn. Second from top, Perry and Gregory Stewart, Larry and Amanda, David and Jason, Kathy and Philip, grandmother Mrs. Betty Stewart and great grandmother Mrs. George Beckstead; Mr. and Mrs. Larry Stewart and Amanada with grandmother Mrs. Roland Gibeault and great grandmother Mrs. Ida Faubert; great grandfather George Imrie, grandfather Ray Imrie, Bev (Imrie) Stewart and Gregory; bottom photo, great grandmother Mrs. Ken Cinnamon, grandmother Mrs. Ray Imrie and Gregory Stewart.

- staff photos -

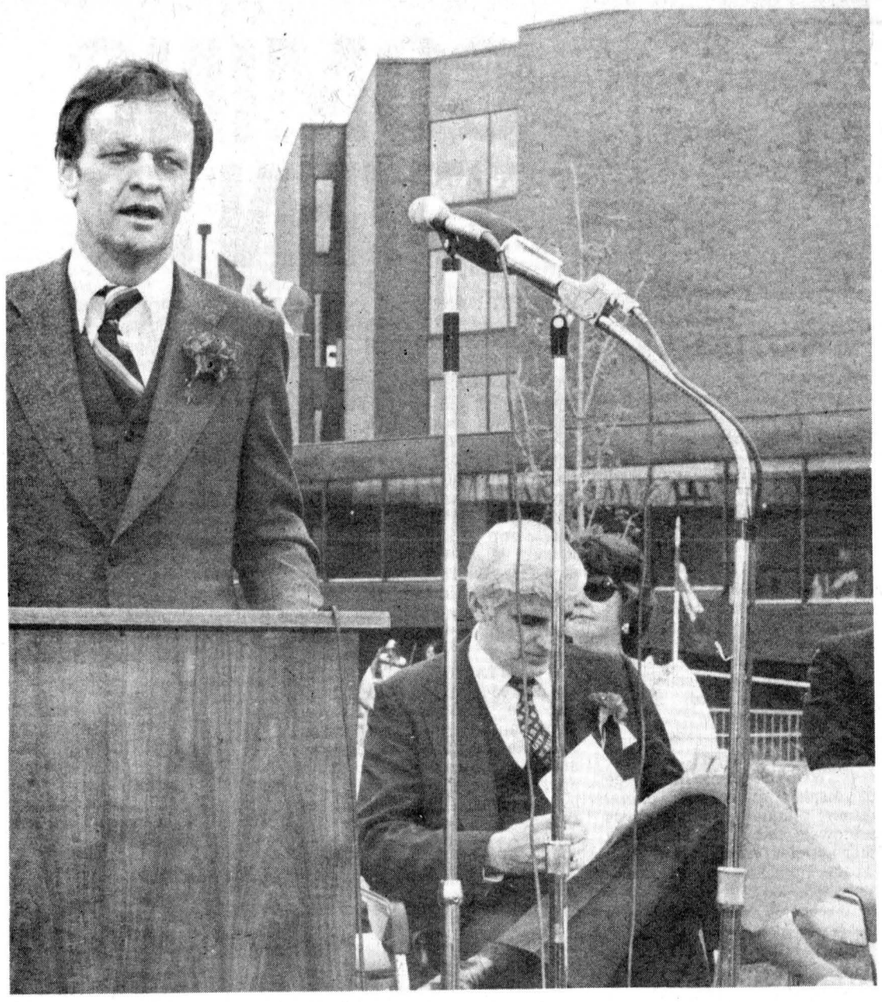

Chretien opens Institute

Finance Minister Jean Chretien officially opened the Transport Canada Training Institute Saturday while MP Ed Lumley was master of ceremonies. The $58-millions structure in the east end of Cornwall will annually train approximately 3,500 in air traffic control, navigation and related fields. Construction of the complex which houses academic and recreational facilities began in 1976. About 500, including Cornwall MLA George Samis and Cornwall Mayor Gerald Parisien, turned up despite rain to tour the building.

- staff photo -

Zoning bylaw grant sought by Osnabruck Twp.

OSNABRUCK CENTRE (Staff) - For the second time in six months Osnabruck Township council is seeking a deadline extension to receive a grant covering almost 50 per cent of the cost of publication of its new zoning bylaw. It has been in the works for three years.

At the regular meeting last Tuesday, clerk-treasurer Lois Smith told the council another delay might mean a loss of the grant altogether. The township has already received an advance payment of the grant under the Community Planning Study program but will not get the rest until completion of the bylaw.

Pointing out a number of inconsistencies in the revised zoning bylaw, Mrs. Smith recommended council review the changes thoroughly before submitting it to a publisher. A review would mean council could not meet its extended May 31 deadline.

Mrs. Smith said the township's official planner, Bill Buchanan of Ottawa, had probably not referred closely enough to the municipality's existing land use bylaw and discrepancies in the zoning of several pieces of property would cause problems if the new bylaw were adopted.

On looking over the new bylaw, she found land designated agricultural when it was formerly commercial and designated residential when it should have been commercial, she told council.

On her advice, council agreed to meet May 23 to review carefully the bylaw using the old bylaw as reference.

Land continued to concern council as it discussed the use of a lot fronting Hoople Street which may be groomed into a park. Council decided to seek permission for a severance to sell lot 75 and use the income from the sale for park improvements to the adjacent lot.

Recreation director Joe DuVall met with Hoople St. residents last night to discuss building a 20-feet sleigh run. Fill to construct it could be provided by road superintendent Bart Whitton from road work he is doing in Ingleside. It could be covered with grass once it was built, said the recreation director. The land is currently scrub.

"This gives us the opportunity for two departments to work together," Mrs. DuVall told The Record.

Like other area municipalities, Osnabruck Township received only a small portion of its request for tile drainage loans this year. The township still has three outstanding loans totalling $44,000 but got only $13,700 - a decrease from 1978's $15,400. Paul Burton of the drainage branch of the Ministry of Agriculture and Food suggested the township wait until June to reapply for loans. At that time, he told the clerk-treasurer, more money may be available.

In other business, council decided within a week of appointing a full-time drainage inspector that William Rutley would inspect on request rather than arbitrarily. While Cornwall Township had indicated an interest in jointly hiring his services last week it has since decided against it.

Council is also advertising for a person who has experience dynamiting beaver dams which are blocking some township drains.

Finally, council appointed Kostuch Engineering to make plans for building a garage for a van and snowplow in Newington.

J.W. Merkley dies in hospital

John Wesley Merkley, retired Chesterville cattle drover, died in Brockville Pyschiatric Hospital Wed., May 9 at the age of 73.

A native of Finch Township, he was born Dec. 5, 1905 a son of John Banford and Agnes (Droppo) Merkley. He attended local schools and was a member of the United Church.

Mr. Merkley is survived by two sisters, Mrs. Annie Johnston, Chesterville, and Mrs. Jennie McMillan of Saskatchewan, and by a brother, William, Morewood.

The funeral was conducted by Rev. L.M. Ferguson from the Vice and Craig Funeral Home, Chesterville at 2pm Fri., May 11 and interment was at Maple Ridge Cemetery. Pallbearers were Bert Woods, James McMillan, Earl Cross, Allan Clement, Mac Hummel and Foster Droppo.

THE CLOTHING Barn

With Clothes for "The Young Sophisticates"

Strictly Spring Clearance SALE



LADIES' DRESSES
A large selection of cool Spring into Summer Dresses, for day and evening wear
SELECTED GROUP
Sizes 5 to 15
12 to 16
20 to 50% off

ALL LADIES' LONG SLEEVE BLOUSES
Sizes 5 to 15
10 to 18
20 to 50% off

SELECTED GROUP LADIES' SUITS
From Pantman
3 Del, Tribal & Mr. Sam
⅓ off



SPRING & FALL COATS
Remember, you can't find them in the fall. All Coats new in Fashion
20 to 50% off



MEN'S ALL VELOUR ZIP SWEATERS
Reg. $35.00
Extra, Extra Special
$20.00
Reg. Fit or Trim Fit

MEN'S WEAR
G.W.G. PLEATED JEANS
Size 30 - 36
$18.88
Until May 27th

Light Weight
Light in Colour
Plain or Glen Check
2 PIECE SUITS
Cool for Summer
Reg. $175., Save $50.00
Now at
$125.00

VISA
master charge

Phone: 543-2744
Hwy. 31, 2 miles north of Morrisburg

Store Hours
CLOSED .....All Day on Mondays
Tuesday, Wednesday, Thursday ..... 9 to 8
Friday ..... 9 to 9
Saturday ..... 9 to 6
Sunday ..... 12 to 4



DICK AUBRY will:

1) Speak out on the U.I.C. ripoffs and the structure of the system and in so doing reinstate the incentive to work.
2) Speak out on the reallocation of lands resulting from the redefining of our border boundaries and in so doing provide continuity of our recreational facilities.
3) Speak out on the further relaxation of penalties for crimes and in so doing make citizens less fearful for property and person.
4) Speak out on the serious labour problems of the Post Office both national and local and in so doing make the Post Office work for you!

The Progressive Conservatives are committed to:

1) Mortgage interest and property tax deductibility, up to $5,000 in mortgage interest and $1,000 in municipal taxes in order to assist more Canadians to own their own homes.
2) Committed to restraint in Government spending. At least 2 billion will be cut from the budget and the overall take of the government (as a percentage of GNP) will be reduced so the budget can be balanced.
3) Committed to small businesses. Owner-managed businesses are the backbone of our economy. The PC government will give up to $5,000 tax credit for investments in small businesses. We will enact a Small Businesse Act to provide a legislative framework to assist small businesses to cope with government and compete with big business.
4) Committed to reduce the size of the civil service. For the next three years, we will not replace civil servants who retire or leave, except in certain essential services like the RCMP and the Penitentiary service. There will be no across-the-board layoffs or firings.
5) Committed to reducing cheese import quotas from 45 million pounds to no more than 35 million pounds. This will encourage producers/ processors, organizations and marketing boards to improve and expand the marketing of their produce at home and abroad.

P C

Dick AUBRY

HE LISTENS.

HE CAN DO BETTER.

HOMEOWNERS & BUYERS DESERVE A BREAK!

OUR PROPOSAL:

A Progressive Conservative government will make mortgage interest payments and municipal property taxes a deductible expense from taxable income.

There are more than 4.6 million homeowners, reflecting the strong desire of Canadians to own their own homes.

In 1975, the last year for which income figures are available, only 9% of Canadians could afford to buy the average new house then priced at $42,800.

The Progressive Conservative Party believes it is socially desirable that Canadians who wish to own their own homes have a reasonable opportunity to do so.

This program would also provide a major stimulus to the economy.

There are, at present, 70,000 unsold houses across Canada.

Among construction workers, the unemployment rate is running at 20%.

Many housebuilders are operating so far below capacity that their unit costs are artificially high.

The effect of increased home purchases will be a major stimulus to both the construction and the home-furnishing industries, both of which are almost wholly domestic.

HOW IT WORKS:

Mortgage interest payments will be made deductible up to a maximum of $5,000 per year.

The tax-break will apply only to interest paid on a first mortgage on a principal residence in Canada.

In most cases, this will allow the homeowners to deduct the full annual interest costs on a mortgage of up to $50,000.

Municipal property taxes will be made deductible up to a maximum of $1,000 a year on a principal residence in Canada.

"A family of four with one working spouse, two children and a home with a $30,000 mortgage and annual property taxes of $500 will gain $197 in reduced taxes in the first year of the program and $756 per year when the program is fully in place."

PC Leader Joe Clark

In the first year, 25% of mortgage interest and property taxes would be deductible; in the second year 50%; in the third year 75%; and in the fourth year 100%.

SO HOW ARE WE GOING TO PAY FOR IT?

"We estimate such a program would cost the federal treasury about $400 million in tax revenues in the first year and $1.6 billion when the program is fully operational."

Joe Clark

- Estimated 1979 housing starts in Canada are 215,000 units. Estimated capacity is 275,000 units.
- Under the mortgage interest and municipal tax deductibility program, the construction of these 60,000 additional housing units will create 105,000 man years of construction employment.
- The wages generated will exceed $2 billion. The personal income tax payable on those wages will be $400 million - approximately the amount needed to offset the decline in government revenues caused by the institution of the program.
- The economic impact of this construction activity and its effect on federal tax revenues will be great. In addition to basic construction activity, land must be serviced, furniture and appliances produced, landscaping done, etc.
- The potential increased revenue going to the federal government from these activities is substantial:
- income taxes from additional construction workers.
- income taxes from Canadians producing furniture and appliances and preparing and finishing lots.
- corporate income taxes from the profits of builders.
- additional revenues from the federal sales tax on furniture and appliances.

BRYSON COMRIE OFFICIAL AGENT CAMPAIGN HEADQUARTERS 502 PITT STREET CORNWALL ONTARIO HEADQUARTERS 938-9535

Let's get Canada working again

Classified advertising

Dial — 448-2321 or 448-2322 for Want Ad Service

ESTD B 1905
BROWNLEE FUNERAL HOME
FINCH
AMBULANCE SERVICE
984-2234

GORDON McINTOSH
SALES SERVICE
CRYSLER
987-2923

WANTED
RAW FUR SKINS
We will buy all kinds of RAW FUR SKINS
at
TOP PRICES
LAVIMODIERE FURS LTD.
117 Montreal Road
CORNWALL, ONT.
932-4030

CROWDER MONUMENTS
MORRISBURG
CEMETERY
(DWIGHT CROWDER PROP.)
LETTERING
...where one of the best can be bought for less!
543-2950

SURGESON ELECTRIC LTD.
SALES & SERVICE
Rewinds
Electric
Motors
Generators
& Controls
24 HR. EMERGENCY SERVICE
933-2355
1730 Pitt St.
CORNWALL

TV Towers
10' Sections
$22.00
CHANNELMASTER
Fully Automatic
ROTORS $69.95
CHANNELMASTER
3610 VHF
Deep Fringe $69.95
CROSSFIRE
3672 UHF-VHF
Deep Fringe $95.00
Quantum
1160 UHF-VHF
Deepest Fringe $139.00
STEWART ELECTRIC
Osnabruck Centre 537-2101
Ingleside 537-2733

FOR SALE

FOR SALE — New mobile home by Commodore, 3-bedrooms, electric heat, stove, refrigerator and furniture, $13,500.00. Call 774-2434. 22tf

FOR SALE — Choice seed barley grown from registered Perth seed. All sprayed. $7.50 per cwt. Order early. George A. Crites, 527-5393. 37-5

HOUSE FOR SALE — Village of Crysler, 3-bedroom, laundry, dining room, garage, immaculate, modern, zoned commercial. Phone 987-2198 or 764-5249. 27tf

FOR SALE — Briggs & Stratton Garden tiller, 2HP, in good condition. 938-0028. 39-3

POLE TYPE MACHINE SHED — 940x100 or over, 14 foot high walls, $3.60 per sq. ft. Dingemans Construction, Finch, Ont., 984-2043 or 984-2343. 40

FOR SALE — 2 Dion forage boxes, 14 ft. left hand delivery, perfect shape, ready to work; Rex forage box, 16 ft. lift, hand delivery, perfect shape, ready to work. George A. Crites, 527-5393. 37-5

FOR SALE — Homelite Chain Saws, new and used; good stock of parts; chain on hand. Mechanic on duty. R.H. Beckstead, I.H., Parts, Sales and Service, Williamsburg, 535-2103. 46tf

FOR SALE — Government inspected sides of beef, and sides of pork available. Cut, wrapped and frozen. Earl's Meats, 448-2324, Chesterville. 46tf

FOR SALE — Baled hay and straw. Will deliver, Florian LePage, RR3, Alfred, Ont., 613-679-2975. 49tf

FOR SALE — Early varieties of seed corn, Atrazine, etc. Harry Dusomos, 346-5625. 41

BULK TANKS — 650 gal. Delavel; 550 gal. DeLaval; 400 gal. DeLaval and several other 400 gal. and smaller. Used dumping station. Garry Murphy Sales and Service, Brinston, 652-2337. 33tf

FOR SALE — 4 used Surge pipe line milking units, also several Surge milk and vacuum inlets. Garry Murphy Sales and Service, Brinston, 652-2337. 33tf

FOR SALE - Well aged steer beef. Sides - $1.45 per lb.; Hinds - $1.75 per lb.; Fronts - $1.35 per lb. Cut, wrapped, and ready for the freezer. Country Meat Market, Dunbar. 448-2123. 51tf

FOR SALE — SEWING MACHINES — VACUUM CLEANERS — Sales - Service - Rentals. All makes. Hijac Fabrics, 13 Main St., Chesterville, 448-3011. Sew-Easy, 993 Richmond Road, Ottawa, 225-0035. 33tf

FOR SALE — Used bulk milk coolers, 21, 17, 33, 44 and 55 cans. Garry Murphy, Sales and Service, Brinston, 652-2337. 3tf

FOR SALE - DUPLEX FOR SALE: Each apartment has livingroom, dining room, kitchen, 2 bedrooms, bathroom and storage room. Excellent location. Mrs. K. Shutte, Queen Street, Chesterville. Phone 448-3403. 39

FOR SALE-CHORE-BOY MILKING EQUIPMENT, pipelines, parlors, feeding systems, non-bridging feed bins, new and used vacuum pumps, used motors, Clay feed carts. Complete line of detergents. Regular supply route. Buy Direct, Your Chore-Boy Distributor, Grant Farm Supply Ltd., Moose Creek, Ont., Tel. 538-2366. 38-4

FOR SALE — Double horse trailer. 448-2868. 37-2

HOULE FARM EQUIPMENT — Manure pumps, solid and liquid; ons, bedding choppers, mechanical sweepers; 3/4" replacement chain, $6.00 per foot. For sales and installation - B&B Construction, Newington, 984-2898. 37-4

FOR SALE — House and lot 34 Mill St., Chesterville. Alfred Winters, 448-2907. 37-2

FOR SALE — DeLaval Pipeline Milkers: new and used bulk tanks, Vacuum Pumps, Pail Milkers, and other Dairy Equipment, Garry Murphy, Brinston, 652-2337, evenings 652-4064. 25tf

CHESTERFIELD SUITES FROM — Kroehler, Roxton, Sklar, Lanark, Simmons, sale priced. The Furniture Loft, evenings (except Monday) and Saturday. 984-2051. 37-2

FOR SALE — Timothy seed. Apply to Douglas Rupert, RR2, Lunenburg, Ont. Price - 50c a pound. 38-3

FOR SALE

USED BULK TANKS — 300 Gals.; 400 Gals.; 3-500 gals.; 600 gal.; 800 gal. Peter Babcock Ltd., Surge Dairy Farm Equipment - 984-2991 or 448-2909. 34tf

FOR SALE — Good quality mixed hay, big bales. Apply to Glendon W. Casselman, 984-2803. 30tf

FOR SALE — Surge pipeline milking systems, parlors, feeding systems, water treatment equipment, stand-by power supply. New and used vacuum pumps, bulk tanks, milker pails and buckets. Peter Babcock Ltd., Surge Dairy Farm Equipment - 984-2991 or 448-2909. 50tf

FOR SPECIAL OCCASIONS — We will be pleased to take your order for Richmond Bakery Goods. Earl's Meats - 448-2324. 28tf

FOR SALE - Baled hay; dry shelled corn; timothy seed; Warwick seed corn. Gerald Empey, RR2, Lunenburg, 346-2234. 37-3

FOR SALE - Rocking chair; clothes rack; book shelves; electric frying pan; kettle; can opener; glassware; Tupperware; child's wading pool; table; steptable; pictures; odds and ends. 448-3403. Mrs. K. Schutte, Queen Street, Chesterville. 39

FOR SALE — Morewood, 3-bedroom bungalow, priced for quick sale. Call 448-3020 after 7pm anytime on weekends. 37-2

FOR SALE — Lady's 3/4 suede jacket, size 16, like new. Phone 448-3458. 37

FOR SALE - Sides of Pork - 87 cents lb. Cut and wrapped for freezer. Country Meat Market, Dunbar. 448-2123. 46tf

FOR SALE — Building lots in registered sub-division, sewer and water hook-ups. Van Kessel Construction, 448-2832. 38-3

FOR SALE — Swimming pool, 24' in circumference, complete. 987-5242. 37-2

INGROUND POOL SPECIAL — Example: 16x30 installed, $4,500 on approved site, do-it-yourself kit, $2,150.00. Other sizes and shapes at similar savings. Call Kopas Pool & Patio - Pool Shop at 774-2133. 37-2

POOL SHOP SALE — 10 percent off ALL CHEMICALS AND ACCESSORIES, picked up. Store open Thursdays, Fridays and Saturdays starting April 26. Other times call 774-2133. Located on Hwy. 31 at Winchester Springs. 37-2

FOR SALE — Honda Elsiner, MT 125, good running condition, fully equipped for dirt or road, 8600 miles. 448-2642. 36tf

FOR SALE — Complete dairy farm with milk quota, 112 acres of land, 2 miles west of Crysler. Call 987-5273. 37-2

FOR SALE — Climax timothy seed, cleaned, 80c per lb. Donat Belanger, Tel. 527-5378. 38

USED PIPELINE MILKER UNITS — For Surge mini cup - 6 Surge breaker cup milkers; 4 DeLaval Vista Claw milkers; 4 Jamesway pipeline units. Peter Babcock Ltd., Surge Dairy Farm Equipment - 984-2991 or 448-2909. 34tf

FOR SALE — 1976 650 Yamaha, excellent condition. 448-2949. 37

FOR SALE — 12 ft. canoe, Sportspal, 3 lifejackets, 2 paddles, good condition. Phone 448-2336 after 6pm. 36tf

BEDROOM SUITES — From Roxton, Kroehler, Thibault and quality bedding on sale now; Simmons Beauty Rest and Burrell Luxury Model with 20 year guarantee in stock; 5-piece suites with mattress and box springs priced from $659.00. The Furniture Loft, Finch, evenings (except Monday) and Saturdays. 984-2051. 37-2

FOR SALE - (50'x10'), 2-bedrooms, 3-piece bath, gas stove, complete kitchen and some furniture. Will accept down payment. S. Lachapelle, 984-2573. 38

FOR SALE - 1971 Chevy Nova in fair condition, as is. Call 774-2406 after 5pm. 38

FOR SALE - Lionel Hardtop Camper, top line late model (LPL-115), excellent condition, sleeps 6, fully equipped (3-way frig, stove, sink, table, wardrobe, canopy, etc.) reasonably priced. Phone 448-2319 after 6pm. 37

FOR SALE

CURTAIN MATERIAL — 75" lace curtain material, 100 per cent polyster $4.50 per yard, also 41" lace $2.50 per yard. D&K Fabrics, Morrisburg Shopping Mall. 39-4

ONE STEP SHOPPING — Crafts notions, upholstery, drapery, leatherette, dress fabrics and knitting yarns. D&K Fabrics, Morrisburg Shopping Mall. 39-4

AWNING MATERIAL — 70" waterproof awning, patterned or plain colors, $4.50 per yard. D&K Fabrics, Morrisburg Shopping Mall. 39-4

TAX-FREE — All fabrics including drapery, upholstery and dress fabrics are TAX FREE. D&K Fabrics, Morrisburg Shopping Mall. 39-4

READY MADE — Heavy embroidered tergal sheers drastically reduced. D&K Fabrics, Morrisburg Shopping Mall. 39-4

HOMES FOR SALE — Opportunity Ontario lot buyer. Custom created housing at fixed prices anywhere. The modular Calama concept - custom designed with proven prices, top quality material, top of line windows and carpeting and it's all at Relocatable Homes, Stittsville. For a finished home set on your prepared basement, a low price from $20,500 to $32,500.00, write or calle 836-3005 for free brochures. Free dishwasher if purchased in May. See us at the Home Show Nepean Sportsplex now. 39-4

FOR SALE — Jayco travel trailer, 16½', self-contained, fully equipped with awning, Eze lift hitch. Many extras. All in excellent condition. Call 537-2050 after 5pm. 37-1

SILO FOR SALE — 448-2560. 39-3

FISHERMAN'S PACKAGE — Evinrude 9.9 Outboard, like new; 12' Starcraft Aluminum Boat, tilt trailer and accessories, $900.00. Call Cornwall 932-4726. 37-1

FOR SALE - Pride Seed Corn. May varieties in stock. Ready for delivery. Phone Pat Chambers, 448-2708. 38

FOR SALE - Marlette mobile home, 12x60, including addition and covered cedar rail verandah. Call 448-3190 after 7:30pm. 38-2

LANDSCAPING - Pine and spruce trees, your pick of 10 acre tree lot, $6.00 and up. 984-2680 37

FOR SALE - Massey Ferguson baler $600.00; hay rake $75.00. 448-3475 after 7pm. 38

FOR SALE - Truck camper; new refrigerator and stove. Call 448-2540 after 7pm. 38

FOR SALE - Picnic tables, lawn swings and patio furniture, also wagon racks, thrower wagon racks and feeder racks. Phone Pat Chambers, 448-2708. 38

NO MORE SALES TAX — On all dress fabrics, upholstery and drapery material sold by the yard or metre. D&K Fabrics, Morrisburg Shopping Mall. 39-4

FOR SALE — Recleaned quality Climax Timothy Seed, 50c lb. John A. MacLeod, Ingleside, 534-2154. 38

FOR SALE — Prowler trailer, 1977, 20 ft. with automatic roll-up; 3-piece bath. Both like new. 987-2142. 38-2

FOR SALE — New 12' and 14' Fibreglass Boats; 14' and 16' canoes; used aluminum boats. Check our prices before you buy. Gillard's Live Bait, Hwy. No. 2, Ingleside. Open 7 days a week, 8am-8pm. 537-2790. 37-1

FOR SALE — 1975 ½ ton truck, excellent condition. Gillard's Live Baits, Ingleside. 537-2790. 37-1

FOR SALE — High Rise Holley intake for 302 motor plus digital tackometer. Call 984-2641. 38-2

FOR SALE — Red Clover and timothy seed. Phone 984-2388. 38

FOR SALE — Strawberry plants, well rooted; 3 formal dresses, sizes 12 and 14. 448-2712. 37

FOR SALE — Haybine, N.H. 461. Call 448-2557. 38

FOR SALE — Manure spreader, 2 tractors, corn cutter, corn planter, sprayer, plough, cultivator and combine. 537-2383. 38-2

FOR SALE — 1972 GMC Sprint 350 CV EN, power brakes, power steering, automatic transmission, Michelin tires, in good condition. Call 538-2220. 38

FOR SALE

FOR SALE — 1969 Chevrolet dump truck, single axle, power steering, in good condition. Call 538-2220. 38

FOR SALE — 1969 Allis-Chalmers backhoe-loader, gasoline engine, 24" and 12" backhoe bucket, 6' front end loader bucket. Call 538-2220. 38

FOR SALE — Hardtop trailer. Phone 448-2677. 38

USED FURNITURE — Single dresser, $55.00; Chest of drawers, $45.00. Benoit Furniture Ltd., Crysler, 987-2012. 37tf

FOR SALE — 624 International tractor, top condition, $4,700.00. Would consider trade-in. 984-2340. 37

FOR SALE — 2-row Heston forage harvester, corn head and hay pick up, like new condition. Cost $9,700.00. Will sell for $6,500.00 with guarantee, finance and take trade-in. 984-2340. 37

FOR SALE — Garden tractor equipment, grader blades, snowblower, chains and wheel weights; wood cook stove, needs minor repair; single maple bed with slat springs; Simplicity washer spin-dryer, good working condition; 12 ft. fibre glass boat; electric lawnmower. Call 987-5516. 37-1

FOR RENT

FOR RENT OR LEASE — Farm Tractors, Tillage Equipment, Lawn and Garden Equipment, Loader Backhoes, Crawler Loaders and Dozers, Skid-Steer Loaders, Post Hole Augers, Rotary Cutters, Landscaping Equipment. For rates call Acres Equipment Limited, Winchester, Ontario, 774-2834. 35tf

LAND FOR RENT — 58 acres, 40 crop land, 18 in hay. 448-2560. 39-3

FOR RENT — Apartments or office space in Chesterville. Available immediately. Apply Louis' Restaurant, 448-2051. 30tf

FOR RENT OR SALE - Newly renovated home on one acre land, large garage, 6 miles S.E. of Chesterville, 448-3288. 37

FOR RENT - 30 acres plowed land. Glenn Raymond, Newington, RR1, 346-5415. 37

FOR RENT — Semi-detached apartment in Chesterville. Available middle of May. 448-2832. 30tf

NOTICES

NOTICE — This Saturday, May 19, is the last day for removing articles stored over the winter in the Exhibition Hall and Cattle Barn on the Chesterville and District Agricultural Society fairgrounds. 37-1

NOTICE - For clipping and grooming your dog, call 774-2406. 38

NOTICE — Once a week for all your travel needs, call Mary and Juliet at World Wide Travel Bureau, Cornwall, 938-8720. 42tf

NOTICE-To ensure the best service on your furnace, contact LeClair Heating as early as possible. Call Stuart, 448-2831, or Bill, 448-2093. 35tf

RIVERSIDE CARPENTRY — New structures, additions, renovations custom built cabinets, windows, insulation, siding, custom aluminum bending, also barn windows made to your specifications. No Job too big or too small. Hubert Casselman, 984-2553. 42tf

WATER PROBLEMS — Free water analysis, Culligan, 2 Amelia St., Cornwall, 932-8044. 1tf

R & F Masonry
BRICK-BLOCK & STONE WORK — Fireplaces, barbecues, patios, chimney repairs and building. All types of concrete work. Free estimates. Berwick, phone 984-2682. 26tf

BOARDING

Dogs Cats
All Breeds
Individual Heated Indoors
— Outdoor Runs
Personalized 24 Hour Supervision
RO-SHAN KENNELS REG'D
Breeders of Labrador Retrievers
987-5479

GROOMING

Bathing, Clipping, Grooming
All Breeds All Sizes
For Appointment Call
RO-SHAN KENNELS REG'D
987-5479 anytime

NOTICES

PASTURE AVAILABLE — For approx. 15 heifers. Water and salt included. Phone 984-2410. 37

MARTELLE USED FURNITURE AND AUCTION HOUSE — Now open at new location, 1121 Brookdale Ave., Cornwall. Phone 932-3151. 50tf

RUG CLEANING — Special Deep Steam Extraction, James A. Beattie, P.O. Box 621, Winchester, Ont. 774-3135. 32tf

NOTICE — To buy or sell Fuller Brush Products, call Sharon McNairn, 448-3349. 37-4

WEEGAR'S GIFT SHOP, MOREWOOD — Come in and see our display of crystal, china, pottery, plaques, glasses, cards and towels, baby gifts and many other articles. Across from Shell Garage. Open Tuesday-Saturday. Phone 448-3330. 37-4

LEARN TO DRIVE TRACTOR TRAILERS CALL
The Canadian Institute of Tractor Trailer Training Limited
613 933-7113
CORNWALL, ONT.

NOTICE

Notice of intention to pass a By-law under Section 443, Sections c and d and Section 446 of The Municipal Act, Chapter 284, R.S.O. 1970 as amended, to stop up and close that Part of King Street, in the unincorporated Hamlet of Berwick, in the Township of Finch, County of Stormont, being more particularly described as set out in Schedule "A" attached hereto and to convey the same to the adjoining owners.

TAKE NOTICE that the Municipal Council of the Township of Finch will, at its meeting to be held on the 4th day of June, 1979, in the Township Municipal Buildings, at Berwick, in the Township of Finch, aforesaid, at the hour of 8 o'clock in the evening, consider, and if approved, pass a By-law for stopping up and conveying to the adjoining owners that Part of the said King Street hereinbefore referred to.

AND TAKE NOTICE that the said Municipal Council will, at the same time and place, hear in person or by his Counsel, Solicitor or Agent, any person who claims that his land will be prejudicially affected by the said By-law and who has applied to be heard..

DATED this 25th day of April, 1979.

A.V. Empey
Township Clerk,
Berwick, Ontario.

SCHEDULE "A"

All and Singular that certain parcel or tract of land and premises, situate, lying and being in the Village of Berwick, in the Township of Finch, in the County of Stormont, and Province of Ontario, being composed of part of King Street, between Cockburn Street and Water Street, as shown on Registered Plan No. 2 on file in the Registry Office for the Registry Division of Stormont; and which said parcel may be more particularly described as follows:

Premising that the bearings hereinafter mentioned are astronomic, and are derived from the north limit of King Street; it being North 60 degrees 12 minutes 30 seconds East as shown on registered Instrument No. 111838 on file in the said Registry Office.

Commencing at the intersection of the eastern limit of Cockburn Street, with the northern limit of King Street, as shown on the said Registered Plan No. 2.

Thence South 30 degrees 08 minutes East, a distance of 40.0 feet to the intersection of the said eastern limit of Cockburn Street with the southern limit of the said King Street.

Thence North 60 degrees 12 minutes 30 seconds East, along the said southern limit of King Street, a distance of 264.0 feet to the western limit of Water Street as shown on the said Registered Plan No. 2.

Thence North 30 degrees 08 minutes West, a distance of 40.0 feet to the intersection of the said northern limit of King Street with the said western limit of Water Street.

Thence South 60 degrees 12 minutes 30 seconds West, along the said northern limit of King Street, a distance of 264.0 feet to the point of commencement. 38-4

COMING EVENTS

BENEFIT DANCE — For Beryl Dingwall, May 26, Finch Arena. Good music, lunch served. 38-3

GRAY'S CREEK MARINA — Opening for the season May 15, 1979 - We have dock space available for up to 48 boats at reasonable rates. Reserve your space early - all modern conveniences - marine accessories available - paint by Interlux - boat ramp and picnic area. Our Marina is staffed 24 hours per day. Gray's Creek Marina, P.O. Box 129, Martintown, Ont., Tel. 938-3398, Leroy Hamilton, Manager. 38-3

AN INVITATION — To the Full Gospel Meeting of Morrisburg will be held at the Royal Canadian Legion, Morrisburg on Sat., May 19, 1979. Starting time 8:30am. Doors open at 8am. Speaker - Mr. Kizito Xavier, born in the West Indies, living in Ottawa, also the musical group "Murray and the Gospel Aires. Adults $3.00, children and senior citizens $1.50. Christian books for sale. Everyone welcome. 37-2

MAY TEA — On Saturday, May 19, 1979 at the Chesterville Legion Hall from 2-4pm. Admission $1.00. There will be a Plant-Bake and Craft table, also a raffle for a quilt and decorated milk can. 37-2

CHESTERVILLE FIREMAN'S ANNUAL DANCE — Chesterville Arena, Saturday, June 9, 1979, Westburg Union Orchestra. Support your Volunteer Fire Department. $5.00 per couple, $3.00 single. 40-4

DUNDAS JUNIOR FARMER DANCE — Winchester Community Centre, Friday, May 18, 1979, 9-1. Disco, $2.00 per person. Age of majority card needed. No jeans. 37-1

NOTICES

NOTICE — We are now licensed and equipped to install complete sewer systems. Dingemans Construction, Finch, Ont. 984-2043 or 984-2343. 40

NOTICE TO CREDITORS AND OTHERS

IN THE MATTER OF THE Estate of JAMES M. CAMPBELL late of Chesterville, Ontario, Retired Barber, deceased. NOTICE is hereby given, pursuant to The Trustee Act, that all persons having claims or demands against the Estate of JAMES M. CAMPBELL, late of Chesterville, Ontario, Retired Barber, deceased, who died on the 31 day of December, 1978, are required to deliver, or send post prepaid, full particulars of their claims to the undersigned Solicitors for the Executors of the last Will and Testament of the above-mentioned decedent, on or before the 26th day of May, 1979.

TAKE NOTICE that after such last mentioned date, the Executors will proceed to distribute the assets among the Parties entitled thereto, having regard only to the claims of which notice shall then have been received by them.

DATED at Chesterville, Ontario, this 3rd day of May, 1979.

CASS & CASS
Barristers, Solicitors,
Chesterville, Ontario,

Solicitors for the Executors
38-3

NOTICE TO CREDITORS AND OTHERS

IN THE MATTER OF THE ESTATE OF JOSEPHINE JULYAN, late of the Village of Chesterville, in the County of Dundas, Widow, deceased.

NOTICE is hereby given, pursuant to The Trustee Act, that all persons having claims or demands against the Estate of JOSEPHINE JULYAN, late of the Village of Chesterville, in the County of Dundas, Widow, who died on the 21st day of February, 1979, are required to deliver, or send post prepaid, full particulars of their claims to the undersigned Solicitors for the Executor of the last Will and Testament of the above-mentioned decedent, on or before May 26th, 1979.

TAKE NOTICE that after such last mentioned date, the Executor will proceed to distribute the assets among the Parties entitled thereto, having regard only to the claims of which notice shall then have been received by him.

DATED at Chesterville, Ontario, this 3rd day of May, 1979.

CASS-WORKMAN,
Barristers, Solicitors,
Chesterville, Ontario.
Solicitors to Executor
38-3

FARRIER MOBILE SERVICE — Horse shoeing and trimming, now also equipped to trim cattle. Call Myrle McMillan, 448-2642, Williamsburg, Ont. 33tf

TAGWI SCHOOL PROM — Sat., May 26, 1979, 8:30pm, Avonmore Hall. Price $2.00 per person at the door. Formal dress only. Custom portraits will be taken. Spooks Disc Jockey. 37-2

LADIES' SOFTBALL REGISTRATION — Wednesday, May 16, 6:45pm. 18 years and over, Chesterville Fairgrounds. 37

WEDDING RECEPTION — In honour of Mr. and Mrs. Danny Hogaboam (nee Heather Ouderkirk), Sat., May 19, 1979, Winchester Community Centre. Music by Shad's Disco, 8:30-1. Lunch served. Everyone welcome. 37-1

CANADIAN CANCER SOCIETY FREE BREAST SELF-EXAMINATION CLINIC — Sat., May 19, Iroquois - St. Lawrence Medical Centre, 2-5pm and 7-9pm. Dr. H.B. Prins. Registered nurses in private cubicles will teach procedure. 37-1

RUMMAGE SALE — The U.C.W. of Trinity United Church, Chesterville are having a rummage sale on May 25 from 1:30-3:30pm in the Sunday School Hall. 38-2

THE ANNUAL MEETING — Of the McMillan Cemetery will be held Thursday, May 24, 1979 in St. Luke's United Church Hall, Finch at 7:30pm. 38-2

SHOW AND DANCE — Sponsored by Finch & District Lions Club, Finch Community Centre, Sat., June 16. Music by Mac Beattie and the Melodiers featuring Al Cherney. Chicken barbecue. Tickets available from Lions' members. 37tf

WALKATHON — Chesterville and District Rotary Club's Walkathon will be held Sat., June 2. Pledge sheets are now being distributed to schools and sponsors are asked this year to give their pledges directly to the walkers to cut postage and save expenses for the Club's community service work. 39-3

SPRING AUCTION SALE — The Chesterville Rotary Club will hold its Annual Spring Auction Sale at the Exhibition Hall on the fairgrounds Sat., June 16. All proceeds will be used for the Club's community service work. Anyone with articles to be picked up, call 448-3318 or 448-2377. 40-4

MAY TEA - On Saturday, May 19, 1979 at the Chesterville Legion Hall from 2-4pm. Admission $1.00. There will be a Plant-Bake and Craft table, also a raffle for a quilt and decorated milk can. Sponsored by St. Mary's C.W.L. 37-2

A.C.A.A. CASH BINGO - Friday, June 8, 1979, 8pm. Admission $1.00 - Avonmore Community Centre. 40

WEDDING RECEPTION - in honor of Diane Van Moorsel and Jack Hoogeveen, Sat., May 26, 1979, 9pm. Chesterville Community Hall. Everyone welcome. 38-2

BUTTERFLY TEA AND BAKE SALE - in the Community Hall, Finch., Sat., May 26, 1979 from 2-4pm. There will be a Bake Table, plants, etc. as well as a friendly game of cards. Everyone welcome. Adm. $1.50 38-2

SALE OF CRAFTS — The Avonmore Senior Citizens will hold a sale of crafts, a bake sale and tea on Saturday, May 19, 2pm in the A.C.A.A. Centre. Guest speaker Mrs. Dorothy Morgan. Admission $1.00. 37-1

MIXED PARTY — In honor of Darlene Alguire, daughter of Mr. and Mrs. Ray Alguire and Lee MacRae, son of Mr. and Mrs. Norman MacRae will be held Friday, June 8, 9-1, Bonnie Glen, Hwy. 43, Alexandria. Music by the Brigadoons. Everyone welcome. 40-4

STRAWBERRY SOCIAL — On the ground of St. Andrew's Presbyterian Church, Avonmore, Wednesday, June 27, 8pm under the auspices of the Ladies Aid Society. Good program. Good eats. Admission - Adults $1.00, School children 50c, pre-schoolers free. In case of rain, will be held in Roxmore P.S. 37-1

MUSIC LOVERS - TAKE NOTE — The Leeds and Grenville Goodtime Music Company will present an evening of barbershop harmony in Morewood United Church on June 2 at 8pm. Refreshments following. Everyone welcome. 39

ONE-ACT PLAY — On request the Ladies Aid Society of St. Andrew's Presbyterian Church, Avonmore will present the one act play, "Aunt Dinah's Quilting Party in Roxmore Public School, Thursday, May 24, 8pm. Admission - Adults $2.50, Children $1.00. Lunch served. 38-2

AUCTION SALES

AUCTION SALE
FARM MACHINERY, TRUCK, H.H. EFFECTS & ANTIQUES
Lot 3, Con. 5, Winchester Twp., 1½ miles South of Winchester, at Corner 31 & 43
SATURDAY, MAY 19
11:00 A.M.
H.H. EFFECTS & ANTIQUES

Sewing Machine; Cupboards; Dishes; Hanging Lamp; Crocks; 4 Dressers; 4 Wash Stands; Trunk; 2 Drop Leaf Tables; Aladdin Lamp; Lanterns; Coal Oil Lamps; Picture Frames; 4 Rocking Chairs; Small Tables; Wooden Beds; 9 Piece Wash Set, blue flower pattern; Large Wooden Couch; Extension Table & 5 Leaves; Iron Pots; 2 Piece Wash Set; Iron Seats; Fern Stand; Radio; 5 Cane Bottom Chairs; Singer Sewing Machine; Sealers, Wheel Barrow; Grain Craddle; Cheese Boxes; 2 Copper Boilers; Ice Saw; Cross Cut Saw; Wooden Chairs; Oil Space Heater; Automatic Washer; Radio; Canoe, 14'; Kitchen Table, maple; Couch; Lounge; B&W TV; Trilight Lamp; Fan, 22"; Toilet Bowl & Tank; Ironing Board; Electric Iron; Chest of Silverware; Set of Dishes; Bedding; Lawn Mowers; 2 Children's Rocking Chairs.

MACHINERY

Oliver No. 77 Tractor, live p.t.o., belt pulley, good tires, good cond.; 1966 Fargo Truck, 28,400 miles, good tires, good cond.; Case Plow, 2-furrow, on rubber; Ford Hay Mower, 3-pt.-hitch; George White Post Hole Auger; Double 16 Tractor Disc; Massey Harris Horse Disc; Drag Spring Tooth; Massey Spring Tooth, 3-pt.-hitch; Horse Spring Tooth; Broadcast Seeder; Land Roller; Tractor Plow, 2-furrow; Sulky Plow; Steel Wagon; Wooden Wheel Wagon; Circular Saw; Horse Mower; Corn Binder; 2 Grain Binders; Horse Sleigh; Sleigh Box; George White Snow Blower; 2 Sets of Drag Harrows; Horse Cultivator; 2 Single Unit Milkers; 2 Chain Saws; 3 Electric Fencers; Hand Corn Planter; Emery Stone & Motor; 2 Walking Plows; Truck Chains, 10x28; Silo Rods; Steel Culvert, 15"x16'; Hay Stooker; Hay Loader; Page Wire; Posts; Hydro Poles; 2 Drums of Tar; Outside Windows; Tools; 3 Bicycles; Tricycle; Toys; Scrap Iron; Bolts; Lawn Mowers; Sledge; Forks; Shovels; Crow Bars; 2 Wooden Gates; Horse Tongues; Whipple Trees; Neck Yokes; Block & Pulleys; 2 Chicken Houses; Lawn Swing; Dump Rake; Milk Cans; Surge Milker Pump; Numerous other articles.

Auctioneer's Note: This is a Century owned farm. Most antiques are over 100 years old and are in good condition.

TERMS — CASH
Proprietor
CECIL STRADER
774-3924
Auctioneer
HAROLD BALL

448-3161

Selling at the same time will be the Machinery of
MR. LEE WOODS
Hallville
MACHINERY

Massey-Ferguson No. 275 Diesel Tractor, 700 hrs., new in 1976; Case No. 540 Tractor, gas, good cond.; Massey Ferguson No. 925 Haybine, new in 1978; Massey Ferguson No. 71 Brush Cutter, 6', new in 1978; Pipe Hay Elevator, 30', new in 1978; Massey Ferguson Side Rake, 5-bar, p.t.o., new in 1978; Normand Hay Wagon with 18' hay rack; George White Snow Blower, 7', auger, new in 1977; Kuhn Roto Tiller, 6', new in 1976; Massey Ferguson No. 110 Manure Spreader, new in 1974; George White Post Auger; Bale Forks; Bale Stooker; Tandem Wheel Trailer, 16', steel bottom, electric brakes, 10 tons; Case combine, 6', good cond.; Case Corn Harvester, single row, good cond. Massey 275 has Allied No. 600 Loader Full Cab.

Auctioneer's Note: All of this Macinery is in good condition. Owner or Auctioneer not responsible for accidents.

LUNCH AVAILABLE

37-1

PUBLIC AUCTION
HOLSTEIN HERD, MILK EQUIP., CORN MACHINERY AND OTHER ARTICLES
Lot 26, Con. 7, Twp. of Goulbourn. South of Stittsville, North of Richmond on No. 5 Rd. to Regional Rd. 12 then East (Fallowfield Rd.). 3 Miles West of the Richmond Rd. on Regional Rd. 12 at Fallowfield.
SATURDAY, MAY 26
1:00 P.M.
Due to ill health, Mr. Argue will be selling his complete Herd of Free-Listed Holstein
Dairy Cattle
CATTLE

33 Milk Cows, bred for year-round milking; 10 Heifers, bred and due from Oct. to Jan.; 10 Heifers, 1-yr.-old, open; 9 Fall Calves; 3 Spring Calves; Reg. Hol. Bull, Elmquard Chief Pontiac, born Aug. 9, 1977.

MILKING EQUIPMENT

De Laval Pipeline Milker; 3 Single Units; Pipeline for 36 cows with automatic washer and sinks; Single Pail Unit; Cherry Burrell Bulk Tank, 37 cwt. cap.

CORN EQUIPMENT

John Deere Corn Planter, 3-pt.-hitch, 2 row; John Deere No. 34 Forage Harvester; Massey Ferguson Forage Box and Wagon; Dion Forage Box on a John Deere Wagon; Ghel High Throw Blower with pipes and distributor Pipes; Lancaster Silo Spreader.

Auctioneer's Note: Cattle will be selling by 2:00 P.M. as there are very few items to be sold from the household.

TERMS — CASH
Prop.
A. BERT ARGUE
Stittsville - Tel. 613-836-1618
Auctioneers
DELMER SPRATT — 822-1351
LEO MENARD — 232-3916
REGENT MENARD — 443-2884

AUCTION SALE
HOUSEHOLD FURNITURE & ANTIQUES
Lot 9, Con. 5, Township of Winchester, 3 miles West of Chesterville off Highway 43 on Maple Ridge Road, 1½ miles South of Winchester, 3 Miles East on 43 to Maple Ridge Road.
SUNDAY, MAY 27
12 Noon

Gibson Frost Free Fridge, (harvest Gold), 2 years old; Gibson Electric Stove (Harvest Gold), 2 Years Old; McClary Easy Deep Freeze; Beatty Spin Washer; Frigidaire Clothes Dryer; B&W TV; Westinghouse 26" Colour T.V.; Admiral AM&FM Radio & Record Player Comb.; Chrome Table, 6 Chairs & Matching Rocking Chair; Chrome Table & 4 Chairs; Chesterfield & Chair; Swivel Rocking Chair; Dining Room Suite, Table, 4 Chairs, Buffet & Hutch; 2 Coffee Tables; 2 Carpet Sweepers; Vacuum Cleaner; Floor Polisher; 2 End Tables; Record Cabinet & Records; Desk; 3 Piece Bedroom Suite; 2 Day Beds; Lazy Boy Chair; 3 Piece Bedroom Suite; Stand & Matching Dresser; Pianogan Electric Organ; Wagon Wheel Light Fixture; Swag Lamp & 2 Matching Table Lamps; Tri Light Lamp; Table Lamps; Pictures & Frames; Card Table; T.V. Trays; Humidifier; Dishes; Pots & Pans; Toaster; Corn Popper; Curtains; Cushions; 3 Afgans; Set of Dishes of 12 Complete; 4 Small Crib Quilts (new); 14 Large Quilts, 9 New; Bedding; Lawn Chairs; Childs Play Pen; Car Seat; Door Casing & Door; Picture Window; Swimming Pool Ladder; Filter; Vacuum & Liner; Trouble Light; Set of Scales; Utina Water Pump; Aluminum Doors; Forks; Shovels & Tools; Lawn Mower; Chain Saw.

ANTIQUES

3 Piece Bedroom Suite; 2 Dressers; Wash Stand; 2 Drop Leaf Tables; Wicker Library Table; Chesterfield Table; 2 Wicker Rockers; Wooden Rocker; 3 Parlour Tables; Captain Chair; Press Back Chairs; Singer Treadle Sewing Machine; High Chair; Trunk; Barrel Churn; Wooden Wagon Wheels; Cutter; Stove; Milk Cans; Milk Bottles; Bells; Picture Frames; Picture, The Doctor; Iron Pots; Iron Fry Pans; Lanterns; 4 Coal Oil Lamps; Crocks; Jugs; Dishes; Sealers; Numerous other articles.

TERMS — CASH
Lunch Available
Proprietor
MRS. SHERMAN BALL
Auctioneer
HAROLD BALL — 448-3161

38-2

PUBLIC AUCTION
COLQUHOUN CHURCH FURNITURE & ANTIQUES
County Road 18, seven miles east of Williamsburg, Concession 4.
SATURDAY, MAY 26
1PM

Movie Projector; 3 Antique Velvet Covered Chairs; Baldwin Electric Organ; Lindsay Piano; Electric Stove; Refrigerator; 3 Box Stoves; 2 Wood Boxes; Quantity of Stove Pipes and Elbows; Book Cupboard; 2 Coat Racks; 2 Plywood Folding Screens; 2 Electric Heaters; 9 Small Tables; 5 Folding Banquet Tables; Extension Table; 3 New Card Tables; 11 - 12ft. Pews; 3 8ft. Pews; 16 6ft. Pews; Step Ladder, 12ft.; Flower Stand; Approximately 10 Cord Stove Wood; Wood Shed, 12x16 Metal Clad; 12ft. of Cupboards; Carpet, 10x30; Quantity of Runners; 8 Choice Antique Choir Chairs; 5 Antique Chairs & 9 Small Children's Chairs; 17 Folding Chairs; Approx. 90 Kitchen Chairs; 2 Plywood Doors; Drapes; 3 Sinks; 5 Crokinole Boards & Buttons; 45 Small Hymn Books; Large Quantity of Dishes and Silverware; Other articles too numerous to mention.

Not Responsible for Accidents.
TERMS OF SALE — CASH
Prop.
THE BOARD OF TRUSTEES
Auctioneers
HUGH FAWCETT — 774-3363
MAHLON ZERON — 652-2141

38-2

PUBLIC AUCTION
FARM MACHINERY, STABLE EQUIP. & TOOLS
Lot 4, Con. 8, Twp. of Mountain; 1½ miles straight north of South Mountain or 3 miles straight west of Inkerman. Watch for Signs.
SATURDAY, MAY 26
12:30PM
Having sold my cattle, I will sell the following articles
FARM MACINERY

International 766 Diesel Tractor with climate cab, 90 h.p., 2-yrs-old; International 574 Diesel Tractor with fully hydraulic loader, complete power train rebuilt in March; Hesston 7020 Harvester with hay head and 2 row corn head, new in 1978; 2 Dion Forage Boxes, 16', 3 beater, on 12 ton Wagons with truck wheels, 3-yrs.-old; Dion Forage Blower; International Forage Box, 14', on 10 ton Wagon; New Idea Haybine, 9'; New Holland 273 Baler; International Side Rake, on rubber; 2 Hay Wagons with new racks; New Holland 354 Grinder Mixer, 2-yrs.-old; Allied Cultivator, 12'; International 370 Double Discs, 12' on wheels; New Holland Manure Spreader, 130 bushel; Chain Harrow, 14'; International Plow, 3-furrow, 14"; Vicon Fertilizer Spreader; Pipe Hay Elevator, 40'; International 80 Snow Blower; Turnco Gravity Box, on 5 ton Wagon; Grain Auger, 24', 6" diameter; Cement Mixer, 1 cu. yd., 3-pt.-hitch; Diamond Harrow, 4 sections; Land Roller; 2 Dump Rakes; 5 Hydraulic Cylinders.

STABLE EQUIPMENT

Zero Bulk Tank, 600 gal. with automatic wash; Surge Stainless Steel Pipeline for 20 cows with 6 De Laval Milkers; Surge Vacuum Pump with 5 h.p. motor; High Pressure Washer; 15 Water Buckets, new; Stable Fan; 2 Sets of Stainless Steel Wash Sinks; Milkhouse Heater, heavy duty; 2 De Laval Milkers, floor type; Feed Cart; Set of Neck Tags and Chains; 2 Cattle Oilers; 3 Fire Extinguishers; Used Stanchions; Distributer System for 16' silo; Insectecuter.

TOOLS

Acetyline Torches and Gauges; Pioneer 1075 Chain Saw; Electric Lawn Mower; 2 Lawn Mowers, gas; Electric Welder; Torque Wrenches; Gasoline Water Pump; 15 Sheets of Tin, new; Complete Set of Bolts and Containers; Large Tray Tool Box; 4 Full Sets of Sockets and Wrenches; Various Nails, 100 lbs.; Dozens of Screwdrivers, etc.; 2 Cases of Motor Oil; Plastic and Steel Pipe, hundreds of feet; Wooden and Steel Posts; Shovels and Forks.

FEED

Red Clover, 100 pounds.

MISCELLANEOUS

Artic Cat 440 Snowmobile and Cutter; Arctic Cat Snowmobile for Parts; Many other articles too numerous to mention.

TERMS — CASH
or
ACCEPTABLE CHEQUE
Proprietor
WILLIS LARMOUR
Auctioneers
HUGH FAWCETT — 774-3363
MAHLON ZERON — 652-2141

Auctioneer's Note: This is an excellent line of machinery and equipment, mostly new in the last 3 years. In this sale there are many good shop tools and equipment.

38-2

AUCTION SALE
CARMAN REFINISHERS
One mile north of Iroquois on second concession ¼ mile west of Stampville Public School off Brinston Road, one mile East of Carman Road.
SUNDAY, MAY 20
1PM
Prop. — M. MILLER, 652-2011

(For full listing refer to last week's paper)

37-1

WANTED

WANTED — Old cars, trucks and farm machinery. Top prices. Call 984-2682. 34tf

WANTED TO BUY — In good condition, bedroom and dining room furniture, kitchen cabinets, chairs, tables and washstands, postcards, oil lamps, jewellery, bells, dolls and doll parts. All must be pre-1935. Cecil MacNabb, Morewood, phone 448-2047. 25tf

ARTICLES WANTED — Top prices paid for scrap metal, brass, copper, lead, batteries, radiators, I.R. Bell and Son, 840 Amelia St., Cornwall, Ont., 933-1119. 28tf

WANTED—Beef hides. Highest price paid. Edwin Montgomery, 984-2237. 21tf

HELP WANTED - Student (Grade 13) for interesting challenging summer work, start right away, must have car, $600.00 per month (5 day week) plus mileage. Apply to Box 0-589, c-o The Chesterville Record, Chesterville, Ont. 37

HELP WANTED — Full-time R.N. or R.N.A. required, evening and midnight shifts. Ruppert's Nursing Home, Newington, 346-2146. 37-1

HELP WANTED — Male or female required as clerk on construction site. Duration of employment approximately four months. Reply in writing, giving qualifications, to the Construction Manager, Nationview Public School, South Mountain, Ont. 38-2

WANTED - To buy beef hides year round. Better prices - 40 lb. and over $42.00; 26-40 lb., $22.00; 26 lb. and under $9.00. Call Ed Hartle, 346-5961 or 346-5505. 27tf

WANTED TO BUY-War Souvenirs wanted for private museum. Highest prices paid. Call collect 543-3026. 39-5

WANTED — Purebred Holstein Heifer calves. Must be from herds with at least 1 clear test. Grant MacRae, Dunvegan, Ontario. Phone 525-2969. 37

ALCOHOLICS ANONYMOUS — Do you have a desire to do some thing about your drinking? There are no dues or fees for AA membership, the only requirement is a desire to stop drinking. For information concerning AA or Alanon (Families of Alcoholics: call 774-3899, 448-3474 or 984-2833 or Write Box 559, Winchester. 40tf

WANTED TO BUY — Grade Holstein heifers, bred 3-6 months for export, also open Holstein heifers and close springers. Call collect 534-2514 after 5pm or 984-2237 (Finch). 1tf

HELP WANTED — Experienced mechanic in Case Equipment. Must be reliable. Full week. For interview call 764-2962 or 443-3300. 34tf

WANTED - Consignments for auctions - We also buy partial or whole estates, antiques, household furnishings, dishes, etc. Sara's Flea Market, Hwy. 2, ½ mile east of Ingleside, Ont. Phone 537-2549. 35tf

WANTED TO RENT OR BUY — Gas powered wood splitter. 448-3147. 37-4

WANTED — By Upper Canada Jaycees, one tent approx. 30x40 ft. or bigger. Contact W.T. Bamford, 537-2140 or Box 435, Ingleside, Ont. 39-4

WORK WANTED — Will do carpentry work and-or drafting. Call after 5pm, Saturday. 448-3539. 37



Five generations for MacMillans

Five generations of the MacMillan family of Finch gathered recently at the home of Ellery MacMillan. Representing the family's five generations are seated, Mrs. Catherine MacMillan, on right side of chair, her son, Ellery, at left, her grandson Dalton of Finch, her great granddaughter Debbie Corriveau of North Bay and her great great granddaughter, Krystal Corriveau.

- photo by mcmahon -

CARDS OF THANKS

CARD OF THANKS

I would like to thank my friends and relatives for flowers, cards, gifts and visits. Special thanks to Monseigneur Kerr, Dr. Slowey, Dr. Anderson, Dr. Aber and Dr. Baird, the nurses and staff on first floor while I was a patient in Cornwall General Hospital.

Cecil Carr
37-1

CARD OF THANKS

We wish to thank our friends, neighbours and relatives for their gifts and greetings on the occasion of our 50th Wedding Anniversary. A special thanks to our children and their families for giving us the opportunity to celebrate this happy occasion with you.

Laura and Walter Beehler

Card of Thanks

I would like to thank my friends and neighbours for their expressions of sympathy and kindness, memorial cards, sympathy cards and food sent during my recent bereavement in the death of my dear brother, Wesley Merkley. Special thanks to Rev. L.M. Ferguson for his kind words and to Vice & Craig Funeral Home.

Annie Johnston and Family

Card of Thanks

I would like to extend a sincere thank you to friends, relatives and neighbours for flowers, gifts, cards, visits and calls while I was a patient in hospital. Special thanks to Drs. Randlett, H.E.D. and George Bateman, the nursing staff on second floor north, Cornwall General Hospital and the Rev. Vanderwal and Mr. Kunzelman.

Norma McIntyre
37-1

CARD OF THANKS

We would like to thank all our friends, neighbours and family for cards, flowers and Heart Fund and Bible Society donations, also the food from neighbours and all other acts of kindness during the bereavement of a loving husband, father and son, John A. Cameron. Special thanks to Rev. Burtch, Ladies Aid of Osnabruck, Brownlee Funeral Home, the pallbearers, Fire Department of Ingleside, Masonic Lodge and Oddfellows Lodge, also to all the wonderful people who came and looked after the planting of John's trees. These many acts of kindness were most appreciated and will always be remembered.

The Cameron Family
37-1

IN MEMORIAMS

IN MEMORIAM

OUDERKIRK — In loving memory of our dear wife, mother and grandmother, Doris Ouderkirk, who passed away May 18, 1973.
We cannot bring the old days back
When we were all together
But loving thoughts and memories
Will live with us forever.

Lovingly remembered by husband, Walter, daughter Darlene and family

IN MEMORIAM

JACKSON — In loving memory of a dear mother and grandmother, Lily Jackson, who passed away May 15, 1976.
Remembrance is a golden chain
Death tries to break but all in vain
To have, to love and then to part
Is the greatest sorrow of one's heart.
Time may wipe out many things
But this they wipe out never
The memory of those happy days
When we were all together.

Ever remembered by Son Basil, Daughter June, Son-in-law Doug and grandchildren Carol and Karen.
37-1

IN MEMORIAM

BENDER-VILLENEUVE — In loving memory of our loved ones, Doris and Ronnie Bender and Linda and Bernie Villeneuve who passed away accidentally on May 15, 1976.
They left us beautiful memories
And a sorrow too great to be told
But to us who loved and lost them,
Their memory will never grow old.

Mom and Dad Cameron
Sister and brothers and families
37

IN MEMORIAM

In loving memory of our dear parents Milton Shaver, who passed away July 23, 1959 and Laura Mae Shaver, who passed away May 15, 1969.
God's greatest gift - remembrance.

The Family
37-1

FOR MORE INFORMATION ABOUT HIGH BLOOD PRESSURE, ASK YOUR HEART ASSOCIATION

TURKEY DRUMSTICKS 79¢ LB.	FRESH PORK **SHOULDER ROAST** 89¢ LB.	**CARROTS** 5 LB. BAG 99¢
GRADE "A" ROASTING **CHICKENS** 89¢ LB.	FRESH PORK **BUTT ROAST** 99¢ LB.	COOKING **ONIONS** 5 LB. BAG 79¢
SMOKED **PICNIC HAMS** $1.09 LB.	BURNS PRIDE OF CANADA **BACON** 1 LB. PKG. $1.39	McINTOSH **APPLES** 5 LB. BAG $1.49
SLAB BACON 99¢ LB.	BURNS PRIDE OF CANADA **WEINERS** $1.29	MOMS **MARGARINE** 2/$1
BOLOGNA PIECE OR SLICED 99¢ LB.	AYLMER **CANNED PEAS or CREAMED CORN** 3/$1 14 OZ. TINS	NABOB **GROUND COFFEE** 1 LB. PKG. $2.88
BULK **COLE SLAW** 89¢ LB.	AYLMER CANNED CUT or GREEN **BEANS** 14 OZ. TIN 3/$1	ROYAL **PUDDING POWDERS** 4 VARIETIES 3/$1
CATELLI **MACARONI or SPAGHETTI** 2 LB. BOX 79¢	**IVORY LIQUID** FOR DISHES 32 OZ. BOTTLE $1.29	CANNED **SOFT DRINGS** ALL VARIETIES 10 OZ. $5.99 CASE 24

MIKE DEAN BUTCHER
"A MOST COMPLETE GROCERY STORE"
CHESTERVILLE • 448-2822

NESCAFE **INSTANT COFFEE** 10 OZ. JAR **$4.99**

MID-WEEK FOOD SPECIALS
Top Value Frozen Lemonade 12 fl. oz. tin, 3 for $1.00
Brookpark Frozen Pot Pies 8 oz. pie 39c
Thibault Soft Margarine 1 lb. bowl 79c

CANADA GRADE "A" FRESH **FRYING CHICKENS** UNDER 4 LBS. 85$ LB.

MARCHES M/M FOODMARKETS

MAPLE LEAF ALL BEEF **WEINERS** 1 LB. PKG. **$1.48**

BACK ATTACHED FRESH **CHICKEN LEGS** $1.08 LB.

BACK ATTACHED FRESH **CHICKEN BREASTS** $1.15 LB.

MAPLE LEAF 6 OZ. PKG. **BOLOGNA MAC & CHEESE or CHICKEN LOAF** 78¢

MAPLE LEAF 6 OZ. PKG. SLICED **COOKED HAM** $1.48

GROCERY

Coca Cola, 26 oz. bt., plus deposit 6 for $1.99
Rose Assorted Varieties Relish 12 fl. oz. jar, 2 for $1.00
Kraft Dinner, 225g pkg., 3 for $1.00
Niblets Fancy Kernel Corn 12 fl. oz. tin 39c
Heritage Sliced Mushrooms 10 fl. oz. tin 89c
Kraft BBQ Sauce, 16 fl. oz. jar 79c

PRODUCE

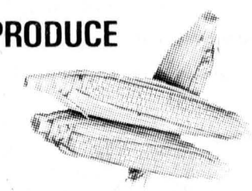

Corn-On-The-Cob, No. 1 Grade 6 for 89c
Fresh Spinach, pkg. 69c
Fresh Mushrooms, pkg. 89c
Green Cabbage, lb. 25c
Seedless Cucumbers, No. 1 Grade Hot House, each 59c

FULTON BROS. LIMITED
ELECTRICAL APPLIANCES • 448-2195 • HOME HARDWARE 448-2345

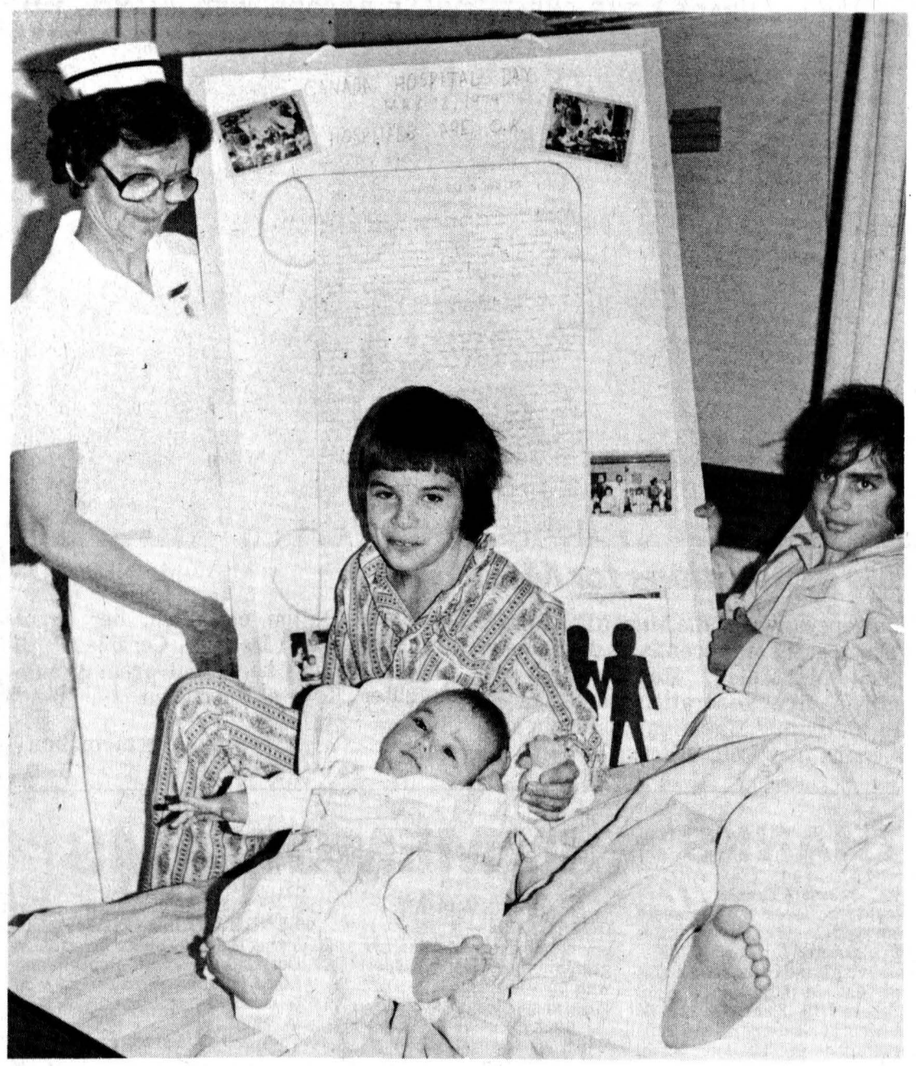

Hospital Day was okay

As part of Winchester District Memorial Hospital's effort for Canada Hospital Day (May 12) in conjunction with its activities for the International Year of the Child, these young patients received coloring books. With head nurse Ruth Smith, who holds one of the posters explaining Canada Hospital Day, are Mark Heuving (standing), Cardinal, Matthew Hall (seated), Riverside Heights, and Amanda O'Neil, Brinston. The hospital is also distributing child-illustrated placemats to local restaurants, recipients of "Meals on Wheels" and patrons of the hospital cafeteria. The theme of the week has been "Hospitals are O.K." and emphasis was on accident and illness prevention in child a care. - staff photo -

City meets farm

(Staff) - The province's Junior Agriculturalist Program is designed to let both urban and rural populations see how the other half lives by providing summer farm jobs for city high school students, according to area coordinator Margaret Coyle.

Miss Coyle, who has just completed her third year in animal sciences at Ontario Agricultural College, University of Guelph, is in charge of the summer labor program in the eight easternmost counties and will be placing about 35 of the total 280 secondary school students on Eastern Ontario farms. She is headquartered in the Ontario Ministry of Agriculture and Food offices in Kemptville.

The program, now in its eighth year, will employ students from the ages of 16 to 18, giving urban dwellers a chance to experience first-hand how food production is carried out and likewise exposing rural families to people from the city.

The deadline has already passed for student applications but Miss Coyle says she is willing to extend the deadline for farmers willing to take part in the program. This is being done to expand her choice and to ensure the area gets full benefit from the program.

Miss Coyle tries to make the match-ups of students and their employers compatible, explaining, "We're not going to take an only child and put him on a farm where there are 15 kids and 10 or 12 dogs and cats running around.

Students are to be paid $18 per day with the first $6 of this to be taken off for room and board; the province and the farmer split the remaining $12 50-50. The $6 farmer contributions is an increase of $1 a day over last year's pay rate, says Miss Coyle.

Students will report for work June 18 and will be employed until August 18 and Miss Coyle says she expects them to be treated just like any farm laborer.

"If the farmer is out haying from six in the morning until nine at night, sure we expect the kids to be right out there with him. But farming isn't all work. A few hard days may be followed by three days of rain when there's little else to do but shine harness."

"After all, the farmer is after an extra pair of hands."

There will be a three-day orientation period for successful applicants in early June.

Finch drain requests outstripping allocations

BERWICK (Staff) - With the largest allocation of government funds in Stormont-Dundas, Finch Township approved five more tile drainage loan applications totalling $64,500 at its regular meeting, May 14.

The loans will be approved if the township gets additional funds from the Ontario Ministry of Agriculture and Food. This year the township received an increase allocation of $159,400, up from $141,600 in 1978. But despite the increase the municipality will be able to handle only half its applications because a considerable portion of the 1979 allocation will go towards paying for 1978 projects.

Other monies received by the township came from the Ministry of the Environment which granted $1,000 to improve its garbage disposal site. Council discussed fencing the property, placing a container at the gate and planting trees around the site but postponed any decision.

Council also decided to advertise for tenders on four drains. The closing date for submitting the tenders for the Gillies, Ian MacMillan, Smill and Butternut drains will be June 4.

Council will also seek tenders for a new grader, snowplow and wing to conform with specifications laid down by the Ministry of Transport and Communications.

In response to Chesterville Village council's request to support its resolution that the South Nation Conservation Authority continue paying its members, Finch council concurred. The provincial government has passed legislation that will require municipalities to pay the expenses of their respective conservation authority representatives.

Council also supported the SD&G Humane Society's plan to establish an animal control centre for dogs in Stormont. The society would construct and operate it at an annual cost of $1.25 per capita. Before proceeding with the plan, however, the society is seeking support from other municipalities in the county.

For best flavor, food specialists at the Ontario Ministry of Agriculture and Food suggest you cook fresh Ontario asparagus the way they do. Simply wash the asparagus thoroughly, break off woody stems, then carefully drop the spears into a skillet of boiling water. Cook for just seven minutes. Drain and serve.

Mortgages

For any purpose e.g. Build - Buy - Refinance - Consolidation to 95 percent - Rates From 11 Percent Existing Mortgages bought and Sold

CALL COLLECT

primor equities limited

99 King Street East, Gananoque 613-382-4759

TOWNSHIP OF FINCH

HELP WANTED

Applications will be received by the undersigned until 12:00 noon, May 28th, 1979, for an employee for the Roads Department of the Township of Finch.

Duties to include general labour and operation of road machinery. Applications to be made in own handwriting and to state qualifications and experience.

Further information may be obtained from undersigned.

Reginald Burd
Road Superintendent
Township of Finch
Berwick, Ont.
38-2

UNIFORM BOUTIQUE LINGERIE
357 Montreal Rd., Cornwall



- NURSES CAPS
- PANT SUITS
- JUMPSUITS
- CULOTTES
- SKIRT SETS
- MATERNITY
- LINGERIE, HOSIERY & DUTY SHOES
- LAB COATS, JACKETS,

938-1770

HOURS — MON.-WED. 10AM-6PM
THURS. & FRI. 10AM-9PM
SAT. 10AM-4.30PM

HOUSE FOR SALE

3-bedroom bungalow with attached garage. Stone and brick exterior. Forced air oil furnace, built-in oven in cabinets. Dashwood vinyl windows, sunken living room, carpeting throughout, anglestone on front, cedar deck at back.

448-2955
Hummel St.
Chesterville

EASTERN COUNTIES LUNG ASSOC.
cordially invite you to attend their

ANNUAL MEETING
TUES., MAY 29th
8:00p.m.
Hotel Dieu Hospital

Guest Speaker — MR. IVOR E. HEWITT
R.T.T. C.H.A.
Ontario Lung Assoc.

Refreshments will be served

38-2

Century 21®
Biccum & McIntosh Real Estate Ltd.
MEMBER BROKER

504 MAIN STREET, WINCHESTER
TELEPHONE 774-2832

WHEN YOU HAVE THAT SPECIAL HOME IN MIND, WE CAN HELP YOU



82R In Winchester $49,500



41R In Hallville $24,900



98R In Winchester $45,900



56R Near Chesterville $54,000

OVER 140 LISTINGS TO CHOOSE FROM

Office Hours, Monday to Friday, 9 a.m. to 9 p.m.
Saturday, 9 a.m. to 5 p.m.

— AFTER HOURS TELEPHONE —

Al Loynachan	346-2036	Harvey MacIntosh	448-2595
Lorraine Lefebvre	448-2454	Doug Vasey	774-2213
Larry Stevens	448-2875	Bill Gibson	989-5319
Gwen Berry	774-2002	Rita MacDonald	448-3335

WE'RE THE NEIGHBORHOOD PROFESSIONALS.™
© 1978 Century 21 Real Estate Corporation, ® Licensed Trademark of Century 21 Real Estate Corporation,
Each office is independently owned and operated. Equal Housing Opportunity

REAL ESTATE

SAUVÉ
REAL ESTATE LIMITED
39 Main Street North
ALEXANDRIA
(613) 525-2940

KENYON TWP.

DUNVEGAN AREA — Complete dairy farm, 200 acres. Solid brick 4-bedroom home. Large barn with cleaner, pipeline milker and 56 head of cattle. All machinery including 4 tractors. Early possesion. M.L.S.

CORNWALL TWP.

CONCESSION 8 — 235 acre beef farm. Nicely renovated 4-bedroom home with natural stone fireplace. Loafing stable, North Raisin River crosses land. Early possession. M.L.S.

ROXBOROUGH

2ND CONCESSION — Hobby farm - 115 acres. Approximately ½ pasture and bush. Newly renovated 4-bedroom home, new double garage. Immediate possession. M.L.S.

5TH CONCESSION — Hobby Farm - 100 acres. 6-bedroom, 2-storey home. Large barn, garage and machine shed. Early possession. M.L.S.

CALEDONIA TWP.

CONCESSION 9 — 58 acre hobby farm. Attractive 3-bedroom home. Good outbuildings. Close to Hwy. 417 exit. Immediate possession. M.L.S.

OSNABRUCK TWP.

CONCESSION 8 — Renovated bungalow on a beautifully landscaped lot. Double garage and hobby shop. Immediate possession. M.L.S.

FINCH TWP.

IN BERWICK — Sound older home requiring renovations on large lot. Immediate possession. M.L.S.

FINCH — 984-2227

JOHN A. ALLISON
REAL ESTATE BROKER
MORRISBURG, ONT. PHONE 543-2044
RESIDENCE - 543-2989

MORRISBURG — Excellent value - well maintained two bedroom trailer in quiet park. Living room, eat-in kitchen, full bath and partially furnished. $11,500 and close to shopping centre.

INGLESIDE — Four bedroom home on huge lot. Large living room, family kitchen, dining room, laundry room and full bath and additional room. $38,500.

MORRISBURG — Three bedroom brick bungalow in new subdivision. Heatalator fireplace in basement. Living room, dining room, large eat-in kitchen, full bath. Call now $50,900 for 1176 sq. ft.

SAVER ROAD — Excellent view of Iroquois Dam and river. Two bedroom frame home with dressing room. Large kitchen, and living room with fireplace. Many extras go along with the super view $47,500.

MORRISBURG — Four bedroom raised bungalow beautifully finished. Two fireplaces, two full baths. Large living room as well as eat-in kitchen. Many additions - must be seen to be appreciated $72,900.

AULT ISLAND — Waterfront property over 200 ft. long. Three bedroom home finished in warm knotty pine. Modern bath; kitchen with loads of cupboards; excellent well. Perfect for any family living. $46,000.

WILLIAMSBURG — Large family home with many extras, including finished rec room. Oversized room, eat-in kitchen, separate dining room, and living room and much more as well as five or six bedrooms. $58,000.

SALES STAFF

Leon Marcellus	448-2444
Dale Beckstead	535-2103
Rita Michielsen	652-2491
Bill Marshall	543-3200
Ian McColl	543-3136

LEON MARCELLUS
CHESTERVILLE ● 448-2444

904 Tollgate Rd.
Century 21®
Alguire & Brownell Real Estate Ltd.
CORNWALL

OWNER TRANSFERRED — Tastefully decorated 5-bedroom, 2-storey home recently renovated, 37 Main St., Avonmore. Priced for quick sale - $39,900. (MLS)

HOBBY FARM — First road south of Finch and west approximately 1½ miles, 6.6 acres. 4-bedroom, 2-storey home in very good condition, metal building, 38x60 with concrete floor, $54,000.

96 ACRES — 2nd concession Williamsburg. 60 acres seeded alfalfa and trefoil. $40,000.

100 ACRE FARM — House and barn. No conveniences. $36,000.

120 ACRES — Farm Land near Challis Trout Pond. $36,000.

FINCH — Farm just south of the village on the main road with school bus service at the door. Buildings include 4-bedroom house, barn, machine shed, garage, shop and 2 silos. 2 wells, 2 municipal drains and 2 springs on the property. Full line of machinery - nearly new - All this for $145,000.

SALES STAFF

Marion Greenslade	534-2617
Jim Kirkey	932-6812
Mary Price	534-2391
Keith Acres	537-2105
Dave Ross	933-1918
John Leroux	933-4373
Orv Brownell "broker"	932-7061

FARM BUILDINGS



Renovations, Additions, Machine Sheds, etc.

please call **Glenn McDonell**
535-2006

9¾ % RESIDENTIAL

First Mortgages
"The Best Deal For Homeowners"
- Buying A Home
- Selling A Mortgage
- Consolidating Debts
- Home Improvements
- Mortgage Coming Due
- Cash For Any Purpose

12% Second Mortgages

Vic Blake
443-3633 - 443-3735
596 NOTRE DAME,
EMBRUN, ONTARIO
"Your Independent Mortgage Broker"



Biz-E-Bees busy

Hilda Meldrum (left) and Audrey Dafoe work on a "hearts and flowers" pattern quilt during Saturday afternoon's tea and quilt display by the Biz-E-Bees Quilting Guild at Trinity United Church, Ingleside. The quild meets once a month and each member works on the quilt. This is their second project. The first, a "Dresden plate" pattern took almost a year to complete and was raffled off Saturday. It was won by Mrs. Lee Hesson, 19 Farron Drive, Ingleside. Trinity's hall was decorated with dozens of handmade quilts, loaned by various area residents, for Saturday's display.

- staff photo -

OFA says cutbacks will hurt efficiency

(Special) - Farm efficiency will fall if government cut-backs in agricultural programs continue, the Ontario Federaton of Agriculture (OFA) said in its annual brief to the provincial cabinet today (Wednesday).

The brief pointed out that a major reduction in efficiency will have far-reaching consequences. Ontario farmers would become non-competitive, which would lead to thousands of lost jobs and higher consumer prices.

The OFA used several examples to illustrate how services were suffering as a result of last year's cut-backs. A further decline is expected in the coming year due to the cuts announced in the recent budget. The brief urged the government to reverse this trend before the effects become even more serious.

In particular, the OFA recommended that OMAF increase its tile drainage loan program from $18-million to $25-million a year. Tile drainage is one of the easiest ways to improve farm efficiency, while the cost to the government is minimal - a small subsidy on the interest. They pointed out that Ontario's competitors are increasing their programs and so should Ontario.

OFA also said increased effort in developing new crops, new processing methods, energy conservation, land conservation and pollution abatement are needed to help Ontario farmers maintain a competitive position in an ever-changing world market.

The OFA was critical of the government's approach to farm machinery problems. It has asked repeatedly for legislated minimum warranties and a stronger Farm Machinery Board with investigative, arbitration and licencing powers. Recently announced government programs, they said, fall far short of dealing with the problem.

The OFA also recommended formation of an Agriculture Resource Protection Program. It would assist farmers with the capital cost of new equipment for environmental maintenance, pollution abatement, storage requirements and market expansion. Over 10 years, the program would cover one-third of the capital cost, to a maximum of $10,000.

The OFA brief concluded that the Ontario government has the power to assist Ontario's farming industry, not to the detriment of any other sector of society, but for the benefit of all.

V.O. Johnson dies in Kingston

A life-long resident of the Moose Creek area, Victor Orwell Johnson died in Kingston General Hospital on Sunday morning May 6, at the age of 78. He had spent the winter months with his sister, Mrs. Irene Shaver of Kingston but about a month ago he became seriously ill and was moved to the hospital.

Mr. Johnson was born at Moose Creek West, Feb. 10, 1901, a son of the late Boyd Johnson and his late wife, the former Miss Laura Begg of Moose Creek and resided on his old homestead all his lifetime as a farmer. He was a well known Ayrshire breeder.

He was interested in all sports of the area but due to ill health he was unable to partake in any of them.

Mr. Johnson was a member of Knox United Church, Moose Creek, having served as an elder for 31 years. A member of the Board of Stewards, a valued member of the church choir and as church treasurer. He was a member of Masonic Order AF&AM No. 452, Avonmore for 52 years, and had served as District Deputy Grand Master, he was also a member of the Order of the Eastern Star.

He is survived by two sisters, Irene (Mrs. Elmer Shaver), of Kingston and Annie (Mrs. Willard Stevenson) of Avonmore and several nieces and nephews. He was predeceased by a brother, Jack (John) Johnson of Kingston.

The body rested in the Munro Funeral Home, Maxville, where the funeral service was held Tues., May 8, conducted by Rev. Harold Alston of Knox United, Moose Creek. Interment took place at the Sixth Concession, Roxborough cemetery.

Pallbearers were Keith Grant, George Marjerrison, Menzies McRae, Ronald Buchanan, Glenn Marjerrison and Wilfred Beauchamp.

Avonmore UCW gathers

AVONMORE (Special) - St. James United Church Women met for their May meeting in the church dining hall.

The worship service on "Planting and Reaping" was opened with a poem "Spring" read by Dona MacIntyre, followed by Lydia Jackson reading Psalm 126. Hilda Meldrum gave the meditation outlining "Seeds" we should plant and cultivate in our everyday living such as kindness, love, work and good health habits. The hymn "We plough the fields and scatter the good seed o'er the land" was followed by another poem, "A Package of Seeds" by Edgar Guest read by Mrs. MacIntyre. She also led in a closing prayer.

Forence Barkley introduced the guest for the evening, Mrs. Anne Webber of Newington, Presbyterial convener for Church in Society. She outlined her responsibilities in this position and reminded members that any Christian of an organized church must accept responsibilites towards society. As the International Year of the Child is one of her main interests at present group discussions were held on questions pertaining to it. Mae Armour thanked her and presented her with a small gift.

In the business portion of the meeting a motion was passed to continued sponsorship of the adopted child in Hong Kong.

Florence Barkley, Outreach convener, reported that 12 boxes of clothing had been sent to MacDonald House in Montreal and a smaller bale was being readied for Africa.

GUARANTEED INVESTMENT CERTIFICATES

10¼%

on 5 year annual interest

Rates subject to change

STANDARD TRUST

130 Albert St. Suite 1003, Ottawa, Ontario. Telephone 238-6416

Offices in: Brampton • Chatham • Hamilton • Markham • Ottawa • Picton • Toronto • Walkerton • Woodstock

Member Canada Deposit Insurance Corporation

• Whitewashing & disinfecting
• High-pressure washing

Bill Anderson
Vankleek Hill
674-5764
Oct. tf

MONAST'S
HAULAGE & EQUIPMENT RENTALS
TRUCKING • BACKHOE
DOZER • TRACK LOADER
PIT-RUN GRAVEL • FILL
SAND • TOPSOIL
EXCAVATING
MONAST'S
CHESTERVILLE
448-2856
OR 448-2168

TV ANTENNAS AND TOWERS
• INSTALLED
• REPAIRED
FREE ESTIMATES
CALL
GORDON HOLMES
989-5733

SAMUEL J. PATTERSON, C.G.A.
CERTIFIED GENERAL ACCOUNTANT
ACCOUNTING • BOOKKEEPING
INCOME TAX SERVICE
P.O. BOX 100 — MOREWOOD, ONT.
448-3015

TOWNSHIP OF OSNABRUCK

REQUIRES

DOG CONTROL OFFICER

Persons interested in the above position please apply in writing to:

The Township of Osnabruck,
Box 340, Ingleside, Ontario
K0C 1M0

on or before 4:00 P.M., May 30, 1979.

Mrs. Lois Smith
Clerk-Treasurer
38-2

FRED S. COONS INSURANCE AGENCY LTD.
Fire, Auto, Casualty and Life Insurance
Chesterville 448-2398
Nov. 79

DOUGLAS W. MILLS
CARTERED ACCOUNTANT
219 AUGUSTUS ST.
CORNWALL, ONTARIO
932-8595
Mar. 79

BICCUM AND McINTOSH LTD.
FOR COMPLETE INSURANCE SERVICE
Fire—Casualty—Life
Phone Collect
Larry Stevens
Chesterville — 448-2854
Oct. 79

LICENSED AUTIONEER
I solicit your attention:
I can give you a Complete Business-Like Sale Management Service. Costs no more.
R. HAROLD BROWN
Cornwall, R.R. 2
Phone 932-7925 Area Code 613
March 78

PROFESSIONAL DIRECTORY

HAROLD D. POAPST
Insurance and Real Estate Broker
Representative
GRENVILLE INSURANCE CO.
Automobile, Fire, Casualty, etc.
Phone Us Collect
Ph. 774-2602 WINCHESTER
Aug. 79

KINNKAID AND LONEY MONUMENTS
Smiths Falls, Ontario
Monuments erected anywhere in Eastern Ontario
Smiths Falls 283-3480 Morrisburg 543-3184
Chesterville Area—
GERALD HOLMES
Evenings — 774-3544
Authorized Dealer for
ROCK OF AGES MEMORIALS
Sept. 79

WARD & BERGEVIN
G.H. WARD & PARTNERS
Comptables Agrées
Chartered Accountants
CASSELMAN, ONTARIO — K0A 1M0
TELEPHONE 764-5553
EMBRUN, ONTARIO — K0A 1WO
TELEPHONE 443-5201
Feb. 80

SAMUEL J. PATTERSON, C.G.A.
CERTIFIED GENERAL ACCOUNTANT
ACCOUNTING • BOOKKEEPING
INCOME TAX SERVICE
P.O. BOX 100 — MOREWOOD, ONT.
448-3015

VILLAGE OF CHESTERVILLE

TENDER FOR CONTRACT NO. 1023

HOT MIX PAVING and CONCRETE CURB and GUTTER

SEALED TENDERS marked "Tenders for Contract No. 1023" will be received by the Clerk-Treasurer until 3:00 o'clock P.M. (local time)

FRIDAY, JUNE 1st, 1979

for hot mix paving and concrete curb and gutter on South Street from Highway No. 43 to County Road No. 7, a distance of approximately 1,750'. Estimated quantities of major items are:

Hot Mix H.L. 4	**950 Ton**
Concrete Curb and Gutter	**3,460 L.F.**

Plans, Specifications and Tender Forms may be obtained at the office of the Engineer upon payment of $20.00 in cash or by certified cheque made payable to the Engineer, which is not-refundable.

A certified cheque made payable to the Treasurer of the Village of Chesterville in the amount stipulated under the tender and bonding requirements must accompany each bid. The successful bidder must provide a 100 percent Performance Bond upon execution of the Contract Agreement.

Lowest or any tender not necessarily accepted.

Kostuch Engineering Limited,
Consulting Engineers,
P.O. Box 663,
Brockville, Ontario.
K6V 5V8.

Mr. G. Thompson,
Clerk-Treasurer,
P.O. Box 190,
Chesterville, Ontario.
K0C 1H0.

37-1

AUCTION SALE

CATTLE, MACHINERY, SILO MILKING EQUIPMENT & FEED
5 Miles West of Moose Creek, 4 Miles East of Crysler or 5 Miles South of Casselman. Finch-Roxborough Bd.
SATURDAY, MAY 19
12:00 P.M.

CATTLE

40 Head of Holstein Cattle consisting of: 33 Milk Cows, just fresh or springing (3PB); 5 Holstein Grade Yearlings; PB Holstein Yearling; (complete herd is free-listed).

MACHINERY

Ford 5000 Tractor with Ind. loader, good cond.; Fordson Super Major, good Cond.; New Ford Baler No. 532; Cockshutt Corn Picker, 2 row; 2 Turnco Grain Boxes and 1-yr.-old Wagons, 225 bus.; International No. 56 Corn Blower; 32 Plate Discs; 2 Dion Harvester Boxes and Wagons, 8 ton; George White Weed Sprayer, 200 gal.; 1-yr.-old; Seed Drill; Little Giant Elevator, 40'; John Deere No. 35 Harvester with 2-row corn head and hay head; Ford Trip Beam Plow, 4-furrow; 2 Hay Racks; Ford Corn Planter, 4 row; Ferguson Disc Plow; Ford Hyd. Mower; Farmhand Side Rake; Spread Master Manure Spreader; Fanning Mill; Fans; Heaters; New Cow Trainers.

FEED

Silage, 35 tons; Cob Corn, 25 tons; Hay, 350 bales, good quality; Oats, 1 ton.

SILO

Superior Silo, 20'x70' with roof, pipes; Butler Silo, unloader, electric winch and spreader, all 1-yr.-old.

MILKING EQUIPMENT

Mueller Bulk Tank, 55 can; 5 Surge Milkers; 2 Vacuum Pumps and Pipes; Dumping Station, hose and dryer; Double Washing Tub; Hot Water Tank; Milk House, 15'x20'.

MISCELLANEOUS

35 Water Buckets; 54 Stanchions; Corn Crib; 90'; Barn, 60'x40', to be moved; Many other small items.

TERMS — CASH
or
BANK REFERENCE

Auctioneer's Note: This is a very good herd of cattle and the machinery is in excellent shape. All cattle and machinery must be sold.

Proprietor
MRS. ROSE RENAUD
RR2, Moose Creek, Ont.
Tel.: 538-2266
Auctioneer
MURRAY BLAIR
Avonmore, Ont. — 346-5568

37-2

CUSTOM PRINTING



PRINTING

- *Wedding Invitations*
- *Business Forms*
- *Letterheads & Envelopes*
- *Brochures*
- *Office Supplies*
- *Magnetic Signs*
- *Roll Tickets*
- *Business Cards*
- *Rubber Stamps*
- *Booklets*
- *etc., etc. . . .*

448-2137

Eastern Ontario Graphics
Hwy. 43 By-pass
CHESTERVILLE, ONTARIO

Sunday Services

Chesterville Christian Fellowship Church
Pastor: D. Laronde
Sermons
11:00 A.M. — "Have No Fear"
8:00PM — "Science Says, Evolution No"

Every Wednesday Evening
7PM — Full Gospel Bible & Prayer Meeting
Mr. N. Lukach
Sunday School — 10 AM
(Primary, Junior & Adult Classes)

SUNDAY, MAY 20, 1979

EVERYONE WELCOME
May 79

THE NEWINGTON WESLEYAN CHURCH
Rev. Thurland D. Brown
346-5422
SUNDAY, MAY 20, 1979
10:00AM — Sunday School
11:00AM — Morning Worship
Evening Location To Be Announced
May 79

PRESBYTERIAN CHURCH
Chesterville - Morewood
Rev. Fred J. Reed
Minister

SUNDAY, MAY 20, 1979

St. Andrews — 9:45am
Sunday School — 10:45am
Morewood — 11:15am
Sunday School — 11:15am
Dec. 1979

PRESBYTERIAN CHURCH DUNBAR
SUNDAY, MAY 20, 1979
9:30am — Communion Service
The Rev. W. Lloyd MacLellan, D.A.B.D.D.D.Minister
Apr. 79

Let us Worship Together

ST. MARY'S CATHOLIC CHURCH
Chesterville, Ont.
SUNDAY, MAY 20, 1979
Holy Mass:
Saturday — 7:30pm
Sunday — 9:00 and 11am
Weekdays — 9:00am
Rev. J. Appelman, Pastor
Sept. 79

CHRISTIAN REFORMED CHURCH
Williamsburg
Rev. L.T. Schalkwyk, B.A., B.D.
SUNDAY, MAY 20, 1979
Morning Service — 9:30am
Evening Service — 7:30P.M.
All who read this are invited to worship the Lord with us.
May 79

HOLY TRINITY ANGLICAN CHURCH
Rev. J.D.A. Dobson
774-2236

Evening Prayer — 7:30PM

SUNDAY, MAY 20, 1979

Holy Communion
Rev. Martyn Thomas
(Secretary of Bible Society
Feb. 1980

KNOX PRESBYTERIAN CHURCH
Crysler, Ontario

SUNDAY, MAY 20, 1979

Morning Worship 9:45am

Rev. J. Vanderwal

April 1980

UNITED CHURCHES
Chesterville — Morewood
Rev. L.Mac D. Ferguson
SUNDAY, MAY 20, 1979
Morewood
Morning Worship — 9:30am
Sunday School
Chesterville
Morning Service — 11am
Sunday School
EVERYBODY WELCOME
Dec. 78

Newington UCW hears teacher

NEWINGTON (Special) - Elizabeth Marjerrison was the guest speaker at the May meeting of Newington United Church Women, held at the home of Mrs. Ellis Fickes.

Miss Marjerrison spent six months in north-east Iran teaching at the site where a Canadian company was building a paper mill. Although extensive travel in the country was restricted, she told of the interesting local markets; the challenge of shopping in town bazaars and the interest of experiencing a culture very different from our own. Her talk was well presented and enjoyable but members felt she must of had some anxious moments with the unrest that was taking place in Iran.

The worship service, on praise, was conducted by Mrs. Clifton Gallinger. She based her meditation on "Let the people praise thee, O God!" and what better time than this time of the year when trees are wearing bright new green garments and the grass blades have a polished shine. Let us live in an attitude of praise to God for his mighty works".

Mrs. Melvin Waldroff gave a Mother's Day thought to close the worship service.

In the business portion of the meeting, motions were passed to donate to Camp Kagama and Rideau Hill and that the meat for the youth groups banquet be supplied. Shower gift items for fire victims are to be left with Muriel MacMillan.

Ingleside Trinity UCW meets

INGLESIDE (Special) - President, Peggy Leete, opened the May meeting of the Ingleside Trinity UCW.

Lee Hesson gave the treasurer's report, on behalf of Dora Vance, and Beryl Morrison and Mrs. Amy Pollock read the correspondence.

Annie Ferguson announced that a bale for the Montreal Mission would be packed on Mon., June 4 and Freda Brownell reminded members that they were catering for a Youth Group workshop at the Church on Sun. May 20. Members also agreed to cater for a Mother and Daughter Banquet to be held on May 29. After announcing the next meeting will be a Family Night on June 6 at 8pm, the president handed over the meeting to members of Unit Two.

Marion Green, of Unit Two, introduced the guest speaker, Don Copeland, a graduate of RMC, Kingston, and the Ontario Bible College, Toronto, who is a social worker with the Childrens' Aid Society in Cornwall. With the International Year of the Child in mind Mr. Copeland showed a film and talked in depth of the work of the C.A.S. Shirley Walsh thanked Mr. Copeland on behalf of the UCW members present.

Following this, Lena McLaren led a worship using as a theme 'Come as a Child'. After a closing prayer the ladies of Unit Four served a tasty lunch.



Food services course certificates presented

All 21 persons who registered for the four-week training course in food services preparation were recipients of certificates to show their accomplishment Friday. Food control inspector Ed Lanctot gave the course to owners and employees of Nestle (Canada) Ltd., Al's Lunch and Louis' Restaurant, both of Chesterville, and the Commercial and Russell hotels of Crysler. Presenting the certificates is director of environmental hygiene for the Eastern Ontario Health Unit D.J. Ouellette, left, Al Kilby, Louis Pavlounis, Panagiota Pavlounis and Mr. Lanctot.

- staff photo -



Golden anniversary

Mr. and Mrs. Emmerson Stewart were honored recently on the occasion of their 50th wedding anniversary. Mr. and Mrs. Stewart (she was the former Evelyn Ouderkirk) were married at Chesterville United Church by Rev. Newman April 22, 1929. They have one son, Lindsay, Winchester; seven grandchildren, and four great grandchildren. - winchester press photo -

COMING AUCTION SALES

at

Fawcett's Sale Arena
WINCHESTER

May 17 at 7 p.m.

Complete Dispersal of the Herd of
Willis Larmour, Mountain

85 head selling: 52 Cows; 16 Heifers, bred or ready to breed; remainder Yearlings and Heifer calves.

Quite a number by unit sires, mostly purebreds, shipping 14,000 lbs per cow per year.

HERD FREE LISTED

May 21 at 7 p.m.

80 head Purebred Holstein Heifers, bred, springing and open. Some with full pedigrees.

A few grades also selling.

This sale includes a 25 Purebred Heifer consignment from Rein Vandewal, Sydenham, Ontario. Some springing and bred heifers and senior calves.

Also selling 1 two-year-old bull, ready for heavy service.

One service age bull.

Most animals listed and eligible for export

Mahlon Zeron and Hugh Fawcett, Auctioneers

Fawcett Bros. Sale Service
Winchester

Allison 774-3610 Ralph 774-5710

CO-OP

EVERYONE CAN SHOP AT THE CO-OP

garden centre OPENING

MAY 17, 18 & 19

OPEN
LATE THIS WEEK ONLY!
FRIDAY: 8AM-9PM
SATURDAY: 8AM-6PM



10-6-4 Fertilin Fertilizer For a Healthier Lawn **8.19** 20 kg Sale Price

Economical fertilizer contains three basic nutrients in the correct proportions for lawn care. 270-039
Fertilin 10-6-4 with weed killer beautifies and protects.
10 kg. 270-057 ..... **$5.49**
20 kg. 270-058 ..... **$10.55**

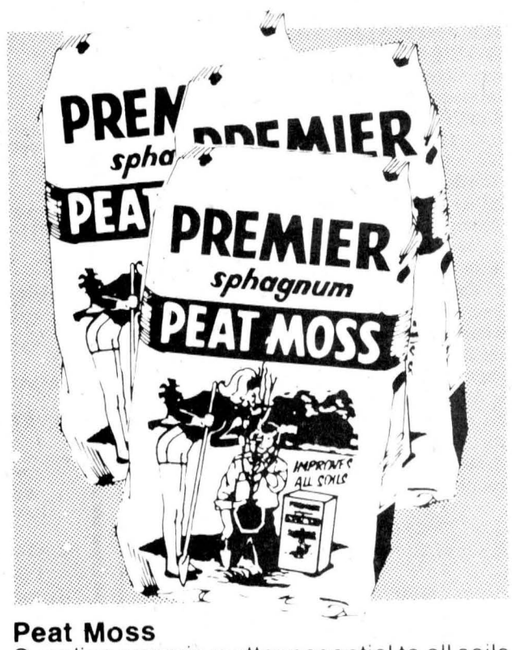

Peat Moss
Supplies organic matter essential to all soils Absorbs up to 20 times its weight in moisture; aerates the soil. A natural soil conditioner. Specially beneficial as a top-dressing or mulch for lawns.

270-027, 6 cu. ft. bale ..... ea. **$6.60**
270-032, 4 cu. ft. bale ..... ea. **$4.95**
270-031, 1 cu. ft. bale ..... ea. **$2.50**

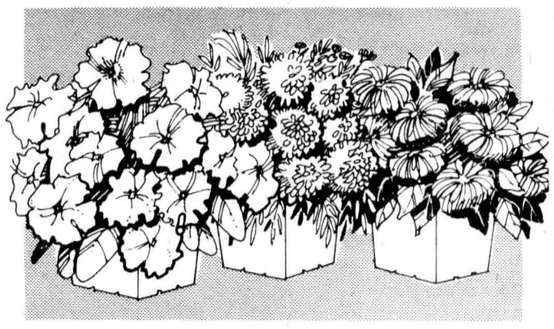

Inexpensive, easy-growers

A selection of colourful annuals that can be used as dwarf bedding or border plants in your outdoor garden.

a-Petunia: Smothered in blossoms.
b-Marigold: Large attractive blossoms
c-Zinnia: Assorted colours.

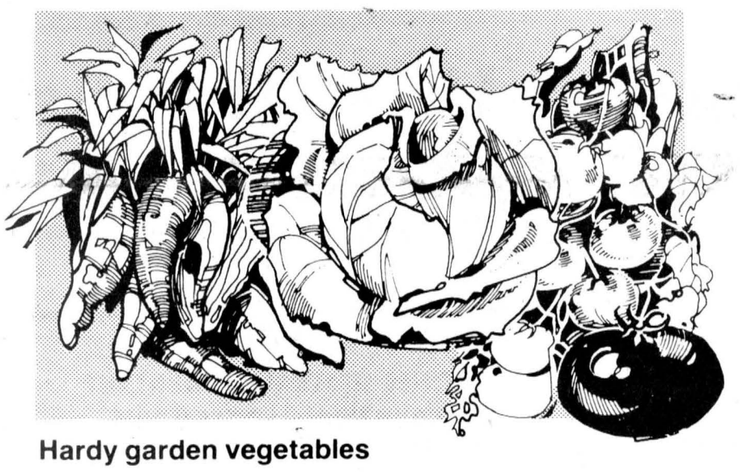

Hardy garden vegetables

(A) PEPPERS Sweet variety. 70-72 days.
(B) CABBAGE Head from 60-78 days.
(C) TOMATOES staking type, 75 days.
Bush type, 45-72 days.



CO-OP SPECIAL 50¢ LB.

YELLOW DUTCH SETS
CAN BE PLANTED AS SOON AS THE FROST IS OUT OF THE GROUND. PRODUCES MATURE ONIONS

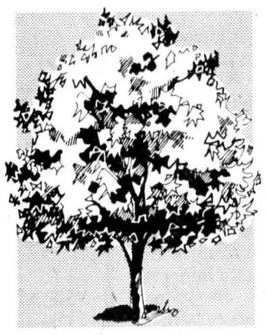

Silver Maple **$10.95** each

Fast-growing strain of Silver Maple, more upright, very compact. Provides cool shade in summer, serves as windbreak in winter.

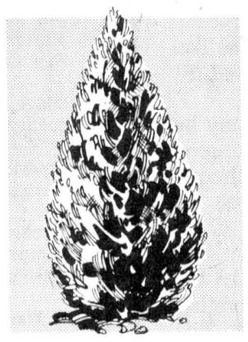

Mountbatten Juniper **$24.00** each

A compact juniper with light silver-green year-round foliage. Attractive alone or as a backdrop for lower shrubs.



Dwarf Mugho Pine **$18.00** each

Always bushy and compact. Dark green needles, new growth is shade lighter. Super-hardy. Ideal in foreground of bed or as hedge.



Mountain Ash **$10.95** each

Max. spread of 20 ft. Extremely hardy and easy to grow. Green fern-like foliage requires little raking. White flowers, red berries.

UCO UNITED CO-OPERATIVES OF ONTARIO

CHARGEX WHERE AVAILABLE master charge

CHESTERVILLE — 448-2377

FINANCING AVAILABLE THROUGH ATTRONS ACCEPTANCE LIMITED

Walter Baker charges Trudeau administration with breaking promises

MAPLE RIDGE (Staff) - The central issue in this federal election is the "broken promises, wasted mandate and lost opportunities" of the Trudeau administration at a rally for Stormont-Dundas candidate Dick Aubry Friday night.

Mr. Baker, who had represented the western half of Dundas for seven years, until the riding's boundaries were enlarged to include Mountain, Matilda and Iroquois, said the prime minister has been on a "spending spree with his credibility for the past 11 years" and his "gang of misfits" has replaced the traditional Liberal philosophy and support of those of the St. Laurent and Pearson mold.

Dundas county association president Sam Ault remarked on the small size of the crowd and said it would required a full party effort to get the vote out May 22 to ensure that the Liberals don't gain their first-ever majority in the county.

"If we can get the vote out, it'll be a cinch," he said.

Fred Cass, who introduced the guest speaker, said not to worry over the size of the crowd. "I can tell you Mr. Aubry that these are the people who will put in a majority in Dundas. Don't worry about the turn-out: these people are your election workers."

The former MP for Grenville-Carleton, now fighting for re-election in Carleton-Nepean, said he, along with a great many other Canadians had expected great things of Pierre Trudeau. "He thrilled even those of us who didn't support him in 1968" but his record has been pockmarked by a trail of broken promises.

Among these were the prime minister's claim in 1974 that wage and price controls would never be introduced under a Liberal government and "the ink was hardly dry on his patent as prime minister than he introduced controls".

"He said inflation would be wrestled to the ground but in the past year the price of food has increased 18 per cent and the cost of living has gone up 9.2 per cent.

"He promised a job for everyone but according to Canada Manpower there is now only one job for every 20 applicants.

"He said Canada would be a land of milk and honey for small businesses but 18,000 went belly up in the last year.

"He promised an open government in a 'Just Society' but despite these promises there has been no Freedom of Information act and no conflict of interest legislation. Instead we've had secret trials, the persecution of newspapers which disagree with the Liberals, and the arrogant contempt of parliament.

"Separatism was a whisper in 1968 but today separatists form the government in one of our provinces. He has set English against French, province against province and business against labor. He's a fighter all right: he fights with everybody and his trophy case has become a burden on all Canadians."

The Conservative party puts a greater trust in the private sector than do the Liberals, believing individuals know better how to spend their incomes, he said.

This contrasts with the present governments philosophy of promoting growth in the economy by expanding the civil service. This attitude of "spending, spending," has been proven wrong in Great Britain, which has just elected a Conservative government, and has proven in Canada where the burden of an expanding government does not "allow us to do our own thing."

A Conservative government would insitute stimulative budget cuts - reducing capital gain taxes and deducting mortgages interest payment and property taxes from income taxes - to "get the country working again," Mr. Baker said. He also pledged that more attention would be paid to research and development to regain lost ground in high technology industries.

However, the bottom line in the campaign is the prime minister's "unseemly arrogance in pushing aside our democratic traditions" shown by his statement that he would "cling to office" even if his party ends up in a minority situation and has fewer seats than the Conservatives.

The Liberals have "lost their imagination, their verve and the royal jelly that makes for good government" Mr. Baker said before turning his guns on the NDP.

"We can't afford half measurers at the polls. We don't know where Ed Broadbent stands: before the election he said he would support the Conservatives; then he said he would support the Liberals without Trudeau, then either the Conservatives or the Liberals if they came up with good policies.

"There is too much at stake to allow this kind of waffling in the federal government. A vote for the NDP anywhere is giving support to those who would support Pierre Trudeau. If you believe the time has come for a change in government then you and your friends had better not support the NDP - we can't afford another four years of Pierre Elliott Trudeau."

Mr. Aubry said he feels "victory is in the palms of our hands" and answered criticisms that he hadn't been seen in the western part of the riding for much of the campaign.

However, he is "turning to our strength" in the last 10 days of the campaign and will spend much of his time until May 22 stumping in Dundas.

He turned to a familiar theme in his brief address, implying that his Liberal opponent Ed Lumley didn't hold a cabinet post in the last parliament because the prime minister doesn't have confidence in his ability.

He said Joe Clark has three strong Eastern Ontario representatives in Mr. Baker, Robert de Cotret and Jean Pigott and is "going to have a devil of a time in keeping Eastern Ontario out of his cabinet."

"Since Confederation there has never been a time when Eastern Ontario has failed to have at least one cabinet member. Either Trudeau is taking Eastern Ontario for granted; he doesn't have the people, or he can't get along with the people he does have. It could be any one of these reasons or a combination of the three."

Morewood club holds April meeting

MOREWOOD (Special) - For the month of April, activities were arranged and conducted by Zoe McQuaig and her helpers.

A successful invited euchre party was held Fri., Apr. 7. The members had an enjoyable time April 28 when a fun afternoon was held. The program opened by singing O Canada, followed by a reading by Jean Mattice entitled Happiness. There were two contests. A kitchen band provided entertainment. Stuart Mattice told some stories. Members were pleased to have Morewood carnival queen, Cathy Perdue and her princesses, Melissa VanderVeen and Penny VanDongen pay a visit and render two songs with Gladys Broom at the piano.

Those having birthdays in April were honored by the serving of a birthday cake.



Fire chiefs tour CIL plant

Four local fire chiefs were among almost 240 who spent the afternoon of Wed., May 9, touring the Cornwall CIL plant as part of the three-day Ontario Fire Chiefs' Association annual conference in the city's Civic Centre. From left to right, Jean Benoit, Crysler, Ab Evans, Newington, Louis Theoret, Moose Creek, and Harold Hollister, Ingleside, (far right), join Works Manager of the Cornwall CIL works, J.A. Spinney, (second from right), in front of a railway car designed to ship chlorine, one of the chemicals they would learn more about that afternoon. Films, seminars and discussions were part of the education program to teach the men how to handle various chemicals in an emergency. - staff photo -

CO-OP

PRICES IN EFFECT UNTIL MAY 26TH, 1979

green up DAYS

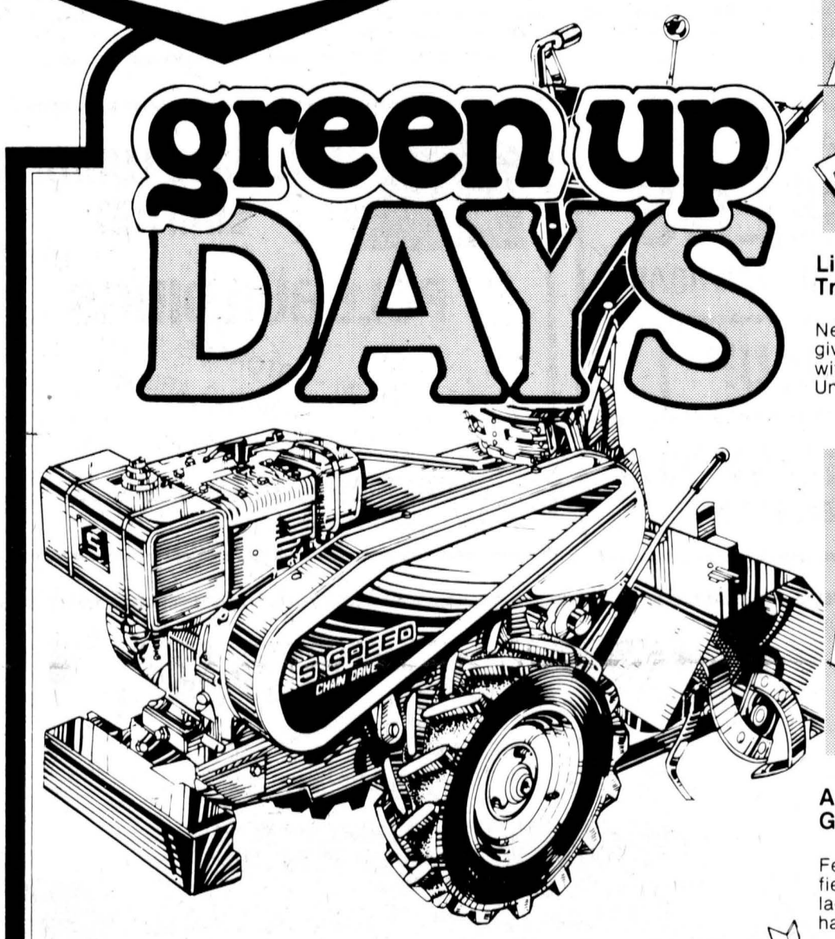

GET YOUR GARDEN READY NOW WITH THIS 5-HP REAR TINED TILLER

688.66 Each Sale Price

Reliable 5-hp Briggs & Stratton engine features rewind start. Panel-mounted controls for the 5-speed transmission with neutral and reverse. Well balanced, easy to-handle, with adjustable depth. 20" tilling width. Self sharpening tines; protected muffler. Red Finish 545-350

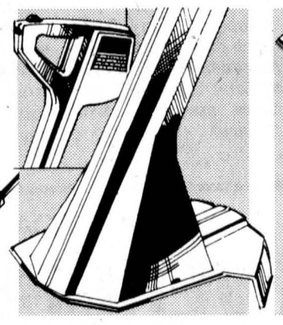

Lightweight True Trimmer 49.50 Each

New disc/cutter system gives you efficient operation with one-hand convenience. Under 5 lb. 594-790

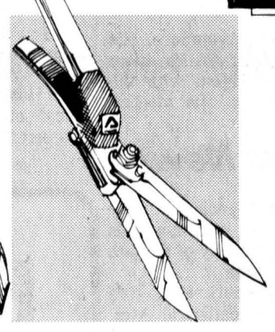

Ashton Deluxe Grass Shears 5.33 Each Sale Price

Keep lawn and garden edges looking neat with stainless steel-blade shears with comfort grip. . 591-539

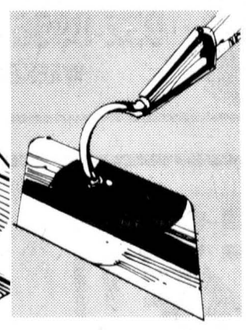

Ashton 6' Garden Hoe 3.88 Each Sale Price

Features easy-cutting Sheffield carbon steel head and lacquered 54" hardwood handle. 591-543

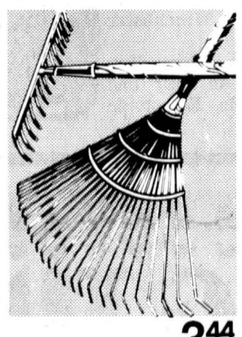

Broom Rake 3.44 Each Sale Price

Has 42" wooden handle, 22 teeth. 591-039

Level Head Rake 4.84 Each Sale Price

14 curved teeth. 54" wooden handle. 591-058

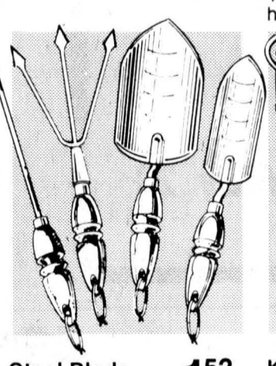

Steel-Blade Garden Tools 1.52 Each Sale Price

Large blades, hardwood handles. 16-ga. steel blades. Cultivator, 591-557. Trowel, 591-559. Transplanter, 591-558. Weeder, 591-560.

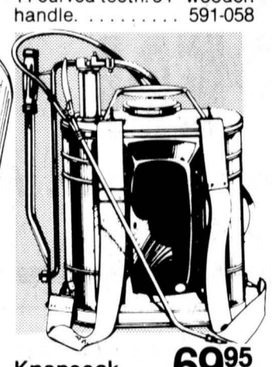

Knapsack Sprayer 69.95 Each

5 U.S. gallon galvanized steel sprayer tank with 4½ ft. hose develops up to 150 lb. pressure. Nozzle adjusts from fine mist to long distance spray. Brass pump. 591-471

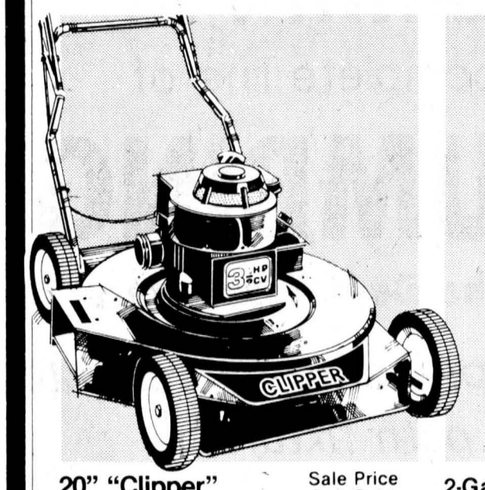

20" "Clipper" Rotary Lawnmower Sale Price 113.99 Each

Hardworking lawnmower features a four-cycle Briggs & Stratton engine with 3.5hp (148 cc). Other features include automatic choke, fully-baffled front and rear for complete discharge, ultra-lift blade. Steel hub wheels, adjustable cutting heights. Red finish 545-295



2-Gal. Capacity Poly Sprayer Sale Price 22.44 Each

Rugged high-density polyethylene construction for tough use around home, farm or plant 591-431



Premium Lawn Weedkiller

Controls chickweed, clover, black medic, dandelions.
8 oz. 275-016 Ea. $2.79
16 oz. 275-017 Ea. . . . $3.69

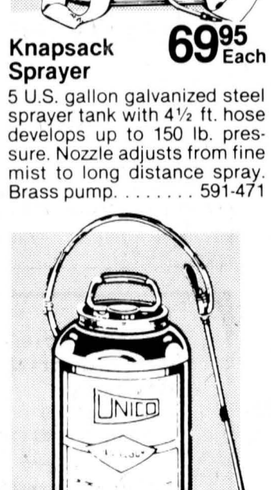

1½ U.S. Gallon Sprayer 17.88 Each Sale Price

Funnel-top steel sprayer has 30" hose. Safety lock. Adj. brass nozzle sprays from fine mist to long-distance semi-spray. Brass pump. . 591-069

EVERYONE CAN SHOP THE CO-OP

UNITED CO-OPERATIVES OF ONTARIO

CHARGEX WHERE AVAILABLE master charge

CHESTERVILLE 448-2377

FINCH 984-2450

CORNWALL 933-4935

FINANCING AVAILABLE THROUGH ... EXCEPTANCE LIMITED

It's Finally Ready!

DIANE'S HAIR DESIGN is pleased to announce that the cosmetic salon is now open.



Here is your chance to develop all your beautiful assets and play down your imperfect ones.

The services available are:
• Facials • Eyebrow Arching • Manicures • Pedicures • Make-up courses- private or group • Make-up application for day or evening

We use excellent quality cosmetic and skin care lines. These products are also made available for you to buy. No more buying products only to find out when you get home that they don't suit you or your needs.
ALL WORK IS DONE BY QUALIFIED COSMETOLOGISTS!

OPENING SPECIAL
FACIALS
Reg. $12 NOW 9.00
Let your skin be refreshed and rejuvenated!

DIANE'S HAIR DESIGN
821-3010 Metcalfe
located in the centre of Metcalfe beside the pharmacy

MacDonald-Beckstead wed

A wedding of interest took place March 30 when Pamela Kaye, eldest daughter of Mr. and Mrs. Carl Beckstead, Finch, became the bride of Douglas James MacDonald, only son of Mr. and Mrs. Gerald MacDonald, Cornwall.



The bride was lovely in a long white wedding gown with floor-length veil and carried a bouquet of yellow and peach roses.

Maid of honor, Georgina Funge and bridesmaids' Sandra, Kimberly and Carolyn, sisters of the bride, wore matching dresses all in pale yellow with bouquets of yellow mums and peach roses.

The mother of the bride was dressed in an aqua green floor-length gown while the mother of the groom was dressed in pale peach.

Best man was Richard Amell with Steven Maloney, Doug Fraser and Dale Faubert, all friends of the groom, as ushers.

Father Cameron officiated at the double-ring ceremony. Judy Hitsman, cousin of the bride, sang a lovely solo "You Light Up My Life" while Mary Ann Doyle accompanied her on the organ.

Father Cameron officiated the double-ring ceremony, held at Blessed Sacrament Church, Toll Gate Road, Cornwall. Judy Hitsman, cousin of the bride, sang a solo, "You Light Up My Life", while Mary Ann Doyle accompanied her on the organ.

A well-attended reception followed at Finch Community Centre, after which the bride and groom left for a honeymoon trip to Montabello, PQ. They are now residing in Cornwall.

Dear Ann Landers:



Dear Ann: It's time to run this once again (clipping enclosed). Please do. - **Colorado Reader.**

Dear Colorado: Thanks for asking, Here it is:

Dear Ann Landers: Will you please print this letter on Mother's Day? It would mean a lot to me. It also might mean a lot to others who feel as I do but don't know how to put it into words. I'm not much of a writer, but will do my best and pray it's good enough. It's a letter to my mother.

Dear Mom: I wish I could spend Mother's Day with you but I can't, so I am writing a letter instead and hope you read it in Ann Landers' column.

Mom, I love you very much. So many things that I didn't understand when I was young, I understand now.

I didn't know how hurt you were by some of the things I said and did until I was hurt the same way by my own children.

I didn't realize that a woman can be married and have a family and still be lonely. I know now.

I didn't have any idea how hard you worked and the burdens you carried doing the everyday things I took for granted with never a complaint, until I traveled that road myself.

I didn't know how many times I could have made you happy just by saying, "I love you, Mom" - or, "I appreciate what you are trying to do for me" - but now I know, because it would mean the world to me to hear those words from my own children.

It took me all my life to learn what a mother is. I wish there was some way I could let you know now how much I appreciate your years of sacrifice and unselfishness, your efforts to keep us on the right track, and everything you did to help your children grow up straight and strong. Mom, you are the greatest. - **Your Daughter.**

Dear Daughter: I am delighted you gave no clue as to your identity. I hope thousands of mothers who read your beautiful letter on this appropriate day will think perhaps it was written by their daughter. My thanks and God Bless.

Dear Ann: You gave the lady who inquired about male sex maniacs a bum steer. Anyone who knows anything about sexual goings-on in our society will tell you that men are (and always have been) easier to arouse and far more interested in sex than women.

If you put a cow at opposite ends of a meadow, the bull will race over to the cow in no time, whereas the cow will pay very little attention. Is this because when she was a calf, her mother took her aside and lectured her on the proper behavior of bulls and cows? Or because they received different toys at Christmas?

Everything we have learned about rape, prostitution, incest, pornography, etc. brings us to the conclusion that the sexual aspects are far more important to the male than the female. Just ask any married man. He will tell you this. - **No Bull**

Dear N.B.: I have enough trouble dealing with the sexual behavior of humans. I'm not about to branch out to animals. I did, however, check with an authority at Chicago's Lincoln Park Zoo. He said cows, like female dogs are responsive to amorous advances when in heat. This occurs approximately every 28 days and lasts 18 hours. So your theory, sir, is simply an udder bit of nonsense.

What's prudish? What's O.K.? If you aren't sure, you'll need some help. It's available in the booklet: "Necking and Petting - What Are the Limits?" Mail your request to Ann Landers, P.O. Box 11995, Chicago, Illinois 60611, enclosing 50 cents and a long, stamped, self-addressed envelope.

Avonmore native dies

Well known throughout the Ottawa Valley and in Arnprior where he had lived for many years, H. Reginald (Reg) Hill, for many years a member of the musical aggregation, The Ottawa Valley Melodiers, died Thurs., May 10 in an Ottawa hospital after a long battle against cancer. He was in his 52nd year.

Known widely through his many long play recordings and numerous appearances on national television, including the popular Don Messer Show, Mr. Hill grew up in Avonmore, His father, Harry Hill, was for many years a station agent with the CPR in Avonmore. His mother, the former Gertrude MacMillan, was a telented musician and Mr. Hill learned from his mother many of the techniques which were to distinguish him as an outstanding fiddler in later years.

He attended public and high school in Avonmore. As a young man he and a group of local musicians in the Avonmore area formed the group known as the Rocky Mountain Rangers, popular at many dances in the 1940.

He composed many fiddle tunes to which he gave such titles as the "Avonmore Breakdown", "The Long Sault Hornpipe", and many others associated with Eastern Ontario.

He was a member of the Ottawa-Hull Federation of Musicians.

He is survived by his wife, the former Ramona Hough of Avonmore; three sons, Edward, Tom and Gordon and one daughter, Shirley Mae, (Mrs. Terry Wilmott), all of Arnprior and by one niece Betty (Mrs. Barry Alexander), Ottawa.

He was predeceased by his parents and his brother, Sidney.

The body rested at the Boyce Funeral Home, Arnprior, from where the funeral was held for service in Emmanuel Anglican Church, Arnprior, last Saturday afternoon.

Many relatives and friends from Avonmore and the surrounding area attended the funeral.

Ingleside water

Twp. assesses extension

OSNABRUCK CENTRE (Staff) - Osnabruck Township council will be assessing the request for the extension of the Ingleside water supply as far as Sarah's Flea Market.

A small delegation of residents east of Ingleside along highway two met with council at its regular meeting last Tuesday to discuss a water supply extension. Council will wait until road superintendent can be consulted before giving them any specific details about installing the water pipes as far as the flea market.

Council would not promise extension because it is concerned that expanded service outside of Ingleside would tax the existing chlorination system. Recalling a meeting the week before with engineer Derek Wilson, councillor Garnet Ezard reported that the system would accommodate 200 more lots in the immediate vicinity of Ingleside but would need updating for further extension.

Councillor Fraser Cross also expressed concern that the township might have to pay for the cost of engineering specs, necessary before any extension is installed. However, members of the delegation agreed that the $1500-$1800 this would entail would be cheaper in the long run than building individual wells.

The delegation was anxious to know the details because a few have businesses that cater to tourists and wish to have proper facilities ready for the tourist season. Reeve Stewart Hart informed the groups that if a water extension were feasible it could be two months before installation is completed.

Council agreed to inform one of the delegation members within two weeks of the cost of an engineering study before it proceeded with it.

If the water extension were installed benefiting property owners would be charged on a footage basis.

District News

MOREWOOD (Special) - The sympathy of the community is extended to the family of the late Harold Loughridge.

Bessie Mewhort and Miss Grant, Toronto, called at Mrs. Clara Faulkner's.

Mrs. Colin Keicks, Ingleside, visited Mr. and Mrs. Harry Hutchinson.

Elva Stephenson, Brinston and Ethel Weegar visited Dorothy Morgan, Ingleside.

Marjorie Trickey, Williamsburg, Clara Faulkner and Lil Feeley visited Gretta Strader at the Winchester Nursing Home.

Mr. and Mrs. Harry Hutchinson attended an IOOF and Rebekah Rally in Kemptville Saturday.

LANDSCAPE
EVERGREENS
DIG YOUR OWN ON THE GLEN ROAD
$4. & UP
932-8996 — 931-2939
WEEKENDS ONLY

INGLESIDE LUMBER LIMITED
POLE BUILDINGS
FOR FARM — STORAGE — RIDING ARENAS
QUALITY CONSTRUCTION
INGLESIDE LUMBER 537-2433
OR MALCOLM MacGREGOR (REP.) 938-3531

Spring into Action...
IT'S GARDENING TIME!!
Garden Centre
NOW OPEN
Open all day Saturdays and open Monday, May 21
(OPEN EVENINGS WEATHER PERMITTING)

Always A Buy At A Pal Yard
Retail Lumber and Building Supplies
LANNIN LUMBER MART & CONSTRUCTION LTD.
CHARGEX VISA master charge
Store Hours: Monday thru Friday, 7:30 to 5:00 Saturday 8:00 to 12 Noon
HIGHWAY 31, JUST SOUTH OF WINCHESTER
Telephone 774-2830

Sheep Manure
11 lb. 1.77
44 lb. 5.16
Bone Meal
Lawn Seed
3 ONLY - Cedar
Picnic Tables 74.95
Lawn Swings 95.95
Olympic Stain 13.65 gal. Redwood
Hanging Baskets Planted 4.99 ea.
Potting Soil All Sizes
Peat Moss
3 peck 1.29
1 cu. ft. 1.75
2 cu. ft. 2.99
4 cu. ft. 4.75
Dutch Sets ..... 49¢ lb.
Multipliers ..... 1.19 lb.
Spanish ..... 89¢ lb.
Geraniums — 1.09 and 2.49
Golden Vigoro
15 lb. 4.95
30 lb. 8.75
Vigoro Weed & Feed
40 lb. 19.25
20 lb. 10.95
10 lb. 6.05
15% Off All Garden Tools
Fuschias, Ferns, and Spikes available
Ivy ..... 75¢
Vegetable & Flower Tray Packs ..... 90¢
OR
3 For 2.49
one flat 2.49

save time, space and money with the exceptional Crosfillex INC
FOLDING DOORS
■ Completely adjustable to fit any size opening. ■ Includes everything you need for fast, easy, do-it-yourself installation. ■ White or handsome oak or teak wood grain finish. ■ Our dial-a-door selector shows you the exact size you need. Just bring your measurements. YOUR SIZE IN STOCK FOR IMMEDIATE INSTALLATION.
ADD A DOOR
DIVIDE A ROOM

Now available at
LANNIN'S
A complete line of
PLUMBING
For the Do-it Yourselfers
from pressure systems to bath fixtures
We even have the kitchen sink

Brian Peters

This is the final in a series of three candidate profiles in Stormont-Dundas

The countdown to May 22

(Staff) - NDP federal candidate Brian Peters is confident the election in Stormont-Dundas will be a three-way fight.

His campaign has quickly gathered an unexpected momentum unprecedented in this riding. Reflecting on this situation, provincial NDP leader Michael Cassidy remarked at a press conference in Cornwall last Wednesday, "This is a federal campaign like no other in Cornwall."

When Mr. Peters first began organizing his campaign in March, having been nominated a year previously, he was more determined to "educate" the public about NDP policies than he was to win. At his first public meeting his assessment of his chances was modest. He admitted, "I am not a political animal."

In fact, this is the second time he has sought election. The first was in 1974 when he unsuccessfully tried to crack Heward Grafftey's Tory stronghold in Brome-Mississquoi, Quebec.

However, circumstances in this riding and on the national level have altered the Air Canada DC8 pilot's evaluation of his political position here.

Nominated by the Stormont-Dundas federal NDP association, Mr. Peters had a small group of supporters working thoughout the riding. But early in April, the NDP provincial association in Cornwall announced its backing of the candidate. With this added strength Mr. Peters opened his campaign headquarters at 111 Amelia St. in Cornwall and began organizing his election strategy with the help of a small core of workers who had engineered NDP MLA George Samis' two successful campaigns since 1974.

With a total of over 200 volunteers, Mr. Peters intends to spend $5,000 on this effort - 10 times as much as he spent in his bid for the Quebec seat in 1974.

After the first of two canvasses in Cornwall, the candidate entertained the possibility of unseating Liberal incumbent Ed Lumley and defeating Conservative candidate Dick Aubry.

Mr. Lumley, he says, would learn a lot if he canvassed door to door. "Conducting a low-profile campaign is evidence that he's more interested in associating with the establishment. Cornwall people are used to George Samis' type of campaign and are entitled to more than Mr. Lumley's aloofness."

Criticising Mr. Lumley for a propensity to hand out "goodies" at election time, he believes the incumbent is in for a shock at the polls.

Of Mr. Aubry, Mr. Peters relates an anecdote gleened from an elderly gentleman while canvassing. Expressing his disadvantage of being unknown in the riding, Mr. Peters was assured that it was better to be unknown after three years than to be unknown after seven years as a city councillor - a direct reference to Mr. Aubry's position in Cornwall.

Mr. Peter's observation that he could draw more votes than he had anticipated was cautious at first. It gained credence however, when the Canadian Paperworkers Union endorsed the NDP nationally in compliance with Canadian Labor Congress president Denis McDermot's announcement to support the party. A public rally inviting union members was subsequently organized at the end of April in Cornwall. It was an unmitigated failure, attracting only 35 persons - half of whom were union members. Mr. Peters shortened his prepared speech accordingly and was assured by various union bigwigs present that this did not reflect labor support throughout Ontario.

One favorable effect of the low turnout, however, was a promise by CPU vice-president for the Manitoba-Ontario region Tom Curley to return to Cornwall in mid-May to drum up more active union support.

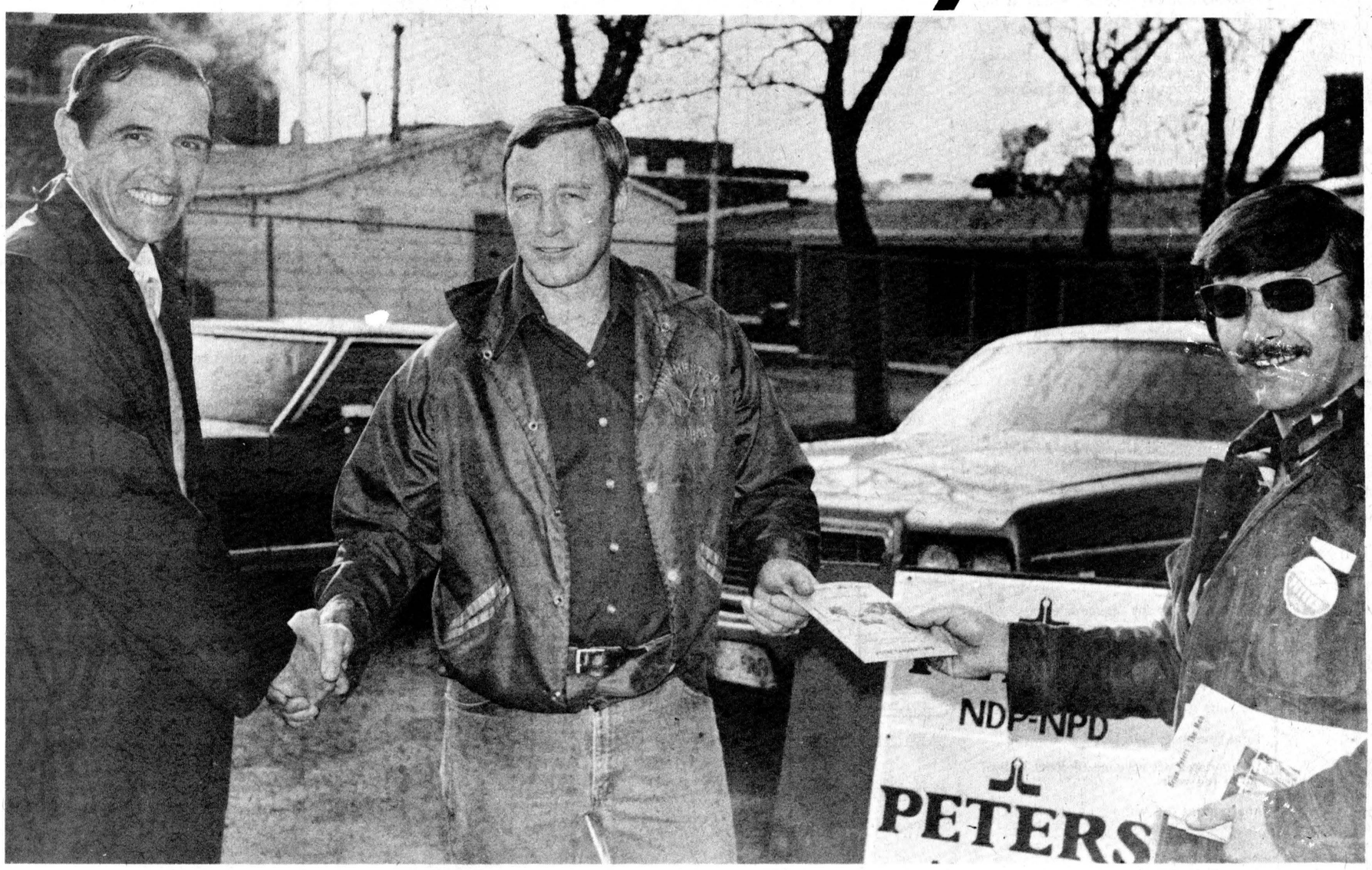

Plantgating at Nestle with RWDSU president Doug Merkley and Ray Bowman



Brian Peters with Mike Cassidy at Domtar

Nevertheless, Mr. Peters is not convinced that he has the total vote that backed George Samis. While the vice-presdient of CPU Local union 212 Roger Poirier conceded while plantgating at Domtar last week with Mr. Peters and provincial leader Michael Cassidy, there is not a total commitment from either executive or members of the Cornwall local, the candidate has also noticed a serious reticence to support him among older members.

"The situation is a particular one," he said at a second and equally ill-attended rally two weeks ago in Cornwall. Four years ago the membership became disillusioned with its executive over a strike decision and as a result hesitates to endorse a party that is supported by this executive, he explained.

In addition, the union has conventionally endorsed the party for three years, - not enough time explains CPU representative Ray Bowman to educate members about the NDP. Mr. Bowman is managing Mr. Peters' campaign as part of the union's effort to support him.

Nevertheless, Mr. Peters has persistently approached laborers with his toothy smile and ready hand shake at plant gates in the area, often beginning at 5:30am to meet workers changing shifts. Among the local plants he has visited are Caldwell Linens, Ault Foods, and Nestle (Canada) Ltd. For the most part he is pleased with the response.

Speaking on the NDP's industrial strategy, Mr. Peters says the government should protect existing crown corporations but should nationalize only when a company will not cooperate with federal guidelines. He lists the takeover of the potash industry in Saskatchewan as an example.

To guarantee employment and productivity Mr. Peters would encourage large companies like Domtar to reinvest its "super profits" in updated machinery at local plants. Private industries should be motivated to invest in areas that "might be less attractive in terms of profit" in order to develop a self-sufficient manufacturing base in Canada.

"If private industry won't do it than the national government should look into providing for the Canadian market," he suggested. This coincides with the NDP industrial strategy whereby Canada should process its natural resources rather than exporting the raw materials to foreign countries for manufacturing purposes.

To this end, developing national resources in Canada would create jobs. As an example of this area's potential for such growth, he cited the Valleyfield smelters as a possible base for processing available metals.

Though Mr. Peters is counting on the labor vote, he has not over-looked the rural and agricultural concerns in Stormont-Dundas. Encouraging manufacturing is in keeping with producer protection.

Local produce should have a guaranteed market without having to compete with produce imported from the United States. Only by developing canning, bottling and preserving industries can farmers be assured a market, all year rather than only in the growing season.

"A free market economy is unfair because by crops entering the market at the same time, farmers lower their prices in order to compete" and don't get a fair return, said Mr. Peters. Supermarkets must be discouraged from long-term contracts with U.S. produce importers to protect local producers. As a result of such a program some foods might not be readily available. This situation would entail, said Mr. Peters, a program of consumer education to reduce expectations of the market.

While assuring the farmer a good price for produce, Mr. Peters also wants to protect the consumer against inflated food prices. As part of the Food Prices Control Board advocated by NDP leader Ed Broadbent, Mr. Peters envisions an investigation into the use of profits by supermarket chains, a large amount of which goes into real estate, he alleged.

Speaking of the cheese manufacturing industry in Eastern Ontario, Mr. Peters said agricultural production is suffering because of quotas. Specifically, he would like to see specialty cheese production stimulated.

"If we're going to cut imports we've got to have the capacity to produce substitutes."

Although French-English relations is not a major NDP platform in this election, Mr. Peters feels bilingualism must be protected as one of the distinguishing characteristics of Canada. To reduce pressures between Quebec and the rest of the county, Mr. Peters, who is flently bilingual, wants to ensure "Quebec is part of the mainstream of Canadian life." George Samis has protected French-language interests in the province and his record should be maintained, said Mr. Peters.

From a pilot's point of view, he considers travelling an effective antidote to separatist tendencies in Quebeckers. Nevertheless, he supports the use of English as the universal language in the air for flight regulations. The best air traffic control is unilingual rather than bilingual he says although he agrees with the present policy of use of French in some smaller airports.

In Cornwall, he expects some French support. Buoyed by a survey conducted by a French language publication, which counted 26 per cent in favor of the NDP, the candidate said a year ago the NDP would have expected no more than five to 10 per cent of the vote. After this optimistic tally, Mr. Peters invited Mr. Cassidy to the riding to help him solicit support.

Despite a less-than-total commitment from labor in this riding, Mr. Peters insists the NDP is the only party for those who don't have financial influence but need a vehicle through which they can express their views. Spouting his slogan "People come first" he lists medicare, unemployment insurance and Canada Pension Plan among the schemes the NDP has introduced.

Medicare should continue to be a cost-sharing scheme between the province and the federal government, he said, but he calls for more stringent rules. By giving the federal government the power to withdraw from the program, for example, the province would be forced to act on the question of universality. He blames lack of commitment to universal medicare on provincial Conservative governments. In Ontario, especially, OHIP is a "totally regressive tax" which hits the poor.

Pertinent to this area is the question of nuclear power. Once again echoing Mr. Broadbent, Mr. Peters demands a moratorium on nuclear construction until radiation dangers have been studied and proven safe.

If a minority government is elected Mr. Peters says he will continue his campaign after the election. After all, Mr. Poirier pointed out, that was the basis for George Samis' eventual success after his first defeat.

In three years Mr. Peters will retire after 25 years service with Air Canada. He intends to set up a storefront law office in east end of Cornwall now that he has his law degree from McGill University. While his salary has placed him in the higher income bracket throughout his career, he attributes this to the fantastic growth of the airline industry which has given his union tremendous bargaining powers.

After having met former NDP leader Tommy Douglas in his cockpit seven years ago, Mr. Peters continues to believe that "workers deserve a better share of our prosperity" an egalitarian goal toward which the NDP hopeful says he is striving.

The Township of Osnabruck

SATEMENT OF REVENUE AND EXPENDITURE

	1978 Budget $	1978 Actual $	1977 Actual $
Accumulated net revenue (deficit at the beginning of the year	76,888	76,888	67,562
Expenditures and transfers			
Municipal expenditures			
General government	142,700	141,811	125,243
Protection to persons and property	35,000	43,574	38,227
Transportation services	399,500	492,632	390,814
Environmental services	35,000	63,458	50,934
Health services			
Social and family services			
Recreation and cutlural services	34,800	45,719	45,632
Planning and development		7,246	2,512
Other			
Total expenditure	647,000	794,440	653,362
Transfers			
Transfers to region or county	133,959	135,696	128.948
Transfers to school boards	401,384	411,101	365,071
Total transfers	535,343	546,797	494,019
Total expenditures and transfers	1,182,343	1,341,237	1,147,381
Revenue by propose			
Municipal purposes			
Taxation	225,895	289,873	265,312
Payments in lieu of taxes	31,264	42,240	43,399
Ontario grants	305,341	305,132	253,127
Other grants		51,272	40,307
Fees and service charges	40,000	41,293	23,035
Other	44,500	19,659	17,880
Revenue to pay for municipal purposes	647,000	749,469	643,060
Region or county requisition			
Taxation	88,363	88,025	79,708
Payments in lieu of taxes	2,404	5,233	4,853
Ontario grants	43,544	43,544	44,177
Other			
Revenue to pay the region or county requisition	134,311	136,802	128,738
School board requisition			
Taxation	401,207	407,801	384,909
Payments in lieu of taxes		1,873	
Other			
Revenue to pay the school board requisition	401,207	409,674	384,909
Total revenue	1,182,518	1,295,945	1,156,707
Accumulated net revenue (deficit) at the end of the year	77,063	31,596	76,888
Analysed as follows:			
General income	74,685	33,179	74,685
Region or county		754	(352)
School boards		(1,250)	177
Special charges	2,378	(1,087)	2,378
Special areas			
Local boards			
Municipal enterprises			
-			
-			
-			
	77,063	31,596	76,888

RESERVE AND RESERVE FUNDS
STATEMENT OF CONTINUITY AND ANALYSIS OF YEAR END POSITION

	1978 Actual $	1977 Actual $
Available at the beginning of the year for future municipal purposes	58,611	53,910
Revenue		
Contributions from the revenue fund		12,000
Contributions from developers		
Ontario Home Renewal Plan	3,935	30,000
-		
-		
Interest earned		
	3,935	42,000
Expenditure		
Transfers to the capital fund		
Transfers to the revenue fund		
-Ontario Home Renewal Plan	9,616	37,299
-		
-		
	9,616	37,299
Available at the year end for future municipal purposes	52,930	58,611

ANALYSIS OF YEAR-END POSITION

Reserves		
-Working Funds	50,350	50,350
-Recreation	1,500	1,500
-		
	51,850	51,850
Reserve funds		
-Ontario Home Renewal Plan	1,080	6,761
-		
-		
	1,080	6,761
Year end position of reserves and reserve funds	52,930	58,611

FINANCIAL STATEMENT

FOR THE YEAR ENDING DECEMBER 31, 1978

1978 Financial Highlights
MILL RATES

	1978 Residential & Farm	Commercial & Industrial
Township Purposes	30.7	36.12
County Purposes	12.43	14.62
School Board Purposes	58.70	65.22

NOTICE: Copies of 1978 Financial Statement Report are available at the Township Office for any resident who wishes to review the financial operation of the Township of Osnabruck in detail.

ANALYSIS OF CONSOLIDATED YEAR-END BALANCES

		1 $
ASSETS		
Current assets		
Cash	1	(119,644)
Accounts receivable		
Canada	2	1,084
Ontario	3	117,369
Region or county	4	
Other municipalities	5	
School boards	6	
Waterworks	7	26,476
Other	8	23,714
Taxes receivable		
Current year's levies	9	68,902
Previous year's levies	10	20,728
Prior years' levies	11	30,902
Penalties and interest	12	19,652
Less allowance for uncollectables	13	(2,600)
Investments (market value $)		
Canada	14	
Provincial	15	
Municipal	16	
Other	17	
Other current assets	18	36,877
Capital outlay to be recovered in future years	19	344,099
Other long term assets	20	
Total	21	567,559
LIABILITIES		
Current Liabilities		
Temporary Loans-current pruposes	22	290,000
-capital-Ontario	23	
-Canada	24	
-Other	25	89,000
Accounts payable and accrued liabilities		
Canada	26	1,758
Ontario	27	
Region or county	28	3,347
Other municipalities	29	
School boards	30	8,877
Trade accounts payable	31	43,411
Other	32	
Other current liabilities	33	3,091
Net long term liabilities		
Tax supported-from general rates	34	
-from special areas and charges	35	
-from benefitting landowners	36	27,817
Self-supporting-user charges	37	
-reserve funds	38	
Less: Own holdings	39	( )
Reserves and reserve funds	40	52,930
Accumulated net revenue (deficit)		
General revenue	41	33,179
Special charges and special areas (specify)		
-Sewer and garbage	42	(1,087)
-	43	
-	44	
-	45	
-	46	
Consolidated local boards (specify)		
Transit operations	47	
Water operations	48	15,732
Libraries	49	
Cemeteries	50	
Recreation, community centres and arenas	51	
-	52	
-	53	
-	54	
-	55	
Region or county	56	754
School boards	57	(1,250)
Unapplied capital receipts	58	
Total	59	567,559

STATEMENT OF CAPITAL OPERATIONS

	1978 Actual $	1977 Actual $
Unfinanced capital outlay (Unexpended capital financing) at the beginning of the year	456,313	533,300
Capital expenditure		
General government	14,253	3,847
Protection to persons and property		2,086
Transportation services	186,263	133,141
Environmental services		
Health services		
Social and family services		
Recreation and cultural services	7,617	
Planning and development		13,800
Other		
Total expenditure	208,133	152,874
Capital financing		
Contributions from the revenue fund	109,379	44,659
Contributions from reserve funds and reserves		13,800
Long term liabilities incurred	92,248	125,674
Ontario grants	145,496	45,728
Other	347,123	229,861
Total capital financing		
Unfinanced capital outlay (Unexpended capital financing) at the end of the year	317,323	456,313

the editor's notebook

The voters of Stormont-Dundas have an agonizing decision ahead of them within the next week: they must choose either to halt Liberal incumbent Ed Lumley's mandate at five years or vote again for good representation and take their chances that this local endorsement will not be translated into part of a national Liberal victory. The country cannot endure another four (or five) years of Pierre Trudeau. Stormont-Dundas, on the other hand, could do very well with another four (or five) years of Ed Lumley.

The incumbent is an adroit politician and his campaign so far reflects the nature of his position. He has campaigned on the strength of his representation of the riding for the past five years and although he won't admit it, Pierre Trudeau has not been a factor in his attempt to seek another endorsement from the voters of Stormont-Dundas. Mr. Lumley's issues have not been allowed to swing on the ephemeral hinge of Mr. Trudeau's stirring calls for national unity and strength of leadership. While his leader deals in philosophical matters, Mr. Lumley translates them into bread and butter concerns, demonstrating on the basis of economics that he and his party deserve to be re-elected.

The election for Mr. Lumley is a matter of jobs, of strengthening the local economy, of showing in concrete terms how national policies affect the voters of this riding. And he has a good deal to be proud of: unemployment has been lowered in Stormont-Dundas; the devalued dollar is keeping Cornwall's textile mills working at full capacity and the pulp and paper industry is enjoying record profit levels; federal agricultural policies - which he has made a determined effort to understand and to explain to the farming community - have by and large benefited producers in this area; he has worked hard to ensure that every municipality in his riding has had its fair share of federal job creation money, and he has shown a refreshing lack of partisanship when dealing with constituent problems between election calls. Mr. Lumley is not a highly partisan politician in even the most inflammatory of times, although he can give as well as he gets in any confrontation. His style is his own, reflecting in politics the kind of success he achieved in private business and this business background is the underpinning of his concern to be in on the ground floor of such agreements as the hybrid poplar program - designed to assure the federal-provincial future of Eastern Ontario's pulp and paper industry - and the new rural resource development agreement - designed to provide such secondary industries as slaughterhouses and wood finishing plants in an area which usually sends its raw materials to other regions for processing.

But over all of this hangs the cloud of Pierre Trudeau and the feeling that after 11 years of the philosopher-king, the country is in the mood for a change. Mr. Lumley is at his least convincing when he defends the Liberals' flip-flop on wage and price controls and his insistence that Canadians in general are better off than they have ever been. On the question of controls, he claims the Liberals changed their policy from opposing them in 1974 to embracing them in 1975 because of the change in the nature of the inflation through which we were suffering at that time. In 1974 inflation was being exported from abroad; in 1975 it was being produced domestically, Mr. Lumley says. In fact, the inflation of 1975 resulted largely from the 34 per cent increase in federal spending between 1972 and 1974 as the Liberal government tried to buy its way into the hearts of Canadians and the New Democratic Party, which propped up its minority rule with demands for increased federal spending. Here the NDP are just as guilty as the Liberals for the final imposition of controls, although they will scream to the high heavens in their own brand of self-righteous indignation that it was big business that was solely responsible.

Mr. Lumley is also less than frank when he says the economy as a whole is stronger now and that Canada is an economic leader among western industrialized nations. If this is so, then why, according to the World Bank Atlas, has Canada's gross national product per head of population - the standard way of measuring living standards - declined from second in the world to seventh? Granted we may be doing better than at any other time in our history but we have failed to keep pace with the rest of the world, which explains why a Canadian dollar and 50 pfennigs will buy a cup of coffee in West Berlin.

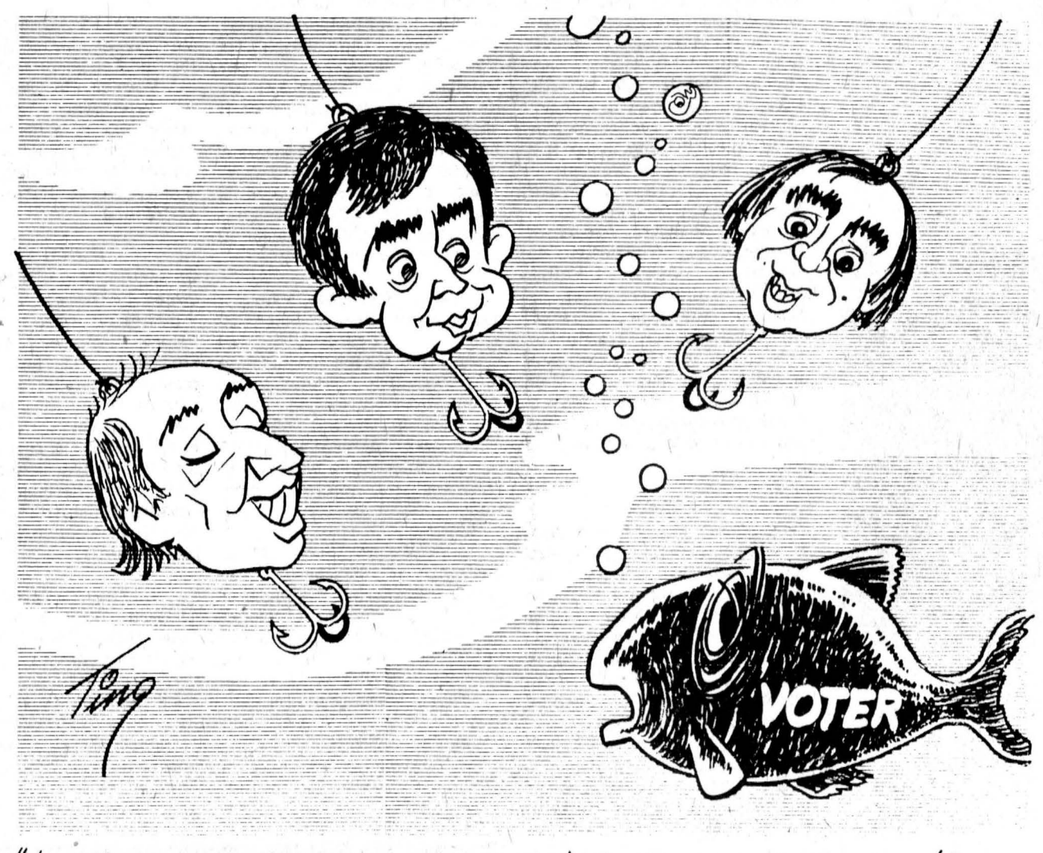

"I DON'T MIND THE LURES... IT'S THE LINES THAT GO WITH THEM!"

But Mr. Lumley's strengths are in his local representation in a riding which now bears his personal stamp and which should provide him with the support he needs for re-election on May 22.

Mr. Lumley's weaknesses are inverse proportion of Conservative Dick Aubry's strengths: while Mr. Lumley stays away from issues of a purely national nature, Mr. Aubry welcomes them as they give him an opportunity to show up the generally shabby record of the Liberals' past 11 years. Mr. Aubry is a good candidate and in most other ridings would deserve to be elected. Unfortunately for him, he is facing a strong candidate who appeals both to urban and rural voters. If Stormont-Dundas is caught up in a Conservative sweep, Mr. Aubry would undoubtedly make a good MP but could he as a member of the government give the kind of representation Ed Lumley could give in opposition? Perhaps. Mr. Lumley has proven himself to be a good respresentative and has chosen his issues well. Mr. Aubry, although campaigning hard, has been unconvincing on such topics as capital punishment, the Quebec situation and medicare, offering solutions that are too patent, personal and simplistic either to represent or to affect party policy. The more Pierre Trudeau clings to office and allows his own policies to shift to keep him there, the more the Conservatives, both locally and nationally, can scent victory. The Liberals' national campaign touts the leadership abilities of the prime minister and of the necessity of this strength in dealing with the provinces at a time when the political fabric of the country is in danger of being torn to pieces. The reality is, however, just the opposite.

Mr. Trudeau has driven away his ablest ministers because of his inability to work with those who hold differing views. John Turner, Eric Kierans, Donald Macdonald and Ron Basford have all departed from the federal cabinet, leaving Mr. Trudeau with only two outstanding ministers - Eugene Whelan, who stays on out of sheer determination for a better deal for the country's farmers, and Jean Chretien, who doesn't know the meaning of the word "quit". Aside from these are left with the likes of Tony Abbott, dial-a-judge Andre Ouellet, Jean-Jacques Blais and Gilles Lamontagne. This uninspiring lot is leavened with a few other ministers, such as Don Jamieson, Allen MacEachen, Marc Lalonde and Romeo LeBlanc who occasionally rise above the mass, but they are only a shadow of former Liberal greatness.

Mr. Trudeau's leadership must also be called into question over the record of labor disputes in the Canadian public service. The country has been troubled by almost annual postal strikes - both legal and illegal - and Ottawa's only response has been to declare legal strikes illegal and box itself so far into a corner that its only recourse is to jail reclacitrant postal union leaders. The government recently caved in over its promised cancellation of bilingualism bonuses and last year squandered $43-million on 43,000 public servants who, it finally discovered, had been overclassified.

The tawdriness of his much-vaunted leadership extends into Quebec, where his "strong federalism" has resulted in the election of a separatist government which has outfoxed him at every turn (sales tax rebates, Bill 101, etc.), and the virtual handing over of immigration policy to that province. Even Quebec Liberals disagree with him on repatriation of the constitution. This was the province that was promised strong representation in Ottawa and yet within two years of his first election as prime minister was occupied by the armed forces to forestall an "apprehended insurrection" which consisted largely of an uneducated taxi driver and a few demented members of his family. Now that these supposedly dangerous terrorists are being allowed to return home after their self-imposed exile, they aren't even kept in jail but are allowed to wander the countryside, free on bail.

Leadership should also spring from the personal morality of he who would aspire to it, and in 1974 Mr. Trudeau showed that for a former university professor he had an unseemly lust for power as he dismissed the application of wage and price controls and then within a year imposed those same controls - some say because his government had lost its ability to limit public service wage demands and had no other alternative but to turn to the policy of another party.

The third party in Stormont-Dundas, the New Democrats, are represented in this election by its best-every candidate, Brian Peters, who despite his optimism, will probably run a poor third. Mr. Peters has shown himself to be a dedicated campaigner, a hard worker with the obvious intellectual capacities of explaining the intricacies of party policy, and a decent man. But there should be serious doubt in the voters' minds about the need for a socialist government in Canada. We have the recent example of Britain staring us in the face to prove that socialism is not the panacea to a nation's problems. The U.K.'s Labor government thought it could control the large labor unions but soon found that the tail was wagging the dog. This is not to say that organized labor in Canada is as anarchistic as that in Britain, but how could a government which is supported by the big unions hope to control such situations as the volatile post office or the western railway and dockworkers who allow prairie farmers' grain to rot on the sidings during lengthy strikes? The NDP is most effective when its more progressive ideas, such as medicare, are adopted by the more broadly based traditional parties and tailored to fit the mixed Canadian economy. As a prop in a minority situation it has proven that its support is too expensive for the national purse. As a gadfly it serves its purpose admirably; as a government its sting would be unendurable.

Even with his obvious shortcomings, Joe Clark deserves to form the next government of this country if only because the time has come for a change. The Liberal baggage train is too extensive and too crowded with camp followers who feed from the party pork barrel to do the country any good. It needs at least four years in the wilderness to be brought back to its senses.

The Conservatives under Joe Clark should be allowed to try their hand at governing - but let other ridngs perform this task. Ed Lumley has proven in the past five years that he has been good for Stormont-Dundas. Now it is the riding's turn to be good to Ed Lumley. - **robin morris** -

chesterville's past

FROM THE RECORD
MAY 18, 1939

Planting of 15,000 trees in the United Counties' Reforestation Demonstration Plot at the southern limit of Chesterville is commencing this week-end. The trees are expected in Finch today where distribution will be made to all the reforestation plots of the counties. The planting will be done by six or eight local men. The varieties to be started here consist of pine, spruce, Carolina poplar and black walnut.

"I'll Explain Everything" - A Three-Act Comedy to be presented in the Community Hall, Chesterville. The plot hinges around a "Slip" Henry Becker made in Montreal with the attempts at explaining the situation creating some delightfully amusing situations. Cast of Characters: Henry Becker, Cashier of the Farmers' State Bank - Keith Graham; Valentine Scott, Henry Becker's Friend - J.A. Morris; Walter Dow, Advertising Man - Fred Moore; James Darby, Henry's brother-in-law-C. Collingridge; Montgomery Walsh, Trust Co. President - Earle Gordon; Gertrude Becker, Henry's Wife - Mrs. Earle Gordon; Ada Becker, Henry's Cousin - Mrs. J.A. Morris; Jean Darby, Henry's sister - Jean Merkley; Dr. Blair, chiropractor - Mrs. R.H. Fawcett; Caryl Carroll, secretary - Eileen McMillan.

In days of not so long ago, general reference to the Union Jack was made to the melodious strains of "We'll Never Let The Old Flag Fall". But nowadays, the most frequent reference to it takes the form of a complaint: "It's hanging upside down".

Following an inspection of township roads and bridges Wednesday, Winchester Township Council met to deal with the question of road improvements. While the inspection revealed the roads and bridges were in much better condition than they were following the spring floods of last year, council decided there was room for considerable improvement on some of the more heavily travelled roads and have decided to proceed with this work at once.

Excellent entertainment was provided by the Minstrel Show presented in the Community Hall by the Rotary club, Thursday evening, with a well balanced program of jokes, solos, quartettes and choruses. The evening was in charge of "Mr. Interlocutor", played by Dr. S.H. Hutt.

At the time of writing it is impossible to determine whether the session of Parliament will be concluded in time for prorogation by His Majesty the King this week. Enough business is still before pariliament, virtually untouched, to occupy it for another two months at the ordinary rate of progress. The government desires that it should be disposed of in three of four days.

FROM THE RECORD
THURS., May 19. 1949

A roaring, twisting, short-lived cyclone all accompanied by heavy hail and rain passed over this district Wednesday afternoon about 2:30 o'clock and in its passing left broken buildings, uprooted trees, felled hydro lines and general wind damage estimated from $10,000 to $15,000 damage.

Residents of Victoria Street are grateful to Reeve Charles McMillan for the labor he expended on their behalf. After the storm yesterday, the street was completely flooded at the corner of George and Victoria. It was a small lake there yesterday afternoon, and after the reeve passed by and saw the condition, he immediately commandeered a truck, hauled over a load of gravel and dumped some into the hole. Now one can walk dryshod downtown.

Mrs. Stanley Dillabough brought in a bouquet of purple, red and yellow tulips to the Record and pointed out a very peculiar thing. There are many blossoms on one stem, something that is very rare. One of the purple tulips has five flowers or buds on the one stalk and some of the reds sport three and four. Everyone of the stems has more than one bloom. Mrs. Dillabough says she has had this particular variety of tulip for nine years, but that this is the first time that they have grown with multiple blossoms.

We received a letter from "Dick" Fawcett in Addis Ababa, Ethiopis, this week and we note in an enclosed copy of the "Ethiopian Herald" that Dick had audience with H.I.M. Haile Selassie on April 14th. In the same issue is a newspiece regarding 500 cases of school supplies that had been sent from Canada and had arrived.

The more any government actually dispenses in the way of social security, the more irresponsible people expect of it and the more they squeal when they don't get it. That is why Britons generally gasped with pain and gloomy despair when the politically courageous Sir Stafford Cripps brought down a budget which not only failed to give some relief in the matter of the world's highest income tax, but actually hoisted the cost of already severely rationed foodstuffs.

FROM THE RECORD
THURS., MAY 14, 1959

Mrs. Lillian Allison, Chesterville housewife, was unanimously nominated Tuesday night to be the Liberal standard bearer in the forthcoming election. June

•continued on 14



Member of the Ontario Weekly Newspaper Association

THE CHESTERVILLE RECORD
Second Class Mail Registration No. 0242
P.O. Box 368 — Chesterville — 448-2321 - 2322
Subscription Rates: $8.00 per year, within a 40 mile radius of Chesterville, $10.00 per year, outside the 40 mile radius
U.S.A. and Foreign, $15.00 per year
A ST. LAWRENCE PRINTING CO. LTD. PUBLICATION



Dorothy calls it quits

For the first time in her long life 18-year-old Holstein "Dorothy" gave birth to a healthy calf April 22. Owners Jean (left) and Margaret Duff (right) said she has produced 17 calves in her lifetime and continues to give a substantial amount of milk daily. The Duffs, who operate a small dairy farm on highway 43 west of Finch, will sell the calf for beef. - staff photo -

Police Blotter

CORP. R.J. LYON
O.P.P. WINCHESTER

COURT - MAY 9, 1979

Gordon Wilbert O'Neill, age 33 of Winchester, appeared on a charge of Mischief and entered a plea of Not Guilty. Trial date has been set for July 11.

Robyn Hart, age 17, of Victoria St., Winchester, and Michael Turner, age 20, RR1 Inkerman, appeared on a charge of Traffic in Narcotics and entered a plea of Guilty. Judge H.B. Hunter requested a pre-sentence report and adjourned the accused to June 13, for sentence.

Ralph Sheldrick, age 28, St. Lawrence St., Winchester, appeared on a charge of Fail to Remain at the Scene of an Accident, contrary to Section 140 (1) (a) of the Highway Traffic Act. This charge was laid as a result of a hit and run accident on Main St., Winchester. Thurs., May 3. Sheldrick entered a plea of Guilty and was fined $103 or 10 days in jail.

ACCIDENT

On Monday, May 14 at 9:40pm Richard Patenaude, age 24, RR2 Winchester, was driving westbound on county road 3 just southeast of Winchester when he collided with a bicycle operated by Daniel Mayhew, age 26, of Main St., Winchester. The Patenaude vehicle received approximately $300 damage and the Mayhew bicycle was demolished. Mayhew received a broken arm and leg and other undetermined injuries. He is in stable condition in the Winchester Hospital. Const. Bill Hutton is investigating.

THEFT

Hector Blanchard of Carruthers Ave., Ottawa, reports the theft of building materials from Lot 13, Concession 12, Winchester Township. Blanchard is constructing a home at this location, near Marionville. There were 12 sheets of plywood, a sledge hammer, shovel, stepladder, roll of black paper and 30 units 92½" studding stolen of a value of approximately $260. These items were stolen Sun., May 6. Const. Al Lummiss is investigating.

BREAK AND ENTER

The Labelle Beauty Salon, 12 King St., Chesterville, was broken into during the night of May 10-11. The operator of the salon, Joyce Simser, discovered the break-in at 8am, May 11. There was approximately $100 damage done to the interior and $250 worth of property stolen. Const. Bill Hutton is investigating.

Art's Welding Shop, 668 St. Lawrence St., Winchester, was broken into during the night of May 12-13. Acetelene equipment was stolen of an approximate value of $300. Const. Ken Hawkins is investigating.

Earl's Meats, 11 King St., Chesterville, was broken into during the night of May 13-14. Entry was gained through a basement window. Stolen property consists of $28 in silver and an unknown amount of pastries. The break-in was discovered by the owner Earl Cross at 7:45am, May 14. Const. Norm Sarault is investigating.

WILFUL DAMAGE

On May 10, during the evening the Bell Telephone booth on King St., Chesterville, was damaged. All four window panes were broken out by persons throwing asphalt and bricks. Cost of repairs is estimated at $100. Const. Norm Sarault is investigating.

MISCHIEF

On Sunday, May 6, a 1972 Dodge, owned by Garnet Edgerton of Winchester was damaged. Vehicle had been parked on Church St. at Mill St. and received scratches on the hood, kick marks on the door and an FM converter smashed. Estimated cost of repairs is $250. An investigation resulted in the arrest and charging of Robert Hess, age 30, of RR2 Chesterville, with Mishcief. He is to appear in court June 27.

IMPAIRED DRIVING

On Wed., May 9, at 10:55am Const. Howard Smith stopped a vehicle on Main St., Winchester, after a near collision. As a result Orval Ray Smith, age 54, of Finch, has been charged with Impaired Driving and summonsed to appear in Winchester Court on June 27, 1979.

On Saturday, May 12, at 2:20am Const. Paul Peterson stopped a vehicle on Main St., Winchester. As a result Andrew Irven, age 26, of RR2 Chesterville, has been charged with Impaired Driving. He is to appear in Winchester Court on June 13, 1979.

On Sat., May 12, at 10:50pm Constable Norm Sarault stopped a vehicle in the village of Morewood. As a result Allen Legere, age 31, of Mountain, has been charged with Impaired Driving. He is to appear in Winchester Court June 27.

HAVING LIQUOR

On Wed., May 9, at 12:50pm Const. Howard Smith checked a vehicle on the Ridge Road and seized a quantity of beer. Larry Wicks, age 19, of Winchester, has been charged with Having Liquor and has been summonsed to appear in court June 27.

On Sun., May 13, 1979, at 2:20pm Const. Norm Sarault checked a vehicle on the 10th Concession, Winchester Township, and seized a quantity of beer. Robert Brown, age 18, of Morewood has been charged with Having Liquor and has been summonsed to appear in court on June 27.

Village welcomes 'Mr. Chips'

(Staff) - Village council has accepted the application of Ron Servage, King St., to operate a chip wagon in the village this summer but last Tuesday night refused Mr. Servage the right to locate the fast-food operation in the Community Park because of a conflict with the village's own concession in the Park Pavilion.

Mr. Servage will locate his chip wagon, which will also dispense hot dogs and soft drinks, from a lot on the corner of John and Main Streets. He will be open on weekends only until the end of June then will be open seven days a week.

Although council wouldn't let him locate in the park, it still hasn't found a concessionaire for the arena and Park Pavilion. Wilmer Dagg, who had been paying $400 a month rent for the two locations, has announced he does not want to renew his rental agreement.

Council received an offer at its meeting last Tuesday night but deemed the amount to low and will have to decide whether to re-tender or have a village employer run the canteens.

In other arena-related matters, council has sent a letter to Harry Greer, Queen St., requesting him not to park his tractor-trailer on the newly-paved arena lot. Several councillors have complained that the truck's weight is damaging the pavement.

Council will also have to relocate the proposed chain link fence between the arena and Derks Equipment Ltd. - the cost of which it is sharing with Derks and the agricultural society.

The fence, to run from Queen St., to the arena and then from the north end of the building to the edge of the fairboard property, would block the exits from the arena in its initially proposed location.

Council has called tenders for the paving of South St. and has set June 1 as the closing date for bids to be submitted to the clerk-treasurer. Council expects the paving of the street, which has been under construction since the summer of 1977, to be completed by July 31.

•continued from 13

11th will find two Chesterville natives battling it out at the polls for precious votes. Mrs. Allison will have as competition F.M. Cass, Q.C. Minister of Highways in the just dissolved Frost government. The convention, attended by nearly 250 people, was held in Spencerville on Tuesday.

Crumbs from Graham's Loaf: The publicized romance of La Raylor and Debbie Reynold's wandering spouse has made a lot of copy. It fills us with a real old-fashioned gut-busting disgust to see it. The dailies carry headlines about their fun and games, about the after dark escapades of the over-developed sirens and our own local dailies are in the printed swim. They refuse to print local color news stories about Chesterville and other small centre's because they can't afford the space. Nuts!

As we went to press last week local farmers were upset by a government ruling that had threatened to cut the price of their milk considerably. By Thursday night, the picture had cleared. A meeting was held here with many farmers of the district on hand to find out what it was all about. As the meeting was breaking up, word was received that the local plant would maintain the present minimum price of $2.83 for 3.5 milk until such time as the new price could be negotiated.

Plans for a wildfowl sanctuary along two miles of St. Lawrence River shoreline and islands were outlined by Department of Lands and Forests officials at Morrisburg Thursday and a Wildlife Conservation Authority was set up to get the project underway "as soon as possible".

Your Member Reports - by Jean Casselman, MP for Grenville-Dundas. Questioned by the Railway Committee, Mr. McGregor of Trans-Canada Airlines, stated that TCA's present fleet of aircraft is only adequate to meet competition for about six years. TCA has been approached to consider supersonic jet passenger planes. These planes have a speed of 1,800 miles an hour and cost $11,000,000 each.

New voting opportunities

(Staff) - Voters who were unable to cast their ballots at any of the three advance polls and who will be unable to vote in their polling division May 22 can still make themselves heard in Canada's 31st general election.

Under a new rule, those whose names appear on the voter's' list will be able to cast their ballots in the office of the returning officer in Cornwall until this Friday.

The change is part of the new provisions of the Canada Elections Act passed by parliament in December, 1977 and allows enumerated voters to cast their ballots in the office of the returning officer from noon to 6pm and from 7-9pm this Thursday and Friday.

Returning officer for Stormont-Dundas is Raymond Lefebvre and his officers are located at 305 Baldwin Ave., Cornwall in the building formerly occupied by the SD&G County Board of Education.

HELP WANTED
SUMMER STUDENT

High school student or an undergraduate, on vacation from school, college or university or employed under a Co-operative Educational programme.

Applications will be received from applicants 18 years or over.

40 hour work week, at $3.30 per hour.

Ministry of The Environment
Harold Sharkey — 448-3098
Chesterville, Ontario.
37-1

AUCTION
HOUSEHOLD FURNITURE, MISCELLANEOUS ARTICLES & A FEW CONSIGNMENTS
IROQUOIS SALE BARN [OPPOSITE PLAZA]
SATURDAY, MAY 19th 12 noon
Stereo, Kroehler couch, dishes, toasters, percolators, 6 wood chairs & table, beds, bunk beds, iron frying pans, stands, doors, pots & pans, cupboards, cushions, floor polishers, windows, picnic baskets, electric cord, sealers and jars, TV stands, lamps & lamp shades, fans, mirrors, venetian blinds, picture frames, magazine rack, old fashioned lantern, chrome table & chairs, rugs, lawn mowers, roto tillers, 14' steel wire gate, bikes, wrenches & tools, fishing rods, reels and tackle, bamboo poles, new vice, lots of miscellaneous.
1967 Chrysler Newport, to be sold as is. (excellent shape).
Prop. Janie Fader
TERMS — CASH
AUCTIONEER
DUVALL AUCTION SERVICE
R.R. 2 BRINSTON, ONT.
Phone 652-4901, 652-4710 or 537-2688
Auctioneer will not be responsible for accident or injury to any persons or property at sale.
"Large or Small call Duvall"

DUVALL AUCTION SERVICE
• FARM
• HOUSEHOLD
• ANTIQUE
BRIAN DUVALL 652-4901
652-4710 or 537-2688
R.R. 2 BRINSTON
"Large or Small . . . call Duvall"

OPENING THIS WEEKEND
CHIP WAGON
OPEN WEEKENDS UNTIL SCHOOL IS OVER
OPEN 7 DAYS A WEEK AFTER THAT!
PROP: Ron Servage
Corner of Main & John Sts.
CHESTERVILLE

COMPARE AT THE BUTCHER SHOP
FROM THE BAKE SHOP
HAMBURG & HOT DOG BUNS 49¢ pkg.
BANANA CAKE 69¢
SCHNIEDERS BUCKET OF CHICKEN, .. $3.69
FRESH GROUND HAMBURG, lb. $1.49
BEEF HEARTS, lb. 89c
FRESH PORK LIVER, lb. 59c
SIDES OF BEEF, lb. $1.49
CUT, WRAPPED & FROZEN
SIDES OF PORK, lb. 89c
CUT, WRAPPED & FROZEN
PRODUCE
ENGLISH CUCUMBERS, each 53c
CORN ON THE COB, 6 for 79c
NO. 113 ORANGES, doz. $1.49
FRESH MAPLE SYRUP STILL AVAILABLE
EARL'S MEATS
PHONE: 448-2324 Chesterville, Ont.

RELOCATABLE HOMES LIMITED
OFFER QUALITY FACTORY BUILT ELEVATED BUNGALOWS AND MODULAR HOMES AT BIG SAVINGS
HASTINGS
Home Prices From $25,990.
CMHC and NHA Approved
Our homes are completely finished including wiring, plumbing, heating, first quality carpeting with drywall or panelling.
Customer provides foundation, wiring and plumbing, heating, in basement. Quality with savings on all models, choose from over 20 designs.
We will erect this home on your foundation within 70 miles of Stittsville at no extra cost. We service what we sell.
Visit our Display Court at Stittsville, Ontario, Highway 7, daily from 8 a.m. to 6 p.m. Weekends from 1 p.m. to 5 p.m. Evenings by appointment.
CALL OR WRITE FOR FREE BROCHURES OR LET US QUOTE ON YOUR PLANS
FATHER'S DAY SPECIAL
PURCHASE BEFORE JUNE1, 1979 AND RECEIVE A FREE DISHWASHER FOR YOUR NEW HOME
(SPECIAL GOOD WITH THIS AD)
COME MEET THE 'SWEETNAM FAMILY' AT FRINGEWOOD
RELOCATABLE HOMES LIMITED
P.O. Box 3, R.R. 2, Stittsville, K0A 3G0
Call 613-836-3005
AVAILABLE ANYTIME BY APPOINTMENT 41-5

McMAHON PHOTOS
FINCH • 984-2379

South End Carpet Centre
Lifetime Guarantee with Installation
Sold and Installed by
BERNIE CURRAN
Winchester, Ontario
TELEPHONE 774-2173
½ Mile South of Winchester's CPR Tracks,
Just Off Hwy. 31 and 43 By-Pass

PAUL STEWART ELECTRONICS
Elma, Ontario
448-3415
Telephone Hours:
9AM-12 Noon
6PM-9PM
QUALIFIED TECHNICIAN for
Washers, Dryers
Fridges, Stoves
T.V.'s, Hi Fi's
Antenna's & C.B. Radios

MEET
Dick AUBRY and Osie VILLENEUVE
FINCH ARENA
MAY 18th 8:00pm
Everyone Welcome
Let's get Canada working again
Bryson Comrie official agent Campaign Headquarters 502 Pitt St. Cornwall, Ont



A gathering of eagles

There was a gathering of Tory eagles at North Dundas District High School Friday night as party executive members gathered with candidate Dick Aubry and guest speaker, Walter Baker, opposition house leader, in readiness for the May 22 vote. From left, Chesterville PC association secretary Jim Sullivan, SD&G MLA Osie Villeneuve, Dundas president Sam Ault, Mr. Aubry, Mr. Baker and Fred Cass, former MLA for Grenville-Dundas and Speaker of the Ontario Legislature.

- staff photo -



50 years with newspaper

SD&G MLA Osie Villeneuve presents a plaque from the province of Ontario to Ran Wylie on the occasion of Mr. Wylie's 50th anniversary with The Winchester Press. Staff members of the Winchester weekly held a dinner and "roast" in Mr. Wylie's honor Friday night in the Lions Club Hall, presenting him with a golf cart and sketch, while the Press's co-publishers, Reg and Ron Workman, presented him with a plaque and cheque. Congratulatory messages were received from the United Church, curling club and Chamber of Commerce. Mr. Wylie's family, including his son Allan and family from the Caribbean island of Grand Cayman, were on hand to honor him.

- winchester press photo -

Dundas bike-a-thon Sat., May 26

(Special) - On April 18 the Dundas Executive Council held its first meeting in the OMAF boardroom in Winchester.

The meeting started with the 4-H pledge, then Howard Giles read the minutes of last year's meeting. Elections were conducted and this year's president is Christine Cross, vice-president Suzanne Rose, secretary, Howard Giles, and press reporter Carol Cross.

Ideas were suggested for this year's program starting with a walk-bike-a-thon. The date was set for May 26, but an alternate date is June 2. The jamboree this year will be held at Morrison Island July 22. All 4-H members are invited with parents and family and there will be activities all day.

The judging competition was discussed and it will be held at Kemptville College July 25. There will be a workshop in the morning and judging in the afternoon. Demonstration is being held Thurs., August 9 at North Dundas. The time limit has been changed to 6-8 minutes and skits and demonstrations are eligible.

Trinity rummage sale plans

(Special) - A joint meeting of the afternoon and evening UCW groups was held in Trinity United Church Hall Wed., May 2, at 8pm.

Ruby Miltimore welcomed members and guests.

The minutes were read by the secretary, Mrs. Harold Armstrong, and approved.

Final plans were made for the rummage sale at 1:30pm May 25.

Mrs. Eric Casselman outlined future plans for repairs to Rideau Hill Camp.

Mrs. Casselman also announced a Presbyterial Executive Workshop to be held at St. Anicet May 15 and 16. Summer event will be held at Carleton University Aug. 17, 18 and 19.

The theme of the worship service was "Stewardship" and was conducted by Hilda Belsher, Fern York, Jean Kittle and Norma Reid.

Mrs. Belsher introduced the guest speaker for the evening. She was Nan Brown, wife of Rev. Keith Brown of Cardinal and Presbyterial stewardship convener. Mrs. Brown related how time, talents and treasures can be used as tokens for God's service. Mrs. Brown was thanked by Mrs. York and presented with a small gift in appreciation.

The meeting closed with the Mizpah benediction.

Lunch was served by the committee in charge, assisted by ladies from the afternoon group.

FCC alters interest rates

OTTAWA (Special) - Agriculture Minister Eugene Whelan has announced a change in the interest rates charged by the Farm Credit Corporation.

The interest rate for loans under the Farm Credit Act and the Farm Syndicates Credit Act will be 10¾ per cent.

"These rates are reviewed twice a year and fixed on April 1 and October 1 for the following six months. The rates are based on the yields on government bonds," said Mr. Whelan.

The rate for the period ending March 31, was 10 per cent for loans under the Farm Credit Act and 9¾ per cent for loans under the Farm Syndicates Credit Act.

Dundas heat unit report

(Staff) - The following is the first heat unit and rainfall report of 1979 released by the Dundas County office of the Ontario Ministry of Agriculture and Food. Rainfall is given in millimetres, which are .254 of an inch.

Week of May 6-12

	Heat Units		Rainfall	
This Week To Date	To Date			To Date
Chesterville	137	137	1mm	1mm
South Mountain	131	131	2.4mm	2.4mm
Morrisburg	136	136	16.8mm	16.8mm

Inside Ingleside

by Jean Jeacle

It is strange but true that as my hair turns grayer, my thumb turns greener. I, who at one time recognized only tulips and daffodils, have become a house mother to an assortment of plants.

A few years ago, I didn't know an azalea from an aster but today I am on speaking terms with snapdragons, begonias, ivies and geraniums. I talk to them kindly and they respond in kind. They hang onto my every word and in a most flattering manner and one plant in particular is outdoing itself in its efforts to please me. I have high hopes that it will eventually rival Gracie Fields' prize winner as the biggest aspidistra in the world.

I have found that my greenery has an ear for a good tune so I often treat it to a song. It responds especially well when Vera Lynn and I sing songs from the war years. On special occasions I thrill my pot-bound audience with my own rendition of "I'm a Lonely Little Petunia in an Onion Patch", and I'm always accorded a standing ovation.

Now that spring has arrived my porch has begun to resemble a jungle and my family is seriously considering buying me a pith helmet. I expect that my "flora" will flourish in the fine fresh air and when summer is over I may have to consider giving away my human children in order to make room indoors for my family of ferns.

BITS & PIECES

- All plant lovers are invited to hear a lecture on plant care at the Senior Citizens' monthly meeting on Monday afternoon, May 28, at St. Matthew's church hall.

- Tickets are now being sold by our local Senior Citizen members for their annual raffle. This year's prizes include a large needle-point picture, a handmade quilt and a piece of macrame. The draw will be held at the Tea and Bake Sale on Sat., June 2, in the Presbyterian Hall between 2 and 4pm.

- Voting on the proposed merger with Cornwall Township will take place at the Minor Hockey banquet this Thurs., May 17, at St. Matthews. Dinner will be served at 7pm.

- Boys and girls are reminded that registration for minor softball play will be held this Saturday morning at 10am at G and R Sports on Wales Drive or at the rink house in Osnabruck Centre. There will be NO registration fee.

- It is time, too, to be thinking of registering youngsters for camp. Camp Kagama's schedule is as follows —

intermediate girls (11-14 years) July 2-9;
junior girls (8-11 years) July 12-19;
junior boys (8-11 years) Aug. 7-14;
intermediate boys (11-14 years) Aug. 17-24.

- Some Osnabruck Township girls came home from the Cornwall Township broomball banquet with trophies recognizing their prowess during the past season. In the junior division, **Debbie Helmer** was named MVP and top scorer, **Linda Wells** was acclaimed best forward and **Kim McDonald** received best goalie honors. Pee Wee winners were best goalie, **Sheri Merkley**, and best forward, **Nancy Shaver**. Novice **Cathy Fleury** captured the best play-off goalie title.

- Inglesiders will be able to cast a vote for the candidate of their choice next Tuesday at Trinity United Church. The polls will be open from 9am to 8pm.

Lionel Tessier brought back memories to many of his listeners when he spoke about the Capital Theatre at the annual dinner meeting of The Lost Villages Historical Society.

- Recreation director **Joe DuVall** obviously practices what he preaches. He ran the distance in the Ottawa marathon last weekend.

Once again the dandelions are winning their war with the lawn mowers here "Inside Ingleside."

Give Yourself Better Odds!



The odds are 1 to 7 that you have high blood pressure that could lead to serious health problems. Usually only a pill a day is enough to control the disease. Give your life a better chance—stay on treatment.

High Blood Pressure
Treat it . . . and live.

5TH AVE. WILLIAMSBURG (Special) - Mr. and Mrs. Gerry O'Connor of Montreal called on Mr. and Mrs. Oliver Gallinger, also Mr. Fred Eden, on Saturday.

Mr. and Mrs. Oliver Gallinger visited with Mr. and Mrs. Orval Baker, Ottawa, on Wednesday.

Mr. and Mrs. Jas. Logie and Stuart, Morrisburg, visited Mr. and Mrs. Dave Rutter and family last Sunday.

Mr. and Mrs. Skip Eden, Lunenburg, visited Fred Eden on Thursday.

Orian Zummach, Osnabruck Centre, and Hector Zummach, Killaloc, called on Mr. and Mrs. Oliver Gallinger last Sunday.

CORRECTION

(OMITTED FROM LAST WEEK'S AD)

VILLAGE OF CHESTERVILLE
1978 FINANCIAL HIGHLIGHTS

Residential & Farm Mill Rates

	1978	1977
Village Purposes	70.9	70.9
County Purposes	13.8	14.6
School Board Purposes	74.5	65.2
Total	159.2	150.7

NOTICE

LOUIS' RESTAURANT

WILL CLOSE ON MONDAY, MAY 21st. FOR RENOVATIONS

WHEN WE REOPEN IN APPROXIMATELY 2 WEEKS, WE WILL HAVE BIGGER AND BRIGHTER ACCOMODATIONS TO SERVE YOU BETTER

Thank You
Louis' Restaurant

Winchester
FAMILY STYLE ENTERTAINMENT
DOORS OPEN 7:00 P.M. CONTINUOUS FROM 7:

THURSDAY	FRIDAY	SATURDAY
17	18	19
	THE BIG FIX	
	Starring Richard Dreyfuss, Susan Anspach and Bonnie Bedelia. Richard Dreyfuss plays Moses Wine - Private Detective.	
	Recommended Adult Entertainment	
SUNDAY NIGHT SPECIAL		VICTORIA DAY
MAY 20 10 P.M.		
REVENGE OF THE LIVING DEAD		
This is a fine unit in a series of horror movies.		
Recommended Adult Entertainment		
HARD RIDE		
Starring Robert Fuller. A Vietnam veteran is left a large motorcycle in a friends will. The machine is stolen by punks. The show is the story of how the soldier gets his cycle.		

MONDAY	TUESDAY	WEDNESDAY
21	22	23
MOMENT BY MOMENT		
Starring John Travolta and Lily Tomlin. Travolta's love for an older married woman gives an acting opportunity different from his other movies.		

ADMITTANCE RESTRICTED TO PERSONS 18 YEARS OF AGE OR OVER

DAVID BROWN CONSTRUCTION



EXCAVATING & EQUIPMENT RENTALS
SEWER & WATER INSTALLATION
BACKHOE, TRUCKING & BULLDOZING
SAND & GRAVEL ASPHALT PAVING
Residential & Commercial
For FREE Estimates Call:
INGLESIDE — 537-2260

Here's hoping!

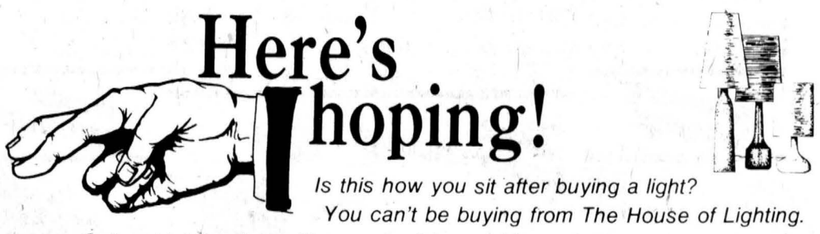

Is this how you sit after buying a light?
You can't be buying from The House of Lighting.
Only a Lighting firm with expert advice and low prices gives you the results you're looking for. Believe us, buying lighting does not have to give you sleepless nights.
We know, we sold hundreds of lights in 1978.
So uncross your fingers and take the gamble out of buying lighting by calling us.

HOUSE OF LIGHTING
16 JOHNSON CRES.
North of the Shopping Centre
LONG SAULT, ONT.

LOWEST PRICES
HIGHEST QUALITY
BEST SELECTION

Phone for evening appointments
534-2912

And of course they are open any time for evening appointments — just call 534-2912 for appointments



WE'RE THE NOBODY WHO UNDERSELLS EVERYBODY!
HOURS: EVERYDAY — 9AM-6PM
FRIDAY — 9AM-9PM

NOTICE

Poll Changes

Poll 185 — Bush Glenn
Poll 186 — Newington West
Poll 187 — Newington East
Now - FIREHALL, NEWINGTON

Poll 188 — Lunenburg
Poll 189 — Osnabruck Centre
Now - OUR LADY OF GRACE CHURCH, INGLESIDE

Poll 190 — Ingleside East
Poll 191 — Ingleside East
Now - ST. MATTHEWS PRESBYTERIAN CHURCH HALL, INGLESIDE

Poll 192 — Ingleside Centre
Poll 193 — Ingleside West
Now - UNITED CHURCH HALL, INGLESIDE

Poll 194 — Gallingertown
Now - FRATERNITY HALL, INGLESIDE

IMPORTANT
NOTICE
TO THE ELECTORS OF STORMONT-DUNDAS

If you don't know at which polling station you will cast your vote on May 22, check the list of electors in your local post office or contact your local postmaster.
Voters who could not cast ballots on any of the advance polling days and who will be out of the riding on May 22 can still vote at the office of the Returning Officer, 305 Baldwin Ave., Cornwall, from noon to 6pm and 7-9pm Thurs., May 17 and Fri., May 18.

RAYMOND LEFEBVRE
Returning Officer
Stormont-Dundas
37-1



$500 for Olympic Trust Fund

Keith Henry, president of Ault Foods of Winchester, left, last Thursday presented a cheque for $500 to the Olympic Trust Fund sponsored by the Chesterville Chamber of Commerce. Receiving the cheque is Dr. Gabriel Slowey. The large donation pushes the fund to $950. Dr. Slowey reported Mr. and Mrs. Lyle Merkley, Chesterville, donated $10 and Bill Langabeer, Winchester, donated $5. Donors names and the amount will be published as they are received. The goal is $10,000 and the money will be turned over to Canadian Track and Field Association which will handle the administration. - staff photo -



The big catch

Thane Prieur of RR1 Lunenburg, with the 18-lb. pike he caught at Ingleside Sunday while fishing with Raymond Robinson and Timmy Morgan. Thane hooked the leviathan while fishing off the bank using a silver lure on 25-lb. test line and it took 20 minutes to land.
- staff photo -

Schedule opens Monday

Town fastball league drafts 65

(Staff) - Popularity of the Chesterville Town Fastball League continues on the upswing with 65 players drafted to fill the rosters of five teams for the coming campaign.

The league operated with four teams a year ago but it will expand to five with the inclusion of Steve Ball's team named the "Craws". They will join the Golddusters, Bill Willies, Farmers and Rockets.

The league will operate on two nights this coming season with a double-header each Sunday night and a single game Monday night. The double-header starts at 7pm and Monday's game starts at 8pm.

The following is the roster for each of the five teams.

Bill Willies - Bob Lajoie (coach), Neil Beckstead, Fred Lobb, Billy Moran, Greg Beckstead, Larry Steele, Brian Steele, Pete Monast, Richard Desormeaux, Gerald Desormeaux, Gary Bilow, Nick Deveaux, Vic Dowell and Gary McAvoy.

Craws - Steve Ball (coach), Larry Kelly, Charles McMillan, Dave Cross, Jack Plummer, Ernie Fawcett, Barry Fawcett, Bob Francis, Darrin Kirkwood, Larry Morrow, Wayne Dillabough, Neil Fyke and Wayne Edgerton.

Farmers - Richard McMillan (coach), Terry Buske, Sonny Elliott, Frank Fawcett, Ricky Barkley, Larry Curran, R.D. Chisholm, Larry Gallinger, Neil Kittle, Bryon Deveaux, Barry Lajoie, Allan McMillan and Jim McIntosh.

Golddusters - Shawn Chambers (coach), Charles Bailey, John Elliott, Dave Arnold, Barry Feeley, Grant Kelly, Tom Feeley, Andy Windsor, Brian Gunnel, Kevin Blair, Winston Ball, Jeff Fawcett and Brian Savage.

Rockets - Dwayne Young (coach), Bob Harper, Dale Thompson, Jamie Doane, Danny Roy, Blaine Symonds, Jake Oosterman, Tom Kirkwood, Mike Brannen, Randy Elliott, John Vanderveen and Chris Casselman.

The following is the regular season schedule. All Monday games start at 9pm. Double-header games start at 7pm and 9pm. First game listed is the early game.

May
Mon. 21 - Rockets vs Craws
Sun. 27 - Farmers vs Rockets
Bill Willies vs Golddusters
Mon. 28 - Craws vs Farmers

June
Sun. 3 - Rockets vs Craws
Bill Willies vs Golddusters
Mon. 4 - Rockets vs Bill Willies
Sun. 10 - Rockets vs Farmers
Bill Willies vs Craws
Mon. 11 - Farmers vs Golddusters
Sun. 17 - Golddusters vs Rockets
Bill Willies vs Farmers
Mon. 18 - Craws vs Golddusters
Sun. 24 - Farmers vs Golddusters
Bill Willies vs Craws
Mon. 25 - Rockets vs Bill Willies

July
Mon. 2 - Rockets vs Farmers
Sun. 8 - Bill Willies vs Rockets
Craws vs Farmers
Mon. 9 - Farmers vs Golddusters
Sun. 15 - Craws vs Rockets
Golddusters vs Bill Willies
Mon. 16 - Craws vs Farmers
Sun. 22 - Farmers vs Rockets
Craws vs Bill Willies
Mon. 23 - Golddusters vs Farmers
Sun. 29 - Rockets vs Golddusters
Farmers vs Bill Willies
Mon. 30 - Golddusters vs Craws



Cedar Glen Report

WILLIAMSBURG (Special) - The weatherman played havoc with Cedar Glen's opening tournament, but those who participated provided some interesting battles.

In A class, Shaler Hill was on the 17th tee needing a par-par finish to win, then proceeded to go out and get it, beating Rick Barkley in a playback. Both shot 83.

Don McMillan carded a front-nine 39, and although he blew to a 44 in the back, he captured B class by five strokes over Bev Barkley.

Rapidly improving Francis Barkley fired an 85 to win C class by three strokes over Bill Casselman. With rounds like that, those in B class better make some room from "Franciso".

The opening Men's Night is slated for Thurs., May 17 and in addition to the regular tourney and meal, the executive will be seeking some feedback from the members on various proposals regarding the upcoming season.

The first two-ball is scheduled for this Saturday night, with a 6-6:30pm tee-off time. Members and their guests are welcome.

$50 CASH REBATE

Now through June 30th with the purchase of any Speed Queen Automatic Washer and full size Dryer pair you will receive a $50 Factory Authorized Rebate. And with the purchase of any Speed Queen Automatic Washer or full size Dryer purchase separately you will receive a $25 Factory Authorized Rebate.



Speed Queen with Lifetime Stainless Steel

Speed Queen's famous Arc-Q-Matic Transmission is backed with a 10 years parts replacement warranty.

(AT PARTICIPATING DEALERS ONLY) McGRAW-EDISON

FULTON'S Speed Queen
T.V. and Appliances Sales and Service
CHESTERVILLE 448-2195

CHESTERVILLE GARDENS

Vegetable and flower bedding plants for May planting.



Concession 8 between Morewood and Chesterville
For more information call 448-2935

MAXVILLE LIONS CLUB
presents
GUY LOMBARDO'S
Royal Canadian Orchestra
SAT. MAY 26
9 P.M.
Maxville & District Sports Complex
Advance Tickets — $10. each At The Door — $12.50
Advance Tickets Available At
Byers Building Supplies, Chesterville
Bank of Nova Scotia, Maxville
McDonalds Electric, Maxville

MAY TEA
SAT., MAY 19th
2-4p.m.
Chesterville Legion Hall
PLANTS — BAKING GOODS — CRAFTS
RAFFLE
Quilt & Decorated Milk Can
(Sponsored by St. Mary's C.W.L.) Admission: $1.00
EVERYONE WELCOME 37-1

BRIAN PETERS NDP / NPD

BRIAN PETERS is an Air Canada Pilot and a lawyer. He is a former R.C.A.F. pilot.

BRIAN PETERS is fluently bilingual and will work for a strong, united Canada.

THIS ELECTION IS ABOUT JOBS
Unemployment costs each working person $1,000 in direct payments. It makes more sense to create jobs than to spend $4 billion a year on unemployment insurance.

LET'S EXPORT PRODUCTS, NOT JOBS
Processing our raw materials into manufactured goods, 'Made in Canada', creates jobs.

N.D.P. policies support keeping jobs in Canada. Other parties want to give more free handouts to export jobs.

TAX BREAKS — FOR YOU, NOT THE CORPORATIONS
The N.D.P. will assist middle and lower income earners with:
Personal Income Tax Reductions
Effective Mortgage Rates of 8 Percent
Food Subsidies on Basics
Lower Fuel Bills through expansion of Petrocan, our national oil company.
Preservation of Medicare available to all

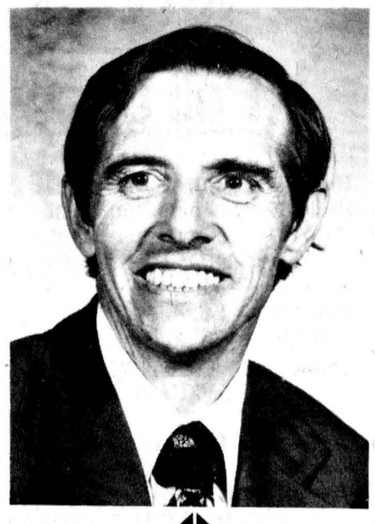

VOTE PETERS NDP STORMONT — DUNDAS
Authorized by the official agent, Bill Blanchard

Red & White long weekend savings

holiday breakfast
with pectin and colour strawberry or raspberry Aylmer jam 24 fl. oz. jar .89
orange flavoured Tang crystals 4 x 31.4 g pkg 1.09
Maxwell House instant coffee 10 oz jar 5.29
Libby orange or grapefruit citrus juices 6 x 6 fl. oz. tins 1.39
Post cereal honey comb 400 gram pkg 1.19
extra fine grind, deluxe gourmet Melitta coffee 1 lb tin 3.79

holiday lunch
Stokely kidney beans or Van Camp beans with pork 14 fl. oz. tin .39
Swift Premium cooked hams 3.89
1 1/2 lb. tin
Grape, 6 x 10 fl. oz. cans F.B.I. drinks 1.40
Parsdise Weiners & Beans 24 oz tin .70
assorted flavours Freshie 660 gram tin 1.69

holiday dinner
Green Giant fancy peas cream corn or kernel corn 12 to 14 fl. oz. tin .39
frozen straight or crinkle cut McCain superfries 2 lb pkg .69
E.D. Smith apple or raisin pie filling 19 fl. oz tin .89
E.D. Smith garden cocktail 48 fl. oz tin 1.19
Uncle Ben's converted brand rice 2 lb pkg 1.49

savings for outdoor eating
diet or regular Pepsi-Cola 750 ml. returnable btl. plus deposit 3/$1
Hostess all varieties potato chips 200 g pkg. .69
Weston or Supreme wieners or hamburger rolls 8 pkg or 6 pkg .49
Rivalemon flavoured lemonade crystals 6 x 3.1 fl. oz pkg .79
Robinson home pack ice cream cups or ice cream cones 4 pkg .59
E.D. Smith Party Tyme assorted cocktail mixes 5 oz pkg .89
frozen concentrated pink or ring Niagara or Sunspun lemonade 3 12 fl. oz tins 1.00
Nestea iced tea mix tea mix .99
McLarens assorted relishes 12 fl. oz jar .49
aluminum Alcan foil 18 x 25 sq. ft roll 1.29
luncheon plate, 8.3.4 Royal Chinet 8 pkg or 6 pkg .99
Kingsford charcoal briquets 10 lb bag 1.99

grocery savings
furniture polish Pledge 6.1.2 oz can 1.49
toothpaste Aim 100 mL + 50% bonus 1.39
Shell Vaporia no pest strip 100 gram pkg 2.29
Philips 66 watt, anti-insect light bulbs 2 pkg 1.29
Mrs. Smith frozen Boston cream pies 20 oz pkg 1.59
Chun King assorted frozen dinners 11 oz pkg 1.09
Rich Whip frozen topping 8 oz can .39
see our display of Vantage cigarettes, available in 6 pack cigarettes of 20's and 25's, king size filter tip

Scott paper savings
babyScott
bathroom tissue Cottonelle 4 roll pkg 1.09
assorted Viva towels 2 roll pkg 1.05
regular or printed Scott napkins 1 pkg of 100 1.29
disposable toddler or regular Baby Scott diapers 1 pkg of 24's or 90's 2.19
Scott Cut Rite waxed paper 100 ft roll .79

meat savings
cut from Canada grade 'A' beef boneless rump roasts or boneless inside round roast lb. 2.38
Maple Leaf skinless wieners 16 oz pkg 1.48
fresh cut - backs attached chicken legs lb. .98

produce savings
produce of U.S.A. Medium Slicing No. 1 tomatoes lb .59
from the tropics bananas 4 lbs 1.00
produce of U.S.A. Large 24 size No. 1 lettuce each .49

meat savings
Burns golden garlic coil polish sausage lb 1.48
perfect for the barbecue Maple Leaf 2 oz. size beef burgers 2 lb pkg 3.68
Maple Leaf pure pork sausage 16 oz pkg 1.38
Maple Leaf ham steak 8 oz pkg 1.38
Pride of Canada cooked ham 6 oz pkg 1.28

meat savings
for the grill - fresh minced regular ground beef lb. 1.88
Maple Leaf boneless, smoked dinner hams lb 2.38
Maple Leaf chicken, mac & cheese, pickle & pimento or luncheon meat 12 oz pkg 1.38
Maple Leaf rindless bacon 16 oz pkg 1.48

Red & White Owner Operated
OWNED & OPERATED BY JEANNINE & ELBURN DUFFY
FINCH 984-2268
STORE HOURS:
MON.-SAT. — 8.30-6
FRI. TIL 9

Values effective until closing Saturday, May 19, 1979
We reserve the right to limit quantities
Supplied and serviced by Nabisco Limited

THE CHESTERVILLE
RECORD
SPORTS





Student involvement increases more each year as North Dundas District High School's track and field program continues on its strong revival course. The student body was out en masse for the school's annual intramural meet last Thursday. On the left, Wanda Blair of Chesterville gives a little extra effort, although unsuccessful, in the junior girls' shot put event, while above Jenny Quinn clears the bar to win the senior girls' high jump with a height of five feet, two inches.
- staff photos -

Red wins house competition

Thom, Cherton, Quinn triple winners at North Dundas intramural event

MAPLE RIDGE (Staff) - Jimmy Thom, Roger Cherton and Jenny Quinn stole the show here last Thursday as they each captured three first place ribbons in their respective divisions in the annual North Dundas DHS intramural track and field meet.

Thom topped the midget boys' section with first place efforts in the long jump, high jump and triple jump. Quinn led the senior girls with red ribbon efforts in 50m hurdles, 100m and high jump.

Cherton topped the senior boys' division with firsts in 400m, 800m and 1500m.

Andrea Beeching led the midget girls with first in 400m and 800m events and a second in the 100m run.

In the junior girls' section, Anne Marriner tied in points with Wendy Vanderlaan. Marriner won the 50m hurdles and 100m races and ranked second in the 400m to Vanderlaan. Vanderlaan also won the 800m race and was second in the 100m.

Gord Milne and Pat Hornsby tied for the junior boys' top award. Milne won the triple jump, and 400m and was second in the 100m while Hornsby was second in the 400m and first in the 800m and 1500m.

Red house was the big winner on the day with 587 points as Black placed a close runner-up at 558. Gold was third at 385 and Green fourth with 365.

Members of the ND physical education department were extremely pleased with the number of entries in the various events. It was encouraging many of them noted.

Meet officials are not yet definite on how many school records were broken but they are working on the change-over metric conversions and promise those facts in the near future.

The following are the results of the day. The top two finishers in each event will represent the school at the SD&G Track and Field Championships in Iroquois tomorrow (Thursday).

Midget Girls

100 m - Lynn Malboeuf, 14.3; Andrea Beeching, Francine Villeneuve.

400 m - Andrea Beeching, 1:07.81; Monique Pateneaude, Tracy McIntosh.

800 m - Andrea Beeching, 2:56.13; Monique Patenaude, Charlene Rose.

1500 m - Debbie Hornsby, 6:04.19; Debbie McVey, Lorraine Hutt.

Long Jump - Bernadette Wouters, 3.89m; Tracy McIntosh, Carolyn Ball.

High Jump - Donna Faulkner, 4'6"; Sandi Hauch, Bernadette Wouters.

Softball Throw - Debbie McVey, 147.8'; Heather Rothenberger, Wilma Melenhorst.

Shot Put - Janice Saunders, 8.1m; Corinna Williamson, Heather Rothenberger tied with Nikki Gibbs.

50 m hurdles - Francine Villeneuve, 8.97; Louise Carlson, Lyn Malboeuf.

Junior Girls

100 m - Anne Marriner, 13.3; Wendy Vanderlaan, Jancis Sommerville.

400 m - Wendy Vanderlaan, 1:05.86; Anne Marriner, Shirley Chambers.

800 m - Wendy Vanderlaan, 2:55.92, Dawn Williams, Shirley Chambers.

1500 m - Dawn Williams, 6:07.88; Freda Verspeak, Pam Henry.

Long Jump - Tessie Van-Dongen, 4.19m; Patricia Henry, Peggy Theos.

High Jump - Linda Heerkens, 4'5"; Patricia Henry, Peggy Carkner.

Softball Throw - Cathy Clement, 176'10"; Kim Moran, Lynn May.

Shot Put - Kim Moran, 7.95m; Patricia Henry, Pauline Verspeak.

50 m hurdles - Anne Marriner, 8.27; Dawn Williams, Shirley Chambers.

Senior Girls

100 m - Jenny Quinn, 14.60; Connie Vanderlaan, Jill Anderson.

400 m - Connie Vanderlaan, 1:12.5; Laura Wouters, Diane Vanderveen.

800 m - Pam McPhail, 3:08.2; Margaret Hunter, Diane Vanderveen.

1500 m - Pam McPhail, 6:05.2.

High Jump - Jenny Quinn, 5'2"; Susan Fries, Diane Ceelen.

Long Jump - Susan Fries, 12'10"; Rita Luimes, Shelley Stewart.

Softball Throw - Carolyn Sullivan, 177'; Debbie Woods, Bev Young.

Shot Put - Debbie Patterson, 8.0m; Cathy Heymans, Cathy Little.

Midget Boys

100 m - Garry Beckstead, 11.76; Jack Ledger, Kenny Shay.

400 m - Martin Mesman, 1:02.3; John Vanderlaan, John Barnard.

800 m - Bill Bakker, 2:45.65; Bill Stewart, Mike Smyth.

1500 m - Andrew Nyentap, 5:00.18; Al Frappier, Kevin Roberge.

High Jump - Jim Thom, 5'0"; Brian Young, Lance Shaver.

Long Jump - Jim Thom, 15'6"; John Barnard; Martin Mesman.

Softball Throw - Dale Simms, 73m; Ron Bouhuis, Larry St. Pierre.

Shot Put - Darcy Last, 12.40m; Garry Beckstead, Todd McLaren.

Triple Jump - Jim Thom, 33'8"; John Vanderlaan, Martin Mesman.

50 m hurdles - Terry Barkley, 7.61; Mark Guy, Sean Sutcliffe.

Junior Boys

100 m - Darrell Shelp, 11.96; Gord Milne, Kevin Saunders.

400 m - Gord Milne, 56.66; Pat Hornsby, Darrell Shelp.

800 m - Pat Hornsby, 2:23.53; Mike Hoogeveen, Bill Melvin.

1500 m - Pat Hornsby, 4:50.45, Jacques Bourdeau, Cliff Goodman.

Long Jump - Dwayne Fawcett, 17'10"; Glen Patterson, Dave Byers.

High Jump - Kevin Gowdy, 5'2"; Jim Grubb, Neal Matthews.

Softball Throw - Doug Froats, 77.5m; Dwayne Fawcett, Mike Byers.

Shot Put - Rob Saunders, 10.4m; Daryl Shelp, Steve Gibson.

Triple Jump - Gord Milne, 35'7"; Bill Collins, Glen Patterson.

50 m hurdles - Andy Larone, 7.98; Henry Koenjer, Pat Brugmans.

Senior Boys

100 m - Rob Taylor, 12.25; Steve Grubb, Doug Last.

400 m - Roger Cherton, 58.94; Fred Short, Steve Grubb.

800 m - Roger Cherton, 2:22.99; Gleason Gallinger, Dan Moriarity.

1500 m - Roger Cherton, 4:43.20; Gleason Gallinger, Don Servage.

Long Jump - Steve Grubb, 16'10"; Ian Matthews, Rob Taylor.

High Jump - Dean Williams, 5'2"; Doug Rance, Steve Grubb tied with Ian Matthews.

Softball Throw - Wade Levere, 76.8m; Jim Grubb, Doug Last.

Shot Put - Kirk Rothenberger, 12.50m; Wade Levere, Steve Grubb.

Triple Jump - Rob Taylor, 35'10"; Doug Last, Ian Matthews.

50 m hurdles - Steve Grubb, 7.89; Dean Williams, Wayne Millard.

Relays

Red house won two of the three relay events.

Red won the 4 x 100m open girls' event as Green, Black and Gold followed in that order.

In the 4 x 100m open boys' race, Red bettered Gold, Black and Green.

Gold topped the field in the mixed medley relay as Red placed second, Black third and Green fourth.

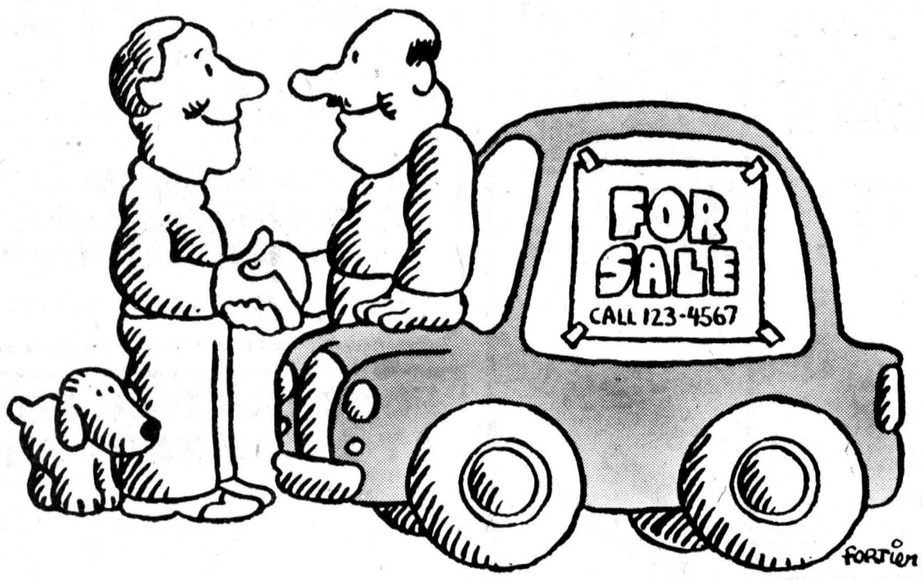

There's more to buying or selling a car than you think.

When you're buying or selling a car privately, a handshake and bill of sale doesn't mean the deal is complete.

If you're the seller, it's in your best interest to make sure the change of ownership has been registered properly with the Ministry of Transportation and Communications.

If it hasn't, all parking tickets automatically go to you. If you ignore them you could be subject to arrest for failure to pay fines. You could also find yourself involved in a civil suit if the vehicle is in an accident after the sale.

If you're the buyer, it's also in your best interest to make sure the change of ownership has been registered. Both buyer and seller should visit a Ministry of Transportation and Communications licence-issuing office and transfer the ownership in person.

A free pamphlet, "Buying or Selling a Car Privately", is available at all MTC licence-issuing offices, or by writing Public and Safety Information Branch, Ministry of Transportation and Communications, 1201 Wilson Ave., Downsview, Ontario M3M 1J8.

James Snow,
Minister of Transportation
and Communications

Ontario

SAVAGE DRYWALL

Complete Drywall Installation
and Finishing
[also sprayed Ceilings]

Contact **Brian Savage**
RR 1, CHESTERVILLE **448-3239**



Relax in the pleasant surroundings of our restaurant or order a take-out.



Wide Range Of Dishes Including
● CANADIAN ● CHINESE ● ITALIAN

Chinese Buffet Dinner available Tuesday to Friday, 12 Noon to 2 p.m.
Friday and Saturday, 5 to 10 p.m.; Sunday from 5 p.m. to 9 p.m.

COUNTRY KITCHEN
Restaurant, Dining Lounge and Tavern
Winchester (Licensed Under LLBO) 774-2417

GREG'S DISCO
Dancing
music
for all
occassions



For Bookings Call:
GREG CASSELMAN
448-2373 774-3049

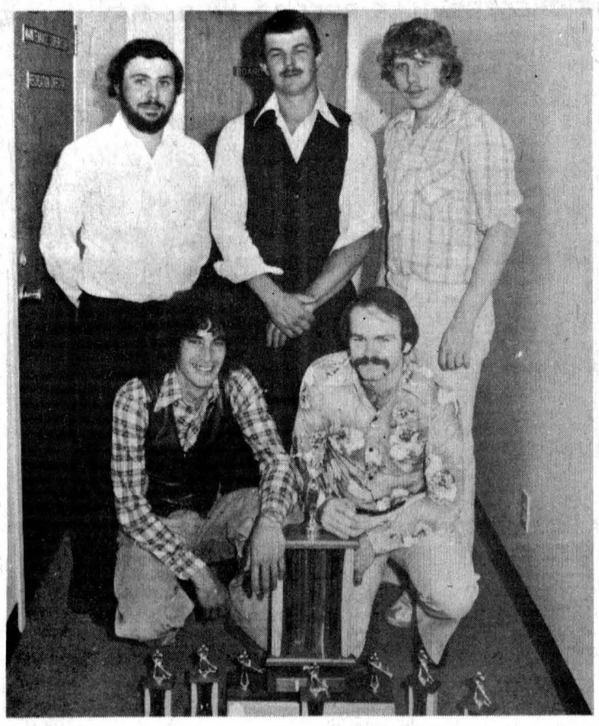





CDMBL ends initial season

Chesterville Men's Broomball League honored its top teams Saturday night at the Community Hall. Aqua Fun Pools, photo at left, was presented with the playoff trophy after they short-circuited Duff Power Line. Team members are front, Kevin Cooper and captain Gerry McBain; standing, Richard Suffel, Grant Kelly and Bill Steele; centre photo, Larry Gallinger, right, received the Duff Power Line trophy as top scorer from league secretary Frank Heerkens; photo at right, the pennant-winning Duff Power Line team of, front, Tim Vantfoort, Larry Gallinger, Lambert Joldersma, Dale Armstrong; standing, Dan Roy, Rene Dumoulin, Frank Heerkins and Bruce Cumming.

- staff photo -

Moose die-off in Alfred Bog linked to overpopulation

OTTAWA (Special) - When wildlife managers held a controlled moose hunt in Larose Forest last fall, they knew that moose in the nearby Alfred Bog would soon be in trouble because the bog was overpopulated. They didn't know how soon.

But it took only a few months for their fears to be realized.

Aerial surveys in the Alfred Bog in the winter of 1978-79 revealed 40 moose were dead or missing from the area. Twenty-three dead moose were found.

Of those, over half were biopsied to discover just what was causing the Alfred Bog herd to die off.

"No one factor has been found," said Regional Wildlife Biologist Dave Watton, "but all problems we have discovered centre around the fact that there were too many moose in the area for the to remain healthy. "Moose simply have not evolved to live in such crowded conditions."

In the winter of 1977-78, aerial surveys counted over 80 moose in the Bog. Tracks in spruce cover indicated not all moose were visible to count, therefore the real population could have been near 100.

The first sightings of a few moose in this area were in 1952. Up until six years ago there were still less than 40 moose in the area, but since then the numbers grew rapidly.

At the peak last year there would have been approximately 20 moose per square mile in the 3,000 acres of moose habitat in the Alfred Bog. Highest counts in Northern Ontario are around five per square mile, leading Mr. Watton to believe there was probably a denser moose population in Alfred Bog than anywhere in North America.

Large ticks were the first and are still the most obvious signs of population stress in the moose herd. Animals have been found for the second winter in a row now infested with parasitic ticks and with fur having been rubbed off large sections of their bodies. Tick infestation is not uncommon in moose although widlife managers believe tick problems increase dramatically in a denser population..

Biopsies of moose have indicated harrassment by dogs and snowmobilers. One bull moose had a severe lung infection. Bowel disorders and blindness were other signs of poor health discovered in some animals by veterinarians of the Ontario Ministry of Agriculture and Food, Veterinary Services Branch, Kemptville, and ministry pathologists.

In the habitat area, Wildlife Supervisor Bill Lannin of Cornwall District has noticed that browse (food) supplies are showing signs of very heavy use; however, neither starvation nor any other single factor can be identified as the one main cause of the die-off.

Interestingly, there have not been any dead moose found in the Larose Forest area, where a controlled hunt was conducted to thin the moose population last November. Moose densities were never as high in Larose, however.

The managers also point out that those 20 moose killed in the hunt last November were all healthy and certainly safe to eat.

The Ministry was able to hold the hunt in Larose Forest because it is land owned by Prescott-Russell Counties who agreed to the hunt. The Alfred Bog is privately owned, making a controlled hunt far more difficult to organize.

Mr. Lannin believes there is no reason for a hunt to reduee the population of Alfred Bog now because of the die-off. However, he says, "The hunt in Larose has given us experience with a good means of controlling the population. We now know at what population level a controlled hunt would be beneficial in the Alfred Bog area should the herd increase in size again."

Moose management efforts in the Larose Forest, 40 kilometres east of Ottawa, and in the Alfred Bog, 80 kilometres east of Ottawa, will continue according to Mr. Lannin.

"The moose situation will be closely monitored both from the air and on the ground. We will continue to have biopsies conducted on moose found dead and we will continue to have Conservation Officers partolling the area to enforce wildlife legislation, which includes preventing harrassment of the animals."

Mr. Lannin said that he will also be available to talk to landowners in the area to explain his moose management program and what has been learned about moose living in the area.

WANTED
USED RIFLES & SHOTGUNS
WE BUY SELL OR TRADE
L & M GUNS
1 MILE SOUTH OF ST. ANDREW'S ON HIGHWAY 138
932-5583

BRIGGS & STRATTON
SMALL ENGINE PARTS
WISCONSIN MTD • BOLENS
Dealers & Garages Check Our Prices Before You Buy!
NOSON POWER PRODUCTS LAUSON TECUMSEH PEERLESS
WHY WAIT FOR THAT PART WHEN WE MAY HAVE IT IN STOCK
STEWART ELECTRIC
OSNABRUCK CENTRE
537-2101

MacGILLIVARY'S OUTFITTERS
315 CLARK AVE., CORNWALL, ONT.
933-4867
BAGPIPES
HIGHLAND SUPPLIES
TARTAN BY THE YARD
ANYTHING SCOTTISH WE HAVE IT!

AIR CONDITIONER OVERHAUL
Have you had yours cleaned!
— Servicing All Brand Appliances
— Sales of Electrohome Air Conditioner, Dehumidifier and Appliances.
BILL'S APPLIANCE SERVICE
448-3397

PAVING
LANEWAYS
PARKING LOTS • ETC.
FOR THE BEST JOB - AT THE BEST PRICE ANYWHERE IN RUSSELL-PRESCOTT STORMONT-GLENGARRY AND DUNDAS
FREE IMMEDIATE ESTIMATES CALL US NOW
RICHARD PAVING
764-3475
EXTRA SPECIAL DISCOUNT FOR THE FIRST 20 CUSTOMERS!

GM PARTS
WE HAVE IT!
FROM MINOR PARTS LIKE BEARINGS, BUSHINGS & SEALS, UP TO COMPLETE ENGINES. WE HAVE INCREASED OUR INVENTORY TO SAVE YOU LOST TIME.
See the parts department
Roy's
GARAGE (Green Valley) LTD.
GREEN VALLEY 525-2300

MIKE'S Auto Body
MAIN STREET CHESTERVILLE, ONTARIO K0C 1H0 PHONE 448-3325
Complete Collision Repairs
Wheel Alignment • Painting & Customizing
SPRING SPECIAL
WHEEL ALIGNMENT $10.
WITH THE PURCHASE AND INSTALLATION OF FRONT SHOCKS OR EQUIVALENT IN FRONT SUSPENSION PARTS
10% OFF FOR CASH ON ANY AUTO BODY REPAIRS OR REFINISHING DURING THE MONTH OF MAY, 1979
"THE QUALITY GOES IN — BEFORE THE PAINT GOES ON"

R. KEITH MacMILLAN, LTD.,
SALES & SERVICES
FINCH—984-2844
— Bulk Tanks Tanks
— Water Pump Systems
— Hot Water Tanks
— Water Treatment Equip.
— Salt For Water Conditioners
— Exhaust Fan Systems
— Water Bowls (Simplex & Dominion)
— Alternators (Standby Power)
8tf

FORD CUTTING POWER AT A COMPACT PRICE!
Here's a new kind of Ford tractor . . . diesel-powered and loaded with big-tractor features. 5 models, 13-30 hp, priced as low as $0000.
They give you outstanding maneuverability, 540 rpm PTO, 3-point hitch and live hydraulics, all standard. 4-wheel drive is optional. A full line of matching implements is available, including rotary cutters and finishing mowers, ready to cut everything from heavy brush to fine lawns.
IT'S A NEW KIND OF FORD!
JUST IN TIME!
TO ALL GARDENERS...
A SPECIAL SERVICE ON GARDEN TRACTORS LAWN MOWERS & ROTO TILLERS
i.e. Lawn mower tune-up for $10.00 Parts extra
FOR FAST EFFICIENT SERVICE, SEE US. THE EXPERTS!
Derks EQUIPMENT LTD.
Ford Tractors Equipment
Chesterville: 448-2462 Russell: 445-2990 36-2

KVERNELAND
for plows.
Big plow.
Big performance.
Big value.
PLOW PARTS IN STOCK
Robertson Equipment
3058 Pitt St.
Cornwall • 932-2841

A NEW BEGINNING WITH P C
Dick AUBRY
PROGRESSIVE CONSERVATIVE CANDIDATE-STORMONT-DUNDAS
ONLY 6 DAYS LEFT FOR TRUDEAU
Let's get Canada working again
BRYSON COMRIE OFFICIAL AGENT CAMPAIGN HEADQUARTERS 502 PITT STREET CORNWALL ONTARIO

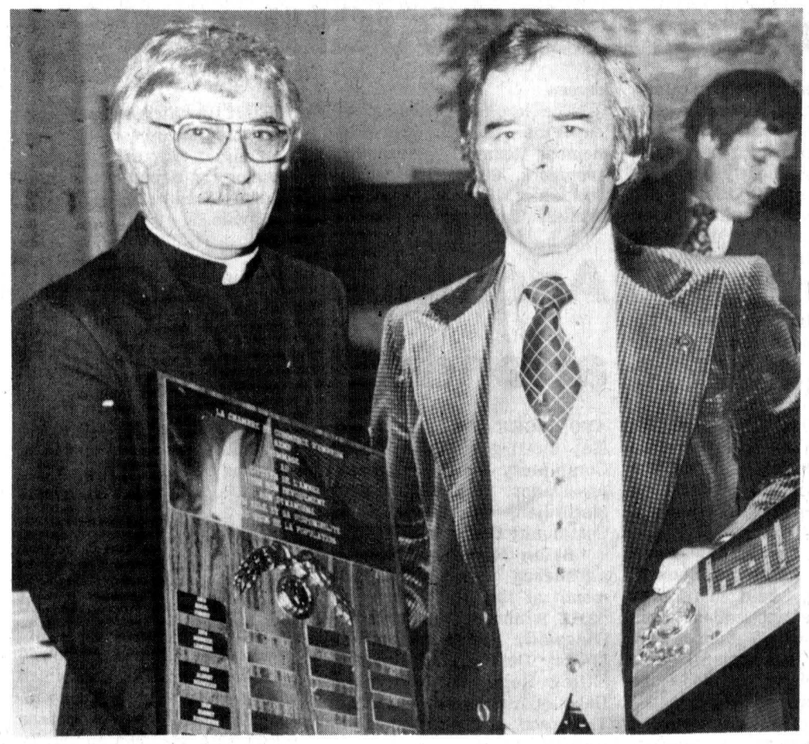





The all-male barrier in winning Embrun's top three community awards was snapped Saturday with Jacqueline Brisson being named the sportsman (woman) of-the-year. Mrs. Brisson is shown in the middle photo receiving the award from Embrun Recreation Association president Rene Brisson. In the left photo, Rev. Robert Huneault, left, presents the citizen-of-the-year award to Russell Township reeve Gaston Patenaude and in the right photo, Robert Beaudin, left, is presented with the athlete-of-the-year award by Francois Gignac.

- staff photos -

Gaston Patenaude citizen-of-the-year

Robert Beaudin top athiete

Jacqueline Brisson breaks all-male dominance

EMBRUN (Staff) - Male dominance of this community's three major awards of the year was broken Saturday evening when Jacqueline Brisson was named Sportsman (woman) of-the-year.

The presentation of the award was made by Embrun Recreation Association president Rene Brisson at the sixth annual Sportsman Night.

Also honored were Robert Beaudin as athlete-of-the-year and Gaston Patenaude as citizen of-the-year.

Mrs. Brisson broke the all-male chain of recipients with her dedicated sports service and work with the young people of the community.

Beaudin was honored as Embrun's athlete-of-the-year for his participation in golf, softball, hockey and broomball. He was commended for his effort and leadership.

Patenaude was presented with the citizen-of-the-year award by Chamber of Commerce president Raymond Gregoire for his devoted service to the community - as Russell Township reeve, member of the Knights of Columbus, Richelieu Club, Embrun Recreation Association, Prescott-Russell Cunties' Council and South Nation River Conservation Authority.

Also honored at Saturday's gala event were top individual performers in midget hockey, girls' hockey, junior hockey, junior softball, men's softball and croquet.

Daniel Piche received the award as the top Midget A scorer as Malcolm Bradley was the top goalie in the league. Jules Lamoureaux was the best defenceman, Robert Legault the MVP, Francois Clement the league's most sportsmanlike player and John Nielson the most improved player.

On the Midget B team, Robert Goulet was the best scorer as Barry Gorman was the top defenceman, Alain Lamadeleine the MVP, Sylvain Rondeau the most sportsmanlike player and Andre Gregoire the most improved player.

Chantal Lapalme was the best scorer on the girls' hockey team as Johanne Lapalme was the best defenceman and Matilde Lafortune the MVP.

Daniel Emard was the recipient of an award for his service to minor hockey and Robert Legault was named the most valuable player in the Embrun MHA.

Mario Savage topped the scoring for the Embrun 72s as Francois Gignac and Joel Brisson were presented the EOJCHL's top goaltender awards.

Butch Talbot was chosen the team's best defenceman, Guy Marion most valuable player and Daniel Snyder top rookie.

In junior boys' softball, Pierre Servant was the top hitter with a .485 average as Alain Bourdeau was chosen the top pitcher and MVP.

In the town league fastball, Francois Bourdeau was named the MVP, Jean-Paul Lemieux the best pitcher and Richard Rivet the best hitter.

Jean-Claude Rochon and Alban Menard were the champions of the annual croquet tournament.

Rollers finish season

(Staff) - Riverside Rollers Bowling League presented the silverware Saturday night as it closed out the season with a banquet and dance at the Drop-In Centre.

Four bowlers shared the individual honors with Helen Youmelle recording a 190 average and Sue Kennedy posting a 705 high triple. Bob Youmelle topped the men with a 221 average and Terry Buske had the high cross at 819.

Lyndon Lalonde and his team of Tom Hewitt, Helen Youmelle, Nancy Krisjanis and Tom McMahon were big winners, claiming the regular season title and B playoff round.

The A round of the playoffs was won by the team of Larry Stevens, Ray Holliday, Terry Woods, Wanda Seim and Dianne Gibeault.

Furniture Repairs
Carpentry
fix up
Finishing
J.A. GREGOIRE
EMBRUN
443-2808

HORSE PULL
SUNDAY, MAY 20TH
12:30P.M.
SOUTH MOUNTAIN
ADMISSION $3 PER PERSON; CHILDREN UNDER 12 FREE
BE SURE TO TRY OUR CHICKEN BAR B.Q.
Information:
Lanson Hyndman 989-5381
Garth Workman 989-6045 Ken McNeely 258-5988
Sponsored by the Mountain Township Agricultural Society

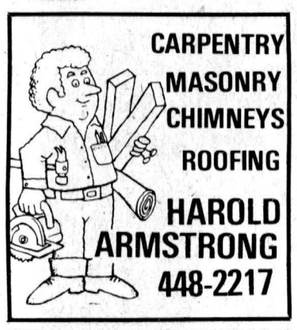
CARPENTRY
MASONRY
CHIMNEYS
ROOFING
HAROLD ARMSTRONG
448-2217

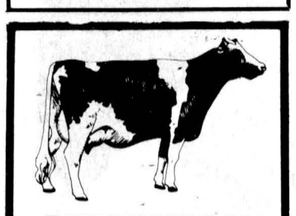
ATTENTION FARMERS
WE PICK UP YOUR DEAD, SICK AND DISABLED COWS AND HORSES
PROMPT SERVICE
CALL COLLECT
HERB LOUCKS
WINCHESTER
774-6916 or
MACHABEE ANIMAL FOODS LTD.
ST. ALBERT
(613) 987-2818

GREGOIRE CHEV. OLDS.
fever is spreading rapidly . . .
It's true! A&R Gregoire's fever has reached its peak! 28,000 Automobiles have been sold since the company's inception! Now it's your turn to catch the fever and help us celebrate!
A TRIP TO FLORIDA
ALL EXPENSES PAID CAN BE YOURS!


OMEGA

CITATION
GM
Simply complete an entry form after test driving the All New Avant-Garde GM cars.
Drawing will take place June 30/79
We have over 300 Automobiles in stock
A&R Grégoire Automobile Ltée., Ltd.
NOTRE DAME ST., EMBRUN, ONT.
• QUALITY
• SERVICE
• COURTESY
237-0870
443-2885
GMAC FINANCING | CONTINUATION PROTECTION PLAN | LONG TERM LEASING

1st ANNIVERSARY
SALE
AT OUR PRESENT LOCATION
Thurs., May 17 to Sat., May 26
ALL TENNIS BALLS 25% off
WE WISH TO INTRODUCE
EUGENE BERGERON
AS CO-OWNER AND MANAGER OF DALBEC SPORTS
EUGENE IS WELL KNOWN THROUGHOUT THE AREA AS HE HAS SERVED THE SPORTING PUBLIC FOR MANY YEARS
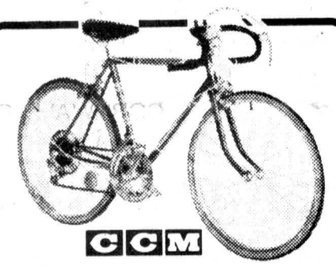
CCM
CORSA BICYCLES
REGULAR: 139.95
$114.95

REGULAR: $29.95
HOLLOW GLASS SPINNING ROD
WITH CERAMIC GUIDES AND TOP
$19.95

IT'S SAVINGS TIME
SPALDING
PONCHO GONZOLES
Tennis Racquet
$14.95
REGULAR: $19.95

ADIDAS GAZELLE
REGULAR: $29.95
$24.95

ONE GROUP OF GOLF, TENNIS & SPORT SHIRTS
1/3 OFF
MANY MORE UNADVERTISED ITEMS ON SALE!
ALL SWEAT SUITS 1/3 OFF
NIKE OCEANIA, Reg. $25.50, Sale $20.95
RALEIGH MODULE JR., 10-Speed, Reg. $129.95, Now $119.95
MARTIN TRIUMPH TENNIS RACQUET Reg. $9.95, Now $4.95
SPALDING PRO MODEL GOLF CLUBS, 11 Pce., Reg. $133.00, Sale $109.95
NORTH WESTERN LADIES' SIGNATURE, 11 Pce. Set, Reg. $171.50, Sale $149.95
SPALDING ENCORE GOLF CLUBS, Men's & Ladies', 7 Pce. Set, Reg. $69.50 Now $59.95
Dalbec
PLAY MORE LIVE LONGER/LA SANTE PAR LES SPORTS
CYCLE & SPORTING GOODS
305 McCONNELL AVE.
CORNWALL
933-0294









Hawks honor individual effort

Winchester Hawks honored the individual play of team members at Saturday night's annual awards dinner in the Winchester Arena and three Chesterville and area athletes were among the trophy winners. Top photo, from left, Al McLean, chosen Most Valuable Player, Barry Casselman, top scorer, Terry Cross, most improved player, Rudy Grisel, top rookie, Peter MacLeod, coaches trophy, Marty Little, top defenceman, Bruce Jones, coach's trophy, Dave Sullivan, playoff MVP Lorne Cook, Peter Brackenberry Trophy for sportsmanlike play, Mike Armstrong, president's trophy for leadership on and off the ice. Bottom photos, Rudy Grisel receives rookie award from Hawks director Don Guy; Marty Little receives defenceman's award from director George Davidson, and Lorne Cooke receives the Brackenberry award from the parents of deceased Hawks player Terry Brackenberry.

- staff photos -

Char-Lan to B, EOJCHL to eight

(Staff) - Eastern Ontario Junior C Hockey League teams may well be faced with playing a reduced number of games in the regular season next year.

A reduction in the regular season campaign may result when league officials sit down to plan the future with the Char-Lan Rebels not to be included.

Rebels, winners of the EOJCHL title six times in the past 10 seasons, have been accepted into the south-east St. Lawrence division of the Ottawa District Junior B Hockey League.

The ODHA Jr. B executive committee recently approved the Char-Lan application and the division membership backed up that decision at a meeting last Wednesday.

ODHA Junior B Commissioner Peter McCooeye, Morrisburg, said Thursday morning the applications from Char-Lan and Westport were accepted. Unsuccessful were Pembroke, Nepean, Almonte and Larouche Park of Ottawa.

McCooeye was not aware if the south-west Rideau-St. Lawrence division had met to confirm entry or deny entry for Westport.

He did say the four unsuccessful teams can still appeal to the ODHA for entry and there is an outside rumor that may happen.

The loss of Char-Lan will leave the EOJCHL with eight member teams - Alexandria, Avonmore, Maxville, Osnabruck Township, Finch Township, Crysler, Embrun and Chesterville.

EOJCHL officials are open in saying they have heard of other communities expressing interest in joining the circuit but to date no concrete move for entry has been made.

Avonmore bingo attendance up

AVONMORE (Special) - The May meeting of the Avonmore Community and Athletic Association, chaired by Keith MacMillan, was held in the Community Centre last Tuesday.

Brian Robillard reported attendance was up over last month at the April Bingo and cash winners were: Joyce Dingwall, Waylon Tinkess, Murray Dunbar, Ian Dingwall, Ettie Robillard, Raymond Delaney, Audrey Rowe, Beatrice Thompson. The next Bingo will be held June 8.

Perry Tinkess reported that a one year contract has been signed with Bob Kuhn who will be responsible for the major cleaning maintenance of the Community Centre. Mr. Tinkess also noted that the May 22nd federal election poll will be in the Community Centre as well as the advanced polls.

The North Stormont Men's softball team has scheduled most of its games for Tuesday evenings and Bill MacMillan has volunteered to ensure the repair of the benches at the ball diamond.

Mr. MacMillan also showed slides of a recent Fun Fair which was enthusiastically received. Plans are being made to sponsor a Fun Fair at the Community Centre Sept. 15. A bake sale, penny fair, games of skill and dunk tank are just a few of the features planned.

The next ACAA meeting will be held June 12 in the Community Centre. Everyone welcome.

BÉLANGER'S SIDING CO.

Now the only authorized dealer for this area for

REYNOLDS ALUMINUM

a division of

BELANGER'S CONSTRUCTION

Contractors Wholesale Outlet
& Retail Outlet



TWO LOCATIONS SERVING 24 HOURS DAILY

Chesterville 448-3530 Brockville 342-5493

Home opener Friday

Few player changes as Pioneers start

WILLIAMSBURG (Staff) - Changes will be few as far as the Williamsburg Pioneers are concerned as they open another campaign in the Dundas Fastball League in Maynard Thursday (tomorrow) night.

Doug Casselman, recently named playing-coach, reports the team will be missing a familiar face with coach Gord McMillan deciding to hang up the cleats after over 20 years of service as player and coach.

Casselman reports the only other changes will be the inclusion in the lineup of John Kolff. He is really no stranger to the area softball scene having called the balls and strikes for the past years in the DFL.

Pioneers open the schedule against the Roadrunners in Maynard tomorrow night and they are back at home against the defending champion Brockville Commercial Stars Friday. Game time is 8pm.

Casselman, Gerry Belanger and Wade Roles will all be back to share in the mound chores and play other positions while not pitching.

Bill Hogaboam will be on the receiving end of those pitches while Roles and Casselman will work the first base area and second base will be controlled by Owen Shortt and Gerry Morrell.

Larry Cooper is the other half of the all-important key-stone at shortstop and Roger Morell will guard the third sack.

Paul Beckstead and Jim Shaw will be returning to their outfield positions along with Kolff, Belanger.

SULLIVAN BROS. CONSTRUCTION
(CHESTERVILLE) LIMITED

- FILL, ROAD GRAVEL, CRUSHED STONE
- BULLDOZERS
- BUILDING FOUNDATIONS
- HOUSE MOVING
- AIR COMPRESSOR
- MANURE PILE REMOVAL

PHONE FOR PRICES
448-2332

LEO A. LALONDE ELECTRIC

Commercial
●
Industrial
●
Residential

Electric Heating Specialist

987-2910

Box 222
Crysler

PROCLAMATION

V. R.

QUEEN'S BIRTHDAY!

at Upper Canada Village

on

Monday, May 21,1979

The day's events will commence with a parade, featuring the Fort Henry Guard, followed by sports with prizes for the winners

and

a 19th Century Baseball Game

Come and join the fun
at Upper Canada Village!

THE ST. LAWRENCE PARKS COMMISSION
Morrisburg, Ontario.

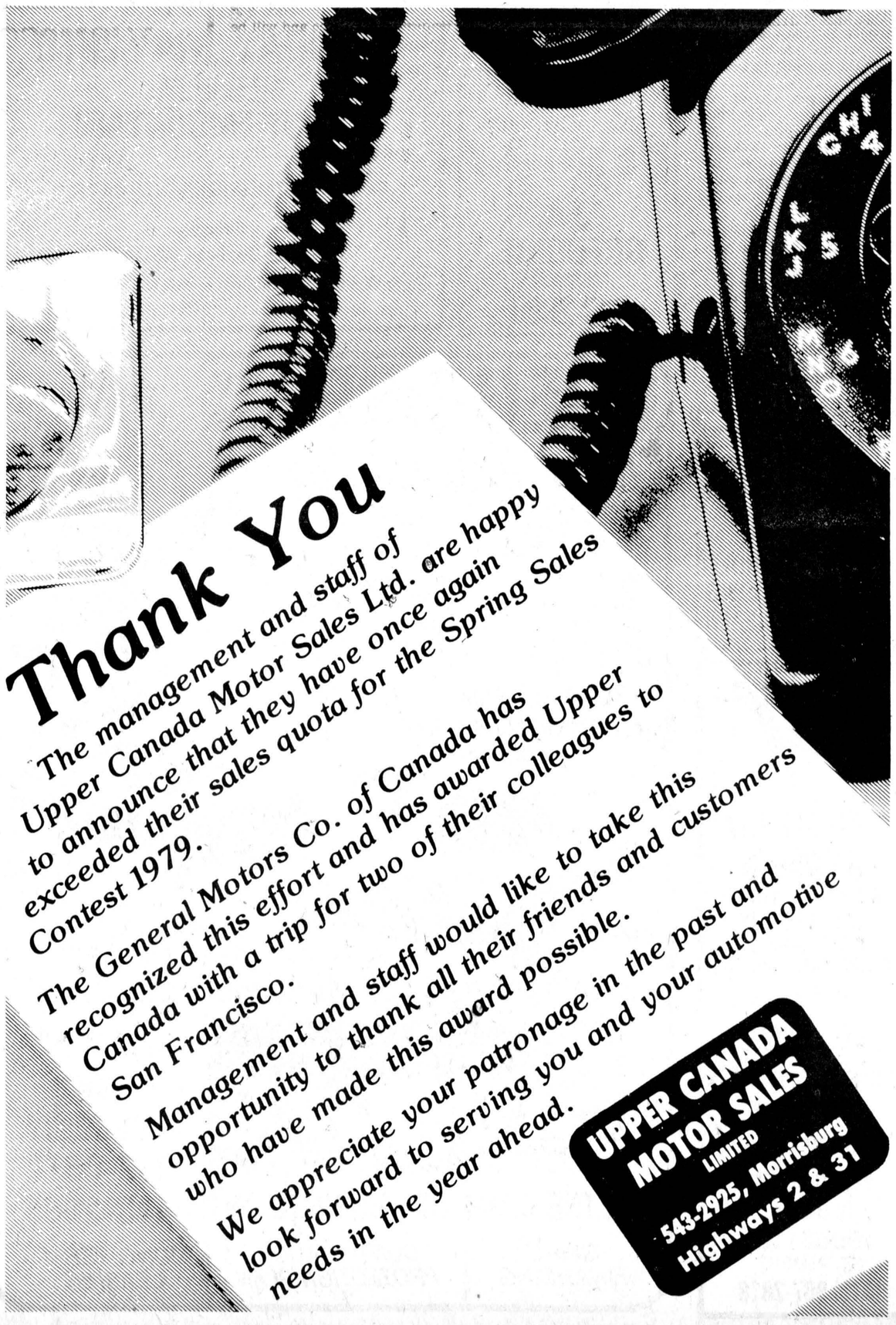

Thank You

The management and staff of Upper Canada Motor Sales Ltd. are happy to announce that they have once again exceeded their sales quota for the Spring Sales Contest 1979.

The General Motors Co. of Canada has recognized this effort and has awarded Upper Canada with a trip for two of their colleagues to San Francisco.

Management and staff would like to take this opportunity to thank all their friends and customers who have made this award possible.

We appreciate your patronage in the past and look forward to serving you and your automotive needs in the year ahead.

UPPER CANADA MOTOR SALES LIMITED
543-2925, Morrisburg
Highways 2 & 31



Shown above are the top individual performers at last Thursday's NDDHS intramural track and field meet. In the front row are top midget girl Andrea Beeching, left, and top midget boy Jim Thom. The junior section had a tie in both the boys and girls' sections. Winners were second row, left, Pat Hornsby, Wendy Vanderlaan, Anne Marriner and Gord Milne. In the back row are top senior girl Jenny Quinn and top senior boy Roger Cherton. - staff photo -

Outdoor events take over ND

By Ron Porteous
and Steve Grubb

With the emergence of the sun and the coming of beautiful weather, the attention of our school has turned to the outdoors.

This past Thursday, our annual school track and field meet was held. With a high level of participation, the spring weather co-operated.

In the final analysis, the top three midget girls in our school are Andrea Beeching, Debbie McVey and Lynn Malboeuf; the best at the junior level in girls' action are Anne Marriner, Wendy Vanderlaan and Dawn Williams; and the senior level they are Jenny Quinn, Pam McPhail and Susan Fries.

The top three midget boys are Jimmy Thom, Martin Mesman, and Garry Beckstead; at the junior boys' level they are Pat Hornsby, Gord Milne and Darrel Shelp; and at the senior level, the top three are Roger Cherton, Steve Grubb and Rob Taylor.

In each division, the top two will be sent to the SD&G track and field meet in Thursday (tomorrow) at Seaway. The best of luck to each of them.

In house league standings, this track meet is the last major factor in the final evaluation and goes a long way in determining the house league winner. The points accumulated in the meet find Red coming out on top with 587 points, Black 558, Gold 385, and Green with 365.

Under coming events, the future for the school is very busy as the year nears an end.

The Grade 13 French Club is on their way to Quebec City as, after various fund-raising events, their expenses have been cut by $420 thanks to the public support. The class leaves Thursday and returns Sunday.

The next dance is tentatively scheduled for Fri., May 25 and will probably feature a disco.

On Wed., June 6, our Band will hold a Band Day. Five other school bands, including that of Maple Ridge Senior Public School, will be featured at the festival of music in the Winchester Arena.

The Athletic Association's annual banquet and dance is the highlight of Fri., June 1. Tickets for the dance are now available for $2 and $3. The dance will feature Shad's Disco and will be held at the Winchester Community Centre.

This year's prom will be held the night of June 9 and will be held at the Winchester Community Centre and will feature Shad's Disco, also.

The Graduation will be held the evening of June 28th, and this brings to our attention the very few weeks left in the year and the short time remaining to improve marks.

ND United side starts season Sat.

(Staff) - The recently formed North Dundas United Soccer Club had its first taste of competition with a defeat to host Avonmore being the result Sunday afternoon.

The North Dundas side will compete with seven other sides from Metcalfe, Osgoode, Manotick and Ottawa in the third division of the Ottawa District Soccer Association. They open the 14-game campaign Tues., May 29 and play their home opener the following Tuesday at the NDDHS pitch.

Avonmore won Sunday's exhibition encounter 5-2 over United. Players on the local side are from Winchester, Chesterville and South Mountain.

Team officials John Whittam and Gerry McBain are in search of a coach for the side. McBain is serving as the playing-coach but the side would rather have a separate individual to handle the coaching chores from the sidelines.

United will play home games on alternated Tuesday nights.

Sunday's defeat was only a warm-up but United gets the season into gear this Saturday when they compete in the Los Latinos tournament in Ottawa.

PERSONALS

Rev. and Mrs. E. Earle Eaton attended a sacred musicale and reception in Winchester. Rev. Eaton participated in Bible study meetings in Ottawa and Cornwall, a Gospel Fellowship breakfast at Brockville, and a Health and Welfare meeting of the Social Planning Council in Ottawa.

see the BLUE JAYS and enjoy Toronto at a great value

One day package
includes one night accommodation for two persons, full American breakfast, baseball tickets for one game, free overnight parking 6:00 pm to 8:30 am.
Based on double occupancy
$23.45 per person
or $46.90 per couple.

Two day package
includes 2 nights accommodation, full American breakfast each morning, baseball tickets for one game, free overnight parking 6:00 pm to 8:30 am.
Based on double occupancy
$41.55 per person
or $83.10 per couple.

Note: Additional baseball tickets may be requested at a cost of $5.50 per ticket. Street car service to the ball park is available from the front door of the hotel.

The above packages are subject to advance reservation. See your travel agent or contact:

in the heart of downtown Toronto
Lord Simcoe Hotel
150 King Street West, Toronto M5H 1K1
Tel: (416) 362-1848 Telex 06-22155
LS3

We're Tall On Enjoyment!
When it's time to unwind stop in and relax at our place. Your favorite drinks, friendly people
PIZZA
FRIED CHICKEN
STEAKS AND CHOPS
LOUIS' Restaurant
CHESTERVILLE
448-2051 • 448-3392
MONDAY — 7am-3pm
TUES., WED., THURS. 7am-11pm
FRI. — 7am-12pm
SAT. — 8am-12pm
SUN. — 9am-10pm

BECKER'S STORE
Open 9:00 a.m. to 11:00 p.m.
7 days a week
KING ST. CHESTERVILLE

MIKE DEAN BUTCHER
CHESTERVILLE
448-2822

Claude's Manufacturing & Upholstery
Free Estimates
MOREWOOD, ONT. 448-2233

SPORTS UNLIMITED
FROM PEANUT TO PRO
WHERE THE GOOD SPORTS GO
774-3346

LOUIS' RESTAURANT
Take Out Pizza
448-2051 448-3392
CHESTERVILLE, ONT.

Home Hardware
FULTON BROS LTD.
Your Home Hardware Centre and M&M Grocery
FULTONS TV AND APPLIANCES
448-2195

Country Casuals
CLOTHING AND FOOTWEAR FOR THE ENTIRE FAMILY
AVONMORE — 346-2306

A&R Grégoire Automobile Ltée., Ltd.
EMBRUN
443-2885

Community Shopping Centre
A. T. DAVID & SONS
Ladies & Gent's Ready to Wear
Home Furnishings, Gift Wear & Foot Wear
CHESTERVILLE 448-2370

CARL'S RADIO & TV
DEALERS IN
PANASONIC, MAYTAG, ADMIRAL
FINCH, ONT. 984-2050

Ron Armstrong INSURANCE AGENCY LIMITED
GENERAL & LIFE INSURANCE
BOX 128 — CRYSLER
987-2117

N. Beehler Electric Ltd.
SPECIALIZING IN ELECTRIC HEATING
Commercial & Industrial
BERWICK, ONT. 984-2877

Compliments of
RECREATION DEPT.
Village of Chesterville

Compliments of
RECREATION ASSOC.
Village of Finch

dan's shoppe
Ladies' & Men's Clothing
CHESTERVILLE
448-2592

FANTASTIC PRICES ON SUITS
D. LATREMOUILLE LTÉE
EMBRUN

H & L CONSTRUCTION
CUSTOM HOMES • GARAGES
RENOVATIONS
Aluminum Siding
FRED LOBB 448-2955
ROY HANSMA 774-3931

GORDON ROSS
AUCTIONEER
28 Maple St. • Ingleside
537-2289

CHESTERVILLE HOTEL
CHESTERVILLE 448-9108
"Good Luck"
Chesterville Jets

Monast's
HAULAGE AND EQUIPMENT RENTAL
CHESTERVILLE, ONT.
448-2856 448-2168

THOMPSON ELECTRIC
ELECTRIC HEATING
Domestic & Rural Wiring
CHESTERVILLE 448-2083

SULLIVAN BROS.
GENERAL CONTRACTORS
Air Compressors - Building Moving
Dozers - Loaders - Building Heaters
CHESTERVILLE 448-2332

THE COUNTRY BOY
The Complete Man's Shop
Winchester, Ontario
774-3341

Nestlé (Canada) Ltd.
CHESTERVILLE ONT.

REALTOR Royal Trust THE SIGN THAT SELLS
BERT BEGG
Real Estate Sales
2679 Alta Vista Drive
Ottawa, Ontario, K1V 7T5
Bus. 733 9100
Res. 1-987-2922 (Chrysler, Ont.)

SPORTS CALENDAR

Wed., May 16

6:45pm - Ladies 17 years and over interested in playing for the Chesterville ladies' softball team are invited to a try out at the fairground ball diamond

Thurs., May 17

9am - Stormont, Dundas and Glengarry Track and Field Championships at Seaway District High School in Iroquois

7pm - Osnabruck Township Minor Hockey Association banquet at the Presbyterian Church Hall in Ingleside

8pm - Maynard Roadrunners host Williamsburg Pioneers in Dundas Fastball League season opener

Fri., May 18

8pm - Williamsburg Pioneers host Brockville Commercial Stars in DFL home opener

Sun., May 20

2pm - Those interested in playing ball for Chesterville in the North Stormont Intermediate Men's Softball League are invited to a practice at the fairground ball diamond

Mon., May 21

6pm - Girls 8-11 years of age interested in playing for the Chesterville squirt girls' softball team are invited to a try out at the fairground ball diamond

9pm - Rockets play Craws in Chesterville Town Fastball League regular season opener

Tues., May 22

6:30pm - Boys 9-11 years of age interested in playing for the Chesterville squirt boys' softball team are invited to a tryout at the fairground ball diamond

NOTE: Osnabruck District Minor Softball League organizational meeting at 8pm in the Osnabruck Township Hall. All teams to be represented in the league's divisions should be represented.

NOTE: Teams, organizations or leagues wishing to publicize an upcoming event or meeting may do so free of charge in this column, courtesy of the following sports-minded advertisers. To have your meeting or event publicized in the sports calendar phone Allan Levere at 448-2321 or 448-2322 by noon Tuesday.

COMPLIMENTS OF
NANCY'S BEAUTY SALON and MAC'S BARBER SHOP & HAIRSTYLING
CHESTERVILLE 448-2393

Discount Carpet Sales
421 4th St. W., CORNWALL, ONTARIO Bus.: 938-0735
UP TO 50% & MORE OFF
Stock of over 5,000 sq. yds. to choose from
Seconds • Long & Short Ends • Remnants
COMPARE & BUY
Information or Appointment call
ART BUCHANAN: Res. 538-2539

BLAINE'S DISCO
Music For All Occasions
For Bookings Call
BLAINE SYMONDS
448-3127

Earl's Meats
Custom Slaughtering
CHESTERVILLE 448-2324

AL-MOR LADIES WEAR
NUMBER ONE IN QUALITY AND SATISFACTION
CHESTERVILLE
448-3370

ROBERT LALONDE CONSTRUCTION
CABINETS • SIDING
REMODELLING
MOREWOOD • 448-2290

W.G. BROWNLEE & SON SPORTING GOODS
BAUER - LANGE - ADIDAS
COOPER - KOHO
C.C.M. - LOUISVILLE
984-2234 • FINCH

ST. ALBERT
FLEA MARKET
(Across from Cheese Factory)
Family
New Clothing & Misc. Items
Also Handmade Crafts & Gifts
FOR LESS
Open — Sat. & Sun. 10am - 6pm

FRED S. COONS INSURANCE AGENCY LTD.
CHESTERVILLE
448-2398

McCLOSKEY HOTEL
FULLY LICENSED
FOOD — ROOMS
448-2302 Chesterville

LANNIN'S GARAGE
General Repairs Tune-Ups
WELDING
CHESTERVILLE • 448-2361

LEITRIM READY-MIX LTD.
Concrete Ready-mixed
GUARANTEED STRENGTH
QUALITY & SERVICE
LEITRIM — 822-0513

SURGE
SURGE DAIRY SANITATION
PETER BABCOCK LTD.
Dairy Farm Equipment
Sales & Service
RES.: 448-2909 SHOP: 984-2991

613-537-2140 22B DICKINSON'S DR. INGLESIDE, ONT.
INGLESIDE PRINTERS
W. T. BAMFORD

Ted MORAN & Sons
BACKHOE • TRUCKING
BULLDOZING • COMPRESSOR
& SANDBLASTING SERVICE
FINCH • 984-2363

Century 21
Biccum & McIntosh
Winchester 774-2832
Real Estate Ltd.

ROBIN'S SERVICE CENTER
448-2072
24 HOUR TOWING SERVICE
448-2740
MAIN ST. • CHESTERVILLE

JOHN'S CONST.
GENERAL CARPENTRY
SIDING • OVERHANGS
ADDITIONS & REMODELLING
MOREWOOD • 448-2683

Mike's AUTO BODY
MAIN ST., CHESTERVILLE
448-3325
Complete Collision Repairs
Wheel Alignment — Painting
& Customizing
"The Quality goes in before the paint goes on"

MOREWOOD SHELL SERVICE
Sales and Service of all tires
pick-up & deliver
24 hr. towing service
& minor repairs
448-2635 G. Baker



Let's keep SD&G Working in a Positive Direction for the Future of all our Families

RE-ELECT ED LUMLEY HE HAS EARNED YOUR SUPPORT

My Fellow Constituents:

This campaign is drawing to a close. You are probably just as anxious to see the finish of the endless speeches and repetitious platforms as the candidates themselves. By now you have heard all the issues, examined the facts, checked the record of the candidates and probably have made up your mind as to who will receive your vote. This, my first campaign for re-election, has been a real experience to say the least. I have made several observations some of which really stand out in my mind and I would like to share them with you.

First, I was extremely impressed and grateful for the tremendous amount of enthusiasm and hospitality that was accorded to my wife, children and me during the campaign. One of the real benefits that we have shared these past 5 years is being involved in the rural area of SD&G. We have met some truly wonderful people. I am only sorry that time just has not permitted me to personally talk to each and every resident.

It was especially gratifying to receive such a warm reception and personal support from the new townships in the riding as well as from the areas where my opposition dominated in the last election. I realize it is very difficult for people to change their voting habits however, I am confident that my effort on your behalf will be objectively assessed and will not be based solely on historical trends.

Secondly, I am far more conscious of the necessity to maintain aggressive representation in Ottawa for the constituency. The diversity of the riding dictates that we have a strong voice to ensure that the economic, social and cultural needs of our people will be forcefully attended. The sincere confidence that the people of SD&G have in the future destiny of our riding and their desire to maximize that potential is most evident.

Thirdly, I think I have demonstrated that I am the candidate best qualified and most capable of living up to the obligations the people of Stormont-Dundas expect from their M.P. The challenge of again representing our riding in the House of Commons is indeed exciting and I firmly believe that my record indicates I have the ability to actively and aggressively meet that challenge.

Last but by no means least was something which causes me a great deal of discomfort - the many negative statements made regarding my leader, my party, my voters and certain elements of my campaign. Constructive criticism on a policy issue is always respected when it is accompanied by a viable alternative. However derogatory allegations and insinuations are most distasteful and do nothing to enlighten the voting public.

Contrary to the advice of many, I did not attempt to match the unjustified negative attacks but tried to offer constructive criticism, positive solutions and when necessary, present actual facts to eliminate confusion. I have attempted to conduct this campaign in a very positive manner, sticking to the facts and expressing my own personal views on the future of SD&G as well as my party's position on national issues.

I have talked a great deal about leadership, action and co-operation in this campaign. I have been most fortunate in that I have had the privilege of working with very co-operative individuals and groups in the constituency which has facilitated and ensured our productivity. I have tried very hard to work as aggressively for the rural part of my riding as I did for the city. To be perfectly honest I am extremely anxious to see how I will be judged.

In closing I would like to take this opportunity to express my sincere gratitude to the tremendous number of people who have offered their time, service and financial contributions to make this campaign a success. My thanks also to the news media for their excellent and accurate coverage of the local events I participated in during these past weeks.

Most of all, my extreme gratitude to the citizens of the riding who have taken the time to attend functions, watch, read, listen and ask questions regarding the issues. It has indeed been an honour to be your representative in the Parliament of Canada these past 5 years. I am privileged to again offer my services to the people of my riding and my country.

Since I believe this to be one of the most important elections in Canada's history I urge you to play your part in our future and exercise your basic democratic right by casting your ballot for the candidate and Party whom you think can best guide the destiny of Stormont-Dundas and Canada.

Respectfully yours,

Ed Lumley

ED LUMLEY

Sponsored by the Ed Lumley Campaign Committee - R. Fawthrop, Agent.