THE CHESTERVILLE RECORD

Vol. 87 No. 17 | Single Copies 25¢ | Chesterville, Ontario | Wednesday, December 23, 1981

WDMH receives commitment

WINCHESTER (Staff) - Winchester District Memorial Hospital has received a commitment from the Minister of Health, that a $428,000 funding appeal brought on by recent Canadian Union of Public Employees (CUPE) and Ontario Nursing Assistants (ONA) contract settlements, will be covered by the province.

The information was presented to the hospital's board of governors meeting last Tuesday (Dec. 15) by administrator Bert Stel. Mr. Stel reported Ron Workman (board treasurer) had spoken with Dennis Timbrell, Minister of Health, at a recent Ontario Hospital Association conference and was assured the CUPE and ONA overruns would be covered and the items would be dealt with separately from additional budget funds which may become available from the ministry as a result of additional 1981-82 budgetary decisions made by the ministry.

The hospital is presently projecting a year-end deficit of $250,000, aside from the two settlements. The total cash requirement for payroll, accounts payable and the overdraft loan to the end of December totals $455,000 with cash receipts of $205,000 scheduled for the year.

Mr. Stel noted the amount will probably be covered by the receipt of additional funds from the ministry of health.

He outlined, for the board, some new guidelines for hospitals to prepare 1982-83 budgets, including independent semi-private and private differential rates and more freedom in cafeteria operations to offset expenses.

The administration has not yet received details on the implementation of these schemes said Mr. Stel, but the hospital has begun to investigate sources of possible additional revenue. The ideas will be discussed by the Management and Finance Committee as soon as possible, said Mr. Stel.

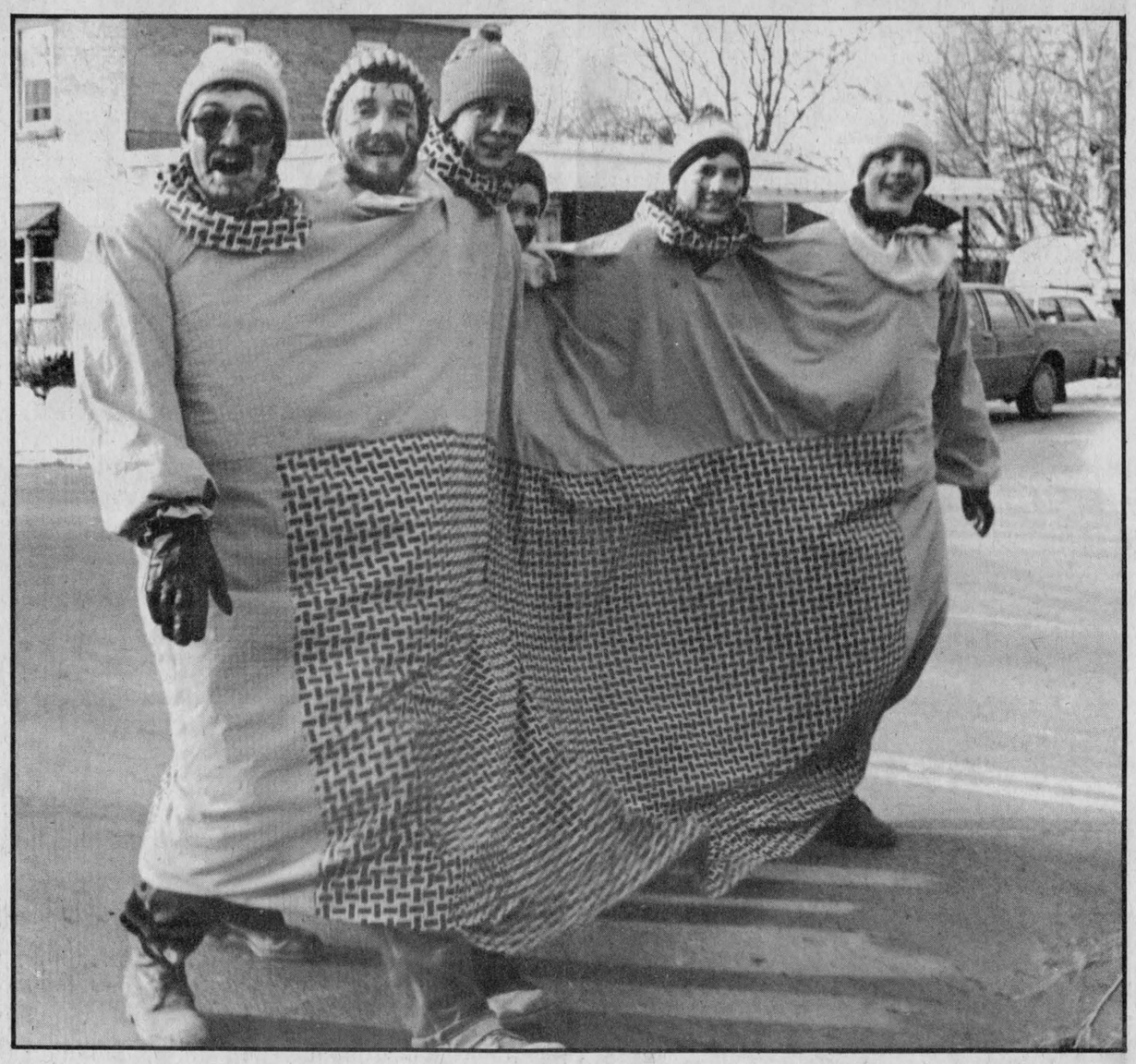

Unidentified creature

This unidentified creature was found wondering the streets of Finch Village last Saturday. Actually, the creature is composed of six members of the Baker and Moran Families and was one of the winning costumed entries in the Finch Santa Claus parade. Cold winds didn't keep the crowds away as many watched the 24 participating floats wind their way through the village. More details and pictures on the parade on page 3.

Osnabruck HS, Rothwell PS integration approved

CORNWALL (Staff) - Full integration of Osnabruck District High School and Rothwell Public School was given approval despite some vocal opposition at the monthly meeting of the SD&G Board of Education here Dec. 15.

Physical changes to combine the schools, which are located on the same site in Ingleside, will cost an estimated $400,000 and will include construction of a computer study room, a cafeteria, a common art room and industrial arts and family study facilities.

Osnabruck trustee Lloyd Markell hailed the decision, saying the composite facilities would encourage students to remain at the school rather than transferring to schools with better facilities.

Trustee Albert Morin, however, said he felt the concept is unfair to Catholic ratepayers who already pay for their own elementary schools. A representative of Catholic supporters of the secondary school board, Mr. Morin termed the concept "a shotgun wedding" of Catholic and public school supporters.

He accused the elementary panel of leeching on the secondary panel because 60 per cent of the students are in elementary classes yet 55 per cent of budget costs will be assumed by the secondary panel.

The board has been studying the concept of integrating the two schools since 1972 and has placed the project on its capital expenditure list for 1982.

Willie Moskowitz, chairman of the Rothwell and ODHS school committee, was delighted with the approval. Prior to the vote, Mr. Moskowitz urged the board to lobby the provincial government to implement the project as soon as possible.

"If we're going to take this as a serious project we should implement the entire program within three years," he stated. Mr. Moskowitz said quick implementation would not allow cost estimates to skyrocket.

The kindergarten to grade 13 school will be the first in Eastern Ontario and only the fourth in the province. It will require full integration of the teaching staff and a single position of principal will be filled from applicants in both the elementary and secondary levels.

Separate chairman supports 9 to 10 Catholic education

CORNWALL (Staff) - In her inaugural address, SD and G Separate School board chairman Sheila Tremblay backed Catholic education beyond Grade 8, designating the extension to Grades 9 and 10 a priority, at the board's first meeting of the year, Tues., Dec. 15.

Bishop LaRocque, attending the inaugural meeting of the board, agreed with Mrs. Tremblay but noted although it was impossible to ensure students continue to receive teaching rooted in the Catholic values in a truncated educational system, the extension should only take place if the quality of education can be maintained.

Mrs. Tremblay said the increased grant funding made possible by the additional pupils in grades 9 and 10 would facilitate the move to extension. She warned the board they must hold the line on spending in general board operations, in view of rising costs and decreasing enrolment.

She also cautioned the board they must not allow the quality of education to take a back seat to rising costs, however.

The education committee will treat the extension of Catholic education as a priority. The board, said Rejean Clement, assistant secretary to the board, will proceed very carefully, consulting with parents and taking surveys in the community on the issue.

Trustee Jules Renaud presented the board with its first look at the board's new proposed policy and procedures bylaw. The bylaw had second reading at the meeting and third reading is scheduled for February.

The bylaw represents the first time the procedures have been codified, said Mr. Clement. Until this point, policy had only been formed by resolutions passed at random as situations cropped up, said Mr. Clement. When the bylaw is given third reading early next year, the resolutions will be rescinded, he added.

Among the policies set out are:

-trustees to receive 24 hours notice of meeting,

-the agenda be prepared by the director of education, chairman and secretary,

-two-thirds vote be necessary to overrule the chairman,

-no interruption of a trustee on point of order or procedure,

-committee of a whole not to discuss any matters not specifically, directed to them

The policy was set out after study of the SD and G County Board, Carleton RCSS board, Ottawa RCSS board, Prescott-Russell RCSS board and the city of Cornwall procedural policies, said Mr. Clement.

SNRCA delays erosion control project

BERWICK (Staff) - Adoption of hazard land identification, part of an Erosion control project, has been delayed by the executive at the South Nation River Conservation Authority until a legal opinion of the authority's liability is clarified in the matter.

The executive, at a regular meeting here last Wednesday, deferred the motion until it is determined the authority will not be liable for any reduction in land values effected by the identificiation of hazard lands.

The question of the authority's liability was raised by Harold Keenan of the Regional Municipality of Ottawa-Carleton, who related a similar incident in that municipality.

Mike Garrett general manager of the authority, told executive members they incurred no liability by identifying lands that already exist.

Jim Windsor told the executive the Ontario Zoning Act, before its recent modification, stated municipalities are not held responsible for identifying lands. He noted the act's recent revision might have changed that aspect, but he doubted it.

Mr. Garrett told members, further, municipalities all have a responsibility to identify hazard areas and to prohibit futher development or develop a contingency plan for identified hazard land.

He also pointed out the difference between flood plain and environmental protection designations and the resultant allowances for development on the two lands.

Mr. Garrett cautioned the members not to pass the motion until they were in possession of all the information they required since this was definitely not a motion in principle, but one dealing with specifics.

The five-year erosion control project would provide a process for remedying existing problems and a proposal for dealing with future development to ensure it does not occur in hazardous areas.

The authority's share of the work would amount to $37,500 and would be raised through the general levy, should the project be adopted. The province of Ontario would be approached to fund a share of approximately $212,500 if the project is approved.

Property owners would participate on a sliding scale of from 7.5 per cent to 15 per cent of the cost. Mr. Garrett noted the members of the executive would make the decision as to which method of control would be used on each property and the amount of each owner's designated share.

Chesterville hydro rates climb 8.6%

(Staff) - Chesterville Hydro rates are on the increase again. Village council learned last month of the increase of approximately 8.6 per cent, about the same as last year's increase.

Increases being charged to the village utility for raw power by Ontario Hydro mean residential rates will go up 8.6 per cent at the first of the year while commercial users, included Nestle will see their bills increase by 9.1 per cent.

Last year residential rates went up 7.6 per cent for the average home and commercial rates increased by an average of 9.9 per cent.

Council was informed that prices for raw power would be going up in 1982 partly because of the policy introduced by the Ontario government to subsidize rural hydro rates. Rural rates have traditionally been higher than urban rates.

The village's operating budget for 1982 will be an estimated $743,210 which will include $25,000 for capital expenditures and an estimated purchase of power from Ontario Hydro of $696,380.

The estimated operating budget for the village hydro last year was $643,557.

The 1982 increase is estimated to increase the average residential hydro bill for 1,000 kilowatt hours per month from $37.28 in 1981 to $40.88 in 1982.

The increase for a commercial establishment, for 10,000 kilowatt hours per month (not including demand billing), will bring the hydro bill from $385.53 to $409.13.

The new prices will come into effect January 1.

Finch offers employees insurance

BERWICK (Staff) - Finch Township council agreed to offer their employees a group insurance plan free of charge if the employees will accept the scheme, which is now classified a taxable benefit.

Last Monday night council and the township employees met with Ron Alexander and Nolan Quinn of Canada Life to discuss features of the group plan proposed through Empire Life.

Mr. Alexander cautioned the township employees and council the plan they had previously shown was soon to be discontinued and due to the high occupational hazard rating of the township they would be unable to offer a similar group plan to the township.

He explained as a result, any plan the township would be able to obtain would be at a much higher premium than he was offering.

At present the monthly premium is quoted at approximately $491 although the figure may change as employees opt out of certain features for which they presently have coverage under another plan, said Mr. Alexander.

The plan was originally approached on a 50-50 plan in which both the employees and the township would contribute half the premium, however, on learning the cost of the premiums, the roads employees led by Gord Barkley told council the plan was too expensive, especially in view of the taxable nature of the benefit under the new budget.

Ralph MacKenzie, reeve, noted he had not realized until the Monday evening meeting the premium would be eligible for subsidy (at the rate of five-sevenths) from the province for the roads employees.

The group plan, if accepted by the employees, would cover all seven employees in the township, the clerk and deputy clerk, the roads superintendent and four roads employees. All employees must participate in order to obtain coverage, said Mr. Alexander.

At a previous meeting the roads employees had presented their demands for the 1982 salary schedule, an increase of 15 per cent. Since that meeting the employees have been offered 10 per cent by the township.

Sick leave is another base of negotiations in the township. Last year the rate of accumulation was one and one-half days credit per month of employment and all days were lost at year end.

Council has proposed a reduction to one and one-quarter days per month with the added attraction days can be accumulated from year to year to a maximum of 40 days.

In other business council was notified by the Ministry of Environment the Village of Crysler had been ruled eligible for a grant to improve private water and sewage works. The township have previously recommended Ray Kostuch Engineering to the province for the work and the province are at liberty to select an engineering firm.

Council gave first and second reading to a bylaw enabling the township to borrow up to one million dollars for the purposes of tile drainage. The enabling bylaw is necessary for the township to receive funds from the government, said clerk-treasurer Arnott Empey.

Roads Superintendent Reg Burd received approval from council to purchase a heater for the township grader. Mr. Burd pointed out to council during the coldest weather a grader operator may be unable to see for frost on the grader windows and one accident prevented will more than pay for the heater.

Council have agreed to invite Mrs. Judy Scharf, the township dog bylaw enforcement officer, to the next council meeting.

Newsbriefs

Cheer winner

(Staff) - Jim Boyd of Winchester won the Basket of Cheer Draw sponsored by the Berwick Ladies Broomball team held Dec. 19.

Teen dance

(Staff) - A pre-New Year's Teen dance, featuring Power Pak Disco, will be held on Wed., Dec. 30, 1981, from 8pm until midnight at the Chesterville Community Hall. Admission is $2.50.

Merry Christmas

(Staff) - In order that the Record staff may enjoy the holiday season, the Chesterville Record will be closed Thursday and Friday, December 24 and 25 as well as New Year's Day, Fri., Jan. 1.

Berwick bake sale

(Staff) - Berwick Public School held a craft sale Tues., Dec. 15 at which $110.80 was raised toward educational excursion trips. Donations for the sale were made by friends and relatives of the students of the school. The sale was organized by the school committee under the direction of Mrs. D. Byers, Mrs. M. McRae, Mrs. S. Armstrong and Mrs. C. Lalonde. The time and talent contributed will stuff many stockings this year, notes the school reporter.

Chesterville holiday season operating hours

(Staff) - Over the Christmas and New Year season, village services will operate on modified hours.

The banks, Nova Scotia and Toronto Dominion will open until 3pm Thurs., Dec. 24 and close Christmas Day as well as Mon., Dec. 28 in lieu of Boxing Day. They are closed Fri., Jan. 1 and open the following Monday. New Year's Eve both will close at 3pm.

The Post Office will remain open until 5:45pm Christmas Eve and close Christmas Day, Boxing Day and Mon., Dec. 28. Thurs., Dec. 31 the regular closing of 5:45 for wicket service remains in effect and the office is closed New Year's Day. Lobby service is closed December 25, 26, 28 and January 1. The lobby remains open until 8pm on all other days.

The Liquor Control Board store will stay open until 9pm Wed., Dec. 23 and close at 6pm Christmas Eve. Closed for Christmas Day and Boxing Day, the store re-opens Monday for regular hours. New Year's Day the store is closed but it re-opens Saturday morning.

The village office will keep regular hours Christmas Eve, close December 25 and 28 (in lieu of Boxing Day) and close both New Year's Day and Mon., Jan. 4 said clerk-treasurer Gary Thompson.



Here comes Santa Claus

Hali Mae Summers, a six-year-old youngster from Newington, was one of about 75 children to see Santa on a last-minute stop at Osnabruck Township firehall Sunday afternoon. The grand old man was filling final requests in anticipation of his worldwide journey Christmas Day. - staff photo -

Berwick, Finch combination being discussed

CORNWALL (Staff) - The SD&G Public School Board approved their 1982 capital expenditure forecast at a Dec. 1 meeting, which included allotting funds to combine Berwick Public School and Finch Public School.

Education Superintendent Ken MacLennan said the expenditure forecast was being sent to the Ministry of Education for approval in 1982 but he didn't expect any action to take place in 1982.

This January the proposal will be discussed between the board, the two principals involved, and each school committee to get a better understanding of how each would like to see the board proceed.

Mr. MacLennan emphasized the board won't proceed with any plans until there is a full discussion with the community.

If the two schools were combined, and the kindergarten class from the area presently attending Roxborough Public School added, the one school would be expanded to provide further facilities said the school superintendent.

The new facilities would include four classrooms, one general purpose room, and one learning resource centre.

However, if the communities wish the two schools to remain open without new facilities as they are now the board will take that into consideration he said.

The $694,200 project, if approved, will improve facilities and reduce the number of grades taught in one classroom, Mr. MacLennan said.

Chesterville Seniors enjoy party

(Special) - Chesterville Seniors were entertained on Dec. 10, by the Guides, Scouts and Beavers, and Brownies and their leaders and their Moms which we all enjoyed so much.

On Dec. 6 our group met for our Christmas party and dinner. There were over one hundred including guests and members.

Rev. Ferguson said Grace and we all sat down to a delicious turkey dinner. Everyone enjoyed our meal.

Later all came to order and our president Mrs. Beckstead had some remarks to make. Our next meeting will be Jan. 6.

Our program, consisted of carol singing, readings and Mrs. York read a poem she composed herself.

Our eldest member, Mr. Myles Marcellus, and Miss Addie Campderros sang Silent Night.

Mr. and Mrs. Broome sang a solo. Also Rev. and Mrs. Ferguson sang.

Father Appelman was on the flute and also told some jokes.

Our orchestra, Hector Courville, Don Arbuthnot, Thelma Bradford and Helen Cross played for some lively dancing.

So ended our 1981 year and a wonderful Christmas party.

Gerald Rice dies Dec. 14

Fred Gerald Rice died suddenly at Renfrew Mon., Dec. 14 at the age of 64.

Mr. Rice was born March 11, 1917 at Winchester Springs, the son of Samuel Rice and Almeda Barkley. He married Lillian E. Darling who predeceased him in 1974.

Mr. Rice was a travelling salesman for International Stock Food Co., Cambridge and was a member of the United Church.

He is survived by daughter Geraldine (Mrs. Dwayne Guy), Prescott and granddaughters Tracie and Charity. Also surviving is sister, Hazel Stewart of Long Sault.

The funeral was held at Vice and Craig Funeral Home, Wed., Dec. 16 at 11am. Rev. K. Brown and Rev. E. Royle officiated. Interment followed at Maple Ridge Cemetery.

Pallbearers were Lawrence Cameron, Willis Cross, Neil Gray, Dwight Hutt, Willis Barkley and Lyle Rae.

More than 106,000 people in Ontario took St. John Ambulance First Aid and Health Care courses in 1980.

CHESTERVILLE

NEW YEAR'S EVE

DANCE

SPONSORED BY CHESTERVILLE CHAMBER OF COMMERCE

A GOOD PLACE TO LIVE



A GOOD PLACE TO SHOP

Chesterville Community Hall

Thurs., Dec. 31

9PM-1AM

WESTBURG UNION

ADMISSION: $25.00 PER COUPLE INCLUDES PARTY FAVORS AND LUNCH

DERKS EQUIPMENT LTD.
FORD DEALER
QUEEN ST. • CHESTERVILLE
448-2462

SEAWAY VALLEY PHARMACY
Dale McNaughton, B.Sc. (Phm.)
CHESTERVILLE
448-2492

JACK MacMILLAN FUELS LTD.
TEXACO DEALER
CHESTERVILLE
448-2360

Byers PRO
BUILDING SUPPLIES
FOR ALL YOUR HARDWARE AND BUILDING NEEDS
448-3318 • CHESTERVILLE

CHESTERVILLE RECREATION ASSOCIATION

CHESTERVILLE CHAMBER OF COMMERCE

BERNIE'S FURNITURE & CARPET CENTRE
CARPET • DRAPES
FURNITURE • APPLIANCES
CHESTERVILLE
448-2927

CLEMENT
FEED & FARM SUPPLIES LTD.
53 MILL ST.
CHESTERVILLE 448-2161

The Chesterville Record
"The authoritative voice of Dundas & Stormont Counties"
KING STREET
448-2321 — 448-2322

UNITED CO-OPERATIVES OF ONTARIO
HARDWARE • FEED • SEED • FERTILIZER
CHEMICALS • FARM SUPPLIES
CHESTERVILLE — FINCH — CORNWALL
448-2377 984-2450 933-7881

C&M TEXACO 448-2388
GAS • OIL • TIRES • BATTERIES
MAJOR & MINOR REPAIRS • NO-LEAD GAS
CHESTERVILLE
Hubert Curran, Patrick Moran, Props.

Finch Santa Parade





FINCH (Staff) - Despite cold winds residents of Finch village turned out in full force last Saturday to watch the community's second annual Santa Claus parade.

The parde of 24 floats and several individual costumed entries began the trip through the village at 2pm leaving the ball diamond. Judging of the entries began at 1pm at the diamond.

Taking the $50 cash prize was Mr. and Mrs. Gary Hanna for their entry, a sleigh filled with children being pulled by a rocking horse depicting Christmas Past.

Taking the $40 prize was Peter Babcock Ltd. for an entry depicting the Old Woman in a Shoe.

The $30 cash prize went to the Berwick Ball Club for their entry of depicting the manger scene.

The $20 prize was awarded to a joint entry by Edith's Hairstyling and Don's Welding showing Christmas Carollers.

Costumes taking prizes included Marilyn MacLeod who won with her snowman costume, Colette Lalonde who won with her Grover costume, and the Baker and Moran family's who won with their entry of an "unidentified creature" costume which was occupied by six people.

The parade, of course, also featured jolly old St. Nick.

A spokesman for the organizers said the parade was a success as was the dance following that night.

The first Finch Santa Claus parade, held last year, featured 21 floats.













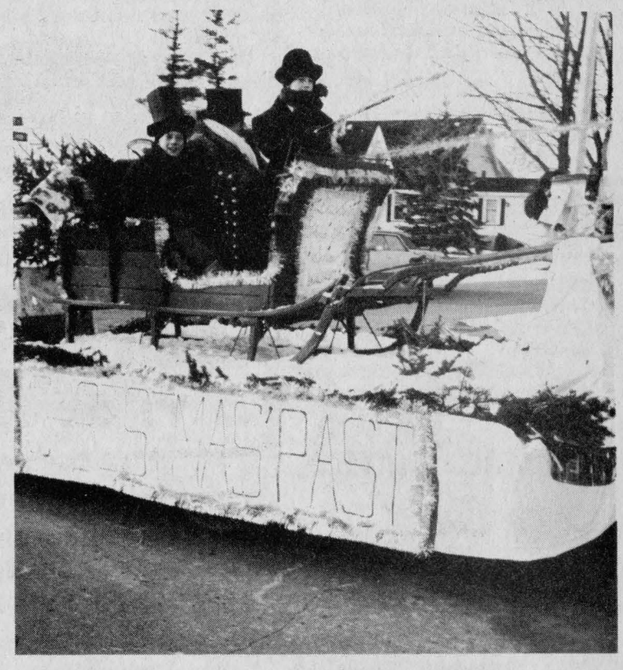

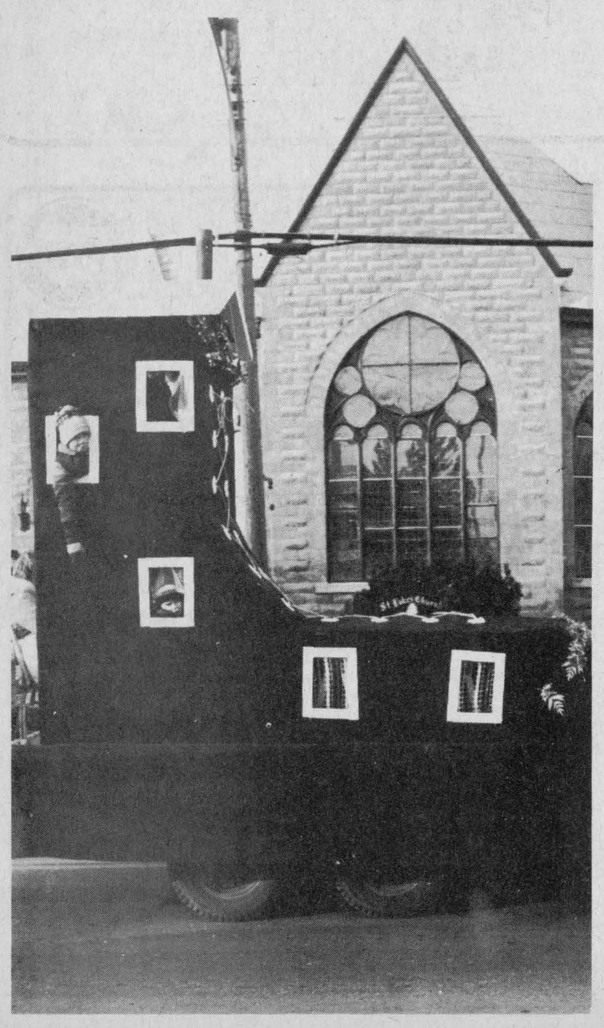

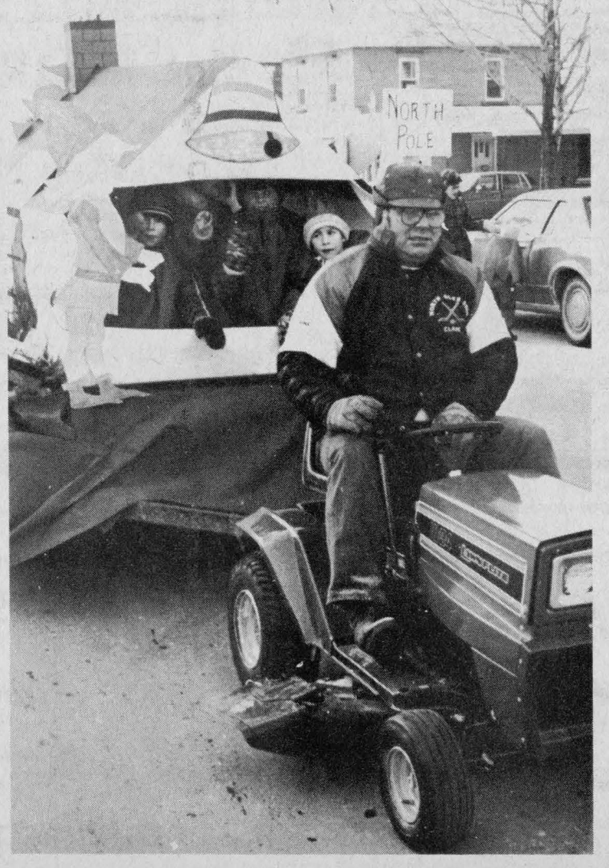





Club 29

The kick off of Club 29 by Ingleside-Osnabruck Rotary Club took place last week. Beneficiary of the cribbage tournament fund raising scheme are the Canadian National Institute for the Blind and the Canadian Council of the Blind. Shown here are, back row, left, Mark Goldhammer, chairman of Cornwall CNIB and Earl Jeacle, Rotary member and club 29 committee member. Front, left, Mike Trotman guest speaker and past chairman of Cornwall CNIB and Mel Waldroff, Rotary president.

- staff photo -

French kindergarten gets reprieve, no additional tax revenues necessary

CORNWALL (Staff) - The French immersion kindergarten program of the SD & G Board of Education will remain intact for the 1982-83 school year, elementary panel trustees decided her Dec. 15.

In making the motion to maintain the existing French and English kindergarten programs, trustee Roy Hastings said; "I think we're getting very excellent value for the money spent." More than 95 per cent of first-year students are enrolled in the immersion program in SD & G compared with six to 10 per cent opting for the grade one French program in Ottawa-Carleton, he noted.

Mr. Hastings said there would be no additional tax revenues needed to fund the program because it is already in place. There are 575 students currently enrolled in the program.

The board has been reviewing the eight-year-old program each of the past two years after the Ministry of Education reduced funding to half-day grants.

The vote to retain the program was eight to two and several trustees noted they were voting in favor of the program which they had been against in the past. Trustee Lloyd Markell said he switched his vote because ratepayers have told him they favor the program. Other trustees indicated similar feelings.

In other news, the board ammended its policy prohibiting consumption of alcoholic beverages on school property. After receiving a request to authorize a wine and cheese party during a reunion at Osnabruck High School, board chairman Mahlon Zeron asked for a review of the policy.

A similar exception was granted to CCVS for its anniversary last summer and board members expressed uneasiness over contravening policy again.

The ammendment to the policy approved by the board allows for exceptions only during school homecomings and only for consumption of wine and food in accordance with LLBO regulations.

Trustee Fraser Campbell said he supported Osnabruck's request but objected to the ammendment because it implies "that a wine and cheese party is more respectable than buying liquor at a bar." He said the exemption grants privileges to visitors from outside the area that are denied to local ratepayers.

UCW share potluck Christmas

(Special) - On Thursday evening, Dec. 3, at 7 o'clock 45 people sat down to a delicious pot-luck supper in the dining hall of Trinity United Church Chesterville for their annual UCW Christmas meeting.

After the tables were cleared the group shared a lively sing-song of carols led by Rev. Ferguson.

The new executive for 1982 took their places with Mrs. Edwin Forward as president.

The treasurer's report was read and other items of importance discussed.

The following dates should be noted: on Dec. 13, white gift service in this church and a carol service in the evening at St. Mary's;

Dec. 20 at 2:30pm the Sunday school concert at Trinity; On Dec. 24 a Christmas eve service will be held at Morewood.

The UCW executive will meet on Monday evening Jan. 4 in the church. The Fair Board banquet will be served in the church on Sat., Jan. 16, 1982.

The conveners of the different groups gave their reports for 1981. These were seconded by Mrs. Hilda Belsher.

After a few other articles of business were completed Mrs. Eric Casselman thanked all the ladies who had helped prepare for the evening and especially the programme.

Then she introduced her programme. It was on "The Birth of Jesus" beginning with "Isaiah's Prophecy", "The Magnificat" read in unison, "The Birth".

These were interspersed with scripture read by Mrs. Hilda Belsher, Mrs. Robert Bennett and Mrs. Harold Merkley and the following carol "Come Thou long expected Jesus".

A trio composed of Mrs. Allison Graham, Mrs. Douglas Hitsman and Mrs. Jack Cross sang "O Holy Night".

Mrs. Graham Smith gave a prayer and Mrs. Donald Cross played most beautifully two numbers entitled "It came upon a Midnight Clear" and "Star of the East".

The offering was taken by Mrs. Mildred Paul and Mrs. Garnet Cass and benediction by Rev. Ferguson closed a very enjoyable meeting.

Tournament aids CNIB

INGLESIDE (Staff) - The first annual Home Cribbage Tournament will provide 50 games for registered players and funds for the Canadian National Institute for the Blind and the Canadian Council for the Blind.

Envelopes which contain a registration card, a wallet size score card and an official score card are the basis of the tournament. The envelopes sell for $3 and will be available at selected stores throughout the United Counties.

Total points for the 50 games for all players will be recorded by the Ingleside-Osnabruck Rotary club, sponsoring the tournament. The certificates and prizes will be awarded after Sept. 15, 1982.

Plans for a play-off day in October will slim the top 29 players into area championships.

A merry, Rotary Christmas brings dinner, blessings

The President, directors and members of the club take this opportunity to wish everyone a very Merry Christmas.

Christmas is a time for joy, a happy time, a time to express your love without restraint.

To recall the special feeling of a childhood Christmas, the presents under the tree, the turkey dinner, the lighted Christmas pudding. The noise, the confusion and laughter that only a Christmas day can bring. Surely these memories renew your belief in the spirit of the season we call Christmas.

Our congratulations to Dudley and Evelyn Craig who celebrate a wedding anniversary on Dec. 27.

Monday night was Ladies Night and once again an enjoyable time was had by all. The guest speaker was the Rev. Alex Dobson who gave an address in keeping with the Christmas spirit, and a special selection of carols was presented by Bert and Marilyn DeBruijn.

The Drop-In-Center was decorated by Leon Marcellus, Nick Nickson, Allison Graham and co-ordinated by Gladys Marcellus.

The usual high quality of culinary art was produced by our own Carl Ward and Bill Gilles and assisted by Lloyd Grose at the serving table. Our thanks and appreciation to all.

Well gentlemen we led the district in October with a 93.3 per cent attendance.

At Monday's meeting the following names were drawn for the $50 vouchers. The winners were drawn by 10 of the ladies present. Ray Smith, Bob Burchell, Claude Dillabough, Danny Clement, Glen Kennedy, I Smith, Barb Plumb, Grant McMillan, Catherine Corrigan and Kurt Heuff. Our congratulations to you all.

There will be no meeting on Dec. 28th. Our next meeting will be Monday Jan. 4th.

Our thanks to those Rotarians who assisted the Rev. L. Ferguson on Dec. 22nd, we hope that this small token will help each one of us be more thankful for the fact we are on the giving end rather than the receiving end.

The sound of Christmas carols, the smell of turkey and mincemeat pies, the gifts under the tree, the stockings stuffed with fruit and nuts, as this picture unfolds in each home amid the joy of Christmas. "Take time to count your blessings".

For there will be one-third of the world's population who will go to bed on Christmas cold and hungry.

A Merry Christmas to all.

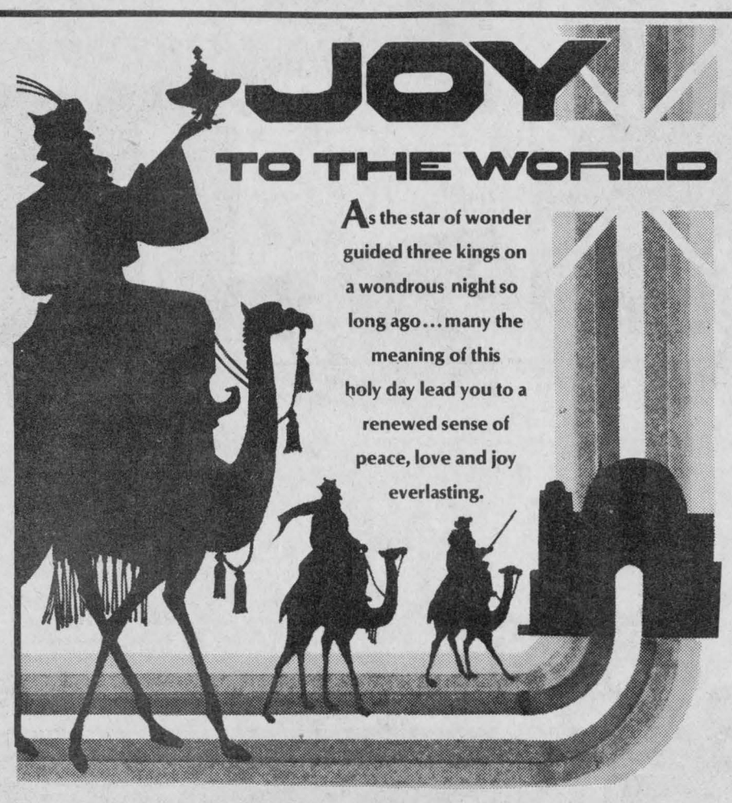

HOLIDAY GREETINGS FROM
EARL'S MEATS & STAFF
STORE HOURS
CLOSED DECEMBER 25
OPEN DECEMBER 26 & 27 10:00AM-6PM
REGULAR HOURS WITH THE EXCEPTION OF JANUARY 1 - CLOSED

Merry Christmas with HOLIDAY SAVINGS

Red & White Owner Operated

orange juice Old South frozen concentrated unsweetened 100% Florida grapefruit or 12 1/2 fl. oz. tin .89

potato chips Hostess 200 g pkg. .88

Bick's pickles yum yum or sweet mixed 1 L btle. 1.49

tomato juice Aylmer fancy 48 fl. oz. tin .89

ground coffee Maxwell House 1 lb. vac pack bag 2.49

instant coffee Maxwell House 10 oz. jar 5.29

niblet corn Green Giant cream style or 19 fl. oz. tin .69

all-purpose flour Robin Hood 2.5 kg bag 1.99

Coca-Cola sugar-free Sprite, sugar-free Tab or Sprite 750 mL ret. btle. + deposit .39

tenderflake lard Maple Leaf 1 lb. pkg. .79

apple juice Allens reconstituted 48 fl. oz. tin .88

pineapple Palanda crushed, sliced or tidbits in own juice 19 fl. oz. tin .69

smoked hams Maple Leaf or Burns fully cooked short shank skinless - butt portion 1.58 lb.

mustard French's prepared 16 oz. jar .63

ice cream Frontenac 2 L cont. 1.69

all sizes frozen turkeys Canada grade A eviscerated 1.08 lb.

more grocery savings

orange pekoe Tetley tea bags ..... pkg. of 72 1.89
PDQ instant egg nog breads ..... 300 g jar 1.99
Maple Leaf regular or rum & brandy mincemeat .. 28 oz. tin or 24 oz. btle. 2.99
semi-sweet chocolate or butterscotch Chipits baking chips . 350 g pkg. 1.99
Bye the Sea in oil or in water chunk light tuna ..... 6 1/2 oz. tin 1.29
bourbon creme, coffee creme, fruit creme garden creme, assorted creme or P.F. assorted Peek Frean cookies ..... 200 g pkg. .89
Clubhouse stuffed loose pack manzanilla olives ..... 375 mL jar 1.59
Ocean Spray whole or jelly cranberry sauce ..... 14 fl. oz. tin .99
sage & onion Paxo stuffing ..... 8 oz. pkg. .99
E.D. Smith garden cocktail ..... 28 fl. oz. btle. .99
Lipton onion soup mix ..... pkg. of 2 .89

Kraft Philadelphia cream cheese ..... 250 g pkg. 1.19
Kraft assorted ready-to-serve dips ..... 8 oz. cont. 1.09
Fleischmann's soft unsalted sunflower or corn oil margarine ..... 1 lb. twin pack 1 lb. tub 1.29
supreme fruit cake 1 lb. pkg. 2 lb. pkg. 1.79 3.58
Sunspun frozen fancy peas ..... 2 lb. bag 1.09
Gainsborough frozen tart shells ..... 9 oz. pkg. .99
Dr. Ballard dog food ..... 723 g tin .59
Royal Chinet 10 1/2" dinner plates ..... pkg. 15 1.49
Sunlight liquid detergent ..... 1 L cont. 1.89
White Swan deluxe dinner serviettes ..... pkg. of 40 1.29
Stuart House aluminum foil ..... 18" x 25' roll 1.89

brown 'n serve rolls pkg. of 12 .79

navel oranges produce of U.S.A. Sunkist size 138 dozen .99

more meat savings

cut from Canada grade A beef
prime rib roast ..... lb. 2.58
Maple Leaf rindless bacon ..... 500 g pkg. 1.98
Maple Leaf, ready to serve smoked picnics ..... lb. 1.48
fully cooked tasty ham steaks ... lb. 1.88
Maple Leaf sausage meat ..... 500 g pkg. 1.38
Pride of Canada store sliced cooked ham. lb. 2.28
ideal for braising bone in short ribs ..... lb. 1.38
skinless wieners ..... 16 oz. pkg. 1.98
cut from Canada grade 'A' beef cap on rib steaks ..... lb. 2.78
Burns small link store pak beef and pork sausage ..... lb. 1.58

Values effective until closing Saturday, December 26, 1981. We reserve the right to limit quantities. Supplied and Serviced by National Grocers Co. Ltd.

PLEASE NOTE!
We carry
YELLOW & BLACK LABEL
NO NAME™ PRODUCTS

more produce savings

Produce of Mexico tangerines size 180 doz. .89
Produce of Ontario Canada No. 1waxed rutabagas each .33
Produce of Ontario Canada No. 1 carrots 2 lb. bag .48
Produce of U.S.A. Can. No.1 large celery each .78
SEASONAL FAVORITES
poinsettias 6" pot 3.99
PERENNIAL BEAUTIES
Flowering Christmas Cactus 4½" pot 2.99

FINCH RED & WHITE

OWNED & OPERATED BY ELBURN AND JEANNINE DUFFY

CHRISTMAS HOURS
CLOSED THURSDAY, DEC. 24 at 5PM
CLOSED ALL DAY FRIDAY & SATURDAY, DEC. 25 & 26

PHONE 984-2268

FULTON BROS. LTD.

CHESTERVILLE

WINTER SAVINGS

WE RESERVE THE RIGHT TO LIMIT QUANTITIES.



PRICES EFFECTIVE FROM MONDAY, DECEMBER 21, UNTIL CLOSING THURSDAY, DECEMBER 24, 1981.

PHOTOGRAPHS IN THIS ADVERTISEMENT ARE FOR ILLUSTRATION AND/OR TRADE MARK IDENTIFICATION ONLY. THE WRITTEN COPY WILL PREVAIL AT ALL TIMES.

UTILITY TURKEYS LB. **.89**

DIND-O-JUS TURKEYS (SELF BASTING) 8-9 LBS. LB. **1.18**

DUE TO LIMITED SPACE
NO LAY-A-WAYS ON TURKEYS
MUST BE PICKED UP IMMEDIATELY

GRADE 'A' TURKEYS

ALL SIZES EXCEPT 18-20 LBS.

1.05 LB.

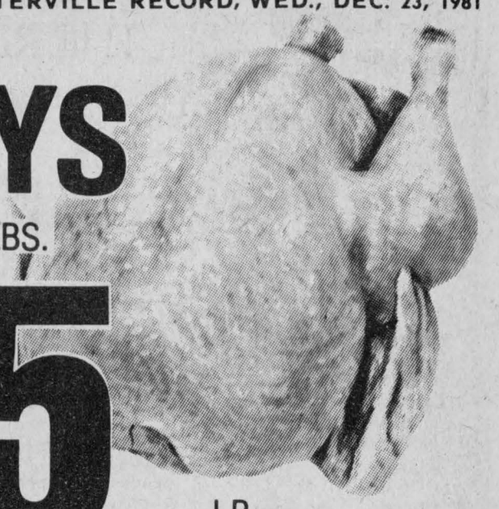

CHRISTMAS TURKEY SALE — LIMIT 2 TURKEYS PER FAMILY

MAPLE LEAF COTTAGE ROLLS **2.09** lb.	READY TO SERVE BONE IN, 15-16 lbs. WHOLE LEGS OF HAM **1.45** lb.	MAPLE LEAF COV BONE-IN ½ & ¼ HAM **2.25** lb.	WHOLE SMOKED BONELESS, 5-7 lbs. COTTAGE ROLLS **1.69** lb.	MAPLE LEAF DINNER PORK SHOULDERS **2.29** lb.	HOTEL STYLE BACON **1.09** lb.	BONELESS DINNER HAMS **2.09** lb.	SMOKED PICNIC SHOULDERS **1.09** lb.
PLUS DON'T MISS OUR USUAL LOW PRICES ON ALL BEEF & PORK CUTS!	½ COV COTTAGE ROLLS **1.89** lb.	APPLE LEAF WEINERS **.99** lb.	STORE SLICED COOKED HAM **2.09** lb.	SHANK & BUTT ENDS LEG OF HAM **1.59** lb.	MAPLE LEAF DINNER HAMS **2.49** lb.	STORE PACKED BEEF & PORK SAUSAGE **1.19** lb.	CENTRE CUT LEG OF HAM **1.69** lb.

ALL TURKEY & HAM PRICES EFFECTIVE UNTIL DEC. 31 — WHILE SUPPLIES LAST

Jolly Miller Orange Flavoured Crystal **Drink Mix** pkg. of 3 **.89**



Bicks Garlic, No Garlic or Polskie Ogorki **Dill Pickles** 1.5 L jar **1.99**



Four Star **Choice Tomatoes** 14 fl. oz. tin **.65**



Catelli Spaghetti, Spaghettini or **Ready Cut Macaroni** 1 kg pkg. **.89**





Seasons Greetings

It is our pleasure to serve you, and from all of us to all of you - our customers and friends, we extend our best wishes for

MERRY CHRISTMAS AND A HAPPY NEW YEAR!

Glad Plastic **Food Wrap** 60 m pkg. **1.29**

NESCAFE INSTANT **COFFEE** 10 OZ. JAR **4.99**

GREEN GIANT **SWEET PEAS** 14 OZ. TIN **2/.94**

Shirley Gay **Fruit Cake** 2 lb cake **4.23**

Black Magic **Chocolate** 1 lb box **4.99**

DAVID'S SODA **CRACKERS** 450G. PKG. **.79**

FRONTENAC **ICE CREAM** ASSORTED FLAVORS 2 L. CONT. **1.59**

Parkay 100% Vegetable **Margarine** ¼'s 3 lb pkg. **2.25**

TENDERFLAKE **LARD** 1 LB. PKG. **.89**

Ocean Spray Whole or Jelly **Cranberry Sauce** 14 fl. oz. tin **.79**

Tropic Sliced, Crushed or **Tidbit Pineapple** 19 fl. oz. tin **.75**

Gainsborough 15 oz. pkg. Frozen 9" Pie Shells **1.59**

Cavendish Frozen 283 g box Country, Winter or California Style Mix Vegetables **1.09**

Fiddle Faddle **Popcorn Snack** 200 g tin **1.49**

Regular 275 g tin Poppy Cock **3.59**

Kraft Processed 500 g pkg. (16 slices) Singles Cheese Slices **2.59**

Philadelphia 4 oz. cont. Assorted Varieties Cream Party Snacks **.59**

Philadelphia 8 oz. cont. Processed Assorted Varieties Cream Cheese Dips **.83**

M & M Plain or Chocolate 7 oz. bag Peanut Candies **1.49**

Trac II pkg. of 5 Razor Blades **1.49**

Gillette Foamy 300 mL aer. Assorted Shave Cream **1.99**

Kelloggs 725 g pkg. **Rice Krispies Cereal** **2.29**

China Lily 10 fl. oz. tin Pieces and Stems Mushrooms **.89**

Bicks 250 mL jar Cocktail Olives **.69**

Club House 25 g env. Turkey Gravy Mix **2/.79**

Alcan 12"x 25 ft. roll Aluminum Foil Wrap **.89**

PEPSI COLA 750 ML. BOTTLE **.37** PLUS DEPOSIT ON BOTTLE

FASCINATION WHITE **BREAD** 24 OZ. LOAF **.59**

MILD & NIPPY **GREEN ONIONS** **4/$1.**

Lantic Granulated Fine, 4 kg bag **WHITE SUGAR** **2.65**

Sealtest, 3 qt. bag **MILK 2 PER CENT** **1.89**

Canada Grade 'A' **LARGE EGGS, doz.** **1.15**

Canada No. 1 **CREAMERY BUTTER, lb.** **1.86**



EMPEROR RED **GRAPES** LB. **.69**

Flavourful Juicy **Morocco Clementines** lb **.67** or $12.75 a box (approx. weight 20 lbs)

Product of Canada Canada Fancy **Red Rome Apples** 3 lb bag ea. **1.25**

Product of U.S.A. Canada No. 1 Large Size **Snowhite Cauliflower** ea. **1.49**

FULTON BROS. LIMITED

Hours: Tues. - Sat., 8 - 6 p.m. Fri. - 8 - 9p.m.

SUPERMARKET — 448-2345

R. KEITH MacMILLAN, LTD.,

MUELLER FRE-HEATER®

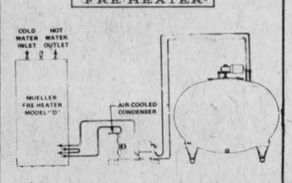

When you add a Meuller Model-D Fre-Heater to any bulk milk cooler.
1) Free Hot Water
2) Heats milk house depending on quantity of milk cooled each time.

SALES & SERVICE
FINCH — 984-2844

GORDON McINTOSH
SALES SERVICE
CRYSLER
987-2923

WANTED
USED RIFLES & SHOTGUNS
WE BUY
SELL OR TRADE
L & M GUNS
1 MILE SOUTH OF ST. ANDREW'S ON HIGHWAY 138
932-5583

VICE & CRAIG
Funeral Homes Inc.
METCALFE
821-2120
WINCHESTER
774-2120
CHESTERVILLE
448-2120

SURGESON ELECTRIC LTD.
SALES & SERVICE
Rewinds
Electric
Motors
Generators
& Controls



24 HR. EMERGENCY SERVICE
933-2355
1730 Pitt St.
CORNWALL

Country Meat Market
Bill Marcellus

FRESH EGGS,
Small, 2½ doz.....$.99
GROUND HAMBURG,
Regular, 10 lbs., lb.....$1.45
CIGARETTES,
Cartons Only.....$10.25
COKE, 10 oz.
24 Cans.....$6.25
448-2123
Dunbar, Ont.

ESTD B 1905
BROWNLEE FUNERAL HOME
FINCH
AMBULANCE SERVICE
984-2234

THE RECORD CLASSIFIED ADVERTISING

For Sale

FOR SALE — Well aged C1 steer beef. Sides - $1.43 per lb.; Hinds - $1.69 per lb.; Fronts - $1.21 per lb. Cut, wrapped and ready for the freezer. Country Meat Market, Dunbar. 448-2123. 13tf

FOR SALE — Custom made drapes, bedspreads, vertical blinds. Free shop at home service. My low overhead saves you money. Professional workmanship. Call Roger's Decorating Services, 448-2228. 15tf

FOR SALE — Heavy Emden geese for Christmas, New Year's or breeding purposes. 933-4637. 15tf

FOR SALE — In stock 1982 Yamaha snowmobiles. In need of used snowmobiles. Crysler Home Centre, 987-2802. 15tf

FOR SALE — Boys Dominion roller skates, size 6. Good condition. $30.00. 448-3369. 15tfs

FOR SALE — Sides of Pork, $1.03 per lb. Country Meat Market, Dunbar. 448-2123. 13tf

FOR SALE — DeLaval Pipeline Milkers, new and used bulk tanks, Vacuum Pumps, Pail Milkers and Other Dairy Equipment. Garry Murphy, Brinston, 652-2337. Evenings, 652-2319. 25tf

FOR SALE — 700 gal. Mueller; 2-600 gal. Mueller; 600 gal. DeLaval. H. Plante, 652-2009. 33tf

FOR SALE — 1976 Pontiac Parisienne, p.s., p.b., air conditioned, p.w., no rust. Call 448-3021. 52tf

FOR SALE — Water Softeners, Myers pumps, iron or sulphur filters, chlorinators, plumbing supplies. Garry Murphy, Sales and Service, Brinston, 652-2337. 21tf

FOR SALE — Surge pipeline milking systems, parlors, feeding systems, water treatment equipment, stand-by power supply, new and used vacuum pumps, bulk tanks, milker pails and buckets. Peter Babcock Ltd., Surge Dairy Farm Equipment, 984-2991. 51tf

FIRE EXTINGUISHERS — SALES & SERVICE — New fire protection equipment, home-farm industry. Francis Beckstead, 448-2854. 37tf

Apples
Smyth's Orchard
652-2477
FRESH APPLE JUICE
Bring Your Own Containers FOR APPLES
N
Hwy. 31
Williamsburg
Open 'Til Dark

FOR SALE — 1978 Chrysler LeBaron, 8 cyl., auto., p.s., p.b., Michelin tires, safety checked, 44,000 miles, 31 miles per gal., $4,000.00. 984-2736. 17

FOR SALE — Cedar fence posts, large selection. Picked up or delivered. Morrisburg, 543-2666. 30tf

FOR SALE — Entire outfit for raising rabbits. (Cages, watering can, bunnies, etc.) Days 448-2322, Nights, 774-5280. Chris. 15tfs

TREAT YOUR FEET — To better work boots by Kaufman, Gorilla, Tuf-Mac and Tundra. Lindsay & McCaffrey, 40 Main St., Manotick, 692-3368. 7tf

FOR SALE — Homelite Chain Saws, new and used; good stock of parts; chain on hand. Mechanic on duty. R.H. Beckstead, I.H. Parts, Sales and Service. Williamsburg, 543-2265. 46tf

Country Casuals
WE NOW HAVE IN STOCK
BIG BLUE JEANS
LADIES WITH WHITE PIPING
MEN'S — WESTERN STRAIGHT LEG
OPEN
FRIDAY TIL 8:00
AVONMORE — 346-2306

For Sale

FOR SALE — Used sofa and chair, dark brown nylon on legs, $85.00; 2 used 5-piece kitchen sets, $75.00 each. Benoit Furniture Ltd., Crysler, Ont. 987-2012. 16tf

FOR SALE — Good oil furnace with hot and cold caps, some duct work, stove pipes, 200 gal. oil tank with all pipes, good condition. Converted to gas. Asking $150.00. Hilliard McCorriston, 534-2266. 17-2

FOR SALE
80
TABLE LAMPS
PRICED
TO CLEAR
Marleau Shoes & Fixtures
Casselman

FOR SALE — Registered Holstein service age bull from E.B.I. Unit, Dam 151, 154 B.C.A. 984-2873. 17-1

WATER BEDS — Factory low prices starting at $290.00. Factory Outlet, North Gower, Ont. 1-489-3904 or 1-238-2378. 51tf

FOR SALE — 1975 Valiant, 6 cyl. with safety check, $1650.00. Excellent condition. 987-5754 after 5pm. 18-2

B & E TOYS
COLECO HEAD TO HEAD BASKETBALL
$24.98
MINI PLUSH SMURFS
$3.99
448-2083
King St. — Chesterville

HITACHI SALE — Great savings now on Hitachi stereo receivers and color televisions. Buy quality merchandise at the lowest prices possible. Fulton's T.V. & Appliances, Sales & Service, 448-2195. 17-1

FOR SALE — GM 1977 350 cu. in engine (with 4-barrel carburator. 448-2649. 17

FOR SALE — 1972 GMC ¾ ton 2500 c.c., 350-4-bbl., L.M., A.T., P.S., P.B., T.P., safety checked. 448-2917. 19

FOR SALE — 1969 GMC heavy duty ½ ton truck, 6 cyl. auto., body excellent, priced reasonable; 1974 Mercury Comet, 6 cyl, auto., good running order, $495.00; 1972 Ski Whiz Formula III snowmobile, fully reconditioned. Come and try it out. 448-2649. 17

FOR SALE — Used 26" color T.V. in good working order. Trade-in on Hitachi. Priced for quick sale. Fulton's T.V. and Appliances, Sales & Service, 448-2195, Chesterville. 17-1

Notices

GETTING MARRIED — Have your personal wedding story captured by an experienced photographer. We also take family, anniversary and personal photographs. Book early by calling Wayne LaPrade, Chesterville, 448-2321 days or 448-2852 evenings. 20tfs

For Rent

FOR RENT — Apartment over Seaway Valley Pharmacy, Main Street, Chesterville, Ont. - 3 bedrooms, living room, kitchen and bathroom - heated, carpeted, equipped with frigidaire, electric stove, washer and dryer. Occupancy January 1st, 1982. Tel. 448-2370 - Day; 448-3587 - Evening. 15tf

FOR RENT — One bedroom apartment in Chesterville. Available January 1, 1982. Apply Allison Graham, 448-2196. 17

FOR RENT — Farm House, second floor, 3-rooms, electric heat in Finch-Newington area. 984-2573. 17

FOR RENT — Wedding and anniversary cakes. Phone Country Cake Boutique, 448-2065. 12tf

FOR RENT — 3-bedroom farm house near Finch plus barn and some pasture land if required. Occupancy early December. Call 448-3021 for info. 7tf

FOR RENT — In Chesterville, 1-bedroom apartment, centrally located. Available immediately. 448-2051. 10tf

Notices

CONSEIL D'EDUCATION DES COMTES DE STORMONT, DUNDAS & GLENGARRY COUNTY BOARD OF EDUCATION

Requires for the Period
February 1, 1982 to June 30, 1982
TEACHER
For
GRADE 1 & 2
At
NATIONVIEW PUBLIC SCHOOL

Written applications will be received until January 8, 1982 by:
Mr. Larry Berry, Principal
Nationview Public School
P.O. Box 140
South Mountain, Ontario.
K0E 1W0
Tel((613) 989-2600

M. Zeron, Chairman. R.A. Leblanc, Director
December 16, 1981
17-1

NOTICE TO CREDITORS IN THE ESTATE OF ALVIDE SULLIVAN
Deceased

All persons having claims against the Estate of Alvide Sullivan late of Victoria Street, Finch, Ontario, who died on or about October 16, 1981, are hereby notified to send particulars of same to the undersigned on or before February 1, 1982 after which date the Estate will be distributed, with regard only to the claims of which the undersigned shall have notice and the undersigned will not be liable to any person of whose claim they shall not then have notice.

Dated at Finch this 2nd day of December, 1981.
James Evert, Administrator,
Signed for him by his Solicitor,
Cindy Martin-Hrycak,
P.O. Box 170,
Finch, Ontario. K0C 1K0.
17

Free

FREE — One fuzzy terrier puppy looking for a good home, 3 mos. old. Call 987-5413. 17

Notices

MOUNT CARAMEL HOUSE TREATMENT CENTRE — St. Raphael's offers a rehabilitative program to men and women who suffer from the disease of alcoholism. For further information, phone 347-3867. 19-11

NOTICE — For superior dry-cleaning service, drop your clothing in at Al-Mor Ladies Wear, agent for Hillary Cleaners. 52tf

ALCOHOLICS ANONYMOUS
If you want to drink, that's your business. If you want to stop, that's ours. Call A.A. 774-3899 or 448-3306. For Families of Alcoholics (Alanon) call 448-3474. 15tf

RO-SHAN REG'D — All breeds - Boarding, grooming, bathing and clipping. Labrador Retriever puppies, RR4 Crysler, 987-5479. 42tf

For all your cake supplies drop in and order your specially made cake ... Birthday, Wedding, Anniversary. Hours - Mon.-Fri. 8:30-4; Saturday - 9-12 Noon; or by appointment. Country Cake Boutique, located in Countryman Electric Building, Hwy. 43, East, Chesterville. 448-2474. tf

PAINT SPECIAL — At Angus Pontiac Buick Ltd., Winchester. Sand mask and paint from $250.00 includes paint and materials. Call 774-3342 or 537-2461 ask for Doug, or 258-2214 after 5:30pm ask for Don. 18-4

NOTICE — Fibreglass repairs to all makes of snowmobiles. Gerry's Auto Body, 987-2868. 18-2

RUG CLEANING — Special Deep Steam Extraction. James A. Beattie, P.O. Box 621, Winchester, Ont. 774-3135. 32tf

FARRIER MOBILE SERVICE — Horse Shoeing and Trimming. Now also equipped to trim cattle. Call Myrle McMillan, 448-2642, Williamsburg, Ont. 33tf

HILLARY CLEANERS — The nicest cleaning in town. Drop your cleaning at the Punkin Shell. Store hours 8am-9pm. 10tf

RIVERSIDE CARPENTRY INC.
— New Farm Structures
— Additions
— Renovations
— Windows
— Insulation
— Vinyl Siding
NO JOB TOO BIG OR TOO SMALL!
HUBERT CASSELMAN
984-2553

NOTICE — Steamex Carpet Cleaning and Machine Rentals, Francis Beckstead, 448-2854. 8tf

R & F MASONRY
Brick-Block & Stone Work
Fireplaces, Barbeques, Patios
Chimney Repairs & Buildings
All Types of Concrete Work
FREE ESTIMATES
Avonmore — 346-5615
Cornwall — 938-0098

SAVE YOUR OLD FREEZER FROM HARD LABOUR — Let us slaughter, cut, wrap and freeze your beef and pork. We will smoke your bacon and ham. Earl's Meats Ltd., Chesterville. 448-2324. 11tf

WEDDING INVITATIONS — ANNOUNCEMENTS — ACCESSORIES — 3 distinctive lines. Custom Printing. Eastern Ontario Graphics Ltd, Hwy. 43, By-Pass Chesterville. 19tf

NOTICE — Once a week for all your travel needs call Mary and Juliet at World Wide Travel Bureau, Cornwall, 938-8720. 42tf

Wanted

WANTED — To buy BEEF HIDES. Higher prices paid. Call Ed Hartle, 346-5961. 25tf

ARTICLES WANTED — Top prices paid for scrap metal, brass, copper, lead, batteries, radiators. I.R. Bell — Son, 840 Amelia St., Cornwall, Ont. 933-1119. 28tf

WANTED TO BUY — Beef Hides. Earl's Meats Ltd., Chesterville, 448-2324. 16tf

MEAT CUTTER — Experienced only. Apply in person to Mike Dean - Butcher Limited, Chesterville. 12tf

HELP WANTED — On-the-job training program available for local, mature person interested in writing and photography for journalism career on community newspaper. Must be able to type and have driver's licence. Apply in confidence, sending resume and references, to Box M-100, c-o The Chesterville Record. 17tfs

Cards of Thanks

CARD OF THANKS
The Winchester District Memorial Hospital Recreation Association wishes to thank Nestle for their donation of a door prize at the Christmas Party. 17-1

CARD OF THANKS
We wish to extend our sincere thanks to the Chesterville W.I. and Trinity U.C.W. for their Christmas gifts. May we take this opportunity to wish our friends a Very Merry Christmas and a Happy New Year.
Irene and Hugh Cunningham
17

CARD OF THANKS
The Santa Claus Parade Committee, Finch wish to thank the Finch Lions Club for their cash donation and for serving breakfast, Steinburg's and Dominion Stores, Cornwall for their contribution, Women's Recreation, Finch for their cash donation and prizes, Finch Men's Recreation for tending bar at the dance, Town Council for their support, MacNeil's Store and Hugh and Theresa MacDougall for their donations. Also thanks to the judges and Debbie Smith and the wives of the Blue Devil Hockey team players for serving lunch, and anyone who helped in anyway to make the Finch Parade a success. 17

In Memoriams

IN MEMORIAM
In remembrance of a husband and father J. Osgoode Nugent - 1974 and of parents and grandparents John Alvin - 1946 and Laura Otta - 1973.
Like evening's star
Their course has ceased before us
May we so live that we at last might be
Worthy to meet on shores of Paradise.
Elva Nugent and Son
Dr. Brock O. Nugent
17

IN MEMORIAM
GILLARD — In fond and loving memory of a dear husband and father, Edward Gillard, who passed away December 23, 1977.
Your memory is our keepsake
With it we will not part
God has you in his keeping
We have you in our hearts.
Sadly missed by
Bertha & Family
17

Lost

LOST — Black and brown hound, about 50 lbs. just east of Chesterville, left ear is cut. Reward offered. Bob Bennett, 448-2936. 17

LOST — 3" steel square shaft 7 ft. long weighing from 60-85 lbs. silver grey in colour, in the vicinity of Grantley to Chesterville via Boundary Road and Hwy. 43. Reward. 448-3400. 18-2

Birth

BIRTH ANNOUNCEMENT
SAUNDERS — Robert and Joanne are pleased to announce the birth of William Low Wattsford on Thursday, December 10, 1981 at Winchester District Memorial Hospital, a brother for J.P., Mikki, Gerry and Rolland. 17-1

Season's Greetings

SEASON GREETINGS
To all our family, relatives, friends and neighbours, we send Season's Greetings and all the Best in the Coming Year.
Thomas & Margaret McMahon
Crysler, Ont.
17-1

Wedding

WEDDING ANNOUNCEMENT
Dr. and Mrs. R.G. MacKenzie of Ottawa wish to announce the marriage of their daughter, Pamela Jane to Mr. James Carl Byers, son of Mrs. William F. Byers of R.R.3 Chesterville. A most beautiful candlelight service at Parkdale United Church was the scene, being officiated by Rev. Gervais Black on December 19, 1981. The bride was attended by Mrs. Betsy Caiger-Watson and the groom by Mr. Paul P. McEnery. A reception followed at the Inn of the Provinces, 361 Queen St., Ottawa. The couple will reside in Ottawa. 17-1

RECORD CLASSIFIEDS GET RESULTS!

Coming Events

OPEN — Sunday, Dec. 27 McHaffie's Flea Market, Hwy. 31, Morrisburg. Open every Sunday year round. 9am-5pm. 17-1

BUS VACATION — Frank's Tours, Box 606, Morrisburg, Ont, Phone 543-3444- 535-2888 - Daytonna, Florida, Feb. 13-28, $479.00; Daytonna, Florida, March 20-30, $405.00; Nashville, Tenn., Apr. 8-12, $259.00. Above prices are for one person, double occupancy. Price includes bus transportation and motel accommodation plus many extras. Book early to avoid disappointment. 11tf

MEETING — Christian Fellowship meetings, Chesterville, Hwy. 43 every Friday night, 7:30pm. Come expecting a miracle. 448-2784. 3tf

REGISTER NOW — For cake decorating January 4 or, January 5, 7-10pm. Country Cake Boutique. 448-2065. 16, 23, 30

SECOND ANNUAL TAGWI REUNION — Saturday, Dec. 26th. For details, contact Dave Rumer, 346-2389. Everyone welcome. 17-1

1982 TOURS TO FLORIDA — Two tours to Daytonna Beach and Lakeland are offered by DUNDAS TOURS; February 1-18 at $529.00; February 23-March 15 at $609.00. Also a Winter Break Express tour to Daytonna Beach, March 19 to March 28 at $299.00. Prices are per person, 2 persons sharing a room. For information and booking, call or visit DUNDAS TOURS, Carman Road, Iroquois, 652-2005. Evenings and weekends, call 657-3168. 17-2

WEDNESDAY NIGHT BINGO — Every Wednesday Night at 8pm, Chesterville Legion Hall, 15 regular games at $15.00. 2 Share-The-Wealth. 1 Little Joe. 1 Winner-Take-All. A progressive Jackpot of $300.00. One Free Game. $1.00 at door, age 16 and over. 3tf

CHARTER TRANPORTATION — Group of 2-102 people. Brannen Bus Line Limited, Chesterville. 448-3325 or 448-2455. 33tf

NEW YEAR'S EVE DANCE — Dec. 31, 1981, 9pm-1am. Music by The Lancers. Sponsored by the A.C.A.A. at the Avonmore Community Centre. Admission $35.00 per couple. Limited number of tickets. Tickets include everything - food, party flavours, etc. Tickets available at Country Casuals. 17-3

CHESTERVILLE WINTER CARNIVAL — Is scheduled for Feb. 12, 13 and 14, 1982. Any groups or organizations wishing to take part in the Carnival please contact one of the following people: for events on Fri., Feb. 12, Barney Bedard, 448-3003; for events on Sat., Feb. 13, Dave Arnold, 448-3285; and for events on Sun., Feb. 14, contact Bernie Curran, 448-2068 or Mary MacDonald, 448-2321, 448-3444. tfs

RECORD CLASSIFIEDS GET RESULTS!

NOTICE
VILLAGE OF CHESTERVILLE

Village office will be closed from December 28, 1981 until January 4th, 1982.

Gary Thompson
Clerk-Treasurer
17-1

FORM 5

THE PITS AND QUARRIES CONTROL ACT, 1971

NOTICE OF APPLICATION

I, H. Bruce MacLeod
R.R. 1, Finch, Ontario
hereby give notice that application has been made for a licence to open, establish or operate a quarry
on the lands described as follows:
W ½ L 3 **Concession II** **Finch Township**
County of Stormont
consisting of 42 acres, more or less.
The estimated amount of rock to be extracted annually is 50,000 tons.
The operation will be a permanent operation with a portable plant installation.
The day fixed by the Minister of Natural Resources as the last day upon which written objections may be filed with him pursuant to subsection 1 of section 5 of the Act is February 22nd, 1982.
Please submit objections in writing to D.B. Willis, Inspector of Pits and Quarries, Ministry of Natural Resources, P.O. Box 1749, 113 Amelia Street, Cornwall, Ontario.
H. Bruce MacLeod
(Signature of Applicant)
Dated this 23rd day of December, 1981. O. Reg. 47-73, s.2

TOWNSHIP OF WINCHESTER
TENDERS

Sealed tenders, marked as to contents will be received by the undersigned up to 4:00 p.m. January 18, 1982, for the supply of a 6-ton truck, dump body, snowplow, wing and harness.

Tender forms can be obtained at the Township of Winchester office, Highway 43.

Ralph Steinburg,
Road Superintendent,
Morewood, Ontario.
448-2772
17-1

All forms of classified advertising - Births, Deaths, For Sale, Cards of Thanks, In Memoriams, Coming Events, Engagements, etc. - are on a **CASH BASIS ONLY** and are charged at the rate of 10 cents per word with a minimum charge of $2.00. Box numbers for confidential replies are available at an extra charge.

The Chesterville Record will accept photos and write-ups of 50th and 60th wedding anniversaries **FREE OF CHARGE.** Photos of other anniversaries and engagements will be published but only as paid social announcements. There will be a $10.00 minimum charge for the photo and a write-up of not more than 125 words. If the write-up exceeds 125 words, it will be charged at the rate of 10 cents per word for each word over the 125 maximum.

Wedding photographs and write-ups brought in within three weeks of the event will be published **FREE OF CHARGE.** Write-ups must not exceed 200 words. There will be a minimum charge of $5.00 for the wedding picture and $10.00 for the wedding write-up if brought in more than three weeks after the event. Write-ups must not exceed 200 words.

All photographs must be of professional quality, black and white.

Deadline for word classifieds is **2pm** on the Tuesday preceding Wednesday publication.

call: 448-2321 448-2322





Moose Creek Santa Parade

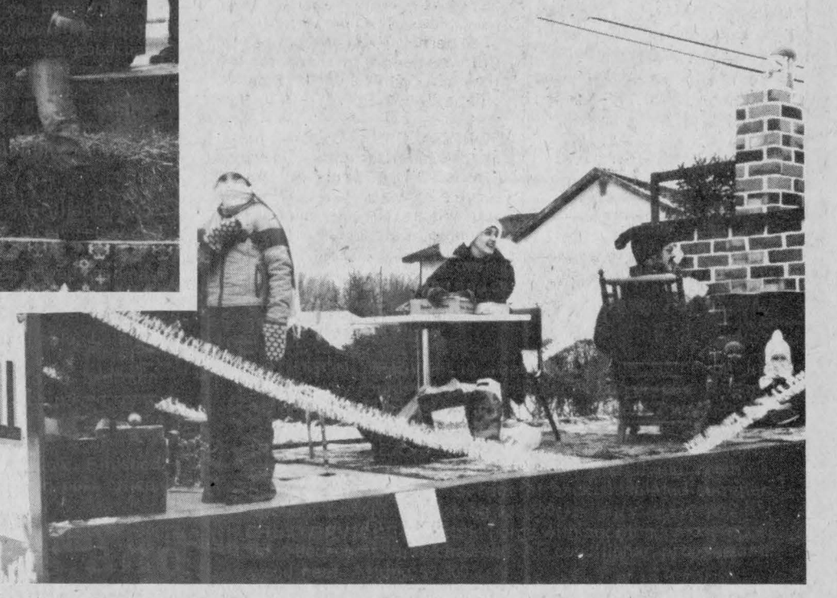

Frosty winds and sub-freezing temperatures greeted Santa Claus on his visit to Moose Creek Sunday afternoon during the community's annual Christmas parade. Sponsored by the fire department, the parade featured nine floats and assorted clowns with trophies awarded to the best three entries. Royal Bank was judged the best float and Chore Boy Milk Machines was second followed by a private entry by Victor Lafrance.
-staff photo-



Winchster resident wins auxiliary money tree

WINCHESTER (Special) - The December meeting of the Winchester District Memorial Hospital Auxiliary took place on Thurs., Dec. 10 at 2pm in the conference room of the hospital with twenty-one members attending.

President Mrs. Gail VanNoy chaired the meeting. The minutes of the last meeting were read and approved.

Treasurer Miss Gladys Marcellus reported the balance in the general account of $963.38 while Betty Barton, reporting for Lee Wenz, gift shoppe chairman, turned over to the auxiliary a cheque for $2000. Total gift shoppe sales for November were $2883.44.

Mrs. Lil Lancaster told the meeting that the In Memoriam fund now stands at $5568.32.

Mrs. Olive Cass volunteer co-ordinator, reported that the volunteers worked a total of 784 hours and 25 minutes.

Mrs. Arlene Davidson, bazaar committee chairman, reported on a very successful bazaar with a net profit of $2388.26. Many community people helped the auxiliary in their first large bazaar.

Mrs. Rose Beaman, convenor of the 1st East Christmas party reported that the party had once again been a tremendous success. Mrs. Beeman thanked her co-convenors Mrs. Evelyn Cowan and Mrs. Sunny Boyd.

The auxiliary were most grateful to receive a cheque from the Vernon UCW to help pay expenses for the 1st East Christmas party. Mrs. Sylvia Grose gave a very interesting report on the Toronto convention.

A chinese auction followed the meeting and Mrs. Audrey Butcher was the successful bidder for a Christmas center piece donated by Muriel's Flowers. Miss Marcellus also announced the winner of the $100 money tree was Bert Link of Winchester.

A net profit on the money tree of $1,200 was realized for the auxiliary.

History demands good study habits

School Guidance Corner

By Don Stephen,
Head of Guidance, NDDHS

Here's that special Christmas treat I promised - all about studying History by Carl Ward, the head of our History Department.

As a student advances through high school, the ability to form good study habits becomes increasingly important. This is particularly true in History because the volume of material increases each year to the point that no matter how good the memory, it just cannot cope with the "quantity" to be learned.

It is sometimes said that History is simply a question of memorizing and that a student either has, or has not, a good memory. Up to a point, every subject is a matter of memorizing. To learn to add and subtract, multiply and divide was a case of memorizing, or learning the tables and then practising until these operations became automatic.

The same process is true of History. Basic information must be memorized, but, once this is done the bulk of historical knowledge becomes a matter of understanding.

Here is one of the better methods of studying History:

1. Read the assignment in the text very carefully.
2. With the aid of your guide sheet or lesson outline, write down the many points on a piece of paper, using one or two words to express each point.
3. Write a note on the assignment if one is required.
4. Spend five minutes going over your **note** to help "fix it" in your mind, when you have completed your other homework.
5. When the end of a **topic** is reached, spend 15 minutes carefully reviewing to "fix it" more firmly in your mind and to enable you to see the picture of the whole section.

This method has the advantage of covering the assignment four or five times, each occasion having a particular purpose. If any point does not "make sense", then that part of the text can be re-read.

In addition to learning the work, an important part is the making and understanding of a note.

Notes should be written **in your own words** and not copied from the book, but carefully checked for accuracy.

Notes should be short, accurate and neat.

The notes contain the main facts in the chapter and therefore should be used for review. Good notes and careful study during the term will make review easier, and will reduce the need for constant reference to the text.

The process of learning should be less one of memorizing, and more one of understanding.

To illustrate the above method, the following extract is taken from the Grade 9 text.

Canada's Century, published by McGraw-Hill Ryerson, The Federal Government - The Cabinet.

The Cabinet

One person could not possibly handle the duties of government. The Prime Minister selects certain members of his party to help him with these tasks. This group, together with the Prime Minister, forms the Cabinet. Each cabinet minister is responsible for a certain department, such as Defence, Finance or External Affairs. Each such responsibility is called a portfolio. In addition, there are several members of the Cabinet who have no specific duty, but may be used as "troubleshooters" in other department. These are called Minister Without Portfolio.

Each minister must answer to Parliament for the affairs of his department. He or she must introduce bills, explain the policies and answer questions for his area of responsibility.

Cabinet ministers also take part in deciding general government policy. These debates take place behind closed doors, and are kept secret. Although there is often great disagreement, once a decision has been reached, each minister must publicly support it. If a member refuses to do so, he or she must resign from the cabinet. This principle is called cabinet solidarity.

In selecting members for his cabinet the Prime Minister must choose someone from the House of Commons or the Senate. Normally too he will choose members of his own party. During times of national emergency, such as a war, he may invite members of the opposition to join the cabinet. This happens rarely.

On the surface, it would seem that the Prime Minister's task in selecting the cabinet is quite simple. After all, why not simply choose the best people from his party.

In fact, the process is not quite so simple. Canada is a large country. Different regions have their own interests. Canada is also a mulitcultural country. Our population has a variety of languages, religions and ethnic backgrounds. The Prime Minister must take these factors into account.

He must also include the strong people within his own party. This must be balanced by people with administrative skill. As we can see, choosing a cabinet is not an easy task.

In the following chart, what indications are there that religious, language and regional differences have been taken into account by the Prime Minister in his choice of a cabinet?

The note could be as follows:

The Cabinet

a) The purpose or function of
   i) to assist the Prime Minister with the duties of government.
b) The Duties of a Cabinet Minister
   1) answer to Parliament for the affairs of his department
   2) introduce bills
   3) explain the policies and answer questions for his area of responsibility
   4) take part in deciding general government policy
c) Those Usually Selected
   1) Members of the Prime Minister's own party, who have seats in the House of Commons or senate
d) Considerations in Cabinet Making
   1) Each region or province should have representation.
   2) Each major ethnic groups should be represented.
   3) There should be a variety of religious affiliations represented.
   4) The ministers selected should be capable of handling their assigned portfolios.
   5) An attempt should be made to include both males and females in the Cabinet.

Conclusion:

Cabinet Ministers play a very important role in governing Canada. In a large country like Canada with its many regions and great variety of languages, religions and ethnic backgrounds, choosing a Cabinet is not an easy task.

This column will appear again on January 6th with an article on studying Science.

To each of you I would like to wish a very happy and joyful holiday season and a very Happy New Year.

LEO A. LALONDE ELECTRIC
Commercial
Industrial
Residential
Electric Heating Specialist
987-2910
Box 222
Crysler

A.E.S. SPECIAL A.E.S.
CLEARANCE SALE
40% OFF
• STOUFFVILLE FIREPLACE INSERTS & BLACKSMITH WOOD STOVES
ALSO ECONOMICAL USED STOVES
• CHIMNEY CLEANING SPECIALISTS
ALTERNATIVE ENERGY SHOP
FREE FLOW DEALER
535-2167 — 535-2945
WILLIAMSBURG

BRIGGS & STRATTON ORIGINAL SERVICE PARTS
SMALL ENGINE
PARTS
WISCONSIN
MTD • BOLENS
Dealers & Garages Check Our Prices Before You Buy!
LAWSON POWER PRODUCTS PEERLESS TECUMSEH
WHY WAIT FOR THAT PART WHEN WE MAY HAVE IT IN STOCK
STEWART ELECTRIC INGLESIDE
537-2733

Real Estate
SAUVÉ
ALEXANDRIA
(613)
525-2940
REAL ESTATE LIMITED

LANCASTER TOWNSHIP
Concession 9 — Complete dairy farm, 400 acres, 200 acres tillable, balance pasture and bush. Large barn, stable ties 95 head plust box stalls. Underground manure disposal system. Over 100 head dairy cattle, 175,000 litre quota. All machinery, including 3 tractors. Large 2 storey, 4 bedroom home. MLS.
Concession 8 — Complete dairy farm, 185 acres, 120 acres tile drained, good storage barn, stable ties 62 head plus 4 boxstalls. Pipeline milker, cleaner, 2 silos, over 75 head above average, purebred Holsteins. 260,000 litre quota. Machinery including 3 tractors, nicely renovated 3 bedroom home. MLS.

LONGUEIL TOWNSHIP
Concession 1 — Farm, 300 acres, over 200 tillabe, balance pasture and bush. Large barn, stable with cleaner, ties 80 head of cattle plus calf pens. 2 silos, beautifully renovated older 4 bedroom home. MLS.

OSNABRUCK TOWNSHIP
Concession 8 — Hobby farm, 73 acres, mostly tillable, good barn and stable, 2 machine sheds, granary, nicely renovated 3 bedroom home. MLS.
Concession 8 — Land - 33 acres, fronting on paved road east of Newington. Good building site with school nearby. MLS.

ROXBOROUGH TOWNSHIP
Concession 2 — Land, 60 acres, 50 acres tillable, balance cedar and brush. MLS.
Concession 7 — Country home, 8 year old, 3 bedroom bungalow. Approx. 5 miles north of Avonore on paved road. Owner anxious to sell. MLS.

CRYSLER VILLAGE
Queen Street — 5 year old 3 bedroom bungalow. Finished basement, large lot. Close to bank, school and post office. MLS.

Merry Christmas and A Happy New Year To All!
WALLACE MORRIS FINCH—984-2227

Real Estate
JOHN A. ALLISON
REAL ESTATE BROKER
MORRISBURG, ONT. PHONE 543-2044
RESIDENCE - 543-2989

WILLIAMSBURG — 1½ storey frame home. 3 bedrooms, kitchen, dining room, double living room. 3 pc. bath. Well and septic system. Asking $16,500.

IROQUOIS — Victoria St. - Duplex, approximately 30 yrs. old. Downstairs apt. - double living room, 3 pc. bath, kitchen, pantry, 1 bedroom. Upstairs apt. - 3 bedrooms, living room, kitchen, 3 pc. bath. Central Oil Forced Air heating system. Full Basement. Single car garage. Newly carpeted throughout. Asking $21,000.

IROQUOIS — 3 bedroom brick bungalow in good location. Kitchen, living room, dining room, 2 baths. Large rear entrance-foyer. Frame garage. Basement - laundry room, workshop, den, rec room with Fisher Stove. Fireplace in living room. Asking $58,900.

MORRISBURG AREA — 1½ storey frame home located directly on Lake St. Lawrence. Modern kitchen, den, 1½ baths, open dining-living room, 4 bedrooms, 2 patio doors. Glass enclosed porch. Covered patio. Large garage. Lot 100 ft. x 172 ft. Good boating and swimming. Well landscaped and maintained. 8 Per Cent Mortgage, balance $33,000., due in 1985. Asking $89,900.

BRINTSON AREA — 10 year old Mobile Home on lot bordered by running creek. 2 bedrooms. Sun porch attached. Air conditioner and stove and fridge included. 2 workshops. Good septic system and drilled well. Asking $18,000.
IROQUOIS AREA — Third Concession Rd. 1½ storey siding covered brick home. Large kitchen and living room. 4 bedrooms, 4 pc. bath. Garage at back. Insulated summer kitchen. Low taxes. Asking $25,500.
CHESTERVILLE — Mobile home with addition, on one acre lot. 2 bedrooms, fully carpeted. Air conditioner, propane and wood heat. Asking $9,000.

SALES STAFF
Dale Beckstead 535-2103
Rita Michielsen 652-2491
LEON MARCELLUS
CHESTERVILLE • 448-2444



Tagwi students, in the spirit of Christmas, have collected hundreds of tins of vegetables, fruits, soups and other staples to donate to Mount Carmel House. Representatives of Mount Carmel House picked up the student donations Tues., Dec. 22 at the Christmas Assembly at the school. Student's council have been campaigning throughout the school for the past two weeks but active collection began Monday. An estimated 600-plus tins are to be collected. Back row, left to right, Rachelle Tremblay, Kim Warwick and Kim deHaas, and front row, Brian Seguin, Dany Havis.

- staff photo -

Sharing, caring, daring

AVONMORE (Staff) - Parents of teenagers should be sharing, caring and daring.

That's what Karl Flanigan, a social adjustment teacher at Cornwall Collegiate and Vocational School in Cornwall, told a small but interested groups of parents at a Tagwi school committee seminar last week.

Mr. Flannigan told the parents they must be aware they are pioneers in these modern and sophisticated times. Because technology is prevalent in our society we tend to be less personal, thus diminishing the amount of communicating.

This is the best time to think small, said Mr. Flannigan. Everything around us is so big we must think of small things. We have become so accustomed to large events, like going to the moon, we begin to take things for granted.

It's better for parents to be "learners" than "learned" he added. Those who are learned must have all the answers, which creates anxiety. Parents who are learners are in the same position as their teenage children, who are also learners; this allows them to understand the position of teenagers.

Both teenagers, and the parents of teenagers are going through a transition period said Mr. Flannigan. Teenagers are going through a time when their body is growing and changing and parents are going through a time of their body deteriorating and changing.

Both are very natural processes he said, and they occur at the same time. Teenagers want what their parents have, knowledge, and parents want what their teenagers have, youth and opportunity.

Parents at this time in their life also have a tendency to assume they are mature and grown-up. They don't allow themselves to say they are a growing person, which also creates anxiety.

Parents must exemplify a good, strong, loving touching personality, for their teenagers. They should make it clear no person has it easy in life.

For both teenagers and parents this time in their lives is very upsetting. The home becomes an arena for conflicts between the two.

Teenagers are trying to grow away from their family yet they are still dependent.

Parents must withdraw their parental personality at this time said Mr. Flannigan. They must be less responsible for the child and more responsible for themselves.

For example, when a teenager comes home experiencing a crisis parents should leave their parental personality and not say anything until the child goes through the climax of the crisis.

Allow the teenager the respect of feeling the crisis on their own in their own home. Don't try and tell them how to feel.

Just after the climax of the crisis has passed get close to the child Mr. Flannigan advised. Show that you care about them by entering into their perception. Ask them questions about what they are experiencing. Stay away from the question why, as it brings up anxiety and guilt.

Develop "we" statement which allows the teenager to know the parent has taken on part of the responsibility.

Explore the crisis with the child. By putting the onus on the teenager to explore their behavior with the parent they must accept the responsibility for their behavior. The parent removes their total responsibility for the child's behavior and gives control to the teenager.

This is how parents must be caring, sharing and daring he said.

Also speaking with Mr. Flannigan was Judy Gurnsey, a psychometrist.

Record Recipes

by Chris Brown

The season is in full swing and most of the baking is done (right?) and most places the first bits of wrapping presents has begun. In short, every one is as busy as they can handle.

No doubt, there is little time for cooking anything more than the meals and last minute tarts. Even if this isn't the time to use this recipe, file it away for future use.

With a not-so-good crop of apples this past summer, it may come in handy before the winter is through.

I will always remember the first time I tasted it. We were living on Victoria Street and I had just come from school when Mom offered me a piece of pie. (I should have known something was funny; we never got treats before supper.)

She asked me what it tasted like and not questioning for a moment that it was apple pie, I just replied, "Good". She pressed further and asked what sort of pie it was.

By this time I really thought she had gone out of her tree. She was grinning like a Cheshire Cat and I knew something was up.

When I said, apple, she laughed with glee. No, No, she said excitedly, "It's Ritz crackers!"

So, I present to you, **PRETEND APPLE PIE**

2 cups water
2 tsp. cream of tartar
2 cups sugar
2 tbsp. lemon juice
grated rind of one lemon
36 Ritz crackers
some butter
cinnamon or apple pie spice

In a pan simmer gently the water sugar and cream of tartar, for 15 minutes. Add the lemon juice and rind.

Break the crackers in pastry shell. Pour cooled syrup over crackers. Dot generously with butter and sprinkle with cinnamon.

Put slits to allow the steam out through the top crust. Bake at 425 for 25 to 30 minutes until the crust is crisp. Serve with whipped cream.

Tennis courts grant okayed

(Staff) - Chesterville's application for a Wintario grant to aid in funding the tennis courts has been approved and although the amount has not yet been confirmed, Lucio Appolloni of Culture and Recreation said 95 per cent of all requests will stand.

Mr. Appolloni, of the Ottawa office of Ministry of Culture and Recreation said he was not at liberty to disclose the exact amount of the grant but the only variations from requests were as a result of accounting mistakes, misinterpretations of eligible amounts and that the awards are "in 95 per cent of the cases, what the client has requested."

The Chesterville tennis court project was estimated at a total cost of $13,000, 25 per cent of which was funded through a Community Recreation Centres Act grant. The remaining 75 per cent was divided in half with a grant request of $5,800 being sent to Wintario, said Dave Arnold, village recreation director.

Mr. Arnold added he hopes to see the project completed by spring. Projected work includes fencing, lighting and a synthetic, green plexi-pave surface.

Mr. Arnold added he would like to see a portion of the courts budgeted for in the recreation budget's capital expenditure but noted that would hinge on the approval of council.

Mr. Appolloni said in all likelihood a follow-up letter would be received by grant recipients during the next week to notify them of the amount approved.

Other area projects with Wintario grant approval are the renovation of the basement in the Riverside Heights Community Centre and the conversion of the Williamsburg Village outdoor arena to provide summer court activities (tennis and others) as well as winter skating. The value of the courts project grant request is $14,947.50 said Joan Schell of the township of Williamsburg.

Brent Ballantyne graduates

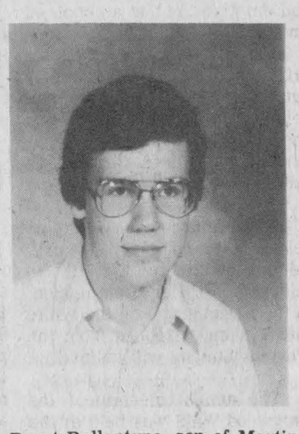

Brent Ballantyne, son of Martin and Doonie Ballantyne, recently graduated from Cornwall Collegiate and Vocational School and is now attending McMaster University in Hamilton.

Brent was an Ontario Scholar and received a $100 Scholarship.

With an average of 92.8 per cent he was the highest graduating academic Grade 13 student from the Cornwall School.

He was also awarded the Students' Council Memorial Scholarship valued at $150; the Hume Wilkins Scholarship of $100 awarded for the highest marks in Grade 13 English; the Stormont, Dundas and Glengarry County Board of Education Medal for outstanding achievement in all Grade 13 examinations; the Charles Desmond Hart Memorial Prize awarded for graduating with the highest standing in Grade 13 History; and from McMaster University the Alumni Association Scholarship valued at $4,000 for excellent academic achievement.

Brent is majoring in Commerce studying toward his Masters.

The Ballantyne family were former residents of Cornwall and are now residing in Oakville, Ont. Brent is the grandson of Delbert Dillabough of Dundas Manor in Winchester and Mrs. (Haldane) Jean Durant of Chesterville.

Service gift tips

Regarding gifts to mailmen, paper boys, dry-cleaning men and other faithful service people who come to your house:

There are plenty of answers to this - each person does what he sees fit, from nothing at all to fairly lavish gifts.

Anyone appreciates a little extra cash, in crisp new bills in a card so it takes on the gift, rather than grudging tip category.

You were made for enjoyment, and the world was filled with things which you will enjoy, unless you are too proud to be pleased by them, or too grasping to care for what you cannot turn to other account than mere delight.

Ruskin

Frank Ezard dies in Cornwall

Frank William Ezard, a resident of Macdonell Memorial Hospital in Cornwall, died Thurs., Dec. 17, 1981, at the age of 87 following a lengthy illness.

Mr. Ezard was a retired farmer.

He was born Feb. 17, 1894, at the 4th Con., Osnabruck Township, a son of George and Sarah Ann (nee Taggart) Ezard.

Mr. Ezard was a lifelong resident of the 4th Con. Osnabruck Township. He was a member of the United Church in Osnabruck Centre and later in Ingleside.

He lived in Macdonell Memorial for three years previous to his death.

Surviving Mr. Ezard are sons Garnet of Osnabruck Centre, and Lyle of Ingleside, daughters Thelma (Mrs. John Dunlop) of Lunenburg, and Wilda (Mrs. Joseph Donnelly) of Cornwall.

He was predeceased by his wife, the former Rhoda Miller, in 1958.

He was also predeceased by brothers Thomas and George and sisters Lydia, Clara and Jennie.

Funeral services were conducted from the Brownlee Funeral Home, Sat., Dec. 19, 1981. Rev. Ian MacAvoy officiated.

Interment was in Pleasant Valley Cemetery. Pallbearers were grandsons Larry Ezard, William Dunlop, David Ezard, Robert Dunlop, Jack Warner, and Brent Eamon.

Nearly 75,000 people in Ontario are treated every year by St. John Ambulance Brigade volunteers. They ease suffering and fears, sometimes save lives. The service they provide also saves the community money. If you are interested in joining the St. John Ambulance Brigade, contact St. John Ambulance, 46 Wellesley St. East, Toronto, M4Y 1G5.

PROFESSIONAL DIRECTORY



KINKAID AND LONEY MONUMENTS
Smiths Falls, Ontario

Monuments erected anywhere in Eastern Ontario
Smiths Falls 283-3480
Morrisburg 543-3184
Chesterville Area
GERALD HOLMES
Evenings — 774-3544
Authorized Dealer For
ROCK OF AGES MEMORIALS
Sept. 81

TV Towers
10' Sections
$29.95
CHANNELMASTER
Fully Automatic
ROTORS $89.95
CHANNELMASTER
3610 VHF
Deep Fringe $99.95
CROSSFIRE
3672 UHF-VHF
Deep Fringe $129.95
Quantum
1160 UHF-VHF
Deepest Fringe $169.95
STEWART ELECTRIC
IGLESIDE SHOPPING PLAZA
Home Hardware
537-2733

VISIT
MANE-WING STUDIO
R.R. 2, Ingleside
PAINTINGS
POTTERY
SCULPTURE
Libby Peterson
Phone — 537-2685
OPEN MAY thru DEC.
JANUARY TO MAY
BY APPOINTMENT ONLY!

WARD MALLETTE
CHARTERED ACCOUNTANTS
Providing services in the areas of:
— Financial statement preparation
— Personal and corporate taxation
— Farm tax returns
— Farm sales and interfamily transfers
— Bookkeeping services
Municipal Buildings 774-3549
Winchester, Ontario. 774-3403

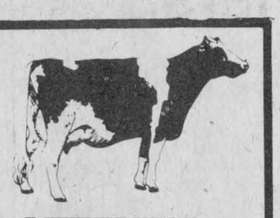

ATTENTION FARMERS
WE PICK UP YOUR DEAD, SICK AND DISABLED COWS AND HORSES
PROMPT SERVICE
CALL COLLECT
HERB LOUCKS
WINCHESTER: 774-6916
or
MACHABEE ANIMAL FOODS LTD.
ST. ALBERT
987-2818 (LOCAL)
1-800-267-7178
(LONG DISTANCE)

For Our Customer
Convenience



10-H.P.
LOG SPLITTER
Completely Portable
RENT
$30.00
PER DAY
Call For Reservations
Retail Lumber And Building
Always A Buy At A Pal Yard
LANNIN LUMBER MART & CONSTRUCTION LTD
HWY. 31, SOUTH OF WINCHESTER
Telephone 774-2830

Louis' Restaurant
FULLY LICENCED
"DINING LOUNGE"



DINING ROOM
RESERVATIONS FOR BANQUETS & SMALL PARTIES
LIQUOR LICENCE
HOURS:
Mon.: 7am-3pm
Tues., Wed.,
Thurs.: 7am-11pm
Fri.: 7am-12pm
Sat.: 8am-12pm
Sun.: 9am-10pm
CHESTERVILLE
448-2051

TOWNSHIP OF OSNABRUCK NOTICE

The Township of Osnabruck Municipal Office will be closed for holidays December 25th, 26th and January 1st and 4th, 1982. Regular office hours will be in effect December 29th, 30th and 31st.

COUNCIL AND STAFF WISH EVERYONE A MERRY CHRISTMAS AND HAPPY NEW YEAR.

T.L. Melesky
Clerk
17-1

TOWNSHIP OF WINCHESTER TENDERS

Sealed tenders, marked as to contents, will be received by the undersigned up to noon, January 4, 1982, for the supply of

Approx. 9,000 litres of diesel fuel delivered to Township garage
Approx. 15,000 litres of furnace oil delivered to Township garage.
Approx. 6,500 litres of furnace oil delivered to Morewood Firehall.

The lowest or any tender not necessarily accepted.

Glenn MacGregor, Clerk
Township of Winchester,
Morewood, Ontario.
K0A 2R0
17-2

SUNDAY SERVICES

CHRISTIAN REFORMED CHURCH
Williamsburg
SUNDAY, DEC. 27, 1981
Afternoon Service — 2:30 p.m.
All who read this are invited to worship the Lord with us.
May 1982

ADVENT CHRISTIAN CHURCH
Sandtown
Rev. Robert Rathburn
SUNDAY, JANUARY 3, 1982
2:30 P.M.
"I was glad when they said unto me, Let us go into the house of the Lord."
EVERYONE WELCOME
FEB. 1982

UNITED CHURCHES
Chesterville - Morewood
Minister: Rev. L.M. Ferguson
SUNDAY, DEC. 27, 1981
Morewood - 9:30 A.M.
Chesterville - 11 A.M.
EVERYONE WELCOME
December 1981



CHESTERVILLE CHRISTIAN FELLOWSHIP
13 Albert Street
PASTOR — Rev. R.S. Bombay
448-2084
SUNDAY, DEC. 27, 1981
11 A.M.
"God of the Valleys"
7:30 P.M.
"The Spirit and The Bride Say, "Come"
May 1982

PRESBYTERIAN CHURCH
Dunbar
Minister: Eric G. Bonfield
BA, B, TH, MA
Tel.: 543-2160
SUNDAY, DEC. 27, 1981
Sunday Service — 9:30 A.M.
Sunday School — 9:30 A.M.
EVERYONE WELCOME
April 1982

HOLY TRINITY ANGLICAN CHURCH
Rev. J.D.A. Dobson
774-2236
SUNDAY, DEC. 27, 1981
CHRISTMAS EVE
9:30 P.M.
Holy Communion
SUNDAY, DEC. 27, 1981
8:30 A.M.
Holy Communion
March 1982

PRESBYTERIAN CHURCH
Morewood
St. Andrew's, Chesterville
Minister: Bert de Bruijn
Phone: 448-2156
SUNDAY, DEC. 27, 1981
Chesterville
9:45 A.M. - Sunday Worship
11:00 A.M. - Sunday School
Morewood
11:15 A.M. - Sunday Worship
Sunday School
Come Expecting
Leave Rejoicing
May 1982

ST. MARY'S CATHOLIC CHURCH
Chesterville
Pastor: Rev. J. Appelman
SUNDAY, DEC. 27, 1981
Holy Mass
Saturday - 7:30 P.M.
Sunday - 9 & 11 A.M.
Weekday - 9 AM.
September 1981

THE CHESTERVILLE
RECORD
REGISTRATION NO. 0242
SECOND CLASS MAIL
A ST. LAWRENCE PRINTING CO. LTD PUBLICATION

P.O. Box 368 — Chesterville — 448-2321 - 2322

Subscription Rates: $10.00 per year, within a 40 mile radius of Chesterville, $15.00 per year, outside the 40 mile radius U.S.A. and Foreign $25.00 per year

Robin R. Morris ..... Manager
Mary MacDonald ..... Editor
Jo Ann Belmore ..... Sports Editor
W. "Woody" Laprade ..... Advertising Mgr.
Yvonne Coyne ..... Office Manager

Member of the Ontario Weekly Newspaper Association

The Farmer's Wife

by Wyn Thompson

Fifteen years have passed since I first began typing a Christmas Newsletter and being a creature of habit, here I sit doing it again!

'Twas the week before Christmas when Alas! and Alack!

There's our Christmas newsletter still to attack.

There were folders and envelopes neat on the table

In hopes an idea would soon make us able

To put all our thoughts in an interesting way

So the letter'd be ready and soon on its way.

The parcels were wrapped with ribbon and twine

While parties and services were all well in line;

And Ma chewed her nails while Pa paced the floor,

It seemed we'd used all our ideas before

Then all of a sudden there rose such a clatter;

That noise you all know (inspired grey matter).

Away for a pencil I flew like a flash;

And wrote down the events this year brought to pass;

And what on the paper soon did appear

But a brief resume of the 81st year.

A Nova, two people, two dogs and two cats,

You'll know in a moment, the Thompson's you're at.

Our family in number does rise and does wane.

Just listen; you'll hear as we call them by name:

Now Trevor, Now Laurie and Sheryl, and Joel and Suzanne,

Granddaughters Sarah and Shannon, Masters Jason and Darcy - grandsons of note (or notoriety)

Out Walking Cat, Down Lady, Come Irish and Scamp.

The sale of the Cottage-on-the-Rideau and all

Threatened to make things in our home come to a stall

As we speculated on what the next best move would be.

Much company and some travel made enjoyment for all

Spring work on the farm, housecleaning and all,

And this took place the middle of May.

As dry leaves after a hurricane play.

June brought rain and rain and rain, with haying between showers

July we took off for Hamilton and Niagara-on-the Lake.

Our friends made the trip so much fun.

To Niagara Falls, the theatre, the shops, we kept on the run.

We canoed and we swam and visited a very ill friend

And enjoyed the Royal Wedding in their company fine.

Back to the farm our lives to uptake

It kept us so busy we wished we'd desisted.

With rain, rain, rain, all farmers' plights worsened,

But like all farmer's we persisted.

We ended our summer with one sad event

But the memories of our Hamilton friend no longer about

Are refreshing and sincere

There were visits from friends from September to December.

There was Mary and Gary, Linda, Gregory, Wayne and Randy to name but a few;

The arrival of winter saw Sarah with Scottish dancing medals, quite a few

And Jason, aged two, with a swimming badge (Shrimp) from the Sawmill

Creek Pool in Gloucester Township

While Darcy and Shannon wait in the wings totally unimpressed

And mealwhile, the arrival of snow wraps the year up.

Now here is our wish for your friends far and near;

Merry Christmas to all and a Happy New Year.

-The Farmer and the Farmer's Wife.

Dear Santa



Dear Santa:

I am 7 years old. I would like a big smurf and the Barbie pool and Quiz Kid. I will leave you milk and cookies and sugar for your reindeer.

From Kelly Buske

Dear Santa,

I have tried to be a good girl, but it's very hard.

Thank-you for last years gifts. This year I would like a Rubic's cube, and fashion barbie and the Duke's of Hazzard set.

I will leave something for your reindeer and you.

Love,

Brandy Sanders
age 5
RR1, Finch

Dear Santa,

My name is Amy. I am four years old. My mommy is writing this letter for my brother Colin and I.

We have tried to be good all year.

For Xmas, I would like a doll carriage with a pillow and blanket. Colin would like a Dukes of Hazzard car and Popeye.

Thanks for last years presents.

"We're leaving cake for you and sugar for your reindeers.

Merry Christmas,
Love,
Amy and Colin Sanders
RR2, Berwick, Ont.
Koc 1G0
c-o Tony &
Rejeanne Sanders.

Chesterville's past

41 December 25, 1941

With one day yet to go there is hardly any possibility of a green Christmas. Rain fell steadily Tuesday and Wednesday, but with the considerable quantity of snow already here the streets are not likely to become bare. Roads and streets have been very slippery and dangerous to motor traffic as for pedestrians. The state of the roads were expected to seriously interfere with the usual big Christmas trade.

Shortly after the rain started the weather moderated and the ice began to melt but should freezing set in before the roads are clear again highways streets and sidewalks will become a vast skating rink. There is one item to be thankful for. Cisterns will be filled to start off the winter once more.

At the close of the Christmas season in Chesterville High School last Friday, the students gathered for a singsong in one of the forms, and presentations were made to each of the teachers in the form of an article made in the shops by the boys of the junior forms.

The Wartime Prices and Trade Board announced Saturday night that subsidies will be paid to producers of milk sold to manufacturers of concentrated milk products and in certain areas to producers of milk sold for fluid milk distribution.

The subsidy system went into effect on Monday.

The bonus payment will be: Thirty cents on each 100 pounds "over and above lawful price" to producers of fluid milk sold in all areas where no increase in milk prices has taken place since last August.

The subsidy action was taken the board said, with a view to encouraging milk production and rectifying certain inequalities at present exiting while at the same time avoiding general increases in prices to consumers.

Commencing at 11:30pm on Christmas Eve, a service of Holy Communion will be held at Holy Trinity Anglican Church with the rector, Rev. J.A.L. Ellacott, as celebrant.

51 December 27, 1951

It would appear that Winter has finally settled down for a stay in this part of the country. If anyone had hopes for a white Christmas, they were fully rewarded by the weatherman. Snow is piled everywhere, more is promised, and this morning the thermometer took a nosedive. Temperatures are reported at nearly thirty below and that's cold. It promises to warm up a bit in the daytime to zero which after early morning will seem quite mild.

Last Saturday afternoon the hearts of over 300 children were gladdened by a visit from Santa Claus. Arriving in style on a fancy sleigh, he pulled up in front of the Community Hall, with a well-laden pack to hand out cheer.

Sponsored by the various organizations of the village, the kids thrilled with delight as they milled around him and stared in awe at his familiar red costume and white flowing beard. Before he left for the cold Northland he had emptied the bag a couple of times.

Place your extra bottles for extra milk on New Year's Day out. There will not be any delivery on that day. We would appreciate it if you turn in your extra bottles when the milk is used. - Chesterville Dairy.

At the morning service to be held at Morewood on Sunday, December 30 there will be celebration of Holy Communion. In the evening at 7:30 the White Gift Service postponed from the previous Sunday will be held.

The annual meeting of the Morewood WMS was held at the home of Mrs. J. Frank Casselman with Mrs. Murray Dillabough presiding. The worship and program service was a Christmas one and under the leadership of Mrs. Harold Faulkner. Christmas Carols were sung by all. Mrs. Faulkner was assisted in the candlelighting by Mrs. H. Popplewell, Mrs. H. Allison, Mrs. B. Hutchinson, Mrs M. Dillabough and Mrs. F. Casselman.

The slate of officers was accepted as presented. Honorary president, Mrs. Archie Coulthart; president, Mrs. Abner Dillabough; vice-president, Mrs. Murray Dillabough; secretary, Mrs. Harry Popplewell; treasurer, Mrs. Harold Faulkner.

61 December 21, 1961

This is one of those years when a weekly paper runs out of days of the week at Christmas. With Boxing Day falling this year on Tuesday we will be unable to prepare an edition of the Record for the week between Christmas and New Year's. We would call attention to this week's edition filled with 16 pages of greetings and messages from our advertisers and friends. We hope the big one this time will make up for the lack next week.

Kids skating on the clear ice of Walker quarry last Saturday may have cleared up a mystery. Under the ice they discovered a car shimmering in the deep clear water. Raised, it turned out to be the missing auto reported stolen last fall from Thomas Sharkey, Chesterville.

The car was dragged to the quarry shallows after police divers had fastened tow cables in fifteen feet of freezing water. The ice, nearly eight inches thick, was cut away with a chain saw before the vehicle could be lifted to the sloping shore.

Merrill Mission Band enjoyed a Christmas party on Sat., Dec. 16. Nancy McMillan received the gift boxes.

After carol singing and roll call, games were played. The children had made Christmas trees place cards and had lunch.

Those winning prizes for selling Christmas cards were Janice Docksteader, Linda Reid, Linda Droppo, Bobby Forward, Rickey Barkley, Melvin Marcellus, Nancy McMillan, Brian Cass, Larry Marcellus and Rhonna Helmer.

Fulton Brothers Christmas Advertisement featured Young Tom Turkeys over 19 pounds at 36 cents per pound. A 28 ounce tin of mincemeat cost 43 cents and Tangelos sold for 59 cents for two dozen.

Girls and boys CCM bicycles sold for $39.95 celery cost 29 cents for two bunches.



Send UNICEF cards this holiday season.

For a free brochure, call toll free anytime: 1-800-268-6362.
Ask for operator 508.
In B.C., call toll free anytime: 112-800-268-6362.
Ask for operator 508.



Dear Farmers:

I just finished reading
Your letters to me
And there's been a mistake
I can quite clearly see.

If you asked me for chainsaws
Or tools or new clothes
I'd be able to bring them
For you, Heaven knows.

The things that you asked for
I loudly applaud,
But there's been a mistake
I'm Santa - not God!

Now about interest rates
What am I to do,
When I've mortgaged the North Pole
And Mrs. Claus too?

You say that the market
For cattle is thin -
Just be glad it's not reindeer
That you're dealing in!

Farm help is a problem
That, I can see

But it's better than the "dwarfs"
I've got working for me!

High milk cheque deductions
And low subsidy
Could be helped, if I had pull
With the OMMB!

I know you've got problems
And I've got them too,
But, to pass on advice
Is the best I can do.

When you open your stockings
To see what you got
You'll find tools and new chainsaws
Whether you want them or not!!

And one other thing,
To save chewing and fighting,
If you're gonna "bitch" next year
Then don't bother writing!!

Love, Santa

P.S. Ho! Ho! Ho!

Editor's Note: The Chesterville Record received a letter of a different sort this past week. It's from Santa Claus to area farmers. Author of the humorous piece is Myrna Fawcett, RR3, Winchester.

The Editor's Notebook



Linda Foster
Janice Docksteader
Yvonne Coyne
Jo Ann Belmore
Chris Brown
Woody Laprade
Mary MacDonald
Edythe Cameron



Congratulations

Winchester Township reeve, Gerry Holmes performed the honors at the ribbon-cutting ceremony marking the grand opening of the new $250,000 home of Green Dale Equipment Ltd. on Highway 43. Mr. Holmes welcomed Green Dale to the township and congratulated the business on rebuilding after the fire which destroyed Byers Farm Equipment. Bill Hamilton, left and Edsel Byers, right, both of Green Dale Equipment proudly hold the ribbon for Reeve Holmes.

- staff photo -

SNRCA members seek increase in per diem, mileage allowance

BERWICK (Staff) - Reduced costs on the Chesterville Channelization project may bring the South Nation River Conservation Authority in under budget for 1981, but any surplus money will vanish, the executive was told here Wed., Dec. 16.

Although the interim capital works category is at present $627,739.67 underspent, the authority expects to spend the budget by year end said clerk-treasurer Ken Dunlop.

Budget restrictions and constraint by the provincial government meant the authority's provincial funding was reduced by $50,000 before the year had begun, according to John Oatway of the Ministry of Natural Resources.

In other business, the executive voted themselves a 12.3 per cent increase in the per diem allowance (from $33 to $37) for authority, executive and advisory board meetings as well as other authority business. The mileage allowance is based on that set by the Ministry of Natural Resources.

Susan Beckman was authorized by the authority to continue to assist in the preparation of a series of books providing information for teachers in outdoor education. Ms. Beckman noted the books, although written for Eastern Ontario, are distributed in the United States and all Ontario.

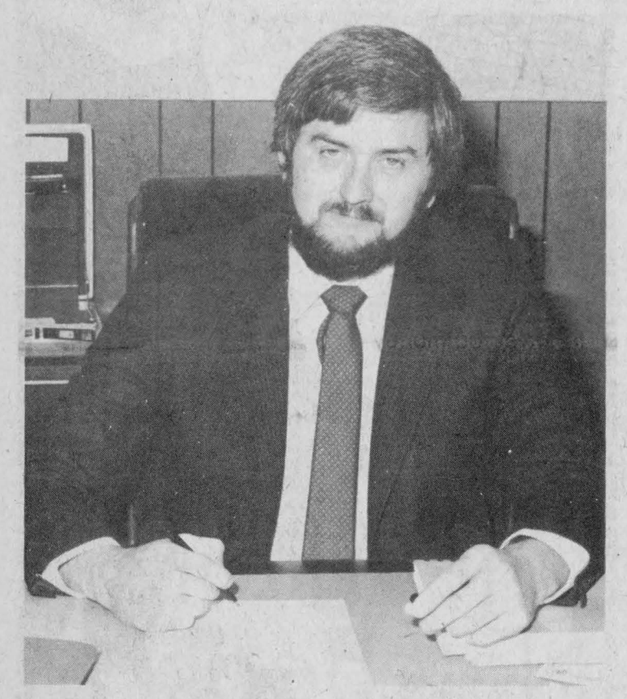

New general manager

For the moment, Jim Windsor, new general manager of the South Nation River Conservation Authority, is doing 'a lot of reading' during his first few weeks at the Berwick office. Mr. Windsor, a 31-year-old former county planner will assume the general managership when Mike Garrett leaves at year end to join the provincial government. - staff photo -

When it comes to cancer, know the signs. Signs advise and protect you. If you discover a breast lump, a change in a mole or have prolonged indigestion you should see your doctor. The sooner you recognize these signs, the sooner you can take action, according to the Canadian Cancer Society.

NDDHS Christmas assembly entertains 700 fans

North Dundas News

Laurie Appleby and Dawn Williams

Live from London: Mick Dagger and the Rolling Pebbles performed at the Christmas assembly Tuesday to approximately 700 "general admission" fans.

The annual assembly was a success, with a number of students and teachers participating.

Skits performed included a modernized version of the Twelve Days of Christmas, and a take-off on Doug and Bob McKenzie's 'Great White North'. The band also provided some festive music.

On Friday during the three lunch periods the Technical Trades Department put on a dinner for the students in Special Education.

They would like to thank the following businesses for donating food and drinks: M and M and Beaverdam's, Winchester; Blom's Meats, Mountain; Mike Dean's and Nestle's, Chesterville.

The annual door decorating contest was held last week, with most homerooms participating and showing their Christmas spirit. The winning homerooms were 10E and 12C, with 13B receiving honorable mention.

The Senior Boys' Basketball team was busy last week: they played two games - an exhibition match against North Grenville and a league game against CCVS.

They narrowly defeated North Grenville by a close 53-50 score, but lost to CCVS.

Congratulations to John Luimes, Tim Alton, and Ken Carscadden. Their fine play earned them male athletes of the week.

The 2nd annual IPCUFFFS (Informal Pre-college and university fact and fiction finding seminar) was held Mon., Dec. 21.

This year's Grade 12's and 13's were able to find out all about college and university life by talking with last year's grads.

Merry Christmas and Happy Holidays from all the staff and students at North Dundas.

See you next year!

Farm equipment sales excellent at GreenDale

MAPLE RIDGE — While many farm equipment dealers are way down in sales this year, the recently opened Green Dale Equipment Ltd. on Highway 43 here is doing brisk business.

"Sales have been excellent. I'm very happy with the way things are going," manager Edsel Byers said at the company's official opening last week.

The John Deere dealership opened its doors April 1 and Mr. Byers said its association with the well-known manufacturer is a major reason for its success. "John Deere has good management and carries an excellent line of equipment," he said.

Although other major farm equipment firms such as International Harvester and Massey-Ferguson are losing money this year, United States-based John Deere expects a profit of $280 million, he said.

Farmers are more willing to buy, he said. Although some farmers are having difficulty making ends meet, many are doing well enough to purchase new equipment.

Mr. Byers previously operated his own farm equipment business on the site, but a fire last fall destroyed the business.

Construction of the new $250,000 building began last October and was completed in March. The 9,600 square foot ground floor contains a showroom, parts area, offices and a huge garage to house farm equipment.

Mr. Byers and Bill Hamilton are partners in the business. The company has six employees and is open 8am to 5pm during the week and until noon Saturdays.

District news

Rev. and Mrs. E. Earle Eaton were in Glengarry Sunday where Mr. Eaton conducted the services at St. Columba's Presbyterian Church at Kirk Hill. In the evening they were in Ottawa for a sacred Christmas musicale.

In the course of the week they were in Ottawa for a British Israel Bible study, and in Winchester for a Christmas program of WMS.

Mr. Eaton was in Cornwall to conduct worship services at St. Lawrence Estates and Parisien Manor

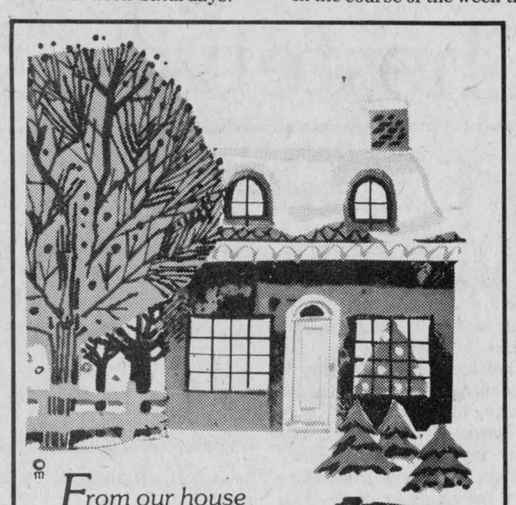

From our house, to yours, we wish you all the best for a joyous Noel!

LYLE & SANDI SMITH
Sales Representatives
the co-operators
LIFE — AUTO — HOME — COMMERCIAL FARM
CHESTERVILLE — 448-3300

Greetings



MAY THIS HOLIDAY BE FILLED WITH ADVENTURE AND EXCITEMENT FROM BEGINNING TO END!

BERT'S COLLISION
Licenced Mechanic & Auto Body Repair
Owned and Operated by H. Bert Loucks & Sons
Formerly B&D Collision
RR2 CHESTERVILLE
448-2704

DUNDAS
Power Line Ltd.
OWNER FRANK HEERKENS

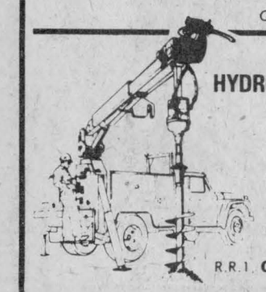

ALL TYPES OF
HYDRO POLES & SERVICE INSTALLATIONS
HYDRAULIC AUGER
& 5-TON BOOM WITH BUCKET
BACKHOE SERVICE
EARTH & ROCK REMOVAL
TREE TRIMMING
R.R.1 CHESTERVILLE, ONT. K0C 1H0
Bus.: 448-3400
Res.: 448-3400

Winchester FAMILY STYLE ENTERTAINMENT
ST. LAWRENCE ST., WINCHESTER
One Complete Show Each Evening At 7:30 p.m.

FRIDAY 25 — SATURDAY 26
HEAVY METAL
A step beyond science fiction.
Adult Accompaniment

SUNDAY NIGHT SPECIAL DEC. 27, 10 p.m.
LUNCH WAGON
Starring Pamela Bryant and Candy Moore
ADMITTANCE R RESTRICTED TO PERSONS 18 YEARS OF AGE OR OVER
HOG DOGS
Starring Harry Reems, Nicole Morin.
Comedy about the vice squad.

28 — 29 — 30 — 31
BLOW OUT
Starring John Travolta, Nancy Allen.
In 1967 the film "Blow Up" used a picture for evidence. This film uses a shot on a sound track to the same end.
Adult Accompaniment

HYDRO-ELECTRIC COMMISSION OF THE VILLAGE OF CHESTERVILLE

SCHEDULE OF RATES & CHARGES

APPLICATION

Application rates and charges shall be in accordance with The Standard Application Rates and amendments thereto as approved by Ontario Hydro.

No rates and charges for supplying power or rates and charges to meet the costs of any work or service done or furnished for the purposes of a supply of power shall be made except as permitted by the Standard Application of Rates or as specified herein.

Miscellaneous Charges, as approved, may be waived at the discretion of the supply authority.

EFFECTIVE

Effective January 1, 1982 for Miscellaneous Charges and for all energy used on and after that date with the electrical energy used prior to that date to be billed at current rates and estimated by proration based on meter reading dates.

MONTHLY RATES AND CHARGES

Residential Service
First 250 kw.h at 5.7 cents per kw.h
All additional kw.h at 3.55 cents per kw.h
Minimum bill $4.00

Street Lighting
$12.50 per kilowatt of connected load

General Service (0-500 kw)
Billing Demand
First 50 kw - No Charge
Balance kw at $2.60 per kw
Energy Charges
First 250 kw.h at 5.7 cents per kw.h
Next 9,750 kw.h at 4.05 cents per kw.h
Next 200,000 kw.h at $2.75 per kw.h
All additional kw.h at 1.45 cents per kw.h

General Service (Over 500 kw)
Billing Demand
All kw at $8.20 per kw
All energy at $1.45 per kw.h

General Minimum Bill
— Under 50 kw of billing demand - $4.00
— Over 50 kw of billing demand - $0.30 per kw of maximum billing demand during the previous eleven months or contracted amount whichever is greater.

Transformer Losses
Adjustment shall be in accordance iwth Section IV, Clause 6 of the S.A.R.

Transformer Allowance
Voltage between 1 and 50 kv - .30 cents per kw of billing demand.

MISCELLANEOUS CHARGES
Non-Payment of Account
Late Payment - 5 Per Cent
Collection - $5.00
Reconnection - $10.00

G.P. Thompson
Secretary-Treasurer
17-1

MIKE DEAN BUTCHER
19 King Street
CHESTERVILLE, ONTARIO
448-2822

MONDAY, DEC. 28
TUESDAY, DEC. 29
DOOR BUSTERS!
OPEN 8AM-10PM

SMOKED SLICED HOTEL STYLE BACON LB. 99

SMOKED PORK Picnic Shoulder LB. 99

BURNS PRIDE OF CANADA WEINERS 1 LB. PKG. 99

SLICED Mock Chicken Loaf LB. 99

— WITH THIS COUPON —
Tide DETERGENT
LIMIT ONE BOX PER FAMILY
6 LITRE BOX
2.99

Junior B

STANDINGS

	W	L	T	PTS	GF	GA
Metcalfe	14	2	1	29	111	52
Morrisburg	13	5	0	26	142	57
Winchester	12	5	1	25	154	62
Char-Lan	10	9	1	21	98	93
Cardinal	4	13	2	10	78	113
Prescott	0	19	1	1	41	247

TOP SCORERS

	G	A	PTS
Marc Seguin, Met.	22	23	45
Gary Jarvis, Morr.	18	27	45
Darrell Shelp, Win.	20	22	42
Grant Simpson, Win.	20	21	41
Dean McIntosh, Win.	15	23	38
Claude Halle, Char.	19	17	36
Bruce Barker, Win.	12	23	35
Rick Nesseth, Met.	15	18	33
Mark Payment, Morr.	13	20	33
Rudy Grisel, Morr.	13	19	32

Morrisburg Lions

(Staff) - The first place Metcalfe Jets of the Junior B Hockey league increased their lead over the second place Morrisburg Lions last Friday with a 6-4 victory.

The Lions travelled to Metcalfe for a game against the Jets, but came home disappointed by a 6-4 marginal loss.

The Jets led the match 1-0 after 20 minutes of play. Kevin Downy scored the Jets first goal at 8:57 of the first period.

The Lions retalliated in the second period coming back with two goals, and at the end of two periods of action the score was a 2-2 draw.

At 9:08 of the middle section, the Lions' Donald Black (a juvenile player brought up for the match) scored the team's first goal.

The Lions had a brief moment of hope for the win, when they took a 2-1 lead at 12:38. Ken Shay scored the go ahead goal. He was assisted by team-mate Kevin Casselman.

The scoring action for the period was not over as leading scorer Marc Sequin made good his fame, with the tying goal at 16:36.

During the third period the Lions could not stay with the Metcalfe team as they had four more goals scored against them. Jim Kurfoot opened the scoring just 35 seconds into the period.

Gary Beckstead then tied the score for the Lions at 3:56. Alan McNairn gave Gary the pass.

The Jets then grabbed a quick two goal lead at 7:12 and 8:48 from Rick Nesseth and Kevin Downy.

Donald Black had a second goal of his Junior B debut with the Lions fourth goal at 15:26. Allan McNairn assisted on this second, third period goal.

The Jets had an insurance goal at 19:50 of the period, Gary McGee gave the Metcalfe team their 6-4 victory.

Twelve minors were given to the Jets and 11 were assessed to the Lions.

Morrisburg vs Char-Lan

Saturday the Lions were still on the road, this time to Williamsburg to play the Char-Lan Rebels. The Lions this time took home a victory, 4-1.

After two periods of play the Lions were leading the match 2-0.

Their first goal came at 7:17 of the first period, a powerplay from Dean Boyd Donald Black and Gary Jarvis were given assists.

The second Lions goal was at 7:28 of the middle period. Gary Jarvis shot the puck in, from passes, off the sticks of Garry Beckstead and Dean Boyd.

Kevin Fountaine of the Rebels decreased the Lions lead to one, with a powerplay goal at 10:30 of the third period.

The Lions gave the Rebels no other opportunity for a goal, scoring two more in the third for the final 4-1 score.

Mark Payment had the Lions third goal, an unassisted powerplay, at 12:18. Following Mark's goal at 17:39 Tom Hodgson finished the Lions scoring. He was assisted by Dean Boyd and Gary Jarvis.

The Lions received 12 minors and Alan McNairn had one major with a game misconduct.

The Rebels' Don Wightman received a major for fighting and high sticking along with a game misconduct. The team tallied 20 minors.

Ladies' Broomball

(Staff) - The Chesterville Ladies Broomball team had an early Christmas present this year, as they earned their second win of the season, a 1-0 victory over the visiting Finch team, Thurs., Dec. 17.

The winning shot came off the stick of Theresa Schoones, from a pass by Judy Beaudette.

First place knot

Red and Duffy's tied for first after upset

(Staff) - Excitement reigned high in Duffy's Tavern's dressing room last Wednesday night, the reason being their victory over the first place Red team, 5-2.

Duffy's vs Red

Wed., Dec. 16 Duffy's Tavern propped themselves back into a first place tie with a 5-2 win over Red.

After the first period Duffy's had a comfortable two goal lead.

The first goal came at 13:16, a shot from John Douma. Assists came from Dale Hutt and Owen Shortt.

With just 14 seconds showing Dale Hutt gave Duffy's their second goal, assists coming from John Douma and Larry Riwin.

Duffy's took a three goal lead at 3:18 of the second. Brian Gunnel let go the scoring puck. Team-Mates Rick Cormier and Andy Windsor had assists on the play.

Halfway through the middle period, Red decreased Duffy's lead to one, with two goals less than two minutes apart.

Gary Gallinger placed in Red's first point, a powerplay, at 5:11. Assists went to Dave Arnold and Wayne Dillabough. The second goal at 7:28, was off the stick of Bill Moran. Passing the puck in was Dave Richards and Wayne Dillabough.

Duffy's had the last scoring chance of the second period at 9:52. Andy Windsor was responsible for the goal. Team-mate Brian Gunnel was in for the assist.

The score after 30 minutes of play was 4-2 for Duffy's.

Only one goal went past Red's goalie, Rick Sproule (who was constantly bombed by Duffy's shots in the third period.

The goal came just 33 seconds into the final period. The fifth goal was a pass, into Dale Hutt in the slot, who picked the puck up and directed it high into the net. Passes came from John Douma and Owen Shortt.

Final score 5-2 for Duffy's tavern.

Green vs Blue

The second match was a one-sided affair, as Blue defeated Green 9-2.

Blue led 3-1 after the first period and had increased their lead to 7-1 after two.

Scoring for Blue was Glen Sims, Doug Simpson, Greg Beckstead and Mark Redmond all with two goals. A single effort came from Morris Dusmos.

Morris Dusmos also added four assists to his total, while Dan Lecours picked up three.

Double assists came from Glen Sims and Mark Redmond.

Ron Belmore, Tom Moriarty, Greg Beckstead and Doug Simpson had single assists.

Scoring the two goals for green was Kevin Mackler and Richard MacMillan. Assisting the first goal was Richard MacMillan and John Elliot. The second goal was set up by Blair Hillis.

Final score was 9-2 for Blue.

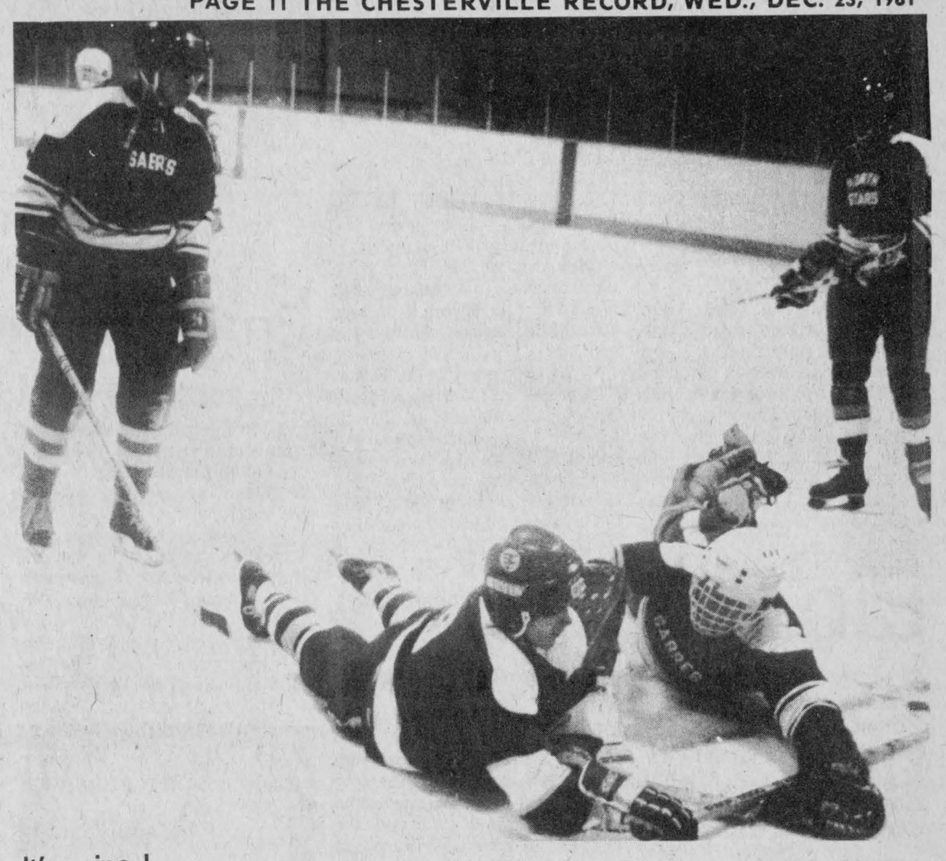

It's mine !

Steve Droppo of Blue and Pat Kelly of the Green, dive for the puck, in the Town League hockey match held last Wednesday. Defence Doug Fry of Blue watches his goalie's move. Blue won the game 9-2.

- staff photo -

Winchester dumps Saints

(Staff) - The Winchester Hawks scored an unbelieveable 35 goals this weekend, while allowing only three against, with back-to-back game against the Prescott Saints.

Sunday the Prescott Saints suffered a 20-1 loss to the Hawks. Bruce Quaile was in the nets for the Hawks.

Friday in Prescott the Winchester team had a 15-2 victory over the Saints. Dave Spence was in the nets for Winchester.

Players points for combined games follow: Grant Simpson four goals, five assists; Mike Guy, four goals, two assists; Bourke Boyd two goals, seven assists; Trevor McClatchie seven goals, two assists; Keith Moore three goals, five assists; Pete Marriner six goals, four assists, Dean McIntosh two goals, seven assists; Darrell Shelp two goals, goals one assist; Mike Beckstead one goal, four assists; Bruce Barker six assists; Carl Bartholemew one assist, Terry Carkner one goal, three assists, Nelson Hurtsey one goal , two assists and Dennis Sullivan three three assists, Rick Grisel two assists.

On the Hawks Sunday home game they showered the Prescott goalies with 91 shots. Every player but the goalies received a point.

Bush League

	W	L	T	PTS
Avonmore	10	1	1	21
Maxville	10	2	0	20
Stormont	8	3	1	17
David Brown	7	5	0	14
Newington	5	7	0	10
St. Andrew's	4	8	0	8
Ingleside	2	10	0	4
Finch	1	11	0	2

KIPLING MONUMENTS
DIRECT FROM THE MANUFACTURER TO THE CUSTOMER
CEMETERY LETTERING
1600 Pitt St. North
Cornwall
613-937-0418

Fred S.
COONS INSURANCE
Broker Ltd.
FARM • HOME • AUTO
CHESTERVILLE — 448-2398

Test drive a... HOT POINT DISHWASHER
Hotpoint
THE BEAUTIFUL APPLIANCES

HOURS
Monday to Wednesday
8:00 A.M. - 6:00 P.M.
Thursday
8:00 A.M - 9:00 P.M.
Friday
8:00 A.M. - 10:00 P.M.
Saturday
8:00 A.M. - 4:30 P.M.

SU410C
LIST $569
SALE $479

SU610C
LIST $619
SALE $499

SU810C
LIST $659
SALE $549

SATISFACTION GUARANTEED OR YOUR MONEY BACK!

We want you to prove to your own satisfaction that a Hotpoint Dishwasher will offer you better performance and value than other dishwashers. Buy a Hotpoint Dishwasher from us, offer till December 24th, 1981, give it normal care and if within 15 days after delivery to your own home you are not entirely satisfied for any reason with your Hotpoint Dishwasher and of course, you will be the Sole Judge, at your request, we will promptly remove the product with no cost or obligation on your part and refund the purchase price paid by you. Dealer is not responsible for any installation or disconnections.

A Hotpoint dishwasher is a beautiful addition to your kitchen.
Long before Hotpoint designers went to the drawing board, they went to you—the consumer—to find out what kind of dishwasher you want in your kitchen. The style, the colors, the size, the trim.
That's how our natural colors like Almond and Harvest Wheat, were developed. That's why we offer walnut and cherry decorator tops. And why this year's control panels have been re-designed. You told us they should feel more comfortable.
But you also told us that a dishwasher has to perform, as well as look good. We test the performance of everything from the materials we use, to the way our dishwashers stand up to shipping. In fact, we "life-test" our appliances more rigorously than you could ever use them.
Check out our line. It's got everything you asked for, plus all the features you need. Please check the Buyers' Guide for a full list of features on each model.



Multi-level wash action directs surging jets of hot water over dishes from above and below both racks to give you the most thorough wash possible.

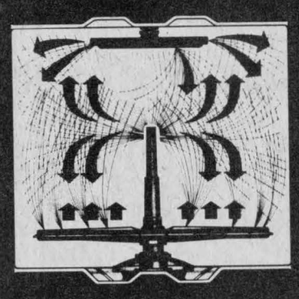

To install wood paneling to match your cupboards, order the Hotpoint Frame Kit. It has instructions and trim for installing a ¼" wood panel. Model No. DK1A12

Bonne Valeur BV AMEUBLEMENT FURNITURE Best Value

BENOIT FURNITURE LTD.
CRYSLER — 987-2012
Hot Point
Crystal Floors & Carpets

... BE A ONE-STOP SANTA!

Christmas is a time of cheer! What better gift for yourself or your loved one, than a proper fixture or lamp? THE HOUSE OF LIGHTING has a good selection and competent staff to help you make a good choice. Moving into a new home your contractor owes it to you to have you check with THE HOUSE OF LIGHTING to save you money on your lighting purchases!

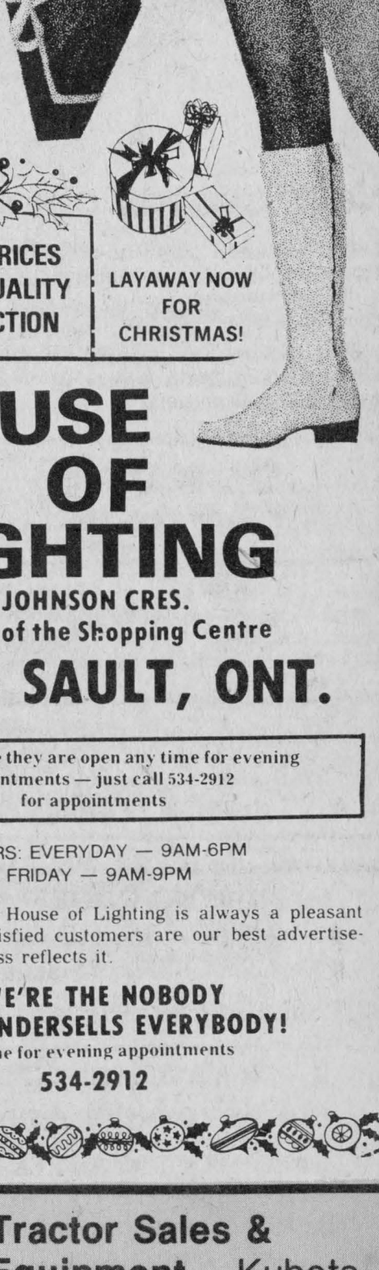

LOWEST PRICES
HIGHEST QUALITY
BEST SELECTION

LAYAWAY NOW FOR CHRISTMAS!

HOUSE OF LIGHTING
16 JOHNSON CRES.
North of the Shopping Centre
LONG SAULT, ONT.

And of course they are open any time for evening appointments — just call 534-2912 for appointments

HOURS: EVERYDAY — 9AM-6PM
FRIDAY — 9AM-9PM

A visit to the House of Lighting is always a pleasant surprise. Our satisfied customers are our best advertisement. Our business reflects it.

WE'RE THE NOBODY WHO UNDERSELLS EVERYBODY!
Phone for evening appointments
534-2912

OFFICE 774-2643
SALES 774-2834
PARTS & SERVICE 774-2295
TOLL FREE 1-800-267-8235 (AREA 613)
Winchester, Ontario

"YOUR COMPLETE DEALER"
ACRES EQUIPMENT LIMITED

Material Handling Systems - Nesseth Patz - Vandale - Ralco
Tractor Sales & Equipment - Kubota Case - Bush Hog
Grain Handling & Processing Farmatic - Mix-Mill Roskamp - Westeel Rosco - Silos - Grain Dryers

One and one for Chesterville Flyers

(Staff) - The Chesterville Peewee Flyers had one win last week, a 6-0 decision over Metcalfe and a disappointing loss to Morrisburg 3-2.

Thurs., Dec. 17 the Peewee Flyers were on the move to Metcalfe. In the Metcalfe Arena the Flyers had a no contest game, winning the match 6-0.

John Mackler was on target that game with three goals for his hat-trick. Danny Dubois had a big part in the victory scoring one goal, while assisting on two others. Two goals were popped in by Robby Whittaker to bring the total to six. Shawn Beckstead, Bobby VanDelst and Ross Giles were all in on one goal, with the pass. The goal-tender for the Flyers was Kevin Edgerton.

Morrisburg vs Chesterville

Friday at home the Flyers lost a close decision to Morrisburg 3-2; a team that the Flyers have been battling all season, for the top spot.

The first goal by the Flyers was passed in from team-mates Danny Dubois and Robbie Whittaker to Jamie Cheney, who put the puck in. Number two on the Flyers side was scored by Daryl Thompson, assisting Daryl was Jamie Cheney and John Mackler.

Bantam A Flyers tie league game and show well in exhibition

(Staff) - The Chesterville Bantam A team had two games this past week in their own division, which they split with one win against Kemptville and a tie with Metcalfe.

Chesterville vs Metcalfe

On Dec. 17 the Chesterville Flyers tied their road game against Metcalfe 6-6.

Glenny Merkley led the team with two goals and two assists. Another strong performance came from Mike Harper who added one goal and two assists. Single goals came from Jerrold Boulanger (who also had one assist), Kirk Barkley and Rudy Witteveen.

Kemptville vs Chesterville

At home on Dec. 18 the Flyers had a run away game, over the Kemptville team, 9-0.

The points were divided among the team in the following order: Mike Harper had four goals; Kirk Barkley had two goals and one assist; Damian Laflamme had one goal and four assists; Glenny Merkley had one goal and three assists; Rudy Witteveen one goal two assists; Jerrold Boulanger two assists; Mike VanDelst, Kent Smith, Kevin Harper and Grant Groves, had individual assists.

The shut-out went to Grant Groves.

Ogdensburg vs Chesterville

Dec. 15 the Chesterville Flyers had a home, exhibition game against the Ogdensburg team. The game ended in a 3-3 tie.

Top point man was Jerrold Boulanger who tallied for two goals and one assist. The third goal was snapped in by Damian Laflamme, who also added one assist. Kirk Barkley played an important role in the match assisting on all three goals. Lone assist went to Mike VanDelst.

Embrun Broomball to host annual premiere OBA tournament

(Staff) - January 8, 9 and 10 the Embrun Men's 417 Sportsmanship Broomball league will be sponsoring an OBA certified broomball tournament, that will be running around the clock, for the weekend.

Competing in one of the largest tournaments in Eastern Ontario, will be Senior, Intermediate, Women, Junior and Old Timers teams. So far 48 teams are registered to play, with more entries each day. The tournament will be a high purse event, with the senior divisional winners taking home $800.

Thurs., Dec. 17 in the normal league play, the Rejean Genier Excavation team defeated YL Construction 3-0.

Bertrand Raymond gave his team the victory scoring all three of the goals. The shut-out went to Andre Prevost.

The second match of the evening was another shut-out, this time for Independent Radiator as they defeated the Farmers 2-0.

Scoring for Independent was Laurier Blanchard and Guy Bourgeois. The shut-out went to goalie, Gerard Clement.

LaCroix & Provost shut-out O. Maheu in the third match 2-0. The goals were from Michel Provost and Richard Groulx. Gerard Laforest had the shut-out for his team.

In the final event TRP Ready-Mix and Lemieux Plumbing downed Latremouille 4-1.

The four goals came from Les Childs, Michel Raymond, Michel Bourgeois and Jacques Lafleche.

The lone goals for Latremouille was broomed in by Gaston Menard.

Monday's matches started with a 4-3 victory for Independent Radiator over O. Maheu.

Michel Bols gave his team two goals for the win, and team-mates, Laurier St. Pierre and Guy Marion added singles.

The three for O. Maheu came off the sticks of Yvan Leclerc, Michel Dagenais and Pierre Marion.

For the second match of the night, Rejean Genier Excavation defeated the Farmers 4-3.

Rejean Bergevin and Michel Seguin had double efforts each, for the extra goal, that was responsible for the victory.

The Farmers scoring came from Ghislain Leclerc, Gary Hill and Andre Clement.

TRP Ready-Mix and Lemieux Plumbing defeated YL Construction 4-1.

Sylvain Raymond had two goals for the victory. The other singles came from Jacques Lafleche and Denis Beaudin.

The final match for the week ended in a 4-0, victory for Latremouille over LaCroix & Prevost.

Paul Martel had a double effort for the team's victory and singles came from Rejean Perras and Normand Martel. The team's shut-out was credited to Jacques Marion.

Pin Falls

Finch

Phyllis Vollrath had the ladies high triple with her score of 750 and Sylvia Bird continued her excellent bowling with the single of 304. Bob Ouderkirk had the best men's high single and triple with his pin falls of 672 and 239.

Team standings: Bob Ouderkirk 64, Norma Forsythe 64, Eleanor St. Pierre 45, Myrna McLean 44, Ruth MacLean 39, Lillian 38.

Berwick Thursday

The ladies' high single was rolled by two participants, Janet Rutley and Delia Hopmans both who had a 275 score. Janet Rutley continued to have good rolls, capturing the triple with a 706 score. The men's high single and triple went to Harold Cameron with his totals of 276 and 740.

Team standings: Lillian Droppo 60, Delia Hopmans 58, Shirley Godard 54, Lois Ouderkirk 51½, Lois Smith 48½, Janet Rutley 43.

Community

The men's high single went to Ed Kelly who had a 330 total, while he also took the men's cross, he had to share the honor with Gord McLaughlin who also rolled a 767. The ladies high single went to Cheryl Blacquiere's 296 tally and the triple went to Joyce Armstrong with an even 300.

YBC Bantams

John Belanger took home both the boys' high single and double with his pin falls of 153 and 284. Louise Hess had the best single total of 149 and Dianne Barkley rolled the best double of 255.

Team standings: Catherine 19333, Melanie 19093, Darren 19023, Louise 18991, Karen 18849, Arthur 18753, Joy 18752.

Matilda

The men's high single was bowled by Tom Etherington who tallied a 280 game and the men's high triple went to Percy Robertson's triple total of 710. Lois Keyes had the ladies' single wrapped up with her 248 score and Cecile Lalonde had the top cross of 610.

Team standings: Larry Casselman 40981, Lois Keyes 40227, Marion Casselman 40154, Walter Patterson 40124, Andy Etherington 39762, Percy Robertson 39757. The hidden score was rolled in by Adrian Verhey.

Williamsburg

Percy Robertson had a 329 single and a 785 triple for the men's high single and triple. Rita Cooper did the same in the ladies' division with her scores of 219 and 576.

Team standings: Percy Robertson 41641, Garry Hutt 40991, Jack Hoogeveen 40954, Noel Lalonde 40820, Rita Cooper 40602, Garry Scott 39738.

Wednesday Afternoon Ladies

The ladies' high single and triple went to Sylvia Bird who had the best scores of 237 and 660.

Team standings: Betty Wheeler 49, Hilda Hess 49, Mildred Paul 48, Liz Brooks 44, Susan Shaver 43, Penny Arsenault 40.

Berwick Wednesday Night

Lillian Johnstone and Nancy Konink shared the ladies' high cross of 585 and single of 239. The men's high cross was John Luykx's score of 675 and the single came from Gary Parnham who had a 253 game.

Team standings: Sue Robinson 59, Muriel Dingwall 51, Mary Luykx 49, Monique Rutley 42, Lillian Johnstone 36, Rejeanne Sanders 36.

Riverside Rollers

The ladies' high single was a 318 pin fall tallied by Nellie Leightizer and the cross went to Helen Youmelle's score of 617. Tom Hewitt captured the men's high single rolling a 280 game and Barry Weldrick bowled the best total of 729 for the cross.

Team standings: Len Trembley 96, Bob Youmelle 85, Sue Stevens 87, Eugene Montroy 81, Elke Brown 78, Dot Hewitt 77.

Avonmore Mixed

Gord McRae rolled in the men's high single with his game of 305 and Dean McIntyre had the best total of 664 for the cross. The ladies high single was bowled by Beulah Rielly, a 266 game, and the triple went to the same bowler with a 673 total.

Team standings: Dean McIntyre 33½, Lynden Jackson 33½, Allen McIntyre 28, Jack Beehler 27, Perry Tinkess 23, Gordie McRae 23.

YBC Junior

Pete Masterson took the boy's high single with his game of 206 and Tony Paul was on top with his cross of 539. The girls' high single was bowled by Tracy Kuno, a 221, and the triple went to the same bowler who totalled 616.

Team standings: Richard 29895, Jeffery 29830, Lise 29603, Martin 29601, Vicky 29292, Crista 29079, Marilyn 28837.

YBC Senior

The girls high single and triple went to Jackie Moffatt who rolled a 296 single and 640 triple. The boys' high single and triple went to Stewart Chambers with his pin falls of 270 and 699.

Team standings: Steven 60, Laura 43, Paulette 40, Sandy 39.

North Stormont Ladies

Verley Edwards captured both the ladies' high single and triple with her scores of 287 and 744.

Team standings: Lillian Johnstone 52, Brenda Hutt 47, Gail Shaver 47, Verley Edwards 43, Rita Lapierre 42, Michelene Cayer 42.

Defenders

The men's high single and triple was rolled by John Larabie who had scores of 301 and 726. Audrey Larabie was on the top of her division once again with scores of 254 and 735.

Team standings; Audrey Larabie 57, Steven Tupper 51, Ralph Dillabough 48, Paul Beauchamps 47, John Eby 45, Jackie Moffatt 26.

CONVERT YOUR EXISTING OIL FIRED HEATING TO "SAFE", "EFFICIENT" ELECTRIC HEATING TODAY

"NO SPILLS", "NO SOOT"
"NO ODORS"
"NO HEAT UP THE CHIMNEY"
with flameless 100% efficient electric heat

CUT YOUR FUEL BILLS TODAY – ACT NOW!

Government Grants of up to $800 Available

CALL TODAY FOR A FREE ESTIMATE
•Forced air systems •Hot water systems
•Baseboard heating systems •Heat pumps

Complete installation and removal of your old system by our trained professionals!

PFC Electric Ltd.
P.O. Box 286, Iroquois
Phone: Cornwall 932-6812
Iroquois 652-2344



MERRY MERRY Christmas

and a Happy New Year

from the Service and Parts Department of Acres Equipment Limited, Winchester

- 17 radio-equipped vehicles
- Complete parts and road service
- Material handling systems
- Grains handling and processing
- Machine shop and fabrication
- Farm hardware and supplies
- Tractor and equipment repair



Our parts people: Steven Holmes, Betty Ann Darling and John Cayer

OFFICE **774-2643**

"YOUR COMPLETE DEALER"

TOLL FREE
1-800-267-8235
(AREA 613)

ACRES EQUIPMENT LIMITED

SALES **774-2834**
PARTS & SERVICE **774-2295**
Winchester, Ontario

Chesterville Public School loses in final

(Staff) - The Chesterville Public School Junior volley ball team sent a representative to the Dundas county championship, but finished the tournament runners-up to Dixons Corners.

The mixed team from Chesterville earned a birth in the Dundas competition, by winning the eastern Dundas division, over teams such as Winchester, Morewood and Alma.

Mon., Dec. 14 the Chesterville team met Dixons Corner's at Maple Ridge for the final game.

Dixon Corner's representing, the west division, won the match two games out of three.

The Eastern Dundas Champion team was made up of, Tammy Coleman (captain) Andy VanBruinessen, Michael Jennings, Kevin Edgerton, Ross Giles, David Geertsma, Nancy Hoople, Leslie Durant, Angela Richmire, Debbie Geertsma, Andy Cotnam and Jacki Graafland.

The team was coached by principal Mr. Wyman Barton.

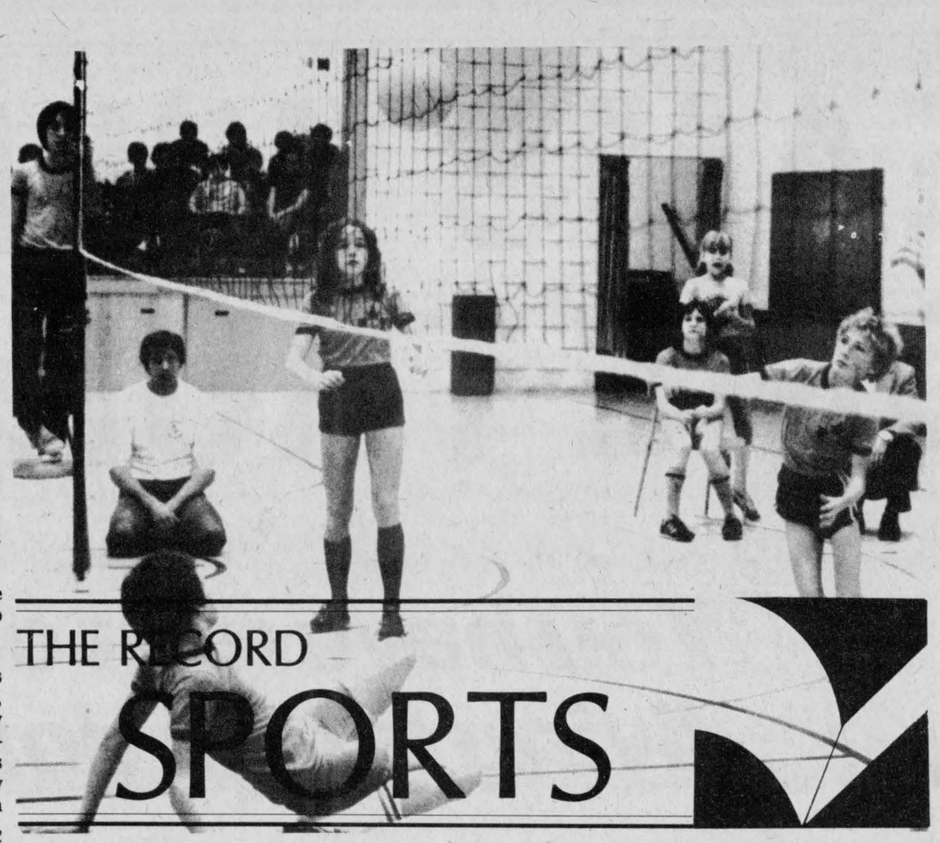

Kevin Edgerton of Chesterville Public School (far side of net) tries to return a Dixons Corners ball, while team-mate Nancy Hoople gets set for the volley. Chesterville was representing the Dundas county finals, for Junior Volleyball.

Intermediate Hockey League

Avonmore takes over first

(Staff) - The Men's Intermediate Hockey League have finally changed leaders. Avonmore creeped up and overtook Maxville by one point, to take first place from them, as of Dec. 20.

Finch vs Avonmore

The first match held at the Finch Arena, Dec. 18, was an easy victory for Avonmore, as they defeated the Finch team 5-0.

Scoring for Avonmore was Dave Rumer with two goals and two assists; Ron Smith had one goal and one assist; John Elgar and Brent Theede had the other singles for five. Bernie Henderson helped his team to the victory, with assists on three of the goals. The shutout went to Blake Henderson.

Stormont vs Newington

Stormont kept their team in the running for first place with a 6-4 victory over Newington, in the second match at the Finch Arena, Dec. 18.

Terry Gove had a strong performance for Stormont with two goals and one assist. Single goals came from, B. Grant, Bryan Holland, John Adams and Winston Dingwall. Clarance Adams, Eddie Gove, B. Grant, and Winston Dingwall assisted on the winning goals.

Chuck Lawlor played a hard game for Newington, with two goals and one assist. Doug Simpson and Stan MacIsaac added the other two singles for the four. Assisting on three goals was Brad Shaver, Mark Stephenson and Marlin Presley.

David Brown vs Stormont

On Dec. 20 Stormont defeated David Brown 10-6, at the Finch Arena.

Stormont scoring was done by Randy Robertson who had a hat-trick; Eddie Gove and Doug Cheney with two; and by Terry Gove, John Gove, John Adams and Bryan Holland with singles.

Six singles came from David Brown, Jim Locey, Blake Barry, Alan Hare, Tim Cryderman, Brian Tardiff, and Dale Swerdfeger.

Avonmore vs Newington

Newington gave Avonmore a run for their money, Dec. 20, but failed to take home the win. Avonmore retained their winning image, with a 4-3 win.

The four winning goals were off the sticks of Ian Lang, John MacNaughton, Dave Rumer, and Bernie Henderson. Assists came from Dave Rumer, Blair Henderson, Ian Lang and Junior Lalonde.

David Tait, Gary Leroux and Marlin Presley were responsible for the points belonging to Newington. Assists came from Brad Shaver with two, Kevin Shaver and Marlin Presley had single efforts.

Chesterville Flyers win, lose and draw

(Staff) - The Midget Flyers tied one game in their own sectional schedule this past week, as well as playing two exhibition games against the North Glengarry-Stormont team.

North Glen-Stor vs Chesterville

The first match up between North Glen-Stor and Chesterville on Dec. 14 was a one-sided game with Chesterville early taking the home game victory 5-1.

Brian Moss and Mark Smith had two goals apiece for the win. Kevin Moore had an exceptional game for his team with one goal and three assists. Darren Kelly aided on two goals, while teammates Graig Kelly, Vincent Cousineau and Brian Moss had single assists.

The lone goal for North Glen-Stor went to B. Grads, assists were from S. MacDonell and M. LeBrun.

Chesterville vs North Glen-Stor

Five days later the two teams had a rematch this time in Maxville and the outcome was turned around, as the two teams battled to a 3-3 draw.

Scoring the three for North Glen-Stor was P. Benoit, D. Laundry and B. Grady. Assists from M. Wensink, with two, N. Lamarche, D. St. Pierre, G. Micheals and K. MacMillan, with one each.

The three for Chesterville came from Mark Smith, Pete van Kessel and Graig Kelly.

Morrisburg vs Chesterville

The Chesterville Flyers had one league game in the minor Carleton-Dundas division, which was held Dec. 18 at the Chesterville Arena, against the Morrisburg (2) team. The game ended in a 4-4 draw.

Scoring for Chesterville was Rene Boulanger, Pete van Kessel, Kevin Moore, and Mark Smith. Kevin Moore, Darren Kelly and Rene Boulanger, besides their goals, had two assists apiece. Singles were from Pete van Kessel and Brian Moss.

Old Timers win two

(Staff) - The Old Timers left a hot trail last week in league play, winning both their matches, 5-3 over Kemptville and 3-2 over Winchester.

Kemptville vs Chesterville

Last Wednesday night at 9:30 the Chesterville Old Timers took to the ice with determination. They played one of their best games of the year, with on target passing and working the sticks for the scoring. The home crowd watched a good game, with even a better result, as the Chesterville team finished with a 5-3 win over Kemptville.

The five goals were scored by Mike Fyke, Erik Thompson, Terry Buske, Les Holmes and Rick Cormier. Assisting on the shots were Don Henderson, Ray Imrie, Terry Buske and Les Holmes.

Wayne "Woody" LaPrade was in the net, as defender for the Chesterville team.

Chesterville vs Winchester

Early Sunday morning, on Dec. 20, the Old Timers had a quick road trip, to the Winchester Arena, for a match. The road trip ended in another victory for the reorganized Chesterville team, as they took a close 3-2 decision.

Regis Dion and Donald Munroe had two goals for their team, with the all important winner coming off the stick of Mike Fyke. Assisting on the three goals, were Donald Munroe, Dick Henderson and Ray Imrie,


DOES YOUR INSULATION MEASURE UP?
Let us review your total energy needs
CALL 543-2995
AND HAVE ONE OF OUR "PROFESSIONAL" ESTIMATORS EVALUATE YOUR INSULATION NEEDS
CGSB CERTIFICATE ONT-24-420
10


THE INSULATION SHOP

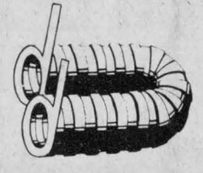
DYNAMIC DRAINS
YEAR-END SPECIALS
REDUCTION OF THREE CENTS PER FOOT ON CORRUGATED PLASTIC DRAIN TILE
TERMS — CASH
OFFER VALID TO JANUARY 15, 1982 OR WHILE STOCK LASTS
RR1 EMBRUN
PHONE — 443-2959

G
932-6571
CORNWALL
250 11 ST.W.
PROMPT DELIVERY FOR ANY QUANTITY OF READY MIX CONCRETE
GUARANTEED STRENGTH QUALITY & SERVICE

GRANT READY MIX LTD.
CALL NO TOLL CHARGE
ZENITH 81280

E.F. NEVILLE & SONS
— TRUCK & BACKHOE RENTALS
— SAND & GRAVEL
FINCH
984-2849 984-2427

Home Hardware
FULTONS
TV & APPLIANCES
448-2195
FULTON BROS. LTD.
Your Home Hardware Centre and M&M Grocery

PRO SPORTS UNLIMITED
WINCHESTER 774-3346 KEMPTVILLE 258-5982
CCM PRO SHOP
Bauer SUPREME 100
AUTHORIZED DEALER

CARL'S RADIO & TV
DEALERS IN PANASONIC, MAYTAG, ADMIRAL
FINCH — 984-2050

JAMIESON CAMPBELL LIMITED
GENERAL MERCHANT
PURINA FEEDS — FARM SUPPLIES
MONKLAND — 346-5920

BECKER'S STORE
Open 8AM to Midnight
7 Days A Week
KING ST. — CHESTERVILLE

Compliments of
Moose Creek Recreation Association

DAVID BYERS CARPENTRY
ADDITIONS — REMODELLING — HOUSE FRAMING — FARM SHEDS — CELLULOSE BLOWN INSULATION.
448-3078

Compliments of
RECREATION DEPT.
Village of Chesterville

Ted MORAN & Sons
BACKHOE • TRUCKING
• BULLDOZING • COMPRESSOR
• SANDBLASTING SERVICE
FINCH — 984-2363

CHESTERVILLE BOWLING
PUBLIC BOWLING
3-5 P.M.
Week Days Except Friday
12 - 11:30 P.M.
Saturday and Sunday
448-3535

FINCH PIZZERIA
Specializing in Italian Food
FULL COURSE MEALS
NOW FULLY LICENCED
Open 7 Days a Week
5 A.M. - 10 P.M.
984-2605

GORDON ROSS
AUCTIONEER
28 Maple St. — Ingleside
537-2289

Winchester Tours & Travel Agency Ltd.
520 St. Lawrence Street, Box 340, Winchester K0C 2K0
Telephone 613 774-2424
Outside Agent Russell area
MARILYN SULLIVAN — 445-2017

MONAST'S HAULAGE & EQUIPMENT RENTALS
TRUCKING — BACKHOE
DOZER — TRACK LOADER
Pit-Run Gravel — Fill
Sand — Topsoil
Excavating
CHESTERVILLE 448-2856 — 448-2168

ROBERT LALONDE CONSTRUCTION
CABINETS • SIDING
REMODELLING
MOREWOOD — 448-2290

SULLIVAN BROS.
GENERAL CONTRACTORS
Air Compressors
Building Moving
Dozers & Loaders
In Business Over 30 Years
CHESTERVILLE — 448-2332

DESORMEAUX SLAUGHTER HOUSE AND MEAT INC.
GOVERNMENT INSPECTED
FREEZER ORDERS CUT & WRAPPED
CRYSLER — 987-2148

THE COUNTRYBOY
The Complete Men's Shop
WINCHESTER
774-3341

JOHN'S CONSTRUCTION
Homes, Farm Buildings, Roofs, Siding, Decks & Renovations
John Kurvink
MOREWOOD — 448-2683

POWER PAK DISCO
Music to Set the Mood!
For Bookings Call:
Vince — 448-2233
OR Jeff — 448-2981

PIANOS ORGANS
David Begg Sales
David Begg (613) 987-5532 After 5:30pm
Box 228 CRYSLER ONT.

Nestlé
(Division Of Nestle Enterprises Limited)
CHESTERVILLE

Century 21
McIntosh & Proulx Real Estate Ltd.
WINCHESTER — 774-3990

PHIL'S DISCO
MUSIC FOR ALL OCCASIONS!
Very Reasonable
987-2147 CRYSLER 987-2193

MOREWOOD SHELL SERVICE
Sales & Service Of All Tires
Pickup & Delivery
24 Hour Towing Service & Minor Repairs
G. Baker 448-2635

NEIL FLEGG
CARTAGE
SAND, GRAVEL & TOPSOIL
TRUCK & BACKHOE RENTALS
LICENCED SEPTIC BED INSTALLATIONS
NEWINGTON — 984-2513

MIKE DEAN BUTCHER
CHESTERVILLE
448-2822

McMILLAN AIRCRAFT SERVICES
REPAIRS — MAINTENANCE
INSPECTIONS — OVERHAUL
RR 1 CHESTERVILLE
448-2440

LOUIS' RESTAURANT
TAKE OUT PIZZA
CHESTERVILLE — 448-2051

DISCOUNT CARPET SALES
421 FOURTH ST. WEST TEL. 938-0735 CORNWALL, ONT.
UP TO 50% & MORE OFF
STOCK OF OVER 10,000 SQ. YDS TO CHOOSE FROM
A-1 LINES, LONG & SHORT ENDS, REMNANTS & DISCONTINUED LINES
WALLCOVERINGS — VINYL FLOORINGS
Also Lines of Sub Grade Carpet & Flooring at Special Reduced Prices
COMPARE and BUY
STORE HOURS: MONDAY THURSDAY 9 a.m. - 6 p.m. FRIDAY 9 a.m. - 9 p.m. SAT. (June 1 - Aug 31) 9 a.m. - 1 p.m. (Sept. 1 - May 31) 9 a.m. - 5 p.m.

BILL'S APPLIANCE SERVICE
Parts & Service for all Major & Minor Appliances also Sales of New Sunbeam and Whirlpool Appliances
23 Main St. Chesterville 448-3509

Earl's Meats Ltd.
Custom Slaughtering
CHESTERVILLE — 448-2324

LANNIN'S GARAGE
General Repairs Tune-Ups
WELDING
CHESTERVILLE — 448-2361

LYLE L. HEAGLE
PLUMBING & HEATING
Pumps — Water Conditioners
Septic Tanks — Tile Beds
Septic Tank Pumping
FINCH OFFICE — 984-2774
Res. — 448-3296

SPORTS CALENDAR

Wed., Dec. 23

TOWN LEAGUE — Red vs Green at 7:30 and Blue vs Duffy's Tavern at 8:30.
OLD TIMERS — Berwick will travel to Chesterville for a 9:30 game in the Old Timers division.
JUNIOR C — Alexandria will travel to Finch for a game against the 76s at 8:30.
BANTAM B — The Winchester Bantam B team will be the visitors at the Chesterville Arena, for a 6:30pm game against the Chesterville Flyers.

Mon., Dec 28

JUNIOR B — Boxing Day Tournament, for the Junior B league. Winchester and Metcalfe will be representing this area. The eight team, four division tournament will start at 9am with the first match.

Sun., Dec. 27

JUNIOR B — Winchester will travel to Morrisurg for a 2:30 game against the Lions.
JUNIOR C — The 76s will be on the road to Maxville for a 2pm game against the Highlanders.
MIDGET A — A Midget A tournament will be hosted by the Chesterville Flyers at the town arena. The tournament is scheduled to start at 9am.

Sat., Dec. 26

BANTAM B — The Chesterville Bantam B Flyers will play host to a Bantam B Tournament to be held at the Chesterville Arena Monday.

ALL SKATING LESSONS — At Chesterville Arena will begin one hour later than usual.

Tues., Dec 29

JUNIOR C — The Finch 76s will be matched against Cornwall Township, at the Long Sault arena, game time is 8:30pm.

THEIR DREAMS WILL NEVER COME TRUE!



You have a lot of living left to do!

Yes friend, your family loves you. But they do more than that -- they place all their hopes and dreams in your hands when those hands grasp the steering wheel of your car. Oh, yes, driving conditions and winter weather get the blame for most accidents, but we all know the real culprit is the driver who fails to adjust to cold weather problems.

"Too fast for conditions" is all too frequently listed as an accident factor, so it follows you must lower your speed when the road surface is hazardous. Limited visibility is a major problem. A driver who scrapes only a little peephole in his ice-covered windshield is asking for trouble -- be very sure that defroster is in working order.

Also keep in mind that tire inflation should be checked more frequently during winter months since cold weather reduces tire pressure approximately one pound every 5 degrees celsius drop in temperature.

But remember, too, your family is depending on you when they are all at home and you are at the wheel alone.

Weariness is a known killer; alcohol and gasoline just won't mix. Should you have any doubts concerning your ability to drive, call a friend, or a taxi.

They Were Killed By A Drunk Driver!

IF YOU DRINK — DON'T DRIVE
IF YOU DRIVE — DON'T DRINK

This Message Sponsored by People Who Care!

(IN CO-OPERATION WITH THE CHESTERVILLE RECORD)

- **Glenn McMillan Insurance**
  AVONMORE — 346-2188
- **Summers Insurance Agency Ltd.**
  WINCHESTER — 774-2514
- **Fred S. Coons Insurance** Broker Ltd.
  CHESTERVILLE — 448-2398
- **Carl-Don EQUIPMENT LTD.**
  CHESTERVILLE — 448-2166
  MOUNTAIN — 989-2049
  NAVAN — 835-2336
- **Biccum & McIntosh Ltd.**
  WINCHESTER — 774-2832
- **Warren & Rice Insurance**
  INGLESIDE — 537-2283
- **Ron Armstrong Ins. Agency Ltd.** CRYSLER — 987-2117
- **United Co-operatives of Ontario**
  CHESTERVILLE — 448-2377
  FINCH — 984-2450
  CORNWALL — 933-4935