

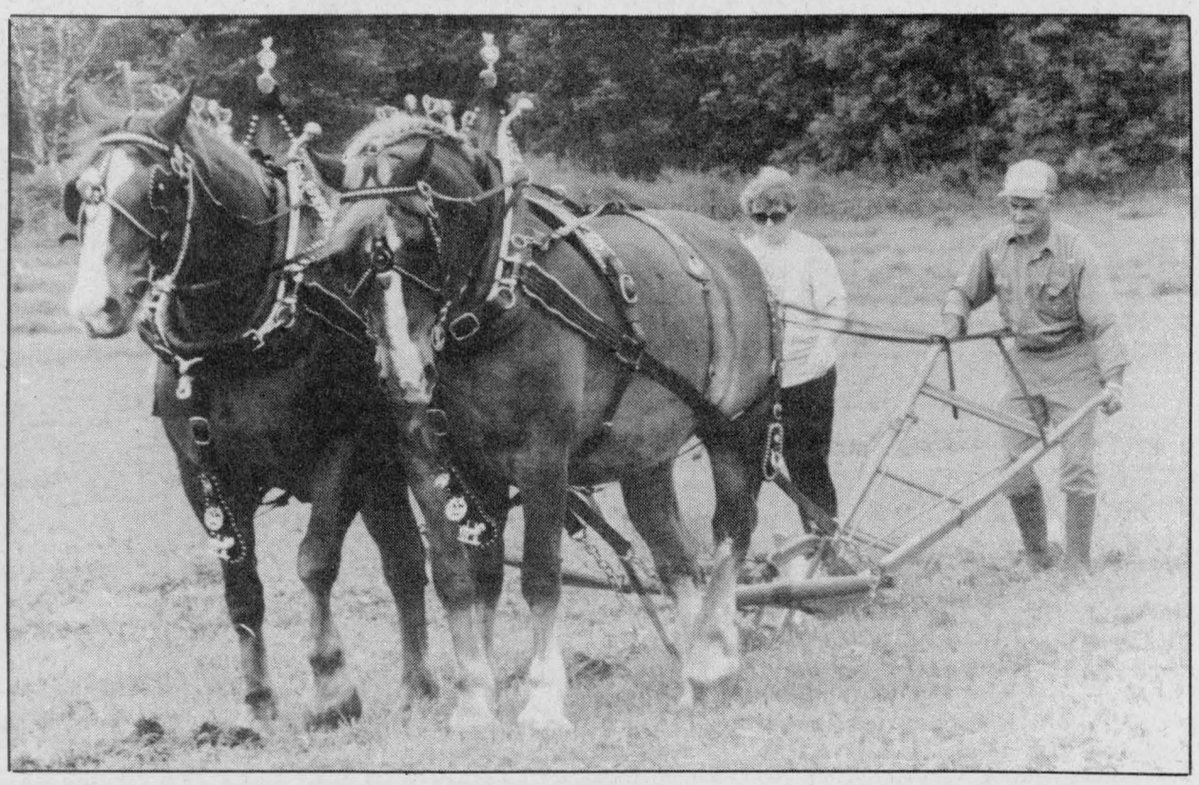

WINCHESTER PRESS

Wed., Sept. 8, 1993

Plowmen not deterred by rain-soaked fields

by Michelle Valiquet
Press News Editor

OSGOODE— The heavens opened and the rain poured, but competitors at the Ottawa-Carleton Plowing Match were not deterred.

More than 40 contestants in various classes tilled the soil at the match site, located west of Osgoode on Regional Road 114 during the two-day event Sept. 2-3. This year's competition was hosted by Ottawa-Carleton Plowing Association members George and Ian Drew and Doug Craig and Cecil Butler.

The Junior Plowing Match was conducted on Sept. 2 with Jason Hyland of Kars plowing his way to victory and the top prize. Doug Stinson and Yolanda Stinson, both of North Gower, came second and third respectively. A number of other young competitors received coaching from the association's experienced membership.

Linda Campbell, the 1992-93 Ottawa-Carleton Queen of the Furrow, was on hand to pass on her crown to the newly elected royalty Krista Patterson of RR2, Edwards and first runnerup was Allison Kelly of Greely. Kelly previously won the title in 1991-92.

Contestants were quizzed on their knowledge of agriculture, asked to demonstrate their plowing skills and required to make a short speech during a buffet dinner Friday night.

"The title is a chance to help promote agriculture to organizations and groups within Ottawa- Carleton," explains Campbell, a Metcalfe resident who will be representing the association at the International Plowing Match in Bruce County this fall. "It's also an opportunity to build up your own association and try to attract new members."

Mark Alexander, president of the association says good plowing is becoming somewhat of a "dying art".

"You can drive the roads of most of Ontario these days and see some pretty mean plowing out there," admits Alexander, who farms in Dalmany. "Some farmers just hitch up the plow and drive off, but it takes time, care and patience to do it properly."

With the help of the association, Alexander says, the art of plowing is being not only preserved but nurtured for a new generation of farmers.

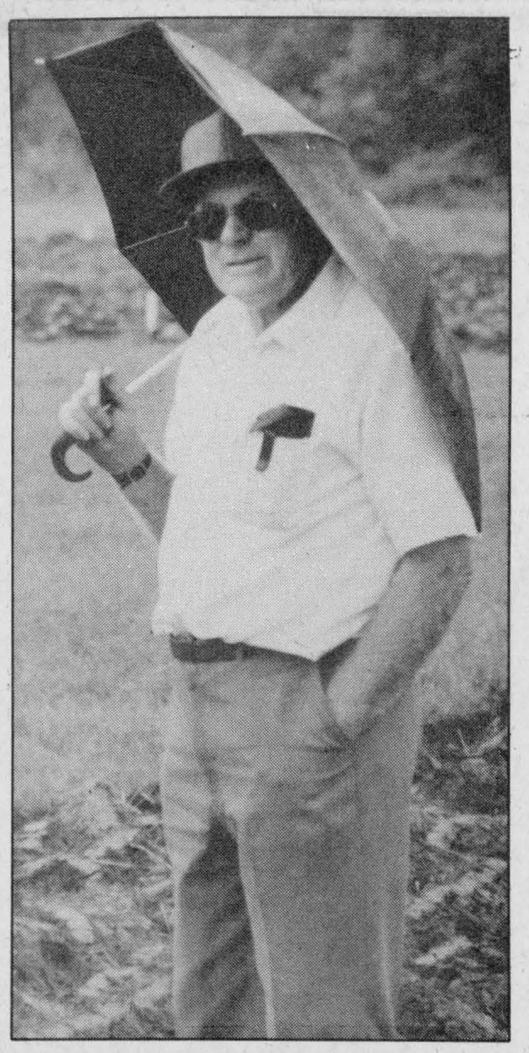

WINNERS

In the John Ferguson Special (horses only): Class 1 was awarded to Pilon Fuels of Rockland, second place went to Gordon James of North Gower. In Class 1A Gabriel Lecavalier of Mountain placed first with Andre Rollins of Rockland second.

Lecavalier also took home the prize for the Best Team (horse and equipment.) Rollins also won Best Ins and Outs with John Moffat of Carleton Place taking second spot. Moffat won the Oldest Tractor and Antique Plow Class.

The Colin Thompson Memorial Trophy (youngest plower) went to Yolanda Stinson of North Gower and Neil Lowry of Almonte.

The Best Open Split was won by Joyce Buckley of North Gower, Best Crown to Gordon James and Best Finish to Pilon Fuels. The Dundas Veterinary Services Trophy for the Best Land (overall score) was taken by Pilon Fuels.

Jason Hyland was named best plower aged 16-20 years. He received the Royal Bank Trophy (North Gower branch). Yolanda Stinson was named best plower 15 and under, receiving the Royal Bank Trophy (Manotick branch).

Best Plowing (team) went to the duo of Joyce Buckley (aged 20 and under) and Doug Stinson (aged 21 and over).

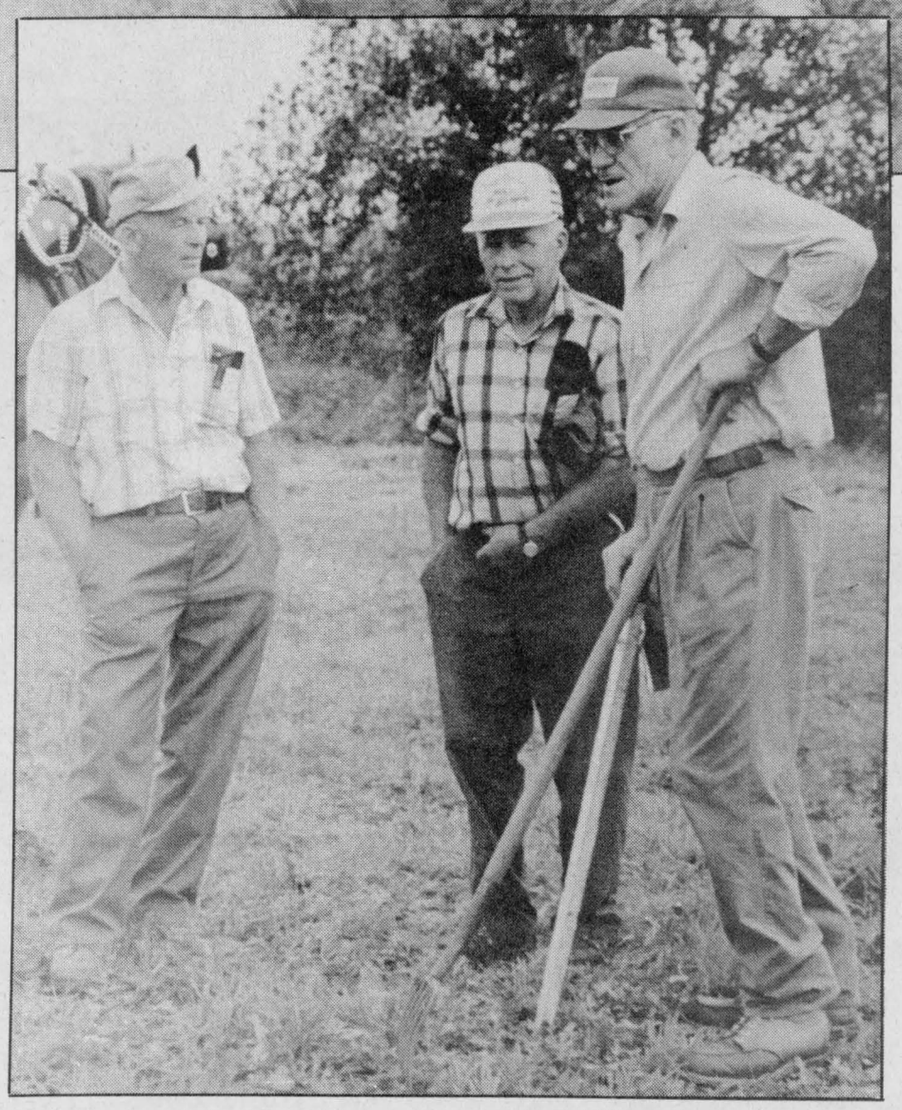

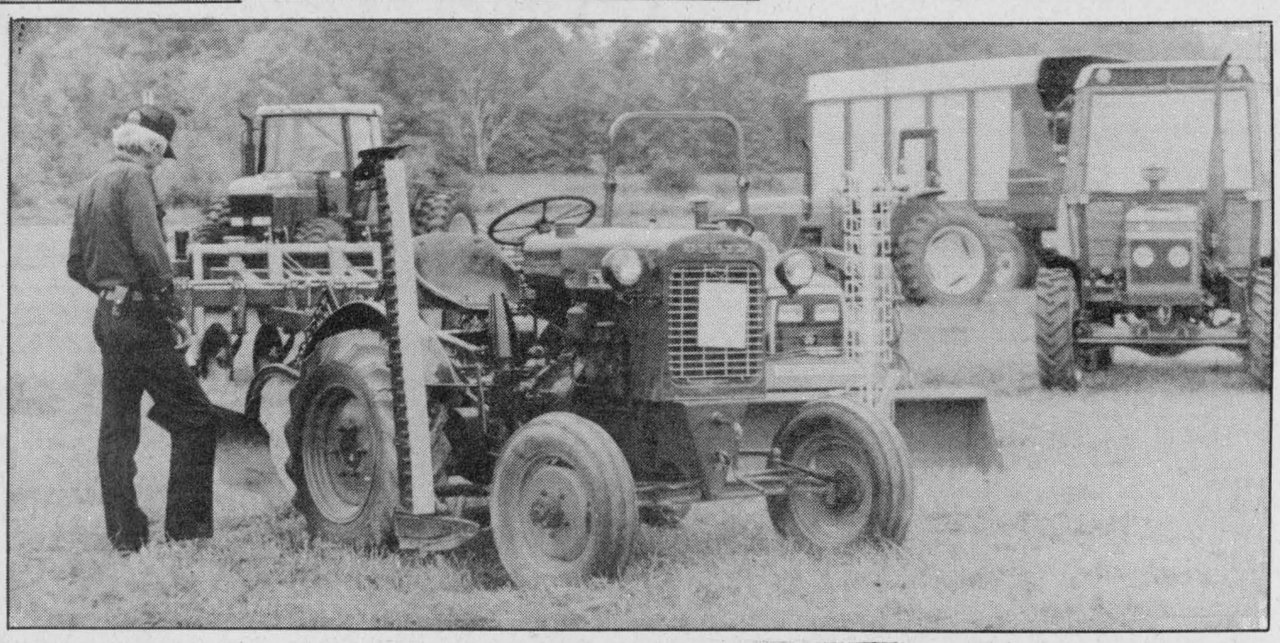

The Ottawa-Carleton Plowing Association held its annual match Sept. 2-3 near Osgoode. Counter clockwise from the top right, Mountain's Gabriel Lecavalier and his team Nancy and Queen plow a furrow; Queen of the Furrow Krista Patterson joins last year's Queen Linda Campbell and 1st Runnerup Alison Kelly during the match; a trio of interested onlookers watch the action during Friday's plowing; Metcalfe Service Centre was one of the agricultural dealerships at the event; Osgoode Township Councillor Albert McKeown plows; and a constant downpour didn't deter more avid plowing fans who sought shelter under umbrellas.

Press Photos — Valiquet

Farm update

Imperial Hell Drivers return to Spencerville

by Sean McKibbon
Special to the Press

SPENCERVILE—With the Spencerville Fair only a few days away there's no time to lose in planning your own fair itinerary. You'll want to know what's happening, when and where so you can have the best time possible at Spencerville's 138-year-old agricultural exhibition.

This year the twelfth oldest fair in Ontario runs from Fri., Sept. 10 until Sun., Sept 12.

The extra day is for a special added attraction - the triumphant return of the Imperial Hell Drivers. The stunt troupe that wowed Spencerville five years ago is now sporting a new act and a new line up of stunt people.

Traditional favorites like the agricultural exhibits, livestock shows and the Spencerville Fair Queen contest will be back this year. Something for everyone will be more than just a cliche at this fair—even basketball fans will have entertainment bouncing their way.

This year parking is free. Admission is the same as last year with a $3 charge to adults on Fri. from 10 am-8:30pm while children in Grades 1-8 and preschoolers get in free. Saturday adults pay $5, children in Grades 1-8 pay a dollar and preschoolers get in free. Sunday adults pay $5, children in Grades 1-8, $3 and preschoolers are admitted free.

As usual the annual pet show will start the fair off on Fri., Sept. 10. Students of Centennial '67 and North Edwardsburgh public schools will get to show off their pets at 10am in the community centre. Prize money will be donated by the Prescott Animal Hospital.

Following the pet show, the Dare Devils take over the arena at 11am. The Dare Devils are a two-man, super slam dunk act no one will want to miss. Bouncing off miniature trampolines the pair of hoop-stuffing wizards fly sometimes as high as 15 feet in the air while performing summersaults, flips and of course, slam dunks. They perform again at 6:30pm in front of the grandstand.

Entries in the 4-H show's calf competition must be placed by 11am. The show itself starts at 1:30pm.

A horse and pony show saddles up at 12:30pm in the horse rings at the race track. Meanwhile, the Holstein show will get under way in the arena at the same time.

At 3pm the exhibit halls open to the public.

The place to be Friday evening is the Community Centre at 8pm, where top entertainment will combine with the fair queen pageant to bring fairgoers a great time. Valley heroes, Delmer and Cecil Wiggins will open up the show with a twenty minute act and then give the stage over to the contest. Also featured that evening, as musical entertainment, will be Mike O'Reilly (a.k.a. Cecil Wiggins) and the Radio Kings.

The Radio Kings are part old-time radio show, part country band and part comedy act. The band is something of a new venture for O'Reilly, but so far they have been getting rave reviews in Ottawa.

Sat., Sept. 11, the fair's busiest day, starts bright and early at 10am with a horse show. The fair's opening parade starts at 10:30am. Local service groups, community members and dignitaries will be on hand to make the parade an event to remember.

A half hour later judging commences at the sheep and goat shows.

The Ayrshire and Jersey shows begin at 12 noon in the arena. A beef-cattle show starts an hour later in the arena. A steer sale follows the conclusion of the judging.

The fair's opening ceremonies happen in front of the grandstand at 1:30pm. OMAF representative Stuart Leyenaar will officially open the fair.

From 11am-1pm there will be a dinner at United Church hall sponsored by Spencerville UCW. A Barbecue will happen on the fair grounds starting at 12 noon.

Attention focuses on the Township hall at 1pm when the annual baby show gets under way.

Horse races with pari-mutuel betting will commence at 1:30pm. Eight races are scheduled.

The day concludes with a "Teen Dance" from 8-11pm at the town hall. The dance is open to youths 13 to 18 years old.

On Sun., Sept. 12, the Hell Drivers start their diabolical stunt work at 2pm. Don't miss it!



Natural instincts

The local sheep club held a sheepdog demonstration during the Chesterville Fair held Aug. 26-29 at the Chesterville fairg,ounds. Pictured; spectators look on as one of the dogs rounds up a herd of sheep. Sheepdog trials are upcoming at Werner Reitboeck's Nation Valley Farm on Sept. 18-19.
Press Photo — Thatcher

Russell Fair blends agriculture and entertainment

Dianne Fetterly
Agricultural editor

RUSSELL — The Russell Agricultural Society is gearing up for its 135th edition of the Russell Fair which runs from Sept. 10-12.

The fair kicks off this Thursday evening with a teen dance for 10-18 year-olds. On Friday, the exhibits will be judged and an Education Fair will be held for area school children.

Both the Ayrshire and Jersey Shows get under way on Friday at noon, while Friday evening features a dance by Jim Cochrane and The Deal.

Saturday features events for the whole family — with a Western Horse Show and a performance by the RAPA Youth group in the morning.

The Holstein Show starts at 12 noon, Saturday, with the 4-H Calf Club Achievement program starting at 12:30pm. At 1pm the Eastern Bird Breeder's will hold a display, as well as another performance by RAPA.

There is a Pet Show at 1:30pm and the Greely Grasshoppers perform at 2pm. From 2-6pm The Fabulous Edsels on CKBY Travelling Road Show will entertain. Circus Delights and a Junior Pedal Pull are both slated for 2:30pm.

The Farmer Olympics will get under way at 3pm, weather permitting, and the Greely Grasshoppers perform once again at 3:30pm.

A country show and dance featuring Ronnie Prophet with Glory Anne, Terry Carisse, Bruce Golden and Borderline begins at 9pm. Admission is $12, advance and $14 at the door.

Sunday also features a full slate of activitiés beginning with a free pancake breakfast from 9-11am.

God's Message in Song by Cliff and Betty Barkley will take place at 10am, Sunday, with Hugh Latimer at 10:30am.

The Sheep Show starts at 11am as well as a performance by the Acres Family. At 12 noon a Farm Stock Tractor Pull begins, and Balloonda The Clown performs both at 12:00 and 2pm.

At 12:30pm is the Step Dancing and Variety Show, while Hugh will be featured once again at 1pm.

From 2-6pm, Sunday The Rick and Val Show on CKBY Travelling Road Show is featured, with another performance by the Acres Family again at 2:30pm.

A chicken barbeque will be held from 3-6:30pm, with the River-View Cloggers performing at 3:30pm.

The quilt draw takes place at 6pm, Sunday.

The Tony March Midway, a Petting Zoo, the Russell Lions Club Bingo and an Antique Equipment Show will be held throughout the fair. The exhibit halls and Craft and Merchant Market open Saturday morning at 9:30 and remain open throughout the weekend.

Admission to the fair is $4 for adults, $1 for children 7-12, and free for children under 7.

4-H update

Vernon club visits Lynx Stadium

VERNON — The fifth meeting of the Vernon Valley Farmers was our 'fun' meeting.

This year, our club decided to go to an Ottawa Lynx game on Thurs., Aug. 26. The Lynx unfortunately lost 9-5 to the Syracuse Chiefs.

Judging night for Carleton County on Aug. 11 was quite successful. The top judge was Darren McDonald and second was Adam McDonald. Greg Mitchell was top 'junior' judge and Jason McDonald was top first-year judge. All are from the Vernon club.

Darren and Adam both went on to the regional judging competition.

Tues., Aug. 24 was the regional Go for Gold championships, which our team of Adam McDonald, Darren McDonald, Christine Acres and Julia Conn participated in. They played two games but lost both.

Our next meeting is scheduled for Tues., Sept. 14 at Jason McDonald's.

Interim payment rates for apples differ regionally

OTTAWA — Apple producers enrolled in the National Tripartite Stabilization Plan will soon receive an interim payment for their 1992-93 sales.

Payments totalling $9.5 million will be issued to 2,900 apple producers in British Columbia, Ontario, Quebec, New Brunswick and Nova Scotia.

The announcement was made by the National Tripartite Stabilization Committee.

Following consultations with producer representatives, changes were made to the plan recently to recognize that apple markets in each province are distinct. As a result of these changes, the interim payment rates for 1992-93 differ between provinces as follows:

British Columbia, $12.94 per tonne; Ontario, $19.64; Quebec, $29.90; New Brunswick, $23.08; Nova Scotia, $31.21.

Final payments will be made to producers later in the year once market prices for the year have been confirmed.

Producers and both levels of government contribute equally to the tripartite plan.

Ron JOHNSTONE EQUIPMENT LTD.
Morewood Road, RR1
WINCHESTER
448-3562
SERVICE • SALES • PARTS • INSTALLATION
24 hours, 7 days a week

COMPLETE AUTO GLASS SERVICE
PROFESSIONALLY INSTALLED
WE PAY HALF OF YOUR DEDUCTIBLE UP TO $25.00
PINKUS
TIRE & BATTERY KINGDOM
535-2759 WILLIAMSBURG

TEAM HARRIS — NEW DIRECTIONS FOR ONTARIO
The Mike Harris Task Force on Crime, Justice & Community Safety

Noble Villeneuve, M.P.P. for S-D-G & East Grenville and P.C. Task Force on Crime, Justice and Community Safety will be hosting an open public forum on

Thursday, September 16, 1993
Jury Court Room, United Counties of S-D-G
20 Pitt Street, Cornwall
7:00 to 9:00 p.m.

63% of Ontarians believe crime has increased in their neighbourhoods. If you're one of them, we need to hear from you. We need you to identify specific aspects of crime, justice and community safety that deserve special attention. **Please join us and participate for an evening of discussion.**

NEW STORE NOW OPEN FOR BUSINESS
- Starter and alternator repairs
- Hydraulic hose and fittings
- Batteries
- Filters for tractors & highway tractors, etc.
- Replacement seats for tractors
- Touch-up paints and aerosols
- Welded sprockets and pulleys
- Belts, sizes A & B, for industrial, tractors, cars, trucks, equipment

For Parts and Service, see Steve
We Buy, Sell & Trade Daily
GIL BEAUDRY
BOX 550, WINCHESTER
613-774-3661 / 3662 / 3179 / 3606 / 2557

THE STOVE STORE
SPENCERVILLE
Mon.-Fri. 8am-5pm; Sat. 8:30-4pm
Annual
Spencerville Fair Sale
Friday, September 10th to Saturday, September 18th

During our Annual Spencerville Fair Sale we will be featuring many different gas stoves and fireplaces including Osburn, Napoleon, Heritage, F.X. Drolet, Security and Pacific Energy.

As usual, we will also have on hand a good selection of wood stoves, fireplaces and accessories. And of course, four different Pellet Stoves for your consideration.

When coming to the Fair be sure to include a stop at THE STOVE STORE for many in-store savings. Be sure to ask about our no interest, no payment until January 1994.



We Are More Than Just A Stove Store!

MEL SHANNON
658-3101
unmatched

TAKE HOME A FREE* STIHL® WOOD-PRO™ KIT
$75.00 RETAIL VALUE



PLUS $50.00 OFF STIHL's 026 & 039 Chain Saws!
*With the purchase of any new STIHL 009L, 021, 023, 024, 025, 026, 029, 034, 036, 039, or 044 chain saw.
STIHL® Number One Worldwide
Offer available while supplies last. For full details and a free demonstration, come see us today!
EASTERN ENGINES
POWER EQUIPMENT
Highway 31, Williamsburg
535-2488

Rose takes Chesterville Ayrshire banners

CHESTERVILLE — Despite stiff competition, Don and Ken Rose of Mountain received both premier breeder and premier exhibitor honors at the Ayrshire Show held in conjunction with the Chesterville Fair Aug. 28.

The Roses also placed first in the breeder's herd class and showed the reserve champion female — four-year-old, Rosayre Kelly's Tanya. As well, they exhibited both junior and reserve junior champions with Rosayre Lisa 2 and Rosayre Coronation Lina, respectively.

West Meadow Merrit owned by Neil Kittle received honorable mention.

The grand champion Ayrshire was five-year-old Lombard Dale GM Sari shown by Ronald MacMillan of Lombardy. As well, Sari placed second in the best udder category, while McMillan also took second spot in the breeder's herd class.

In the best udder class, Evening Valley Martha exhibited by the Todd Family of Richmond placed first, while Rosayre Kelly's Tanya placed third.

The top three unofficial placings in individual classes were:

Calf (born Sept. '92 - Feb. '93): Rosayre Coronation's Lina, Don and Ken Rose; West Meadow Merrit, Neil Kittle; Rosayre May, Don and Ken Rose;

Junior yearling: Toughy Acres Queen Anne, Barbara Merkley and Sons; Rosayre Monalisa, Don and Ken Rose; Lombard Dale Festival Dancer, Ron and Lynne MacMillan;

Senior yearling: Rosayre Liza 2, Don and Ken Rose; Lombard Dale Jay's Delight, Ron and Lynne MacMillan; Bonnie Brae Miss Sparkle, Barbara Merkley and Sons;

Two-year-old: Ayrstein Lovely Milkshake, Ron and Lynne MacMillan; Bonnie Brae Suzie, Barbara Merkley and Sons; Rosayre Tamara, Don and Ken Rose;

Three-year-old: Rosayre Shylar, Rosayre Farms; West Meadow Mallory, Neil Kittle; Lombard Dale Mistral's Kay, Ronald MacMillan;

Four-year-old: Rosayre Kelly's Tanya, Rosayre Farms; Profab Libs Girl, Todd family;

Five-year-old: Lombard Dale GM Sari, Ron and Lynne MacMillan; Bonnie Brae Peaches, Don and Ken Rose; Rosayre Lendra, Don and Ken Rose;

Mature cow: Rosayre Desdemona, Don and Ken Rose; Lombard Dale Blue Silk, Ron and Lynne MacMillan; Evening Valley Martha, Todd Family;

Breeder's herd: Don and Ken Rose, Mountain; Ron MacMillan, Lombardy; Ian and Bruce Porteous, Winchester.

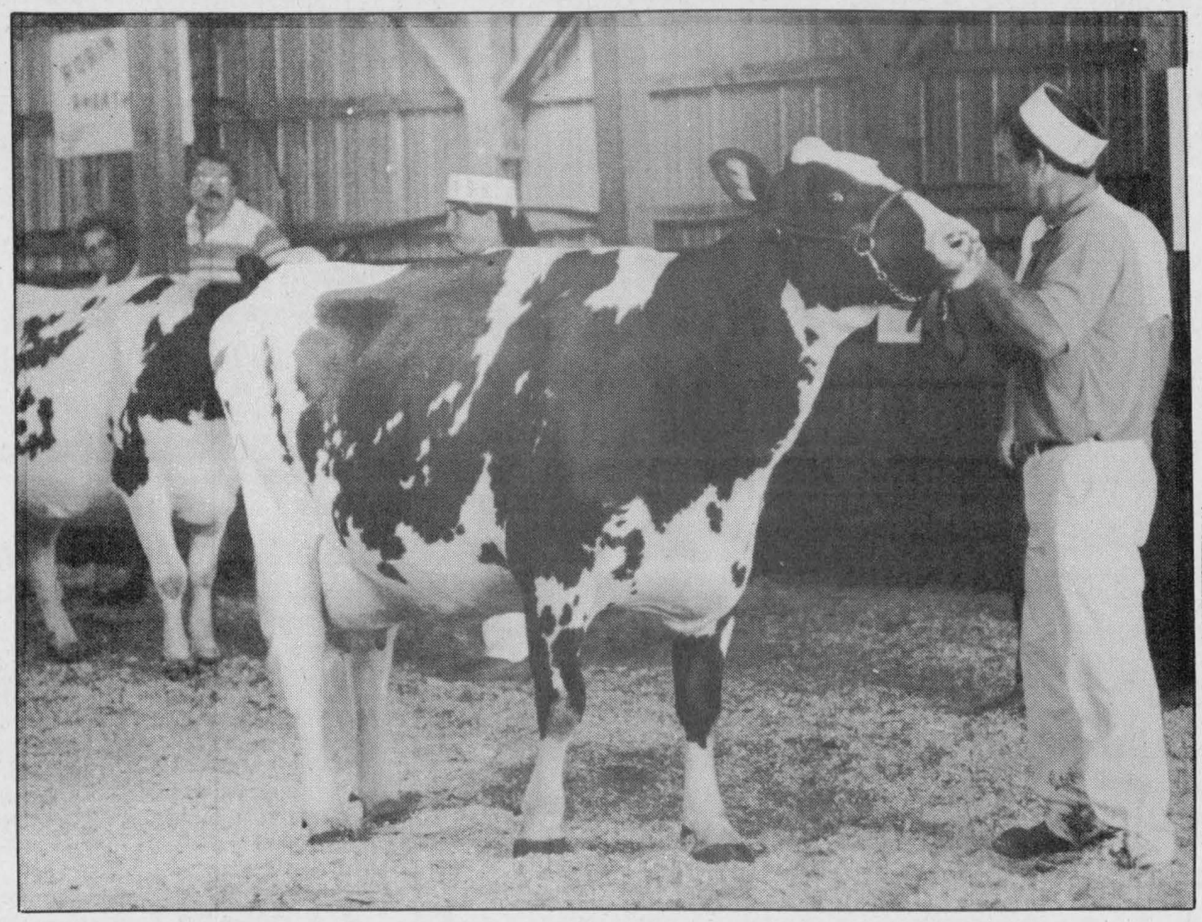

On display

Ken Rose of Rosayre Stock Farms in Mountain exhibits one of his prize-winning Ayrshires during the Chesterville Fair Ayrshire Show held Aug. 28 at the fairgrounds. Photo — Thatcher

Cherry tops Jersey show

CHESTERVILLE — J.J. MacKenzie's Holmhurst Gemini's Cherry captured top spot in the Chesterville Fair Jersey Show held Aug. 28 in Chesterville.

The mature cow placed first in her class and second in the best udder category. As well, MacKenzie of Finch was named the show's premier exhibitor and placed first in breeder's herd.

Floyd Dingwall of Berwick was the show's premier breeder, placing second in breeder's herd and third in the best udder class for Spruce Vine Legend Vera. He also showed the reserve junior champion.

Michael and Monique Bols of Gloucester showed the reserve champion Jersey, Enniskillen Sequel Paula who also placed first in the best udder class. The Bols also exhibited junior champion Orentex Juno Annabel.

The top three placings in individual classes were as follows:

Calf: Spruce Vine Knight Alite, Floyd Dingwall; Cranbrook MJ Pixie, Eric Beggs; Payneside Beauty Juno, J.J. MacKenzie;

Junior yearling: Orentex Juno Annabel, Michael Bols; Payneside Victory's Jazzle, J.J. MacKenzie; Spruce Vine Knight's Anthea, Floyd Dingwall;

Senior yearling: Spruce Vine Tops Sample, Floyd Dingwall; Marvelside Juno Geyselle, Michael Bols; Spruce Vine Imperial Karo, Floyd Dingwall;

Two-year-old: Drentex Juno Dominique, Michael Bols; Willow Creek Juno's Evelyn, J.J. MacKenzie; Spruce Vine Tops Abby, Floyd Dingwall;

Three-year-old: Enniskillen Sequel Paula, Michael Bols; Spruce Vine Legend Vera, Floyd Dingwall; Springville Juno Rosie, Eric Beggs;

Four-year-old: Valley Avon Spectrum Eunice, Michael Bols; Payneside Topaz Heidi, J.J. MacKenzie; Payneside G.S. Jennifer, J.J. MacKenzie;

Five-year-old: Roxton Marie, Michael Bols; Spruce Vine's Star Amelia, Floyd Dingwall; Payneside Jeweler's Lucky, J.J. MacKenzie;

Mature cow: Holmhurst Gemini's Cherry, J.J. MacKenzie; Payneside Title's Dream, J.J. MacKenzie; Cranbrook Ray's Lee, Eric Beggs;

Best udder: Enniskillen Sequel Paula, Michael Bols; Holmhurst Gemini's Cherry, J.J. MacKenzie; Spruce Vine Legend Vera, Floyd Dingwall;

Breeder's herd: J.J. MacKenzie, Finch; Floyd Dingwall, Berwick.

Agri-business directory

Russtaal Drainage
Harold Staal
613-445-3360
P.O. Box 654, Russell, Ont., K4R 1E3
FREE ESTIMATES
Serving Eastern Ontario

Plante Farm Equipment Ltd.
ALFA-LAVAL AGRI
• Val Metal • Houle barn equipment
• Mueller bulk coolers • Universal dairy equipment
Brinston 652-2009

LORNE E. ACRES EQUIPMENT INC.
Superior Silos & Liquid Storage
High Moisture Oxygen Controlled Bottom Unloading Sealed Silos
Winchester 774-2672
Box 482, Winchester, Ontario, K0C 2K0
Res.: (Lorne Acres) 774-3129
Patz MATERIAL HANDLING & FEEDING SYSTEM
SMALE LIVESTOCK HANDLING EQUIPMENT

MASSEY-FERGUSON Where farmers' ideas take root.
TIBBEN EQUIPMENT LIMITED
For all your equipment needs contact George
BRINSTON 652-4881

EASTERN CROP DOCTOR REG'D
Agricultural Consulting Services
(Soil Sampling, Fertilizer and Pesticide Recommendations)
Dean Williams
Cliff Metcalfe
774-5695
P.O. Box 933
Winchester, Ont. K0C 2K0

Water Softener and Rust Filter Combination
REPAIRS TO ALL MAKES • TRADE-INS WELCOME
Good reconditioned refiners starting at $500
Thousands of satisfied customers
Before you buy, give me a try
GUY BOURDEAU 774-6110

KIEFER BUILT TRAILERS
• Horse and Livestock Trailers
• Steel and Aluminum
• Ball and Fifth Wheel
McIntosh EQUIPMENT LIMITED
3436 RIDEAU ROAD
5 Miles South of Ottawa, Just East of Hwy. #31
822-2252 1-800-361-2677

Check out our Fall Special on our Vinyl Windows and Vinyl Siding...
Siding
Double Hung Window
Casement Window
B & H Home Renovators
Brockville 342-9791 • Ottawa 593-8874

QUINTAN PRODUCTS INC.
Winchester 774-3320
BEST PRICES:
Agricultural lime
Steel and plastic culverts
Septic tanks and sewer pipe
Plastic tubing and fittings
Plasboard (recycled building material)
CONTRACTING:
Excavation
Tile drainage
Henry Zandbergen
Ron Zandbergen
Albert Zandbergen

SAVINGS NOW
Armstrong floor fashion center
KBC
Kemptville Building Centre Ltd.
Highway 43, Kemptville
258-6000
Ask for quotations

It's Our 1st Anniversary
Customer Appreciation Day
Friday, September 17, 8 a.m. - 5 p.m. at
Fred's Farm Supplies
(A Division of Fred Zandbergen Farms Inc.)
2 km west of Dixon's Corners
(R.R.#2 Brinston)
Ralston Purina
Oseco INC.
652-2069
1-800-361-3305
Come for lunch 11:30 - 1:30
Hot Dogs & Hamburgers
Meet Representatives from Funk Seeds, Purina Feeds & Oseco Seeds
Coffee & Donuts ALL DAY
PLAY THE DISCOUNT GAME
You will win a discount on your purchases, guaranteed!
-Door Prizes-
Our Winchester Store will also feature specials & serve coffee & donuts
TOUR OUR FUNK SEEDS CORN TEST PLOT & FACILITIES

BOUMATIC
For all your Dairy Equipment needs
Milking - Cooling - Feeding - Automation - Sanitation
DUNDAS AGRI-SYSTEMS INC.
24-hr. service BART GELEYNSE 652-4844

H.D. Tile Drainage Ltd.
SPECIALIZING IN FARM DRAINAGE
- Bulldozer and backhoe available
- Land clearing with root rake
- Manure storage excavation
- Erosion control projects
HENRY DOORNWAARD RR1, Winchester 774-3751

Rentals available DAILY OR WEEKLY
- Rear tine tiller
- 3" water pump
- 1-1/2" water pump
- Vibrator packer (for trenches)
- 2200W generator
- Trimmer
- Cut-off saw
- Shredder
- Vibra plate (compactor)
- Push mower
- 16" saw
- 36" cement troweller
- Aerator
- Dethatcher
- Hedge trimmer, 30"
- Posthole auger
Tom's AIR COOLED ENGINES LTD.
SALES, SERVICE & PARTS
Hwy. 31, Vernon
821-1060

Who's Who in Our Community

Presenting interesting facts on the achievements of leading businesses and organizations serving our area; a joint effort by the following businesses and organizations and your weekly community newspapers. If you are interested in being profiled in this advertising feature, please call Karen at 613-774-2524.

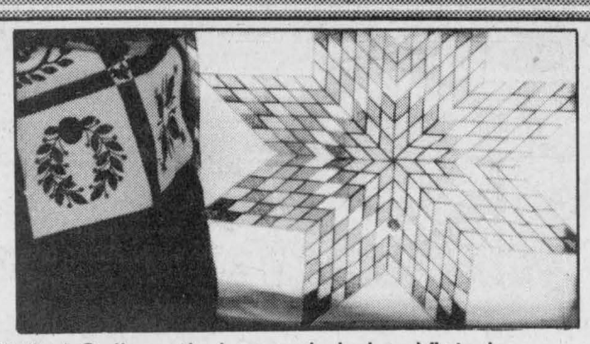

You'll find Gail nestled snuggly in her Victorian gingerbread house in **South Mountain**. There's nowhere she'd rather be than helping people learn to quilt or to select fabric for their next quilting project.

Gail can share her **16 years quilting experience** with you, as well as her **smocking**, **Brazilian embroidery**, and more recently, Bobbin lace techniques. Her shop carries a wide range of cotton fabrics, 400 colors of embroidery cotton, cross-stitch patterns and supplies, rayon floss for Brazilian embroidery, as well as silk ribbon embroidery supplies.

Now registering for Fall courses

Please call or drop by the shop for more information.

QUILTERS GARDEN

8 Main Street, South Mountain
Tues.-Sat., 10am-3pm
989-2786



Your Neighborhood Drug Store®

Seaway Valley IDA Pharmacy, owner-pharmacist Wayne Burns describes his Winchester store as a "one-stop shop". As part of the Independent Druggist's Association (IDA) they are able to carry a very wide selection of brand names, plus IDA generic products.

The generic products range from diapers to shampoo and are usually more economical for the consumer. The IDA connection also means more promotion, with IDA ads on television, flyers, newspaper advertising and in-store displays and draws. This has helped to draw customers from a broader area. As well, they now carry a full range of home health care products, including wheelchairs, walkers, etc.

Wayne and staff wish to thank the community for the tremendous support given to them over the past 22 years. Burns himself has also been very active in the community over the years, and looks forward to serving the community for many more years.

Seaway Valley IDA Pharmacy
YOUR NEIGHBORHOOD DRUG STORE®
507 Main Street West, Winchester 774-2633



Corner Books & Crafts is managed by employees Anja Berends and Don Johnston.

Used, New Books, and Crafts

Corner Books and Crafts was opened July 4, 1992 by co-owners Dr. W.J. Armstrong and Dr. M.B. Dutnall at the expanded premises of Dundas Veterinary Services.

The store has grown to stock over 20,000 used books, in paperback and hard cover. Also brand new are arriving daily. The owners will endeavor to keep in stock the top 20 paperback sellers, as well as new and used children's books, activity books, puzzles, etc.

"Willie's Woodworking", produced by Dr. Armstrong makes up a significant part of the business. He is equipped to produce almost any type of custom-made furniture, (including office desks, filing cabinets, etc.) as well as wooden toys. Also featured are a good variety of crafts by local artisans.

CORNER Books & Crafts
Used books & Handmade Crafts
Hwy. 31 & 43 West
Winchester, Ont.
K0C 2K0
(613) 774-0253

A second storey has recently been added to the premises. Watch for news on our expansion!

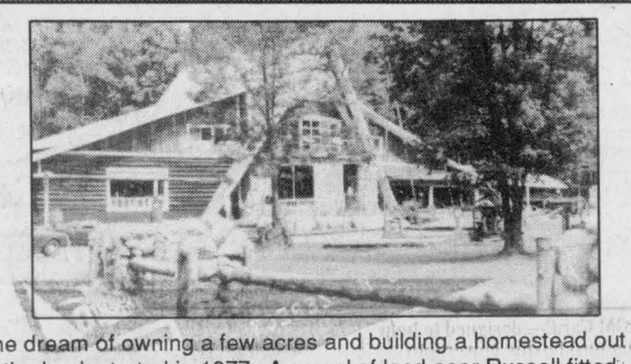

The dream of owning a few acres and building a homestead out of the bush started in 1977. A parcel of land near Russell fitted that dream perfectly. In September 1983 the home was finished enough to move into, but it was a chilly winter.

By 1991 the loft was built and two rooms incorporated to suit the needs of bed and breakfast guests. It has been a tremendous pleasure to talk to and interact with folks from Italy, France, Holland and of course, some from around this area and the rest of Canada.

John and Janice would be more than happy to furnish anyone with a night's lodging and a hearty breakfast. Their pleasure is to get to know people from all walks of life.

May the memories of the Russell countryside find a home in the hearts and minds of travellers from around the world, and always bring a smile.

Pilgrim's Rest
Bed & Breakfast

Your hosts - John & Janice Visser
715 Hamilton Rd., Russell, Ontario K4R 1E5
Telephone 445-3441

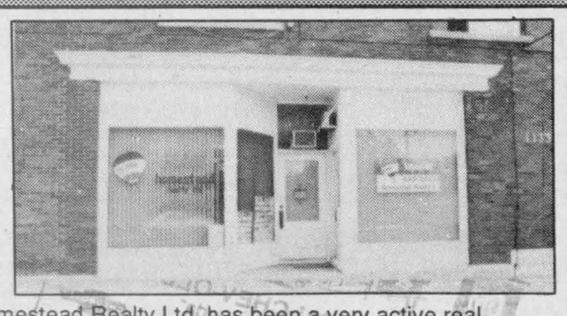

RE/MAX Homestead Realty Ltd. has been a very active real estate company serving the area south and east of Ottawa since 1984. The present location in downtown Russell has been the company's home since February 1989. The goal of the company is to serve its clients in the purchase or sale of all types of real estate (residential, commercial, building lots, investment properties, farms) as well as managing rental properties for out-of-town landlords.

The company owner Al Clarke has been selling real estate since 1985 and sales representative Mary Gauley has been active in real estate since 1989.

As your area RE/MAX representatives, we are experts at matching home buyers' needs to homes for sale through our international referral network and corporate relocation services.

If you are considering the sale or purchase of any real estate now or in the future, call us soon for professional service with results and benefit from today's excellent market conditions.



Al Clarke
Owner

RE/MAX
Homestead Realty Ltd.
1133 Concession Street
P.O. Box 423
Russell, Ontario K4R 1C8
445-2133
Fax 445-2960

TOP PROFESSIONALS WORKING FOR YOU



Mary Gauley
Sales Representative



Classique Bridals is owned and operated by Kim Link. One of the largest collections of Alfred Angelo's bridesmaid dresses in Eastern Ontario is on display in the Link's century farmhouse on Link Road, just south of Winchester. Comfy surroundings in the pioneer era home, and Kim's hospitality, set clients at ease immediately.

Open since the fall of 1989, **Classique Bridals** has expanded in a number of directions, including new bridal and bridesmaid gowns/dresses by Alfred Angelo. As well, flowergirl and First Communion dresses by both Alfred Angelo and Gordon Dress Company are available.

Jewellery by Cathy's Concepts can be custom ordered without obligation, to match bridesmaids colors. A varied selection of gloves, garters, bras, shoes, etc. are available to complete the trousseau or ensemble.

Classique Bridals can fit nearly any budget or size. In stock sizes range from size 4 to 44... something for everyone.

Private consultation is by appointment only and ensures the most personal and complete service. Kim is a qualified seamstress with some 30 years experience in alterations and sewing. **Appointments can be made to suit any schedule, days, evenings and Saturdays by calling 774-5543.**



WINCHESTER, ONT.
K0C 2K0

Classique Bridals

WEDDING GOWNS
FLOWERGIRL AND BRIDESMAID GOWNS
By Alfred Angelo
JEWELLERY BY CATHY'S CONCEPTS
Accessories • Alterations • Consignments

VISA

Kim Link
By appointment only 613-774-5543

BRUCE GRANT CONSTRUCTION LIMITED

"Building Quality Homes Since 1972"

Bruce Grant Construction built their first home in 1972 and since that time, has grown to be one of the area's largest and most respected home builders. From the beginning, the emphasis has been on providing quality homes at affordable prices. This remains their objective in the '90's.

The assemblance of experienced long-term employees, skilled trades-people and dependable suppliers ensures new home buyers a quality product everytime.

When you buy a **Bruce Grant Home**, the choice is yours. Bring us your house plan, choose one of our standard models or work with our staff to develop the plan that best suits your requirements. We will build on your lot or you can select a lot from one of our subdivisions. We offer two choice locations, **"Cedarwood"** in Ingleside or our newest project **"Limestone Hill"** just five minutes west of Cornwall.

Home buyers can be sure the answer to their housing needs can be found at **Bruce Grant Construction.** We welcome your enquiries and look forward to building your dream home.

SALES OFFICE
2855 Marleau Ave., Cornwall
938-8004

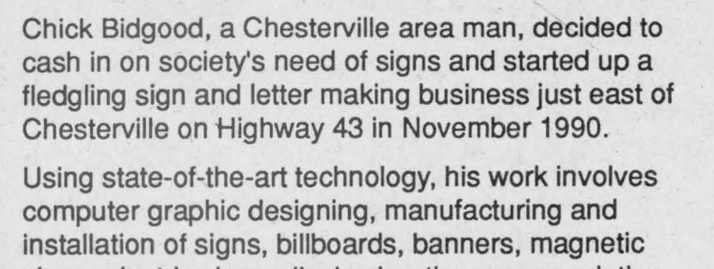

Chick Bidgood, a Chesterville area man, decided to cash in on society's need of signs and started up a fledgling sign and letter making business just east of Chesterville on Highway 43 in November 1990.

Using state-of-the-art technology, his work involves computer graphic designing, manufacturing and installation of signs, billboards, banners, magnetic signs, electric signs, display booths, screen printing, truck and trailer lettering, and much more.

Logos, signs and lettering are done in any shape or color, using customer's own designs if preferred.

Chick's business is growing steadily and he hopes it's a sign of the times.

GRAPHICRAFT SIGNS
1-800-663-1375

Graphicraft Signs
(Serving Eastern Ontario)
Hwy 43, Chesterville
448-1375 - 1-800-663-1375

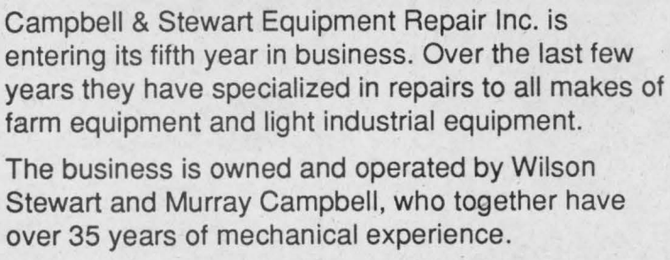

Campbell & Stewart Equipment Repair Inc. is entering its fifth year in business. Over the last few years they have specialized in repairs to all makes of farm equipment and light industrial equipment.

The business is owned and operated by Wilson Stewart and Murray Campbell, who together have over 35 years of mechanical experience.

Located east of Harmony Corner, they are proud to be part of this community and are looking forward to serving you in the future.

Business Telephone **613-774-5708**

Campbell & Stewart Equipment Repair Inc.

RR1, Winchester, Ontario K0C 2K0

Murray Campbell
Res. 774-3065

Wilson Stewart
Res. 774-3160

First-time exhibitor rises to the top

CHESTERVILLE — A first-time male exhibitor topped the homecraft and domestic division of the 62nd annual Chesterville Fair held Aug. 26-29.

John McClave from RR 1, Cornwall (Glen Walter), received a tray donated by the Bank of Nova Scotia (Chesterville) for having the most points in the homecraft and domestic division. He was also presented with a trophy and a gift certificate from Sports Unlimited for being the newest exhibitor with the most points in those same categories.

Winners in individual classes included:

Vegetables - class 1: most points, Dianne Hoogeveen; second highest points, Linda Miltimore.

Flowers - class 2: most points, Linda Miltimore; second highest points, Winona MacKenzie; most points in section 21-35, Muriel Smith; second highest points, Linda Miltimore; most points in section 36-48, Kelly Tyrell; second highest points, Laura David.

BAKING

Baking - class 3: most points in section 1-26, Dianne Hoogeveen; second highest points, Laura David.

Baking - class 3: most points in section 31-39, Laura David; second highest points, John McClave.

Baking - class 3: most points in sections 40-51, Muriel Smith; second highest points, Laura David.

Junior baking - class 4: most points, Jon Ennis; second highest points, Julie Dean.

Senior youth baking - class 5: most points, Kyla Cotton; second highest points. Cindy Merkley.

BAKING SPECIALS

Fair president's special: first, Linda Miltimore; second, Laura David; third, John McClave.

Lemon pie: first, Dianne Hoogeveen; second, Fimke Bols; third, Heather Bazinet.

Junior baking - Krispies peanut butter squares: first, Joshua Ennis; second, Mary Ann McKiver; third, Miranda Glen.

Bernardin of Canada special: first, John McClave; second, Marilyn Johnson; third, Laura David.

Country fair bake-offs: Fleishmann's yeast - raisin bread: first, Virginia Patenaude; second, Dianne Hoogeveen; third, Kyla Cotton.

Five Roses flour - apple pie: first, Fimke Bols; second, Carol Ann Byvelds; third, Virginia Patenaude.

Dole tropical - cookies: Dianne Hoogeveen.

Fry's cocoa/Crisco specials: Fry's cocoa family favorites - cocoa only, no shortening: first, Dianne Hoogeveen; second, Linda Miltimore; third, John McClave.

Crisco shortening baking contest - no cocoa: first, Rose Hennin; second, Linda Miltimore; third, Dianne Hoogeveen.

Fry's cocoa/Crisco shortening family favorites: first, Elizabeth Vingerhoeds; second, Rose Hennin; third, Dianne Hoogeveen.

CRAFTS

Homemaker's arts and crafts - class 6: most points in sections 1-12, Mary Vanderlaan; second highest points, Plonia Vanderlind.

Homemaker's arts and crafts - class 6: most points in sections 13-29, Plonia Vanderlind; second highest points, Loretta Chambers.

Homemaker's arts and crafts - class 6: most points in sections 30-41, Beulah Moran; second highest points, Ann Leyenaar.

Homemaker's arts and crafts - class 6: most points in sections 42-58, Norma Waldroff; second highest points, Winona MacKenzie.

Homemaker's arts and crafts - class 6: most points in sections 59-73, Norma Waldroff; second highest points, Micheline Vanderlind.

Homemaker's arts and crafts - class 6: most points in sections 74-91, Norma Waldroff; second highest points, Nancy Penstone.

Homemaker's arts and crafts - class 6: most points in sections 92-94, Alice Schuler; second highest points, Emily Schuler.

Champion quilt: Beulah Moran.

Reserve champion quilt: Beulah Moran.

Senior citizen's arts and crafts - class 8: most points, Ann Leyenaar; second highest points, Edythe Foley.

Girls and boys 12 to 18 years - class 9: most points, Cindy Merkley; second highest points, Cynthia Rutters.

Girls and boys, 9, 10 and 11 years - class 10: most points, Mary Ann McKiver; second highest points, Kimberly Dejong.

Girls and boys 6, 7 and 8 years - class 11: most points, Glen McKiver; second highest points, Adam Schoones.

Girls and boys 3, 4 and 5 years - class 12: most points, Sarah Schoones; second highest points, Christopher Bazinet.

OVERALL SPECIALS

Homecraft and domestic division: most points, John McClave; second highest points, Dianne Hoogeveen; third highest points, Plonia Vanderlind.

Newest exhibitor in homecraft and domestic division: most points, John McClave; second highest points, Linda Miltimore; third highest points, Winona MacKenzie.

Exhibitor entering the most exhibits in the homecraft and domestic division, Plonia Vanderlind.



50th Wedding Anniversary

The family of Earl and Elva Garlough of RR3, Winchester cordially invites all friends and relatives to attend a Golden Anniversary celebration in honor of their parents at Winchester Curling Club, Saturday, September 11, 1993. Dancing, 9pm to 12 midnight.

Best wishes only.



Official opening

The official opening of the Marsden and McLaughlin Funeral Home in Williamsburg drew more than 300 people during the weekend. Dan and Jane McLaughlin (left) and David and Dianne Lapier (right) welcomed guests to the 7,200 square foot home which includes a large visiting room, chapel, a showroom, a coffee and smoking lounge as well as regular and handicapped washrooms. Press Photo — Valiquet

Ottawa Valley Kitchen Cabinet Manufacturing Ltd.

3855 McBean St., P.O. Box 1229, Richmond, Ont., K0A 2Z0
Fax: 613-838-4928 Phone: 613-838-5552

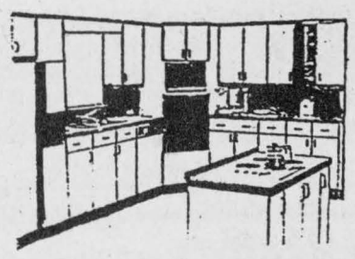

Designers and manufacturers of quality-built kitchen cabinets, vanities and wall units.

Free design/layout.
No obligation.
We also cut and finish custom-size counter tops.

Showroom Hours: Mon., Tues. & Thurs., 9am-5pm; Wed., 9am-9pm; Fri., 9am-4pm; Sat., 9am-12 noon

Visit our showroom and manufacturing facilities soon.

TENT RENTAL

(free standing canopy)



Sizes available:
20'x20'; 20'x30'; 20'x40'
Rent by the day or week

Please call 535-2930

QUINTAN PRODUCTS INC.
P.O. Box 690
Winchester 774-3320

Attention Farmers

Call now for your **agricultural lime** needs.
We sell, deliver and spread agricultural lime.

LIME SPREADER RENTAL AVAILABLE

"Don't put it off - put it on!"

Call for more information:
Tel. 774-3320
Fax 774-5854



BINGO

Welcome all!
The Winchester & District Lions Club would like to invite you to their

New Bingo Jackpot



staying all the time at

$600

with the numbers going up every week (ie. 50, 51, 52, etc. ...)

and a **Consolation Prize of**

$250

Held every Monday night starting on Sept. 13

Doors open at 6:30pm, at Winchester Lions Hall

Savings on Your Next Vehicle Purchase - - -
- - - New Kind of Cards

The GM Globe Card * = 5%
Mel Johnston Card = 10%

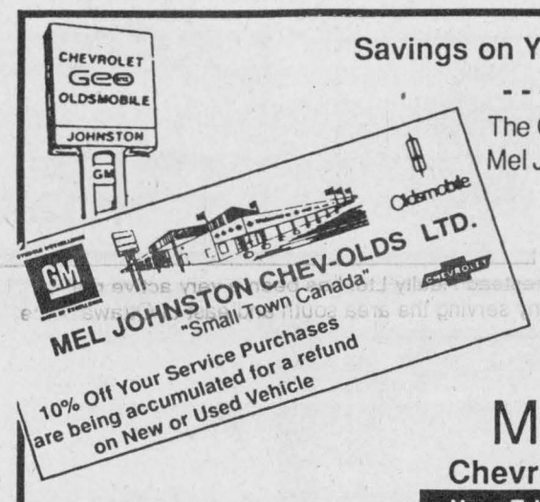

5% EARN
NO ANNUAL FEE

The GM Card* — designed to help you turn buying power into horsepower, plastic into steel.



Bus. 258-3403
Fax 258-3003

Earn A **5% Rebate** on all **VISA** Purchases into **Car Buying Cash**

MEL JOHNSTON
Chevrolet - GEO - Oldsmobile Ltd.
Your Friendly GM Dealer In "Small Town Canada"
Serving You Since 1945

104 Elvira St. E., Kemptville

*See dealer for details *New Vehicles Only

The BIG ONE

If you have bought a vehicle and haven't got a price from us you could have paid too much or not received a top price for your trade

We buy good used cars and trucks: 4 model years or low mileage

Is your present car or truck paid for? We will buy it for "Cash" and give you a quote on a new car or truck with affordable custom payments and a guaranteed buy back

The BIG ONE



12 New 1993
2 New 1994
Cavaliers in stock
All with Air!

4 Buyback 1993 Cavaliers
2 1992 Cavaliers
1 1991 Cavalier
Plus a good selection of pre-owned cars and trucks!

Mel Johnston
Trina Mawer, Gen. Manager
Leroy Empey, Gen. Sales Manager
Al Brazeau, Lease Manager & Sales Rep.
Gerry Templeton, Lease & Sales Rep.
Marty Shelrick, Fleet Manager, Lease & Sales Rep.
Kevin Merkley, Lease & Sales Rep.
Lisa Smith, Bus. Manager

Shooting Down The Competition

Meet the Good Deal Gang at
Mel Johnston Chev - GEO - Olds
Kemptville Ontario

Pay off your credit card
Help with school expenses
Renovate your home
Etc., Etc.

Watch the Newspaper for our New Extended Service Hours!

Check out our bargain Centre for good as is Specials

Phone **258-3403** **Sale Hours:** Mon. - Thurs. 9 - 8, Friday 9 - 5, Saturday 9 - 5



Seniors centre

The Winchester Seniors Support Centre is due to officially open next month. The facility, which has been under construction all summer, will house a number of programs and services for Winchester area seniors.

Press Photo — Van Bridger

Apple crop ripe for the picking

by Michele Sherren
Special tothe Press

September means three things to the average person: dipping temperatures, changing leaves and apples, autumn's greatest gift.

Local orchards are promising plenty of big, juicy fruit this season.

"The apples are coming along fast," says Robert Welch, who's been growing apples for the past 20 years.

"Everything looks better than last year."

Welch's orchard, Applehill Fruit Farm, can be found on Jockvale Road between Manotick and Barrhaven. There, he is growing Macintosh, Cortland, Wolf River, Spy, Empire and Lobo apples.

Welch says though more and more apples are becoming all-purpose, the best kinds for cooking are Wolf Rivers, Spies and Cortlands. Cortlands don't turn brown once they are sliced.

Empire apples are small and sweet —perfect for eating. Macs can be eaten or used in pies, and Lobos are nice, hard crisp eating apples that grow very well in eastern Ontario.

Mountain Orchards located off Hwy. 43 between Kemptville and Winchester is owned by Manotick local Philip Lyall.

Lyall has just opened the orchard this past weekend, and offers both pick-your-own and pre-picked fruit. Free wagon rides are available on the weekends.

He says cooler temperatures will help speed up the ripening of the fruit.

Lyall says, "The hot weather is delaying the ripening right now.

"What we need are cool, frosty nights to get the red color in them."

Hanna Mansfield of Log Cabin Orchards, just north of Osgoode village, agrees. But the already cooling temperatures has her optimistic.

Mansfield is growing Macs, Cortland, Spartan, Empire, Ida Red and a few trees of Russet apples. Right now, she says she is picking Paula Red, but soon she should be picking Lobos.

Log Cabin Orchards also has a pick-your-own service.

Besides wagon rides on weekends, Mansfield says she has freshly-pressed cider, apple pies and other gifts and goodies available now.

There are many local orchards that have opened in your area. Check for one closest to you.

$1 million fundraiser

by Vivian Fawcett

WINCHESTER — Winchester Women's Institute members will be joining the Federated Women's Institutes of Ontario in gearing up for a major fundraising campaign.

A successful one million dollar "We Can Make a Difference" campaign will ensure the future of the 96-year-old organization so it can continue in the tradition of providing support to individuals and community groups.

With the joint support of its 15,000 plus membership, the Ontario Women's Institutes are responding to the challenges of the changing society.

Drew Blackwell, executive co-ordinator of the Ontario Round Table on Environment and Economy was the luncheon speaker at the August board meeting of the Federated Women's Institutes of Ontario. Blackwell urged the membership to support local committees for sustainable development, as it relates to their environmental theme of the nineties.

Glenna Smith, provincial program co-ordinator for the organization spoke on her recent involvement with the 'Green Wave of Recycling'. She reminded members of the benefits of composting and asked them to take an active role in their communities, by setting an example.

George Hutt Electric

Quality Installations
Commercial, Residential, Farm
Industrial and Fire Alarm

REASONABLE RATES • FREE ESTIMATES
20 YEARS EXPERIENCE
PHONE 989-5782



Having sold the business,

so I could reunite with my family in British Columbia, I wish to thank all of you that welcomed us into your community.

I was very fortunate to have an excellent staff in a business that I enjoyed, good neighbors, and a clientele that consisted of many cheerful smiles, who always had time for friendly chit-chat.

Heartfelt thanks to Mr. and Mrs. Hubie James and Mr. and Mrs. Howard Moore for the special kindnesses shown towards me.

Thanks to Jean and Ken for taking me in while I was "Homeless".

Most sincerely I wish to thank you all for your valued patronage. It has been my pleasure to be a member of the Winchester Business Community.

GOODBYE SPINNERS! It was fun!

- Karen Holmes
(& Darryl & Bretny)

I would also like to express my appreciation to Joan Donaldson for making my last few months in Winchester so much more pleasurable.

Photography Course

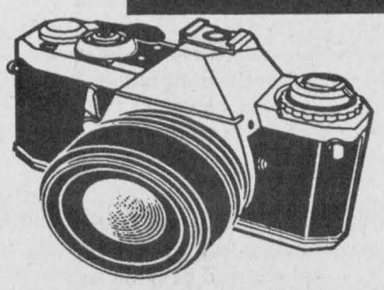

Course Begins on
Monday, October 4th or
Wednesday October 6th
7:00 p.m.
(10 weeks - 2 hrs. per night)

This course is designed for persons interested in learning basic colour photography. No previous photography knowledge is required.

This course will cover a 10-week period at a cost of $100.00 per person. To register call the number below. Tax not included.



Wayne LaPrade Photography

VISA MasterCard

9 INDUSTRIAL DRIVE
448-2852
CHESTERVILLE

UPPER CANADA PLAYHOUSE
HIGHWAY #2 IN MORRISBURG

The music & comedy of
LORNE ELLIOTT
Sept. 7-11
8 p.m.



Sponsored by theSt. Lawrence Medical Clinic

RESERVE NOW FOR . . .
A SEAWAY STORY
by Janet Irwin, James Fagan Tait and The Dialogue Theatre
SEPTEMBER 15 - OCTOBER 3
* country suppers each Thursday evening
– dinner & theatre for only $22 *
10 SEASONS
(613) 543-3713

Guildcrest Homes * Guildcrest Homes * Guildcrest Homes * Guildcrest Homes

GUILDCREST HOMES ™



Demand the Best!
R-2000 Certifies Quality
Why Pay More For Less?

BUY NOW!

- ❑ Taking orders for October deliveries
- ❑ Only 20 production slots remaining
- ❑ FREE R-2000 certified construction
- ❑ Interest rates as low as 8.5% O.A.C.
- ❑ FREE fall building incentives available
- ❑ FREE upgrade P.V.C. windows c/wLow E Glass
- ❑ Take advantage of limited time Government Incentive Programs

Complete Homes From $69,900.00

DON'T DELAY, BUY TODAY!!!

ALL HOMES R-2000 CERTIFIED

Call or visit the
Guildcrest Homes Model Court
Morewood, Ontario
(613) 448-1190
Open 7 days a week 10 a.m. - 6 p.m.

R-2000
The R-2000 Home:
More Than Energy Savings
E. & O.E.

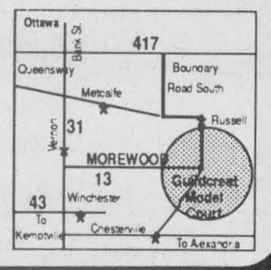

Homes * Guildcrest Homes * Guildcrest Homes * Guildcrest Homes * Guildcrest Homes * Guildcrest Homes * Guildcrest Homes * Guildcrest Homes * Guildcrest Homes * Guildcrest

Guildcrest Homes * Guildcrest Homes * Guildcrest Homes * Guildcrest Homes



Now registering for Fall lessons



Come and join us for music lessons in
• Guitar • Drums
Keyboard • Piano

SPECIAL RATES FOR FAMILIES

MUSIK EXPRESS

831 Notre-Dame, Embrun, Ontario
443-1108

Prop.: Michelle & Alain Brisson

Publication takes realistic view of over-50 set

Elizabeth Moreau
Special to the Press

MOOSE CREEK — If you're over 50 and you don't skydive, travel to Florida, work out every day, or have an unlimited amount of disposable income, then Gisele Grignon says you're probably not satisfied with what the magazine industry has to offer you.

Grignon and her husband Morley Seaver, freelance journalists who live in Moose Creek, have both written for publications aimed at the over-50 set. But she says those magazines don't portray a reality most seniors can relate to.

"They're good at what they do but they're advertising-driven," Grignon says of other publications for seniors. She says they portray seniors as "super active, super rich, or super adventurous."

That's why the couple is launching *Simply Seniors* this week, a 10-page, advertising-free, bi-monthly publication for seniors whose needs aren't being met by existing magazines and newsletters.

"We're taking a more realistic approach to their interests and abilities," she says.

Some of the stories to be featured in upcoming issues of *Simply Seniors* include heirloom gardening, getaways on a budget, home remedies, hassle-free fitness, snacks for grandchildren, money-saving tips geared to seniors, enjoying a spouse's retirement, second careers, one-room schoolhouses, and old-fashioned recipes.

"We want to give them information they can use and they can relate to."

Last November the couple launched *The Pennywise Parent*, a 10-page newsletter that promotes creative parenting on a budget. It now has 400 paid subscribers from across Canada.

Like *The Pennywise Parent*, Grignon says the new seniors publication will provide tips on how to get the most on a limited budget.

"The undercurrent is going to less extravagant living for seniors," she says.

Although the couple hopes to carry columns from local contributors, Grigon and Seaver will do most of the writing for *Simply Seniors*. While much of what they write for *The Pennywise Parent* is based on their own experiences as parents, Grignon says the new publication will require more research. But she's confident that she and Seaver, both in their 30s, can provide seniors with information they can use.

"We've written about veterans and we've never fought in a war, we've written about skiing and we're not skiers, we've written about the North and we're not Eskimos....So writing about seniors and not being seniors is not unusual."

Both Grignon and Seaver are still doing freelance work, and have just completed a book on juggling a home-based business and family, which should be published within the next two months.

For more information on how to subscribe to *Simply Seniors*, call 538-2864.

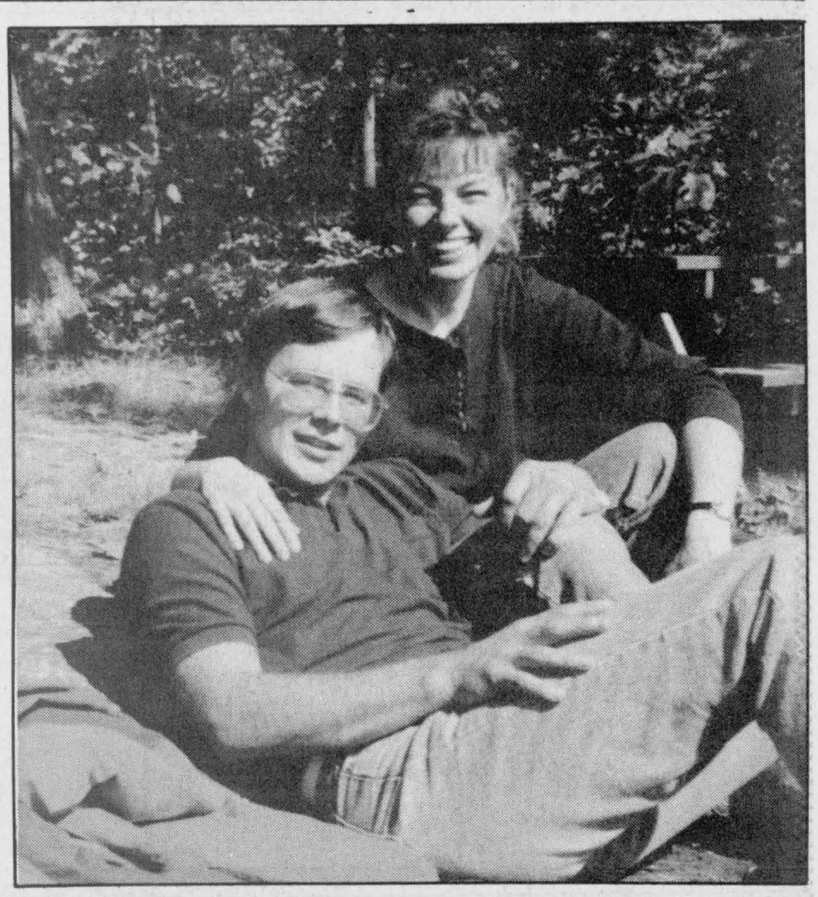

Nyenkamp — Mueller

Mr. and Mrs. William Nyenkamp of Russell, and Mr. and Mrs. Siegfried Mueller, of Vernon, are pleased to announce the forthcoming marriage of their children, Wilma and Thom. The wedding will take place on Sept. 25 at 3pm at the Russell Catholic Church. Reception to be held at the Vernon Community Centre.

OBITUARIES

Daniel John Beshara

Daniel John Beshara of Chesterville died suddenly near Morewood on Sat., Sept. 4, 1993. He was 31.

A plant foreman at Iroquois Enterprises, he was born in Ottawa on Jan. 3, 1962, the son of Nicholas and Julia Beshara.

He is survived by his wife Shelley (nee Morrow), daughter Julia Beshara, step-son Chad Charles McMillan, parents-in-law Don and Janice Morrow, Williamsburg; brothers Peter, Paul, sisters Grace, Gloria, Ruth and Jane, sisters-in-law Patricia, Angela and Carrol-Lee and brother-in-law Paul and many nieces and nephews.

Funeral service was held at Daniels Funeral Home, Chesterville on Tues., Sept. 7, with Rev. Bert DeBruijn officiating. Interment was at Maple Ridge Cemetery.

Pallbearers were Paul Morrow, Lawrence Chenore, Keith Johnson, Terry Williams, Wade Thompson and Brad LeClair.

Peter J. DeCooman

Peter J. DeCooman of RR3, Chesterville died at Ottawa General Hospital on Fri., Sept. 3, 1993. He was 19.

Born in Ottawa on March 27, 1974, he was the son of Edward DeCooman and Debra McMillan.

Dear grandson of Maria DeCooman, Ottawa; Marjorie McMillan, Elma; dear brother of Melissa, at home; dear friend of Hazel Booth; dearly loved by his many uncles, aunts and cousins.

Funeral arrangements were by the Daniels Funeral Home, Chesterville. Funeral service was held at St. Luke's Lutheran Church, Dunbar on Mon., Sept. 6, with Rev. Ross Thomson officiating.

Interment was at the Maple Ridge Cemetery.

Pallbearers were Chris MacDonald, Casey Tym, Bob Lafontaine, Jay Cull, Marc Dion, Bill McMillan and Majed Elsaadi.

Nancy Clarina Hyndman

Nancy Clarina Hyndman of Winchester died at Winchester Hospital on Sun., Sept. 5, 1993. She was 90.

A retired teacher, she was born in London, England on Aug. 11, 1903, the daughter of the late Ernest and Gwendalyn (nee Franklyn) Castens.

A former Mountain resident she was a member of St. Matthias United Church, Winchester.

She is survived by her son William (Margaret), Kanata; grandchildren Dr. David Hyndman (Suzin McPherson), Kingston; Dr. Jennifer Hyndman (Dr. David Casperson), Vancouver; great-grandchild Cameran Hyndman, and many nieces and nephews.

She was predeceased by her husband Fenton Hyndman, sisters Francis, Florence, Edith and Laura and brothers George and Herbert.

Funeral arrangements were by J.R. Vice Funeral Home, Winchester. Funeral service was held at St. Matthias United Church Winchester on Tues., Sept. 7, with Rev. George Bruce officiating.

Cremation followed the service.

Russell Baird Miller

Russell Baird Miller of Williamsburg died at Winchester Hospital Thurs., Sept. 2, 1993. He was 78.

He was born in Ramsay Township on Apr. 20, 1915, the son of the late Albert Graham and Margaret May (nee Anderson) Miller.

He is survived by his wife Muriel Irene (nee Graham), son Doug (Jenny), grandchild Scott (Judy), brother Lloyd (Marie), London; Graham (Margaret), Carp; sisters Marion (Walter), Pakenham; Evelyn (Melvin), Carp; Wilma (Bob), Granada, West Indies.

A retired cheesemaker, he was a member of Williamsburg United Church and the Oddfellows Lodge.

Funeral arrangement by J.R. Vice Funeral Home, Winchester. Service was held at Williamsburg United Church on Sat., Sept. 4, with Rev. Sandy MacPherson officiating.

Interment was at New Union Cemetery, Williamsburg. Pallbearers were Allan Brunt, Dave Bilmer, Lyle Kehoe, Jim Jordan, Dave Johansen and Carman McIntosh.

Goldie Louise Van Allen

Goldie Louise Van Allen of Williamsburg died at Winchester Hospital on Mon., Aug. 23, 1993. She was 73.

A retired farmer, she was born on July 14, 1920 in Williamsburg Township, the daughter of the late E. Ross and Elizabeth Arzeda (nee Casselman) Beckstead.

She was married on March 20, 1943 in Williamsburg to Arnold Van Allen.

A member of Women's Institute and St. Peter's Lutheran Church, she was also a past member of the Eastern Star.

She is survived by her husband Arnold, children Lyle (wife Eleanor), Williamsburg; Carl (wife Ruby), Ingleside; grandchildren Sherry (Mrs. Randy Jodoin), Cornwall; Angela (Mrs. David Thompson), Brampton; Coral May, Williamsburg; Christina, Ingleside; Terry, Ingleside; great-grandchildren Jason and Allison Jodoin and Jazmynn Van Allen.

Funeral service was held at St. Peter's Lutheran Church, Williamsburg on Thurs., Aug. 26, with Rev. Ross Thomson and Rev. Bill Kurschinski officiating.

Interment was at Dundela Cemetery.

Pallbearers were Burrill and Craig Harriman, Allan Casselman, Rodney Van Allen, Allan Merkley and John Van Allen.

Mountain group back on track

by Orma Prunner

MOUNTAIN — The Mountain Township Seniors held their meeting on Aug. 25 after a month's vacation.

The president Herman Jansen opened the meeting with singing O Canada and repeating the Lord's Prayer. A minute of silence was observed in memory of Vera Cleland who recently died.

Doris Scharfe read the minutes and Evelyn Francis gave the treasurer's report. The kitchen and hall reports were given. Doris Hyndman gave a brief report on the good mystery day trip.

A trip to Waterloo is planned for Sept. 21-23. The leaf trip is scheduled for Oct. 8, and on Nov. 6 to attend the play 'You Got To Have Heart' in Ottawa.

She gave a brief report from the recent USCO meeting at Sault Ste. Marie.

The Christmas dinner is planned for Dec. 8. The euchres will begin Oct. 4 and be held the first and third Monday of each month. There will not be any bowling this fall. It was suggested and agreed to take a van load to the horse races some Tuesday evening.

A sympathy card was signed to be sent to Gordon Cleland and a get well card to be sent to Bernice who recently fell and broke her arm.

Birthdays and anniversaries were observed. Grace was sung and a pot luck dinner enjoyed.

The Hallville ladies were in charge of the program. Lil Loughlin introduced the guests Mr. and Mrs. Kingston and Mrs. Keith Beverage. They showed several slides and told of their recent trip to Alaska.

The next meeting will be Sept. 29 with the Mountain ladies responsible for the program.

ESSO

Don Powell Fuels Ltd.

- Heating Oil
- Budget Plan
- Automatic Delivery
- Diesel
- Gasoline
- Lubricants
- Gas & Diesel Keylock Facilities

Serving quality Esso products for nearly 40 years
116 Mary St., Kemptville 258-3343
Toll Free 1-800-267-1653

CHANTAL'S
BAKERY & DELI
484 Main Street East, Winchester
(formerly Holmes Bakery)
Telephone 774-2494

Thank you to all those who sent flowers and warm wishes, and welcomed us to this community when we purchased the bakery.

We look forward to meeting everyone, and are planning a grand opening in the near future.

Special thanks to Karen and George Holmes for their help before and during the transition.

- Chantal & Andy Van Leyen

When it comes to real Customer Care...
We make the Difference!
INTRODUCING
Saturday Service
Effective Sept. 11, 1993
OPENING SPECIAL
OIL & FILTER
$19.95
SERVICE HOURS:
Monday to Friday, 7:30am-5pm; Saturday, 8am-1pm
OIL AND FILTER CHANGE includes 4 litres of premium Mopar Oil and Mopar Oil Filter.
Mopar autopar GENUINE PARTS Your FIRST choice
NEW LOCATION
EMBRUN DODGE CHRYSLER JEEP EAGLE
700 Notre-Dame, Embrun, Ontario **443-0314**

135th RUSSELL FAIR
Friday, Saturday, Sunday
September 10, 11, 12

Thursday, Sept. 9
7pm-10pm - Super Youth Dance, for ages 10-18 years, music by *Gord Sheldrick*. Admission $2

Friday, Sept. 10
Judging of Exhibits
10am-3pm - Education Fair for Schools
12 noon - Ayrshire Show
12 noon - Jersey Show
9pm - Rock Dance, music by *Jim Cochrane and The Deal*. Admission $6 at door, age of majority

Saturday, Sept. 11
9am- Western Horse Show
9:30am-7pm - Exhibit Halls/Craft and Merchant Market open
11am - *RAPA Youth Drama
12 noon - Holstein Show
12:30pm - 4-H Calf Club Achievement Day
1pm - Eastern Bird Breeders Display
1pm - *RAPA Youth Drama
1:30pm - Pet Show
2pm - *Greely Grasshoppers
2pm-6pm - The Fabulous Edsels on CKBY Travelling Road Show
2:30pm - *Circus Delights - sponsored by Harten Bus Lines & Harten Milk Transport
2:30pm - Junior Pedal Pull
3pm - Farmer Olympics (weather permitting)
3:30pm - *Greely Grasshoppers
9:00pm - *Country Show & Dance featuring Ronnie Prophet with Glory Anne, Terry Carisse, Bruce Golden & Borderline. Admission $12 advance, $14 at the door.

Sunday, Sept. 12
9am-11am - Free Pancake Breakfast (with Sunday gate admission)
9:30am-6pm - Exhibit Halls/Craft and Merchant Market open; Eastern Bird Breeders Display
10am - *God's Message in Song, *Cliff and Betty Barkley*
10:30am - *Hugh Latimer
11am - Sheep Show
11am - *The Acres Family
12 noon - Farm Stock Tractor Pull; *Balloonda The Clown
12:30pm - *Step Dancing & Variety Show
1pm - *Hugh Latimer
1:30pm -*Step Dancing & Variety Show
2pm-6pm - The Rick and Val Show on CKBY Travelling Road Show
2pm - *Balloonda the Clown
2:30pm - *The Acres Family
3pm-6:30pm - Chicken BBQ (by Woodland Barbecue) at the refreshment area and in the arena
3:30pm - *River-View Cloggers
6pm - Quilt draw

~ENJOY THE FOLLOWING ATTRACTIONS THROUGHOUT THE FAIR~
TONY MARCH MIDWAY
CKBY TRAVELLING ROAD SHOW
RUSSELL LIONS CLUB BINGO
ANTIQUE EQUIPMENT SHOW
PETTING ZOO

ADMISSION
(Held at 1991 prices)
Adults $4, Children 7-12 yrs., $1;
Children under 7 FREE
INFORMATION
445-3110
445-3122

* ON ARENA ICE SURFACE

A fair to Remember!
Friday, Saturday and Sunday under the authority of Community Festival Permit

Achtereekte, Diny	445-3024
Acres, Lorne E. Equipment Inc.	774-2672
Adam, J. & R. Ltd.	987-2112
AJ's Valley Food Services Inc.	821-1445
Annis, O'Sullivan, Vollebekk Ltd.	443-3364
Arbourway	445-2084
AWS Auto Wash Systems Ltd.	445-3237
Bank of Nova Scotia	445-2880
Baribault, Campbell, Martel, Laviolette	443-5683
Barry's Home Hardware	445-2171
Barb's Second Look	445-5254
BDO Dunwoody Ward Malette	443-5201
Beaudry, Gil Farm Supply Inc.	774-3661
Bertrand & Hewitt Enterprises Ltd.	443-2389
Big "O" Inc.	448-2314
Blair, A.L. Construction Ltd.	538-2271
Bogden, Ken & Sharon	445-2802
Boothe, Mrs. Helen	445-2055
Bourbonnais, Robert	443-2971
Bradley & Associates Inc.	592-6600
Brendan Classics	445-3930
Brisson, J.R. Equipment Ltd.	764-2962
Brisson Slaughterhouse Ltd.	443-2136
Burton, Mrs. Margaret	445-2823
Byers' Farm Equipment	448-2185
Campbell, Al R. Welding & Repairs Ltd.	538-2271
Campbell, Eric	445-5349
Campbell & Stewart Equipment Repair Inc.	774-5708
Canadian Tire, Heron Road	733-6776
Cochrane's Dairy Ltd.	445-2959
Co-op Agricole	443-2833
Corland Seeds, Hank Staal Dealer	445-5264
Corvinelli, John & Trudy	445-0270
Cosmos Berry Farm	443-3725
Country Flowers	821-2573
Cross, Audrey	448-3505
Cummings, Jerry	445-2982
Dagenais Homecare	443-2889
Denison-Morrison, Jean	445-3563
Derks Equipment Ltd.	448-2335
Dugdale, Keith & Marjorie	445-5390
Duke's Garage	445-3393
Dundas Agri-Systems Inc.	652-4844
Durant, Jack Farm Services Ltd.	448-2059
Erlee Country Crafts	445-5432
Federal Government	
Field Automotive	443-5141
Ford, Jim	445-5569
Forster's Flowers	445-3445
Gillmore, Paul, Rhodes & Company Real Estate	445-7285
Government of Ontario	
Graham, Don & Doris	445-5222
Gratton, Dr. Gilles	443-5459
Graves, Hester	445-3143
Griffith Cartage	445-2820
Groot-Lipman, Brian	
Hamilton, Clelland & Ruby	445-5573
Harten, G.H. Bus Lines Ltd.	445-5438
Harten, G.H. Transport Ltd.	445-3072
Harvex Agromart Inc.	258-3445
Henry, Dr. Garth L.	445-3521
Heymans, Dr. Gerry A.	445-5333
Hicks, S.A. Insurance Brokers Ltd.	821-2155
Honey's Garage	445-3020
Jacobs, Michel	445-3610
James, Jack & Lois	445-5252
Ker-Ley Acres Kennels	445-3540
Krista Construction Ltd.	445-5462
Lachaine, Mario	445-3622
Ladouceur, M.J. Co. Ltd.	443-2571
Lafrance, Rock Seamless Eavestroughing	445-3366
Leo's Livestock Exchange Ltd.	821-2634
Loiselle Garage	443-2955
Loucks, Glendon, Remax Metro-City Realty Ltd.	728-8262
MacDonald, Gord	445-5229
Macdonaldale Farms Limited	445-5585
McGee Fencing Ltd.	822-2224
McVey Insurance Service Ltd.	821-2524
Magladry, Ida (In Memoriam)	
Meadow Greens Nursery	445-3042
Metcalfe Service Centre Ltd.	821-2893
Mike's Beauty Salon	821-1488
Navan Veterinary Clinic	835-2883
North Russell Women's Institute	445-5581
Nutrite Inc., Hank Staal Dealer	445-5264
O'Reilley Trophies	445-2008
Ottawa Valley Ayrshire Club	821-2821
Pana Electric	445-3486
Patterson's Berry Farm	821-1230
Pioneer Seeds	821-1997
Pride, Hank Staal Dealer	445-5264
Print Ability Inc.	445-3211
Quaile, Ben (In Memoriam)	
Remax Homestead Realty Inc.	445-2133
Richard's Garage	445-5551
Ritchie Feed & Seed Ltd.	741-4430
Royal Bank of Canada, Metcalfe	821-2021
Russell IDA Pharmacy	445-5555
Russell Village Women's Institute	445-2934
Russeller's Roadhouse	445-3092
Russtaal Drainage	445-3360
Seguin, E. Welding & Machine Shop	443-2800
Sheldrick, Sterling G. Insurance	445-5221
Shilo Riding Club	838-5862
Sinclair, Norm Ltd.	489-2074
S.J.B. Consignment	448-1467
Skuce Repairs	774-5612
Smith, Donald L. Limited	838-3198
Smith, E&L&B Farm Equipment Ltd.	774-3379
Solidex Holdings Ltd.	445-2135
Square Dancers, c/o Ethel & Wilmer Hamilton	445-5342
Staal, Hank	445-5264
Stanley, Wendell M.	445-5235
Studio Berube, Professional Photographers	445-2181
Sully's Construction	445-2964
Therkelsen, Erik & Son. Ltd.	445-2818
Tom's Air Cooled Engines Ltd.	821-1060
Town & Country Video	445-3162
Township of Russell	443-3066
Umbrella Appraisal Service	821-3818
United Counties of Prescott & Russell	675-4461
Village Veterinary Clinic	445-5622
Weagant Farm Supplies	774-2887
Williams, J.A. Sales & Service	833-2504
Winchester Tours & Travel Agency Ltd.	774-2424
Yelle, G. & J. Inc.	987-5336

THE PIT
Highway 31, just north of Williamsburg
will soon be closing for the season
(approximately Sunday, Sept. 12)
We would like to thank our customers and our staff for a great summer
"See you in the spring!"
- Mark and Tammy Redmond

SUMMERS
INSURANCE BROKERS INC.
GENERAL INSURANCE
WINCHESTER 774-2515 or 774-2519

FREE ESTIMATES
Barry's Painting and Wallpapering
BARRY FAWCETT
774-3227
594 MAIN STREET
WINCHESTER, ONTARIO
K0C 2K0

NORBEK SERVICES
YOUR CONSTRUCTION & RENOVATION SPECIALISTS
Thinking of building or renovating? Free Appraisals
CALL BOB HART
TEL. 613-774-3517
MOBILE 613-762-5558
PAGER 613-786-5135
Compare, then make your decision
P.O. BOX 669
WINCHESTER, ONT
K0C 2K0

RODGER BURNSIDE & ASSOCIATES LTD.
FINANCIAL STATEMENTS
Corporate or Individual Tax Returns
Computerized or Manual Bookkeeping
Farm Reports, Payroll
YES WE CAN
1738 Old Prescott Road
P.O. Box 130
Greely, Ont.
K0A 1Z0
Phone 821-2263
688 St. Lawrence St.
P.O. Box 728
Winchester, Ont.
K0C 2K0
Phone 774-2178

MILLER ENERGY SYSTEMS INC.
HEATING
AIR CONDITIONING
MARK S. MILLER president
RESIDENTIAL • COMMERCIAL
211 MARION ST., RUSSELL, ONT. K4R 1E5
445-3885 721-0446

Classique Bridals
WEDDING GOWNS
FLOWERGIRL AND BRIDESMAID GOWNS
By Alfred Angelo
JEWELLERY BY CATHY'S CONCEPTS
Accessories • Alterations • Consignments
WINCHESTER, ONT.
K0C 2K0
VISA
Kim Link
By appointment only 613- 774-5543

TRIPLE B STRUCTURES LTD.
Butler Pre-Engineered Steel Buildings
Commercial and Institutional
WILLIAMSBURG, ONT.
Over 15 years experience
Ralph Buter
BUTLER
office 613-535-2820

RIDEAU AUCTIONS INC.
Winchester, Ontario
Household, Estate, Farm, Industrial, Real Estate Auctions
Hunter McCaig, Auctioneer
Days: 774-2735; Evenings: 258-5095

Metcalfe PHARMACY LTD.
"Our personal touch makes the difference."
Open Monday-Friday, 9:00am - 6:00pm,
Saturday, 10:00am - 3:00pm
Pharmacist Ronda Hicks
8206 Victoria St., Metcalfe 821-1224

JOHANSEN
TRUCK & AUTO CENTRE LTD.
(Prop. Dave Johansen)
- Complete Radiator Service
- Commercial and Domestic Vehicles
- Motorcraft Batteries
HWY. 31, SOUTH OF WINCHESTER
TELEPHONE 774-2806
Krown Rust Control System

Orton Robinson
CUSTOM BUILDERS LTD.
RR1, Winchester
Telephone 774-2374
NEW HOMES
ADDITIONS
RENOVATIONS
ROOFING
LOTS AVAILABLE

Taylor & Taylor
Chartered Accountants
251 Water Street West, Prescott, Ontario, K0E 1T0 613-925-5984
Providing services in: • Audit • Tax • Bookkeeping
• Financial Planning • Accounting • Consulting
to businesses, farms, individuals and non-profit organizations

STRADER'S
SALES & SERVICE
"THE RIGHT CARS AT THE RIGHT PRICE"
CONTACT DAVID CASSELL OR GARY STRADER
HWY. 2, MORRISBURG 543-3312

Classifieds

Professional & Business Directory

HAZEN MELDRUM LTD.
Ontario Land Surveyors
W.J. Johnston, O.L.S.
Resident Surveyor
610 ST. LAWRENCE STREET
WINCHESTER, ONTARIO
Tel. 774-2414 P.O. Box 394
31tfc

GARY BREYER
London Life Insurance
New Freedom 55
and Life Term to 100
Residence: 543-3378
Morrisburg
31tfc

KINKAID AND LONEY MONUMENTS
Smiths Falls, Ontario
Monuments erected anywhere
in Eastern Ontario
Smiths Falls
283-3480
Winchester Area
GERALD C. HOLMES
774-2665
Authorized dealer for
ROCK OF AGES MEMORIALS
31tfc

MONUMENTS
Eastern Ontario Cemetery Memorials
RR2, Mountain, 258-2927
Monuments and markers in granite or bronze. Cemetery lettering and monument restoration.
Bruce Campbell
463 York Street, Box 275
Winchester, 774-2493
31tfc

Notice

PIANO LESSONS
A skill that will bring pleasure for a lifetime. Beginners to advanced, all ages welcome. Popular, classical, Conservatory exam and festival preparation. Book now with a teacher with over 20 years experience. John Hutchinson, B. Mus. A.R.C.T, 448-3960.
21-23

CHIMNEY SWEEP
Be safe! Get your chimney cleaned at least once a year at a reasonable price. Call Lyle, 448-3255 after 5pm, or 448-2574 daily.
22-23

CHILDREN'S SHOP CLOSING SALE
50% off most items. Sat., Sept. 18, 1-5pm, Sun., Sept. 19, 10am-5pm, or call 821-1296 for appointment. Petticoats and Pantaloons, 2361 Yorks Corners Rd., Edwards, 1.3km. north of Regional Rd. 6.
23-24c

Services

POOLS 'N THINGS
New Pools, Spas, Chemicals,
Pool Repairs, Liners
Interlocking Stone Decks,
Driveways. Free Estimates.
POOLS 'N THINGS
Lyman Holmes
Winchester, 774-2641
41tfc

ALCOHOLICS ANONYMOUS
If you want to drink that's your business. If you want to stop, that's ours. Call AA, 535-2418, 774- 3337 or 543-3484. For families of alcoholics (ALANON), 774-3337 or 543-3484.
28tfc

For that large **PAINTING JOB**
inquire about our **AIRLESS PAINT SPRAYER**
LOCKE'S RENTALS
Dixons Corners
652-1620
23c

For that **HEAVY COMPACTION JOB**
Rent our 1000 lb. **DIESEL PLATE PACKER**
LOCKE'S RENTALS
Dixons Corners
652-1620
23c

Wanted

WANTED — Every Tuesday, healthy, Holstein bull calves. Top price for good young calves between 95-110 lbs. Deliver to Delft Blue Veal farm, Lightning St., Williamsburg between 10am-2pm. For prices of the week phone Walt at 543-2796 Monday nights after 8pm.
45tfc

WANTED — We buy antiques of all kinds: toys, 1950s or older; dishes; furniture; tools; guns; dolls; jewellery; buggies and sleighs; advertising signs; old golf sticks. Also buy complete household and clean everything out. M&G Antiques, Hwy. 138, south of Monkland, 346-5768.
17tfc

WANTED — Senior men and women (55 years and older) looking for afternoon exercise and socializing to help pass the winter months. Try casual bowling at special rates. For more information call Chesterville Lanes, 448-3535.
22-23c

WANTED — Looking to rent a large area in dry storage barn, Mountain area. Please call Mark or John, 989-2171.
22-23c

WANTED — Anyone interested in bowling in a mixed league on Sunday night at 8pm. Call Brenda at 448-2254 or Dave at Chesterville Lanes, 448- 3535.
23

Help Wanted

HELP WANTED — Bilingual person for office work and answering the telephone. 821-1266.
22-23

HELP WANTED — Person required (can be student) to babysit 2-year-old and infant part-time in our home. References required. 989-3485. 23-24

Help Wanted

EXPERIENCED COOK REQUIRED
Position available for full time cook at Sutton's Restaurant, Winchester. Phone Mike for appointment. 774-2809.
23-24c

HELP WANTED — Agricultural commission salesperson wanted for Winchester area. Send your resume to: Box I.S. 1024, c/o Winchester Press, Winchester, Ontario, K0C 2K0.
23-24

HELP WANTED — Retirees or responsible adults required for retail gas/convenience/sporting goods store. Must be over 18, but there is no upper age limit. Willingness to work weekends or evenings is necessary. Interest in hunting/fishing an asset. Both full and part-time applicants are invited to send resumes to: Swenssons, Box 693, Morrisburg, ON, K0C 1X0.
23-24c

HELP WANTED — Driver needed Mon.-Fri. for early morning appointments at Ottawa General Hospital, non-smoker and female only. Call Glenda Davis at 774-5965.
23

HELP WANTED — Permanent part-time help, reliable, mature, retired couple approximately 10 hours per week, light barn and housework, feeding animals, cleaning, etc. Inkerman Station. 774- 5445.
23

HELP WANTED — Chambermaid wanted, apply in person at 31 Inn Motel, 774-2920.
23c

HELP WANTED — Driver for light to medium duty truck in the towing industry. Must have flexible hours, responsible and personable. For more information, 769-0324 or 774-0059.
23-24c

Work Wanted

WORK WANTED — Barkley Plumbing and Heating. We specialize in Myers pumps and softeners. Service and installation of furnaces - wood, wood-oil, wood-electric, oil and electric. Paul Barkley, 989-2844.
39tfc

WORK WANTED — Sullivan Bros. Const. - Weeping bed installation; building movers; basements; hy- hoe excavator; dozers; trucking; loaders; fill; top soil; crushed stone. 448-2332.
34tfc

WORK WANTED — Carpentry, painting and wallpapering. Call Don Barkley, Inkerman, 989- 5460.
26tfc

PAINTING
Can't find the time to paint that certain room or ceiling, or you just hate painting. Then call Dervis, 774-0101. Carpentry, labor, washing windows, etc. also outside and roof painting.
5tfc

WORK WANTED — For renovations to older homes, additions, decks and fences, porches, replacement of doors and windows, etc. Call Russell Robinson, 448-3534.
22-24

WORK WANTED — Will babysit in my home, Winchester. Large yard, nutritious snacks, lots o TLC. Phone 774-0564.
22-23

WORK WANTED — Mother of 2 school-aged children, also 10 month baby willing to babysit my home, nutritious snacks, good prices. I also have Health Care Aide Certificate. Call 774-0438.
23

WORK WANTED — When you must be away, know your kids are safe at play. Eileen's DayCare, South Mountain village. 989-3907.
23-24

WORK WANTED — Male housekeeper with references available. I do windows. Call Stephen, 774-0550.
23-24

For Rent

FOR RENT — Commercial space, 2,000 sq. ft. or 2-1,000 sq. ft. in Chesterville. Phone 448-2068.
9tfc

FOR RENT — Office space or retail in Winchester, 774-2774.
17tfc

Accommodation

FOR RENT — 1 and 2-bedroom apartments in village of South Mountain. Available immediately. References required. Phone 989-3863.
3tfc

FOR RENT — 1-bedroom apartment, 505 St. Lawrence Street, Winchester. Available immediately. Fridge, stove, heat included. Hydro extra. $450 monthly. Phone 774-5323.
47tfc

FOR RENT — Metcalfe, Ont. New 2- and 3-bedroom homes. No pets. 821-1281 or 821-1996.
22-26c

FOR RENT — Bachelor apartment available immediately on St. Lawrence Street, Winchester. Call 774-0060.
20tfc

FOR RENT — Looking for person to share 3- bedroom house in Williamsburg. $275/month. 535- 1112 22-23

Sandra Lea Home Care
Residential and Commercial Cleaning
Before & After Moving Cleanup
Spring Cleaning (windows)
BONDED & INSURED
448-3722

Accommodation

FOR RENT — 2-bedroom apartment, second floor in 6-plex. Carpet throughout. Hookups for washer and dryer within unit. Balcony, security entrance, fresh air exchange unit. Available immediately. Rent $505, utilities extra. Call 448-3370 days and 448-2643 evenings.
22tfc

FOR RENT — 3-bedroom bungalow, in Winchester, attached garage, available immediately. References required. All inquires to Box WP 763, c/o Winchester Press, Winchester, Ont., K0C 2K0.
23-24

HOUSE FOR RENT — 3-bedroom on Gladstone St., Winchester, new gas furnace, large lot, fridge, stove, washer, dryer included. $650/month, utilities extra. Available Oct. 1. For viewing call 736-5382.
23

FOR RENT — Williamsburg, modern, ground floor, 1-bedroom apartment, stove and fridge. 535-2607.
23-26c

FOR RENT — 1-bedroom apartment in Winchester, $375/month plus utilities. Available immediately. Call 448-3562.
23tfc

FOR RENT — In Winchester, 2-bedroom apartment, $445/month plus utilities. Available immediately. Call 448-3562.
23tfc

FOR RENT — 2-bedroom apartment, in Winchester, fridge, stove and laundry facilities. York View Apartments. Available Oct. 1, 774-2374.
23tfc

FOR RENT — Furnished apartment, centretown Winchester, including heat, hydro, parking. Reasonably priced, 774-2308.
23

FOR RENT — 2-bedroom apartment, available Oct. 1, $561/month, utilities included, at Sandy Mountain, 989-2058.
23c

For Sale

CASSELMAN PLYWOOD HOME HARDWARE BLDG. CENTRE has all you need to build or renovate your home at competitive prices. Hardwood flooring and complete line of pressure treated lumber available. Vast choice of doors and windows. Excellent prices on ceramic, carpet, vinyl flooring and patio stones. Tel. 764-2876.
2tfc

FOR SALE — Cedar posts, rails, poles, for clothes lines, pole barns, etc. All lengths and sizes. 258-4101.
2tfc

FOR SALE — Liquid chlorine for swimming pools, 20 litres $9.55; 55 litres $23.50. Garry Murphy Sales & Service, Brinston, 652-4802.
10tfc

WANT TO LOSE WEIGHT?
Our herbal preparations are a blend of all natural, caffeine-free ingredients specially formulated to help you enhance your health and eliminate excess weight. Make Power Trim and Nature's Tea part of your weight loss program. Become healthier the natural way. Call Donna 535- 2423.
19tfc

APPLES
Early apples, cider and products, Smyth's Apple Orchard, Dundela, 3 miles west of Williamsburg, open 7 days a week, 9am-7pm.
18tfc

FOR SALE — Bicycle built for 2. 774-3584.
18stf

FOR SALE — Marionville Cedar Products. Hemlock, from 8' to 18', cut to your order. Wood slabs, $10 per load, as much as you can fit in a pickup truck. Cedar, 2x6, 4x4, 2x4, 1x6, 1x5. Phone 445-3378.
23-24

FOR SALE — 88-acre hobby farm. Asking $30,000. 12x68 mobile home, approx. 10 years old. 2 garages and other outbuildings. Good well, septic system. Great hunting area. 20 miles from Rainy River, Ont./Intl. border. Tel. 807-488-5313.
22-23

FOR SALE — Trailer loads of 3.25 cu. ft. compressed, dry shavings. R.S. Allison & Sons Ltd., 774-2925.
22tfc

FOR SALE — Jenning's Black Bear compound bow, Cobra 4-pin sight with guard, bow draw length, 30", draw weight 55 lbs., one soft case, $190; baby stroller converts to carriage, good condition. 989-2979.
22-23

FOR SALE — 8x16' screen porch; 9x12 rug; electric stove; cross-train exercise machine; cameras; books; antique tools and tool boxes; 20 kW electric furnace; 40 gal. hot water tank. 774- 2561, 499 Quart, Winchester.
23

FOR SALE — Complete goalie equipment, 821- 3718.
23c

FOR SALE — 1984 Dodge, 4 cyl., 4-door, $200 as is; ladies' 28" standard bicycle, good condition, $30. 448-2881.
23

For Sale

FOR SALE — Metcalfe, revenue property, large detached garage, lot 82x165'. Severance potential priced to sell, $119,900. Evenings, 448-3616.
23-26c

FOR SALE — New and used computers, new laser printers, 2-year warranty, $780. CIS Inc., 480 Ottawa St., Winchester, 613-774-2640.
23-24c

FOR SALE — Dry mixed hardwood, $55 per face cord. 774-5271.
23-24

FOR SALE — 3 Chore Time flex augers; 1 truck roll bar; 1 set of running boards fits 3/4-ton, with dual tires, never used. Tom, 448-3350.
23-24c

FOR SALE — Meat birds, 5-7 lb. average, dressed. 652-4620.
23-24

FOR SALE — Wood burning grandpapa Fisher stove, 774-3099.
23

FOR SALE — Exercise bike, in good condition. Asking $25. Phone 774-2555.
23-24

Automotive

NOTICE — We're at your service. Need a vehicle and the bank turned you down again! Call Car-o-line Autos, Chesterville, 448-2488. Your area leasing headquarters for new or reconditioned vehicles.
42tfc

FOR SALE — 1986 Hyundai Pony in running condition. 122,000 km. Interior in good condition. Sell as is, $450. Call after 4:30pm. 984-2885.
22-23

FOR SALE — 1981 4x4 Jeep Eagle Spirit, new tires, new clutch assembly, motor just overhauled, good exhaust, new brakes, 4-speed standard, $1,500 or best offer. Phone 543-3421.
22-23

FOR SALE — 1990 Ford Ranger, grey, S/C, 5- speed, overdrive, V6, EFI, heavy duty suspension, ABS, AM/FM cassette, topper, 67,000 km, one owner. 989-3640 after 6pm.
22-23

FOR SALE — 1980 Buick Skylark LTD, for parts with good 2.8 motor, phone 774-2584 after 5pm.
23

FOR SALE — 1984 VW Jetta, 1 owner, 2-door, standard, certified, great car, $1,900. 821-2619 after 12:30pm.
23-24

FOR SALE — 1985 Oldsmobile Cutlass Sierra, $500. 652-4420.
23

FOR SALE — 1985 Chevette, good condition. 774- 3294, leave message.
23

Farm

FOR SALE — Cow mats, $44.95 or large quantities. Prices on request. Garry Murphy Sales and Service, Brinston, 652-4802.
22tfc

SOYBEANS WANTED
Licenced elevator. Fred Zandbergen Farms Inc., 652- 2069.
9tfc

FOR SALE — Shelled corn, $6/88-lb. bag; rolled corn, $6.50/88-lb. bag. Phone Tom, 448-3350.
31stf

SILO — Replastering, recoating, free estimates, Bill Wammes, 821-3718.
11tfc

ARCAND'S CUSTOM WORK
Need row cultivating done? 4 row or 6 row, 30" Hiniker. Also anhydrous ammonia application and combining of all grains. Call Jim Arcand 258-5283.
14-26

COMBINING AND CUSTOM PLOWING — Book now. Call Fred Zandbergen. 652-2069 or 1-800-361-3305 or 652-1506 after 5pm.
14tfc

FOR SALE — Massey 300 combine with cab, 2- heads, very good condition, late model, package deal, $5,000. 443-3926.
21-23

FOR SALE — Used wooden pallets suitable for under round bales of hay, $2. R.S. Allison and Sons Ltd., 774-2925.
21tfc

FOR SALE — Two complete vacuum pumps, 1" milk pipeline complete, 400 gallon milk tank, $2,500. Phone 673-2537.
21-23

FOR SALE — Custom minerals to suit your analysis. Special discount for September and October. R.S. Allison and Sons Ltd., 774-2925 or 774-3323.
22-30c

FOR SALE — Hay for sale or trade for equipment, animals, etc. 989-2447.
22-23

Classified Advertising Rates

All Classified Advertising Payable In Advance

20 cents per word, $4.00 minimum

Classifieds will be accepted by telephone, but must be paid by 10am Tuesday, for publication on Wednesday.

Tel. 774-2524

Classified Deadline: 10am Tuesday, for publication Wednesday

VISA

Classifieds

Farm

FOR SALE — New Idea 2-row corn picker and sheller; 1060 Newfield tractor with loader; "Ski- whiz" Massey Ferguson ski-doo; 30 ft. 6" grain auger. 989-2147.
22-23c

FOR SALE — Dion forage wagon, 16 foot, right hand unload with 3 beaters and 10-tonne wagon, in good condition; MF 124 square baler with thrower in excellent condition; GT 370 grain dryer, batch type with self-loading auger, propane fired, in real good condition; New Idea Uni-System, 705 power unit with 717 combine and 2 heads, 711 grain direct cut, 844 4-row narrow corn head. For more information call 692-4293.
23

ROUND BALES
Quality Silaflex Film in stock now for your fall wrapping. 20" and 30", from $77. Delivery on quantities. Call about our remote control wrappers and automatic round bale carriers, bale unrollers, knives, and bale feeding carts. Wrap Rite Hay Systems Ltd., Brockville, 613-926-2372.
23c

FOR SALE — 820 grain table IH combine, 989- 3001.
23-24

FOR SALE — Allis Chalmers model 7010 tractor, 110 hp, $13,000, will trade for cattle. 774-3478.
23-24

Household

ELECTROLUX
September specials: All vacuum cleaners, uprights, canisters, centrals with parts, shampooers, new or used. Bags, filters and repairs. Apply to Sam Cowan, 925-3586; Winchester at 774-3932 or Kemptville at 258-2497.
22tfc

FOR SALE — Refinished furniture. Carman Refinishers, Iroquois, 652-2011.
39tfc

ELECTROLUX
Central vacuum systems cannisters, September specials
****
We repair any kind vacuum. Mitch Cassell, 543- 2140, Morrisburg, display at McHaffie Flea Market, Sunday.
22tfc

FOR SALE — Buffet and hutch styled wall unit, glass doors with light, white in color; and two children's bicycles. Call after 5pm, 989-2146.
18stf

FOR SALE — Almond stove with black door, best offer; black stereo stand with glass door. Phone 989-2884 after 6pm.
19stf

FOR SALE — Matching set of 2 solid maple end tables with drawers, round cocktail table and standing lamp, $125 complete. 774-3059.
19tfc

FOR SALE — Whirlpool apartment size washer and dryer (permanently stacked). Call after 6pm, 774- 3286.
19stf

FOR SALE — Gibson continuous clean kitchen range. Good condition, green in color. Call 774- 2217 after 6pm.
21stf

FOR SALE — Complete brand new twin bed, $150 below list price; climber exerciser with side rails, $100 below list price. Charles Heuvel, 535- 2782.
22-23

MOVING - MUST SELL — Nearly new, Sklar Peppler 12-pce. dining room set. Four side chairs, two captain chairs, hutch and buffet, side server, oval table, two inserts. Phone after 6pm, 445- 5659.
22-23

FOR SALE — Large fridge, working, green, $75. 774-2169.
22-23

FOR SALE — Chocolate brown, sectional chesterfield, in good condition, $150; recliner massage chair, leather, in excellent condition, $150; 2 floral fabric occasional chairs, $100; box stove, $50. Phone 774-2584 after 5pm.
23

FOR SALE — Futon and waterbed. Futon, pine base, in excellent condition, ideal for students; waterbed with heater and frame. Phone 774-2384.
23

FOR SALE — Table and 8 chairs, very good condition. Dark wood. Call 448-3520.
23

FOR SALE — Full-size freezer, works perfectly, asking $130 or trade for smaller one. Reproduction of Mennonite harvest table, 4x6' with drawer, 3 years old, comes with 4 antique pressbacks, circa 1910. Beatiful set, asking $1,100 or best offer. 774-2967.
23

Pets, Livestock

FOR SALE — Beautiful healthy Persian kittens, $250. 989-5236.
22-23

FOR SALE — Four chow chow puppies, 3 black, 1 red, all males. Phone 989-3139.
23

FOR SALE — Blonde D'Aquitaine, breeding stock, bred heifers and cows. 2 service age bulls, full blood. Lachute, Que. Tel. 514-562-9166, ask for Gerald Dawson.
23

Recreational

FOR SALE — 1986 MX Skidoo, excellent condition. Call 989-6145 after 6pm.
18stf

FOR SALE — 14-ft. fibreglass boat and trailer, $750; 16-ft. fiberglass, $350; Sea-doo, $800. 774- 5160.
23

Advertising pays

Card of Thanks

CARD OF THANKS — The family of the late Margaret Alma Campbell wishes to extend heartfelt thanks to relatives, friends and neighbors for their sympathy and comfort, floral tributes and donations. We also extend our thanks to Dr. D.K. MacMillan, Dr. G. Slowey and nurses and staff at Winchester District Memorial Hospital. Special thanks to Rev. Carol Hotte and Chris Duncan.
— Sincerely, the Campbell family.
23

CARD OF THANKS — I would like to thank friends and neighbors for cards, phone calls and help while I was in hospital. Special thanks to Dr. D. Justus and nurses on first floor.
— Alton Saunders
23

In Memoriam

DEEKS — In memory of my dear husband, Fred, who passed away Sept. 3, 1991.
I lost my soul's companion,
A life linked with my own,
And day by day I miss him more
As I walk through life alone.
— Forever, Mary
23

HUNTER — In loving memory of our dear father and grandfather, Ken, who passed away on Sept. 10, 1992.
In a quiet country graveyard
Where the gentle breezes blow
Lies the one we love so dearly
Whom we lost one year ago.
We did not see you close your eyes
Or hear your last faint sigh
We were awakened to hear that you were gone
Too late to say goodbye.
Our family chain is broken
And nothing seems the same
But as God calls us one by one,
Our chain will link again.
— Sadly missed and forever loved by Mervin, Doris, Cory and Shelley
23

BARKLEY — In loving memory of a dear husband, father and grandfather, Ken, who passed away Sept. 10, 1992.
Since you've been gone,
There's an empty space
In our hearts
No one can replace.
Thoughout your life,
You liked to jest,
This was known to those
Who loved you best.
In times of trouble
When we needed a shove
You did it with kindness
And undying love.
Although you always
Gave a helping hand
You passed from our lives
Like sifting sand.
No more twinkling eyes,
No more gentle smile
For now alone
We walk the mile.
— Always lovingly remembered, sadly missed, by wife, Gladys and family
23

WEEGAR AND BARKLEY — In loving memory of our cherished ones, son Lyn Weegar, who left us Sept. 10, 1972; brother Kenneth Barkley, Sept. 10, 1992.
Another year has passed,
Since you have passed away,
Our hearts still miss you just as much,
As if it was yesterday,
We know you are in God's garden now,
And he will keep you in his care,
He will love and protect you for us,
Until our time to meet you there.
— Always loved and longed for, Mom, Dad and family
23

Coming Events

BINGO
Every Thursday night, Matilda Hall, Dixons Corners. Minimum $500 jackpot goes every week. Bonanza. Doors open at 6pm, games start at 7pm. Sponsored by the Iroquois-Matilda Lions Club. Sorry no admission under 16 years of age.
19tfc

YOUNGER'S LIVERY STABLE
Get a feeling for the Old West as you go on a scenic 93 acre trail ride. Great fun for the whole family. Corrals and small fields for the less adventurous. Call 987-5785, Crysler.
10tfc

ACA
ADULT CHILDREN ANONYMOUS
Do you struggle with guilt of self-judgement? Adult children are reactors rather than actors, come and share with us. Every Tuesday, 8pm at the House of Lazarus, Matilda Resource Centre in South Mountain. 989-3830.
20-23c

SUNDAY BRUNCH
At the Country Kitchen, 9:30am-2pm, adults $5.95; children under 8, $2.95; now available, no smoking dining room. 774-2417.
21-24c

PIANO LESSONS
A skill that will bring pleasure for a lifetime. Beginners to advanced, all ages welcome. Popular, classical, Conservatory exam and festival preparation. Book now with a teacher with over 20 years experience. John Hutchinson, B. Mus. ARCT. 448-3960.
21-23

CANADIAN GRAND MASTERS FIDDLING CHAMPIONSHIP
At the Nepean Civic Square, 101 Centrepointe Drive, Sept. 10, 11 & 12. 30 champion fiddlers from across Canada competing for $10,000 in prize money. Tickets available from Centrepointe Theatre box office, 613-727-6650.
22-23c

BRIDAL SHOWER
In honor of Beth Moore (bride-to-be of Gary Winters) to be held at Chesterville Nelson LaPrade Centre on Sun., Sept. 12 at 2pm. Everyone welcome.
22-23

COUNTRY & WESTERN DANCE
Royal Canadian Legion, Branch 627, Greely and District, Mitch Owens Road, country and western dance, Sept. 11, 8pm. $3 each or $5 per couple. Ticket includes baked beans and corn on the cob. 822-1451.
23c

Coming Events

GENERAL FALL MEETING
Of the Winchester Curling Club, Tues., Sept. 14, 7:30pm. All members urged to attend.
22-23c

BINGO
Mountain Township and District Lions Club fall season starts Tues., Sept. 7 at 7:15pm at the Agricultural Hall, South Mountain. Come and enjoy yourself.
22-24c

MURIEL'S FLOWERS
Since 1957 - the Oldest Flower Shop in Dundas County. 478 Caleb Street, Winchester, 774-2201; 3 Fifth Street East, Morrisburg, 543-4100. Recycle those jars of pennies laying around your house and help our hospital too! Bring your pennies to the Winchester Trade Show, Sept. 9, 10, 11, to "Muriel's" Booth. "Muriel's" will donate all pennies to the Hospital Auxiliary (Receipts available and rolling not required).
22-23c

THE FABULOUS EDSELS
"The Fabulous Edsels" sponsored by the Winchester Legion on Sat., Sept. 25, 9pm at the Winchester Lions Hall, tickets $5 per person, available at Legion, Seaway Valley IDA or call 774-3694.
22-23c

OTHS REUNION DANCE
Did we forget about you or did you forget about us? Calling all Grades 12 & 13, graduating years 72/73, 73/74 and 74/75. Fri., Oct. 1, Metcalfe Community Centre, 9pm-1am. Come reminisce while listening to the rock 'n roll of Monkey Zuncle (Bill Savage formerly of Mixed Company). Light lunch will also be served. Get your tickets in advance ($10) before it's a sell-out! For more information call Judy Hicks at 821-3543.
22-26c

MIXED PARTY
In honor of Wilma Nyenkamp and Thom Mueller, Fri., Sept. 10 at 9pm-1am. Metcalfe Community Centre. Age of majority required.
22-23

BACK TO SCHOOL BASH
Fri., Sept. 10, Matilda Hall, Dixons Corners, Pre-Teen, 6-8:30pm, $2/person; Teen 9pm-midnight, $3/person. LIVE MUSIC featuring 'Theatre of Soul'. don't miss it!!
23c

ANNIVERSARY SERVICES
Inkerman Wesleyan Church is celebrating their anniversary on Sun., Sept. 12. Pastor Warrington is speaking at the 11am service. At the 7:30pm service guest singers are the Matilda Trio and Mr. and Mrs. Hugh Horner of Shawville, Que. A social hour to follow. Everyone welcome!
23

CUSTOM SHIRTS
By one of America's leading custom shirt companies. Many choices: collars, cuffs, sleeves, bottoms, monogramming, 300 fabrics. Clara's, 493 Main Street, Winchester. 774-3252.
23c

DUTCH/NEDERLANDS
Registration: Saturdays starting Sept. 11, 9am-12 noon, Ridgemont H.S. Heritage courses for children 5-14. Credit courses Grades 10, 11 and OAC for secondary school students or adults. For information call: Mrs. Benoit 225-0107.
23

ROUND AND SQUARE DANCE
Tri-county country dance, Sat., Sept. 11, 8:30pm- 12:30am, Chesterville Legion. Musicians and everyone welcome!
23

FITNESS CLASSES
Fitness classes at Metcalfe Community Centre, Mon., Wed., Fri., 9:15am, low impact aerobics with babysitting provided. Mon., Wed., 7pm, step aerobics. Starts Sept. 13. Call Leanna at 821- 7778.
23

OUT OF COUNTRY MEDICAL INSURANCE
McVey Insurance Service will be holding a free information seminar, Thurs., Oct. 7, 10am at the Metcalfe Curling Club. A speaker from John Ingle Travel Insurance will be answering questions on changes to the out of country medical insurance. For more information, call Philip McVey, 821-2524.
23-27c

MEMORIAL SERVICE,
Rideau Vale Cemetery Memorial Service, Kars, Ont. Sun., Sept. 12, 2pm, rain or shine, outdoors, weather permitting.
23c

WEDDING RECEPTION
Friends and neighbors are invited to the open wedding reception for Linda, daughter of Edith and the late Karl de Hoog of Osgoode and Robert, son of Margaret and Ken Carkner of Ormond. Sat., Sept. 18 at 9pm, Winchester Community Centre.
23-24

DINNER MEETING
All members of the Morrisburg and District Canadian Club are reminded of the first dinner meeting of the 1993-94 season in the Morrisburg Civic Building on Tues., Sept. 14 at 7pm. Guest speaker William Roberts, senior director general, International Affairs, TVOntario.
23

JUNIOR "B" HOCKEY
Joe Rowan Memorial Challenge Cup, two game total point series, Fri., Sept. 17, 8pm; Sat, Sept. 18, 7:30pm in Metcalfe Arena; Metcalfe Jets vs. Winchester Hawks. Saturday evening dance, music by Paul Finnis.
23-24c

CJOH SPECIAL EFFECTS BASEBALL
Sat., Sept. 18, at 2pm, the CJOH Special Effects Baseball Team vs. Happy Face Nursery School. Winchester Rec. Centre diamond #1. Admission $3 (6-16 year olds, $2, five and under, free).
23-24c

FAMILY STYLE ENTERTAINMENT
Winchester
Fri., Sept. 10 Sat., Sept. 11
Starting at 7:30pm
HOCUS POCUS
RATED PG. Starring Bette Midler and two other witches. Fine comedy.
Fri. & Sat., Sept. 17 & 18
"Robin Hood: Men in Tights"

Coming Events

MEETING
The United Counties of Stormont, Dundas and Glengarry Waste Management Master Plan Steering Committee will hold its regular meeting on Thurs., Sept. 9 at Mountain Township Municipal Offices in Mountain, at 3:30pm. Agenda items include the upcoming screening criteria for landfill workshop, scheduled for Oct. 2. The public liaison committee will hold its regular meeting Thurs., Sept. 16 at 7:30pm at the OMAF office in Avonmore. Agenda items include the upcoming screening criteria for landfill workshop. All meetings open to the public of SD&G. For more information please call Anne MacGillivray, Study Co-ordinator, at 938-6112 or if long distance toll free at 1-800-267-2538.
23c

ERNIE HOLLANDS
This is your invitation to hear the testimony of an ex-convict who went from prison to praise at Harmony Community Church on Sun., Sept. 12, 10:30am.
23c

ROCK DANCE
Russell Arena, Fri., Sept. 10, 9pm. Music by Jim Cochrane and The Deal. Admission $6. Age of majority.
23c

THE RUSSELL FAIR PRESENTS:
The Ronnie Prophet Show and dance with Glory Anne, Terry Carisse, Bruce Golden and Borderline, Sat., Sept. 11, 9pm. Admission $12 advance, $14 at the door. Russell Arena.
23c

BASKETRY CLASS
Sat., Sept. 18. For further information call 448- 3733.
23c

MIXED PARTY
In honor of Lynne Fraser and Chris Nuttal, Sat., Sept. 11 at 9pm, South Mountain Agricultural Hall.
23

CHRISTMAS CASH!
Earn extra money in your spare time with an exciting career in fashion. For your free starter kit, please call 416-637-7591 for details.
23-26

FREE
(yes really!) dessert and coffee during our official dining room opening at Jumpin' Jacks, Tuesday, Wednesday and Thursday, Sept. 14, 15, 16. Enter draws to win dinners, desserts and discounts.
23c

EUCHRE MARATHON
Hospital Auxiliary. Anyone interested in playing in the WDMH Auxiliary mixed or ladies euchre marathon please contact K. Holmes, 774-3569.
23

OPEN RECEPTION
At Iroquois Legion, Sept. 10, 9pm-1am, in honor of the marriage of Melissa Dowell and Dennis Porter. Music by Easy Country.
23

DAY TRIP
Fri., Oct. 1. Celebrate "Oktoberfest" at Manor of Clarenceville on Lake Champlain. $50 per person includes transportation, dinner, entertainment. Reserve before Sept. 17. Sponsored by Unit One of Winchester UCW. Call Orma Earl, 774-2824.
23

HARVEST SUPPER
St. Mary's Parish, Chesterville, Sun., Sept. 19, Legion Hall, 4-7pm. Admission, adults $7.50; 12 and under $3; pre-schoolers free.
23-24

Yard Sale

GARAGE SALE
Multi-family, 450 May St., Winchester, Thursday, Friday and Saturday, Sept. 9, 10, 11, 8am-4pm. Household articles, tools, crafts, books, children's clothes, toys, Cabbage Patch clothes.
23

YARD SALE
Rain or shine, indoors. Dishes, books, spinning wheel, furniture, lamps, etc. Lots of old and new stuff. 9071 Springhill Road, 1 km south of Kenmore, Sat., Sept. 11, 9am.
23

YARD SALE
Giant multi-family yard sale, Sept. 11 and 12, 8am-4pm. County Road 3 between Inkerman and South Mountain. Many items, large and small.
23c

MULTI-FAMILY YARD AND GARAGE SALE
Fri., Sept. 17, 5:30-8pm and Sat., Sept. 18, 8am- 3pm. West end of Fred St., Winchester. Several households, wide variety of items.
23

THE "JOLLEEE" Philosopher


D&J MOTORS
Doug Angus, Proprietor
Serving Winchester for 40 years
Winchester 774-2703
GENERAL REPAIRS
Free pickup and delivery in town
Open Saturday until noon
• Foreign & domestic • Air conditioning
• Fuel injection and computer service
• Oil guard
• Safety inspections
"Home of Doug and Jim's Used Cars"

Notman MOTOR SALES LTD.
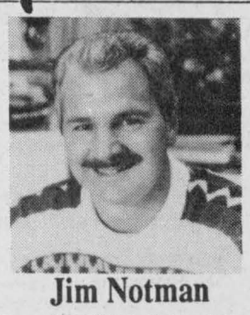
Jim Notman
Hwy. #2 West, Morrisburg
543-4416
"Any make, any model, any year!"

Keith Wagner's
Backhoe Service
Trucking
Sewer & Water
Septic Tanks
and Weeping Bed
Installation
774-3848

Nordun Computers
448-1108

• IBM Compatible • Accessories
• Computers • Photocopiers
• Software • Facsimile Machines
• Diskettes
17C Industrial Drive
Chesterville

613-821-2554
METCALFE
Custom Air Ltd.
HEATING & AIR CONDITIONING INSTALLATIONS
WAYNE E. IRVEN
RR#3
Metcalfe, Ont.
K0A 2P0

Armstrong Burner Service
Oil, Gas, Electric Furnaces
SERVICE & INSTALLATION
Heating & Air Conditioning
Authorized Natural Gas Dealer for
Central Gas Ontario Incorporated
• Parts Plan
• Sheet Metal
• 24-Hour Service
• Free Estimates
ASK FOR DWAINE
774-3522
WINCHESTER

TAKE DOWNS
TRIMMING
PLANTING
TREE SERVICES
Stump removal
Bucket Truck
Chipper rental
--- We're eager to serve you --
Victor Brooks & Son Inc.
613-535-2322
RR#3, Williamsburg
K0C 2H0
Free estimates - Fully insured

JT CERAMICS
Jane Tun
N.C.M.A. Certified Teacher
GIFTS FOR ALL OCCASIONS
GREENWARE
BISQUE, FIRING
Open most days, noon to dark
RR#1, WINCHESTER, ONT.
K0C 2K0
(613) 774-5960

BDO DUNWOODY WARD MALLETTE
Chartered Accountants
Management Consultants
Ward Mallette offers a full range of services in areas of:
• farm tax returns
• financial statement preparation
• personal tax returns and planning
• computer installation and training
• goods and services tax consulting
475 Main Street
Winchester, Ont. K0C 2K0
Tel.: 613-774-2854
Toll free: 1-800-268-0019

Shell B.M. Graham Fuels Ltd.
DISTRIBUTOR FOR SHELL OIL PRODUCTS
• Gasoline • Oils • Diesel Fuels • Motor Oils • Furnace Fuel • Stove Oil
• Government Inspected Meters • Furnace Repairs and Cleaning
• Card Lock Gas and Diesel Pumps
Dawley Drive, Winchester 774-2109


Brent Baird Construction
All types of repairs and renovations
RR1
South Mountain
Telephone
989-3019

NEW Embrun
KITCHENS & RENOVATIONS
Where quality and service is our priority
50% off Cash & Carry
Daniel Lavergne
Kitchen Designer
671 Notre-Dame, Embrun
Across from Giant Tiger
443-3176
Fax 443-9044

VISA
For your added convenience, Winchester Press will now accept Visa for payment of your telephone classified ads and subscriptions.
WINCHESTER PRESS
545 St. Lawrence Street, Winchester
774-2524

Classifieds

Auction Sale

AUCTION SALE
ANTIQUES AND MODERN FURNITURE
Estate of Ken Cinnnamon
3 miles north of Winchester or 3 miles south of Vernon on Highway 31 and 1/4 mile east on Morewood Road
SATURDAY, SEPT. 11
commencing at 11am

Hoosier cupboard, all original, excellent; drop- leaf harvest table; 6 arrow-back chairs; kitchen table and chairs; round pedestal kitchen table; 6 press-back chairs; table, 4 chairs and buffet; round kitchen table; sideboard; oak curved glass china cabinet with mirror on top; 2 oak armchairs; highboy; 2 washstands; 2 dressers; 2 wicker chairs; wicker baby carriage; highchair; cabinet radio; Victrola, working; chesterfield and chair; steel cot; trunks; steel beds with brass trim; leather rocker; press-back rockers; parlor tables; treadle sewing machine; Quebec heater; tub rack; milk cans; Planter peanut jar; oil lamps; dishes; milk bottles, Essex, Prescott and Ottawa Dairy; sealers; old bottles; crocks; newspapers (1800); old books; The Life and Career of The Right Hon. Sir John A. Macdonald, signed by Macdonald; 2 modern chesterfields and chairs; floor model color TV; electric heater, new; toaster oven; La-Z-Boy chair; Niagara vibrator chair; 2 bookcase beds; lawn chairs; table saw, new; gas lawnmower; many fine pieces of antique furniture; few small items.

Plan to attend early
TERMS - CASH
-AUCTIONEER-
Harold Ball
448-3161

22-23c

AUCTION SALE
ANTIQUE FARM IMPLEMENTS, ANTIQUE TOOLS, COLLECTIBLES, HOUSEHOLD ITEMS AND A LARGE QUANTITY OF LUMBER
1/2 mile east of Edwards on Reg. Rd. 8 (Mitch Owens Drive). From Ottawa take Hwy. 31 south for 10 miles, turn east on Mitch Owens Drive and travel 6 miles to Edwards Village
SATURDAY, SEPT. 11
commencing at 9am

The following items to be sold will be a reduction of the late John Patterson's collection:

1940 2-door Ford car, restored, mint condition, selling at 2pm; 1979 Chev Caprice Estate wagon; 1973 Honda motorcycle.

Machinery: McLaughlin cutter with doors, red velvet; train baggage wagon; coal wagon; milk rig; wooden wheeled express wagons and boxes - some with names; cast iron implement seats - some with names; Little Giant corn husker; Ford pressure washer; silo car electric straw cutter; small grinder; oxen yoke; steel yokes; shafts; poles; horse drawn plows; dump carts; hand cultivators; tedder; grindstone; turnip pulpers; Moody potato digger; hand scrapers; MCormick Deering threshing mill; George White threshing mill; McCormick Deering gas engine; Wisconsin air cooled engine; MH mower; discs; Cockshutt hay loader; steel wheeled seeder; Homelite generator; weigh scales; MH binders, grain and corn; diesel powered construction heater; cow stanchions; hand water pump; 4 mobile home trailer axles, complete; garage doors and track; Canadian Noma 11 hp articulating lawn tractor; 2 lawn mowers; assorted windows and shutters.

Tools: Large anvil; cross cut saws; ice tongs; adze; wooden vise; bolt cutters; steel pipe vise; tool boxes; broad axes; monkey wrenches; wooden planer; drill press; block and tackle; old blacksmith's forges, some with blowers; Rockwell/Beaver 6" planer with motor; Smart Shepherd dovetail maker; Renfrew scales; Pembroke scales; boring machines.

Collectibles: Large assortment of brass bells including back pad sets; sleigh bells; school bells; collar bells; ship bell; cow bells; horse bells; shaft bells; 3 large wooden telephones, complete; telephone parts; oil lamps; lanterns; cast iron kettles and pots; brass coal pail; separators; sad irons; dairy cans; buggy seats, parts and tops; steel wheels; approx. 50 wooden wagon and buggy wheels; several sets of horse harness and parts; Model T parts; sloop sleighs; other sleighs.

Household items: Standard Sovereing wood cook stove; Wigham 500 cook stove; round Beach wood stove; wooden desk; cast iron stove parts; rocking chair; wooden baby cradle; wooden chairs; 4 schoo! desks; gramophones; old radios; Morse Code machine; pine cupboard; ice box; doughbox; pine sideboard; wooden bed; trunks; dressers; oak glass display case; Williams piano; hanging lights with glass globes; assorted colored glass bottles; set of dishes; large Beaver sealer; milk bottles; washstand; maple table and 5 chairs; pine chest; 8-day gingerbread clock; cast iron toys; wooden butcher's block; wooden butter press; books; electric broom; old sewing machine; ice cream maker; copper boiler; spinning wheel; oak wall cabinet; church pulpit; wooden churn; 2 antique bicycles; small child's wagon.

Lumber: Large assortment of dried pine, 6 ft. to 16 ft. lengths; large assortment of dried maple, 8' to 18' lengths; assorted oak and ash pieces; many unlisted items.

Note: This is a rare opportunity to purchase items that the late Mr. Patterson has been collecting for the last 30 years.

TERMS - CASH OR CHEQUE WITH PROPER ID
PROPRIETOR
Colin Patterson
-AUCTIONEERS-
Carson Hill, 821-2946
Stewart James, 445-3269

22-23c

HOUSEHOLD AUCTION
THURSDAY, SEPT. 9
commencing at 6pm
McHaffie Auction Hall, Morrisburg

3 partial households: new 3/4 bed, brass; 3-piece bedroom suite, queen-size bed; 4-piece double bedroom suite; pair of twin beds; dresser set; folding cot, new; wood desk; chrome table and chairs; electric organ and bench; slide rocker; wardrobe; rocker; 5 dining chairs; buffet; electric stove; 26" color TV; card table, new; component stereo; clock; plant stand; antique rockers; small tables; trunks; treadle sewing machine; coffee table and end tables; telephone stand and bench; humidifier; dehumidifier; vacuum; lawn set; chairs and umbrella; picture frames; dishes; ornaments; glassware; bedding; blankets; curtains; small household appliances; clothes hamper; Lawn Boy mower; edger; whipper snipper; many unlisted items.

-AUCTIONEER-
Sheila McHaffie
MASTERCARD AND VISA ACCEPTED
Hall open 5pm day of sale

23c

Auction Sale

AUCTION SALE
New stock reduction and 4x4 truck for Canadian Tire Store at Williamsburg Ont.
SATURDAY, SEPT. 11
commencing at 10am

Truck: 1983 Ford 4x4 truck, V-8, club cab, with snow plow.

Wheel balancer: Used 3-phase wheel balancer.

New stock: 8 - P175 R14 snow tires; 4 P145-80R13 snow tires; 1 G78x14 snow tire; 4 H78x15 truck snow tires; 7 new bicycles (men's ladies, boys); 3 new 4-club golf sets; gas powered leaf blower; Makita 8-1/4" table saw; 6" bench grinder; 10" 2.5 hp mitre saw; 10" band saw; 1500w baseboard heater; 4-1/2" swivel vice; metal truck tool boxes; bed mat for '83-92 Ranger; bed mat, Nissan, '86-90; 7-ft. Ranger tail gate mat; tailgate mat for Dakota; box liner '83-92 Ranger; box liner '87-92 Nissan; box liner for '86-87 Mazda; 7-ft. tents 9'x9', 10'x7', 12'x9'; 2-man insta tent; 2 cassette portable stereos; Sing-a- Long portable stereo; triple cassette stereo; radios; bug deflectors; wheel covers; electric lawn mower; fertilizer spreaders; fertilizer; 3 toilets; vanity top; bathroom cabinet; bath tub; tub enclosure and tub surround; fireplace set; galvanized eavestrough fittings; swing set; patio chairs and pads; patio sets; dozens of new light fixtures; bike exerciser; rowing machine; 180-lb. Marc body bar; other miscellaneous exercise equipment; roller skates; assorted snowmobile suits; 4-drawer roller tool box cabinet; Workmates; bicycle parts and accessories; wash brushes; seat covers and cushions; numerous appliances and houseware items; many good unlisted items.

Note: Large sale, attend early.
Canteen on site
TERMS - CASH OR GOOD CHEQUE
PROPRIETOR
Canadian Tire Store, Williamsburg, Ont.
-AUCTIONEERS-
Hugh Fawcett, 774-3363
James Cooper, 652-4145

22-23c

AUCTION SALE
HOUSEHOLD EFFECTS, GARDEN EQUIPMENT AND TOOLS
Travel north of Cardinal and west 2 miles on service road or 5 miles east of Angelo's Restaurant on service road. Also 1-1/2 miles west of Brouseville to second road on left.
SATURDAY, SEPT. 18
commencing at 10am

Frigidaire refrigerator; Frigidaire deep freeze; combination freezer/refrigerator; Kenmore automatic washer and dryer; kerosene heater; Findlay electric stove; chrome table and 8 chairs; Mastercraft dehumidifier; wardrobe; chesterfield and 2 chairs; hot water heater; gas barbecue; Victorian chair; china cabinet; table and chairs; writing desk; 2 new mattresses; mirrors; pictures; lamps; desk; coal oil lamps; 2 sump pumps; exercise bicycle; wooden bookcase; wooden bed; treadle sewing machine; old books and magazines; picnic table and benches; many miscellaneous small household items.

Turf Trac 10/32 riding mower; Toro 4-hp drive mower; Lawnflite 8-hp riding tractor with front mounted snowblower; Noma Grand Prix 8 hp track drive snowblower, new; Troy-Bilt 8-hp walk behind tiller and accessories; 3 hp rototiller; Poulan chainsaw; 3 push mowers; gas weed trimmer; David Brown (red) 950 diesel tractor, good tires, sells as is; NH 78 baler; water tank on trailer; pile cedar rails; firewood; quantity of hay; stock tanks; assortment of miscellaneous lumber; lawn roller; lawn chairs; building jacks; wooden doors; aluminum door; block and tackle; cement mixer; socket set; assorted wrenches; extension cords; old mowers; 4 bags fertilizer; stepladders; forks; shovels; rakes; hand tools; logging chains; gas cans; **old tires; wooden cabin, 12x16', good roof, clapboard, on skids; many other articles - impossible to list.**

Property sold
Lunch available
PROPRIETORS
John and Jean Jordan
TERMS - CASH OR APPROVED CHEQUE
-AUCTIONEERS-
Hugh Fawcett, 774-3363
James Cooper, 652-4145

23-24c

STOCKER AND FEEDER SALE
at Smiths Falls Livestock Exchange
SATURDAY, SEPT. 11
commencing at 11am
receiving Fri., Sept. 10
8am-6pm
and Sat., Sept. 11
6am-9am
SALES BARN
283-2507
Gord Hodges, 269-3666

22c

AUCTION SALE
Fundraising for Inkerman United Church
WEDNESDAY EVENING, SEPT. 15
commencing at 6:30pm
Fawcett Sale Arena, Inkerman

Some early donations include Solid State Electronic 2 manual organ, built-in rhythm, etc.; 6 good wooden chairs; 3-drawer dresser; set of dishes; radio; movie projector and camera; La-Z- Boy chair typewriter; 3 lamps; bug zapper; good gas stove; wood crafts; set of Canadian quarters in frames; 5 good upholstered chairs; Weedeater; gift certificates; 3/4 drive socket set; bird house; mail box.

Partial list only (no junk)

Sale features: Lots of baking and preserves, pickles, etc., from the finest cooks in Dundas County.

Plan to attend
Canteen on site
TERMS - CASH OR GOOD CHEQUE
-AUCTIONEER-
Hugh Fawcett, 774-3363

23c

AT YOUR SERVICE
for your secretarial and word processing needs

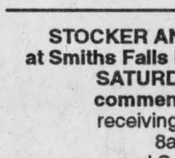

Jennifer Thompson
613-652-4077
Lorraine Vaughan
613-543-2645

Temporary Secretarial Replacement
Typing • Resumes • Reports
Letters • Labels • etc.



Pick Your Own!
APPLES
Eastern Ontario's finest Pick-Your-Own Apple Farm

- FREE wagon rides on weekends
- Cider doughnuts
- Available for picking when ripe: Lobo, McIntosh, Empire
- *Fun for the whole family!*

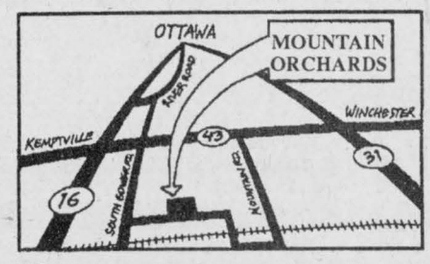

Between Kemptville & Winchester, off Hwy. 43!

MOUNTAIN ORCHARDS
1-989-5601

para·med
HEALTH SERVICES

Cardio Pulmonary Resuscitation



SAVE A LIFE

Learn how at Para-Med Health Services
- *Certified CPR instructors*
- *Regular CPR programs*
- *Group rates*

Call now to register - Space is limited
Contact: Ann Baker, 774-5544 or 1-800-461-9916

FALL CLASSES

BASIC RESCUER (12 hours)
Oct. 22, 6:30-10:30pm and Oct. 23, 9am-4pm
Nov. 16, 17, 23, 6:30-10:30pm

HEARTSAVER PLUS INFANT/CHILD (6 hours)
Sept. 25, 9am-4pm; Oct. 6, 7, 6:30-10:30pm;
Nov. 9, 10, 6:30-10:30pm

HEARTSAVER (4 hours)
Oct. 26, 6:30-10:30pm

Private classes available for groups of 8 or more. Call to book a date.

Home Child Care
It's the neighborly thing to do!

In our rural communities, the need for child care is just as important as in the city, but more difficult to find. Parents want someone they can trust who is close to home...

...like a neighbor.

Home Child Care offers you a way to earn extra income at home while helping to meet the need for safe, quality child care in your community. Join our network of over 45 providers throughout Stormont, Dundas and Glengarry.

We are presently seeking providers in Winchester, Inkerman and South Mountain areas.

Call us for more information, and remember...

There's no place like HOME
S.D.&G. Private Home Day Care
933-1578

SD&G NEWS UPDATE '93
ACTUALITÉS '93 DANS SD&G

ÉCOLE T.R. LEGER SCHOOL
ALTERNATIVE STUDIES
ÉTUDES ALTERNATIVES

119 FOURTH STREET EAST
CORNWALL, ONT. K6H 6S5

T.R. LEGER SCHOOL
WINCHESTER CAMPUS
Make 1993 Your Year For Education

CONVERSATIONAL FRENCH
INTRODUCTORY: BASIC LEVEL ONE
Tuesdays, 7-9pm
SEPTEMBER 21 TO NOVEMBER 23
The official federal government French language training course will be followed. You will be given: a printed text, written exercises, and a translated vocabulary for each lesson.
Fee $65, no GST.

SIGN LANGUAGE - INTRODUCTORY
One night a week for 10 weeks. Tell us which night you prefer.
Fee $60, no GST.

THE T.R. LEGER SCHOOL
594 St. Lawrence St., Winchester
(former Hydro office)
Limited enrolment
CALL NOW: EUNICE JOHNSTON, 774-0222 or 774-5063

Le président du Conseil
BROCK ABRAHAM
Chairman of the Board

Le président de la SLF
DANIEL MORIN
Chairman of FLS

SEEKING EXCELLENCE THROUGH EDUCATION
L'ÉDUCATION LA VOIE DE L'EXCELLENCE

Le directeur de l'éducation
JAMES W. DILAMARTER
Director of Education

DL PRO-TEK

- Laser Printers Repairs & Maintenance
- Computers Maintenance
- Copiers, Canon only Maintenance & Repair
- Fax Machines Maintenance

Dwayne Lalonde (President) **535-1132**
For service call 535-1132 or 1-800-361-3867 **RR1, Williamsburg, Ont., K0C 2H0**

GARRY PROULX **489-2073**
Manotick Energy
SYSTEMS LIMITED
Geothermal & Air Source Heat Pumps
Central Air • Ventilation
Refrigeration • Appliances
P.O. BOX 1, KARS, ONTARIO K0A 2E0



JO-DA's
Persians & Himalayans
Pet & Show Quality At Reasonable Prices
Williamsburg, Ontario
1-800-563-JODA (5632)
(After 6 & Weekends)
Why pay pet-store prices for poor quality?
Buy from a registered & reputable breeder.
ALL KITTENS GUARANTEED HEALTHY.

BUILDING LOT AUCTION
Thursday, September 9 - 7 P.M. Sharp
Intersection of Waldroff and Smith Road, Osnabruck Township, Finch South on County Road 12 to Waldroff Road - East to site
1.5 and 2 acres of clear lot, close commuting to towns, quiet rural setting.
Terms $500.00 deposit - balance 30 days
$5000.00 minimum
Merton Phillips, Auctioneer
For additional information call:
Ray Smith - 346-5483 4-3

KEMPTVILLE COLLEGE
OF AGRICULTURAL TECHNOLOGY

WANTED
HOLSTEIN BULL CALVES

Kemptville College requires for educational purposes 20 healthy newborn bull calves.

Bull calves must weigh between 90 and 120 lbs.

Calves must receive 2 litres of colostrum at birth and 2 litres 12 hours later.

Calves must be delivered to Kemptville College between **September 13-15, 1993 (9am-3pm).**

If interested please call Blair Dow at 258-8281 or 821-2080 (evenings).

Kemptville College reserves the right to accept or reject any or all calves that are offered.

Ontario
Ministry of Agriculture and Food
Ministère de l'Agriculture et de l'Alimentation

Auction Sale
Saturday, Sept. 11
at 10:30am
485 GLADSTONE ST., WINCHESTER
WATCH FOR SIGNS

Having decided to discontinue our rental business, I've commissioned the undersigned auction company to sell by unreserved auction the following:

Bobcat 56 excavator (1400 hrs.); Bobcat 43 skidsteer (1050 hrs.) with material bucket and pallet forks; 3 pt 5' hydraulic blade; Bosch Magnum breaker; Beagun gas breaker; guillotine brick cutter; target saw; appliance cart; Homelite string trimmer; Homelite brush cutter; carpet iron; (2) carpet kickers; (2) chain saws; coffee percolator; Fiac 3/4 hp portable air compressor; Campbell Hausfeld 2 hp portable air compressor; electric concrete mixer; 12" concrete saw; 14" concrete saw; 12" concrete saw & cart; Wacker concrete trowel; Wacker concrete vibrator; drywall screw guns; Centaur 2-speed floor polisher & attachments; floor roller, 1,250 lbs.; 3,500 watt generator; Bosch demolition hammer; Hilti TE92 and bits; (3) electric heaters; (5) propane heaters; (5) propane cylinders; extension cords; (2) 20 ton hydraulic jacks; Wacker Jumping Jack; (5) ladders (8' to 40'); Cyclone seeder; Lawn Boy 21" mower; (2) lawn rollers; David White transit; (2) electric lights; log splitter, 5 hp; mitre saw, 10"; (5) Bostitch air nailers; quick drive screwgun; airless paint sprayer; drywall panel lift; post hole auger, 5 hp; electric pressure washer; trash pump, 5 hp, 2"; submersible sump pump, 2"; Wacker walk-behind double drum roller; Bosch roto scraper, electric; floor sanders; 20 sections of scaffolding; manual sewer snake; sickle bar mower; air staplers; electric staplers; manual staplers; texture gun; ceramic tile cutters; torches & cart; (3) roto tillers; 16' tandem axle trailer, 8,000 lbs.; utility trailer 4'x8'; commercial wet/dry vacuum; (2) Wacker plate packers; wallpaper stripper; construction fencing; Bosch belt sander; Bosch orbital sander; Bosch jig saw; Bosch 1/2" hammer drill; Bosch circular saw; (2) Bosch disc sanders; Bosch sheet metal nibbler; Bosch Sawzall; Canox 225 amp arc welder; 5 hp motor; 2" water hose; 10" table saw; plus many other items too numerous to mention.

Terms: Cash or good cheque day of sale

RENT-ALL
774-2514

RIDEAU AUCTIONS INC.
1-800-567-1797
774-2735

Classifieds

CROSS CANADA MARKETPLACE

IT'S FAST - IT'S EASY! ONE CALL, ONE BILL DOES IT ALL.

CAREER TRAINING

LEARN AUCTIONEERING at the Southwestern School of Auctioneering. Next Class: November 20-26. Information, contact: Southwestern Ontario School of Auctioneering, R.R.#5, Woodstock, Ontario N4S 7V9. (519) 537-2115.

FREE career guide to home-study correspondence Diploma courses. Accounting, Airconditioning, Bookkeeping, Business, Cosmetology, Electronics, Legal/Medical Secretary, Psychology, Travel. Granton, (5A) 263 Adelaide West, Toronto, 1-800-950-1972.

VACATION/TRAVEL

MYRTLE BEACH RESORT Vacation Rentals - Fully furnished condos. Pools, tennis and more! Golf packages/ winter rentals available. Fall rates from $327/week. FREE BROCHURE: 1-800-448-5653.

STEEL BUILDINGS

BEST BUILDING PRICES - Steel Straitwall Type - not quonset - 32x54 $7,744; 40x72 $11,690; 50x90 $16,622; 60x126 $25,375 - other sizes available - Final Summer clearance - Paragon - 24 Hours 1-800-263-8499.

ONTARIO MANUFACTURER has limited number of pre-sized all steel buildings for sale at exceptionally REDUCED prices - first come, first serve. No middleman. Pioneer 1-800-668-5422.

HARVEST SPECIAL on all steel buildings: Quonsets, S-Models & Conventionals. Many sizes to choose from. For quality, service and integrity call FUTURE STEEL 1-800-668-8653.

SPAN-TECH BUILDINGS LTD. - Easy to erect All/Steel & Wood/Steel buildings, CSSBI certified, Farm, Residential, Industrial, Large or small, contracting available, 24 hours 1-800-561-2200.

BUSINESS OPPORTUNITIES

Have your own Business selling Exercisewear part time. Fitness contacts an asset. Generous profits. No investment. Canadian made. Free details FINELINES, 2768 Dufferin, Toronto M6B 3R7.

Full or Part time Income Opportunity. High Demand Unique Household Product. Excellent Fund Raising Program. Write Dixon-Reid 4532 Donegal Drive, Mississauga, Ontario L5M 4G9.

HECK OF A DECK Offers: Home Based ground floor opportunity - Low investment - excellent return - Protected Territories - Terrific training - Brand name products. Dealer inquiries 1-800-461-3651.

HEALTH / MEDICAL

NATIONAL AUTO LEAGUE - 38 years in Business provides HEALTH PAC for any trips up to 180 DAYS. SINGLE & FAMILY RATES under age 73. $1 million coverage - DIRECT CLAIM PAYMENT from $49 to $1440. CALL 1-800-265-1657....SALES AGENTS IN YOUR AREA NEEDED.

LOSE WEIGHT in 7 DAYS! with revolutionary Slimpatch! Clinically tested homeopathic patch. Suppresses appetite. No pills, exercise or starvation! 50 million sold in Europe. Now available in North America. ORDER NOW! 1 weeks supply $12.95; 1 month $24.95; 3 months $49.95. SLIMPATCH INTERNATIONAL, 697 - 1755 Robson St., Vancouver, B.C. Canada V6G 3B7.

BUSINESS SERVICES

BARN REMOVAL: Everything from lowering old barns to ground level to complete site cleanup. Some jobs free in exchange for salvage. Dan (416)957-1015, Gene (416)643-8878.

ADOPTION

Affluent, professional, couple wishes to provide loving home for sibling for adopted son. Working with government approved licensee. Call collect Emily/David (416)884-1951 after 6:30 pm.

FOR SALE

READING GLASSES $49.99 Prescription Glasses $99.99. Hearing Aid enquiries invited. Robert Button, 45 Ontario, Grimsby, Ont. L3M 3H2, (416)945-8714. Phone after 7 pm for eye test package.

ENERCRAFT, a leading manufacturer of Portable Band Sawmills, also carries for immediate delivery, 3 pt hitch and self contained wood splitters, edgers, chainsaw chain grinders, bandsaw blade grinders, skidding winches and more! Call 1-800-387-5553.

URINE-ERASE guarantees removal urine (dog, cat, human) stains, odours. Regardless stain age! Free brochure! Reidell Chemicals Ltd., Box 7500, London, Ont. N5Y 4X8.

SALES HELP WANTED

HIGH FASHION JEWELLERY company requires key people to expand. Part time/full time. Unlimited potential! Weekly bonuses, prizes, etc. Hostess plan unmatched. Call collect (204)253-4980.

REAL ESTATE

GOT A CAMPGROUND membership or timeshare? We'll take it! America's largest resale clearinghouse. Call Resort Sales International. 1-800-423-5967 (24 hours).

Your ad could appear in community newspapers in Ontario, or right across Canada, or any individual province. Space is Limited, so Call This Newspaper Today!

Farm



JOHN DEERE Model 2350, 4-wheel drive with J.D. 245 front-end loader, Only 1,200 hours. Asking $22,000; terms can be arranged.

Call Gilles Roy

525-1242

Cannamore Orchard

Monday to Friday 10 am-6pm
Weekends 10 am-5pm

Pick Your Own & Pre-Picked Apples
In October
Pick Your Own Pumpkins

Free Wagon Rides

Country Store with jams, honey, maple, cider & Halloween supplies

4 Km. East of Morewood

448-3633



DANIELS FUNERAL HOME

E. James Daniels, F.D.

Chesterville, Ont. • 448-2120

"Family owned and operated"

THE CORPORATION OF THE
VILLAGE OF WINCHESTER
Village clerk's office Ph. 774-2105

Notice of Open House and Public Meeting

Concerning Proposed New Zoning Bylaw

TAKE NOTICE that the Council of the Corporation of the Village of Winchester will hold an Open House and Public Meeting on the **5th day of October, 1993** at the Municipal Offices at 547 St. Lawrence Street to consider a proposed new zoning bylaw under Section 34 of the Planning Act, RSO, 1990. The open house will take place from 5-7pm and the public meeting will commence at 7pm.

The proposed new zoning bylaw will replace the village's existing zoning bylaw. It will:

1. consolidate the various zoning bylaw amendments which have been adopted over the years;
2. implement the various changes which have been made to provincial legislation over the years and which affect zoning; and
3. replace outdated or inappropriate zoning regulations in order to reflect modern development practices and to encourage economic development within the village.

The proposed new zoning bylaw divides the village into various land use zones and sets regulations for the use of land and for the erection, location, character and use of buildings and structures in the various zones.

The proposed new zoning bylaw affects all land within the village of Winchester.

The open house is an informal opportunity to review the proposed new zoning bylaw and to ask questions or make comments on a one-to-one basis. The public meeting consists of a formal presentation for the proposed new zoning bylaw followed by a discussion period for questions and comments.

ANY PERSON interested may attend the open house and/or the public meeting and/or make written or verbal representation either in support of, or in opposition to the proposed new zoning bylaw.

ADDITIONAL INFORMATION relating to the proposed new zoning bylaw is available for inspection during normal office hours at the municipal offices in Winchester.

Dated at the village of Winchester this 8th day of September, 1993.

Brenda Belair
Clerk-Administrator,
Village of Winchester
Telephone: 774-2105

Metcalfe Co-operative Nursery School

Featuring
Trained Staff
Parent Participation
Educational Activities

Registration Time

Holy Trinity Anglican Church, Metcalfe

REGISTER NOW FOR 1993/94 MORNING NURSERY SCHOOL PROGRAM - 2-1/2 to 5 years of age

Tuition starting at $55/month.

For more information contact the school,
821-3196 or **Jo Anne Moor, 821-3430**

THE CORPORATION OF THE
VILLAGE OF WINCHESTER
Village clerk's office Ph. 774-2105

Notice to Ratepayers in the Village of Winchester

The last day for payment of the final installment of your 1993 taxes is **September 30, 1993.**

Brenda Belair, AMCT
Clerk-Administrator

LAB ASSISTANTS

Part-time positions available in October for a medical specimen processing service in Winchester. Keyboarding and medical/lab terminology essential. Flexibility for mid-day and early evening shifts required. The use of a car and phlebotomy an asset.

Please submit a written resume to:
Hospitals In-Common Laboratory Inc.
Personnel Department
1 William Morgan Drive
Toronto, Ont., M4H 1N6

OR fax to:
416-422-1767

Application deadline: 5pm, Wed., Sept. 15, 1993

HOSPITALS IN-COMMON LABORATORY INC.



Church Directory

BAPTIST CHURCH SERVICES
B.C.O.Q.
Pastor: Rev. James Mills
774-3574
Sunday
Ormond
9:30am Worship Service
Winchester
11:00am Worship Service

17tfc

CHRISTIAN REFORMED CHURCH
Williamsburg, Ontario
774-5096
9:30am - Morning Service
7:30pm - Evening Service
Nursery provided during both services. You are invited to worship with us. Faith 20 can be viewed every morning at 5:30am on Channel 6.

52tfc

HARMONY COMMUNITY CHURCH
(Missionary Church of Canada)
Hwy. 31 & Ormond Rd.
774-5170
10:30am - Worship Service with guest speaker Ernie Hollands
10:30am - Sunday School

23c

WINCHESTER UNITED PASTORAL CHARGE
Rev. Dr. Will Walker
Laurie McKnight-Walker
774-2071
Sunday, Sept. 12
WINCHESTER UNITED CHURCH
11:00am - Morning Worship
WINCHESTER SPRINGS UNITED CHURCH
9:30am - Morning Worship.

23c

PARKWAY ROAD PENTECOSTAL CHURCH
10 minutes north of Winchester, corner of Highway 31 and Parkway Road, Greely
Sunday
9:45 am - Sunday School
11:00am - Sunday Service
7:00pm - Praise Gathering
EVERYONE WELCOME
Rev. Les Burton: 821-1056

23tfc

NATIONSIDE PENTECOSTAL CHURCH
13 Albert St., Chesterville
Pastor: Rev. Harold J. Morden
448-2084
Sunday, Sept. 12
10:00am - The Wallace Family - Black-Lite Chalk Drawings, Puppets and much more!!
11:45am - Pot Blessing Dinner
7:30pm - Praise Rally
Wednesday
7:30pm - Home Bible Study
Affiliated with the Pentecostal Assemblies of Canada

23c

WESLEYAN CHURCH
Winchester
Rev. Eldon F. LeRoy
Assistant Pastor
Jason Hurd
774-3137
Sunday, Sept. 12
9:30am - Family Bible Hour
10:30 am - Morning Worship, Pastor Jason Hurd
7:30pm - Inkerman Anniversary Services
EVERYONE WELCOME

23c

ST. MARY'S CATHOLIC CHURCH
Chesterville
Father Jim Esper
448-3262
5:30pm - Saturday
9:00am and 11:00am - Sunday

2tfc

ST. PAUL'S PRESBYTERIAN CHURCH
Winchester
Knox Presbyterian Church
Mountain
Rev. Heather L. Jones, B.A., B.Ed., M.Div.
Tel.: H.-774-0316 C.-774-3923
11:00am - Divine Worship, Sunday School and Nursery
A warm welcome awaits everyone
Knox Presbyterian Church
Mountain
9:30am - Divine Worship, Sunday School

21tfc

THE ANGLICAN PARISH OF WINCHESTER, CHESTERVILLE, CRYSLER AND SOUTH MOUNTAIN
Sunday, Sept.12
8:00am - Winchester
9:30am - South Mountain
11:15am - Chesterville
ALL WELCOME
Rev. George Bruce: 774-2236

23c

THE CORPORATION OF THE
VILLAGE OF WINCHESTER
Village clerk's office Ph. 774-2105

NOTICE TO ALL "SNOWBIRDS" LIVING IN WINCHESTER

RE: WATER METER INSTALLATION

It has been brought to our attention that some of you may be departing to warmer climates prior to your water meter being scheduled for installation.

If you contact our office by September 10, 1993 we will endeavor to make arrangements to set up your water meter installation before your departure.

Brenda Belair, AMCT
Clerk-Administrator

THE CORPORATION OF THE
VILLAGE OF WINCHESTER
Village clerk's office Ph. 774-2105

HEATING FUEL TENDERS

Sealed tenders will be received by the undersigned up to **4:00pm, Friday, September 17, 1993** for the supplying of furnace oil for the OPP Office and for 512 St. Lawrence St., Village of Winchester for the **1993/94 season**. Yearly use is approximately 11,000 litres.

Lowest or any tender not necessarily accepted.

Brenda Belair, AMCT
Clerk-Administrator
Village of Winchester
Box 489
547 St. Lawrence Street
Winchester, Ontario
K0C 2K0

THE CORPORATION OF THE
VILLAGE OF WINCHESTER
Village clerk's office Ph. 774-2105

SNOW REMOVAL TENDERS

Sealed tenders will be received by the undersigned up to **4:00pm, Friday, September 17, 1993** for the removal of snow in the **Village of Winchester** for the **1993/94 season** (truck, blower, loader).

All snow equipment must have satisfactory safety lights as required by the Ministry of Transportation and Communications. When replying, please state size of trucks and blower, rate per hour for trucks and blower.

The successful contractor shall carry adequate public liability and property damage insurance and all employees engaged in the above work shall be covered by the Worker's Compensation Board. The successful contractor shall be responsible for the strict observance of all mandatory safety regulations required under the Occupational Health and Safety Act.

Lowest or any tender not necessarily accepted.

Brenda Belair, AMCT
Clerk-Administrator
Village of Winchester
Box 489
547 St. Lawrence Street
Winchester, Ontario
K0C 2K0

CORRECTION TO RECALL NOTICE

(THE LAST LOT CARTRIDGE NUMBER SHOULD READ: 3539)

Canadian Tire Corporation Limited ("Canadian Tire") and Federal Cartridge Company ("Federal") are voluntarily recalling a limited quantity of **.22 Calibre Hi Power Cartridges. The cartridges were sold in 40-round boxes at Canadian Tire stores in association with product no. 75-1197-8 after June 1, 1993.** The lot numbers for the cartridges have numbers ending in 3537, 3538 and 3539. The lot numbers are found on the inside flap of each 40-round individual box.

Extensive testing indicates that a small quantity of the cartridges may have heavy powder charges. Heavy powder charges may cause firearm damage and subject the shooter to a risk of personal injury. Consumers are cautioned not to use the cartridges.

As a matter of public safety, both Canadian Tire and Federal suggest that the product be returned to your nearest Canadian Tire store for a full refund of the purchase price paid.

If you have any questions or require further information please contact the product service department of Federal Cartridge Company at 1-800-831-0850. We regret any inconvenience we may have caused our customers.

CANADIAN TIRE ASSOCIATE - STORE

W.P. HENOPHY

WILLIAMSBURG 535-2845

Classifieds

Real estate

COOK REQUIRED

We are presently seeking a cook who enjoys the elderly, will work 3 to 4 days weekly and will not mind having cleaning duties during the dayshift.

Call **987-5562** during business hours

PITCH-IN AND RECYCLE ™

SOLD SOLD SOLD SOLD

Albert Gale Real Estate Ltd., Winchester
774-2881
774-GALE



BOB VOLKS
774-5040

Hold on!
Home is here!



$120,900, 1.39 acres of mature trees. Large garden shed, paved circular drive, renovated interior. New air-to-air heat pump, new dishwasher. **LOVELY COUNTRY HOME!**

CALL BOB TODAY!

SOLD SOLD SOLD SOLD

JOHN A. ALLISON
REAL ESTATE BROKER
Morrisburg 543-3717

Hill's Mobile Village, Unit #32, a well-maintained 3-bedroom model, 16x20, with large addition. Den, screened porch, fenced yard. Appliances included. **Asking $43,500.** (5532)

Excellent 3-bedroom bungalow, spacious and well maintained, located just west of Williamsburg. Master bedroom with en suite. Basement partly drywalled, high and bright, ideal for finishing to your family's needs. **Asking only $99,900.** (5529)

Out of the ordinary! Historic stone home, directly on the St. Lawrence, between Morrisburg and Iroquois. Spacious 3-bedroom, approximately 2,400 sq. ft. of living area. Frame carriage shed. Excellent waterfront, with good boating and swimming. **Asking $179,000.** (5514) mls

New construction - 2-bedroom raised bungalow, in an area of similar homes, west-end Morrisburg. Quality construction, with extra attention to detail and finishing. Attached single-car garage. Basement all drywalled, insulated, ready for finishing to suit your lifestyle. **Asking $122,900** plus GST. (5513)

Sesame Street, Winchester. Well maintained 3-bedroom raised bungalow, with attached garage, finished basement, fenced rear yard, paved drive. Just 13 years old. **Asking $123,000.** (5510)

Well established yarn and fabric outlet, in excellent Morrisburg location. Love to knit, sew, etc.? Put your hobbies and talents to work for you! Over 20 years in this location. Business, stock and fixtures for sale. Owner must relocate, anxious for offers! Call, and let's discuss it. (5511)

Sales Representatives

John A. Allison.....657-3285
Dale Beckstead.....652-4396
Carol Richer.....543-3556
Peter Van Veen.....543-2097

FEATURE PROPERTIES

Sutton GROUP
DYNASTY REAL ESTATE LTD.
Telephone 726-7000

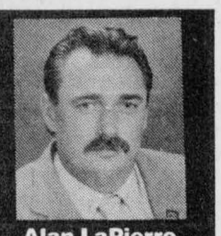

Alan LaPierre
448-3306

FULL MLS SERVICE AT COMPETITIVE RATES



CHESTERVILLE. Here's value! two-storey, four-bedroom on large treed lot, country-size kitchen, dining, two baths, oil heat, garage, workshop. You can have immediate possession.



FINCH. Renovated two-storey, features family room with vaulted ceiling, patio doors to deck/pool, treed, fenced lot, garage, workshop. Paved drive. Call me for a viewing today.



CHESTERVILLE. Country dream on three acres, renovated - features country kitchen, formal dining, four bedrooms, two baths, upgraded carpets, verandah, porch, garage, trees.

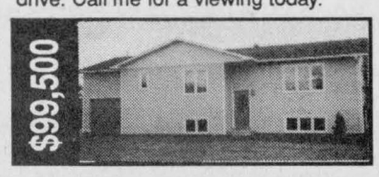

MOREWOOD. Quiet country setting on one acre, spacious hi-ranch features rec room, European kitchen, dining, three bedrooms, deck, garage, new home warranty. Call today.

BUY OR SELL WITH CONFIDENCE • CALL ALAN, 448-3306

TONY WELLAND REAL ESTATE

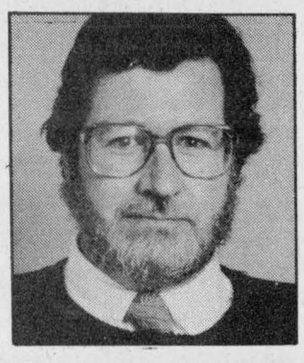



NEW PRICE on this excellent Crysler area, modern country home. 3 levels, 2 decks, 3+ bedrooms, 2+ baths, open concept cathedral, woodstove, huge windows, great views, immaculate. **Only $128,500.**



JUST LISTED. Super 2.2 acre treed building lot in the Morewood/Chesterville area. Private, quiet spot with a long view. Pine, spruce, ash, maple. Half hour to Ottawa. **Great buy at $29,900.**

TONY WELLAND REAL ESTATE
201 FELTON CRES.
RR#2, RUSSELL
MLS 445-TONY

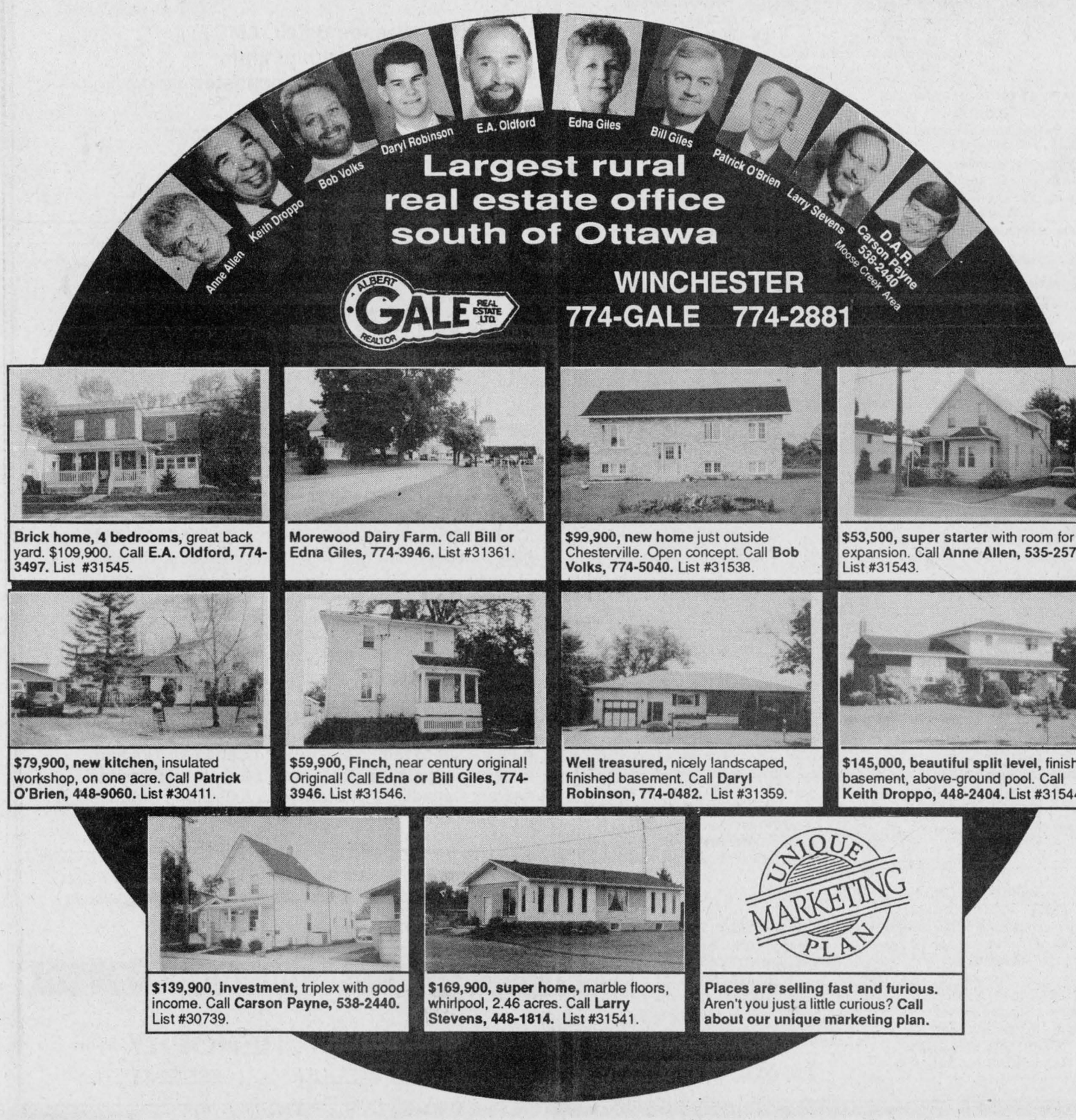

Brick home, 4 bedrooms, great back yard. $109,900. Call **E.A. Oldford, 774-3497.** List #31545.

Morewood Dairy Farm. Call **Bill or Edna Giles, 774-3946.** List #31361.

$99,900, new home just outside Chesterville. Open concept. Call **Bob Volks, 774-5040.** List #31538.

$53,500, super starter with room for expansion. Call **Anne Allen, 535-2578.** List #31543.

$79,900, new kitchen, insulated workshop, on one acre. Call **Patrick O'Brien, 448-9060.** List #30411.

$59,900, Finch, near century original! Original! Call **Edna or Bill Giles, 774-3946.** List #31546.

Well treasured, nicely landscaped, finished basement. Call **Daryl Robinson, 774-0482.** List #31359.

$145,000, beautiful split level, finished basement, above-ground pool. Call **Keith Droppo, 448-2404.** List #31544.

$139,900, investment, triplex with good income. Call **Carson Payne, 538-2440.** List #30739.

$169,900, super home, marble floors, whirlpool, 2.46 acres. Call **Larry Stevens, 448-1814.** List #31541.

UNIQUE MARKETING PLAN

Places are selling fast and furious. Aren't you just a little curious? **Call about our unique marketing plan.**

Century 21
504 Main St., Winchester
774-3990

McINTOSH AND PROULX REAL ESTATE LTD.
MLS

Convenient In-House Financing Available

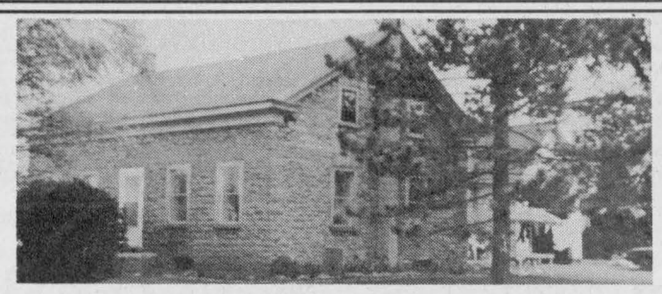

$229,000, WILLIAMSBURG
An Historical Landmark on 115 Acres
ADRIAN STEENKAMER, 989-3746

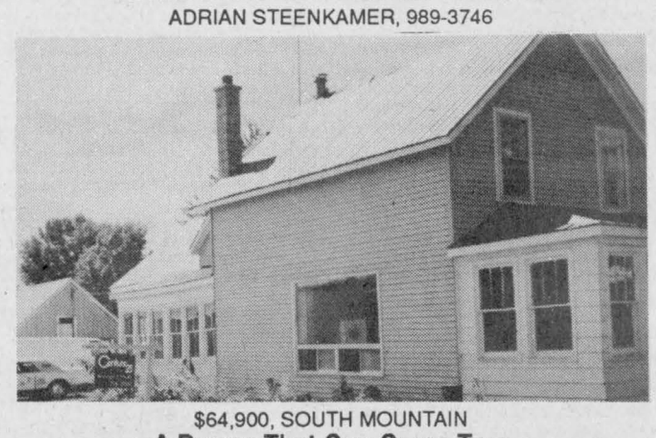

$64,900, SOUTH MOUNTAIN
A Dream That Can Come True
ADRIAN STEENKAMER, 989-3746

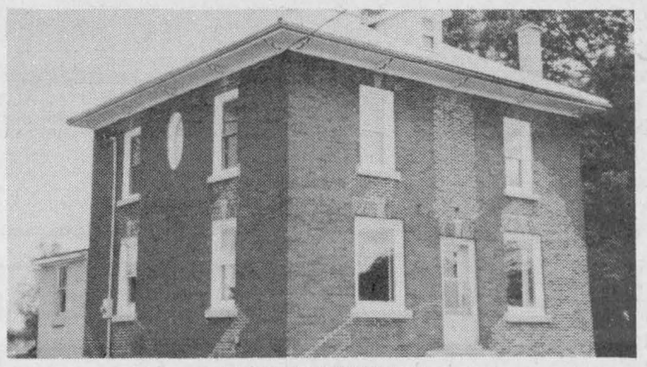

$109,900, INKERMAN
Country Brick Classic on 2.5 Acres with Barn & Shed
ALINE FOUBERT, 821-3393

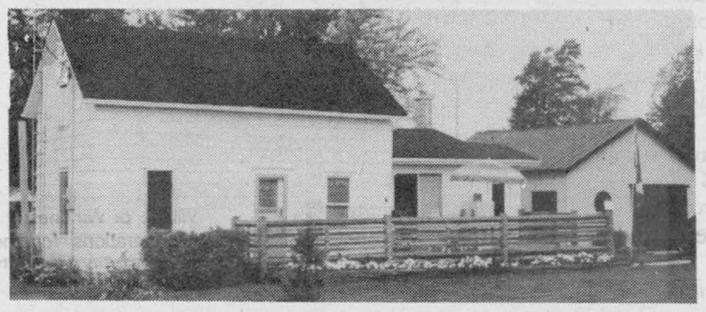

$79,500, INKERMAN
Lovely 2-Bedroom on Nice Lot, Completely Renovated
JOHN ROOSENDAAL, 774-3351



$144,900, WINCHESTER
Very Nice 3-Bedroom Home, Perfect for the Family
JOHN ROOSENDAAL, 774-3351



$179,900, BRINSTON
Your Opportunity to Start Farming: 198 Acres
ADRIAN STEENKAMER, 989-3746



OPEN HOUSE SUNDAY, 2-4PM
$269,000, MORRISBURG
Magnificent Morrisburg Waterfront, 65 Lakeshore Drive
DICK GAISER, 543-3589

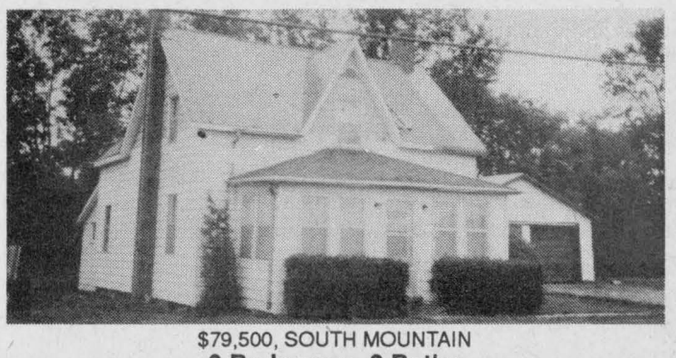

$79,500, SOUTH MOUNTAIN
3 Bedrooms, 2 Baths
DICK GAISER, 543-3589

LOOK FOR US AT THE TRADE FAIR

Call today for a free NO OBLIGATION Market Value Analysis of your property by a Century 21 agent. Century 21

TVO executive commences dinner schedule

MORRISBURG — The Morrisburg and District Canadian Club will launch its 70th season on Tues., Sept. 14 with William (Bill) Roberts, Senior Director, General International Affairs, TVOntario, as their guest speaker.

Roberts is a senior executive with TVOntario in Toronto and is responsible for development and execution of strategic alliances, agreements and international corporate liaison for the network. He also seeks international and government sponsorship, conducts market research and refines the market position of TVOntario's products internationally.

Prior to joining TVOntario, Roberts served as a senior vice-president, television, for the Canadian Association of Broadcasters and as a senior policy analyst with Canadian Radio Television and Telecommunications (CRTC) in Ottawa.

In addition, he has been a guest professor and lecturer at Osgoode Hall Law School and the School of Journalism at Carleton University.

Born in Drummondville, Quebec, he attended Trent University in Peterborough receiving an Honors Bachelor of Arts Degree in Politics and English, Queens University receiving a Diploma in Industrial Relations, Lakehead University receiving a Graduate Diploma in Business Administration.

He has been the director producer of award winning radio documentaries, multi-media productions and short films. In addition, he has been a travel writer, book critic and authored numerous articles on cultural policy, public broadcasting, film, politics and economies in daily and monthly press.

All dinner meetings of the club are held on Tuesday evenings at the Morrisburg Civic Building.

The following is the schedule for the balance of the 1993/94 season: Oct. 19, Dr. Robert MacMillan, executive director, Health Insurance Division, Ministry of Health, speaking on the 'Future of Health Care Insurance in Ontario'; Nov. 23, Mr. Alonso de Gortari, Minister of Economic Affairs, Embassy of Mexico, Ottawa; April 12, 1994, Mr . Gordon E. Garlough, BSA, board member of Partners in Progress, Agri-food in Russia and the Ukraine; and May 10, 1994, Senator Joyce Fairbairn, Lethbridge, Alberta.

Membership fees for the 1993/94 season have been set at $50 per person or $95 per couple.

For further information, please contact: Gordon W. Thom, The Morrisburg and District Canadian Club at 613-543-3460.

Mountain musings

by Shirley Mills

A reminder that United Church services in the township begin again on Sun., Sept. 12 at the usual times.

And don't forget the auction at the Sale Barn on Wed., Sept. 15. This begins at 6:30pm and it looks like a wide variety of items will be offered.

An excellent book called 'Drug Safety' has just come out. Sponsored by Lions International, this book is being distributed by the Winchester Lions Club and is available through local schools and libraries. This booklet gives down-to-earth facts about drugs and their effects and offers advice to both parents and young people on how to say "no". It is well worth a look.

Children's program at Nationside

CHESTERVILLE — A projector show, more reminiscent of a Superman comic book than a Bible story is just one of the many entertaining features of a special ministry of art and music to be held at Nationside Pentecostal Church.

The special children's program will be hosted by Pastor Harold Morden, who has invited Jerry and Bonnie Wallace and their six children of Metcalfe, to put on their cowboy program on Sun., Sept. 12 at 10am.

Everyone is encouraged to dress old-fashioned or cowboy style for the Sunday School round-up.

Cowboy Jerry, a former draftsman, keeps the children's interest by drawing cartoon characters and with large colorful picture stories he has painted. The Wallace children, aged two to 12, will be putting on various dramas and puppet shows.

Also, a hand-painted T-shirt will be given away. As amazing as Jerry's ability with the magic marker, so is Bonnie's singing. Songwriter, musician, and recording artist, she leads the children in some lively songs with the aid of her guitar.

The Wallaces have worked extensively with children for the last 14 years and have travelled across Canada. They also home educate their children.

There is no charge for the program, but a free will offering will be received. Everyone, young and old, is welcome to attend. A potluck dinner will follow the program at 11:45am. For more information and/or a ride call 448-2084.

Cadet corps reorganizes

by Ralph Dowling
Cadet Liaison Officer

GREELY — Sept. 9 will be the commencement of the 1993/94 drill year for the cadet corps. The cadets recently returned from summer camp, where a good time was had by all.

The Commanding Officer E. Hughes had many glowing reports concerning their knowledge, Esprit de Corps, conduct, etc., from those in charge of the camp.

On Sun., Sept. 12, the group will be part of the rededication of the War Memorial at Kemptville which was damaged by vandals.

The Greely and District Legion is looking forward to the cadets return. The legion has been their proud sponsor for the past 16 years.

Why not look into joining the cadets? The uniforms and cadet camp are free, as is all food and travelling. Learn abseiling, first aid, parachuting, target shooting, canoeing, mountaineering, etc.

A bus will be leaving Russell Legion and another bus from the Kemptville Legion every Thursday night to pick up and return cadets from the surrounding areas.

Congratulations to O.C. Smith and O.C. Tookenay who passed their officers training course and will be promoted to Second Lieutenants.



Happy 30th
BRA

WINCHESTER

Village of Winchester
Financial Statements
December 31, 1992

BDO DUNWOODY WARD MALLETTE

Chartered Accountants

The BDO Centre
301 Moodie Drive Suite 400
Nepean Ontario K2H 9C4
Telephone: (613) 820-8010
Telefax: (613) 820-0465

Auditors' Report

To the Members of Council, Inhabitants and Ratepayers of
The Corporation of the Village of Winchester

We have audited the consolidated balance sheet of The Corporation of the Village of Winchester as at December 31, 1992 and the consolidated statement of operations for the year then ended. These financial statements are the responsibility of the village's management. Our responsibility is to express an opinion on these financial statements based on our audit.

We conducted our audit in accordance with generally accepted auditing standards. Those standards require that we plan and perform an audit to obtain reasonable assurance whether the financial statements are free of material misstatement. An audit includes examining, on a test basis, evidence supporting the amounts and disclosures in the financial statements. An audit also includes assessing the accounting principles used and significant estimates made by management, as well as evaluating the overall financial statement presentation.

In our opinion, these consolidated financial statements present fairly, in all material respects, the financial position of the village as at December 31, 1992 and the results of its operations for the year then ended in accordance with the accounting principles disclosed in the summary of significant accounting policies accompanying the financial statements.

BDO Dunwoody Ward Mallette

Chartered Accountants

Nepean, Ontario
June 16, 1993

The Corporation of the Village of Winchester
Consolidated Balance Sheet

December 31	1992	1991
Assets		
Unrestricted		
Cash	$ 163,868	$ 27,679
Taxes receivable	88,047	119,696
Grants receivable	367,274	310,147
Due from Village of Winchester - Hydro Electric System	39,609	276,732
Accounts receivable	82,276	46,786
Other current assets (Note 1)	136	23
	741,210	781,063
Restricted		
Cash	74,410	67,367
Other assets	47,683	41,863
	122,093	109,230
Capital outlay financed by net long-term liabilities and to be recovered in future years	451,602	499,242
	$ 1,314,905	$ 1,389,535
Liabilities and Fund Balances		
Liabilities		
Bank loans	$ 865,000	$ 1,065,000
Accounts payable and accrued liabilities	130,095	139,233
Other current liabilities (Note 1)	-	9,584
	995,095	1,213,817
Net long-term liabilities (Note 6)	451,602	499,242
	1,446,697	1,713,059
Fund balances		
Municipal funds (Note 7)	(881,468)	(826,655)
Reserves (Note 8)	627,583	393,901
Reserve funds (Note 8)	122,093	109,230
	(131,792)	(323,524)
	$ 1,314,905	$ 1,389,535

The Corporation of the Village of Winchester
Consolidated Statement of Operations

For the year ended December 31	1992	1991
Sources of Financing		
Taxation and user charges (Note 1)		
Residential and farm taxation	$ 457,483	$ 425,154
Commercial, Industrial and business taxation	309,838	290,583
Taxation from other governments	127,166	121,028
Sewer and water charges	353,999	344,720
Fees and user charges	258,578	262,418
	1,507,064	1,443,903
Grants		
Province of Ontario	447,312	416,797
Other municipalities	38,920	42,750
	486,232	459,547
Other		
Investment income and penalties and interest on taxes	33,681	44,366
Lot fees and subdivider contributions	3,000	1,400
	36,681	45,766
Municipal fund balances, beginning of year (Note 7)	(826,655)	(920,978)
Total financing available during the year	$ 1,203,322	$ 1,028,238
Applied to		
Current operations (Notes 4, 5, 9, 10 and 11)		
General government	$ 306,514	$ 270,975
Fire and control	43,323	41,236
Roadways and street lighting	252,863	253,819
Sanitary sewers, waterworks and garbage	543,358	522,645
Recreation and other cultural	275,740	241,939
Planning and development	17,764	19,936
	1,439,562	1,350,550
Capital operations		
General government	8,044	40,373
Fire	-	3,229
Roads construction and street lights	152,832	230,731
Sewer and water	99,468	80,482
Recreation improvements	24,583	67,875
Planning and development	113,756	5,074
	398,683	427,764
Net appropriations to reserves and reserve funds	246,545	76,579
Municipal fund balances, end of year (Note 7)	(881,468)	(826,655)
Total applications during the year	$ 1,203,322	$ 1,028,238

The Corporation of the Village of Winchester
Notes to Consolidated Financial Statements

December 31, 1992

8. **Reserves and Reserve Funds**

The total balances of reserves and reserve funds of $627,583 (1991 - $393,901) and $122,093 (1991 - $109,230) respectively are made up of the following:

	1992	1991
Reserves set aside for specific purpose by council for:		
Working capital	$ 197,798	$ 74,000
Capital expenditures	388,708	279,774
Centennial celebrations	11,077	10,127
Well drilling	10,000	10,000
Landfill site environmental controls	20,000	20,000
Total reserves	$ 627,583	$ 393,901
Reserve funds set aside for specific purpose by legislation, regulation or agreement for:		
Park purposes	$ 6,974	$ 6,579
Development purposes	67,436	60,788
Ministry of Environment fund for renovations on waterworks system	47,683	41,863
Total reserve funds	$ 122,093	$ 109,230

9. **Charges for Net Long-Term Liabilities**

Total charges for the year for net long-term liabilities which are reported on the consolidated statement of operations are as follows:

	1992	1991
Principal payments including contributions to the Ministry of Environment Debt Retirement Fund	$ 40,566	$ 44,199
Interest	56,845	60,106
	$ 97,411	$ 104,305

MIKE DEAN'S SUPERFOODSTORE

19 KING ST. CHESTERVILLE

WE RESERVE THE RIGHT TO LIMIT QUANTITIES

OPEN: MON.-FRI. 8 AM - 9 PM SAT. 8 AM - 6 PM

PRICES IN EFFECT UNTIL TUESDAY SEPT. 14/93

GOLD SEAL 213G TIN
PINK SALMON 1.49

LEONARD GUARANTEES FRESH PRODUCE EVERY DAY OF EVERY WEEK

CANADA #1
SNOW WHITE CAULIFLOWER
99¢ EACH

PRODUCT OF CANADA
LARGE SIZE
BROCCOLI
99¢ EACH

PRODUCT OF CANADA #1
FRESH, 2 LB BAG
CARROTS
49¢

PRODUCT OF CANADA
LARGE SWEET
GREEN PEPPERS
59¢ LB 1.30 KG

PRODUCT OF CANADA #1
WAXED
TURNIPS
39¢ LB 86¢ KG

PRODUCT OF U.S.A. EXTRA FANCY
RED SEEDLESS GRAPES
99¢ LB 2.18 KG

PRODUCT OF U.S.A. #1
ROYAL DIAMOND
PLUMS
89¢ LB 1.96 KG

PRODUCT OF U.S.A. #1
BARTLETT PEARS
89¢ LB 1.96 KG

PRODUCT OF U.S.A. #1
CANTALOUPES
89¢ EACH

PRODUCT OF U.S.A. #1
HONEY DEW MELONS
1.99 EACH

FLOWER OF THE WEEK

8" HANGING BASKETS

GOLDEN POTHOS
5.99 EACH

BOSTON FERNS
5.99 EACH

SOFT DRINK OF THE WEEK

R.C. OR COTT 2 LITRE
ASSORTED FLAVOURS
SOFT DRINKS
89¢

SNACK OF THE WEEK

MAPLE LEAF 200G BAG
ASSORTED FLAVOURS
POTATO CHIPS
1.99

A WIDE VARIETY OF YOUR FAVOURITE BREADS, BUNS, PASTRY

VACHON PKG 6
4 VARIETIES
PUFF-A-FRUIT
2.29

DEMPSTERS PKG OF 6
GLAZED, JELLY, CRUELLER, CHOCOLATE
DONUTS
1.49

DEMPSTERS PKG 8
KAISER BUNS
1.39

DEMPSTERS PKG 12
HOT DOG OR HAMBURG
BUNS
1.19

BETTY 675G LOAF
100% WHOLE OR CRACKED
WHEAT BREAD
99¢

BETTY PKG 6
ENGLISH MUFFINS
89¢

BETTY 675G LOAF
WHITE OR BROWN
TEXAS BREAD
99¢

BETTY PKG 6
CINNAMON BUNS
2.39

QUALITY BEATRICE DAIRY PRODUCTS EVERY DAY OF EVERY WEEK

2 LITRE JUG
APPLE, ORANGE, GRAPEFRUIT
COUNTRY JUICES
2.49

4 LITRE BAG
2% FRESH MILK
3.39

250 ML CARTON
WHIPPING CREAM
1.49

2 LITRE CARTON
CHOCOLATE MILK
2.89

125G, 175G CUP
ASSORTED FLAVOURS
DIET, LACREME, STIRRED
FRUIT BOTTOMYOGURT
69¢

BEATRICE 250G PKG
REGULAR OR LIGHT
CREAM CHEESE
1.69

2 LITRE CARTON
ORANGE JUICE
1.89

500G TUB
ASSORTED
SOUR CREAM
1.79

500G TUB
1%, 2%, 4%
COTTAGE CHEESE
1.79

CANADA GRADE "A"
LARGE EGGS
1.29 DOZEN

1 LB PRINT BLOSSOM BRAND
CREAMERY BUTTER
2.49

CHRIS GUARANTEES FRESH CUT MEAT EVERY DAY OF EVERY WEEK

FRESH PORK
PICNIC SHOULDER ROAST
89¢ LB 1.96 KG

BONELESS PORK
BUTT ROAST
1.49 LB 3.29 KG

SHOULDER OR BUTT
PORK CHOPS
1.79 LB 3.95 KG

MEATY
PORK HOCKS
79¢ LB 1.74 KG

MEATY
PORK RIBLETS
79¢ LB 1.74 KG

FRESH MEATY
PORK SPARE RIBS
1.79 LB 3.95 KG

DEVON ½'S BONELESS
SMOKED HAM
3.69 LB 8.13 KG

SWIFT'S 450G PKG
ALL BEEF WIENERS
1.99

SIMON DE GROOT
OCTOBERFEST SAUSAGE
2.99 LB 6.59 KG

MAPLE LEAF 500G PKG
BACON
2.69

FREEZER BUY OF THE WEEK

FROZEN
ASSORTED SIZES
UTILITY TURKEYS
1.39 LB 3.06 KG

14" WITH BACON BITS
COMBO
5.99

CATCH OF THE WEEK

FRESH ATLANTIC
COD FILLETS
3.99 LB 8.80 KG

BLOSSOM
MOZZARELLA
3.99 LB 8.80 KG

THE BUTCHER'S FRESH SLICED DELI EVERY DAY OF EVERY WEEK

YORK SLICED
COOKED HAM
1.99 LB 4.39 KG

MAPLE LEAF SLICED
WAX BOLOGNA
2.69 LB 5.93 KG

MAPLE LEAF SLICED
EYE OF ROUND
PASTRAMI
3.99 LB 8.80 KG

MARY MILES SLICED
MOCK CHICKEN
2.69 LB 5.93 KG

SIMON DE GROOT SLICED
TURKEY ROLL
5.49 LB 12.10 KG

SIMON DE GROOT SLICED
SMOKED
BACK BACON
5.99 LB 13.21 KG

SHOPSY'S
DELI FRESH
SALADS
99¢ LB 2.18 KG

SHOPSY'S
POGOS
2/1.29

A WIDE VARIETY OF QUICK AND EASY FROZEN FOODS

GOOD HUMOUR PKG 6
GREAT CANADIAN
CONES
3.69

2 LITRE REG. OR LIGHT
ASSORTED FLAVOURS
CLASSIC ICE CREAM
3.99

GOOD HUMOUR PKG 12
FUDGESICLE, FROSTICLE
CREAMSICLE
2.99

GOOD HUMOUR PKG 6
ICE CREAM SANDWICHES
2.99

BEATRICE 2 LITRE
ASSORTED FLAVOURS
OLD FASHIONED RECIPE
ICE CREAM
4.69

BEATRICE 1 LITRE
ASSORTED FLAVOURS
FROZEN YOGURT
2.99

VALLEY FARM 1 KG BAG
FRENCH FRIES
79¢

PICNIC 341 ML
WHITE OR PINK
LEMONADE
3/1.00

McCAIN 1 KG BAG
ASSORTED VARIETIES
VEGETABLES
1.99

1 LITRE WHIPPED
COOL WHIP
1.99

DIRECT WAREHOUSE PRICES + PLUS + EXTRA WEEKLY SPECIALS

LIBBY'S 14 OZ TIN
ASSORTED VARIETIES
PASTAS
69¢

CARNATION 385 ML
EVAPORATED MILK
89¢

NESTLE 700 ML
LIQUID QUIK
CHOCOLATE SYRUP
2.49

NESCAFE 200G JAR
RICH BLEND
INSTANT COFFEE
3.99

LIBBY'S 14 OZ TIN
ASSORTED BEANS
79¢

KELLOGG'S 350G PKG
RICE KRISPIES
2.49

KELLOGG'S 425 PKG
FROOT LOOPS
3.69

KELLOGG'S 675G PKG
CORN FLAKES
2.49

PRIMO 900G PKG
SPAGHETTI
SPAGHETTINI
MACARONI
99¢

PREGO 750ML JAR
ASSORTED VARIETIES
SPAGHETTI SAUCE
1.69

ROBIN HOOD 10 KG
WHITE FLOUR
7.99

PRIMO 1 LITRE JUG
VEGETABLE OIL
1.69

RED ROSE PKG 80
ORANGE PEKOE
TEA BAGS
1.99

PUDDIN 3 VARIETIES
PUDDING POWDER
59¢

JELLY 4 VARIETIES
JELLY POWDER
3/1.00

PURITAN 184G TIN
FLAKES OF HAM OR TURKEY
1.19

LIPTON PKG 4
CHICKEN NOODLE
SOUP MIX.
1.89

CATELLI 225G PKG
MACARONI & CHEESE
3/1.00

GOLD SEAL 213G TIN
RED PACIFIC
SOCKEYE SALMON
2.49

KLIK OR KAM 12 OZ TIN
LUNCHEON MEAT
1.89

GOLD SEAL 184G TIN
FLAKED LIGHT TUNA
99¢

EASY OFF 400G
OVERNIGHT, HEAT, REGULAR
OVEN CLEANER
2.49

SANI FLUSH 1KG
TOILET BOWL
CLEANER
1.69

CASHMERE 12 ROLL PKG
BATHROOM TISSUE
2.89

SCOTT PKG 180
FAMILY NAPKINS
1.99

SNUGGLE 1.5 LITRE
REGULAR OR MORNING FRESH
FABRIC SOFTENER
2.49

WHITE SWAN 2 ROLL PKG
PAPER TOWELS
69¢

SUNLIGHT 12 LITRE
LAUNDRY DETERGENT
7.89

WISK 750 ML
LIQUID
LAUNDRY DETERGENT
2.49