THE IROQUOIS POST

Volume XLVIV-No. 19 | Second Class Registration No. 1361 | Iroquois, Ont., Wed., October 27, 1971.

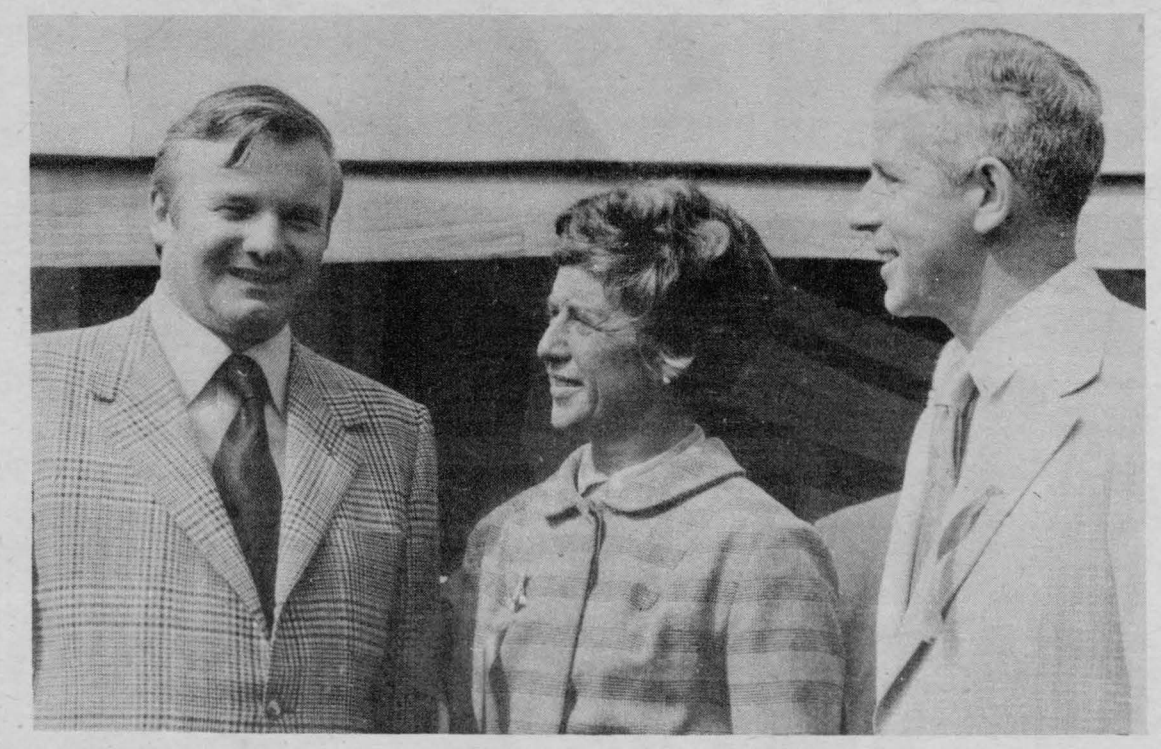

VICTORIOUS IN GRENVILLE–DUNDAS

Don Irvine and his wife Eleanor are shown with Premier Bill Davis during a recent visit to this area. Mr. Irvine will join the Progressive Conservative leader in Toronto having won Grenville–Dundas in his first attempt at provincial politics.

DON IRVINE SWEEPS RIDING

Not only were the election results surprising across the province, but here in Grenville-Dundas as well, as 18,452 out of a possible 26,289 voters went to the polls last Thursday. While many people had expressed the opinion that they thought the Davie government would go back into power, many felt it would be with a greatly reduced majority and possibly even a minority government. The electorate, however, expressed themselves clearly in giving Mr. Davis and his PC colleagues a strong mandate.

Here in Grenville-Dundas Donald Irvine goes to Toronto for the first time, having polled 11,635 votes, followed by Liberal Andy MacKenzie with 4,647, Frank Stocker, NDP, with 1,928, and Rene Benoit Democrat, with 242 votes.

In Iroquois Mr. Irvine polled 389, MacKensie 123, Stocker 76 and Benoit 10, with a total vote of 598 out of a possible 809.

Following are a few of the results around the riding:
Matilda Township:Irvine, 685, MacKenzie, 291, Stocker, 143 Benoit 25, 1144 voted out of a possible 1913.

Cardinal Village: Irvine 530, MacKenzie, 258, Stocker, 81 Benoit 10, 869 voted out of a possible 1221.

Morrisburg Village: Irvine 648, MacKenzie 259, Stocker, 111, Benoit 14, 1032 voted out of a possible 1423.

Edwardsburg Twp. Irvine 953, MacKenzie 491, Stocker 181, Benoit 25, 1650 voted out of a possible 2367.

Mountain Twp. Irvine 641, MacKenzie 266, Stocker 78, Benoit 13, 998 voted out of a possible 1442

Williamsburg Twp. Irvine 712, MacKenzie 341, Stocker 110, Benoit 22, 1185 voted out of a possible 1937.

Winchester Village Irvine 589, MacKenzie 165, Stocker 72, Benoit 8, 834 voted out of a possible 1134.

Chesterville Village-Irvine 339, MacKenzie 140, Stocker 83, Benoit 10, 572 voted out of a possible 835.

Winchester Twp. Irvine 642, MacKenzie 290, Stocker 101, Benoit 17, 1050 voted out of a possible 1652.

Annual Closing Banquet of Golf Club

On Saturday evening, October 23, approximately 150 golfers and friends celebrated the annual closing of the Iroquois Golf Club held at Iroquois Civic Centre. At 7 pm. a delicious smorgasbord prepared by Jack's of Iroquois was enjoyed by all. Following the dinner, trophies were presented to the top golfers in their respective classes. Dancing with music provided by the Candylynns completed the evening in joyful fashion.

Congratulations to all those responsible for a good party.

LIONS 100 CLUB WINNERS
Elizabeth Ulesley
Lucky 4



The Post Office Department has honored an area man with the presentation of a letter of best wishes and thanks for long service and a suitably framed plaque in a ceremony at Brinston on Wednesday afternoon.

C. W. Coons, Brinston, who served as postmaster for 24 years was presented with the letter and plaque by Clifford MacLeod, Superintendent of Delivery Requirements, and Robert Lator, Supervisor of Postmasters. The two men visited Mr. Coons at his general store in Brinston to add their own best wishes on his retirement earlier this year from the duties he served so well for so many years.

The POST and its readers again add their kind wishes to Mr. Coons to those of the postal service for his dedication as postmaster in this area for so long a period.

Hallowe'en Costume Party This Saturday

Everyone is invited! That's what Iroquois Lions Club says about their annual Hallowe'en costume party in the Iroquois Civic Centre this Saturday night at 7:30. If you plan on making the rounds of "Trick or Treat" eary in the evening, make sure that you arrive at the Civic Centre in time to take part in the judginf of costumes.

The party is open to everyone, in the area, young and old alike, and Lions members are hoping that more adults join in the fun this year by attending in costume.

There will be cash prizes given in the various age groups and special categories, so let"s all join in this evenings of fun on Hallowe'en night, 1971



RECEIVES DUNDAS SOCCER TROPHY

Charles Reddick, captain of the Iroquois Public School soccer team which captured the recent county tournament is shown receiving the Dundas County Soccer trophy from sponsor Charlie Cassell of Morrisburg.

Post photo by L. Merkley

OPINIONS...

EDITORIALS!

...WORTHY AND OTHERWISE

The Iroquois Post

AND MATILDA ADVOCATE

Published by:

IROQUOIS PRINTING LTD.

K. Kirkby, President

Published Every Wednesday at Iroquois, Ontario

Member of CWNA Member of OWNA

Subscription Rates: $4.50 year Canada; $5.50 U.S.

You can help!

Figures released last week showed that the United Counties Department of Social Services required $509,575 for the nine months ending September 1971 to pay the costs of its welfare program. The number of people served under this program represented 2.42% of the population of these three counties of Stormont, Dundas and Glengarry but more interesting was the comparison made by Mr. E.P. Thompson, Director, when he noted that the money spent was the equivalent to 130 men working at $2.50 per hour for nine months period on a 40–hour week.

The Department of Social Services is working with the Manpower centres to help provide employment to as many as possible so that these people may once again take their place in our society as working, productive citizens. But it has been impossible to secure employment for them.

Mr. Thompson has suggested that anyone in the counties area requiring workers may have the full assistance of the Social Services Department in providing these people on short notice just by calling the Cornwall office at 933–7909 or by writing to the Department of Social Services, Box 605, Cornwall.

When one considers the boost in the morale and the return of a man's dignity by providing him with a meaningful task, then all of us should be concerned and try to help whenever we can. Even if the job is of short duration, for a few days, it will help alleviate a situation which is most certain to get worse during the coming winter months.

For every dollar that we can save in welfare funds by providing jobs for the unemployed, we save 50% in provincial funds as well. And those provincial funds also come out of our pocketbook...

There seems to be evidence that both federal and provincial governments are going to institute programs to help the unemployment situation in this country but we cannot expect either government to provide the complete answer to the problem. We, too, must take our share of the responsibility if we are to drastically reduce the unemployment in these counties.

During the next few months many of us will have need of part–time workers and by giving an opportunity to the unemployed to regain their status as working members of our society we will be giving a boost not only to these people but to economy and essentially, our country.

All the talk about sanctions, tariffs, inflation and duty increases doesn't mean much to the man who is unable to provide for his family due to lack of a job. His only interest is in seeing that he can once again become the citizen he wants to be: free, employed and productive. The rest of us who have all the privileges that a steady income provides should take the time to assess what the loss of these would mean to us. And really think about it! How would we react under the circumstances if we suddenly had to trade places with an unemployed member of our society?

It might rock the socks off us.

This country is coming back up out of its lagging economy but a boost on the local level by us all would do more in a month than all the legislation that Ottawa and Toronto could pass in a year.

Don't you think it's about time we did a little bit more pulling instead of pushing?

Roberts-Adams wedding at Brinston United Church



Marlene Anne Roberts and Kenneth James Roberts were married in Brinston United Church in a double-ring ceremony Saturday, October 9, at 12 o'clock noon, 1971. Rev. James Stewart and Rev. D. W. MacDonald were the officiating clergymen. The bride is the eldest daughter of Mr. and Mrs. Delmar Adams, Brinston, R. R. #2, Ontario. The groom is the second son of Mr. and Mrs. John J. Roberts of Badger, Newfoundland.

Fall shades of Chrysanthemums adorned the altar for the ceremony. Mrs. Earl Pitt of Shanley was organist and Miss Marilyn Pitt soloist. Roland LaBlanc of Toronot was the groom's best man James Adams, brother of the bride and Kevin Roberts, brother of the grrom were the ushers.

Given in marriage by her father the bride was attired in an imported crystalite peau de soire gown trimmed with guipure lace with matching train. Her head piece was of lace flowers attached to a full lenght matilla lace-edged veil. Her only jewelry was a heart shaped pendent and matching earrings a gift of the groom. She carried a bouquet of yellow and white roses.

The bride's attendants were her three sisters, Valerie as maid of honor, Miriam and Sharon as bridesmaids.

The maid of honor wore an A-line floor lenght gown of purple crushed velvet. The b bridesmaids wore identical A-line floor length gowns of gold crushed velvet. All three carried flowers of gold and purple mums arranged in horns of plenty. Matching flowers adorned their hair.

Assisting the bride's mother in receiving the guests was Mrs. Wilfred Hagarty of Iroquois in the absence of the groom's mother. The bride's mother wore a dusty-rose surrey metallic street lenght dress with matching accessories and a corsage of red roses. Mrs Hagarty wore a champagne crimpoline street lenght dress and a corsage of yellow roses.

After the ceremony the wedding dinner was served in the Brinston Memorial Hall by the United Church Women.

Guests were present from Toronto, Hamilton, Ottawa, Guelph, Peterborough, Stoney Creek, Montreal and surrounding district.

The bride's travelling costume was a coat dress in woven acrylic tweed with matching accessories and a orchid corsage.

On their honeymoon the bridal couple visited Lake Placid, Montreal and Ottawa. They are residing at 97 Wayne Ave., Scarborough Ontario. Mr. Roberts is employed by Continental Casualty Insurance and Mrs. Roberts by Shell Canada.

When PLANNIN' A NEW HOME
PLANNIN' A NEW COTTAGE
PLANNIN' A RENOVATION
PLANNIN' SEE LANNIN
H. S. LANNIN LTD.
GENERAL CONTRACTORS
PH 774-2637 - WINCHESTER

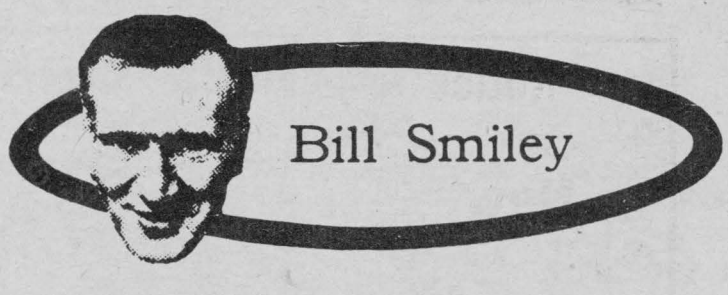

SMILEY'S FORMULA TO SAVE CANADA

By Bill Smiley

It seems, if we are to believe the financial experts, that Canada is in for a tough time, economically. Them damyankees are at it again.

They are paying as much attention to our various trade missions and professional whiners as would a buffalo, charging toward a cliff, with a flea on his back screaming that he, too, would be killed if the buffalo went over the edge.

Well, as the fleas, we can't blame it on anybody but ourselves. It's been too comfortable, riding around on the back of that big, fat, juicy buffalo. Better we should have been wasps, stinging instead of sucking.

Now we know how the Esquimaux and the Indians feel about the rest of us.

Newspaper editorials are crying the blues, telling the government to do something about it, or trying to assure their readers that the U.S. is not out to "get" us.

They might as well save their type. It's too late for crying; there's no use telling the present government to do anything about anything; and the U.S. is not interested in "getting" us: it is interested in getting itself out of the worst economic mess it has been in since the thirties.

Writers of letters-to-the-editors are offering some emotional, but largely irrational advice to anyone who will listen. Some would cut the Yanks off from all our resources. That would be like cutting off your nose to improve your appearance.

Others would seize, or seriously police, all American subsidiary companies in Canada. That would result in further unemployment as the Yanks started closing plants, many of them heavily subsidized by our own government, and started pulling in their horns.

Maybe a mouse can frighten an elephant, according to legend, but a rat can't stop a ship from sinking by threatening to jump overboard. And there's a lovely mixed analogy for you to ponder over.

To carry on with the cliches, Canadians are reaping what they have sown. For several generations, they have invited, nay, begged foreign capital to invest in this country. They have refused to invest in their own country, preferring something "safer", like Brazilian Traction or A.T. and T.

Result? The country is crawling with British, Swedish, German and American plants, directed from abroad. I wonder how many Canadian companies you would find operating successfully in any of those countries.

Another cliche. You can't have your cake and eat it. We have all the ingredients for the cake. But rather than bake it ourselves, we send them to foreign bakers, buy it back from them, and find that it's mostly crumbs.

One more. You can't have it both ways. You can't be half capitalist, half socialist. And if you want to play around with a giant among capitalists, like the U.S., you need more protection than an Alcan jockstrap. You don't send in your high school second-string juniors to play against the pros.

Have I a solution? Of course I have. This economic lecture wasn't prepared without deep thought and deeper research.

First, let's stop running around in ever-decreasing circles, like that bird of legend. You know it's fate.

Second, let's not bite the hand that feeds us. Unless

See Page 15

Winchester Hospital Passes Test in Emergency Measures' Accident

A hospital disaster exercise co-ordinated by the Emergency Measures Organization was held in Winchester on Saturday, October 16.

George Two, co-ordinator of EMO, today, explained the circumstances surrounding the mock disaster. "A school bus passing through Winchester en route to Ottawa to visit the Parliament Buildings blew a tire, hit a hydro pole, turned over in a ditch and started to burn."

The 'casulaties' were 25 volunteer students from Winchester Public School, who were made to suit their roles by professionally trained simulators under the direction of staff of the Ontario Hospital Services Commission and the EMO.

"From the time the police arrived to the time the students left the hospital everybody involved treated the situation very realistically", Mr. Tyo said.

Bert Stel, co-ordinator of Winchester District Memorial Hospital, said the purpose of the exercise was to assure that the hospital could take care of a large number oc casulaties.

"The results showed that the hospital could successfully handle at least 50 casualties," he said.

Mr. Tyo praised Mr. Stel, the hospital and medical staff for "Splendid" co-operation during the exercise.

Involved in the operation were the Provincial police, the Winchester volunteer fire department, Vice and Craig Ambulance Ster Ambulance Service, St. John Ambulance, Winchester department of works and Winchester Public School.

Reg Fetterly, who acted as transportation officer, Garner Reynolds, reeve of Winchester, Lynden Hough, warden of the United Counties; Dr. R. V. Peters, regional Medical Officer; Miss McIntosh, director of nursing with the Board of Health; Cornwall and Ottawa Casualty Simulating Clubs; the Emergency Health Services; and the Emergency Measures Organization.

Local hospital representatives at Convention

Local Hospital Representatives at Provincial Convention:

"Hospitals-Moving Into The Community", will be the theme when delegates from hospitlas throughout Ontario meet for the 47th Annual Convention of the Ontario Hospital Association. The Convention, seheduled for October 25, 26, 27 at Toronto's Royal York Hotel, is expected to draw approximately 8000 hospital people if all kinds from across the province. A representative group from Winchester District Memorial Hospital will include: Mr. W. Reginald Workman, President of the Board, Dr. G. N. Houze, President, Medical Staff, Mr. H.P. Stell, Administrator and Miss B. Legrie, Director of Nursing, in addition to several other members of the hospital staff.

Satellite clincis, set up and administered by hospitals in order to bring health services into the community; regionalization of health facilities, and detoxification centres in hospitals will be among the subjects discussed at the Convention. Another major topic will be a close look at the continuing job of the trustee in community hospitals across Ontario.

In addition to the general sessions, special professional OHA Sections, such as nurses, diatitians, social workers, medical record librarians, housekeepers, pharmacists a and occupational therapists will be holding their own meetings. The Hospital Auxiliaries Association of Ontario which, with more than 60,000 volunteer members, is by far the largest OHA Secion, will beholding its own annual conference in conjunction with the OHA meetings. One of the subjects to be discussed in depth by Volunteers, will be "Drugs and Mental Health" Mrs. R. Keith Carkner and Mrs. W.W. Smith will be attending as representatives from the Women's Hospital Auxiliary of Winchester District Memorial Hospital.

The OHA, which is voluntary organization representing all public hospitals in Ontario, plus many related health institutions, is also making a particular effort to encourage closer understanding between physicians and community hospitals. There will be a joint sessionfor hospital trustees and medical staff again this year, at which the topics will range from one prominent physician's impressions on health care in the Sovient Union, to a discussion as to whether hospitals should discourage smoking.

ELECTROHOME

Look 'n Listen TV value

Comet 21" B&W Portable

Crisp Electrohome performance in a portable set — and at an affordable price! Features smartly-styled wood grain finish plus pre-set fine tuning, and big 4" speaker. The picture? Electrohome all the way — and that means sharp detail and extra enjoyment for years to come. See this one soon!

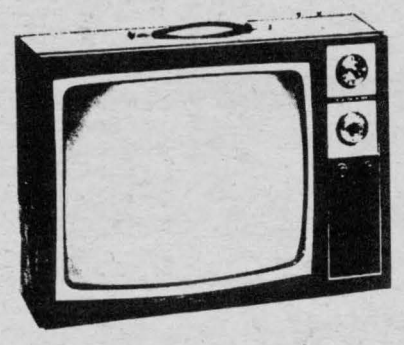

$199.95

Styles and McIntosh

IROQUOIS PLAZA PHONE 652-4397

Notice to Legion Members

TICKETS FOR THE

New Year's Eve Dance

Are available to Legion Members only until Friday, November 5, 1971

After this date the tickets will be offered to the general public. The tickets can be obtained from Ed. Hitchinson 652-4024 or Walter Bailey 652-2248. You can get your tickets at the General Meeting on Thursday, October 28 at 8 p.m. in the Legion

price is $10.00 per couple

BEAT THE FREEZE

GLYCOL BASE

ANTI-FREEZE

$2.39 gal.

Limited Time Only

Open 8 a.m. - 8 p.m.

Fri. Night until 9 p.m.

Sunday 10 a.m. - 8 p.m.

FOR WINTER MONTHS

PRUNNER'S ESSO

IROQUOIS - ONTARIO

THE ROYAL CANADIAN LEGION

Proclamation

WHEREAS the purposes and objects of the Legion, as contained in an Act to Incorporate The Royal Canadian Legion, Chapter 84 of the Statutes of Canada, 1948 as amended by Chapter 86 of the Statutes of Canada 1951, Chapter 72 of the Statutes of Canada 1959 and Chapter 83 of the Statutes of Canada 1960, include:

(e) to perpetuate the memory and deeds of the fallen and of those who die in the future;

(f) to promote and care for memorials to their valour and sacrifice . . . to keep an annual memorial day, to preserve the records and memories of their service and to see that such services shall not be forgotten by the nation;

(h) to educate public opinion regarding national duties to the dead;

(i) to foster loyalty among the public and education in the principles of patriotism, duty and unstinted public service;

AND WHEREAS every person who has been initiated into membership in The Royal Canadian Legion, has sworn to uphold and advance the aims and objects of the Legion;

AND WHEREAS the National Poppy Committee has recommended that the observance of a "Remembrance Week" immediately prior to November 11th would do a great deal to encourage greater interest on the part of the public;

KNOW YE THAT WE, by and with the approval of the Dominion Convention of the Royal Canadian Legion, do designate the seven days commencing NOVEMBER 5th AND ENDING NOVEMBER 11th as

"Remembrance Week"

and we do recommend to all loyal members of The Royal Canadian Legion that they:

1 Recall to mind the oath they took to perpetuate the memory of the fallen;

2 Rededicate themselves to the task of encouraging wider public participation in the Remembrance Day ceremonies;

3 Accept personal responsibility for encouraging their branches to a greater effort on behalf of Remembrance Day;

4 Personally participate in the distribution of poppies or wreaths during Remembrance Week;

5 Personally attend and participate in the Remembrance Day ceremony in whatever role required by their branch;

6 Make a special effort to contact other veterans and encourage them to share in this important occasion;

7 Ensure that they and all those with whom they come in contact, conduct themselves on Remembrance Day in a manner befitting the solemn nature of that day.

Of all which our loyal members and all others whom these Presents may concern are hereby required to take notice and to govern themselves accordingly.

In testimony whereof we have caused the Seal of The Royal Canadian Legion to be hereunto affixed.

At Legion House, in the City of Ottawa, this 1st day of October in the year of our Lord one thousand nine hundred and seventy-one.

RAY DELEGARDE, President

H.L. ROBERTS, Poppy Chairman

Strader Hill Notes . . .

Mrs. Johnny Beckstead and Reatha and Miss Yvonne Cowan had dinner Sunday with Mr. and Mrs. James Cowan and Orville of Pleasant Valley.

Mrs. Ricky Shaver and Kimberley of Dunbar spent Tuesday with Mr. and Mrs. Cecil Hanson.

Mrs. Alton Riddell had supper Wednesday with Mr. and Mrs. Lee Hummell.

Mr. Lawrence Johnston spent Wednesday evening with Mr. Ivan Casselman while Mr. and Mrs. Doug Smith and Chris of Morrisburg were guests at the Casselman home Friday evening.

Rev. Bruce, Morrisburg spent Tuesday afternoon with Mrs. Alton Riddell.

Mr. and Mrs. Allen Beckstead and children of Mountain and Mr. and Mrs. Ed. Beckstead of Dundela spent Sunday evening with Mr. and Mrs. Lloyd Beckstead and Larry.

Mr. and Mrs. Edwin Johnston of Brinston were entertained to a belated Thanksgiving Dinner was well as a birthday dinner to honour Mrs. Johnston (sr.) on her birthday, Friday evening at the home of Mr. and Mrs. Lawrence Johnston and girls.

Mr. and Mrs. Gordon McVey and sons of Kemptville had supper Sunday with Mr. and Mrs. Ivan Casselman and family while Mr. and Mrs. Lyle Millward of Brockville and Mrs. and Mrs. Gory Millward of Morrisburg joined the family for a visit Sunday evening.

Mrs. Alton Riddell spent Sunday with Mr. and Mrs. Allan Cauvier and family of South Mountain.

Mrs. Annie Bell of Brockville was an overnight guest of Mr. and Mrs. Lawrence Johnston and girls. Sunday.

Mr. and Mrs. Peter DeVries of Groningin, Holland left for their home Friday after spending the past few weeks with Mr. and Mrs. Henry DeVries and family.

Mrs. Verla Cook of Brinston spent Sunday evening with Mrs. Aggie Casselman and Mahlon.

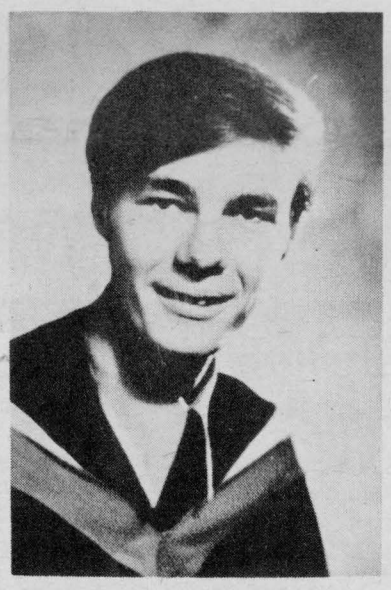

Philip E. Marsters, son of Mr. and Mrs. T. B. Marsters, Iroquois, Ont., graduated from York University, Toronto, with a B.A. degree in Mathematics and Psychology. Philip is now at the University of Saskatchewan for his B. Ed.

CONTACT us for rates on

Farm Fire Insurance --- Dwelling, Contents, Outbuildings, Cattle & Machinery.

LORNE MELLAN

Brinston - Ontario

HAROLD C. FAIRBAIRN

Funeral Directors --
-- Furniture Dealers

BRINSTON- WILLIAMSBURG

Dial 652-4775

CLAIRE CASSELMAN

Phone 652-4834
137 Lakeview Drive, Iroquois
Representing-
Metropolitan Life Insurance Company
Ottawa 4, Ont.

For Information on -

LIFE INSURANCE
INCOME PROTECTION
RETIREMENT PLANS

Contact -

ROGER COULTER

43B Beach Ave-Iroquois
Ph. 652-4535
Representing-The Prudential Insurance Co.

MONUMENTS

Where You Buy The Best For Less

Satisfaction Guaranteed
No. 1 Granite Only
Cemetery Lettering

DWIGHT H. CROWDER

Williamsburg, Ontario
Phone 535-2683

Church Notices

KNOX PRESBYTERIAN CHURCH
(IROQUOIS)
(The Presbyterian Church in Canada)
The Rev. John J. Hibbs, Pastor
Mrs. Ruby Bell, Organist
****
MINISTRY
of
EDUCATION & WORSHIP
9.45 a.m. .... Church School
11.00 a.m. .. Worship Service
(Supervised Nursery Class During Worship)
Midweek Youth-Adult Groups
We Welcome Your Participation!
****

St. Andrew's Church
SOUTH MOUNTAIN
Mrs. Arnold Shaver, Organist
9.30 a.m. .. Worship Service
10.30 a.m. .. Church School
(Youth and Adult Class)
WE WELCOME YOU TO COME AND WORSHIP

CHRISTIAN REFORMED CHURCH
WILLIAMSBURG
REV. JOHN DEPATER
Minister
Morning 8:40 and 10:30
Text-Cor. 4 18-22
Theme-A Reformation Festival
2:30 p.m. Lord's Day 44
Theme: God Claims Our Inner Life.
3:45-Sunday School
COME AND WORSHIP THE LORD WITH US

UNITED CHURCHES MATILDA CHARGE
REV. JAMES STEWART
Brinston 9:45 a.m.
Hanesville 11:00 a.m.
Hulbert 8:00 p.m.

IROQUOIS PASTORAL CHARGE
UNITED CHURCH OF CANADA
Rev. W. Brian Gee, B.A., B.D., ThM.
Sunday, October 31, 1971
"Reformation Sunday"
Worship at White Church-9:30
Church School at Iroquois-9:45
Worship at Iroquois-11:00 a.m.

ANGLICAN CHURCH OF CANADA
The Parish of Iroquois
Rector: Rev. Allan Rogers
Trinity 21
Church of St. John The Baptist
Organist: Christine Styles
Choir Director: George Eddy
9:00 Holy Communion
11:00 Holy Communion and Church School
Worship is a priority in everyman's life?

ST. PETER'S, South Mountain
Organist Mrs. Ray Grant
9:30 a.m. Holy Communion
Tuesday Congregational Council Mr. and Mrs. Robert Weagant.

Renew Attempts

Members of the Stormont, Dundas, and Glengarry branches of the Ontario Secondary School Teachers' Federation have decided to renew their attempts to break the liaison gap which has developed between parent and teacher.

If you have any reasonable questions relating to education please forward them to: The Communication Committee, Seaway Valley District, 437 Sydney Street, Cornwall.

HEARING AID SERVICE CENTRE

The regular monthly Beltone Service Centre will be held in

Ron Gilmer's Pharmacy, Shopping Plaza
October 28, 1971 from 2–4pm.

Free Service for all makes of hearing aids

Mr. C. A. Watts Consultant
BELTONE HEARING AID CENTRE
683 Churchill Ave., Suite 3, Ottawa, Ontario K1Z 5G4

Have your hearing tested once a year it's FREE at Beltone
The WINNER of the Exhibition Draw 1971 for the New Beltone Hearing Aid is :
Mr. Harry Gilmer
253 Elizabeth Drive.,
Iroquois, Ontario.

*Join the money savers.



UCO MEMBER BONUS DAYS

OCTOBER 29th & 30th, 1971



New Westbend 12 to 30-cup Automatic "Party Perk"

Make delicious coffee the automatic way with the "Party Perk". Styled to go with the most elegant buffet or table settings. Attractive aluminum finish with black base, moulded legs and handles. "Serve light" signals when coffee ready. Keeps hot automatically for hours. Two-way faucet, for a cupful at a time or continuous flow. Accurate water level marks. Height 16" x 7½" diameter.

SPECIAL **$13.44**
Compare at: $23.88

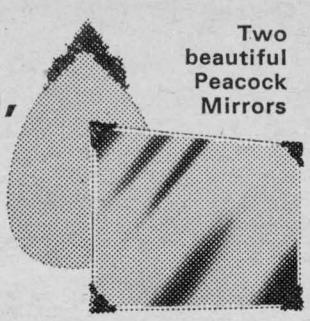

Two beautiful Peacock Mirrors

Protected by the C.P.I. guarantee of quality.

Tear Drop Lane
Overall size 17¼" x 25¾". Mirror size 17¼" x 24". Peacock Pennvernon Mirror. MIR-O-CRON protected. Gold motif.

SPECIAL **$14.99**
Compare at: $26.95

Warwick Castle
Overall size 25¼" x 33¼". Mirror Size 24" x 32" with ⅜" bevel. MIR-O-CRON protected, Canadian Pittsburgh's exclusive mirror backing. Gold finished corner ornaments. Hangs landscape or console.

SPECIAL **$32.64**
Compare at: $54.95

Sunbeam DELUXE AUTOMATIC ELECTRIC BLANKETS



- Maintains constant, cosy warmth regardless of room temperature
- Double and twin bed sizes
- Choice of single or dual control on double bed size.
- Automatic thermostat control, wide range of heat settings
- Luxurious blended 20% cotton, 80% acrylic
- Four exciting colours — rose, blue, gold and avocado
- Lightweight, mothproof, non-allergenic
- Washable like any other fibre blanket.

Twin Bed Single Control
SPECIAL **$19.79**
Compare at: $24.98
Double Bed Dual Control
SPECIAL **$27.69**
Compare at: $34.98
Double Bed Single Control
SPECIAL **$23.74**
Compare at: $29.98

10% off reg. price on most in-store merchandise.

Become a U.C.O.* member now... get in on the savings.

As a U.C.O. member you can enjoy some remarkable savings during our special U.C.O. Member Bonus Days. That's not all. You'll also become part-owner in Ontario's biggest Co-operative organization. Enquire at your local U.C.O. Store. UCO

KEMPTVILLE Tel. 258-3401
NORTH GOWER Tel. 489-3368
BRINSTON Tel. 652-4613
OTTAWA Tel. 822-0760

Giant Walkathon Planned

Seaway District High School students will be out in full force on Saturday, November 6 walking to raise money to build a track. Their track goal is $8,000 and they are hoping that this Walkathon will go a long way in helping them achieve that goal. Over 500 walkers are required. The walk is open to anyone especially older public school students who will be using the track in the future. Please give them your full support and sponorship.

The walk will start at the High School in Iroquois, proceed by way of new Highway No. 2 to Morrisburg, through Morrisburg and back to Iroquois via old Highway No. 2. The total distance is approximately 20 miles. Sponsorship forms are available in Iroquois at Saver's Store, and in South Mountain at Berry's Feed Store. Forms may be also obtained at the school or from any Seaway Student.

Local Complaints

Numerous complaints have been received by the Municipal Council regarding short wave transmissions interfering with television reception. On investigation, it was discovered that it is not the local short wave radio operators that are causing this interference. It appears that the St. Lawrence Seaway maintenance crew at the Iroquois Lock have been given a license to operate on a wave lenght that interferes with the T. V. reception on Channels 5 and 7.

It has been reported that the Federal Department of Communications were advised of this interference and their feeling was that since the interference was on American channels nothing could be done. The municipal council have requested the Federal Department to change the wave lenght of the Seaway Authority transmitter.

Caldwell Bowling

Panthers	34
Monkeys	22
Wildcats	23
Hippos	20
Tigers	16
Buffalos	11

LADIES High Single
Millie Butcher—300
LADIES High Triple
June Eden—768
MENS High Single
Jerry Fulford—292
MENS High Triple
Jerry Fulford—794

BLAIR

FROM PAGE 8

English or French inhabitants. The Prime Minister said that "although Canada has two official languages, there is no official culture that take precedence over any other". He added that " a policy of multiculturalism within a bilingual framework, should help to break down discriminatory attitudes and cultural jealousies."

No one wishes to see our country balkanized-at least of all, the members of the many ethnic groups who make up what some call "Canada's Third Force." The purpose is to develop better "Canadianism" and not more "separatism" We are all Canadians first, but this should not mean that any of us should lose the values of our hisstoric connections with other cultures and older traditions. We have never favoured the "melting pot" concept of assimilation of all newcomers. We will all benefit from the varied contribution all races, groups and religions in Canada can make to our life.

Pittston

Mrs. John Roddick and Yvonne, Gary Owen, Mr. and Mrs. Don Sloan, Johnstown, Mr. and Mrs. Lyall Brown, Spencerville were Sunday dinner guests with Mr. and Mrs. Gary Roddick.

Mr. and Mrs. Morris Hendriks and family attended the commencement in the South Grenville District High School, Prescott, Saturday; evening.

Several from here attended the Auction Sale at Stanley Shaver's , Dixon Corners, Saturday afternoon.

Mr. and Mrs. Acil Millar of Brockville were Sunday afternoon callers on Mr. and Mrs. Clarence Marlatt.

Mrs. George Montgomery and Delbert Bass are patients in the General Hospital, Brockville.

Mrs. Presley Montogmery and Dale attended the wake and also the funeral of their Aunt, the late Mrs. Charles Watson, Chicago Ill. which was held at the Purcell Funeral Home, Spencerville.

Mr. and Mrs. Lawrence Fleming, Brockville called on Mr. and Mrs. John Richardson Sunday afternoon.

Mr. and Mrs. Robert Bass were Sunday supper guest with Mrs. Presley Montgomery. In the afternoon all called on friends in the General Hospital Brockville.

A large number from here attended the Service in the United Church, Shanly, Sunday morning.

THANKS

On behalf of the Elementary-School Principals' Association of Dundas County, it is a distinct pleasure to offer sincere thanks to the many students, teachers, and parents who assisted the Principals in conduting the Annual Soccer Tournament at Iroquois on Saturday, October 16th, and the Inter-Area Competition at North Dundas District High School on Saturday, October 23, 1971.

Sincerely,
M. N. Hutchison,
Superintendent of Schools,
Area No. 1

BRIDGE WINNERS

Ladies-Kathleen McGinn
Eva McInnis
Gents-William Campbell
Charles Summers
Next Bridge Wednesday,
Nov. 3, 1971 at Civic Centre-Iroquois Recreational Committee.

Fred Brouse Tells Lions About Boat Racing

Fred Brouse, the Commodore of the St. Lawrence Valley Yachting Association that has its base at Waddington, N. Y. was the guest speaker, at the Iroquois Lions Club on Tuesday after Thanksgiving. There was an 86% attendance, and the Ladies of Knox Presbyterian Church provided a first rate dinner. Guests included the speaker and Mr. Roland Johnston.

Though his modesty prevented his telling of his successess, report has it that Fred Brouse is a keen participant and often a winner at internationally held Regattas He has membership in both the Canadian Boating Federation and the American Power Boat Association; and a host of trophies bear record of his interest in power racing.

There are five categories for taking part in regattas: stock outboard, racing outboards, inboards, unlimited and pleasure crafts rigged for racing. The third, the inboard motor category is Fred's particular interest. The cost of a Regatta is roughly $2,000 and only those duly licensed in either of the above associations can sponsor a regatta officially. Cost of the event is cushioned by the sale of programmes that are business sponsored, sale of tickets, concessions, and refreshment booths. Organized work parties help to keep the costs within the proposed estimate.

Iroquois has a natural setting for a Regatta, with three optional choices of location, the beach, the golf course, and the upper side of the dam, with given arrangements. The speaker offered his services to any group who would be interested in sponsoring a racing event, because as he pointed out "it takes an experienced person to run a Regatta" In the actual matter of racing, a speed boat race in the inboard motor class will chock up speed of 150 feet per second, which requires both finesse and accuracy on the part of the racer. But for those who love the sport, there is none like it. Lion Mac Allan McIntosh thanked the speaker as one he had known since childhood and made the usual presentation.

The Iroquois Club is setting a new pace in the matter of inter-club visiting, and have planned official visits to Maxville in September and Winchester in October. At the end of October, specifically Saturday night, October 30, there will be a Hallowe'en Spook party for the young frys at the Civic Centre and Lion Frank Rooney asked for help to bag candy.

Perfect attendance records were honoured with recognition. Twenty years perfect attendance pins go to Lions, Alex Banford, Ken Kirkby, and John Seeley. Ten year perfect attendance pins go to Lions Gord Pulfer, Jack Saver and George Jackson. Lion Bill Rumble qualified for the five year pin.

One year perfect attendance records chocked up by Lions Alex Banford, Gary Barkey, Keith Beaupre, Les Craig, Ed Fitzsimmons, Brian Gee, Clifford Greaves, Ernie Jackson, George Jackson, Mahlon Zeron, Charlie McInnis, Gord Pulfer, Dan-

See Page 8

Electricity will give you the extra warmth you need.



If your home suffers from cold spots—rooms that never seem to get quite warm enough—add the extra heating you need, electrically. There's a safe, reliable electric heating unit to fit *any* spot, and installation is very simple. Don't suffer from gaps in your heating system any more; fill them with an electric heating unit.

your hydro

VILLAGE OF IROQUOIS HYDRO SYSTEM

Bewitched Days

CARS & CASH

WIN A NEW FORD *Pinto* or $500

$100, $50, $10 or $2



Contest halves inside every box

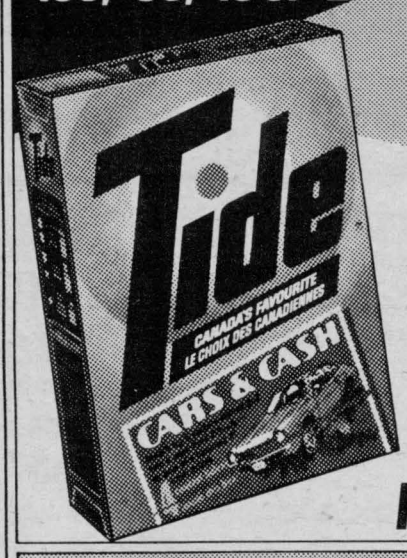

Giant Size

TIDE

King of Hot or Cold Water Detergents

pk. 89¢

SPECIAL PACKAGES NOW ON SALE AT OUR STORE

GET DETAILS HERE!



Giant Size

Comet Cleanser

The Stain Remover

2-69¢

Giant Size

Spic & Span

Free Cleaning Pail with Handle

pk. 99¢



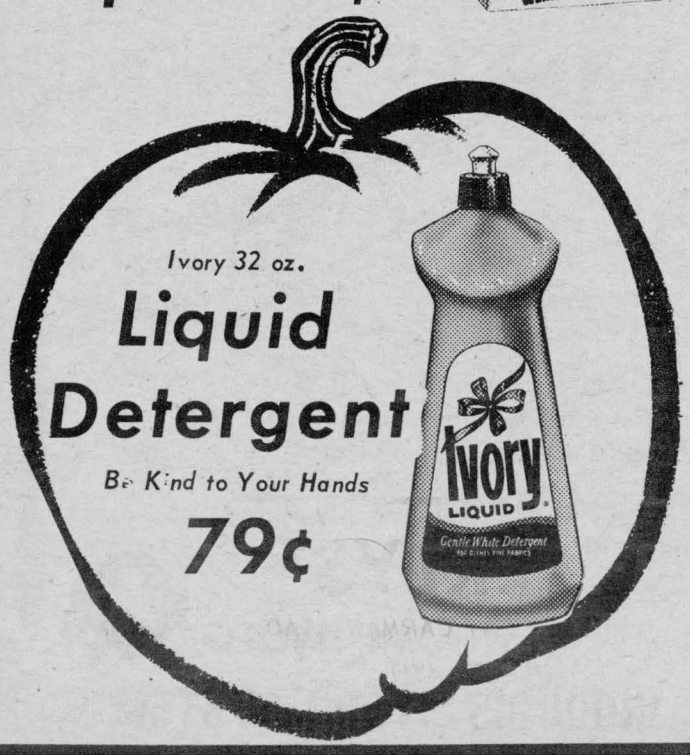

Ivory 32 oz.

Liquid Detergent

Be Kind to Your Hands

79¢

Grenache 19 oz. **CHERRY PIE FILLING**	2-88c
Grenache 19 oz. **BLUEBERRY PIE FILLING**	2-88c
Facelle **KITCHEN TOWELS** 2 rolls	55c
Niagara 14 oz. **SPRAY STARCH**	57c
Maple Leaf 28 oz. **MINCEMEAT**	69c
Clark's 25 oz. **BEEF STEW**	59c
Sunlight 32 oz. **LIQUID DETERGENT**	79c
Old Tyme 16 oz. **SYRUP**	39c
Libby's 19 oz. **DEEP BROWN BEANS**	32c
Aylmer 19 oz. Fancy **TOMATO JUICE**	17c
Blue Bonnet 1 lb. **SOFT MARGARINE**	43c
Provigo 6 oz. **INSTANT COFFEE**	87c
Javex 128 oz. **LIQUID BLEACH**	79c
100 ft. Roll **GLAD WRAP FOOD KEEPER**	29c
Libby's 14 oz. **PUMPKIN**	18c
Gatorade 32 oz. **ENERGY DRINK**	29c
Pep 15 oz. Liver Flavoured **DOG FOOD**	tin 11c
Mary Lou 1 lb. **PARCHEMENT MARGARINE**	4-89c
Kraft 11 oz. **COFFEE CHARM**	72c
Plunge 32 oz. **DRAIN CLEANER**	69c
Westinghouse 25-40-60-100 watt **LIGHT BULBS**	2 for 39c
Kellogg's 16 oz. **CORNFLAKES**	41c
Lido 2 lb. Pk. **MACARONI or SPAGHETTI**	29c
Numilk—3 lb. box **POWDERED MILK**	$1.59
Kraft 16 oz. **CHEESE WHIZ**	89c
Provigo 18" **ALUMINUM FOIL**	69c
Coronation 24 oz. **SWEET MIX PICKLES**	39c
Aylmer 10 oz. **TOMATO OR VEGETABLE SOUP**	12c
Aylmer 19 oz. Choice **CREAM CORN**	2 for 49c
Aylmer 19 oz. Choice **CUT WAX BEANS**	2 for 49c
Provigo 20 lb. **ENRICHED FLOUR**	$1.77

produce

Canada No. 1 Hot House

TOMATOES lb 39¢

Canada No. 1

WAX TURNIPS lb 7¢

Canada No. 1 Red Emperor

GRAPES lb 29¢

Canada No. 1 Ontario MacIntosh

APPLES

3 lb. bag

39¢

Bakery Dept.

Christie's Chef reg. 43c

Brown & Serve Rolls 35¢

Christie's reg. 35c

Raisin Bread 29¢

Hostess 18 oz. Reg. 55c

Choc. Brownies 55¢

Walkers Hollywood - Light or Dark 16 oz.

Diet Bread *reg. 33c* **29¢**

Frozen Foods

Bluewater (Haddock) 8 oz.

Fish Cakes 2/55¢

Silver Ribbon 2 lb.

Poly Peas 39¢

Pepperidge Farm - apple, blueberry, Peach, Raspberry, Strawberry

Turnovers 39¢

Valley Farm 3½ lb. Poly Bag

French Fries 45¢

Holiday Farm 2 lb.

Beef Patties $1.39

S & F MARKETS LTD.

A Corker of a Porker Sale

FRESH PICNIC
Pork Shoulder
lb 35¢

Fresh Pork Butt
lb 45¢

Boneless Pork Butt
lb 49¢

Boneless Cottage Roll
lb 55¢

Fresh Spare Ribs
lb 65¢

Butt Pork Chops
lb 49¢

RED BRAND
Steak
WING OR SIRLOIN
lb $1.19

T-BONE OR PORTERHOUSE $1.29

Fresh Ground Chuck
lb 79¢

Pork Liver
lb 29¢

Burns Select Breakfast
BACON
lb 59¢

FRESH
Pork Hocks
lb 29¢

FRESH
Pork Riblets
lb 27¢

Maple Leaf
Beef Wurst Chubs
ea 69¢

Maple Leaf
BOLOGNA
by the piece
lb 35¢

Genac ½ Gal.
Ice Cream
Flavours
87¢

S+F

Maple Leaf
Cello Wieners
lb 49¢

GOOD FOODS AT BETTER PRICES

The C.P.T.A. Meeting

The C.P.T.A. of St. Cecilia's and St. Mary's schools in Iroquois and Morrisburg respectively held their General Meeting on Tuesday-October 19, in the auditorium of St. Mary's School in Morrisburg.

The meeting was called to order at 8:15 by the President Mr. Peter Morsel. Father MacDonald led the meeting with the opening prayer

Approximately 75 parents were in attendance and some 30 students who staged a very interesting programme Father MacDonald commended all staff teachers of both schools for the excellent work they were perfoming with and for the student body of the schools.

The minutes of the last General meeting were read and approved by the secretary Mrs. Mary Tenant. Mr. Jack Van Hoof provided a financial report of the association which was approved by the meeting. There was no outstanding business to be discussed from either reports. A motion however was made that the C.P.T.A. present a Memorial wreath at the Iroquois Canadian Legion Branch 370 Memorial Day Service. The presentation will be made by two senior students. The executive for the Catholic Parent Teachers Association for the 1971-72 season are as follows: President-Mr. Peter Van Moorsel, Morrisburg, Honorary Pres. Sister Leonard, Morrisburg Principal of St. Mary's, Miss Judith Lapierre-Principal, St. Cecilia's Iroquois, Vice-President Mr. Gordon McDonnell, Iroquois, Recording Secretary-Mrs. Mary Tenant, Morrisburg, Corresponding Secretary-Mrs. June Baulerice, Morrisburg, Treasurer-Mr. Jack Van Hoof-Williamsburg, Parent Councillors-Mr Ted Van Moorsel-Williamsburg, Mrs Norma O'Neil, Iroquois, Mrs Dini Wagemans, Iroquois, Mrs. Martin Peppers, Iroquois, Teachere Councillors-Mrs. E. Orlicky, Iroquois, Mr. Dough Jarvis, Morrisburg.

Under the new business the president welcomed the gathering and extended a special thanks to the many new members who have joined the C.P.T.A.

At this time the Staffs of both schools were introduced as follows, St. Mary's, Morrisburg Sister M.J. Leonard, Mrs. Doris Riby, Mrs. Diana Orlicky, Mrs. Yvonne Mandoux, Mrs. Eleanor Allison. St. Cecilias, Iroquois Miss Judith Lapierre, Mr. Dough Jarvis, Mrs. Barney, Sister Foley, Mrs. Doris Riley, Miss Kawala, Miss Lunny.

Mrs. June Boulerice read a letter to the meeting from the Ontario Minister of Education, whereby he commended the Catholic Parent Teachers Association for the excellent work they were performing.

Mrs Boulerice gave a brief on the objectives and purpises of the C.P.T.A. movement by the use of slides-The Aims of the Unit are to promote the interest and objectives of education in Catholic Schools. To effect Cooperation of the school, the home, the Church, the State, and the child in the field of education.

To encourage the maintenance of the highest ideas of family life, to engage with other agencies interested in education.

The programme was then turned over to Miss Judith Lapierre who gave a summary of "The Development of the Child". She then introduced the grade eight studentsof St. Cecilia's School who presented a film presentation on gratitudes which was well received by the gathering.

Mrs. Yvonne Mondoux of St. Mary's School presented a very fascinating review on the Intellectual aspects of teaching in the schools which was very enlightening to the parents present. It was based primarily on the function of the child as they were involved in the process of learning to read and write.

And finally Mr. Doug Jarvis the Phypical Education teacher offered a presentation on the physical and intellectual co-ordination of the mind and body. A demonstration of this nature was demonstrated by the exhibition of a volley ball contest showing the parents of how the mental and physical attributes of the student junctions as it pertains to physical education.

Not to be out-done by the Students-a volleyball contest was staged by the parents-which tore the house down with laughter-including lights.

The next meeting of C.P.T.A. will be held Tuesday, November 23rd,

LADIES' COATS
FALL AND WINTER
Reg. Price $28.95 to $59.95
NOW
$13.95-18.95 and $21.95

TIP TOP
Made-To-Measure
SALE!
Coat & Pant
$89 & $99
Reg. 119.00 and 129.00
Sale Ends Nov. 13

IN-STOCK
SUIT SPECIALS
39.95 & 49.95

See These And Other "Buys" at
SAVERS'
IROQUOIS

Check in NOW for your
Fall CAR check up
Thou Shalt Not Freeze
If You WINTERIZE YOUR CAR NOW

HERE'S WHAT WE DO:

1. Pressurize cooling system—inspect for leaks in radiator and hoses.
2. Test anti—freeze and thermostat radiator flush if desired.
3. Inspect windshield wipers for operation. Fill reservoir if s equipped.
4. Generator—Regulator—Battery Output checked and adjusted.
5. Clean Battery Terminals and Cables
6. Install Snow Tires.

Order Your Snow Tires Now!

FETTERLYS'
HIGHWAY NO. 2 AT CARMAN ROAD
CALL—652—4841
Quality Service Always
IROQUOIS

October W.M.S. Meeting

(Too Late For Last Issue)

The Presbyterian W.M.S held their October meeting Wednesday afternoon at the home of the President. Mrs. John Muilwyk who opened the meeting with a reading "A Time To Give Thanks". Mrs. George Montgomery had the Devotions and used the Thankoffering Service out of the October Glad Tidings.

Roll call was answered with Thanksgiving readings. Correspondence was read and business dealth with. Friendship and Service report received by Mrs. J. Muilwyk. The November meeting is our Annual, so all officers were to have their reports ready. Meeting closed with prayer by the President

Pittston

Mrs. Clarence Marlatt has returned home after spending the past week with Mrs. Grace Fowler, Iroquois.

On Saturday evening, Thanksgiving weekend, Mrs. Hubert Futter and Alice of Allenburg, Mr. and Mrs. Donald Burnie and family, Spencerville West, Mr. and Mrs. Ronald Smith, Cardinal were supper guests with Mr. . and Mrs. Reginald Conners and family.

Mrs. Presley Montgomery, Mrs. George Montgomery attended the 80th Knox W. M.S. Anniversary in the Presbyterian Church, Ventor, Sunday evening.

Mr. and Mrs. Frank Bailey, Winchester, were Tuesday afternoon visitors with Mr. and Mrs. Roy Holmes.

Mrs. Howard Levere is a patient in the Memorial Hospital. Winchester

Mr. and Mrs. JohnRichardson and Judy attended the family gatherin Sunday at the Wellington Nursing Home, Prescott to celebrate Mrs Alfred Hutt's 86th Birthday. She was presented with a decorated Birthday Cake.

Mrs. Arno Hall, Trenton, was a Sunday overnight guest with Mr. and Mrs. Reginald Conners and family during the Thanksgiving weekend.

Mr. and Mrs. Bert Montgomery and family Spencerville were Sunday supper guests with Mrs. Presley Montgomery. In the afternoon all called on Mrs. George Wingard, Williamsburg.

Mr. and Mrs. Cecil Burnie, Florida were Saturday afternoon guests with Mr. and Mrs. Reginald Conners and family.



GORDON BLAIR M.P. GRENVILLE-CARLETON

Room 532c, Centre Block Parliament Buildings, Ottawa, Ontario, 992-0511

The Tenth Decade-And Beyond

Members of Parliament were given a preview of the first episode of a new CBC program called "The Tenth Decade". It covers the tumultuous politicial events between 1957 and 1967 and centers on the rivalry between Mr. Diefenbaker and Mr. Pearson. The first episode vividly recalls the events leading to the election in 1957. The series will commence at 9 p. m., Wednesday October 27th and run for eight weeks. It is an example of what CBC can do the best and I commend this program to everyone.

KOSYGIN VISIT

The changes that have occured during and after the tenth decade in Canada's position in the world are demonstrated by the exchange of visits with the Soviet Government.

We have an enlarged role to play in world affairs. We can be pleased at any contribution Canada mades to the lessening of world tension. We can assist by establishing rational, sensible trading and political arrangements with the Soviet Union and other countries in the Eastern Bloc. All this is to the good, but we must proceed with caution. We must not permit ourselves to be "used" by the Soviet or any other Government for the purposes of breaking up ancient friendships and important alliances. We should not become a back-door channel for attacks on the United States We should be careful in making new friends that we do not offend our old friends.

CANADA'S THIRD FORCE

Mr. Kosygin's visit followed closely on the publication of the Government's policy statement on support of the rights of the Bi and Bi Commision called the "other ethnic groups". The intense feeling aroused against the Soviet leader in many ethnic communities vividly reminded all of us of the strenght of the traditions and beliefts of various groups in Canada. Their memory and knowledge of persecution at the hands of the Soviets counterbalances the general tendency to welcome better relations with Russia. It is a view point that cannot be ignored-as is the case with opinions of our diverse ethnic groups in many other matters.

The new policy which springs from the fourth report of the Bilingualism and Bilculturism Commission is supported by all parties and its aim is to ensure that every Canadian will feel he has an equal stake in our country and an equal contribution to make. No longer can Canada be regarded as the property of its original

SEE PAGE 5

LIONS From Page 5

ny Robertson, Frank Rooney, Jack Saver, John Seeley, Howard Townsend, Bill Rumble, Al Belmore and Al Rogers...

Inquiries into membership in the Iroquois Lions Club may be directed to any Lion, but particularly to Lion Al Belmore, President, or Lion Gord Pulfer, Membership Convenor, or Lion Al Rogers, Communications. Membership of $50 annually which includes some 20 meals and annual dues. We regret the loss of some memberships through default of attendance (three times without notice, and out) but the examining committee would be pleased to have inquiries about new membership in this 24th year of service on the part of Lions International and to Iroquois and the community.



ITS LATER THAN YOU THINK

GIVE YOUR CHRISTMAS CARDS THAT PERSONAL TOUCH WITH A

Rubber Stamp

$1.50 PLUS TAX ONE LINE ONLY

THE PERFECT WAY TO SEND YOUR GREETINGS

SAMPLE OF TYPE USED

Your Name and Family

ORDER NOW FROM

THE IROQUOIS POST

Everyone Welcome!

IROQUOIS LIONS CLUB

HALLOWE'EN PARTY

Come in costume

IROQUOIS CIVIC CENTRE



SAT., OCT. 30

7:30 P.M.

PRIZES FOR ALL AGE GROUPS

Let's make this a Community Costume Party

FREE!

Men's or Ladies' "Caravelle" watch by BULOVA

(an excellent family Xmas gift)

When you buy your '72 Moto-Ski during



moto-ski BONUS DEAL DAYS

From Oct. 29th to Nov. 21st, 1971.

14 models all packed with performance, design and safety features that make Moto-Ski YOUR Best Buy!



NO DOWN PAYMENT

until the snow flies!

Over 300 Moto-Ski dealers in Ontario to serve you!

RON WHITTAKER

SALES & SERVICES

R.R. #1 IROQUOIS

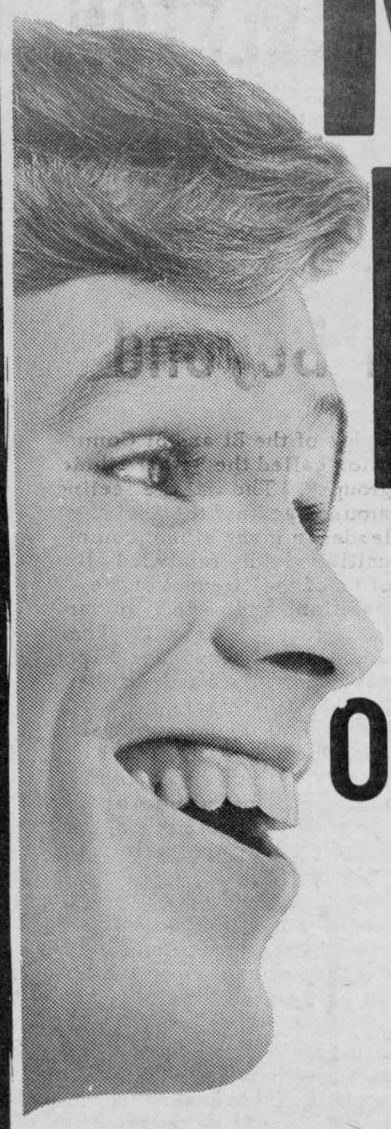

MARCELLUS Motor Sales 1971

NOW OPEN UNDER NEW OWNERSHIP & MANAGEMENT OF ALFRED LAFORGE

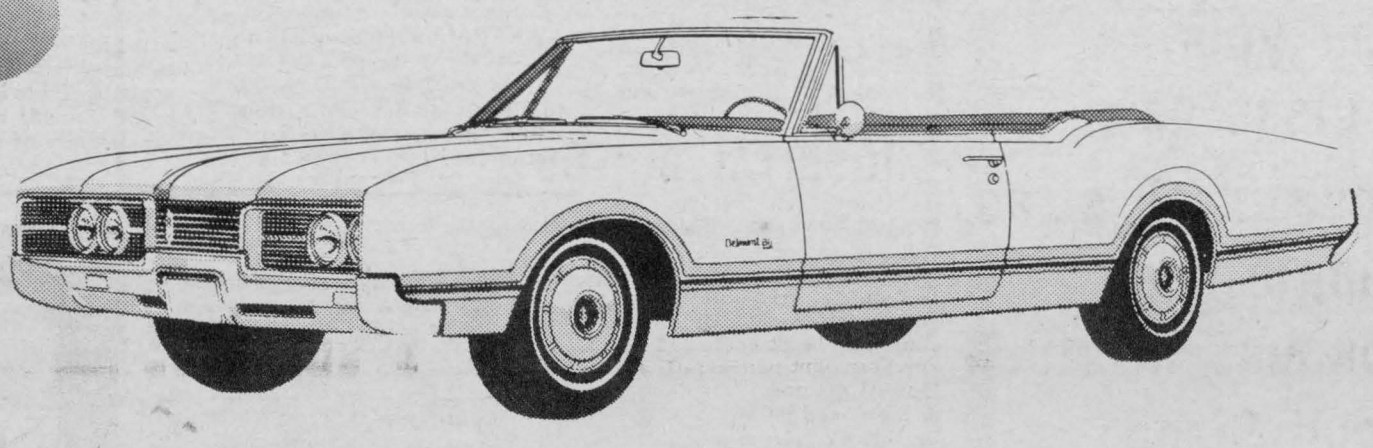

The Best Deals on New & Used Cars and for Top Service



We want to meet the Iroquois & Area Motoring Public

Drop In and Get Acquainted

A Warm Welcome Awaits You At

MARCELLUS MOTOR SALES 1971

MORRISBURG ONTARIO



543-2925

SHANLY

Mr. and Mrs. H. H. Freeman have returned to their home in Detroit, Mich. after a ten days visit with her sister, Mrs. Percy Ault and Mr. Ault.

Mr. Floyd Barclay of Johnstown visited Mrs. Ernest Pitt the first of this week.

Mrs. Wayne Hamilton sepnt a day recently at the home of her parents Mr. and Mrs. Tom Graham of Johnstown and enjoyed a visit with her brother Mr. Robert Graham from Pincher Creek, Alberta, and here sister Mrs. Bob Timmins and Mr. Timmins, Toronto.

Mr. and Mrs. Hans Krump of Toronto spent over the holiday with their parents Mr. and Mrs. A. Krumps and Mr. and Mrs. C. Bennett, Mrs. Krumps returned with them for a short visit.

Mr. and Mrs. Percy Ault spent a day last week in Ottawa at the home of Mr. and Mrs. Marshall Ellis, where they celebrated the birthday of Mrs. Ellis Mother.

On S turday evening, October 9 Mr. and Mrs. Cecil Bennett held a family gathering at their home. Present were Mr. and Mrs. Bruce Huton and daughter of Prescott, Mr. and Mrs. S. Irving and family of Ventor, Mr. and Mrs. Tom Bennett, North Augusta, Mr. and Mrs. Hans Krump of Toronto and Russell Bennett.

Seaway Gas Bar



Outboard Motor Oil
Discount Gas and Motor Oils, Diesel Fuel.

HOURS
Mon.–Sat. 7–9
Sunday 9–8 at night

Cold weather is just around the corner!

Repair your broken glass now.

A good stock in all sizes in single and double thickness in stock

Special Sizes cut to your order.

SEELY'S *Dominion Hardware*

652-4553 IROQUOIS

MERCURY SNOWMOBILE CLEARANCE

DROP IN AND CHECK OUR PRICES!

They Are The Lowest Ever!

Less Than Dealer Cost!

25 h.p. only $908.00

SEE THEM AT

SAVERS' IROQUOIS PLAZA

Mr. and Mrs. Clifford Holmes of Port Hope were guest of Mr. and Mrs. B. Holmes during this week.

Glad to report Charlie Thorpes returned on Monday from Brockville General Hospital.

Members of Shanly U.C.W. journeyed to Maple wood Shcool Oxford Mills on Tuesday evening for their Autumn Thanksoffering meeting. Mrs. W. Jackson, Principal of the school played some records and showed slides, and gave a very informative and interesting talk on the activities of the pupils. Lunch was served.

A number of U.C.W. members from this area, attended the U.C.W. Regional Fall Rally at Inkerman, Thursday.

Mr. and Mrs. Elmer Cross of Syracus N.Y. visited Mr. and Mrs. A. Cross and family during the past week.

Mr. and Mrs. Percy Ault were supper dinner guest with Mr. and Mrs. Delbert Connell, Kemptville.

Wendell Froom , son of Mr. and Mrs. Walter Froom went on a week end camping trip a hundred miles, north of Kingston on the Madawaska River.

Saturday guests of Mr. and Mrs. Gordon Gilmer were Mr. and Mrs. Lyle Marcellus of Chesterville and Mrs. Beckstead of Morrisburg.

The sympathy of the community is extended to Mrs. Duayne Hamilton in the death of her father, Mr Thomas Graham, and to Mr. Gerald Knapp in the passing of his mother Mrs. Stella Knappat Brockville General Hospital.

Miss Agues Gore of Prescott is visiting her friend Mrs. Ernest Pitt.

HOSPITAL BIRTHS

Oct. 12/71, Mr. and Mrs. Albert Skuce, Vernon, Ont., a son.

Oct. 12/71, Mr. and Mrs. Lawrence Dowell, Morrisburg, a Daughter

Oct. 15/71, Mr. and Mrs. John Heuff, Morewood, Ont., a son.

Oct. 15/71 Mr. and Mrs. Roy McCooeye, Carlsbad Springs, R. R. #1, a daughter.

Oct. 16/71, Mr. and Mrs. Edward Seymour, Morrisburg, Ont. a son.

Oct. 16/71, Mr. and Mrs. Brian Cavanagh, Morrisburg, Ontario, a daughter .

Oct. 17/71, Mr. and Mrs. Maxwell Mc Robbie, Winchester, R. R. #1, a daughter.

Note

The Upper St. Lawrence Minor Hockey League will hold its general meeting on Nov. 1, 1971 at 8:00 p. m. at the Morrisburg Civic Centre.

It is hoped that all minor hockey association presidents, or association representatives league executives, managers, coaches, referees, sponsors, convenors, and interested parents will attend this meeting. It is hoped that the parties who are in receipt of this notice will extend to friends and others who may be interested an invitation to attend this meeting

Application to enter the league will be accepted at this meeting along with the preparation of schedules for league plays. A fee of $5.00 per team has been set up as an entry to the league.

During the past season the league had representation in the midget, bantam, pee wee and atom divisions, with playoffs being conducted at the end of the regular schedule and the presentation of trophies and crests.

It is expected to hold three league meetings during the season in the months of November, January, and April. Two meetings are determined by the league constitution which states that the annual meeting for the election of officers will take place on the fourth Monday of April, and the meeting to accept entires to the league, and to set up schedules is the first Monday in November

It is desirable that every association that has team representation in the league would also have a director in the league, who has been choosen by their associations prior to the Nov. 1st. meeting to represent their Community.

MEET GORDON BLAIR

Your Member of Parliament will be in

PRESCOTT
MUNICIPAL BLDG.
(Court Room)
SATURDAY
NOVEMBER 13
AND THE SECOND SAT.
EACH MONTH
THEREAFTER
9 A.M. TO 12 NOON

OFF THE CUFF

By Charles Edwards

In this area when janitors are sanitary engineers and teachers are resource personnel, it was bound to happen. The weatherman has a new name. He is known as a atmospheric environmentalist. The announcement of this name change on a television newscast was followed by an interview with one of the chief environmentalists. He explained that the name change came about as a result of his department's increased involvement in monitoring air and noise pollution and all in aspects our environment rather than just the weather

The talk eventually turned to the kind of winters we've been having lately, and in particular last winter The interviewer asked for a prediction as to what we could expect this year and was told that it was very doubtful if Mother Nature would dish out as much winter this year as last His theory was that weather does not follow any definite pattern but that last winters' exceptionally heavy snowfall was more a freek occurance than anything else. So much for the scientific viewpoint

At the other end of the scale is the person known to most as simply as "the old Indian." For as long as I can remember he's been living near Cornwall and making predictions about the weather. Using traditional methods rather than scientific ones he makes a long range prediction each year. This year he's calling for as much or more snow that last winter, his therory being that we are in a cycle of several years duration and that things will get worse before they get better. We can remember a few years ago when he's been wrong, but we can remember many more when's he been bang on. We won't know until around the end of March but now is the time to take sides.

With elections being the big thing this fall, we'll run our ownpoll on the subject.

Cast your vote for either the old Indian or the atmospheric environmentalist. Mail your vote to the Post or drop in to the office and well see if technology truimphs over tradition. Remember-the Indian is predicting a winter equal or woree than last the scientific people are predicting a normal winter. We're not trying to influence the voting, but all our money is on the old Indian.

WHY PAY MORE For a Hearing Aid?

Because we have no salesmen, we can give you the salesman's commission of $100 off the price, to come to our office.
All are top quality name brand hearing aids. For a free trial come in or phone 774-2606 for an appointment.

SUMMERS' Hearing Aid Centre
WINCHESTER ONTARIO

MEAT

Beef Killed, Dressed	$3.50
PORK, under 175 lbs.	$4.00
PORK, over 225 lbs.	$5.00

BUFFALO NO CHARGE
Beef every Tues. and Wed.
Pork veery Wednesday
* We will arrange trucking
* Rent lockers by month or year
* Cure bacon in the premises, 10c a lb. * Have good stock of beef and pork on sale at all times, priced right * Buy hides Delicious ground meat for your pets 50 lb. at 10c a lb. or 1 lb. for 12c We charge 5c a lb. for all processing no matter how you want it cut including your own hamburg which is always ground twice as much as you like it for good uniformity. We use only K.V.P. Locker Paper, the best on the market.
We appreciate it if you are present when we cut your meat by appointment at your convenience Visit our new Government Inspected slaughter house anytime. If it's meat we make it our business.

BLOM MEATS
Phone 989-2093 Mountain

Double Knit - 20 Colors and Varigated 50 gm ball

Schupjes Pure Wool		89¢
Double Knit 26 Colors	*2 oz ball*	
Bouquet Sayelle		79¢
18 Colors, Machine Wash and Dry	*2 oz ball*	
Bouquet Radiant Spun		89¢
Baby Wool & Baby Sayelle	*1 oz ball*	59¢
Bouquet 3 Ply Nylon	*1 oz ball*	3-$1
Phentex (20 colors)	*Poly Bagged*	75¢

Jean's Fabrics
MORRISBURG — ONTARIO

See Our New Larger Store On The Mall
543-3122

CLASSIFIED ADS get action

WANTED

PAPER-HANGING, Painting, Interior decorating. Phone after 5.30 in the evening - 652-4726. Mrs. Edward Beckstead.

WANTED. General Repair Work, carpentry, renovations, floors and joint filling, cabinets, aluminum siding, panelling, indoor and out-door carpeting. Phone Edward Beckstead after 6 p.m. at 652-4726. 6mos

COMING

BAZAAR AND TEA

The Knox Ladies' Aid will hold their annual Fall Bazaar and Tea with Bake Goods Table, on Saturday, October 30th in Church Hall from 3 to 5 p.m. Everyone most welcome.

Dundela U.C.W. will hold their annual tea and bazaar in the Church basement at Dundela Saturday November 6th from 2 to 4 p.m. There will be a table of home baking also candy and fancy work. Aprons and a fancy quilt will also be for sale.

EUCHRE
Spondored by Matilda Rebecca Lodge.
To be held in IOOF Hall Brinston, Ontario on Nov. 12 and 26, at 8P.M.
EVERYONE WELCOME. 18-3c

PERSONAL

MONEY AVAILABLE FOR RIGHT:
If the people have a choice to stay healthy, choice to have work, the choice not to be poor, choice not to cheat each other, people will prove what they teach or preach. $1,000 reward for one who knows what is nature or who knows God is not provable or who knows people whose different thinking is just as good. If you know what you are taling about I will pay you for your knowledge. Call 652-4114 from 6 p.m. until 9 p.m. 1yrp

Coming

Dundas 4-H Awards Night will be held at the North Dundas District High School on Friday, November 5th, commencing at 8:00 o'clock. Presentation of prizes and Special Awards to 4-H Members, for their year's work, will take place as well as presentation by 4-H members who took part in the special activities last summer.

The Junior Farmer Zone Director, Beverly Buckingham of Kemptville will be guest speaker. Beverly plus other Grenville Junior Farmers will also represent the entertainment. Everyone interested in our 4-H program is invited to attend. 19-2c

U.C.W. BAZAAR

The Iroquois U.C.W. will hold their annual Bazaar and Tea on Saturday, November 20, 1971.

FOR RENT

Suitable for couple. Hot water heated. All modern services. Garage. Immediately available. Along highway 2, between Iroquois and Cardinal. Tel. Long Sault, 534-2621 after 7 p.m. 17tfc

4 ROOM UPSTAIRS APARTment in Brinston, partly furnished, suit for 2 boys. 2 car garage, suitable for boats. Phone 652-4710. Immediate possession. 18-3p

250 ACRES, 3 Barns, P. O. Box 96, Penetanguishene, Ontario. 19-5c

CARDS OF THANKS

I wish to express my sincere thanks to all my friends relatives and neighbours for their cardd
their cards, letters, flowers, and visits during my stay in Kingston General Hospital.
I also thank Rev. Gee, those who inquired for me or assisted in any way during my absence and since my return home.
These acts of kindness were deeply appreciated and will always be remembered.
Ida Johnston 19-1p

I would like in this very kind way to thank all my wonderful relatives, friends and loving neighbours for flowers, gifts, treets, cards, letters and visits while I was a patient in the Winchester Hospital. Special thanks to all the ministers especially Rev and Mrs. Stewart and Rev. Gordon to Dr. Houze the nurses and staff of the second floor. To every one for their kindness to me since I came home and am convalesing at the home of my son and daughter-in-law Clifford and Leona Fader and boys. These kindnessess are deeply appreciated and will long be remembered by myself and my family Thanks again to everyone.
Maud Fader.

I would like to say thank you to all my relatives, friends and neighbours who came to see me, sent cards, gifts and flowers while I was a patient in Brockville General Hospital. Special thanks to Dr. Page, nurses and staff on the 2nd floor. I also want to thank Rev. Brian Gee of Iroquois United Church for his visits.
Thanks again.
Mrs. Merrill Fawcett 19-1c

I want to say thanks to all who sent cards and visited me and to those who inquired about me while I was a patient in Kingston General Hospital.
Judy Aspin 1p

We would like to thank our neighbours and friends for the gifts of money given to us at the time of our wedding.
Lyle and Jean Slater.

Personal

Mr. Charles McInnis of R. R.#1 Iroquois is a patient at the Winchester District Hospital.

COMPLETE LINE OF Real Estate

OWEN R. DAVIS CO. LTD.
Real Estate and Insurance
Member M.L.S.
If you are thinking of Buying or Selling Contact:
WOLFGANG R. NOE
657-8805
Cardinal Ontario

R. A. STRADER
Limited
REALTOR
260 King St. W., Prescott
MemberM.L.S.
Phone Office 925-2889
John Bovaird 925-3181
R.A. Strader 925-2889

Gordon W. THOM
Real Estate Broker
543-3055 PHONES 543-2133
MORRISBURG - ONTARIO

SPENCERVILLE AREA-Hobby Farm, 70 acres with neat 2 storey fram home. 4 bedrooms, 3 pc. bath, F.A. oil heating, panelled spacious kitchen. Barn, shed, henhouse, 95' drilled well. 40 acres good workable land, balance mixed bush. On paved road, close to Highway 16. Asking $22,000. Terms.
NORTH OF MORRISBURG-close to Highway 31. Two storey frame home on lot 118' x 206' 3 bedrooms, 3 pc. bath. Garage. Asking $8,500. Excellent terms.
NORTH OF IROQUOIS-$10,500. Two storey frame home on ½ acre lot on paved road. Inside newly decorated Spacious rooms, 2 bedrooms 3 pc. bath. New F.A. oil furnace, wiring and plumbing. Inspect this one.

Salesmen:
Alex Scott: Res. 652-4167
Kurt Polak: Res. 543-2824
G. Frank Keith: 932-9622

FLOYD FISHER
Real Estate Broker
Morrisburg, Ontario
Bus. 543-2044; Res. 543-2355

IROQUOIS AREA-on paved road, 100 acre farm, 80 plowable, 20 bush. Frame barns, cement silo, implement shed. A good 8 room solid brick home. Garage. Low down payment.
MARIATOWN-Lot 90 x 180-one bedroom frame Bungalow, front porch. Garage. $7,000. Open for offers.
MORRISBURG-7 room, 4 bedroom frame home with verandah. Propane gass heating. 9 aluminum windows. Convenient kitchen, large livingroom, 3 pc. bathroom, family room, new Electric stove, self-defrosting fredge, washer, dryer and hot water tank. Asking $14,500.
WILLIAMSBURG AREA-Excellent buy-$10,000 down. 180 acres, 20 tile drained. Farm buildings in good state of repair. Modernized, comfortable 5 bedroom well kept stone home.
MORRISBURG-Handy to shopping centre. Immediate possession. 2 bedroom frame home, bathroom, convenient kitchen, diningroom, livingroom. Cement walls and floor in, always dry basement, floor furnace, Closed in glassed porch, $10,000. Offers invited.
WEST OF IROQUOIS-on Highway 2, well graded 140 x 150' lot, no fill required. Well 24' x 30' old school house. $5,500.

SALESMEN -
John Allison - 543-2989
Alton Bolton - 543-2002
Harold Fisher - 543-2213
Bill Marshall - 543-3200.

Smiley From Page 2

that hand tries to give us a cuff on the ear. Then bite to hurt.

Third. Let's pull in our belts, get off our tails, and start competing with industrialists in other countries. In short, stop producing shoddy merchandise at inflated prices. I'll take a wage freeze, will you? Thus endeth the lesson.



GO CLASSIFIED

DAYLIGHT SAVING TIME A Reminder

The Village of Iroquois will revert to STANDARD TIME at at MIDNIGHT, SATURDAY, OCTOBER, 30, 1971. Clocks will be put BACK one hour.

F. T. Lloyd, A.M.C.
Clerk-Treasurer.

HALLOWE'EN DANCE

Royal Canadian Legion
Iroquois
Friday, October 29, 1971

CLOSED MONDAY-OPEN ALL DAY WEDNESDAY

LLOYD C. DAVIS
-INSURANCE-
COMPLETE LINE OF GENERAL INSURANCE
Automobile - Fire - Theft - Liability
-Life Insurance-
652-4567 - PHONES - 652-4503
Iroquois Office - Shopping Plaza Ontario

Listen PLANNIN' A NEW HOME
PLANNIN' A NEW COTTAGE
PLANNIN' A RENOVATION
PLANNIN' SEE LANNIN
H. S. LANNIN LTD.
GENERAL CONTRACTORS
PH 774-2637 - WINCHESTER

the store for Brides
Voque
502 Montreal Road
Cornwall

Fuel Oil
Furnace Installations
(FREE QUOTATION)
Thompson
Iroquois, Ont.
652-4478

WANT ADS Work Wonders

FOR SALE

CIL---PAINT SALE
$5.95 per Gallon.
S. A. Thompson & Son, Ltd., Iroquois, Phone 652-4478.

CHOICE McINTOSH, CORTland, St. Lawrence, and Talman Sweet Apples, also good windfalls, James McGinn, Iroquois, Ontario. Telephone-652-4601. 19-1p

BUILDING LOT FOR SALE
90' x 169'. Overlooking Golf Course, and Seaway.
Call C. Allen 652-2160. 16-4c

Wilson's Texaco Service
Snowmobile Repairs
Try Wilson's Texaco Hwy. No. 2, Iroquois, phone 652-4441 for Yamaha, Snowmobiles and Gilson Snowblowers. Licensed machanic. 18-3c

SPECIAL FURNITURE SALE at Stephensons, Brinston, 2-pc. Round Nylon Freize Chesterfield, reg. $249-NOW $169.00.
3' 3" Mattresses $29-$39.
30% of all Lamps, China, Cabinets $47and up. Open 9-9. Phone 652-4710. 18-3c

SALE OF USED SKATES (Boys and Girls) AND HOCKEY EQUIPMENT. Skates to be brought to Morrisburg, Arena 7-9 p.m. Friday, October 22
Sale Saturday, October 23, 10 - 12 a.m.

MOVING-FOR SALE
Auto Water Softener nearly new 90,000 grains-$95.00
21" T. V. $45.00
Range, Avocado, 1 year old-$150.00
Large Refrigerator, frost-free, Avocado, 1 year old, $275.00
Inglis Royal Washer and Dryer, 1 year old-$395.00
Kitchen Set-Table and 8 Chairs-$95.00
Bunk Set $25.00
2 Matching Single Beds - $25.00
Livingroom Set, Sofa and Chairs-$150.00
M. French, P. O. Box 367 Iroquois, 652-2261.

3 ALUMINUM WINDOWS, 42" x 46", 1 GAS RANGE, good condition, $25,..
good condition, $25.00, Phone 652-4080. Harry Vanderbergen. 19-2p

8 SIDED GAME TABLE. Call-652-4471. 19-1p

THEY REALLY WORK
Try a For Sale, Wanted or For Rent advt.-they work wonders at low cost. Phone 652-4806.

FOR SALE

1 PAIR GIRL'S WHITE FIGURE Skates, Size 3. Phone Doris Johnston at 652-4552.

COOK STOVE, WOOD OR Coal. Phone 652-4145. 19-1p

MAYTAGE-AUTOMATIC-in good condition-Phone 652-4237. 19-1p

2 STORM WINDOWS, 36" x 54", 5 WINDOWS 28" x54". Phone 652-4265. 19-1c

1964 COMET MERCURY, Excellent Condition, $575. Phone 652-2202, after 6 p.m. 19-2c

1 CHESTERFILED & CHAIR. Very Good Condition. Call 652-4496 19-1c

1963 PLYMOUTH SEDAN, Good Condition. Phone 652-4897. 19-1c

2 SETS SINGLE DRIVING Harness, 1 Cutter, excellent condition, 1-2 wheel rubber tire cart. Phone 652-4005. 19-1p

CRAFT HOUSE
IROQUOIS

Webster's 7th New Collegiate Dictionary-$6.50, Peterson's Field Guide to the Birds-$6.95 The Last Spike by P. Berten-$10.00, Outdoors with Gregory Clark-$5.95, Field Guide to Rocks and Minerals-$6.95, Candlemaking-$1.49, Step-by Step Macrame-$2.50, Highlanders' Cookbook-$1.50, Golden Guides-Trees, Wildflowers, Ferns & Mushrooms, Insects, Stars, Rocks & Minerals, Mammals, Botany, Indian Arts, Kites, Antiques-$1.50, each. The Mother Earth News, History of the Hungarian Partridge-$1.00, Training Beaglesgl.19, Sesame Street Books-95¢, Only 2 months til Christmas-now is the time to order that special book to ensure delivery.

Organs & Pianos
CONN ORGANS
LESAGE PIANOS
SALES AND SERVICE
ROY FAWCETT
WINCHESTER - 774-2205

COMING EVENTS

Matilda Women's Institute Regular monthly meeting-Monday, November 1 at 8 p.m. in the Matilda Memorial Hall, Brinston. Topic: Agriculture, Food and Canadian Industries.
Convenors: Mrs. Walter Murphy and Mrs. George Barkly, Roll Call: Name a Canadian Industry and its location. Slides and speaker: Mr. Lee Merkly of Caldwell Linen Mills. 19-1c

DANCE
Sponsored by Hulbert Snowmobile Club, on Saturday, November 6, at Brinston Community Hall. 19-2c

OFFICIAL OPENING
THE SEAWAY VALLEY School for Trainable Retarded Children will hold its official opening on Monday, the 1st of November, at 8 p.m. The school is located at Hulburt, north of Iroquois.
Special activities will be held to officially open the school and everyone will be free to tour the classrooms, and see displays of the children's work.
Come and help us make our opening a successful one.

ROOM 21
Adult-Drop-In Centre will be re-opening on Friday, Nov. 5 at 10 a.m. If you are an adult, this room is for your convenience. The hours the Room will be open depends on you. If it is wanted, it will be open from Tues. to Fri. afternoons, and Friday morning. Coffee and tea will be available on Fridays. If you have a chair, or a chesterfield which you are about to disperse of, if it is still serviceable we could useit. Come in to see us, and stay for a visit, a game of cards or checkers. The success of this venture depends on you.
Women's Institute

FOR SALE

20 RABBITS-3 months old. for responsible people only. Phone 652-4247. 19-1p

LARGE FAWCETT SPACE heater. Phone 652-4011 1p

WINTER STOCK NOW IN
FALL SHOES
SPORT SHOES
SILICONE-POLISH-LACES
SOCKS-INSOLES-FELT LINERS
PARMETER'S SHOES
"SHOES YOU CAN DEPEND ON"
SHOPPING CENTRE *IROQUOIS, ONTARIO*

ANNIV. TURKEY DINNER

Morrisburg Lakeshore Drive United Church Anniversary Turkey Dinner will be Tuesday, November 2, 1971, commencing at 5 p.m. and continuing till all are served. Tickets at the Door. Children under 3 admitted free. Under12-75¢ and Adults-$1.75.

The official vitamins of the
CANADIAN FOOTBALL LEAGUE CFL
$11.38 value for only $8.69.
Buy the 144 tablet bottle. You get a bonus 36 day supply of Rexall Super Plenamins.

SUDDEN BEAUTY HAIR SPRAY
(Reg. 1.49) .....Special 99¢
FRENCH FORMULA HAIR SPRAY each-1.19

Hot Cinnamon and Horehound Candy

ASPIRIN-100's (Reg. 1.05).....Special 89c
ANACIN-100's (Reg. 1.35).....Special 99¢

GILMER PHARMACY LTD.
Ron Gilmer, Phm.B.
Emergency Ph. 652-4358- PLAZA Ph. 652-4379
IROQUOIS SHOPPING PLAZA

WATSON'S GENERAL STORE
Open Bright and Early - 7:30 a.m. till 6 p.m.
Except Thurs. and Sat., until 10 p.m.
FEATURING: *Hardware, Glass, Work Clothes, Boots and that Good Dependable Texaco Gas*
GEORGE & BARB WATSON
GENERAL STORE
Dixon's Corners
GET YOUR SNOWMOBILE READY FOR WINTER
Champion Spark Plugs - 99c each
Gates Drive Belts - From $8.95
Texaco Mixfast Snowmobile Oil $8.55 case
U.A.P. Brand Antifreeze $2.59 Gal. $8.95 case
Stop in soon, you'll like the friendly service at Watson's General Store - Just 6 miles North of Iroquois at Dixons Corners

Who put the overalls in Mrs. Murphy's Chowder?
We don't know... but we can remove the chowder
Try Our Up-To Date COIN OPERATED
WASHING & DRYING FACILITIES
open 7 a.m. to 11 p.m.
OPEN EARLIER OR LATER BY REQUEST
IROQUOIS LAUNDROMAT
West Dundas St. at Egg Grading Station
652-4429