The Chesterville Record.

VOL. XXII, NO 23 CHESTERVILLE, ONT., THURSDAY, MAY 4, 1916. SINGLE COPIES 3c.

THE BANK OF OTTAWA

ESTABLISHED 1874

Head Office : - Ottawa, Canada.

Capital Paid Up - - -	$ 4,000,000
Rest and Undivided Profits -	4,996,304
Total Assets over - - -	55,000,000

Board of Directors :

HON. GEORGE BRYSON, President. JOHN B. FRASER, Vice-President
SIR HENRY N. BATE, ALEXANDER MACLAREN,
RUSSELL BLACKBURN, DENIS MURPHY,
SIR HENRY K. EGAN, HON. SIR GEORGE H. PERLEY,
E. C. WHITNEY.
GEORGE BURN, General Manager.
D. M. FINNIE, Asst-General Manager.
W. DUTHIE, Chief Inspector.

Chesterville Branch. **J. G. CRAIG, Manager.**

UNION BANK OF CANADA

When will You Save if you don't Save NOW?

Though your salary or income will no doubt increase, so will your expenses—and many find that the latter more than keep pace with the former. Now is the time to start a Reserve Fund—and the Savings Department of the **Union Bank of Canada** is the place to keep it.

Deposit the extra you have on hand now—you can open an account with any sum, down to one dollar—and draw interest on it.

Crysler Branch—J. V. Stanley, Manager.
Winchester Branch — J. W. Flett Manager.
CHEESE CHEQUES CASHED HERE.

DIXON BROS.
Furniture and Undertaking.
Funeral Directors & Embalmers.
Night—Press button centre door.

Dr. S. H. Hutt, D.D.S.
CHESTERVILLE, ONT.
Office: In the Fulton Block.
OVER MOLSONS BANK.

BUY WHERE THE BUYING IS BEST
That means—Buy your flour and feed
AT CURRIE'S, CRYSLER

I always have the goods when you want them and my prices are always a bid for your trade.

SEED GRAIN
SEED PEAS, OATS, WHEAT, BUCKWHEAT and CORN

SEED POTATOES
We have on hand an excellent lot of potatoes, good cookers and for seed **$1.50 a bag**

Feed Corn. The old time Oatmeal. Gold Dust Corn Meal. Get our prices.

Special—MIDDLINGS—Choice
Royal Purple Calf Feed
Feed Flour and Feed Corn
PURITY FLOUR, FIVE ROSES,
FIVE STARS, ROYAL HOUSEHOLD

JAS. CURRIE - CRYSLER

It is just as Important

Big savings look flashy but many little savings are just as important in the end. You can save something on most of our Groceries.

McINTOSHS' SPECIAL BAKING POWDER 15c. lb. Can
Equal to any 25 cent baking powder

FOR SATURDAY ONLY 3 CANS TOMATOES 25c

Potatoe Onions .....10c. a lb.

Just arrived a new stock of FLOOR PAINTS. Try 'em.

Full Stock of Boots and Shoes Always in Stock

Telephone No. 47.

We will appreciate a share of your trade.

C. E. McIntosh, Chesterville

Personal

Miss Kathleen O'Grady is visiting friends in Montreal.

Mr. Bennie McCadden of Ottawa is visiting friends in town.

Miss May Baker is spending a few days with Iroquois friends.

Dr. Howard J. Merkley of Winnipeg is visiting his sisters at present.

Mrs. C. E. McIntosh and daughter spent Easter at her parental home in Dundela.

Mrs. John Kearns, sr., is visiting her daughter, Mrs. P. McCadden of Ottawa.

Mrs. B. Durant of Morrisburg was a guest of Mr. and Mrs. Herb Durant on Sunday.

Mr. and Mrs. Frank McCloskey spent the week-end in Ottawa with their daughters.

Miss Ada Garrow of Toronto University arrived home Tuesday after completing her first year exams.

Miss E. Rombough and Miss Marie Parsons of Toronto, are spending a few days with Mrs. C. B. Rae.

Mr. and Mrs. Wm. Shaver of Iroquois spent a few days recently at Mr. Oscar Foster's and Mr. G. H. Baker's.

Mr. and Mrs. John Millar of Inkerman were the guests of Mr. and Mrs. T. O. Keyes on Thursday.

Mrs. Wm. Gillespie of Morewood was the guest of her sister, Mrs. Chester Casselman for a couple of days last week.

Master Ralph and Graham Durant of The Boyne were visiting their sister, Mrs. Jos. Thompson, Fairview Farm, last week.

Mr. T. E. Manley after spending his holidays with his parents here has returned to Niagara to resume his duties as Principal of the Public school.

Miss Ella Harrison entertained a few friends on Wednesday evening of this week. The guest of honor being Mrs. Archie Currie of Iroquois.

Mr. and Mrs. T. Vanbridger and family and Mr. and Mrs. S. Hitsman and family of Winchester and Mr. F. Lasalie of Morewood were guests of Mrs. Frank Merkley on Sunday.

Miss Tillotson Coming.

An entertainment will be given in the Music Hall on Friday, May 12th, under the auspices of the Women's Institute. The programme will be an exceptional one. Miss Tillotson an elocutionist of the Hawaiian Islands will appear in the native costume. Vocal solos, duets and violin selections by our best local talent. Popular prices 35c., 25c. and 15 cents. Proceeds for Red Cross fund.

Contribute Your Old Papers.

The Chesterville Red Cross Society is undertaking the collection of a carload of old papers which can be sold and the receipts applied to the relief of the sick and wounded soldiers. Out of town people may leave bundles, tied in convenient shape at Mrs. Soule's barn, near the station, and arrangements have been made, for a collection from every house in Chesterville on Tuesday next, May 9th. Delay will be saved if you make your bundles up at once, say on Saturday when the school children can assist.—Mrs. W. B. Lawson, Sec'y.

Normal School Exam. Results

The finals in the Easter vacation Examination at Ottawa Normal school, as announced Saturday had among the successful the following from this district.—

Permanent Second Class Certificates: Clara M. Brownell, Farran's Point; Florence Mae Daly, Crysler; James F. Dwyer, Chesterville; Jessie B. Ferguson, Vernon; Francis Grady, Chesterville; Bessie McLachlan, Kenmore: Bell A. Porteous, Kenmore; Ada M. Rombough, Newington;

Interim certificates (made permanent after two years successful teaching) Grace M. Cameron, Cornwall; Dora Christie, Winchester; Minnie H. Ferguson, Vernon; George E. Hayunga, Morrisburg.

INCORPORATED 1855

THE MOLSONS BANK

CAPITAL AND RESERVE $8,800,000.
96 Branches In Canada
A GENERAL BANKING BUSINESS TRANSACTED
CIRCULAR LETTERS OF CREDIT
BANK MONEY ORDERS
SAVINGS BANK DEPARTMENT
Interest allowed at highest current rate.
F. E. PRICE Manager, Chesterville Branch

Fast Express Wrecked

The night fast express from Toronto to Montreal in charge of Conductor Morley Munro, an old Chesterville boy, was wrecked yesterday morning about 6.30, a couple of hundred yards east of Winchester station, while passing through the yards. Almost miraculously, there was no one injured beyond a shaking up. The train consisted of seven cars and the engine, the latter and the two following cars passed over the point where the five following sleepers left the rails and ploughed into the road bed between the east bound and westbound tracks. The trucks of all the five cars were buried completely in the gravel and sand while the bodies of the cars were tilted at various angles so as to block traffic on the westbound track. The delay to traffic was very slight as the business siding paralleled the blocked tracks and trains passed over it. The train is said to have been going at about forty miles an hour but passengers report the shock to have been unusually light.

The cause of the wreck is attributed to a broken rail, and it is alleged what might have proved a similar wreck was averted, only by the narrowest margin in Chesterville yards a very short time ago through the vigilence of an employee, who through the generosity of the C. P. R. has received what is known as ten merit marks, valuable as a souvenir, no doubt, but hardly representing any calculable amount of the loss saved to the Company, and the hand that bestowed them doubtless, can as easily nullify them.

Henry's Shorthand School
Ottawa, Ont.

On the May Civil Service Examination, this year, we passed more stenographic candidates than the other local business colleges combined.

It is a common occurrence for Henry-trained students to get 100% in Shorthand 100% in Typewriting, and 95% in Composition.

These subjects being the most difficult on this examination, our record of FIRST, SECOND and FOURTH places for the whole of Canada, is at once explained.

During the past two years, more than 235 students have come to us from other local business colleges.

Does it not prove that we have a superior school?

Our instruction being individual, you may start at any time.

D. E. HENRY, President.
Cor. Bank and Sparks Sts.

TRINITY METHODIST CHURCH
CHESTERVILLE
Pastor, Rev. H. E. Warren, M. A., B. D.
Subjects for Sunday, May 7th, 1916.
Quarterly Meeting.
10.00 A.M.—The Love Feast.
11.00 A.M.—"Feed my Lambs, or the use and abuse of the Sunday School."
(Followed by Sacramental service.)
7.30 P.M.—"Mighty to Save."
(service of song)
Strangers Cordially Welcomed.

PRESBYTERIAN CHURCH CHESTERVILLE.
Rev. T. B. McCorkindale, M. A.
Hours of service, Sunday, May 7th,
11 A.M. 7.30 P.M.

HOLY TRINITY CHURCH CHESTERVILLE
Rev. B. Arthur Arnold, Pasior
Hour of Service, Sunday, May 7th.
10.30 A.M.

Hartford

WINDSTORM INSURANCE

HARTFORD FIRE INSURANCE CO.
Head Office for Canada
24 WELLINGTON ST. EAST. TORONTO, ONT

Dominion Government License
Established in Canada in 1836

Total Assets, December 31st, 1915, over Twenty-Eight Million Dollars.

Deposited with Dominion Government for security of Canadian Policy Holders—$995,000.00

NOT a Mutual Company

Rate—$4.00 per $1000. No charge for policy and our policyholders assume no premium note liability.

One policy may be made to cover ALL or any portion of a farmer's property, and he pays premium only on what he insures.

When it Costs less, why not GET THE BEST, from

C. W. CASSELMAN AGENT
Chesterville, Ont.

Hartford

BOUCK'S HILL

Miss Evelyn Lane of Morrisburg, has returned home after spending Easter week with her grand-parents Mr. and Mrs. Chas. Lane.

Mr. Linden Barkley of Chesterville, visited relatives here on Sunday.

Miss Elma Beckstead was calling on Miss Carrie Barkley.

Mr. and Mrs. George Hill and daughter Clara spent one day at Morrisburg.

Mrs. Nancy Dillabough and Miss Lillian Weegar spent Sunday afternoon with Mr. and Mrs. John E. Barkley of Dunbar.

Mr. and Mrs. Robt. Beckstead were calling on Mr. and Mrs. Albert Baker recently.

Miss Lillian Barkley was calling at Mr. P. Barkley's.

Mr. Nathanial Merkley and daughter Miss Wilda and Miss Carrie Barkley spent Friday afternoon in Chesterville.

Mrs. Robt, Beckstead and Miss E. Beckstead were calling at Mr. Darwin Weegars.

Mr. Keith Barkley has returned home from the Dental College at Toronto to spend the summer holidays.

Mr. Wier of Winchester was a business caller here on Friday.

Mrs. Wm. Lane was calling on her sister Mrs. Chas. Marcellus.

Mr. and Mrs. John Weegar and son Harold of Elma, were calling on friends here.

Mr. Chas. Stilson is spending a few days at Ottawa.

Mr. Geo. Brown of Morrisburg, paid a short visit here on Monday.

Mr. Gensmer Barkley made a flying trip to Toronto this week.

Miss Myrtle Barkley was calling on Miss Elma Beckstead.

Mr. Wm. Fisher of the Springs passed through this district on Saturday.

Mrs. M. Tupper and Mrs. A. Barkley were calling on Mrs. M. A Barkley on Sunday.

Mr. Beverley Durant and Mr. King of Morrisburg were callers here on Saturday.

Miss Wilda Merkley returned to the M. C. I, on Monday.

The council met in M. A. Barkley's Hall on Monday.

Mr. Owen Fetterly of Glen Becker, is engaged with Mr. N. S. Marcellus for the summer.

BETHUNE BUSH.

Mr. and Mrs. Geo. Merkley celebrated their golden anniversary Monday. A large number of friends and relatives were present.

Mr. and Mrs. R. S. Johnston and children visited Sunday at Mr. Enos Munroe's of Nation Valley.

Mr. and Mrs. Elisha Wood of Dunbar, spent Friday with their son Kenneth Wood.

Miss Gertie Shaver of Morewood spent Sunday with her sister Mrs. T. H. Short.

Mrs. Elsie Johnston and son Grant visited the latter part of the week with her daughter Mrs. Jas. Myers of Avonmore.

Miss Marion Sullivan of Elma, spent a few days with her cousin Mrs. Melvin Dillabough.

We are glad to see Mr. Albert Servage and family in our midst again after an absence of two years at Ottawa.

Mr. Oran Wert spent a few days visiting friends in Cornwall and Messina N. Y.

Mr. Elmer Dillabough of Dunbar, visited at Kenneth Woods on Sunday.

Mr. Andrew McMillan and sister Alice took tea Sunday evening with their sister Mrs. Bismark Barkley of Dunbar.

Mr. J. A. Johnston visited Sunday at his uncles Mr. Jas. Johnston's of Dunbar.

NATION VALLEY.

Mr. and Mrs. A. E. Meldrum and family of Ottawa, spent the Easter holidays with the latters father Mr. Alva Munroe.

Mr. L. Hanson of Morrisburg, has been the guest of relatives here.

Mr. Geo. Cross of Maple Ridge, spent Sunday in the Valley.

Mr. Duncan McKercher of Winchester, spent Tuesday in the Valley.

Mr. Wallace Darling is at Williamsburg at present.

Rev. Warren of Chesterville, conducted service in the Valley on Thursday last.

Mr. and Mrs. Jas. Irving of the Boyne, were guests recently of the latter's sister, Mrs. M. Robinson of this vicinity.

Mr. and Mrs. Archie Black of Paradise were calling the first of the week on Mr. and Mrs. Geo. C. Merkley.

Mrs. Guy Bowmen and Mrs Robert Laing of Harmony visited last week in the Valley.

Mr. Roland Shaver of Morewood district, spent one day the latter part of the week in this locality.

Miss Olive Johnston of Cass Bridge, visited last week in the Valley.

Miss Emma Munroe of the Spring visited recently in this vicinity.

Mr. Peter Darling and son Hewitt spent one day last week at Newington.

Mr. Andy Jackson spent the week-end at Ottawa.

Mr. and Mrs. Spearman Fawcett of Mountain, were guests recently of Mr. Rance Hess.

Mrs. Wm. Elliott and son Preston spent Friday ln Winehester, guests of Mr. and Mrs. G. Elliott.

NEWINGTON.

Peter Darling of Nation Valley purchased a horse from John Rombough last week.

Nathan and A. M. Barkley of Dunbar were through this section last week and purchased a fine drove of dry cows and two-year-old heifers.

The following from this village went over the O. N. Y. to Cornwall on Saturday: Miss Agnes Helmer, Miss Campbell, Isaiah Rombough, Geo. Nichols, W. J. Duvall, Mrs. Wm. VanAllen, Mr. and Mrs. Hillard Secord, Lyman Alguire, James Green and Geo. N. Barkley

Fred Bancroft had the misfortune to lose a fine cow last week.

Mr. and Mrs. Charles Hollister of Ottawa has accepted a position with the latter's brother, John McIntyre, for a year and moved their effects here over the O. N. Y.

Frank Thompson, Geo. Watson and Dr. Dickey have purchased new cars and James Bancrott has also placed an order for an Overland.

The trustees for the corporation have the grader at work and all roads leading into the village as far as the corporation limits will be in No. 1 shape.

Miss Clara Myers of Cornwall Township is visiting friends in town for a few days.

Geo. Green who purchased the bake shop and had the misfortune to burn out has sold the lot to Isaiah Rombough, and Barkley, the Real Estate man has sold him a property (Lot No. 85 on Centre st.) where he will put in a first class oven and will be ready for business in a few days. Anyone wishing to buy, sell or rent would find it to their interests to consult Mr. Barkley, the Real Estate man, in regard to all kind of property. He is also agent for the wealthiest fire insurance Company in the world, the "Royal."

Geo. Nichols and W. J. Duvall recently purchased two horses at Crysler.

A few of the farmers have commenced seeding operations in this section.

Carman Raymond recently had a fine young horse gets its leg broken. It was kicked by another horse.

A serious accident happened to a farmer by the name of Mace Beckstead, residing some distance west of the village. He was sawing with a circular saw when he had all his fingers severed at the last joint. He is being attended by Dr. Dickey of this village.

Young pigs are about as scarce in this section as a native born German.

The cheese factory in this village is running full time now.

C. Munro of Chesterville passed through the village with his imported horse this week.

The O. N. Y. Railway are employing a number of men again this season to work on the road and the company also intends to enlarge all the stations along the line, and put the road bed in first class condition.

Miss Byron Rombough, who recently passed her examinations and received her Normal certificate has accepted a school east of Berwick in Finch township.

Cheese Factory Burned.

Cold Spring Cheese Factory, a mile and a half west of Metcalfe, was destroyed by fire on Friday morning, April 21st, about six o'clock. The building, which was owned by Robert York, cheesemaker at Kenmore, had been vacant since last fall and this season's operations had not commenced, so no cause can be assigned for the fire. It was insured for about one thousand dollars.

BERWICK

Miss Sabina T. Hughes of Crysler, is the guest this week of her cousin Mrs. Kearns.

Mrs. A. Summers is spending a couple of weeks at her parental home at Cannamore.

Mrs. T. Casey and Mrs. E. Blair were in Ottawa on Thursday.

Messrs Wm. Coulthart and Bernard Coulthart of Cannamore spent Sunday in town.

Mrs. John Ouderkirk of New Liskard, is renewing acquaintance in town.

Mr. John Legg is employed for the summer months with Mr- Thos. Foley at Goldfield.

Joseph Moss and P. Lapalme of Cannamore, were in town on Wednesday.

Mrs. J. Barnes spent a few weeks at Monklands.

There was a dance in town hall here on Wednesday night of last week in aid of the Red Cross It was a good success. Music was furnished by Mr. Chas. Meilla of Chesterville.

Mr. Dan McMillan who spent Easter at his parental home here left for Ottawa on Monday to attend Normal school.

Miss Violet Ouderkirk of Cornwall, visited her grand-parents this week.

Mr. A. Summers is painting this week at Chesterville.

Mr. Howard of Ottawa is at present our station agent.

Mr. John Robinson of Santa Clair, N. Y. was in town on Tuesday.

School reopened on Monday under management of Mr. Jas. Stark and Miss McIntosh of Vankleek Hill.

New Recruiting Record.

The 224th (Forestry) Battalion of which Allan Lapierre, Pat McCadden and Jos. Alford of Chesterville are privates has now mobilized 1,525 men at Quebec, and will proceed overseas as soon as transports are available A new record in recruiting and mobilization has been established by the battalion. The 1,500 men have been recruited and mobilized within three weeks of the day recruiting started in response to the hurry up call from War office. By next month the Battalion will be actively at work cutting forest in England and Scotland and providing lumber needed at the front. As soon as the work in England is finished the battalion will go to France and engage in simlar work there.

Gen. Townshend Surrenders At Kut-El-Amara

London, April 29.—General Townshend the British commander at Kut-el-Amara, has surrendered. The British force there amounts to abont 10,000 men. The following official announcement was made:

"After a resistance protracted for 143 days, and conducted with a gallantry and fortitude that will be forever memorable. General Townshed has been compelled, by the final exhaustion of his supplies, to surrender. Before doing so he destroyed his guns and munitions.

"The force under him consists of 2,970 British troops of all ranks and services. and 6,000 Indian troops and their followers."

NOT ENOUGH CHILDREN

ever receive the proper balance of food to sufficiently nourish both body and brain during the growing period when nature's demands are greater than in mature life. This is shown in so many pale faces, lean bodies, frequent colds, and lack of ambition.

For all such children we say with unmistakable earnestness: They need Scott's Emulsion, and need it now. It possesses in concentrated form the very food elements to enrich their blood. It changes weakness to strength; it makes them sturdy and strong and active.

Scott & Bowne, Toronto, Ont.

HORSES WANTED

I will pay good prices for horses weighing from 1250 to 1500 pounds from 5 to 9 years of age. Must be sound and in good condition.

Let me know what you have to offer or bring in on Mondays.

VENE ROBINSON

CHESTERVILLE

Children Cry for Fletcher's

CASTORIA

The Kind You Have Always Bought, and which has been in use for over 30 years, has borne the signature of Chas. H. Fletcher and has been made under his personal supervision since its infancy. Allow no one to deceive you in this. All Counterfeits, Imitations and "Just-as-good" are but Experiments that trifle with and endanger the health of Infants and Children—Experience against Experiment.

What is CASTORIA

Castoria is a harmless substitute for Castor Oil, Paregoric, Drops and Soothing Syrups. It is pleasant. It contains neither Opium, Morphine nor other Narcotic substance. Its age is its guarantee. It destroys Worms and allays Feverishness. For more than thirty years it has been in constant use for the relief of Constipation, Flatulency, Wind Colic, all Teething Troubles and Diarrhœa. It regulates the Stomach and Bowels, assimilates the Food, giving healthy and natural sleep. The Children's Panacea—The Mother's Friend.

GENUINE CASTORIA ALWAYS

Bears the Signature of

Chas. H. Fletcher

In Use For Over 30 Years

The Kind You Have Always Bought

THE CENTAUR COMPANY, NEW YORK CITY.

COUNTER CHECK BOOKS

The Record has the agency in this district for

THE APPLEFORD COUNTER CHECK BOOKS

Look over yont stock, and if you are nearly out drop in and see us, or use the telephone and we will send a representative. Prices on automatic check books are likely to rise on account of scarcity of materials caused by the war, so it will be wise to order now even if you are not needing a new supply immediately.

Overland

$850.00

Model 75, f.o.b. Hamilton

A Powerful Motor

Electrically Started

Electrically Lighted

Absolutely Complete

Unusually Large Tires

Here is the car that all the world has waited for.

Here is the car that all the world is buying—faster than we can produce.

You've got to have a car.

But you don't have to pay a large price. Nor do you have to be satisfied with a small, uncomfortable car which keeps you in a state of mental dissatisfaction and physical discomfort.

The $850 Overland solves the problem.

Seats five comfortably—no crowding or jamming.

Cantilever rear springs—

Soft, deep upholstery built up over long spiral springs.

And four-inch tires.

These features make it ride easier than many of the big high-priced cars.

It has a powerful and snappy en bloc motor.

Is electrically started and electrically lighted—

Has electric control buttons on steering column—

And all the very latest touches of up-to-dateness and refinement.

It is light and economical, but with good style, beautiful finish and phenomenal riding comfort.

Only $850.

And that's complete. Everything with it. Nothing extra to buy.

You've got to have a car. Order this Overland.

The Willys-Overland Co., Limited

HAMILTON, ONTARIO

Thos. Faulkner, Dis. Rep., Morewood

THE BOYNE.

Wedding bells are ringing.

Mrs. Wm. Sproule and baby Ronald spent Easter with friends in Monklands.

Messrs Henry Elliott and Harold Durant have each purchased new Chevrolet cars. There will be something doing in The Boyne this summer.

Miss Mary Smith of the Ottawa Normal School spent Easter at her parental home here.

Miss Margaret Sproule of Monklands who has been visiting her brother for the past week returned home on Saturday last.

Miss Jean Anderson spent the Easter holidays with her sister Mrs. C. Stewart of Hallville.

Miss Edna Shay of Chesterville, was the guest of Mrs. Harold Durant for a few days last week.

Mr. Norval and Miss Fisher of Williamsburg were guests at Mr. O. Durant's on Sunday last.

Mr. and Mrs. Wm. Sproule spent Sunday with friends in Grantley.

MELVIN.

Four new Overland cars, en route from Ottawa to the garage of Mr. Thos. Faulkner of Morewood, passed through here on Wednesday evening of last week.

Masters Hugh and Johnnie Bruce spent part of their Easter holidays with their grandparents, Mr. and Mrs. H. Cummings of Russell.

Mr. and Mrs. D. Beattie and grandson Bert of Chesterville, spent Thursday with Mr. and Mrs. G. E. Earle.

Mr. Herb Jackson of Winchester came through here last Thursday gathering eggs for the first time this season, and on the same day Mr. Geo. Weaver of Morewood made his first trip delivering meat.

Mrs. U. Steinburgh and son Kenneth spent Thursday with Morewood friends.

Mr. Geo. Black bought twelve cows last week from Mr. John Hogoboam of Cass Bridge, and on the same day sold one of them. a pure-bred Holstein, to Mr. Geo. Wilson.

Some of our farmers began to work on the land last week while others are beginning this week.

Mr. and Mrs. G. F. Beckstead and family motored out to Maple Ridge on Sunday to spend the day with friends there.

Mr. and Mrs. R. Bruce and baby Janet went to Russell on Sunday to bring their boys home.

Rev. J. McLeod of Winchester is to conduct the prayer meeting on Tuesday at Mr. J. R. Scott's.

Miss Georgina Earl of Winchester and her cousin, Miss Dowell of Brockville spent Thursday and Friday of last week with the former's sister, Mrs. Arthur Christie.

Mr. and Mrs. S. A. Greer were guests of friends near Morewood on Sunday.

Mr. Albert Glasgow of Cannamore came up in his car on Sunday afternoon to see his uncle and aunt, Mr. and Mrs. Geo. Black.

Masters Clark and Lorne Hutt spent part of their Easter holidays with friends in Winchester.

Mr. Alex. Duncan gave his barn a coat of red paint last week, which improves its looks.

Mrs. Burton and daughters of Cornwall have been guests of the former's sister, Mrs. A. Gainer for the past week.

Mr. John Bolton of Winchester Springs spent Sunday with his cousin, Mr. Allan Patterson.

Mr. and Mrs. Carruthers of Crysler were guests of Mr. and Mrs. A. Gainer on Sunday.

Mrs. Albert Baxter spent several days last week in Ottawa visiting her friend, Mrs. John Black.

Mr. John Black came out from Ottawa the first of this week on business.

The many friends of our enterprising teacher, Mr. J. R. Martin, will be pleased to hear that he has passed with high standing another examination from Queen's University. This is the third examination that Mr. Martin has passed from this University since coming here last September.

He Wanted to Know.

"Ma, what's that big round thing on wheels?"

"The water wagon, my dear."

"Is that the one Uncle Tom said pa fell off of?"

MOREWOOD.

Thursday, April 27 was a holiday in town as the citizens were decorating with flags to receive the section of the 154th Battalion, under Captain Baker, stationed at Chesterville. The boys arrived in sight about 11 o'clock and halted in front of the bandstand where addresses of welcome and good cheer were delivered by Rev. Gollan and Rev. Elliott. The boys were given their dinner after which they paraded to the public school ground to exhibit some of their work. They left on their return trip about 3 p.m.

The annual meeting of the W. M. S. was held at the home of Mrs. D. D. Elliott on Thursday of last week.

The Anna Hilliard Mission Circle gave a tea on Friday night at Mrs. G. A. Bogart's. A good sum of money was realized.

We are sorry to hear of the serious illness of Mrs. Walter Loughridge and hope for a speedy recovery.

The young people who are teaching school, attending normal, etc., who spent Easter with friends in town have all returned to their various occupations.

Mrs. B. Hutchinson spent a day last week in Winchester.

Miss McGinn and her mother, who spent the Easter holidays in New York, have returned.

Our high school attendance was small on Monday as a few pupils are not returning and a number of the boys are working with farmers.

The last Sunday in April the I. O. O. F. marched to the Methodist church for their annual church parade.

A number of soldiers in the 154th, both at Chesterville and Winchester, spent the week-end at their homes here.

Mr. J. W. McDermid of Vernon, accompanied by her son Willie and little daughter Kathleen, spent Sunday with Mr. and Mrs. W. J. Gordon.

Mr. and Mrs. G. A Bogart entertained friends on Sunday afternoon.

Mrs. Gollan is absent for a few days in the interest of the Presbyterian W. M. S.

The Morewood Women's Institute intend holding a young girl's exhibition and flower show in August. All who wish to bring exhibits will have a chance to start preparations early. Printed or written lists will be distributed later.

TOYE'S HILL

Mr. James I. Harper of the 154th Battalion, Chesterville, spent Sunday at his home here.

Mr. and Mrs. Levi Casselman of Shanley were the guests of Mr. and Mrs. Carter on Sunday.

Master Grant Moore and Miss C. T. Moore spent Easter week visiting their grandparents, Mr. and Mrs. Haggarty of Inkerman.

Mrs. Jos. Winters and family were visiting at the home of Mrs. Frank Daw last week.

Mr. Thos. Stewart of Morewood was a guest at the home of Mr. and Mrs. Jas. McLaughlin last week.

Mr. W. Tupper made a short call on Sunday with Mr. and Mrs. Ed. Hummell.

Mr. Manson Fawcett was visiting Master Clayton Hummel on Sunday.

Mr. and Mrs. W. H. Moore were visiting friends at Inkerman on Saturday last.

Mr. and Mrs. Frank Kirkwood and daughter Donnie spent Sunday at Mountain Station.

Master Clayton Hummel has purchased a new bicycle.

Mr. J. E. Johnston spent Friday at Iroquois.

Mr. H. Jackson of Nation Valley and Mr. S. Clearwater of New York were the guests of Mr. and Mrs. Moore last week.

Miss Weaver of Mountain Station was the guest of her sister, Mrs. Kirkwood, Easter week.

Mr. and Mrs. S. Strader of Winchester were visiting friends here over Sunday.

Mr. and Mrs. Henderson and son are at present the guests of Mr. and Mrs. Robert Kirkwood.

Mr. and Mrs. Robinson of Grantley were visiting at the home of Mr. J. E. Johnston and other friends on Saturday.

HONOR ROLL.

Maple Ridge School

III Class.—Rose Cross, Corinne Pickering, Orma Hutt and Flora Jamieson (equal) Jessie Cross.

II Class.—Otho Hutt, Donald Gray, Ernest Allison, Mary Cassidy.

I Class.—Ronald Fulton, Mabel Helmer, Bob Allison and Kenneth Francis (equal) Aura Hutt, Pearle Lawson, Olive Lawson.

I Class,—Minnie Gray, Cecil Cassidy, Harry Cassidy.

Class I.—Arthur Hutt.

Primer—Douglas Allison, Lorenza LaMarche.

Essie M. Dwyer, teacher

S. S. No. 16 Winchester.

Class V—Alice McMillan 70.

Sr. IV—Effie Droppo 92, Ellen Munro 53.

Jr. IV—Myrtle Droppo 54, Charlie Short 48.

Class III—Nina Short 67, Grant Johnston 38, Burnice Wood 37.

Class II—Velma Wood 66, Harold Droppo 31, William Shettleton 20.

Class I—Madeline Wood and Iris Merkley equal, Gertrude Kendrick.

Pr.—Howard Shettleton, Lola Wood, Leaphy Droppo.

E. M. Smith, teacher,

S. S. No. 8 Winchester.

Number enrolled 14. Average attendance 13.

General standing.

Class III—Helen Connor, Harold Merkley, Stanley Shay.

Sr. II Class—Mable Shay, Helen Forward, Luella Sullivan, Mae Merkley.

Jr. II—Miles Merkley, Lily Merkley, John Ball, Stanley Smith.

Pt. I—Harold Smith.

Pr.—Ola Smith, Arthur Merkley.

Attendance and conduct.

Class III—Stanley Shay.

Sr. II—Luella Sullivan.

Jr. II—Lily Merkley.

Pt. I—Hazel Smith.

Pr.—Ola Smith.

Alice I. Smith, teacher.

Catarrh Cannot be Cured

with LOCAL APPLICATIONS, as they cannot reach the seat of the disease. Catarrh is a blood or constitutional disease, and in order to cure it you must take internal remedies. Hall's Catarrh Cure is taken internally, and acts directly on the blood and mucous surfaces. Hall's Catarrh Cure is not a quack medicine. It was prescribed by one of the best physicians in this country for years and is a regular prescription. It is composed of the best tonics known, combined with the best blood purifiers, acting directly on the mucous surfaces. The perfect combination of the two ingredients is what produces such wonderfu results in curing Catarrh. Send for testimonials free.

F. J. CHENEY & Co., Props., Toledo, O.
Sold by druggists, price 75c.
Take Hall's Family Pills for constipation.

The Rexall Stores ARE CANADA'S FAVORITE DRUG STORES

Liggett's Chocolates

"The sweetest story ever told"



your—
sweet-
heart's
choice.
Worthy of
the daintiest
lips—

Pure Chocolate coatings, pure fruit flavors, carefully packed in attractive boxes.

A fresh supply of these delicious sweets is always on hand at the Rexall Drug Stores 60c., 80c. and $1.00 per lb.

W. G. Bolster, Chesterville, Ont.

WE ARE HERE TO SERVE YOU

PHONE 34. P.O. BOX 188

Did This Ever Occur to You ?

You are prosperous. Your home cheerful. Your family happy. The future is bright. You are enjoying life-

Do you ever think of what might happen to-morrow ?

Ask yourself this question—"Could your family get along without you ?" Let Canada's strongest Life Assurance Co. carry your risk. Get rates from

OFFICE IN FULTON BLOCK

JOHN *R.* & W. L. REID, Managers East. Ont., Ottawa.

E. B. LYNCH General Agt. Chesterville.

Production and Thrift

CANADA'S CALL FOR SERVICE AT HOME

Produce More and Save More

The Empire needs food. If you are not in the fighting line you may be in the producing line. Labour is limited—all the more reason to do more than ever before. Grow food for the men who are fighting for you. The Allies need all the food that you can produce. Every little helps. You are responsible for your own work. If you cannot produce as much as you would like, produce all you can. Work with the right spirit. Put fighting energy into your effort and produce now when it counts. The more you produce the more you can save. Producing and saving are war-service.

Make Your Labour Efficient

In war-time do not waste time and energy on unimportant and unprofitable work. Economize labour. Put off unproductive work till after the war, and, if possible, help in producing something needed now. Let us not waste labour. Canada needs it all. If possible help to feed the Allies. Make your backyard a productive garden. Cultivate it with a will. Make your labour count for as much as possible.

Do Not Waste Materials

There should be no waste in war-time. Canada could pay the annual interest on her war expenditure out of what we waste on our farms, in our factories, in our homes. Every pound of food saved from waste is as good as a pound of increased production. The way for a nation to save is for every individual to save. France is strong to-day because of thrift in time of peace. The men and women of Great Britain are not only "doing" but are learning to "do without."

Spend Your Money Wisely

Practise economy in the home by eliminating luxuries. Wasting our dollars here weakens our strength at the Front. Your savings will help Canada to finance the war. Save your money for the next Dominion War issue. There can be no better investment.

THE GOVERNMENT OF CANADA 5

THE DEPARTMENT OF AGRICULTURE THE DEPARTMENT OF FINANCE

THE LEADING HOUSE

Seed Time

Here's seed time drawing nigh. Farmers, are you ready? Where to buy your seeds. Investigate, and you will find our qualities are always superior to others Compare our prices with the other fellows'. Varieties as follows :—

CLOVERS	TIMOTHY	SEED OATS
Choice Medium Red Choice Mammoth Red Special No. 1 Alsike Choice No. 2 Alsike Fancy No. 2 Alfalfa	Fancy No. 1 Timothy Choice No. 2 Timothy (No. for purity)	Rennie's Early Yielder White Wave 20th Century American Banner White

Seed Wheat	Seed Peas	Seed Barley
Marquis (Bald) Red Fife (Bald) Goose (Bearded)	Golden Vine Prince Albert Prussian Blue	Duck Bill Mandscheuri O. A. C. No. 21

SEED CORN

We thoroughly test all the corn handled by us before it is shipped out. None of our corn will germinate less than 85% , and most of it will grow 95 to 100%.

FLINT VARIETIES	DENT VARIETIES
Longfellow Compton's Early Canada Yellow 8 Rowed King Philip, Red Nor. Dakota, White Sandford, White	White Cap Yellow Dent Improved Leaming Mammoth Southern Sweet Wisconsin No. 7

We invite inspection. Our prices are right.

Feeding Molasses We have a few barrel on hand and can make a sp'c'l price for balance

FEED ! FEED ! FEED !

We carry a good stock of all lines and your order can be executed at any time

Johnston & MacCourtie
Flour, Feed and Seed Merchants
WINCHESTER, Phone 84 ONT.

The Standard and Pure Bred Pacing Stallion

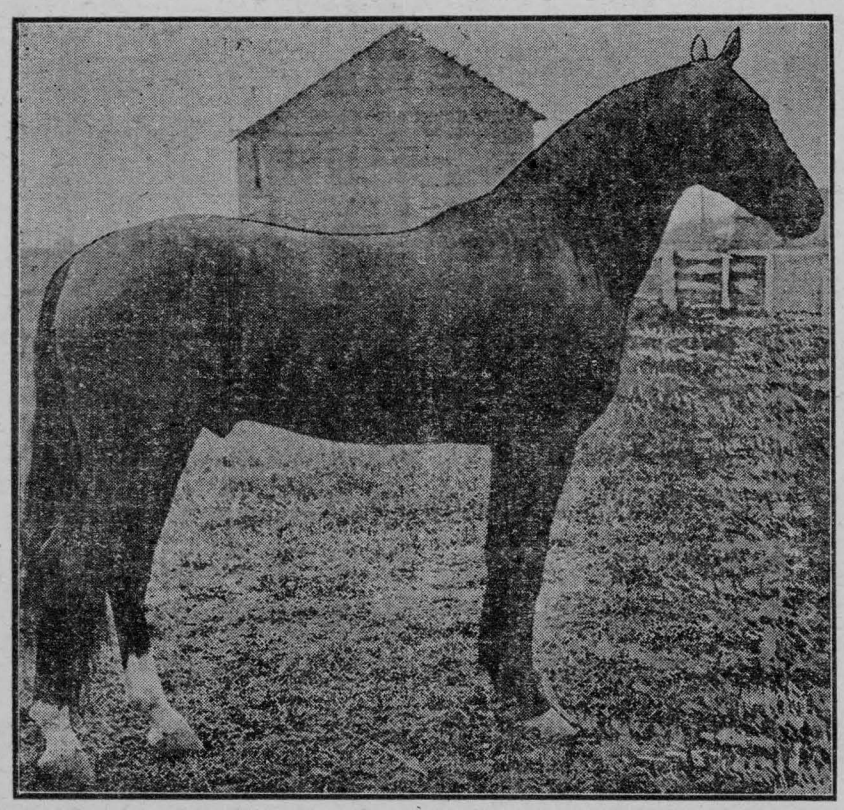

A NIGHT RIDER

The above cut is an actual photo of "A Night Rider." This horse is a direct decendant of the world's greatest sire of speed and chief founder of the trotting breed, Hambletonian Ten. Hambletonian Ten is A Night Rider's great grandsire. George Wilkes, his grand sire, was one of Hambletonian Ten's greatest speed producing sons. As to speed producing inheritance, there is no horse living today which has better speed producing blood flowing through his veins, than has this horse, A Night Rider. Even the much touted Gold Hal cannot equal him in breeding, and as to individuality, there is no comparison whatever. In addition to his speed producing blood, he is himself a fast horse being able to pace an eighth of a mile in 15 secs., a two minute gait, and to do it in the most graceful manner. He paced a full mile over Chesterville's half mile track during the summer of 1915 in 2.15¼ which was witnessed by practically all of the horsemen of Chesterville. This was a remarkable performance as it was done in the breeding season, With very little work, and after being laid up for some time with an injured tendon, he won a classified race over Crysler's new half mile track, defeating such horses as B. B. 2.2-¼, Superba 2.16¼ and The Judge 2.16¾, simply outclassing them. Now best of all, he is one of the handsomest horses living, as were all of his ancestors, and being of the most rugged type, with the best of feet and legs. He sires colts that are large and handsome, and parties with mares of the speedy type or of the grade type need not try to find a better horse to use, as he is one of the best that can be found anywhere. He has been enrolled and inspected by the Stallion Enrollment Board of Ontario, (Enrollment No. 3788 Form 1). He will be offered for service to a number of choice mares at Flynn's Hotel, Chesterville. Terms of service, $20 to insure; $10 payable at time of service. Returnable if mare does no prove in foal. The balance payable in Feb. 1917, when mares prove in foal.

All mares at owner's risk. Dan Quinn, manager of horse.

Interesting Letter From Pte Hutt

Herewith is given a very interesting account of the passage to England of the 73rd Battalion in which Wilfred Hutt, brother of Dr. Hutt, is a private. It opens the day after embarkation and takes the form of a diary which he forwarded to his mother on landing in England.

Atlantic Ocean, April, 1916

Dear Mother

We left docks about six o'clock last night and pulled out in the bay and stayed there over night, and left for England about two o'clock today. A cruiser is in front and then the Baltic, a large ship, the sister ship of the one we are on; then the Adriatic, the one we are on; thon the Empress of Britain, also carrying soldiers. Another large ship, the Olympic is coming Monday. She will catch us as she is a faster boat than we have.

I took some stuff yesterday so that I wouldn't get sick and I feel all right yet, and hope I keep that way. The sea is nice and there isn't much rocking at all, as the waves are not very high yet. We expect to get over next Saturday or Sunday. I will keep a diary every day and send it home as soon as I get across. This is the first day.

Sunday, April 2nd.—I had a good sleep last night and had a good breakfast and feel fine. It is still fine out and I have just come back from church. Dinner is almost ready.

Monday, April 3rd.—Am still feeling fine. It is foggy out and we have to go slow. We have to wear our life belts all the time now, as we are in the ice district. We have boat drill every day, so we will be ready if anything happens.

Tuesday, April 4th.—Have a slight headache this morning, but not bad. It is nice out, and we can see for miles. We can see the other ships now and we are going pretty fast.

Wednesday. April 4th.—The weather is still nice and I am feeling fine. We expect a large escort to meet us to-night. I will be on guard to-morrow all day and to-morrow night.

Thursday, April 6th—The sea is getting rougher today and the boat is rocking more. We are coming near the "Devil's Hole," off the coast of Ireland. I don't feel well today as I have a slight headache.

Friday, April 7th—We passed three or four ships last night and one today. I am sick to-day and can't eat. I was on guard last night and came off this morning. We have been on the sea a week today and it seems a long time.

Saturday, April 8th—Four torpedo boat destroyers are with us now, two on each side. We expect to land tomorrow some time. I feel fine now, never felt better. I am just starting to enjoy this trip. It is nice to see the torpedo boat plowing through the water. They can cut a submarine in two. The Olympic did not catch us yet. I guess it was just a ruse, so that the people of Halifax wouldn't know when we left. We left in a fog and they don't know where we are. We are carrying the largest load of ammunition that has been sent overseas yet, also gun cotton, grain, transport and other minerals of war.

Sunday, April. 9th.—We had church service to day on deck. We saw land last night for the first time since we left Halifax. It was the coast of Ireland. We landed in Liverpool at about half past two and were taken on board the train at once. I don't know the address yet but will put it last. After we passed the Irish coast last night a tramp steamer was sunk. Pretty close shave for us, Eh! Please excuse my writing as I am writing on train and all along on the boat. We heard that it was reported in Canada that we were sunk, but we didn't stop all the way over. The scenery coming up the Mersey river is certainly great. There are docks two or three miles long and they are floating in the water. The trains here are awfully small. There were eight of us in one compartment and we had to ride all night.

We arrived at our camp about half past seven and then had only about a mile to walk to our camp or tent. We are only a couple of miles from Shorncliffe, where Thos. Merkley is, if he hasn't gone to France, but will find out tonight. This doesn't seem to be a very nice place but will likely like it better after a while. We have to sleep in small bunks and they are only a few inches off the floor. We are in huts and they are pretty good.

Well, I guess I will close for now, so will say good-bye. Tell Bert to send me cigarettes, the kind I want are "Players," and anything else he wishes. Tell him to let George Merkley know my address, which is No. 132006, Pte. Wilfred Hutt, D. Company, 73rd Battalion, Canadian contingent, British Expeditionary Force, Sandling, Kent, England.

FULTON BROS.

The Store of Quality
But not of high price.

Lime Sulphur

For spraying, on hand now. Do not put off the first spraying too long. Get your liquid now, and be ready. Bring your old can to put it in.

Buy A Bicycle

Anyone thinking of it would do well to get our price on a good bike before buying.

Perfection Blue Flame Oil Stove

Have one of these stoves do your cooking—cheaper and better than wood.

Just a Reminder

We are getting the very best Seed Corn obtainable. Leave your order now.

Screen Doors and Windows

A complete stock of all sizes just arrived.

Potato Onions

DUTCH SETS & MULTIPLIERS—now in. Buy these while they are to be had.

Fruit--Always Fresh

Finest Naval Oranges
Lemons, Grape Fruit
Apples and Celery

FULTON BROS.

CHESTERVILLE, ONT.

Your Spring Suit
Tailored City Style

Come in and let's talk about your new suit. I have been specially lucky in making arrangements for my tailoring—city tailoring.

The niceties of tailoring are always found in the city man's clothes but the prices are in favor of clothes bought away from the city.

I have coupled up those two main points to your advantage, which should make it profitable and satisfactory for you to come to me for your next suit.

My whole stock of Shoes and Furnishings is the newest of the new and it will interest you to come in and look them over.

H. J. McMahon
CHESTERVILLE

Village Council Meeting.

Regular meeting Friday, April 28, 1916. Members all present.

Adopted the minutes of previous meeting.

Instructed the road committee to examine the locality where Mr. I. Garlough asks for a sidewalk, to report thereon at the next meeting of council.

The petition signed by Mr. C. Chambers and 6 other ratepayers was received and referred to the road committee for a report at next regular meeting.

Decided that increased facilities were required at the Post Office.

Finally passed Bylaw No. 256, appointing village officers for the year 1916.

Clerk, Geo. Elliot, salary $65.00.

Treasurer, J. G. Craig, $25.00.

Auditor, Thos. McGee, $10.00.

Auditor, Kenneth Hutton, $10.

Board of Health, J. T. Kearns.

Assessor and collector of dog tax, Hugh Kearns, $30.00.

Caretaker of town hall and collector of license fees, F. Shirkey, $25.00.

Sanitary inspector and truant officer, Rufus Garrett, $20.00

Collector of taxes, Robt. McEwen, $30.00.

Caretaker of fire hall, John Fyke, $25.00.

Constable; Jas. McAvoy, $40.00.

Poundkeeper, W. M. Saucier.

Instructed Mr. Jas. McAvoy, village constable, to rigidly enforce village bylaw prohibiting the setting off of fire crackers, etc.

Next meeting Friday May 26th at 2 o'clock p.m. as Court of Revision on assessment.

The greatest military force ever assembled in one place on the American continent since the days of the American Civil War was was seen Queen's Park, Toronto, Sunday, when approximately 18,000 men, most of them overseas troops in training, gathered together for Divine service.

Phone No. 35 A. P.O. Box 114.

Our Showing of Spring Goods is Complete

Just what you've been waiting for. Of course you want to see the new styles to decide on which will be the best for you and to be the first to wear the new things. Now we are ready to help you do all this. Here are all the choicest new things in Spring apparel. There is a smart winsomeness about them that makes one long for the bright Spring days. We know when you see them you will want to don them at once. Come in as soon as you can. We'll take all sorts of pleasure in showing you our new Spring Suits and Separate Coats. Also our new Dress Materials for early Spring and Summer. We have all the newest things both as to materials and patterns

His Lordship's Requirements

While we have carefully looked after "Milady's" needs we have not neglected "His Lordship" and have a new stock in everything he may require for his Spring and Summer outfit. We never had a more attractive line of Ready-made Suits and Spring Overcoats.
Our stock of spring suitings in very complete. Let us sell you your spring suit before the prices come in full force.
Take it from us we can save you money if you buy now.

House Furnishings

In anticipation of the Housewife's needs, she will appreciate the unusually complete display of

NEW WALLPAPER
FLOOR COVERINGS
WINDOW DRAPINGS

to make the home show her careful effort to make it more attractive.

RUBBER -- FOOTWEAR -- LEATHER

We have full lines of Men's, Women's and Children's Rubber Boots. Also a big stock of heavy leather footwear, just the thing for this wet weather. Come and fit yourself.

G. W. BOGART, = = CHESTERVILLE

FOR SALE

One Rubber Tired Buggy, one Milk Wagon and one Lumber Wagon with double box. Apply

J. HELMER
23-24 Chesterville.

PLANTS FOR SALE

Strawberry, Raspberry. Grape Vines and other plants now ready for transplanting. Apply

23 ALVA DILLABOUGH

NOTICE.

The half holiday announced for "clean up day" for Friday (tomorrow) afternoon on account of the unfavorable weather has been postponed until Wednesday afternoon, May 10th, by request of the Board of Health.

W. HAMILTON, Reeve.

PASTURE

Good pasture and living spring, high land and low. Lot 22. Con. 8 Finch township, 200 acres. Terms—Season 1st May to Oct. 15th, yearlings $3.50, two year olds $4.00. At owner's risk. Fees payable when animals taken out. Apply

23-24 JACOB BAKER.

FOR SALE.

Quantity of ensilage for sale at $3.00 per ton. Apply

21 tf A. R. KENDRICK.

FOR SALE.

A quantity of clean oats for seed or feed, free from yellow weed and other weed seeds.

21 tf W. H. CASSELMAN.

EGGS FOR SALE

From the Latham Strain of Bred to-lay Barred Rocks. On a test for past two weeks 19 hens have laid on an average 17 eggs daily. 75c per setting of 15 eggs.

BRUCE BOGART
21-23 Apply G. W. BOGART store.

PIANO FOR SALE.

One Gerhard Heintzman, slightly used for sale at a bargain. Apply

20 tf RECORD OFFICE.

SCOTTISH RING 13852.

I wish to inform the public that I have purchased the well known prize winning Stock Horse, Scottish Ring 13852. His sire is the Champion Scottish Crest 8642, by Baron's Pride 3067; Dam, strong in the best Prince of Wales blood. Included in his prize winnings is the Grand Championship Dominion Exhibition, Ottawa. It will be to your interest to see this Clydesdale Stallion before breeding.

CALVIN M. MUNRO
21-23 Chesterville, Ont.

ORCHARD DEMONSTRATION

A very successful pruning demonstration and orchard meeting arranged by the Morrisburg Branch of the Department of Agriculture was held in the orchard of Mr. J. H. Loughridge, Morewood on Wednesday April 26th. About thirty-five interested fruit growers were in attendance and followed the pruning methods demonstrated by Mr. Leslie Smith of Wellington Ont. It is realized that pruning methods can best be taught by doing the actual work and these meetings were called to give orchard men an opportunity to see pruning done by a man thoroughly familiar with the most up-to-date orchard practice.

Mr. Smith stated in commencement that it was necessary to practise pruning first to thin out the wood growth so that the tree would not have so much to support, this making it easier for the tree to bear fruit. Second to get a free circulation of air though the tree making it easy to control scab, and third to get color on the fruit. The mistake commonly made of cutting out all the water sprouts or suckers from the main limbs, was emphasized. It being a better practise to leave some of the strongeet of these and by cutting them back quite severely they would be bearing fruit in two or three years. In this way the long bare branches would be filled up with fruit bearing wood. The second year these should again be cut back to the extent of about half their growth the previous year.

Spraying methods were discussed it being advocated to apply at least four sprays as follows:—

1st.—Before growth starts in the spring or just as the buds are bursting. Using lime sulphur 1 gal. to 9 gals. of water.

2nd.—Just when the blossom buds turn pink at the tips. Using lime sulphur 1 gal. to 30 of water and adding 2½lbs. of arsenate of lead to each 40 gals. of the mixture

3rd.—Just after the blossoms have fallen using 1 gal. of lime sulphur to each 40 gals. of water and adding 2 lbs. of arsenate of lead.

4th.—About two or three weeks later or about middle of July using 1 gal. of lime sulphur to 40 gals. water without using poison.

These sprays if thoroughly applied will control Scab, and all orchard pests.

Anyone desiring further information about spraying was advised to write to the local Branch of the Department of Agriculture at Morrisburg, Kemptville, Alexandria.

FOR SALE.

Any person wishing to purchase a good wagon, hay rack or a good set of harrows. Apply to

JOHN LATTA
23 Chesterville.

FOR SALE.

A quantity of ensilage for sale. Apply

W. J. IRVING
23 Chesterville.

Winchester Township Council.

Regular meeting at Winchester Monday, May 1st. Members all present.

Adopted the minutes of previous meeting. Decided to take no action regarding the bridge across Castore Cons. 10 and 11.

Decided to meet at Ormond on Thursday, 6th inst., to arrange for the work to be done on the Ormond road this season.

Finally passed Bylaw No. 266 for the appointment of Township officers for the year 1916.

Passed orders as follows:

Climax Road Machinery Co., repairs to grader, $2.10.

W. M. Bolton, winter road work, $43.00.

R. S. McVey, winter road work, $42.40.

Wesley Durant, Castore Bridge, Mountain boundary, $11.00.

Geo. Elliot, on salary, $100.00.

Next meeting June 5th, as Court of Revision on Assessment Roll.

Geo. Elliot, Clerk.

If your hair seems lifeless try the Rexall "93" Hair Tonic; all Rexall Drug Stores sell it under an absolute money-back guarantee—50c and $1.00 bottles. For sale by W. G. Bolster.

Five thousand muskrats are said to have been captured within three miles of Smiths Falls during the open season, and the Campbellford Herald reports 482 rats taken in 13 days by two men at Bradley Bay.

The REXALL Store

Do You Require Anything in the BRUSH LINE

We carry a big assortment of
TOOTH BRUSHES
HAIR BRUSHES
NAIL BRUSHES
CLOTH BRUSHES
HAT & BONNET BRUSHES
FLESH BRUSHES, Etc.

We have something a little different from the ordinary and would take pleasure in supplying you.

Let us get together.

W. G. BOLSTER
Druggist and Stationer
CHESTERVILLE

PASTURE.

The undersigned will take in cattle to pasture on Lots 7 and 8, 12th con. Tp. Finch for the season of 1916, on the following terms and rates, viz.: one year old heifers $3.50, per season; two year olds $4.50; one year old colts $8.00, two year old colts $10.00. Hogs as usual 50 cts. per day or any part of a day. All animals are strictly at the risk of the owners, and should any animal be lost, strayed or stolen, the owner shall bear the loss of same. The pasture shall open May the 10th and close Oct. 30th, when the pasture rate shall be payable.

R. STEVEN
Cannamore, April 25th, 1916.

FOR SALE.

Three second hand McLaughlin Motor Cars for sale. One 35 H. P., Electric light and starter, has run about 3000 miles. One No. 25. Run two seasons, 25 H. P. One No. 25, 25 H. P. Run 1000 miles. Will be sold reasonably. All in first class condition.

T. FAULKNER
20 tf Morewood.

HATCHING EGGS FOR SALE.

O. A. C., Macdonald College and Guild strains of Bred-to-Lay Barred Rocks. 75c. per setting of 15 eggs or $4.00 per 100.

PARNHAM ALLISON.
19tf. Chesterville.

The Chesterville Record

PUBLISHED EVERY THURSDAY

Terms Of Subscription

To Canadian points—$1.00 per year in advance. $1.25 if not so paid.

To United States—$1.50 per year in advance.

Transient or legal advertisements inserted at the rate of 10 cents per line for first insertion and 5 cents per line for each subsequent insertion.

Business notices inserted in local columns for 8 cents per line every insertion.

No advertisement published for less than 25 cents.

Small advt. card per year, such as Societies, Business, etc., $5.00.

Advertisements measured by the scale of solid nonpareil, 12 lines to the inch.

Advertisements without special directions will be inserted till forbid and charged accordingly

Subscriptions may commence with any issue. The paper will not be discontinued unless notice is given. No subscription will be cancelled unless all arrearages are paid.

G. C. LACEY,
Editor and Proprietor

THE VALUE OF ADVERTISING

There are so many types of advertising—newspaper, street car, magazine, billboard, consumer, trade paper, dealer, etc.—that one cannot come to any conclusion regarding the value of advertising unless one specific kind of advertising is in mind, for each kind has its own special value.

Naturally, our interest centers on newspaper advertising, and the following thoughts are written with this type of publicity as the text:

The chief object of newspaper advertising, generally speaking, is to effect an immediate sale of the commodities advertised. But this is very far from its chief value.

Let us, so far as we can, analyze the probable thoughts of the advertiser and the reader and see if they bring us to a real conception of the value of advertising.

Unless the advertiser believes in the merits of the merchandise he offers for sale and unless he believes the values he offers can complete with similiar goods sold elsewhere, he would be foolhardy, indeed to spend his money in advertising. Whether or not he consciously thinks of these things, it is certain that he must feel them. Even where he cannot offer better quality or lower price, as in the sale of standard goods, he must think of his service as offering features of superiority, or his advertising appropriation is spent, not invested.

The advertiser, then, has confidence in his offerings, and his aim is to inform people of this confidence.

Probably the reader of an advertisement does not ever consciously think of the advertiser's stability; yet it is hardly possible to read without subsconsciously thinking that what is read be true. "Seeing is believing." Even the first time a man or firm advertises there is a subsconscious impression of reliability created. With each repetition of the name of the advertiser in subsequent advertisements this impression is deepened.

The reader's unconscious thoughts may be fairly expressed as follows: Would this advertiser dare to advise unless he himself has faith in his store and merchandise? Would he spend money asking us to buy of him if he knew we could do better elsewhere? Would he advertise again and again unless he was reliable?

We could, of course analyze much further, and we believe it will be conceded that our analysis thus far is, in the main, correct. We are now ready for the question;

What is the value of advertising?

The real value of advertising is to establish the advertiser's dependability and to create a good will toward him on the part of consumers.

The man who is afraid to stand back of the things he sells does Not advertise. The man who is not proud of his store or who charges excessive prices does Not advertise. And our good friend, the Buying Public, knows these things.

Hence, regardless of any direct returns from any advertisement, it bears fruit in ultimate public good-will. It creates confidence. It builds for permanent business, for good reputation, for sound credit.

These things, summed up in the words "good-will," are the real, lasting value secured by advertising.

The War Book of 1916.

It would perhaps be too much to say that the Agricultural War Book, issued for free distribution by the Federal Department of Agriculture, is the most complete book ever published in Canada entirely devoted to the subject of which it mainly treats. Yet in variety it certainly is. Besides the general matter brought together by the editor, the Commissioner of Agriculture, some seventy agricultural and education experts have contributed to its 250 pages, including the Federal Ministers of Agriculture and Finance, the Live Stock Commissioner, and Dairy Commissioner for the Dominion, chief and sub-chiefs of various departments and divisions, federal and provincial, and professors at the Ontario and other agricultural colleges.

While there are statistics of the world's as well as of Canada's produce last year, for purposes of comparison, and two or three years preceding, the book is a long way from being confined to figures. On the contrary it contains pages of textual information, instruction and sound advice appertaining to its title "production and thrift." Not alone would the farmer and breeder be the better for its study but every householder, every citizen would profit by following its counsel, which, in a general sense, is embodied in the motto that appears on the front cover, namely:

In War Time.
Produce more and save more.
Make your labor efficient.
Save material from waste.
Spend your money wisely.

WHY WE SHOULD SAVE AND HOW

A pamphlet has been issued by the Parliamentary War Savings Committee in Britain entitled "Why We Must Save and How." As it is intended to illustrate the possibilities of saving by all classes there are necessarily many hints calculated to be of value the world over and especially in affiliated countries. In the first place it combats the notion that those people who spend all they make are necessarily benefitting trade. On the contrary those who save wisely advantage themselves, their neighbours and their country. Spending money on luxury gives a certain amount of employment that investment in desirable and necessary articles does. The best way to convey the meat in this useful and timely pamphlet would seem to be to summarize its contents in brief, emphatic sentences, as follows:—

Thrift is a national duty, so that the money thus saved may be invested with the government.

The more goods we buy at home and the more we make and send abroad the richer the country becomes.

Every dollar borrowed abroad that can be obtatned at home means money going out of the country.

By devoting all our energies to producing things useful and abandoning the purely ornamental and the luxurious we ars helping the country.

The only money judiciously spent is that that keeps ourselves in health of mind and body and that by investment in productiveness helps in the progress of the land and the country.

Women are the main power in the campaign for thrift. As leaders of the home they can best foster oconomy in food and clothing.

Reduction in meat-eating might be generally practised without loss of strength.

Cheese is one of the best and most wholesome substitutes for meat.

Econony and good digestion are aided by never eating bread that is not at least 24 hours old. Ten per cent. of the cost of bread would be saved by rigidly adhering to this simple practice.

Fewer courses at dinner would not mean any wearing on the health, but less work and more saving.

It is in dress that women could best economize. Simplicity of material does not mean less attractiveness.

Excessive expenditure on weddings and funerals should be avoided.

Labour released from the manufacture and sale of things that can be dispensed with is available for other and more useful work.

Expenditure on golf, tennis and other games of pleasure could be beneficially curtailed.

The giving of presents on all trivial occasions is to be discouraged and, when given, they should be of an inexpensive and useful character.

Presents and gifts might take the form of war-loan vouchers.

Much money might be saved by spending less on hobbies.

Neighbours could benefit each other by systematically combining to buy food in quantities and sharing it.

Economy to-day means riches in the future.

The only luxury the Empire can afford is victory.

Use Rexall Orderlies for Chronic Constipation; they are gentle in action, mild and natural. Sold only by Rexall Drug Stores, 15c and 25c boxes. For sale by W. G. Bolster.

SHE RECOMMENDS "FRUIT-A-TIVES"

Mrs. Corbett Read the Advertisement and Tried It

AVON, May 14th, 1914.

"I have used 'Fruit-a-tives' for *Indigestion and Constipation* with most excellent results, and they continue to be my only medicine. I saw 'Fruit-a-tives' advertised with a letter in which some one recommended them very highly, so I tried them. The results were more than satisfactory, and I have no hesitation in recommending 'Fruit-a-tives" ANNIE A. CORBETT.

Time is proving that 'Fruit-a-tives' can always be depended upon to give prompt relief in all cases of *Constipation and Stomach Trouble.*

50c. a box, 6 for $2.50, trial size 25c. At dealers or sent postpaid by Fruit-a-tives Limited, Ottawa.

Trinity College Students Saved Bank of Ireland

Liverpool, April 30.—How Trinity College students saved the Bank of Ireland is told by a resident of Liverpool, who has just arrived from Dublin.

"It was the intention of the Sinn Feiners," he said, "to take this institution and its valuable contents, and a body of rebels came along with the express purpose of putting this intention into execution. Opposite the bank stands famous Trinity college, where an officers' training corps of students is stationed and the young officers had a warm reception in readiness.

"The rebels came along in great style, anticipating no trouble, and shooting down the half-dozen soldiers always on guard at the bank. But as they advanced there was a rifle volley and some of the attacking party dropped to the ground.

"The college had been transformed into a veritable fortress. In the windows were sandbags, loop-holed, behind which the officers were waiting to give battle. The insurgents were stupefied and for a moment hesitated as to what they should do. Then several sprang forward, shouting to their comrades and the rebels pressed on.

"Again came a volley from the windows of Trinity College. More men fell, and the rebels, broke in disorder and fled."

BRITISH GUNBOAT SAVED DUBLIN

Dublin, April 30.—This is the story of how a British gunboat saved Dublin city. In response to orders to lay up ship in the Liffey, the gunboat was being brought into Dublin Monday night. The commander himself was going on leave and some of the crew, too, had obtained shore leave papers.

As she was creeping sleepily up the Liffey, the wireless crackled overhead and a message came through the air that trouble was rife in Dublin and insurgents were looting the city. Quickly the boat was prepared for action. Her guns were unshipped, the men were ordered to their war stations, and soon the gunboat came up the river with her guns unmasked and her crew ready for instant action.

On the south quay shooting and rifle shots around the power station indicated an attempt on the part of the rebel army to capture this important position. Here the rebels had massed in great numbers. The gunboat's searchlight flashed out on the threatened point, startling the rebels by the sudden brilliancy. Nothing had been expected from this quarter and the menace of a gunboat moving across the river with her guns trained threw the insurgents into sudden panic. They turned and fled for safety. In this way the quayside and entrance to the Butt Bridge was safely guarded and the over-running of this part of the city was completely prevented.

Wednesday morning found the insurgents strongly entrenched in their headquarters in Liberty Hall, adjacent to the Government Customs house, which they were preparing to rush. Straight up the river the bow guns of the gunboat were trained on Liberty Hall. Outside in the square a rebel mob was rushing about. A shell went clean over the heads of the rabble. So close was the shot that one man had his hat sucked up into the air by the vacuum caused by its passage. The second shot went through the top of the Sinn Feiners' stronghold, taking the roof clean off. The third, completely smashed the frontage, breaking up any further attempt on the part of the insurgents to invest this quarter. Those not killed or put out of action broke and fled.

Next day the gunboat's guns bombarded strong positions south of the river. McConnell's distillery and Boland's bakery, which had been occupied two days by the rebels, were completely demolished. There was some fine shooting here, every shot from the gunboat leaving its mark.

Smith's Falls Men Injured in Automobile Accident.

Smith's Falls, May 1.—Four young men of this town were badly injured on Saturday, when some miles out in the country, an automobile driven by Mr. Dan Hallinan of Smith's Falls left the road and ran down an embankment, pinning the occupants under the car. The car at the time was running at a great rate of speed and the road was very muddy at the spot. One of the party who was the least injured had to walk to the town for assistance. The four were taken to the hospital and all are expected to recover.

The Record to any address in Canada for 12 months for One Dollar.

CANADIAN PACIFIC

Homeseekers' Excursions

To Winnipeg, Edmonton and Calgary and intermediate stations and return every Tuesday from March 7th to October 31st, 1916 return limit 2 months.

For information, tickets, etc. apply to
CHESTER CASSELMAN,
C.P.R. Town Ticket Agent
Or to
W. G. RAEBURN
Station Ticket Agent
Chesterville, Ont,

READY

Our Spring Stock of

HAND MADE
MILK CANS
MILK PAILS
STRAINERS
Strictly Sanitary

These goods will save you money because they are made to wear. Inspect them and be convinced.

FYKE & JACKSON
Tinsmiths, Plumbers & Electricians

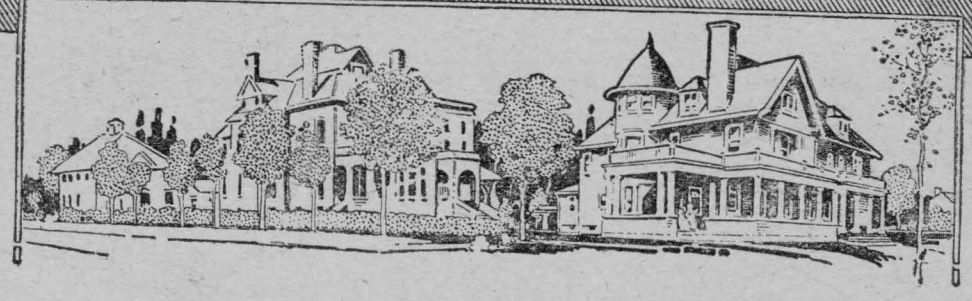

How to Paint for Less Money

We'll tell you how in three words—*use less gallons.* That's the thing to go by in Paint—not the price per gallon, but the number of gallons required plus the length of time it will wear and look well.

"100% Pure" Paint costs about half as much, counting the surface it covers, and wears two or three times as long as ordinary paint.

You pay by the gallon—both for the paint and for putting it on. The Paint that is cheapest for you is the paint that spreads easiest and covers the most surface.

MARTIN-SENOUR
"100% PURE" PAINT

"MADE IN CANADA"

has a covering capacity of 900 square feet of surface per gallon one coat, as against 500 square feet covered by hand-mixed Lead and Oil—or 600 square feet covered by low priced prepared paint.

And as further proof—if you will send us the dimensions of your house, we will tell you the number of gallons of "100% Pure" Paint required to cover it thoroughly. No charge for this service.

Write direct to the Martin-Senour Co., Limited, Montreal, for their 1916 Booklet, "Town and Country Homes", showing many new color schemes and giving valuable paint information. 66R

MARTIN-SENOUR 100% PURE PAINT & VARNISHES

Fulton Bros. Chesterville, Ont.

MARTIN-SENOUR SPIC-SPAN FINISHES

Fresh from the Gardens

of the finest Tea-producing country in the world.

"SALADA"

TEA B 74

Sealed Packets Only.

Try it—it's delicious. BLACK GREEN or MIXED.

FIRST TWENTY-FOUR HOURS OF REVOLT IN IRELAND.

Dublin, Tuesday, April 23, via London, April 28.—Dublin has now been held up for twenty-four hours by a combination of members of the Sinn Fein Society, and followers of James Larkin, head of the Transport Workers' Union and well known as a strike leader. There has been the same violence in the city as marked the big street car strike in 1913, which was headed by Larkin, but supplemented by the use of an armed force with military pretensions and the seizure of strategic points designed to give the disturbance the aspect of a revolution.

The Lord-Lieutenant of Ireland, in a proclamation today, calls the movement "insurrectionary" and declares that it is due to foreign prompting. It is, he says, "small." He adds that "stern measures are being taken to suppress it."

The revolution thus far is considered an imitation, though on a much larger scale, of "Fort Chasrol," in Paris, which was held by political rioters some fifteen years ago, and the riots in Sidney Street in London. While it is declared not to have the support of the people generally, and even is not considered by some of the authorities a rising, the situation certainly is very serious and far beyond the dimensions of a riot.

The trouble has gone on now for 24 hours, and has completely dislocated the life of Dublin. No shops are open and no business is being transacted. Street cars have ceased to run and the gas supply has been cut off. Use of the telephone between the city and the suburbs has been forbidden by the military and the running of trains to and from the country is very irregular.

Yesterday (Monday) at midday the Sinn Fein revolutionists were assembled as if for one of their usual parades. They were supposed to be going out for an Easter Monday march. Some of the rank and file even imagined that this was their purpose.

About six hundred of them, however, took possession of the General Post Office in Sackville Street, which at the time was attended by an unusually small holiday staff of clerks. There the six hundred men remained all day and night and still hold forth.

Telegraphic and postal communication insofar as it goes through this, the chief post office in Ireland, has ceased.

The raid was beyond the power of the police to deal with. Small detachments of Lancers appeared on the scene, but after two or three of their horses had been shot and two or three of the men wounded, they withdrew. Since then the Sinn Feiners in the post office have been left alone and they have hoisted the flag of the Irish Republic over the building.

Various corners in Sackville Street have been occupied by the Sinn Feiners, and barricaded by barbed wire, erected in the thoroughfare. In this street there has been a great deal of looting of shops and smashing of windows. In St. Stephen's Green a detachment of the Sinn Feiners entered the Green, which is surrounded by a high railing, and locked themselves in and began digging trenches. The authorities considered that this move as a last stand might be intelligible, but as an outset of this disturbance they could not guess its purpose. The Countess Markieviecz, the sister of an Irish baron, in a volunteer uniform, was a prominent figure in the disturbance. She was one of the leading sympathizers with James Larkin in the 1913 street car riots and her house was raided in January by the police, who are said to have seized a printing press and type with which alleged pro-German literature was being printed. Her husband is said to be a Polish nobleman.

In addition to St. Stephen's Green, various corner points covering tne entrance to the Green also were occupied by the Sinn Feiners, who flourished rifles from the windows of nearby houses Several passing motor-cars and taxicabs were commandeered. The occupants of these machines were taken inside the Green, apparently as hostages, and the cars were drawn up on the roadway as barricades.

There has been much rifle and revolver firing, seemingly at nothing in particular and several persons out holiday-making have been killed or injured. The wounded were removed to St. Vincent's Hospital, on one side of St. Stephen's Green.

In the Portobello Road, over the canal which forms the boundary of the city, the Sinn Feiners seized a corner public house. Here also, holiday makers suffered from promiscuous shooting. One platoon of the Royal Irish Rifles succeeded in dislodging and taking prisoner these Sinn Feiners.

During Monday officers and men in khaki and isolated individuals were shot at in the streets. Some of them are reported to have been killed or wounded.

No evening newspapers appeared in Dublin Monday, and no morning papers were published to-day. The Evening Mail Office was occupied by members of the Sinn Fein yesterday. They still retain their possession of the building.

The military have established themselves opposite the Evening Mail office.

The Royal College of Surgeons, which faces St. Stephen's Green on the west, was seized by the Sinn Feiners and their flag flown from it.

Thus far the revolters have captured nothing by fighting There was nobody to resist them and they simply occupied unprotected buildings.

The authorities express the opinion that the trouble may last a day or two. They say there is ample force at the disposal of the Government to quell the entire disturbance with ease. The sympathy of the people generally, they declare, is against the disturbers, but thus far the military authorities have not shown their strength. They are, no doubt, anxious to end the trouble with a minimum of bloodshed and destruction of property.

It is impossible as yet to ascertain or even approximate the number of persons killed or injured, but there is no doubt that the aggregate is considerable, as the holiday crowds were large and the shooting by the Sinn Feiners was very wild and reckless.

Cornwall Man Arrested.

Cornwall, April 28.—Dominico Ruffo, a fireworks manufacturer, who has been living in Cornwall for some years, is under arrest at Massena, charged with smuggling foreigners into the United States, and is held, along with two he had in charge, to await the action of the Federal Grand Jury.

Ruffo was arrested by Chief of Police Demo as he stepped off the train with another Italian and an English woman, who said they were man and wife, and who exhibited a marriage certificate to prove they had been married in Montreal early in April. It is said the couple tried to secure permission to get across the line at Montreal, but were refused. They then came to Cornwall, where they fell in with Ruffo, who agreed to get them over the line. The party crossed at Cardinal, took an auto to Canton and took the train for Massena, presumably to secure protection protection of the Italian colony there. The American authorities state that Ruffo has been suspected of smuggling foreigners across the line forsome time.

GILLETT'S LYE EATS DIRT

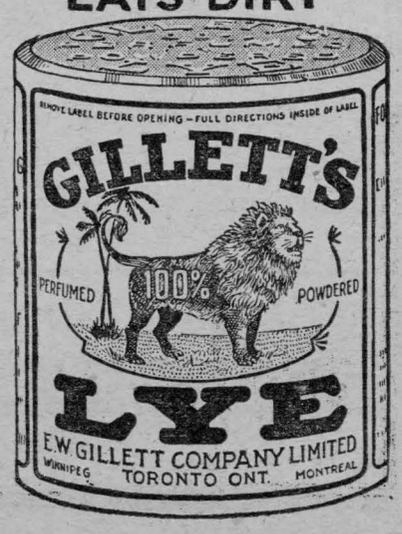

154th Batttalion Honor Roll.

The following are the recruits enlisted under Lieut. Howard Bogart, for overseas service with the 154th.

Finch.

Blair, E. J.
Bookhout, A.
Bookhout, W.
Cameron, D.
Cameron, Duncan.
Cameron, H.
Meldrum, I. H.
Miller, R. C.
Markell, W. J.
Markell, Frank
Monk, S.
McDermid, Alex.
McDermid, Earl
McKenzie, Donald
McMahon, J.
McPherson, Alex.
McPherson, Thos.
Ouderkirk, Cecil
Ouderkirk, Gordon
Ouderkirk, Simeon
Plumb, W. R.
Price, Angus
Price, Willis
Shaver, Osborne
Street, Alfred B.
Vallier, Arthur
Webb, James
Wilson, Alfred
Wilson, Henry
Zeron, Dalton

Avonmore.

Campbell, Wm.
McDonald, J. R.
Tinkess, G.
Gunn, Mitchell
Warner, Fred
Cameron, Samuel
Cameron, Alex.
Montgomery, Ernest
Montgomery, Geo.
Warner, Earl
Shaver, J. E.
Shaver, Clifford
Powell, F. H.
McKercher, A. S. (Dr.)
Poapst, B.
Brownell, A.
Cameron, Alex.

GREAT WARM WAVE ABOUT MAY TENTH

Washington, D. C. April 29.—Last bulletin gave forecasts of disturbance to cross continent May 1 to 5, warm wave April 30 to May 4, cool wave May 3 to 7. This storm will be of greater intensity and more importance than any that will have occurred during the preceding two weeks. Its force will increase after it passes east of Lake Superior. Rains will become more general but not excessive.

Next disturbance will reach Pacific coast about May 6, cross Pacific slope by close of 7, central valleys 8 to 10, eastern sections 11. Warm wave will cross Pacific slope about May 6, central valleys 8, eastern sections 10 Cool wave will cross Pacific slope about May 9, central valleys 11, eastern sections 13.

This will be a dangerous storm, causing severe weather from the Pacific to the Atlantic. Rains will be general, and in some places heavy. High winds, called gales, are expected. This storm is expected to contain a double storm which may unite in eastern sections and cause very dangerous storms.

While floods are not expected, the rains will be quite general and places that have been too dry are expected to get much needed moisture. A great high temperature wave will cross continent, reaching Lake Superior near May 10, and a cool wave will follow with frosts that will go further south than usual, about May 14.

May will be a good crop weather month on most parts of the continent, and, as good prices for farm products are quite probable, farmers should put forward their best energies during that month. May will need the very best energies of farmers. The old aphorism, "Make hay while the sun shines," will apply with double force to the farmers' work through out the coming month.

Heard Husband Call The Night he Died

Montreal, April 28.—To hear her husband calling to her three times distinctly on the same night he died of wounds in France, is the strange experience said to have been that of Mrs. James E. Gillard of 1,038 St. Andre street. Pte. Gillard succumbed to gunshot wounds which penetrated the abdomen and shoulder on Sunday, April 16. At 2 o'clock Sunday morning Mrs. Gillard said she was reading in her bedroom, when clearly and distinctly she heard him call "Laura, Laura." Just as she realized that it was her husband calling she heard it again, less distinctly, calling "Laura." She jumped up and turned around, only to find herself looking out of an open window into the night. Then her nerves, unstrung by many sleepness nights of worry, gave way completely, and the other members of the family found her calling out widely to her husband. Yesterday Mrs. Gillard received word that her husband was dead.

Township Officers

The following are the officers of Winchester Township for the year 1916.

COLLECTOR.—J. D. Stewart.
COLLECTOR.—J. G. Craig.
COLLECTOR.—A. C. Clarke.
ASSESSOR.—J. W. Smith.
AUDITORS.—Preston Elliott, W. W. Steven.
ENGINEER.—G. L. Brown.
MEDICAL HEALTH OFFICER.—Dr. P. McLaughlin.
DRAIN INSPECTOR—Thos. McGregor.
OVERSEERS OF GRAVEL PIT—Silas Cross, John Dagenais, Harvey Thomas, Sylvester Cheney, Curtis Forrester.
MEMBER OF BOARD OF HEALTH,—Thos. Faulkner.

ROAD SUPERINTENDENTS

S E¼, Jas. Masterson, N E¼ C. Cheney N W¼, R. S. McVey, S W¼, W. M. Bolton.

POOR WARDENS

Alpin Campbell, Humphrey Erratt, Ed. Gillard, John Kittle, Albert Steinburg.

POUNDKEEPERS

Thos. Ralph, Geo. Durant, Ozias Durant, Ezra Summers, Geo. Merkley, Jas. Masterson, Wm. McDiarmid, Noah Seguin, James Johnston, James Middagh, A. W. Revel r, Robt. Stein, J. J. Flynn, Wm. Lawson, J. T. Smith, C. Mallory, John Patterson, Geo. Gillard, Edward Baker, Sidney Biccum, Alex, Dillabough Ward Smith, John E. Hutt, Wesley G. Barkley, Geo. Johnston, Len Clement, Mahlon Swerdfeger. Stanley Fetterly, Robt. Bell. Vincent Coyne, A. B. McConnell, David Melvin.

FENCE VIEWERS

Hugh Stewart, Milton Smith, Harmon Shaver, Norman McIntosh, Jno. Jamieson Ward Smith, J. E. Docksteader, Chas, Annable, Wesley Reveler, Frank Parker, Edward Baker, Thos. McCloskey, Nelson Docksteader, Matthew Wilson, Allen Steven, R. J. Anderson, Robert Morrow, John Flynn, Alex. Dillabough, Wesley Barclay, Walter Coulthart, M. Renaud, Wm. Clarke, Ed. McDonald.

PATHMASTERS

Hector Carruthers, Samuel Kittle, W. McIntosh, John L. Baker, H. Howes, Chas. Campbell, Wesley Cross, Orren Dillabough, Wm. Countryman, C. Smith R. Shaver, H. G. Hutt, Oscar Foster, Fred Forward, Albert M Intosh, J. P. Kearns, L. Hitsman, A. B. Cinnamon, Wm. McDermott, Thos. McGregor, Wm. Barrett, Vincent Coyne, George Johnston, S. O. Kendrick, Simeon Bolton, D. McKercher, Adam Summers, Orton Rodney, Thos. Dillabough, J. P. Burns, Geo. Allan, Jas. Cain, F. Servage, Geo. Quart, Chas. Kearns, Geo. Wilson. Percy Thomas, Geo. Edgerton, C, Carkner, Thos. Edgerton, Benson Hutchinson, Edwin Baker, Thos. J. Ralph, H. Black, D. McGregor, Edward Baker, R, D. Cheney, Serepha Belisle, Thos. McOuatt, Napoleon Gaulet, E. Erratt, Thos. Short, Wm. Patterson, W. G Barkley, Walter Rae, Len Hutt, J. C. Hummel, M. E. Curran, Wm. Cassidy, J. Cox, A. Dillabough, Wm. McMillan, Frank Parker, Henry Elliott, Wm. Hodgson, A. Beckett Wm. Hutt, H. Woods, Morris Servage, H. Stein, R. Rainey sr., B. Clement, Jos. Stewart, H. Cinnamon, Thos. Bigford.

SHEEP VALUATORS.

N E¼—Alberta Steinburg, Mahlon Casselman; N W¼—Jas. Cummings, Ira Annable; S. E¼—D. Masterson, M. E. Curran; S W¼—Samuel Howes, H. Patterson.

GEORGE ELLIOTT.
Township Clerk and Treasurer.

Mistress—Mary, don't let me catch you kissing the grocer's boy again.

Mary—Lor', mum, I don't mean to, but you do bob around so.

CASTORIA

For Infants and Children

In Use For Over 30 Years

Always bears the Signature of Chas. H. Fletcher

BEGIN 1916 RIGHT

BY ATTENDING THE

RIGHT SCHOOL

THE

CORNWALL COMMERCIAL COLLEGE

A School of Acknowledged Supremacy.
Send for Catalogue.
Address :—
GEORGE F. SMITH, Principal,
Cornwall Commercial College,
Cornwall, Ont

WILLIS BUSINESS COLLEGE
CIVIL SERVICE

The School of Efficiency for those who demand the best.
Catalogue on request.
N. I. HARRISON, PRIN.
Cor. Bank and Albert Sts.
OTTAWA, ONT.

D. A HARRIS
Russell, Ont,
(Successor to the late W. H. Belway)
Fire Insurance Agent.
$50,000 to Loan on first mortgages on good improved farm lands at reasonable rates of interest.

INSURANCE!

If you are looking for the best in Life, Fire or Accident Insurance, call and talk it over.
GEO. ELLIOT, Agent,
Chesterville, Ont

Cornwall General Hospital.

This institution provides skilled nursing and care at very moderate rates to those able to pay, and without charge to indigent persons from the three United Counties, other than the Municipal Grants.

It is kept uy by;
Fees from paying patients.
2. Grants from the Government and Municipalities.
3. Donations and Subscriptions from Churches Corporations, Societies and Individuals, the last being the largest source of revenue.

You are asked to assist in this work

The nucleus of an endowment fund has been established by a legacy recently received, and parties remembering the Hospital in their wills may stipulate that bequests made by them shall go to this fund.

If you would like a copy of the last Annual Report, drop a card to the Secretary, who will be pleased to send you one.

I. T. KIRKPATRICK, President. F. D. MCLENNAN Sec'y-Treas

DR. DeVAN'S FRENCH PILLS A reliable Regulating Pill for Women. $5 a box or three for $10. Sold at all Drug Stores, or mailed to any address on receipt of price. THE SCOBELL DRUG Co., St. Catharines, Ontario.

PHOSPHONOL FOR MEN. Restores Vim and Vitality; for Nerve and Brain; increases "grey matter"; a Tonic—will build you up. $3 a box, or two for $5, at drug stores, or by mail on receipt of price. THE SCOBELL DRUG CO., St Catharines Ontario.

CHESTERVILLE

GRIST MILLS

S. BARRIE, Proprietor.

Grinding done on Wednesdays and Saturdays.

Flour, Feed and Whole Grain.
All kinds of Grain bought and sold or exchanged for lumber or other stock

We have a big stock of

Rough and Dressed Lumber, Lath Shingles, Feather-Edge, Clapboards

Also for inside finish

Pine and Spruce V-Joint Wainscotting, Beaver Board in sheets 32 in wide x 8, 9 and 10 ft. long. Bishrack Wall Board in sheets 4 x 4 ft. Takes the place of lath and plaster and will not get loose or fall off.

Dominion House!

CHESTERVILLE, ONT.

T. FLYNN, Proprietor

This hotel has lately been renovated and is in a position to cater to the travelling public.

Always in stock the choicest brands of liquors and cigars.

LET US DO YOUR BAKING

Bread and Cakes fit for a king's table made every day.

Try them To-day

Chesterville Bakery
EUGENE McMILLAN, Prop

THE FARMER'S LIFE INSURANCE

FARMERS are profound believers in fire insurance, and well they might be, removed, as most of them are, far from fighting facilities.

The farmer is careful to insure his barn, his house, his grain and his livestock. Yet, the most valuable thing of all, his own life, he often leaves uninsured.

A farmer aged 40, in good health, and able to produce only $1000 annually from his farm is worth at least $16,000 to his family if money earns 3½ per cent.

In the event of the farmer's death his thought and labour must be replaced by hired help. This would require money. Insurance would provide the money.

Perhaps a mortgage burdens the minds of the farmer and his wife. If so, a policy should be taken for the amount of the debt. If the husband dies, the policy would prevent foreclosure.

Every farmer should have a policy with

The Mutual Life

Assurance Company of Canada

Waterloo, Ont.

C. W. CASSELMAN - - AGENT

Chesterville.

Money to loan on farm property up to 50 per cent of valuation No delay if security is satisfactory.

Fire Insurance.

For all Classes of Property.

Western Assurance Co.
Sun Insurance Office.
General Fire Insurance Corp.
Merchants Insurance Co.
Yorkshire Live Stock Ins. Co.

Special For Farm Property

The Popular and Reliable Grenville Patron Mutual Fire Ins. Co.
The Ontario Farmers Insurance against Windstorm and Cyclone.
Prompt adjustment and satisfactory settlement in all cases.
Lowest rates.

JAMES CLEMENT, Agent.
Phone 24 R. 2-3.

F. A. SHAVER
Photographer

CHESTERVILLE & AVONMORE

Studio in the Kearns Block
Every Wednesday & Thursday

McGEE'S

NEW SPRING HATS and CAPS

For Men and Boys

Hats 50c. up to $2.00
Caps 25c., 50c., 75c.

Bargains in Canned Fruit

PEACHES
PEARS
CHERRIES
RASPBERRIES
STRAWBERRIES

2 Cans 25c

Local And District News.

Just two more episodes to "The Million Dollar Mystery." Coming, "The Broken Coin" in sixteen episodes.

A Box Social and Dance is advertised for Friday night in Chesterville town hall, under the auspices of Court Grantley 4182 I.O.F. Music by Chesterville orchestra.

Congratulations to Mr. and Mrs. George H. Merkley of Bethune Bush, who celebrated their Golden Wedding, fifty years of married life, on Monday of this week.

Regular meeting of the Ladies Aid of the Methodist Church will be held next Wednesday at 3.30(P. M). Members are urged to be present as final arrangements will be made concerning onr Anniversary service and annual tea.

Dr. Howard J. Merkley of Winnipeg, who is visiting relatives here received the pleasing information yesterday that he has been successful in his examinations for the degree of Master Dental Surgeon, recently taken in Toronto.

SEED CORN—We will have carload of selected seed corn to arrive at Chesterville station first of next week, about 9th inst. Will have 8 different varieties to select from. This corn is all No. 1 tested seed; also Red, Alsike and Alfalfa Clover on hand, all tested seed.—W. Hamilton.

The following names of enlisted soldiers in the Canadian Expeditionary Forces have been added to the panels to the honor of the soldiers in the Trinity Methodist Church, Chesterville:—Ernest M. Carter, wounded in Flanders and now in the Payment Department, London, Eng. Horace Webb, with the forces at the front. Lieut. Ralph Keys, of Ottawa. Murray Droppo of Ivonomoy Sask. Walter Webb and Patrick Hill of the 154th Battalion.

Lawson & Cass.

W. B. LAWSON, K C. W. J. M. CASS, B.A.

Barristers, Solicitors Notaries, Conveyancers,

MONEY TO LOAN.

Fulton Block CHESTERVILLE. ONT.

E. H. Marcellus,

M.D., C.M. Physician, Surgeon, &c.

FINCH, ONT.

Jas. Currie, Crysler

Licensed Auctioneer

For Counties of Dundas, Stormont, Prescott and Russell and Township of Kenyon.

Terms moderate. Phone 39

HELMER'S GARAGE

McMahon's Old Stand

All cars promptly repaired and overhauled

Agent for Ford Cars

Repairs and parts on hand

TELEPHONE 41.

Main St. Chesterville

Local and District News.

Mr. Harry Smith of Toronto Dental College is at present at his home in town.

Pte. Lyle Marcellus spent the week-end at the home of Mr. J. H. Loughridge, Morewood.

In Sunday's casualty list the name of Roy Tinkess of Avonmore appears among those having died of wounds.

Mr. Stephen Kittle is limping around with a badly bruised foot, caused by an upturned stoneboat falling on it.

Whitteker, the Optician, will be at Winchester, Monday, May 15th; Chesterville, Tuesday, May 16th; Finch, Thursday, May 18th.

Nine head of Sir Adam Beck's fancy horses, at auction in New York realized $12625 The top price was $3600 for a bay gelding.

If you break a lens or the frame of your eye glasses Mr. A. E. Bolster can fix it for you—day or night every day—at W. G. Bolster's Drug Store, Chesterville.

Military police from the 154th made their appearance on our streets last week It was feared raiding parties of the fair sex might make captives.

J. A. Thompson an old and respected resident of Iroquois passed away on Saturday, April 22nd, after a prolonged illness, in his 71st year.

Cheese sold on the Brockville board on Friday at from 18⅜c., to 18¾c., a week previous it sold in Iroquois at 18 3-16c., but last week was down to around 17c.

Mr. P. Vandelac, the Montreal horse buyer, bought up a carload of exceptionally good horses here on Saturday at prices that were exceedingly satisfactory to the sellers.

The men of Capt. Baker's squad of the 154th, have a tender spot in their hearts for Morewood people after the hearty reception and hospitality extended to them last Thursday.

Consult Mr. A. E. Bolster. If your case can be helped by the use of lenses, he can do it for you. Free test—day or night every day—at W. G. Bolster's Drug Store Chesterville.

Sunday's sunshine and balmy air proved an irresistible call to many to search the different woods in the vicinity for the first May flowers. Many handsome bunches of dog tooth violets and hepaticas were carried home in triumph.

Capt. (Rev.) A. E. Hagar preached his farewell sermon to the members of the Methodist Church at Frankville on Sunday of last week and will go with the 156th Battalion to Barriefield camp about the middle of the month after a trek through Grenville county.

Chesterville proved considerable of an attraction to Winchester people on Saturday last when among others were noticed Jack McDougall, Jas. Scott, Herb Faith, Jim Ault, Robt. Parker, J. W. Forrester, Editor Ross, Sandy Hitsman and Anse Robinson.

RED CROSS WORK.

Chesterville.

It is a great pleasure to report that the receipts of a "A Nicht in Scotland" amounted to $29.00.

Acknowledgment of a donation of 72 pairs of socks from this branch has been received from Toronto by the Secretary here. And this further acknowledgment:—

Mrs. W. B. Lawson,
Chesterville, Ont.

Dear Madam:—

I am requested by Colonel Marshall to acknowledge receipt of your letter of the 14th instant, enclosing a cheque for $200.00, together with list of new life members.

I have pleasure in enclosing official receipt, and in thanking you, on behalf of the Executive Committee, for this welcome addition to our funds.

Yours truly,
B. S. MacInnes,
Hon. Rec. Sec'y.

We expect to have woollen yarn and cotton warp on hand at the end of the week, or possibly before with directions as to how the cotton is to be used. The shortage of wool has made the use of cotton imperative; and like many other economies it works all right, for the part cotton socks are just as good as the all wool. Everyone who can knit is requested to help in this most necessary work.

THE
SANDERS, SOULE & CASSELMAN CO. Ltd



WE MAKE "UNDERPRICES" ON OUR UNDERGARMENTS BECAUSE WE BUY LOTS OF THEM AND GET THE "BIG QUANTITY" PRICE. BUYING LOW MAKES US ABLE TO SELL LOW.

COME IN AND BRING THE WHOLE FAMILY AND LET US FIT THEM OUT FROM HOSE TO COLLAR.

GET ALL OF YOUR THINGS AT ONE TIME. THIS SAVES TROUBLE.

House-Cleaning Sale

We are well supplied with a full line of House-Cleaning requisites.

Cottons **Pillow Cases**
Bed Spreads **Hemstitched Sheets**
Sheeting **Curtain Muslins**
Lace Curtains **Carpets**
Circular Pillow Casing
Carpet Squares
Oilcloths and Linoleums
Sterling Cream Silver Polish

SPRAY PUMPS

Spraying keeps apple trees healthy, improves the quantity and quality of the fruit.

We have several kinds and sizes of Spray Pumps. Saye your trees by buying one.

We also keep

ARSENATE OF LEAD

and LIME SULPHUR

which with the proper quantity of water makes the spray mixture advised by the best orchardists.

SEED CORN

Get your Seed Corn now and keep it in a dry, airy place and you will not have the trouble of planting the second time.

THE
SANDERS, SOULE & CASSELMAN CO
CHESTERVILLE L'T'D.