My defence is of God, which saveth the upright in heart.—Ps. 7:10.

* * * *

Let judgment run down as waters, and righteousness as a mighty stream. —Amos 5:24.

WINCHESTER PRESS

HIGHER EDUCATION

First Student: "Great Scott! I've forgotten who wrote 'Ivanhoe'."

Second Student: "I'll tell you if you'll tell me who the dickens wrote the 'Tale of Two Cities'."

VOL. SIXTY-TWO — WINCHESTER, ONT., THURSDAY, OCTOBER 20th, 1949. — NO. 23

Coming Events

DATES TO REMEMBER

VETERANS' BANQUET

A Veterans' Dinner will be held in the Town Hall, Winchester, on Wednesday, evening, November 9th. Tickets may be obtained from Gerald Helmer. All veterans are welcome. 23-24c

CHICKEN SUPPER AT VERNON

A Chicken Supper will be held in Vernon Presbyterian Church, Friday, October 21st, starting at 5.30 p.m. Admission: Adults 75c, Children 35c. 23c

ANNIVERSARY SERVICES

Vancamp Anniversary Services will be held on Sunday, October 30th, at 10.30 a.m. and 7.30 p.m., Standard Time. Guest Speaker: Rev. N. J. Thomas, of Winchester.

On Tuesday evening, November 1st, the Anniversary Supper and Program will be held. Admission: Adults 50c, Children 35c. Everybody welcome. 23-24p

COMMUNITY

THEATRE

Chesterville, Ont.

Thurs., Fri., Sat., Oct. 20-21-22

"DUEL IN THE SUN"

David O. Selznick's spectacular production of **"Duel In The Sun"** (Adult) now at regular prices. The picture of a thousand memorable moments . . . moments of romance, moments of adventure, moments of comedy, moments of tenderness, moments of heartbreak never to be forgotten. With Gregory Peck, Jennifer Jones, Joseph Cotton, Lionel Barrymore and Walter Huston.

Mon., Tues., Wed., Oct. 24-25-26

"THAT WONDERFUL URGE"

You'll have to meet Sara Farley . . . the heiress with the figure that doubles her $50,000,000 fortune; the gal who's afraid to marry because every time she meets a man he always turns into a certified public accountant. With Tyrone Power, Gene Tierney and Reginald Gardiner.

Coming—"YOU'RE MY EVERYTHING."

SCOUTS' APPLE DAY WAS A SUCCESS

The Apple Day, conducted by the local troupe of Cub-Scouts last Saturday, was highly successful, with over $100.00 being realized from the sale of apples. The Scout and Cub Committee and members of the troupes wish to thank everyone for the co-operation they received in making Apple Day in Winchester such a success.

Legion To Sponsor Veterans' Banquet

Plans for an Anrmistice Banquet, a church parade, and for the zone rally to be held at Cardinal on October 23rd, were made at the meeting of Winchester Post 108 of the Canadian Legion, which was held on Thursday night in the Legion Hall.

Stuart Corry presided, and the financial statement, given by W. A. Servage, indicated that the finances of the Post were satisfactory. Nearly $5,000 was in the Building Fund, more than $400 to the credit of the Poppy account, with a surplus to the credit of the branch with all bills paid. An invitation from the Morriburg post to attend a Drum Head service on November 13th was received.

Sam Ault, chairman of the entertainment committee, was named to make arrangements for an Armistice banquet for veterans and their wives, to be held on the night of November 9th, if necessary arrangements could be made.

All veterans will be asked to parade from the Legion Hall, Sunday, November 6th, for the annual church parade to the Winchester Baptist Church.

Zone Commander Ernest R. Summers was present at the meeting and urged that all veterans attend the zone rally at Cardinal, where important resolutions will be presented, and at which the main speaker will be the newly elected District Commander, Henry Harvey, of Ottawa.

CELEBRATE BIRTHDAYS

Mrs. Naomi Bowman and Mr. Robt. Lang motored to Ottawa on Saturday last and celebrated their birthdays, which fall on October 17th and 20th respectively. Mrs. Mabel Crawford and Karen were joint hostesses at a birthday turkey dinner for them at the Plaza Hotel on this occasion.

Women's Institute Met On Tuesday

The October meeting of the local Women's Institute was held in the Town Hall on Tuesday evening, with a good attendance of members and visitors present. Mrs. George Wilson presided, with Mrs. Herb. Gibson as secretary. Roll call was answered by each member naming her favourite domestic baby animal.

The meeting opened with the Institute Ode and Creed, after which the minutes were read and the treasurer's report received.

An interesting report on the Canadian Federation of Home and School was given by the local delegates, Mrs. E. Fowler and Mrs. B. Potter, while Mrs. G. Clarke and Mrs. E. Walker presented the report for the Visiting Committee.

A letter from Miss Florence Fennell, of Ottawa, was read, stating her regrets that she would be unable to come out and demonstrate oven meals at the High School Domestic Science Room, the use of which was given to the Institute for this purpose. It was decided to write Miss Rourke, of Kemptville, inviting her to put on a similar demonstration at her earliest convenience.

It was also decided to conduct a canvass for the Blind Institute of Canada early in November and canvassers were appointed for different sections of the village.

An invitation from Miss Fennell to visit the Morrison-Lamothe plant at Ottawa was accepted.

The program was in charge of the following committee: Mrs. Gordon Ennis, Mrs. Arnold Suffel, Mrs. Thos. Edgerton, Mrs. W. J. Stewart, Mrs. W. VanAllen and Mrs. P. Rodney.

The guest speaker, Mr. Harry Potter, principal of the local Public School, was introduced by Mrs. Ennis. His topic was "Agriculture and Canadian Industry," and was of a highly educational nature. He was thanked by the president.

During the program, vocal solos were rendered by Mrs. Percy Durant, accompanied by Miss Annie Walker.

The meeting closed with the National Anthem, after which refreshments were served by the committee.

The vote of appreciation to the committee and those who contributed to the program was moved by Miss Jean Wyatt.

HOME & SCHOOL ASSOCIATION PLANNED FOR WINCHESTER

On Wednesday evening, October 12th, at the Winchester Public School, a group of citizens, interested in the formation of a Home and School Association for Winchester, met.

Rev. L. B. G. Adams and Mr. Gerald Droppo told of their attendance at the Home and School Association Convention, held on Sept. 24 at Gananoque, and of the information they had obtained there.

Mr. Adams outlined what a Home and School Association is NOT. It is NOT an organization of parents which takes over from the Principal the running of the school or which interferes in the administration of the school. It is NOT a social organization for the conduct of dances, concerts, or bingos. It is NOT an organization to raise funds to buy school equipment. It is NOT a general culture club to hear addresses on Chinese art or government finance.

"But," said the speaker, "A Home and School Association exists in order that teachers and parents may study together problems concerning the education of the community's children. It is, therefore, chiefly a group of parents who are willing to give their time, energy, and thought for the welfare of children. This is not confined to parents having children in attendance at the Public School. It is open to any male or female citizen in the community who is willing to foster the physical, mental, and spiritual growth of children in the Home and School."

The group decided to send out a questionnaire to parents to see if they are interested in forming such an association. Then, later, depending on the reaction to the questionnaire, to invite the District Organizer of the Home and School Association to visit Winchester, speak to those interested, and organize an Association.

WEDDINGS

O'DWYER—TWINAME

St. Mary's Church, Chesterville, was the scene of an interesting wedding ceremony on Saturday morning last, when Miss Marjorie Dorothea Twiname, of Winchester, daughter of the late Mrs. John Twiname, of Russell, became the bride of Mr. William J. O'Dwyer, son of Mr. and Mrs. Lawrence O'Dwyer, of Walkerton, Ont. Rev. Father R. LeSage, Parish Priest, officiated, while the bridal attendants were Miss Marion O'Dwyer, sister of the groom, and Mr. Walter McLaughlin, of Ottawa.

The bride was charming in a street-length dress of Aqua Rayon Crepe, fashioned with an embroidered eyelet midriff. Her accessories were in contrasting tones of black and she wore a corsage of red roses. Her only ornament was a 3-strand necklet of Pearls, a gift from the groom.

Miss O'Dwyer, as bridesmaid, wore a navy blue ensemble with Dusty Rose gloves. Her corsage was of pink roses.

Following the ceremony, a reception was held at the home of Mr. and Mrs. Russell Hay, of Russell, Ont.

Later, Mr. and Mrs. O'Dwyer left on a motor trip to Quebec City and other Eastern points.

Mrs. O'Dwyer is a member of the office staff of the Winchester District Rural Hydro Commission, and will continue to fulfill her duties here until next spring.

Prior to her marriage, the Hydro employees presented her with a set of silver flatware.

McLEAN—McLEAN

The home of Mr. and Mrs. James E. McLean, of Ormond, was the scene of a pretty wedding ceremony on Saturday afternoon, October 15th, at 2.30 o'clock, when their daughter, Miss Agnes Isabel, was united in marriage with Mr. Thomas Grant McLean, son of Mr. James P. McLean and the late Mrs. McLean, of Ormond. The ceremony was performed by Rev. Charles Waddell, pastor of Ormond Baptist Church. A profusion of autumn blooms, wedding bells and streamers were used to decorate the home.

Given in marriage by her father, the bride was charming in a gown of white satin, fashioned with Sweetheart neckline, fitted bodice and long sleeves which fell in points over the hands. She wore a finger-tip veil and carried a bouquet of American Beauty Roses.

The bridal attendants were Miss Isabel Carkner and Mr. Dan Campbell.

Following the ceremony, a reception was held at the home, attended by 25 guests. A buffet luncheon was served. The bride's table was centred with a three-tier wedding cake. Friends of the bride, who assisted in serving, were Misses Helen Campbell, Ruby Eastman and Betty Duncan, Mrs. Erwin Cumming and Mrs. Graham Durant.

Later, Mr. and Mrs. McLean left on a honeymoon trip to points in Northern Ontario. For travelling, the bride wore a powder blue gabardine suit with black accessories.

100 CLUB LUNCHEON TOMORROW NIGHT

The October Luncheon-Meeting of the Winchester 100 Club will be held at the Golden Pheasant tomorrow (Friday) evening at 6.30 o'clock, sharp. The guest speaker will be Mr. George Jowett, noted authority on Physical Culture. All Centurians are requested to be present.

A LIGHTER BILL OF FARE AT "THE WINCHESTER"

That old Comic strip favorite comes to the local theatre this weekend with Granville Owen in the title role, "LIL' ABNER," and Martha Driscoll taking the part of Daisy Mae. The picture is a riot of fun from start to finish, the sort of thing which will make the whole family laugh.

Besides the usual cartoon and week-end Newsreel, there is a strong short picture, "Perils of the Jungle," to round out the programme.

On Monday, our old friends, Bud Abbott and Lou Costelo will be back again. "ABBOTT & COSTELLO MEET THE KILLER," Boris Karloff, and the result is a mad complication of Comedy, Mystery and Murder. There are a couple of snappy short features on the same bill.

Walt Disney's "FUN AND FANCY FREE," in Technicolor, is the big feature on next week-end's bill. It is something along the same lines as "Melody Time" which delighted Winchester theatre-goers two months ago. Edgar Bergen and Dinah Shore are notable members of the cast. Supporting items on the programme are a dramatic featurette, "Over The Wall," a Short Cartoon and Newsreel.

BORN

At the Ottawa Civic Hospital, on Saturday, October 15th, 1949, to Flt. Lieut. and Mrs. Pliney A. Bowman, a daughter, Janice Ruth.

ATTENTION, YOUNG MARRIED COUPLES

A meeting of the young married couples of Winchester will be held in the town hall at 7 o'clock to-night (Thursday) to organize a "Young Married Couples' Bowling League." All persons interested are urged to attend, so that necessary arrangements can be made for playing time at the New Bowling Centre. Please be present on time.

Ken. Ault, Organizer.

FORMER WINCHESTER BOY APPOINTED CITY FREIGHT AGENT AT TORONTO

The many local friends of Mr. Melville Leslie, son of Mr. and Mrs. Wm. Leslie, will be pleased to learn that he has been transferred from Montreal to Toronto, where he has been appointed City Freight Agent for the C. P. R. The appointment became effective on October 1st.

Mr. Leslie was stationed at Ste. Annes, Que., prior to going to Montreal, where he was employed in the Freight Office for 4 years. Prior to his appointment at Toronto, he was a travelling auditor for the C. P. R.

ATTENTION, HOUSEWIVES!

Help the Women's Institute win a money prize by putting your Ivory Flakes, Ivory Snow and Chipso Box Tops in the boxes provided in your Grocery, also Camay Wrappers. 23c

FINAL PLANS OF BISHOP MOUNTAIN BI-CENTENARY

Sunday, October 23rd, will be observed as the 200th anniversary of the Birth of The Right Rev. Jacob Mountain, D.D., first Lord Bishop of Quebec, after whom Mountain Township received its name some time between 1793 and 1797. Actually, Jacob Mountain was not born until December 1st, 1749, but owing to weather conditions in this locality at that time of the year, the celebration of this event has been arranged earlier.

All events on this day will be on Fast Time. The guest of honour will be The Most Rev. Philip Carrington, M.A., D.D., D.C.L., Litt.D., S.T.D., Lord Archbishop of Quebec and Metropolitan of the Ecclesiastical Province of Canada.

The Lord Archbishop will arrive in Winchester on the eight o'clock train this coming Saturday evening. He will be met at the Station by the Rector of St. Matthias' Church, the Reeve of Winchester Village, the President of the Ministerial Association, and local ministers. His Grace will spend the night at the Rectory, Winchester, as the guest of the Rev. L. B. G. and Mrs. Adams.

On Sunday morning His Grace will celebrate the Holy Communion at the Church of the Holy Trinity, Chesterville, at 7.45 a.m. At 9.30 a.m. His Grace will preach at the Sung Eucharist in St. Peter's Church, South Mountain. Rev. L. B. G. Adams, representing the Lord Bishop of Ottawa, will officiate at this service. Others taking part will be Rev. R. S. V. Crossley, of Almonte, (representing the Lord Bishop of Toronto), Rev. L. J. F. Macmorine (chaplain to the Lord Archbishop of Quebec), and Rev. J. J. Lowe (former Incumbent of South Mountain). An address of welcome to the Archbishop will be read by Mr. Rufus Keyes, Rector's Warden.

At 11.00 a.m. the Lord Archbishop of Quebec will be received at the I.O.O.F. Hall, South Mountain, by Mr. William Cameron, Reeve of Mountain Township, who will officially welcome His Grace on this historic occasion. This will be followed, at 11.15 a.m., by a Civic Service of Thanksgiving for the life of Jacob Mountain, during which Archbishop Carrington will give the address. The musical part of the service will be lead by the combined Anglican, United and Presbyterian Church choirs and the Mountain Octette. The service will be in charge of Rev. J. B. Adams of the United Church, South Mountain.

At 12.30 noon the Ladies' Guild of St. Peter's Church will provide a luncheon for fifty invited guests at the Continuation School in South Mountain. Speakers at this will include Hon. A. C. Casselman, Hon. Geo. Challies, and Mr. J. H. H. Nicolls (great-great-grandson of Bishop Mountain). Each Church and organization in the township will be represented at this luncheon. It is by invitation only.

At 3.00 p.m. a Civic Service will take place at the I.O.O.F. Hall in Mountain Station with Rev. L. B. G. Adams in charge, assisted by Rev. Canon A. G. Wakelin, of Kemptville, representing the Lord Archbishop of Quebec. The music will be provided by the United and Presbyterian Church choirs of Mountain.

An offering will be received at all services to defray the cost of expenses in connection with this anniversary.

In the evening His Grace will preach at the Mountain Memorial Church of the Good Shepherd in Cornwall.

On Monday, October 24th, Archbishop Carrington will celebrate the Holy Communion at Trinnity Church, Cornwall, address the Stormont Deanery Chapter, address the Kiwanis Club at their noon luncheon (the address will be broadcast over the Cornwall radio), and in the evening address a banquet at the Church of the Good Shepherd. On Sunday and Monday nights, the Lord Archbishop will be the guest of Rev. H. O. Hodder. His Grace will leave for Toronto on Tuesday morning.

The special booklet on the history of Mountain Township will be on sale at the various events.

United Church Anniversary

At the Anniversary Services of Winchester United Church, held last Sunday, Rev. Thomas McNaught, B.D., of Russell, Chairman of the Ottawa Presbytery, was guest preacher. For the morning he took the text: Matt. 22:42: "What think ye of Christ?" and in the evening, Matt. 16:16: "The Church of Christ." Special numbers by the choir were "O Worship The King," "Consider And Hear Me"; a vocal solo by Mr. Ronald Freeland, "Oh Lord Most Holy," and at the evening service, "Praise Be To Him," "Praise The Lord," and a male quartette, "On The Jericho Road," by Messrs. C. Timmins, H. Biccum, W. Rowat and R. Freeland. Appropriate autumn decorations were arranged by the Young People's Society under the direction of Mrs. H. L. Hughes. The Presbyterian and Baptist churches cancelled their evening services for the occasion.

On Monday following, the Anniversary Supper, sponsored by the Women's Auxiliary, was well attended, followed by an entertainment, with Rev. N. T. Holmes, of Hallville, as guest speaker. Musical numbers were provided by Mr. Mel. Christie, of Hallville; the Winchester Male Quartette; Mrs. Lanson Hyndman, of Hallville, and a piano duet by Misses Winnifred Deeks and Jean McRoberts. The speaker's subject was "Where Is the Church Going," and bore a note of optimism. Rev. N. J. Thomas presided, and Mrs. Howard Fetterly and Miss Annie Walker were accompanists for vocal numbers. Over 300 were served at the supper preceding the entertainment.

ORATORICAL CONTEST WINNER

Speaking on "The Des Joachim Power Development," Mrs. Lynden Hough, daughter of Mr. and Mrs. F. Erle Helmer, of town, was adjudged the winner at an Oratorical Contest, sponsored by the Junior Farmers' Association, at Avonmore, last Thursday evening. Mrs. Hough is now qualified to represent the Roxborough Junior Farmers in the County Finals to be held in November. Runner-up was Charles Shaver, last year's winner.

BORN

At Cumberland, B. C., on Monday, October 10th, 1949, to Mr. and Mrs. Gilbert Gemeroy, a daughter.

FEED NEWS

QUALITY OF INGREDIENTS USED IN X-L-O AND XXX FEEDS

Fish Meal—For years we have used only Fasterfat White Fish Meal. It is regarded as the highest grade Fish Meal produced in Canada or U. S. A. With a protein content of 68 to 70% this White Fish Meal is also rich in calcium, phosphorus and other essential minerals. Nothing to equal White Fish Meal in keeping protein of X-L-O and XXX poultry and pig feeds well above the guaranteed amounts.

Milk Powder—As a protein-vitamin combination, Milk Powder and White Fish Meal have given excellent production. The Milk Powder going into X-L-O and XXX is the best feed powder obtainable.

Feeding Oil—'Vadol' is supplied by Ayerst, McKenna & Harrison, Ltd., a well known and most reliable firm. This oil has approximately four times the vitamin A and D contained in ordinary Cod Liver Oil. Every lot is tested and the oil premixed so that each bag of feed has a full share of the needed vitamins.

Small's Dehydrated Alfalfa Meal—This special quality Dehydrated Alfalfa Meal has a guarantee of 17% protein and the equivalent of 125,000 units of Vitamin A when it is shipped. Ordinary Alfalfa Meal will have around 50,000 units or less. This special grade of dehydrated meal is used regularly in X-L-O and XXX Poultry Feeds and X-L-O Pig Grower.

Pure Riboflavin—In addition to Milk Powder, we use pure synthetic Riboflavin to be sure that this important vitamin is not lacking in any of our feeds.

Other ingredients included are Iodized Salt, Manganese Sulphate, Meat Meal, Bone Meal, etc. These are all of standard quality and all have their place in a well balanced feed.

GRAIN USED IN MIXED FEEDS

Extra No. 1 Feed Oats are going into all our mixed feeds where Oats are used. These Oats are quite a lot better than the regular No. 1 Feed grade. They are cleaner too and almost clear of black oats.

We use the **best grade of Wheat** offered by the Wheat Board for feeding purposes. Some of the feed grades offered are a bit cheaper but are definitely poorer quality.

Corn will have to be used in place of Barley because of the high price of Western Barley. We have arranged for a supply of No. 2 Yellow Corn which is the top quality used for feed.

These grades of grain will be our regular stock either for straight sale or for mixing into formula feeds. We believe the better quality is the best value.

Fennell Feed Company

WINCHESTER - - ONT.

BOWLING Soon

We expect to have our BOWLING ALLEYS OPEN NEXT WEEK

Date will be announced in next week's Press.

Leagues or Groups of five or multiples of five wishing regular playing time, should apply as soon as possible.

You will have BOWLING AT ITS BEST!

Brunswick Lanes—The Finest in Modern Bowling Equipment.

1896 FLORA'S 1949

WINCHESTER, ONT.

POULTRY WANTED

All kinds of Poultry Wanted at all Seasons. Also Hides and Wool. Highest Prices Paid and you are assured of a Square Deal.

MORRIS ROSS

PHONE 19 - WINCHESTER

H. WINSTON ALGATE
Successor to Wm. Hill
Optometrist, Specializing in the Corrections of Visual and Muscular Defects of the Eye.
In attendance at A. Davidson's
By Appointment Only.
Thursday, October 27th, 1949.

CASS & CASS

F. M. CASS, M.A. W. J. CASS, K.C.

LAW OFFICES

Chesterville, Dial 371. Winchester
Bank of Nova Scotia Block. Phone 11

LANG'S Department Store

A Real Bargain!

ENGLISH

Bread Knives

8-Inch Mirror Finish, stainless steel blade with colored handles.

75c each

ESKIMO GASKET

Weather Strip

Made of extra quality rubberized duck. Easy to apply. "Keeps heat in, keeps cold out."

5c Foot

14-INCH

Compass Saws

Razor Steel Blades, new style handles.

$1.50 to $1.65

ALUMINUM

Preserving Kettles

Diameter 11 1-2 ins., height 6 3-4 ins., capacity 8 1-2 quarts.

$1.89

LARGE SIZE

Diameter 13 1-4 ins., height 7 7-8 ins., capacity 13 quarts.

$2.49

LARGE SIZE LEVER TYPE

Grease Guns

$7.50 each

Large stock of Grease Fittings and extra couplings.

GENUINE O'CEDAR

DUST MOPS

$1.49 $2.50 $2.95

In Winchester Town Hall

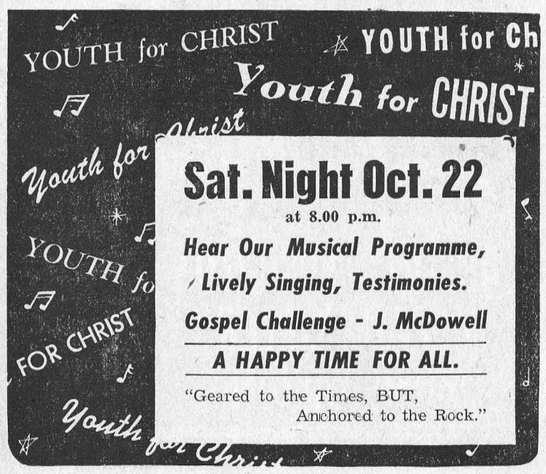

Theatre News!

PICADILLY

Thurs., Fri., Sat., OCTOBER 20-21-22

"MEXICAN HAYRIDE"

Sparkling with songs, loaded with laughs, a guaranteed entertainment treat. Starring Bud Abbott, Lou Costello, Virginia Grey, Luba Malina and John Hubbard. Also on the same program, Name Band Musical, Red Ingle and Orchestra.

Next Week's Features

Mon., Tues., Wed., OCTOBER 24-25-26

"HE WALKED BY NIGHT"

Thrill follows thrill as Police run down a master Criminal. Starring Richard Basehart, Scott Brady, Roy Roberts, and Whit Bissell. Adult Entertainment.

Thurs., Fri., Sat., OCTOBER 27-28-29

"THE SUN COMES UP"

Remember "The Yearling" and "The Green Years"? Here's another MGM hit that you can't afford to miss, laden with Technicolor thrills, starring the world's most famous dog, Lassie. Starring Jeanette MacDonald, Lloyd Nolan, Claude Jarman Jr., Lewis Stone and Percy Kilbride.

Coming Soon—"MISS TATLOCK'S MILLIONS" and "LITTLE WOMEN"

Auction Sale!

HOUSEHOLD FURNITURE, ETC.

There will be offered for sale by Public Auction at the residence of the late Mrs. Martha Johnston, Ottawa Street, ½-mile North of Winchester, on

SATURDAY, OCTOBER 22nd, 1949

Commencing at 1.30 p.m., the following:

1 extension table and 6 chairs, 2 kitchen cupboards, one with glass doors; 1 sideboard, 1 fall-leaf table, 1 victrola, 1 battery radio, new; 1 Singer sewing machine, 2 Findlay cook stoves, 1 McClary range, new; 1 chest of drawers, 1 bed couch, 1 walnut bedroom suite with marble tops, 1 dresser and stand to match, beds, springs, mattresses, 2 toilet sets, Aladdin lamp, clocks, small tables, rockers, chairs, cistern pump, wood, dishes, pans, cooking utensils, and other articles.

TERMS—CASH.

MRS. FLOYD GIBSON, Executrix.
MAHLON ZERON, Auct. 23p

Shooting Match Ducks - Roosters

A Shooting Match for Ducks and Roosters will be held at my home, near Winchester Station, on Saturday, October 22nd, commencing at 1.00 p.m. .22 Cal. Rifles, open sites.

23c **ERNEST BROWN.**

TRIBUTE TO DOROTHY SPROULE

By Helen Murphy, Editor Women's Page, Montreal Daily Herald, and President of Women's Press Club, of Montreal.

It is given but to few mortals (especially those associated with the Arts) to receive their full mead of praise, while still in this work-a-day world. However, many of the finest Canadian, American and English magazines have bestowed eulogistic reviews on Dorothy Sproule's books of poetry. A beautiful brochure called "A Garland of Orchids," bound in gold, was presented to her by thirty contemporary poets, among whom were three editors of poetry magazines.

Mrs. Sproule is a member of The Poetry Society of London, England, and of the Modern Bards of America, and she is Canadian Editor of the Notebook, a poetry magazine of Cleveland, Ohio, and Montreal Editor of The Crucible, Toronto.

Mrs. Sproule was organizer and first President of the Notre Dame de Grace Women's Club, and she is a member of the Executive of the Canadian Authors' Association, Montreal Branch, and Chairman of its Essay Group numbering fifty members.

Honors, in the shape of the Coronation Medal, and the Gold Medal of the New York World's Fair, have been granted her, and her picture, painted by the well-known Russian Artist Oscar de Lall, was shown at the Spring Opening of the Art Association.

She was chosen as the only English representative, to read an original poem, to the memory of the late Louis Frechette, famous French Canadian Poet. The ceremony took place at the Windsor Hotel, Montreal and was attended by two thousand of the City's literati.

Dorothy Sproule is an honor graduate of Stanstead College, as Mistress of English Literature. She also attended Albert College, Belleville, Ont., where she studied Music, French and Painting.

Within the last ten years the following books have been published by Dorothy Sproule: "Poems of Life" (with introduction by the celebrated Author Lloyd C. Douglas); "The Mystic Star," "Earth and Stars," "The Golden Goal" (with introduction by Lady Tweedsmuir), "Bread and Roses," "The Gold of Dawn" (with preface by the late Sir Andrew Macphail), and "The Silver Cloud." These books are of the same size but different colors, the latter in white and silver format.

Letters from the King, Queen Mary, High Commissioners, Prime Ministers and many dignitaries addorn the walls of her modest living room. These are expressions of thanks and appreciation of her books.

Mrs. Sproule is the widow of the late Rev. Frederic Sproule, B.A., and has a son, Lieut. F. A. Sproule, B.Sc., residing in Ottawa; another son, Hubert Douglas, died in 1931. Her address is 1235 Crescent Street, Montreal.

* * * *

"New Horizons"

The following tribute to Dorothy Sproule recently appeared in Paula Dick's column in the Huntingdon Gleaner:

"Some while ago a small booklet came to me with this title. It was by Sophie L. Elliot, who visited the Maple Leaf Grange at a Booster Night during the War, accompanying C.W.A.C. Major Cecile Bouchard, the guest speaker. It begins with a quotation from "Poems of Life" by Dorothy Sproule . . .

"We are not puppets in the hands of fate,
But workers, with an all-embracing plan;
We help to make, or mar, not ours alone
But lives of those we call our fellowman."

The life and work of Dorothy Sproule inspired Sophie Elliot, author of "The Women Pioneers of North America," Radio speaker for City Improvement Legaue, Montreal Club Woman, to write the sketch, "New Horizons."

Dorothy Sproule was a daughter of Alva Corrigan, a merchant in Winchester, Ont. She was educated at Kemptville High School and Stanstead College, Que., and at eighteen she married Rev. F. H. Sproule, B.A., who was related to the Sproule families in this district. The young couple encountered many hardships serving Methodist congregations in remote sections. Their first son died in infancy. Two more sons were born and the Sproules found themselves in more prosperous communities. First, her husband was taken to rest and then her son, Hubert, died of a lingering disease. Dorothy Sproule returned to poetry to ease er personal desolation. Throughout the years her inspirational poems, brought her legions of friends all generosity and friendliness have over the world and many honors. Her contribution to club work in Montreal is beyond estimation. I am embarrassed by lack of ability to express admiration for the wonderful influence of her charming personality.

Dorothy Sproule is No. 1 on my list of outstanding Social Missionaries. She will be present, I hope, on Booster Night to give readings from her own poems. Let us look to "New Horizons," with Dorothy . . .
"Forget the past, its woes and tears,
No need to dwell on bygone years.
The future's fair, and holds no fears."

OTTAWA & DISTRICT AMATEUR HOCKEY ASSOCIATION NEWS

A number of changes of importance in respect to the registration and transfer of players was made at the annual meeting of the C. A. H. A. and some further attention was given to these matters at the officers' meeting in Toronto recently. It is felt that it would be advisable to draw the attention of club executives to a number of the regulations which have an important bearing at this time when the personnel of teams is being completed for the coming season and arrangements made for the drafting of schedules and otherwise preparing for the season's activities. The following matters, therefore, should be carefully noted:

No Intermediate or Senior "B" Clubs To Play-Off for the Allan Cup

Provision which heretofore provided that Intermediate winners might play-off with Senior winners within the branch for the right to represent the branch in Allan Cup games was cancelled, and it is the understanding that in future the representative of the highest ranking category only in both Senior and Junior hockey shall represent the branch without any play-down within the branch prior to the entry to inter-branch competition.

Registration of Players

Last year it was evident that a good deal of confusion existed with respect to the registration of players, due to the introduction of the issuance of twenty-five cards to clubs although clubs are only allowed to register eighteen players. This situation has been clarified and twenty-five players may be used by a Senior "A" or Junior "A" club until the 15th of December. After that date no more than eighteen may be registered and no changes can be made. In other words, prior to December, although a club may not have more than eighteen players registered at one time, it may withdraw a card of a player and replace it with that of another; but this cannot be done after December 15th if a club has eighteen players registered as of that date.

The new regulations in respect to registrations are as follows:

"Notwithstanding any other regulation, Senior "A" and Junior "A" clubs may sign and play twenty-five players up to December 15th, at which date they must reduce their teams to eighteen registered players; the players so dropped may register and play with any club in the same or lower category, if eligible, within the branch. An import, if dropped, if he so desires. may return to his original branch where he will be eligible to play under the conditions as outlined above. A player must be signed by his new club before the final registration date.

Registration certificates shall be provided to minor hockey clubs in the number of not more than eighteen for each team and no team shall be permitted to sign more than eighteen players.

Players released as above by Senior "A" and Junior "A" clubs may only be signed and registered by another team is such team has not eighteen players already registered as of December 15th. Players may not be released by a team to enable it to replace such players."

Affiliated Clubs

Definite provision has now been made in the regulations with respect to the position of affiliated clubs. The new provision in this respect is as follows:

"No team shall be permitted more than one affiliate in each category. Where a player belongs to a team of lower classification within the same club or an officially affiliated club within the same city or town, he may transfer to a higher team at any time and, having participated in more than three games with the higher club, shall not revert to a lower in the same season. Affiliates must be named before the season starts.

Players of an affiliated club advancing to a higher category are not required to sign certificates with the club of higher category and remain members of the lower category club. Such players are not numbered among the higher category club's eighteen registered players."

Natural Ice Clubs

Provision of a deferred residence date for clubs playing on natural ice was also provided, the date being December 15th instead of November 1st except in the case of players being transferred from outside the branch. The new provision in this respect is as follows:

"The residence date for transfer of players within the branch in the case of clubs playing on natural ice shall be December 15th for the season 1949-50, and such players shall be eligible for all Association Matches. Nevertheless, any team that plays a scheduled game prior to November 15th shall not be entitled to the benefit of this regulation."

BEAUTY AT HOME

Q. What is a good formula for whitening and softening my hands?

A. Mix one ounce of glycerine, three ounces bayrum, 1-2 dram of oil bergamot, and apply. Rubbing with alcohol is also good.

Q. What is a good beauty aid for a working girl to carry with her?

A. A little bottle of witch-hazel. Soaking a cotton pad in this and wiping over the face works wonders as a "pickup." If the eyes are tired, pads soaked with witch hazel will freshen them wonderfully. If your hair begins to fall down over your eyes or hang down in weary little strands about your neck, dampen the hair with witch hazel, and it will comb right back.

Q. What is the best treatment for pimples on the face?

A. Bathe the skin regularly with antiseptic solutions to prevent infection and assist healing. Try to avoid picking and squeezing. When pus formations occurs, open only after they come to a full head, and then with a sterilized needle.

Q. How can I remove callouses from my hands?

A. Cuticle remover sometimes is effective. Apply it to the callous and let remain for several minutes. Rinse off and rub dry with a rough towel. Repeat several times if necessary.

Q. How can I determine if my skin needs the nourishment of some cold cream?

A. Pat some cold cream into the skin and note carefully whether it quickly is absorbed. If so, the skin is hungry and requires some daily feeding.

Doctor: "How's the patient this morning?"

Nurse: "I think he's regaining consciousness. He tried to blow the foam off his medicine."

Has your Subscription expired?



In the RCAF

Highly skilled tradesmen of many kinds are needed to maintain Canada's Air Force at the peak of efficiency. The Royal Canadian Air Force trains these men thoroughly, pays them well and guards their welfare constantly.

You can take your place among these men who are Canada's pride and you will find the life purposeful, interesting and full of opportunities for advancement.

Get full particulars NOW about the possibilities which exist for you in the R.C.A.F.

MAIL COUPON TO YOUR NEAREST R.C.A.F. STATION

R.C.A.F. Training Command, R.C.A.F. Station, Trenton, Ont. or North West Air Command, R.C.A.F. Station, Edmonton, Alta.

Please mail me, without obligation, full particulars regarding enlistment requirements and openings now available in the R.C.A.F.

NAME (Please Print)....

STREET ADDRESS....

CITY.... PROVINCE....

You are eligible to apply if:
1. You are a Canadian citizen or other British subject.
2. You are single and between 17 and 30 years.
3. You have a minimum of one year less than Junior Matriculation for Radio trades and two years for all others . . . or equivalent in both cases.

AF 31WT

DAVIDSON'S

12th Anniversary Contest

FIRST PRIZE—Westinghouse Duo Combination Radio and Record Changer, valued at $119.00.

SECOND PRIZE—Chest of 1881 Rogers Silverware, valued at $42.95.

THIRD PRIZE—Ladies' or Gents' Bulova Watch, valued at $24.75.

FOURTH PRIZE—Westinghouse Fliteweight Electric Iron, valued at $12.50.

FIFTH PRIZE—Seth Thomas Dresser Clock, valued at $8.95.

SIXTH PRIZE—Single Strand Coro Pearls, valued at $6.50.

Every time you spend $5.00 Cash for Merchandise in our Store from October 8th until 3 p.m., December 24th, you will receive a merchandise voucher. You may place your own stub in a sealed box, and Reeve Walter Moffat will draw the lucky tickets.

For The Gifts You'll Give With Pride, Let DAVIDSON'S Be Your Guide . . .

ADORNA JEWELLERY—"To wear with an Air. Superbly fashioned."
BLUEBIRD DIAMOND AND WEDDING RINGS—"For a Gift of a Lifetime, it's Bluebird for Happiness."
BULOVA WATCHES—"Canada's Greatest Watch Value."
BRIDAL WREATH DIAMONDS — "The Proudest Name in Diamonds."
COMMUNITY PLATE—"If it's Community, it's correct."
1847 ROGERS BROS.—"Canada's Finest Silverplate."
RONSON LIGHTERS—"World's Greatest Lighter."
SETH THOMAS & WESTCLOX—"There's no better Time."
WESTINGHOUSE — "Every House needs Westinghouse."

Alex W. Davidson

Telephone No. 75 JEWELLER & RADIOTRICIAN Winchester, Ont.

Most Eggs Per Feed Dollar

PURINA CHOWS

BASIL DAWLEY

YOUR PURINA DEALER

Phone 293. Winchester, Ont.

Heats ALL DAY and NIGHT WITHOUT REFUELING!

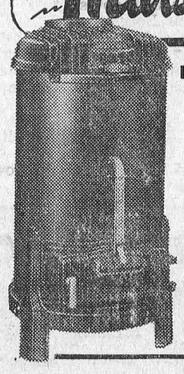

It's Made in Canada . . . and Made Right!

Name Reg. in U.S. and Can. Pat Off.
WARM MORNING COAL HEATER

Amazing patented, interior construction results in remarkable heating efficiency at low cost. Burns any kind of coal, bituminous or anthracite, coke or briquets. Semi-automatic, magazine feed. Holds 100 pounds of coal. Has Built-in Automatic Heat Regulator. Requires less attention than most furnaces. Your home is WARM every MORNING. More than a million now in use!

Come in and see the WARM MORNING.

D-1

Hutchinson's Garage

TELEPHONE 4 - - WINCHESTER, ONT.

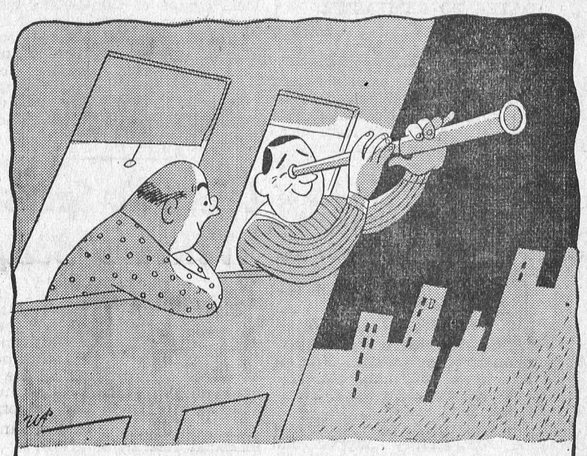

"THE WINCHESTER"

Show Each Evening at 7.15 and 9.15 o'clock.
Saturday Matinee at 2.00 p.m.

THIS THURSDAY, FRIDAY & SATURDAY
October 20th, 21st and 22nd

"LIL' ABNER"

With Granville Owem as Lil' Abner and Martha Driscoll as Daisy Mae.

A Show that will make Old and Young Laugh

Also "PERILS OF THE JUNGLE," CARTOON, and NEWS REEL.

MONDAY, TUESDAY & WEDNESDAY
October 24th, 25th and 26th



Screenplay by HUGH WEDLOCK, HOWARD SNYDER and JOHN GRANT
Directed by CHARLES T. BARTON • Produced by ROBERT ARTHUR

THURSDAY, FRIDAY & SATURDAY
October 27th, 28th and 29th

ALMOST "TOO GOOD TO BE TRUE"!

They're ALL in one hilarious movie!



Also "OVER THE WALL," a Dramatic Short Feature, CARTOON and NEWS REEL.

News From Our Neighbouring Districts

SOUTH MOUNTAIN

Miss Mary McDonald, of Cornwall, visited friends here recently.

Mr. Wm. Storey, of Iroquois, visited his brother, Mr. Levi Storey, one day last week.

Those who entertained to honour Mr. and Mrs. Levi Storey and Mr. and Mrs. Percy Scott, of Calgary, were Mr. and Mrs. Leroy Berry, Mr. and Mrs. Frank Gilroy and Mr. and Mrs. Thos. Shaver.

Mrs. Wm. Crowder visited her daughter recently at Port Credit.

Mr. and Mrs. Lyall Hess and Mrs. Annie Hess entertained their family and Mrs. John Forrester, recently, to honour Mr. and Mrs. Percy Scott, of Calgary, who were their guests.

Mr. and Mrs. Merrill Foster, of Iroquois, were recent callers in town.

Mr. and Mrs. John Cameron were recent guests of Mr. and Mrs. Rannell Cameron, of Burritts Rapids.

Mrs. Wm. Cleland visited her daughter recently in Ottawa.

Mr. and Mrs. Lorne Armstrong, Mr. and Mrs. Charles Armstrong and Mrs. Howard Nesbitt were down to Cornwall Sanatorium recently to visit Miss Ada Robinson, who is very ill.

Guests of Mr. and Mrs. J. W. Gilroy recently were Mr. and Mrs. Fulton Tobias and Mr. and Mrs. Basil Suddaby and Dale, of Toronto; Mr. and Mrs. John Marquette, of Ottawa, and Mr. and Mrs. P. Scott, of Calgary.

Mr. and Mrs. Robt. Anderson, of Smiths Falls, visited here recently.

Mr. and Mrs. R. L. Slater and little sons, of Inkerman, were callers in town on Wednesday.

Mr. and Mrs. Harold Marriner and children, of Chesterville, and Miss Mabel Marriner and friend, of Lachine, Que., were recent guests here.

Mrs. Thos. Thompson has returned home after a visit at Kemptville and Smiths Falls.

Mr. Howard Bradford and Miss Drummond, of Brockville, called on friends here recently.

Mr. Donald Mulholland and mother, Mr. Minor Henderson and Miss Beverley Cleland spent Tuesday at Iroquois.

Mr. Levi Storey and Mr. John Forrester were into Ottawa on Monday.

Miss Eileen Moore spent Saturday with Mrs. Harold Baldwin.

Mrs. David Berry and little son and Mrs. Wm. Cleland spent a few days last week at Kingston.

Married at the bride's home at Cornwall on Wednesday, Oct. 12th, Mrs. Lillie Murdock and Mr. James Reburn, of Medicine Hat, Alta. Congratulations are extended to the bride and groom, as the bride was a former resident of this place. They will reside at Calgary.

The lucky winners at the drawing of prizes at the Bingo and Dance on Monday evening here were: Mr. Wm. Gates, a Chesterfield suite; Mr. Howard Nesbitt, an electric washer; and Mrs. Scharf, of Hulbert, a radio.

The many friends of Mr. Clifford McKee will be sorry to learn that he has been very ill with rheumatic fever at the home of his uncle, Mr. Hugh McKee. His mother, of Ottawa, has been nursing him.

We are pleased to report Mrs. Ogle Workman improving, after being quite ill.

Mr. and Mrs. George Bouck, of Iroquois, were callers in town Sunday.

Mr. and Mrs. John Gilroy, Mr. and Mrs. Percy Scott and Mr. Asa Scott were guests of Mr. and Mrs. John Marquette, of Ottawa, over the week-end.

Mr. and Mrs. Howard Wynn, of Rochester, N. Y., visited here over the week-end.

Mr. Geo. Wood and Mr. Norman Mulholland, of Ottawa, visited here on Sunday.

Mr. and Mrs. Harry Murdock, Clare and Carl, of Cornwall, were in town on Sunday.

Mr. Clifford Berry, accompanied by Mr. and Mrs. Walter Marriner and daughters, Donna and Dianne, spent Sunday with Mr. and Mrs. Leslie Prestage, of Maxville.

The annual bazaar of the United Church was held in the I.O.O.F. Hall on Friday evening with a good attendance. A large display of home cooking and fancy work was quickly disposed of.

Recent guests at the home of Mr. and Mrs. Matt. Moore were: Mr. and Mrs. Jas. McNeill and Mr. and Mrs. Robert Wyatt, of Kenmore, and Mr. and Mrs. Lloyd Moore and boys, of Finch.

MOREWOOD

Mrs. Stanley Kippen, of Maxville, spent Thursday with her mother, Mrs. Wm. Reveler.

Mr. and Mrs. Harvey Lang and children, and Mrs. Cyrus Lang, of Crysler district, called on Mr. and Mrs. Wilson Carruthers on Thursday evening.

Mrs. Harold VanDusen and Ronnie, of Maxville, spent Thursday with her parents, Mr. and Mrs. Allan Swerdfeger.

Mr. George Farmiloe and friends, of Ottawa, spent last Sunday afternoon at his home here.

Mr. William Fetterly has returned home after having an operation in the Winchester Memorial Hospital.

Miss Iris Thompson, of Iroquois, spent the week-end with her sister, Mrs. Calvin Wagner.

Mrs. Nellie McLean, of Ottawa, was a week-end guest of Mr. and Mrs. Keith Carruthers.

Mr. and Mrs. Wilfred McMillan and children, of Elma, visited Mr. and Mrs. Brad Loughridge on Sunday.

Mrs. Paul Sanders, of Winchester, called on Mr. Ward Bilow on Sunday afternoon.

Mr. and Mrs. Harold Allison and family were Sunday guests of Mr. and Mrs. Max Martin, of Ottawa.

The monthly meeting of the W. I. was held at the home of Mrs. S. Barrington on Wednesday evening of last week. A very interesting talk on his trip to Florida was given by Mr. R. C. Dillabough, of Chesterville.

Mrs. Wm. Percheron, of Chesterville, was a week-end guest of Mrs. Frank Ball.

Miss Vivian Barrington, of Moose Creek, spent the week-end with her parents.

Mr. Ralph McLeod and sister, Lois, spent the week-end with their grandparents, Mr. and Mrs. Donald McLeod.

Mrs. Arthur Steinburg, Marilyn and Lois, visited Mr. and Mrs. Geo. Strader one day last week.

TOYES HILL

Miss Lois Coons, of New Liskeard, spent the week with her parents, Mr. and Mrs. Dalton Coons.

Mr. and Mrs. Joe Steele spent a few days recently visiting friends in Plattsburg, N. Y., and Sherbrooke, Que.

Mr. and Mrs. Blake Durant, of Ottawa, spent Sunday evening with Mr. and Mrs. Byron Steele.

Mr. and Mrs. Colin Casselman, of Iroquois, were Sunday guests of Mr. and Mrs. Levi Casselman.

Mrs. Irwin Hall, of Williamsburg, spent the week-end with Mr. and Mrs. Dwaine Johnston.

Mr. and Mrs. Earl Johnston, of Iroquois, were week-end guests of Mr. and Mrs. Dwaine Johnston.

Mrs. Russell Ault and Dennis, of Iroquois, are spending a few days with Mr. and Mrs. Clifford Casselman.

Mr. and Mrs. Arthur Newberry, Mrs. Irwin Hall and Mr. and Mrs. Dwaine Johnston spent Sunday in Ottawa visiting Mr. Irwin Hall, who is a patient in the Ottawa Civic Hospital.

CASS BRIDGE

Rev. I. MacIver had tea one evening recently with Mr. and Mrs. Ernest Munroe.

Miss Lizzie Durant, of Winchester, spent this week with Mr. and Mrs. Ken. Durant and Freida.

Messrs. Ernest and Rae Munroe, Byron Dawson, Hugh Coons, Bert Link and George Coons enjoyed a motor trip to Buckingham on Saturday.

Mrs. Wm. Link is spending the week with her sister, Mrs. Jim Link, and Mr. Link, of Morrisburg.

Mrs. Lorne Cooke and girls spent Thursday evening with the Hogaboams.

The Summers and Cass Bridge Unit of the Winchester District Memorial Hospital Auxiliary held their meeting at the home of Mrs. Jas. Bowman on Friday evening.

Master Billie Hogaboam and Mr. and Mrs. Peter Poole had tea with Mr. and Mrs. George Coons and Edna.

Mrs. J. Buchanan and Mrs. Tolmie, of Moose Creek, spent Thanksgiving week-end with Mr. and Mrs. Ernest Munroe and Rae.

Mr. Lloyd Cameron, of Chesterville, spent Thursday evening with Mr. and Mrs. Ernest Munroe and Rae.

The ladies of the Cass Bridge-Summers' Unit of the Hospital Auxiliary are holding a Halloween Party at Cass Bridge School on Monday evening, Oct. 24th. A hearty invitation is extended to everyone.

HULBERT

Guests at the home of Mr. and Mrs. Keith Flegg last week were Mr. and Mrs. Merle Graham and children, Mr. and Mrs. Clifford Thorpe, Mr. and Mrs. Geo. Hamilton and Mr. and Mrs. Jerry Montgomery and Dale.

Mrs. Harold Mellan and boys had tea one night last week with Mrs. Chris Mellan and Lorne.

School is re-opening on Monday after being closed for a couple of weeks on account of measles.

Mr. and Mrs. Arnold Pitt and baby visited Mr. and Mrs. Wesley Flegg on Sunday.

Mrs. Mac Ellis and children spent a day last week with her mother, Mrs. Chris. Mellan.

Mr. Morley Sullivan has moved to Ottawa.

ORMOND

Miss Hazel MacDonald is spending some time in Kemptville with her sister, Mrs. Thos. Pratt.

We are sorry to hear that Mr. Wm. McCaul is a patient in the Civic Hospital. All hope for a speedy recovery.

Mr .and Mrs. J. C. McGregor and family spent Sunday afternoon in Ottawa with Mr. Wm. McCaul, at the Civic Hospital.

Mrs. Harrison McIntosh is recuperating at the home of her parents, Mr. and Mrs. Robt. McDonald, after her recent illness.

Mr. and Mrs. Hubert Carkner and family spent Sunday afternoon along the St. Lawrence.

Congratulations are extended to Mr. annd Mrs. Tommy McLean who were married on Saturday afternoon.

Mission Circle Thank-Offering.

The Annual Mission Circle Thank-Offering was held on Wednesday afternoon in the church. Visitors were present from Harmony, Vernon and Winchester Circles. The meeting was presided over by Miss Laura Rutherford, with Mrs. Percy Cumming, of Mountain, as guest speaker. The Scripture lesson was read by Mrs. Dan McDonald, and prayer offered by Miss Janet Campbell and Mrs. Waddell. Following the meeting, lunch was served and a social hour spent.

Rev. Mr. Bee, of the Vernon Baptist Church, occupied the local church pulpit on Sunday morning, while Rev. Mr. Waddell preached in the Vernon Church.

NATION VALLEY

Dr. T. A. Lewis, and Mrs. Lewis, of Hammond, N. Y., and Mrs. G. O. McElheran, were calling on their Rae and Jamieson relatives.

Mrs. Geo. C. Merkley and son, Lloyd, and Mrs. A. Carruthers attended the funeral of the late Mrs. Bilow, of Morewood.

Mr. Enos Merkley spent Sunday with his daughter, Mrs. Harold Munro.

Messrs. Harold Baker and Bruce Rae attended the Plowing Match at Brantford.

Mr. and Mrs. Ernest Gray and Miss Marion, and Mrs. G. O. McElheran spent Thanksgiving with Mr. and Mrs I. P. McIntosh, of the Springs.

Mr. and Mrs. Wm. Murray and son, John, of Toronto, spent the holiday with Mr. and Mrs. Enos Munro.

Mr. and Mrs. Garnet Droppo and sons, of Massena, spent the week-end with Mr. and Mrs. A. Droppo.

Miss Nelda Baker and brother, Dwight, spent Sunday at Lake Placid, N. Y.

Miss Eva Munro and brother, Lyle, entertained a few friends at a weiner roast last week.

Mr. and Mrs. Chas. Gray and Mrs. Geo. A. Merkley visited Mr. and Mrs. Miles Munro, of Bethune Bush.

Mr. John Jennings, of Detroit, and his mother, were calling on Mrs. Wm. Rae.

Miss Mabel Rae visited her sister, Mrs. Malcolm Smith, of Chesterville.

Mr. and Mrs. Leonard Bell and Miss Joan, of Inkerman, and Mr. Roy McKercher, of Spokane, Wash., were calling at the Jamieson home.

Miss Nora Elliott, Mr. Rowat Elliott and Mr. and Mrs. Rice, all of Winchester, were calling on Mrs. G. O. McElheran.

VERNON

Rev. J .W. Bee, of Vernon, and Rev. Chas. Waddell, of Ormond, exchanged pulpits for the Sunday morning service on Sunday, October 16th.

Miss Ida Hanes, of Ottawa, accompanied by the Misses Beth Shorey, of Cornwall, and G. Winfield, Hawkesbury, visited with Mr. and Mrs. P. E. Hanes, recently.

The Woman's Guild of the Anglican Church held a card party in the Orange Hall on Friday evening. Prizes were won by Mrs. O. Patterson, Mrs. Leonard Cameron, Miss T. MacDonald, and Messrs. A. J. Kennedy, Doug. MacLaren and Leonard Saunders.

Miss Jean Wyatt, of Winchester, was the guest on Sunday of Mrs. W. J. Cumming and Miss Mary Cumming.

The choir of the Presbyterian Church, under the direction of Mrs. Duff Crerar, rendered special music at the Anniversary Service of the Russell Presbyterian Church last Sunday evening.

Mr. and Mrs. John Porteous spent Sunday at Madrid, N. Y., the guests of Mr. and Mrs. Gerald Acres.

W. M. S. Thank-Offering Meeting

A large gathering of women from Russell, Marvelville, Kenmore, Metcalfe and Vernon attended the Annual Thank-Offering Meeting of the W. M. S. of the United Church held in the Baptist Church on Thursday last. The president, Mrs. Howard Porteous, was in the chair and welcomed the visitors. The theme throughout the devotional service was "Thanksgiving," and those taking part were Mrs. H. E. Blair and Mrs. J. W. Bee, with Mrs. G. E. Robertson at the piano. Mrs. Eric Ferguson and Mrs. Maynard MacDiarmid sang a duet, "Jesus Is Always There," and the guest speaker, Mrs. E. G. Holtby, President of the Ottawa Presbyterial, W. M. S. of the United Church, chose as her text: "Go ye into all the world and preach the gospel to every creature." She gave an outline of missionary work in the different countries.

Refreshments were served and a social time enjoyed. The refreshment committee were Mrs. Wilfred Porteous, Mrs. John Kennedy, Mrs. Wm. Armstrong and Mrs. S. Hartin. Mrs. Olin Stearns, of Marvelville, expressed the thanks of the guests to the Vernon Auxiliary for their hospitality.

Evening Group Mission Circle

Each member took a guest to the October meeting of the Evening Group Mission Circle of the Baptist Church, held recently. Mrs. Richardson, of Winchester, was the speaker and gave a challenging message on Thanksgiving, not only today, but always. Mrs. Dudley Craig, of Winchester, played a very lovely piano solo, and accompanied Mrs. Willson, of Winchester, when she sang a solo, "Face to Face." Miss Mary Cumming presided throughout the meeting and the devotionals were taken by Mrs. Ross MacDiarmid and Mrs. Bert Campbell. A social time and dainty refreshments were enjoyed.

ELMA

Mr. and Mrs. Donald Kyle, of Colquhoun, spent Thursday with Mr. and Mrs. Bernice McIntosh and Mr. and Mrs. Harold McIntosh.

Mr. Graham McPherson and Helen spent Monday with Mr. and Mrs. Wray McPherson and sons, at Beckstead.

Mr. and Mrs. Reginald Barkley, of Williamsburg, and Miss Grace Rainey, of Gananoque, were Thanksgiving guests of Mrs. A. N. Barkley, Mrs. H. Smith and family.

Congratulations are extended to Mr. and Mrs. Keith Hess (nee Hilda Barkley), who were recently married.

Sunday guests of Mr. and Mrs. Stanley Barkley and family included Mr. and Mrs. Geo. McIntosh and Barry, Mr. and Mrs. Douglas McIntosh and Marie, of Dunbar; Mr. and Mrs. Emerson Barkley, of Orchardside, and Mr. and Mrs. Wilfred Whitteker and Allen, of Dundela.

Rev. R. S. Smith and Mrs. Smith, of Quyon, Que., called on friends here recently.

The W. M. S. Sectional Presbytery meeting will be held in the local church on Wednesday, Oct. 26th.

Mrs. Donald Dillabough returned home on Saturday from the Winchester District Memorial Hospital where she was a patient during the week.

Mr. and Mrs. Leroy Strader, of Hurdman's Bridge, were week-end guests of Mrs. Welzie Burleigh.

Mr. and Mrs. Hyndman McMillan spent Saturday with Mr. and Mrs. Orion English, of Iroquois.

Mr. and Mrs. Burril Beckstead spent a few days with Mr. and Mrs. Harry Johnston, at Brantford, and attended the Plowing Match at Burford.

Mrs. John Armstrong and Jean visited Mr. and Mrs. W. Barkley and daughters at Winchester, on Sunday.

Mrs. C. L. McMillan and Mr. Delbert Dillabough spent a few days with their sister, Mrs. Grace McIntosh, Toronto.

Mr. and Mrs. Harry Carruthers and family visited friends at Blanche, Que., recently.

Elma Women's Institute

The October meeting of Elma W. I. was held at the home of Mrs. Bernice Froats. Twenty-four members answered the roll call with a recipe for a hot supper dish. Four visitors were present. The secretary, Mrs. Wray McPherson, read the correspondence which included "Thank You" letters from Miss Margaret Carruthers and Mr. Eric Barkley, for gifts received, and one from Miss H. C. Wilson, Reg. N., for a donation of canned goods, etc., valued at $35.00, given to Winchester District Memorial Hospital. Mrs. Jason Froats expressed her thanks for a gift of appreciation given her by the W. I. Mrs. D. A. Dillabough was appointed to send cards to sick and shut-ins, with Mrs. William Dillabough and Mrs. Welzie Burlleigh as assistants.

Mrs. Bernice Froats gave a report on Household Accounting, as given in the course at Colquhoun.

The Home Economics and Health convener, Miss Jean Armstrong, had charge of the programme, which opened with group singing. Then all joined in singing "Happy Birthday" to the hostess. A duet, "Down By The Old Mill Stream," was rendered by Mrs. Delbert Dillabough and Mrs. Graham McPherson, accompanied by Mrs. Wilfred Carruthers.

A paper about frozen foods, "What's in the Locker?" was read by Mrs. W. Carruthers. Mrs. Hugh McMillan gave a violin solo, accompanied by Mrs. J. Froats. A health reading, "It's on your Kitchen Shelf" stressing how useful many things in our kitchen can be when used as remedies, was given by Mrs. Burril Beckstead. A duet, "Whispering Hope," was sung by Mrs. B. Froats and Mrs. J. Froats, accompanied by Mrs. W. A. Morrison.

Many lovely pieces of handicraft, including crocheting, tatting, knitting, quilting, pen painting, brush painting, Italian hemstitching, weaving hooked rugs, etc., were displayed by the members. Miss Armstrong gave a paper on handicraft, telling of its benefits to the individual. An impressive poem, "A Mother's Prayer," was read by Mrs. Egerton Barkley, followed by the singing of the National Anthem.

A vote of thanks to Mrs. Froats for the use of her home was expressed by Mrs. Brock Barkley.

The convener then conducted a cake naming contest, which was won by Miss Gertrude Barkley.

The Novmeber meeting will be in the form of a Halloween party and will be held in the church hall at Elma on November 1st. Roll call will be "A Favourite Song." The committee in charge is Mesdames Brock Barkley, Egerton Barkley, Donald Dillabough and Harold McIntosh.

LANG'S
Department Store

D. K.
FLEECELINED
Underwear
MEN'S COMBINATIONS
$3.19
MEN'S SEPARATE SHIRTS AND DRAWERS
$1.85
BOYS' COMBINATIONS
Sizes 28-30-32
$2.19
LIGHTWEIGHT FLEECE UNDERWEAR
Youths' Sizes, 22, 24, 26
$1.69
Boys' Sizes, 28, 30, 32
$1.95

OUR LATEST PRICES
Rubber Boots
CHILD'S SIZES, 6-10
$2.25
YOUTHS' SIZES, 11-2
$2.49
LADIES' SIZES, 3-8
$2.95
BOYS' SIZES, 1-5
$2.98
MEN'S SHORT $3.35
MEN'S LONG $4.25

CHILD'S
Corduroy Overalls
Assorted Colors. Sizes 2 to 6.
$2.59 to $2.98

SPECIAL
ONE ONLY 53-PIECE
DINNER SET
Regular $20.95 value, clearing sale
$15.00

Harry's Sport Shop
"We sell the better grade to build the better trade."

ADAM HATS—A Hat of quality and distinction, worn by smart men everywhere. From $5.00 up.

CAVATWILL All-Wool Topcoats—I still have a few left in different colors. Priced at $45.00.

Just received a new shipment of Pants in Tweeds, Grey and Brown; also Blue and Brown Worsteds.

Good selection of Fine Shirts and Sport Shirts.

MEN'S SUITS—Ready-Made, also a complete made-to-measure set of samples, 10-day delivery.

Penman's Underwear, 95, 71 and preferred; also fleece lined.

Complete line of Overalls and Smocks carried at all times, by Carhartt and Walkers.

Gift Selections—Ties, Belts, Slippers, Pyjamas, Hosiery, Braces and Handkerchiefs.

Bowling Shoes
GENTS AND LADIES
Buy yours now and be ready.

H. R. KEYES
East Door, Keyes' Block
Phone 327
WINCHESTER - - ONT.

Automobile Dealer Franchise Available

An Automobile Dealer Franchise is available for Winchester and District

Applications for this franchise are invited from those possessing the necessary experience, personnel, facilities and capital requirements. Apply in writing, giving full particulars in first letter to:

Box No. 189B, Winchester Press,
Winchester, Ont.

Used Car and Truck Specials

1942 Ford Sedan, with New Seat Covers, only $995.00.

1939 Plymouth Sedan, with all New Tires, only $695.00.

1931 Ford Coach. Only $195.00.

1945 Ford 3-Ton Dump, with four new 825x20 Tires, $1395.00.

1947 Ford Tractor, with Lights, and 10-inch 2-furrow Plow, $1050.00.

NEW TRACTORS

Ford Tractor Prices were increased by $100.00 after the devaluation of the Canadian Dollar. We have two on hand at the old price of $1324.00—so hurry and save.

HAROLD LANNIN
Ford-Monarch Dealer
PHONE 49 - WINCHESTER

Classified Ad. Section

FOR SALE

FOR SALE—40 Cords of Body Hard Wood. Price $5.00. Apply to John Skuce, Vernon. 23-24p

FOR SALE—125 White Leghorn Hens yearlings). Apply to G. Howes, Winchester. Phone 187J2. 23p

FOR SALE—About 50 Yearling White Leghorns; also 20 Pullets, cross-bred, 5 months old; 1 Quebec Sulky Plow. Apply to John Bolton, Winchester, R.R. 4. Phone 150W4. 23p

FOR SALE—Frigidaire, Coldwall, 7 cu. ft., used one year. Apply at the Winchester Repair Shop. 23-24p

FOR SALE—1937 Chevrolet ¾-ton Truck, in good condition, stake body. Will sell or trade for a car. Apply to Ralph Guy, Winchester. 23-24p

FOR SALE—1 Ladies' Tweed Coat, size 17; 1 pair of Boy's Shoes and Rubbers, size 6½; 1 Mattress for Single Bed; 1 Work Table; 1 Congoleum Rug, 9x12 feet; and several smaller Linoleum Floor Coverings. Phone 320W, Winchester. 23p

FOR SALE—1947 Fargo 3-ton Dump Truck, in perfect condition; 1940 Ford Dump Truck in good condition; 1938 Dodge Coupe; Model A Ford Sedan, running, as is; Timken Electric Portable Welder, almost new, with hitch to connect to car; 1 Gravel Loader, on self-laying treads, bucket and conveyor type; 10-h.p. International Engine on steel truck; 1 Steel-Turning Lathe, complete with or without power plant; 1 Wallace Tractor, 20-30, needs minor repairs in transmission. Apply to D. S. Ferguson, Osgoode. Phone Metcalfe 12r5. 23-24p

FOR SALE—75 Cords of Dry Mixed Wood. Apply to Joe Lennox, South Mountain. Phone 606r13. 22-24p

FOR SALE—Maple Bush, 14 acres, along Morrisburg Highway. Apply to J. E. Hobbs, Real Estate, Osgoode, Ont. 22-24p

FOR SALE—1 Man's Fur Coat, also Leather Coat and Cap; 1 Woman's Fur Lined Muskrat Coat; 1 Goat-Skin Robe (Black). I also Plow Lots. Apply to L. A. Walker, Winchester. Phone 159J. 22-23p

FOR SALE—1 Pure Bred Holstein Bull Calf, age 7 months; 1 Stack of Threshed Hay and one of Straw; also 28 six-week-old Pigs. Apply to Wm. J. McVey, Winchester, R. R. 3. Phone 119W4. 22-23p

FOR SALE—1 New Case S. C. Tractor, fully equipped; 1 two-furrow Case Tractor Plow; 1 Fleury Bissell Tractor Disc, new. Apply to J. Wilburn Robinson, Williamsburg, R. R. 2. 21-23p

FOR SALE—Ten Young Pigs. Apply to Percy Cumming, Mountain. 21-23p

FOR SALE—1941 Chevrolet Sedan, in good condition. Good tires and heater. Will sell reasonable to quick buyer. Apply to Chas. Walker, Winchester. Phone 119J4. 21-23p

FOR SALE—Two Pure Bred Yorkshire Boars, service age. These are backed by the leading Advanced Registry bloodlines in Canada. Will be registered in purchaser's name. Apply to Earl Tinkler, Inkerman. 21-23p

FOR SALE—Wood of all kinds, except Hard Maple; also gravel, cinders; Trucking of all kinds. Apply to D. L. Hess, Williamsburg. Phone 626r42. 13-23p

ENGINE REPAIRS—All makes of Gasoline Engines repaired. Parts in stock for Briggs & Stratton Motors. Southend Service, Phone 38, Winchester. 8tfc.

FOR SALE—Good Mixed Soft Wood at popular prices. Timber and lumber. Apply to Weldon Beckstead, Williamsburg., Ont. Phone 602r34. 16-23p

WANTED

WANTED—Girl to help with housework in small home—all modern conveniences. Room and meals supplied. Apply, stating experience, to Mrs. J. A. Edgerton, Morrisburg. 23c

WANTED—Man to take over Watkins' Route for Winchester and Finch Townships. Apply to Clive Rennick, Winchester. 22-23p

DEAD STOCK—We remove dead and crippled animals promptly and efficiently. Phone Winchester 114, Cornwall 3730, collect. St. Lawrence Rendering Co., Ltd., Cornwall. 8-32p

CARD OF THANKS

CARD OF THANKS—I wish to express my sincere thanks to all my neighbours who remembered me with letters, cards, flowers, treats and calls, while I was a patient in the Winchester District Memorial Hospital. I also wish to thank Dr. H. Justus and the staff for the wonderful care I received.—Wm. E. Fetterly. 23c

CARD OF THANKS—Mr. and Mrs. Edgar Turner wish to thank the many friends and neighbours for the kindness extended to their daughter, Doris, while she was a patient in the District Memorial Hospital. Your gifts, cards and treats were all appreciated. Special thanks to the Hospital Staff and Dr. H. S. Gross for the many courtesies extended. 23p

IN MEMORIAM

IN MEMORIAM—In loving memory of my husband, Fraser Bolton, who passed away October 25, 1947. "Always remembered."
23c —Sadie.

IN MEMORIAM—In fond memory of a father, father-in-law and grandfather, William John Riddell, who passed away October 22nd, 1947.

The rolling stream of life goes on,
But still the empty chair
Reminds us of the face, the smile,
Of one who once sat there.

—Son Floyd, his wife, Lila, and their family. 23c

LOST

LOST—2 Pigs, six weeks old. Lost in Mountain Township. Anyone knowing the whereabout of these pigs, notify Sidney Armstrong, R. R. 1, Mountain. 23p

TO LET

FARM TO RENT—225 acres, part of Lots 19 and 20, Con. 9, Township of Mountain. Good pasture and work land. Apply to Mrs. W. J. Walker, R.R. 4, Crysler. 23-25p

TO RENT—Apartments at Hotel Winchester. Two and three rooms, furnished or unfurnished. Heated. Apply at Hotel Winchester. Phone 204. 37tfc

NOTICES

NOTICE—Good home available for smart elderly woman. Board reasonable, or board oneself. Apply to Mrs. George Folkard, Vernon. 23-24p

PIANO TUNING—Pianos tuned, repaired, demothed. Frank Halpenny. Phone 21, Winchester. 21-24p

PERSONAL — Stubborn Skin Ailments respond to "Kleerex" quick healing salve—Eczema, Psoriasis, Itch, Impetigo, Ringworm, etc. Two strengths — medium, strong. Two sizes, 59c, $1.09. SMITH DRUG CO. LIMITED. 2-7c

WHITEWASHING—We are prepared to do all kinds of White-Washing to Barns, Hen Houses, etc. Apply to Ellsworth Summers & Son, Winchester. Phone 169J4. 19-23p

SKINNY MEN, WOMEN! Gain 5 to 15 lbs. New pep, too. Try famous Ostrex Tonic Tablets for double results; new healthy flesh; new vigor. New "get acquainted" size only 60c. All druggists. 5-6c

PERSONAL — Hygienic Supplies (Rubber Goods) mailed postpaid in plain, sealed envelope with price list. Six samples 25c, 24 samples, $1.00. Mail Order Dept. M-57, Nov-Rubber Co., Box 91, Hamilton, Ont. 17tfc.

COURT OF REVISION FOR THE VILLAGE OF WINCHESTER

Notice is hereby given that the first sitting of the Court of Revision on the 1949 Assessmet Roll of the Municipality of the Village of Winchester will be held in the Council Chambers, Winchester, on Monday, October 31st, 1949, at 2.00 o'clock, p.m. All persons having business with said Court will govern themselves accordingly. The Counties' Assessor, Mr. D. A. McIntosh, will conduct the Court.

Dated at Winchester this 17th day of October, 1949.

C. R. ROBINSON, Clerk,
23-24c Village of Winchester.

COURT OF REVISION FOR THE TOWNSHIP OF WINCHESTER

Notice is hereby given that the first sitting of the Court of Revision in connection with the Assessment Roll of the Township of Winchester for the year 1950, will be held in the Community Hall, Chesterville, on Monday, the 31st day of October, 1949, at 2.00 o'clock in the afternoon.

All persons having business with said Court will govern themselves accordingly.

Dated at Morewood, this 17th day of October, 1949.

J. STEEN, Morewood, Ont.,
23-24c Clerk of Twp. of Winchester.

A CIRCUS OF FUN EVERY WEEK

Boys, girls, and adults, too, there's fun for you in the New Giant 16-Page Comic Book, with The Detroit Sunday Times. Two-Star Edition, presenting comics galore, hobbies, games and puzzles, radio listings and other highly interesting contents. This new Comic Book comes only with The Detroit Sunday Times Two-Star Edition.

FOR SALE

We now have in stock, New and Used, the following items, ready for delivery:

1 No. 12-E McC.-Deering Ensilage Cutter, 1 No. 6 M. H. 11-inch throat Ensilage Cutter, 1 No. 7 New McC.-Deering Ensilage Cutter, 1 New McC.-Deering Rubber Tired Wagon, 1 New Cobey Rubber Tired Wagon, 1 New 4-ft. Harrow Plow, 2 Used Horse Disc Plows, a few Used Sulky Plows, 2 New 3-Base McC.-Deering Tractor Plows, 1 Fleury-Bissell New Spreader, 2 New McC.-Deering Tractor Spreaders, 1 seven-year-old Clyde Horse, 2 other Horses.

Ross H. Beckstead
McCormick-Deering Repairs, Sales and Service.
(Member of O. R. F. E. D. A.)
Phone 606 r 13 - WILLIAMSBURG.

PUBLIC SCHOOL HOLDS ANNUAL SPORTS DAY

The annual Field Day for Public School pupils was held on the local Public School Grounds on Thursday afternoon, with keen competition seen in all events. Nearly all pupils took part in the program.

In the senior boys' broad jump, Gordon Douglas made a 15 foot 6 inches jump, and times in the dashes were consistently fast.

The following are the winners of the different events:

Boys' 25-yard dash, 5 to 6 years—Leslie Dawley, Richard Cayer, Reggie Harper.

Boys' 40-yard dash, 7 to 8 years—Allan Wylie, Jimmie Champion, Dannie Summers.

Boys' 50-yard dash, 9 to 10 years—James Summers, Gary Willard, Bill Sherwood.

Boys' 75-yard dash, 11 to 12 years—David Douglas, Kenneth Thomas, Bobbie Summers.

Boys' 75-yard dash, 13 years and over—Earl Gray, Gordon Douglas, Allen McRoberts.

Boys' running broad jump, under 12 years—Jack Summers, James Corry, Bill Sherwood.

Boys' runing broad jump, 12 years and over—Gordon Douglas, Earl Gray, Allen McRoberts.

Boys' high jump, under 12 years—James Corry, Howard Annable, Allan Wylie.

Boys' high jump, 12 years and over—Gordon Douglas, Allen McRoberts, John Corry.

Girls' 25-yard dash, 5 to 6 years—Stella Cayer, Shirley Lannin, Helen Larmour.

Girls' 40-yard dash, 7 to 8 years—Dale Cross, Nancy Willard, Judy Geggie.

Girls' 50-yard dash, 9 to 10 years—Jacqueline Summers, Ruth Annable, Kathryn Peterson.

Girls' 75-yard dash, 11 to 12 years—Doris McRoberts, Lois Summers, Marilyn Serviss.

Girls' 75-yard dash, 13 years and up—Thelma Summers, Jean Levere, Barbara Bolton.

Girls' running broad jump, 10 years and over—Thelma Summers, Ethel Thomas, Doris McRoberts.

Girls' high jump, under 12 years—Kathryn Petersen, Ethel Thomas, Gail Hess.

Girls' high jump, 12 years and over—Doris McRoberts, Thelma Summers, Sylvia Corry.

Girls' junior three-legged race—Dale Cross and M. Corry, Jacqueline Summers and Marilyn Helmer.

Girls' senior three-legged race—Thelma Summers and Sylvia Corry, Doris McRoberts and Joan Clark, Barbara Bolton and Marilyn Serviss.

Obstacle race—Jacquelie Summers, M. Corry, Robert Levere.

Mr. Harry Potter, principal of the school, had charge of the meet, and was assisted by Mr. Gerald Droppo, Misses Joyce Francis, Olive Hughes and Maude Edgerton, members of the staff.

WINCHESTER SPRINGS

Mr. and Mrs. Salem Coons, of Hamilton, returned home last week after spending some time here with Mrs. Gordon Merkley and other friends.

Mr. and Mrs. Irving Stevens, of New York City, have returned home after bringing Mrs. Stevens' parents, Mr. and Mrs. Arthur Adams, home, and spending a couple of weeks here.

Mr. and Mrs. Salem Coons, of Hamilton, Mrs. Gordon Merkley and Mrs. Fraser Bolton motored to Cornwall on Sunday afternoon and called on Mrs. Cora Grey and family.

Master Dale Allison had his tonsils removed on Tuesday morning at the District Memorial Hospital.

Mrs. Russell Ault and little son, Dennis, of Dixons, spent a few days with her parents, Mr. and Mrs. Aden Casselman, and other relatives, here.

In last week's Press the announcement which read: "Mr. and Mrs. Arnold Casselman and Norma attended the Peterson-Happy wedding" should have read: "the Peterson-Merritt wedding." The correspondent is very sorry for this error.

Mr. and Mrs. Arnold Casselman and Norma were guests of Mr. and Mrs. Bob Boulerice on Sunday evening at Morrisburg.

Mrs. Thos. Haggerty, of Williamsburg, and Mrs. Smail and son, of Brinston, and Mrs. Eckford Johnston, of Cornwall, spent Friday with Mr. James Haggerty.

Mr. and Mrs. Harry Holmes and and Dale, had tea with Mrs. Dillabough, at Morewood, on Sunday.

Mr .and Mrs. Harry Holmes and family visited the latter's parental home at Nation Valley on Sunday evening.

Mr. and Mrs. Geo. Kirkwood spent a day recently with their daughter, Mrs. Burnis Shortt, of Cardinal, who is ill.

Mrs. Arthur Adams and Mrs. I. Holmes visited Mrs. Earl Adams and infant daughter at the Kemptville Nursing Home on Thursday.

Mrs. A. E. Holmes was guest of honour at a surprise birthday party Friday evening last at the home of her eldest son, Thomas, and Mrs. Holmes, when forty-four children, grandchildren and great-grandchildren attended. The evening was pleasantly spent in games, visitation and music. Following the serving of refreshments, Mrs. Holmes was presented with numerous gifts from members of her family.

Mr. and Mrs. Jay Bailey and John had tea Sunday evening with Mr. and Mrs. Dudley Smail at Brinston. Miss Marilyn Bailey returned home with them after spending the week-end there.

Mr. Bob Morrow, of Morrisburg, and Mr. and Mrs. Ernest Marcellus, of Rowena, were recent visitors at the Bailey home.

Mr. and Mrs. Lloyd Merkley, of Nation Valley, spent Monday evening with Mr. and Mrs. Basil Casselman.

MELVINS

Mr. and Mrs. Orval Christie spent the week-end with Mr. and Mrs. Wm. Scott and family of Spencerville.

We are sorry to hear that Mr. A. Gainer is on the sick list. We hope he will soon be well again.

Mr. and Mrs. Chas. Flegg had dinner with Mr. and Mrs. Karl Hess on Sunday.

Mr. and Mrs. Peter Poole and Mr. and Mrs. Richard Scott visited with friends in Bowmanville over Thanksgiving week-end.

Mr. and Mrs. Albert Gaile and children, of Almonte, called on several friends on Sunday afternoon. Mr. Gaile was a former resident of this settlement.

Mr. and Mrs. Walter Wylie and little son, Wayne, of Hallville, had tea on Sunday with Mr. and Mrs. Flegg.

Mr. and Mrs. Stewart Gunn is spending a few days with friends in Toronto.

Mrs. John Scott spent Thanksgiving week-end with her daughter, Mrs. Geo. Coons, and Mr. Coons and Edna.

Mrs. Richard Scott had dinner on Wednesday with her parents, Mr. and Mrs. John Redmond, Winchester.

Mr. and Mrs. Emerson Stewart spent Sunday afternoon with the latter's parents, Mr. and Mrs. Johnston Ouderkirk, of Chesterville.

Mrs. Richard Scott had dinner recently with her parents, Mr. and Mrs. J. W. Redmond, of Winchester.

Mrs. John Redmond and Mrs. Earl Desjardine and little daughter, Lynn, called at the Scott home on Monday afternoon.

STRADER'S HILL

Mr. and Mrs. Willbert Strader and Audrey spent Monday with Mr. and Mrs. Mahlon Strader, of Glen Becker.

Mr. and Mrs. L. Millward and Mary, of Riverside, spent Sunday with Mr. and Mrs. Ivan Casselman and family.

Mr. and Mrs. Lyell Strader and girls spent Monday at Mr. Wm. Casselman's.

Mr. and Mrs. Raymond Strader and Norma, of Kingston, is spending a few days with Mr. and Mrs. Bernice Strader.

We are sorry to hear of the death of Mr. Irwin MacIntosh, of Watertown, N. Y., who at one time was a resident of this community.

Mr. and Mrs. John Wells and boys had dinner on Friday evening with Mr. and Mrs. Douglas Gow and family.

Mr. and Mrs. Bernice Strader and Jean and Messrs. Mac and Raymond Strader attended the funeral of Mr. Irwin McIntosh at Watertown, N. Y., on Wednesday.

WILLIAMSBURG

Mrs. Scovell, of Toronto, spent last week-end with her mother, Mrs. M. W. Locke.

Mrs. Wm. McPherson, of Cornwall, and Mrs. Floyd Pemberton, of Cass Bridge, were guests during last week end with Mrs. Margaret Robb.

Mrs. D. A. Shaw and baby, David, spent the week visiting at Dixon's Corners with her sister, Mrs. Harold McQuaig, and Mr. McQuaig.

Congratulations and best wishes are extended to Mr. and Mrs. Augustus Whitteker of town who celebrated the 33rd anniversary of their marriage on Tuesday, October 18th.

Mrs. Grant Cougar, her mother, Mrs. Nellie Marcellus, of town; Mrs. Elizabeth O'Shaughnessy, of Madrid, N. Y., and Mr. George Warring, of Edmonton, were guests to Cornwall on Monday with Mrs. Greta Warring and family.

Mrs. Clare McMillan and baby daughter, of Chesterville, spent the week-end at the home of her parents, Mr. and Mrs. Iden Whitteker.

Mrs. D. M. Long and daughter, Donna, of Shawinigan Falls, spent several days in town with her parents, Mr. and Mrs. J. A. McGruer.

Mr. and Mrs. D. Hugh Thompson entertained on Sunday at their newly built summer home on the St. Lawrence, Mr. and Mrs. Edmund H. Thompson, Mr. and Mrs. George Clement and sons, of Madrid, N. Y.; Lieut.-Col. E. A. Devitt and Mrs. Devitt, of Ottawa; Mr. Jim Devitt, of Queen's University, Kingston, and Miss Marie Lake, of McGill University, Montreal.

On the occasion of their recent marriage, Mr. and Mrs. John D. Benton were honoured when their friends and neighbours gathered at their home to welcome them and to make a presentation.

The many friends of Mrs. Mary Saddlemire will be sorry to learn that she is confined to her bed, having received a fractured hip in a fall in her home.

Miss Betty Ruth McIntosh entertained several young girls at her home in Winchester Springs on Saturday in honour of Miss Marie Casselman, of Williamsburg, when they presented her with a corsage of white gladioli, a set of colored breakfast dishes and a number of kitchen utensils.

Mr. and Mrs. Edgar McIntosh returned home on Thursday after spending the week at Oshawa with their daughters, Mrs. J. D. Fetterly and Mrs. F. J. Donevan.

UNITED CHURCH W. M. S.

The Autumn Thank-Offering meeting of the Afternoon Auxiliary was held on Thursday evening with a large attendance of members and visitors. Mrs. A. Allison, President, conducted the opening devotions and spoke a few words of welcome to the ladies.

Mrs. A. Christie, convener, then took charge of a varied and highly entertaining evening. The programme included contests, charades, violin selections by Mrs. H. Patterson, a spelling match, and a guessing contest. Mrs. P. Durant had charge of the musical numbers, with Mrs. E. R. Steele as pianist. As an interlude, Mrs. N. Thomas related the ever impressive Missionary story, Mary Slessor, of Africa.

An unique feature was the Parade of Old Fashioned Hats, by several ladies. This caused much merriment.

After the Missionary story, a fitting conclusion was the lovely old solo, "Jesus Lover Of My Soul," given by Mrs. Durant, with a trio of ladies supplying the accompanying harmony.

The committee assisting Mrs. Christie was: Mrs. H. Patterson, Mrs. P. Durant, Mrs. A. B. Allison, Mrs. Ault, Mrs. W. VanAllen and Mrs. E Fennell.

Dainty refreshments were served by Mrs. W. J. Stewart, Mrs. N. Lannin, Miss Rose and Mrs. R. Scott.

Mrs. K. Carlyle expressed the appreciation of the meeting to the Afternoon Auxiliary for a pleasant evening.

BIRTH

At Maple Ridge on Wednesday, October 12th, 1949, to Mr. and Mrs. Colborne Helmer, a brother for Erma and Viola—George Richard.

WEDDINGS

DOCKSTEADER—RELYEA

The home of Mr. and Mrs. Johnston Magee, of Heckston, was the scene of a lovely wedding ceremony on Saturday afternoon, October 8th, at 3.15 o'clock, when Miss Willow Joy Relyea, daughter of Mrs. Relyea and the late Douglas Relyea, of Ottawa, became the bride of Mr. Carl Wilson Docksteader, son of Mr. and Mrs. Roy S. Docksteader, of Winchester. Rev. Norman J. Thomas, of Winchester, officiated.

The bride was given in marriage by her uncle, Mr. Johnston Magee, and attended by Mrs. Charlie Patterson, of Osgoode, sister of the groom, as matron of honour, and Miss Doris Summers, of Ottawa, as bridesmaid. The bridegroom was attended by his brother, Mr. Glenn A. Docksteader, as best man.

The wedding music was played by Mr. Henry Hayek, while Miss Ann Relyea, of Prescott, sang very sweetly, "Because." Autumn flowers and leaves decorated the rooms for the occasion.

For her marriage the bride chose a gown of white slipper satin, styled on princess lines, with a sweetheart neckline, trimmed with lace on the shoulder, and caught up with pearls. The full-length skirt was inset with lace and extended into a short train. Her full-length veil of embroidered net was held in place by a cornet of white mums, and she carried a semi-cascade bouquet of Briarcliffe roses.

Mrs. Charlie J. Patterson, as matron-of-honour, was dressed in a floor-length gown of pale green corded silk, and carried an arm bouquet of Talisman roses and bronze mums, and wore a coronet to match.

Miss Doris Summers, bridesmaid, was dressed in a floor-length gown of pale mauve corded silk and carried an arm bouquet of Johanna Hill roses and mauve mums, with a matching coronet.

Following the ceremony, a delicious luncheon was served by the hostess, Mrs. Johnston Magee, assisted by Misses Ann and Patricia Relyea, of Prescott and Cardinal; Pearl Docksteader and Nancy Summers, of Ottawa, and Audrey Docksteader, of Winchester.

Following the reception, the couple left on a motor trip to the United States. For traveling the bride wore a navy blue suit with matching accessories, a grey top coat and a corsage bouquet of pink roses. On their return they will reside at Winchester.

PREACHING MISSION AND SPIRITUAL RETREAT

At the last meeting of the Dundas-Grenville Presbtery of the United Church of Canada, the Committee on Evangelism and Social Service urged that in the week or two following October 16th the United Church congregations throughout the Presbytery hold a series of services in a Preaching Mission. Presbytery adopted this recommendation and directed accordingly. Congregations were linked together in twos and threes. The ministers and sessions were asked to co-operate in planning the Mission.

In accord with this recommendation, the Sessions of the Hallville-Reid's Mills pastoral charge and the Winchester-Harmony pastoral charge are planning such services. Special services will be held at Hallville United Church on Thursday and Friday evenings, October 20th and 21st, at 7.30 p.m. Eastern Standard Time (8.30 E.D.T.). Sunday evening, Oct. 23rd, the same theme will serve for the services at Winchester and Hallville.

Then, on Wednesday and Thursday evenings, October 26th and 27th, at 8.00 p.m., Eastern Daylight Time, services will be held in the Winchester Church. All members and adherents and any others who wish to attend these services are urged to come. Rev. Nathaniel Holmes will be associated with the Rev. N. J. Thomas, at Winchester, and vice versa at Hallville.

Come out to the services, ready to give of your fellowship and share with others. The singing will be bright, the Gospel message will be direct. You may have to do something about it. Come out and show the Lord and the world where you stand.

CANADIAN PACIFIC



TIME TABLE CHANGES effective SUNDAY, OCTOBER 30th, 1949

Full information from Agents.

PERMANENT TYPE
ANTI-FREEZE
ETHELENE GLYCOL

This is a permanent type Anti-Freeze, for use under all conditions. Will not boil away. Protects cooling system from rust as it protects against damage by ice.

October Special $3.95 gallon

HAMILTON'S
GARAGE and SALES LIMITED
DISTRIBUTORS OF
PLYMOUTH CHRYSLER FARGO BUILT BY CHRYSLER
Telephone 488 - Chesterville, Ont.

LYALL M. CROWDER
Representative For
MUTUAL LIFE INSURANCE
Automobile - Fire - Wind, Etc.
Auto Financing
Write or telephone 606r41,
South Mountain, Ont.
51-1yrp

SPECIAL LOW RAIL FARES TO
OTTAWA
WINTER FAIR
OCTOBER 24-28
FARE AND ONE-HALF
FOR THE ROUND TRIP

GOOD GOING—Saturday, Oct. 22nd to Friday, Oct. 28th inclusive.
RETURN—Leave Ottawa not later than midnight, Sat., Oct. 29th.
Full information from Agents.

Canadian Pacific

Calf Meal

HIGH PRODUCING COWS MUST BE FED AND RAISED PROPERLY FROM CALFHOOD.

Feed Royal Purple or Blatchford's Calf Meal to get results.

HUGH McMASTER
PHONE 431 WINCHESTER, ONT.

Preferred by more users because they cost less to own ... to operate ... to maintain!

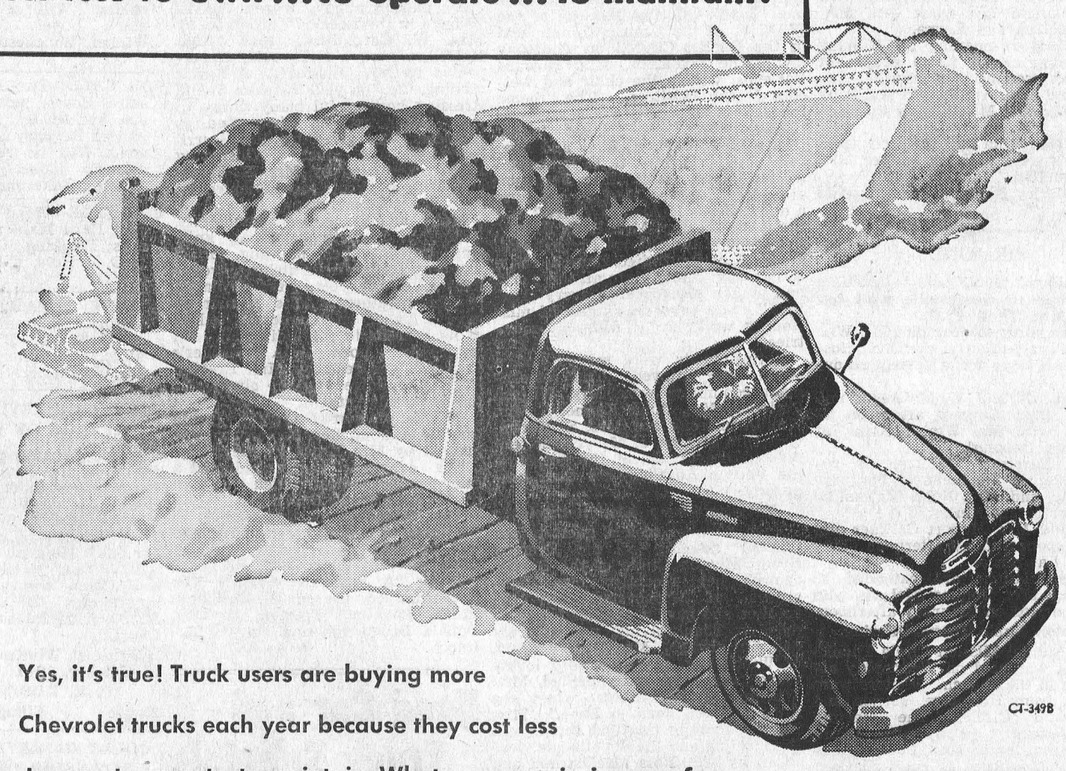

Yes, it's true! Truck users are buying more Chevrolet trucks each year because they cost less to own, to operate, to maintain. What more convincing proof could there be that *Chevrolet Advance-Design trucks give more value!* Come in and let us discuss your truck requirements!

CT-349B

A Product of General Motors

ADVANCE-DESIGN TRUCKS
CHEVROLET
MELVIN MOTORS, - Winchester, Ont.

NEXT WEEK AT THE
"Picadilly Theatre"
WILLIAMSBURG, ONT.

MONDAY, TUESDAY AND WEDNESDAY

"The Sun Comes Up"
... and your heart goes with it! It's a joyous TECHNICOLOR entertainment from M-G-M. By the famed author of "The Yearling," Marjorie Kinnan Rawlings, it brings you golden-voiced
Jeanette MacDonald
singing six magnificent songs...
favorite star Lloyd Nolan
and Academy Award winner
Claude Jarman, Jr.
with his new pal, "Lassie."
A METRO-GOLDWYN-MAYER PICTURE



with LEWIS STONE · PERCY KILBRIDE COLOR BY TECHNICOLOR
Directed by RICHARD THORPE · Produced by ROBERT SISK
Screen Play by WILLIAM LUDWIG and MARGARET FITTS
Based on the Novel by MARJORIE KINNAN RAWLINGS

He Walked By Night
Starring Richard Basehart, Scott Brady, Roy Roberts and Whit Bissell.
(Adult Entertainment)

THIS THURSDAY, FRIDAY AND SATURDAY
"Mexican Hayride"
Sparkling with Songs, Loaded with Mirth and Laughter, a Guaranteed Entertainment.
Starring Abbott and Costello

Cemetery Memorials see
W. J. L. BOYD
representing
R. M. Best Granite Co., Kingston.
Architects and Craftsmen of Civic and Private Memorials. Church Memorials of Bronze, Marble and Brass

HYLO EGG-GRADING STATION
(Formerly Hy. Bessin)
WINCHESTER, ONT.
Daily Highest Market Price for our City Trade.
2 ELECTRIC GRADING MACHINES
To Assure You Proper Grade.
A. CRAWFORD, Manager. L. KAPELLER, Proprietor.

Plumbers, Tinsmiths
Furnace Service
American Steel Roofing—One Week Delivery.
NOW IN STOCK
Slow Combustion Heaters.
Enterprise Ranges.
Wingham Ranges.
Electric Ranges.
Oil Burners.
Pressure Systems.
Hot Water Tanks.
J. Fader & Son
Telephone 60
WINCHESTER - ONT.

McConnell's Service
AUTO GLASS INSTALLED WHILE YOU WAIT
GLAZING
LET US DO YOUR TIRE REPAIRS
Liberal Allowance for Trade-Ins on New Tires.
MORRIS CARS & JEEPS
Sales and Service.
Phone 280
Main Street West
WINCHESTER - ONT.

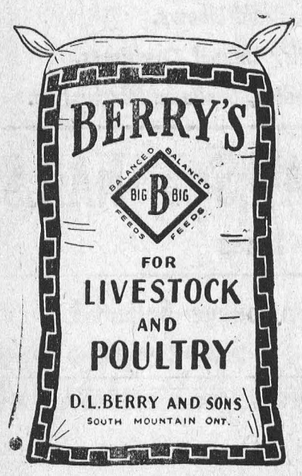


MRS. T. TRACY, Proprietress.
Hotel Winchester
Winchester, Ont.
SUNDAY DINNERS
We cater to BANQUETS, WEDDINGS, and RECEPTIONS.
For Information and Reservations Phone 204.
Soft Drinks, Cigarettes, Tobacco.

Arthur A. Crawley & Co.
Chartered Accountants
OTTAWA - MONTREAL - BROCKVILLE - TORONTO
SUDBURY - NORTH BAY - SAULT STE. MARIE
Ottawa Address—119 Blackburn Bldg.

A hint to motorists: Keep up with the Jones', if you will—but do not try to pass them on a hill.

For Your FUEL Needs Phone 325
Famous Reading Anthracite, LaSalle Coke and Alberta Coal
MAJESTIC RADIOS
Having taken on the Rogers Majestic Radio Line, we solicit your valued patronage and invite you to see them at the office or phone 325 for information and prices. Now is the time to trade in your old set for an up-to-the-minute Combination Record Player and Radio. Also the New Rogers Majestic "Apex" Washing Machine.
W. J. L. Boyd & Sons
Successors to W. C. MacDonald
PHONE 325 - WINCHESTER.

READY TO SERVE YOU WITH . . . .
A Full Line of General Hardware.
Gilson and Easy Electric Washing Machines.
Easy Vacuum Cleaners—one year guarantee.
Fence Wire and Fencing Supplies.
Pumps and Pressure Systems, etc.
Japalac Paints and Enamels.
Findlay and Wingham Stoves.
Enterprise Furnaces.
Pedlar Barn Equipment.
KARL GUY
Plumbing, Hardware and Tinsmith
PHONE 37, SOUTH MOUNTAIN.

Farm Machinery
TRACTOR PLOWS, new and used.
MANURE SPREADERS, new & used.
ONE WAY DISC, 8 blade.
BEATTY LITTER CARRIERS
WATER SYSTEMS AND BOWLS
TRACTOR TIRES AND TUBES in stock, or available on short notice; installed and filled with fluid.
LLOYD G. HOLMES
PHONE 299 - WINCHESTER

SHUR-GAIN FEED SERVICE
New SHUR-GAIN DAIRY RATION
With Molasses
The swing is to SHUR-GAIN DAIRY RATION because:
1. Molasses, rich for palatability.
2. Balanced for top milk flow.
3. Freshly made.
4. New low bulk prices to save the feeder money.
For EXTRA PROFIT from your Cows, switch to SHUR-GAIN.
MORE SHUR-GAIN IS FED IN CANADA THAN ANY OTHER BRAND
H. S. LANNIN LIMITED
Winchester, Ont.

OBITUARY

FORMER CITIZEN DIES IN WESTERN CANADA

Mr. James H. Larue received word last week that his mother, Mrs. James Cook, had passed away at her home at Sullivan Station, B. C., on Wednesday, October 12th.

Born at Winchester, 80 years ago, she was the former Eliza Workman, daughter of the late Mr. and Mrs. Hugh Workman. When a young woman she was married to Mr. Edward Larue, who, a few years later, was drowned in the Nation River while washing sheep.

About 30 years ago she married Mr. James Cook, and took up residence near New Westminster, B. C., where she remained until her passing.

The funeral was held at Sullivan Station, B. C., on Friday.

Besides her son, Mr. Jas. Larue, she is survived by one brother, Mr. Robert Workman, of town.

THE LATE HERBERT DORAN

Final tribute was paid on Friday, October 7th, to the memory of Herbert Doran, a resident of Mountain, who died in the Winchester District Memorial Hospital on Oct. 5th, after an illness of four weeks. He was in his 78th year.

The funeral was held from his home in Mountain, service being conducted by his pastor, Rev. N. T. Holmes, of Hallville United Church, assisted by Rev. J. B. Adams, of Mountain United Church. During the service the male choir sang "Beyond The Sunset," accompanied by Mrs. Andrew Logan. Interment followed in South Gower Cemetery where the Masonic order, of which he was a member, conducted the last rites to their departed brother. Mr. Doran was also a member of Mountain I.O.O.F.

Mr. Doran was born in Mountain. In early life he went West, finally settling in Benidji, Minn., where he conducted a plumbing business. He returned to the district of his birth in 1917 to care for his aged parents, who lived on a farm north of Hallville He remained on this farm after his parents' death until 1945 when he moved to Mountain Village. In 1935 he married Martha Ann Workman, of Mountain, who is left to mourn his passing. Two brothers also survive, Mr. J. J. Doran, of Benidji, Minn., and Mr. Alex Doran, of California, as well as a number of nieces and nephews.

The pall-bearers were Messrs. Rae Allen, Merle Allen, J. Dougall, Byron Martin, Ed. Loftus and Eldred Richardson. The remains were surrounded by many floral offering, showing the esteem in which Mr. Doran was held.

THE LATE ROY WEAVER

In ill health for some time, Mr. Roy Weaver, a former resident of Williamsburg Township, passed away in an Ogdensburg Hospital on Monday, September 26th, in his 63rd year. He was born at Bouck's Hill, a son of the late Nathan Weaver and his wife, Lida Weager. He is survived by his wife, the former Nina Margaret Cameron, whom he married 41 years ago; four daughters, one son, two brothers and four sisters.

The deceased's nephew, Mr. Garnet Weaver, only son of Mr. and Mrs. Mac Weaver, predeceased him by 15 minutes. He was in his 25th year and died as a result of injuries received in an automobile accident several weeks ago.

The double funeral was held at Richville, N. Y., on September 28th, with interment being made in the church cemetery.



W. H. S. NEWS NOTES

(By Clair Bailey)

Last week the W. H. S. girls defeated the Chesterville H. S. girls in a game of Volleyball which was held at Winchester. Final score, Winchester 39, Chesterville 31.

The Senior Rugby team, which represents W. H. S. in the E.O.S.S.A., has been chosen. Last Friday they opened the rugby season by playing a team comprised of former students of the Winchester High School. The alumni defeated the H. S. team by a score of 33-16.

The line-ups were:

Winchester—Quarter, R. Dawley; halves, B. Duncan and J. Kennedy; snap, G. McVey; line, E. Parks and L. Last; subs., E. Bleeks, G. Dow, D. Justus, S. McKercher, C. Bowden.

Alumni—Quarter, Stirling Dawley; halves, H. Stewart and C. Morgan; snap, B. Olive; line, H. Keyes and G. Carkner; subs, Armstrong and McLean.

The students and staff of Winchester High School wish to thank Mr. Fred Cass for donating a number of English Agricultural Magazines to the school. They are both educational and interesting.

Telephone No. 21, The Winchester Press, when you need printing.

OF INTEREST TO VETERANS

The District Meeting of District G of the Canadian Legion of the B. E. S. L. was held recently at Perth, Ont. Comrade Henry Harvey, District Commander, was in charge, and all Zones of G3 were present with the exception of G1 Kingston and G4 Cornwall District. A new Zone was set up consisting of Ottawa Branches, and many other branches were reallocated in other Zones. G3, under Zone Commander E. R. Summers, received Russell Branch and South Carleton Branch, located at Russell and Kars, and this makes nine Branches in Zone G3. The Zone meeting of G3 will be held Sunday, October 23rd, at 2 p.m. at Cardinal, and the Zone Commander would like all veterans to attend this meeting and meet our new District Commander, who will give a short address. You do not have to be a member of the Legion to attend. Cars will leave the Legion Club Room at 1 p.m. on Sunday, Oct. 23rd. Anyone wishing to go please contact E. R. Summers.


Better Production Means Bigger Profits yours with DURO
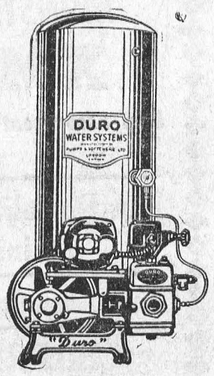

$112.00 F.O.B. LONDON, CANADA
YOUR cattle . . . all your livestock . . . NEED fresh, clean, running water to keep production . . . and profits . . . at peak levels.
That's why so many alert farmers are depending on DURO for this essential service! DURO is the pump especially designed for farm requirements, built to give years of trouble-free service, provide running water for house, barn, stables, truck gardens, fire protection for all buildings. Increased profit and new convenience are only part of the story. Savings in time and labour will soon pay for a DURO installation See us for the full story, today.
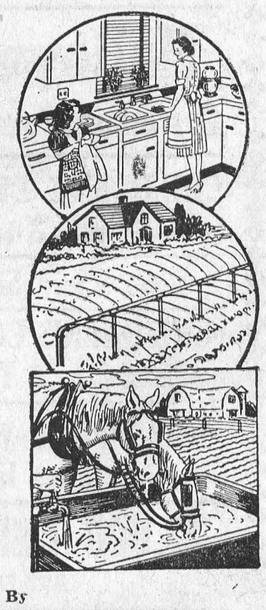
MODERNIZE with EMCO
Fixtures and fittings designed for style and utility, for modernizing kitchen, bathroom, and laundry . . . and economical too! Come in and see how easily you can improve your property . . . enjoy new comfort every day!
For Sale By
WOODS' HARDWARE
WINCHESTER, ONT.
EMPIRE BRASS MFG. CO. LIMITED
London - Hamilton - Toronto - Sudbury - Winnipeg - Vancouver
OWNING AND OPERATING
METALS LIMITED
Calgary - Edmonton - Vancouver EC92

It's Easy once you start...

Like so many things in life—you never know how easy it is until you give it a try.
Everyone wants to save but some never seem to get around to it. Buying Canada Savings Bonds through your Company's Payroll Savings Plan makes saving easy but you can also buy them through your banks or investment dealers for cash or in instalments.
Hundreds of thousands of Canadians in every walk of life are saving part of their income by the regular purchase of Canada Savings Bonds. These savings are always available in emergencies because you can cash Canada Savings Bonds at full face value, plus interest, at any time at any bank.
save as you go with
Canada Savings Bonds 4th Series
Everyone has Something to Save for
NOW ON SALE

COFFEE *must be fresh to yield its utmost in flavour.*

"SALADA" COFFEE

is as fresh as the day it was packed when you break the seal on the lid.

Mr. and Mrs. Alfred Carkner and Maple Ridge, were Sunday guests of family, of Morrisburg, and Mr. and Mr. and Mrs. Ewart Carkner and Mrs. Wm. Armstrog and Sherrie, of family.

FRIDAY and SATURDAY SPECIALS

CREAMERY BUTTER 60c lb.
SUGAR - - 10 lbs. 88c
MOLASSES - - 33c Quart
CRANBERRIES - - 24c lb.
TOKAY GRAPES - 2 lbs. 19c

REYNOLD'S MEAT MARKET
Phone 85, Winchester

FOR SATISFACTION
SHOP AT ELLIOTT'S
Phone 12

Grocery Specials

AYLMER CATSUP 21c
EATING MOLASSES 16c
APPLE JUICE, 48-oz. 25c
HONEY, 4-lb. Tins 79c
PORK & BEANS, Cattili.....2 - 25c
LARD, Burns, lb. 23c
BUTTER .....(Saturday) 61c

Bring In Your Duz Coupons

ELLIOTT'S MEAT MARKET

Cold Weather Reminders!

1. Insulate your Attic NOW with Rock-Wool Insulation. You will save the cost of this material in your fuel bill by Spring.

2. Repairs to your roof are not possible during winter months—Reshingle now with Asphalt Shingles—They are colourful, long-lasting, and priced right.

3. Check up on your chimneys and flues—you may require Brick and Lime for repairs—we have them.

H. S. LANNIN LIMITED
Successors to The M. F. Beach Co. Ltd., Winchester, Ont.
MANUACTURERS OF LUMBER, SASH & DOORS, FRAMES, TRIM, ETC., AND RETAILERS OF BUILDING SUPPLIES
WINCHESTER - - - ONTARIO

SOCIAL AND PERSONAL

Reeve Walter Moffat is attending the Fall Session of Counties' Council at Cornwall all this week.

* * * *

Mrs. Margaret Gilroy, of South Mountain, is spending some time at the home of her nephew, Mr. C. R. Robinson, and Mrs. Robinson.

* * * *

Mrs. C. R. Robinson attended the Synodical Board meeting, held in St. Andrew and St. Paul Presbyterian Church, Montreal, this week.

* * * *

Mr. Geo. Jackson, of Lynn, and son, Suffel Cornell, of Watertown, N. Y., spent a day recently with the former's niece, Mrs. W. Lannin.

* * * *

Mr. and Mrs. C. S. Price and Judith Ann left by motor on Friday to spend sometime with relatives and friends in Kaleida, Grosse Isle and Winnipeg.

* * * *

Mrs. Jessie Powell has returned to Waddington, N. Y., after spending a few days with Mrs. Rowat Kennedy and Miss Clara Irving, also Mrs. Faye Scott.

* * * *

Mr. and Mrs. Frank Hutchinson and Mr. J. Jones, of Carleton Place, spent Sunday, the guests of Mr. and Mrs. Robt. Woods at their cottage along the Rideau.

Grocery Specials
FOR FRIDAY AND SATURDAY
PHONE 46

CORN FLAKES, Kelloggs..2 for 25c
PEANUT BUTTER, 16-oz. Jar...34c
OGILVIE GOLD CAKE MIX....26c
PURE APPLE JELLY, in 9-oz. Tumbler 25c
PURE GRAPE JELLY, in 9-oz. Tumbler 33c
BUTTER .....At Cost Price.

MacIntosh's Groceteria
Phone 46. - Open 7.30 - 6.00.
You Order—WE DELIVER.
Winchester - - Ontario

SPECIALS
FRIDAY and SATURDAY

EATMOR CRANBERRIES, lb., 25c
TOKAY GRAPES, lb. 10c
6-oz. MARASCHINO CHERRIES 26c
BROKEN OLIVES, 12 oz.....23c
BURNS' SHORTENING, lb.....25c
MIXED COOKIES .....2 lb. for 45c
CREAMERY BUTTER 61c

MacPherson & Summers
COLD STORAGE - Phone 253
EAST END MARKET Phone 80

Morgan's
Men's & Boys' Shop
"Where Quality Counts."

JUST RECEIVED

We have just received and are proud of the new Official Boy Scout Boot. Priced right. Strap all around top, knife pocket, and raw cord soles and heels to take the wear.

We have received a few Station Wagon Coats, by Deacon.

In Suits and Overcoats we have a nice choice on hand. Drop in and we will satisfy you on your wants. We have sold a lot this Fall to satisfied customers.

In a good warm Pant for Men for colder weather we have that English Heirline at $7.00.

A good selection of Men's and Boys' Parkas, Heavy Shirts, etc.

In Underwear we have Balbriggan, both short and long legs; Penman's 95 and Fleecelined up to size 46.

E. A. MORGAN
Phone 326. - - Winchester.

SOCIAL AND PERSONAL

Mr. and Mrs. Frank Smith and daughter, Marjorie, of Ingersoll, Ont., were recent guests at the home of Mr. and Mrs. R. M. Elliott.

* * * *

Mr. and Mrs. W. Smith, of Bathurst, N. B., are spending three weeks holidays with Mr. Geo. Smith and Doris, of Maple Ridge, and Mrs. Faye Scott.

* * * *

Mr. and Mrs. Russell Bowman, of Canton, N. Y., spent Sunday with the former's mother, Mrs. Naomi Bowman, the occasion being Mrs. Bowman's birthday.

* * * *

Mrs. Stephen Flinn, of Calgary, and Mrs. Fred Ingram, of Windsor, visited Mrs. J. Gibson at the home of her daughter, Mrs. Raymond Douglas, on Thursday last.

* * * *

Miss Evelyn Fennell, of town, and Mrs. John A. Waddell, of Ottawa, leave to-day by Trans-Canada Air Lines for Halifax, where they will spend a few weeks with the latter's daughter, Miss Mabel Waddell.

LOCAL AND GENERAL

Engagement Announced.

The engagement is announced of Janet Isabella, only daughter of Mrs. John Gunner and the late Mr. Gunner, of Toronto, to Hubert Carl, only son of Mr. and Mrs. Clifford Herriman, of Williamsburg.

Marriage Announced.

On Saturday, October 8th, 1949, by the Rev. Dr. C. Younger-Lewis, Roberta M., daughter of Mr. and Mrs. D'Arcy Donoghue, of Ottawa, to Hugh K. Cameron, son of Mr. and Mrs. James W. Cameron, of Vernon.

Engagement Announced.

Mr. and Mrs. T. E. MacIntosh, of Chesterville, wish to announce the engagement of their daughter, Mildred Jean, to Lyle Ralph, son of Mr. and Mrs. Donald Redmond, Winchester. Marriage to take place early in November.

Recovering From Operation.

The many friends of Mr. Gordon MacDonald, of the Winchester Theatre Staff, will be pleased to know that he is making a satisfactory recovery from an operation he underwent recently at the District Memorial Hospital.

Engagement Announced.

The engagement is announced of Mildred Marie, daughter of Mrs. John D. Julien and the late Mr. Julien, of Cornwall, to Gordon Eldon, son of Mr. and Mrs. Bernice Stienburg, of Winchester. Marriage to take place in November.

Engagement Announced.

Mr. and Mrs. Lawrence Walker announce the engagement of their daughter, Mary Edith, Reg. N., to Clifford Albert George, son of Mr. and Mrs. Clifford R. Green, of Calgary. The marriage to take place in Central United Church, Calgary, October 21st, 1949, at 6 p.m.

Sunday In The Churches

SUNDAY, OCTOBER 23rd, 1949.

UNITED CHURCH OF CANADA
Rev. Norman J. Thomas, Minister.

Winchester: Worship Services will be held at 10.30 a.m. and 7.30 p.m. Sunday School at 11.30 a.m. Prayer Service on Wednesday at 7.30 p.m. Harmony: Sunday School at 2.15 p.m. Worship at 3.00 p.m.

PRESBYTERIAN CHURCH
Rev. Iver D. MacIver, Minister.

Winchester: Sunday School at 10.00 a.m. Worship at 11.00 a.m. Subject: "A Great Doxology." 7.30 p.m. worship. Subject: Safety in the Storm." Winchester Springs: Sunday School at 1.30 p.m. Worship at 2.30 p.m.

ANGLICAN CHURCH
Rev. Leon B. G. Adams, Rector.

Trinity 19. Today we are observing the 200th Anniversary of the birth of the Right Rev. Jacob Mountain, D.D., first Lord Bishop of Quebec, after whom Mountain Township is named. The special preacher will be the Rev. Philip Carrington, M.A., D.C.L., D.D., Litt.D., S.T.D., Lord Archbishop of Quebec and Metropolitan of Canada. At 9.30 a.m. His Grace will preach at the Sung Eucharist in St. Peter's Church, South Mountain. At 11.15 a.m. at the I.O.O.F. Hall in South Mountain and at 3.00 p.m. in the I.O.O.F. Hall at Mountain Station, there will be Civic Services at which His Grace will be the speaker. Mr. M. E. C. Clarke, B.A., Lay Reader, will officiate at Evensong in St. Matthias' Church, Winchester, at 7.30 p.m.

WESLEYAN METHODIST CHURCH
Rev. Henry Kielty, Minister.

Bible School at 9.45 a.m. Worship at 10.45 a.m. Theme: "The Revival We Need." Evening Evangelistic Service at 7.30 p.m. Prayer Service on Wednesday at 7.30 p.m. Youth Services Friday at 7.30 p.m. Coming Anniversary and Revival Services begin on November 6th and carry through to November 20th. Hallville: Sunday School at 2.15 p.m. Afternoon Service at 3.00 p.m. Evening service at 7.30 p.m. Special Spiritual Awakening Services continue each night except Saturday at 8.00 p.m., closing on Sunday, October 30th. Speaker, Evangelist Duncan C. McIntyre; Mrs. McIntyre, solloist and accordionist.

BAPTIST CHURCH
Rev. Ben. Richardson, Minister.

Sunday School, 10 a.m. Morning Worship at 11.00 a.m. Subject: "Heaven." Friday, B. Y. P. U. at 8.00 p.m. at the home of Mrs. Ewart Carkner.

BORN

At the Ottawa Civic Hospital, on Wednesday, October 12th, 1949, to Mr. and Mrs. Robert Billey (nee Erma O'Neill), a son—Robert Douglas.

Keyes' CASH Store

MONSTER PRE-SHOWING OF
XMAS TOYS
Best Assortment in the District. A Small Deposit will hold your choice.

New Domolite Plastic for Tables or Curtains, all new 98c yard.

New Assortment of House Dresses $2.98

CHILDREN'S FLEECE SLEEPERS
Sizes 2 to 6 Years, $1.49 pair

Halloween Display
Costumes, Faces, Horns, Candy, etc

CHILDREN'S BROADCLOTH BLOUSES
Sizes 3 to 6 Years, $1.19

Boys' Plaid Shirts, all sizes $1.98

CHILDREN'S CORDUROY OVERALLS
Sizes 2 to 6 Years, $2.19 to $2.98

BOYS' PURE WOOL PLAID SHIRTS
First Time In Town, $4.85 each

10,000 CHRISTMAS CARDS
BUY THEM NOW 1c up.

Store Hours 8.30 a.m. to 5.30 p.m.

J. H. KEYES
Telephone 16 - - Winchester, Ont.

PROMINENT EVANGELIST RETURNING TO MOUNTAIN

Pastor Michael T. Flowers, of Bahamas, noted coloured evangelist, will conduct a series of special meetings in the I.O.O.F. Hall, Mountain, commencing on Tuesday, October 25, at 8 p.m. The meetings are being sponsored by the Laymen's Committee of Evangelism for Mountain, of which members of the executive are Messrs. H. T. Graham, W. C. VanAllen and Wm. McIntyre.

Services will be held each week night at 8 o'clock and on Sundays at 7.30 p.m., Standard Time. Special music, including a trumpet trio from Ottawa.

Mr. Flowers is well-known in this district, having fulfilled a preaching mission at Mountain a few months ago.

For quick results try The Press Classified Ads.

ATTENTION, LADIES!

I am doing Hair steady now, mornings and afternoons. Nights by appointment. Finger-Waving, Hair Cutting, Permanents (Cold Wave and Machineless). Machineless, $4.00 up to $10.00; Cold Wave, $5.00 to $10.00; Finger Waves, 60c; Hair Cuts, 35c.

Mrs. Dwayne Hamilton,
23p (Just East of Theatre),
Phone 20W, Winchester.

WE HAVE SLASHED THE PRICES ON ALL OUR
USED CARS

SEDANS
1948 Chevrolet Sedan (Like New), $1775.00.
1947 Buick Sedan, $1995.00.
1947 Pontiac Sedan, $1600.00.
1947 Chevrolet Sedan, $1575.00.

COACHES
1948 Oldsmobile Club Sedan
1946 Pontiac 5-Pass. Coupe
Two 1937 Chevrolet Coaches

USED TRUCKS
1938 Chevrolet half-ton Pick-up
1936 Chevrolet 2-ton Stake
1947 Willys Jeep

SPECIALS
1937 Dodge Sedan.....$275.00
1930 Oldsmobile Sedan, $100.
1929 Ford Coach, $100.00
1929 Pontiac Coach, $75.00
(They All Run)

NEW TRUCKS
1949 Chevrolet 2½-ton Stake
1949 G.M.C. ½-ton Panel

This list changes from week to week—so read this Advt. regularly.

MELVIN MOTORS
Winchester, Ontario.
24-HOUR TOWING SERVICE 24-HOUR
GARAGE PHONE 113. SERVICE STATION PHONE 115.

Woods' Hardware
PHONE 109W. - - Winchester, Ont.

THREE NEW
Electric REFRIGERATORS
NOW IN STOCK

Quebec Heaters, New Coal and Wood Ranges,
A few Good Used Coal and Wood Ranges,
Quaker Silent Glow Oil Space Heaters,
Stove Pipes and Elbows.
Enamel Water Pails, Ehamel Combinets,
Electric Tea Kettles, Radios, Sunbeam Mixmasters.

NAILS - NAILS - NAILS
All Sizes

Your Valued Patronage Solicited.

See US For
HOBBS PEACOCK
Plate Glass Mirrors

Wherever you hang Mirrors, you'll find living reflections that brighten and cheer. In living, dining or bedroom, in hallways and kitchen, Mirrors create a welcome illusion of extra space, extra light and life.

VICE & CRAIG
Successors to J. L. Dixon & Son
Funeral Directors Furniture Dealers Ambulance Service
TELEPHONE 13 - - WINCHESTER, ONT.