THE CHESTERVILLE
RECORD

CELEBRATING TOGETHER 1784 · ONTARIO · 1984

Vol. 89, No. 37 Chesterville, Ontario. Single Copies 35¢ Wednesday, May 9, 1984

Nestle workers accept two-year contract

(Staff) -The 230 unionized employees of Nestle Canada Limited voted 78 per cent in favor of accepting the terms of a two year contract. The settlement was reached last Friday when workers approved the terms of the agreement.

According to the contract the plant employees will get a five percent increase retroactive to Feb. 1 and will then obtain a further one per cent hike commencing Aug. 1.

Talks broke down in early April but started up again last Wednesday, continuing into the early hours of Thursday. At that time the situation appeared well on the way to being satisfactorily resolved. Workers had been in a strike position since April 28.

Doug Merkley, union president at Nestle's, said the strong vote showed the members were pleased with the contract.

Plant manager, Cliff Reynolds, said management were also satisfied with the outcome.

"We feel the terms are fair for both sides," Mr. Reynolds stated.

Everyone concerned is relieved the labour impasse did not deteriorate into strike action.

"I've only had experience of one strike situation before," Mr. Reynolds commented, "but that was in Toronto. It would be all the more visible and unfortunate in a small community."

Plant employees will be awarded increases of three percent next February and a further 1.5 per cent in August. A maximum cost of living increase is included in the contract and amounts to 25 cents an hour. The overall increases total almost 10 per cent over three years.

WCI strike in 3rd week

WINCHESTER (Staff) - The standoff between labor and management at Winchester Cheese Incorporated has continued into the third week. The plant's 150 unionized workers remain on the picket lines in four hour shifts round the clock with no apparent break in the impasse.

According to labor spokesman Mike Armstrong there has been no communication at any time between the two sides.

The workers, who became certified with the Retail, Wholesale and Department Store union last September (RWDSU), are seeking their first contract. The members have asked for $1 per hour increase over the current $8.40 per hour.

Following certification the Ontario Labor Relations Act stipulates the new union must retain the right to bargain for one year. After that first year the union is then free to dissolve should the members so wish. A spokesman for the Ontario Ministry of Labor told The Record it is not unusual for a newly certified union to fail to obtain a contract in the first year of negotiations.

Management at Winchester Cheese could not be reached for comment regarding the situation.



The Winchester OPP detachment keep a close eye on picket crossings at Winchester Cheese Inc. last Wednesday afternoon. Three transport trucks arrived at the plant to remove surplus stock, and were first denied entry by striking members of the Retail, Wholesale and Department Store Union. The transports circled the village and returned with a police escort into the plant.

Vandalism, theft total $13,000 loss

(Staff) - There was a major break-in and robbery at North Dundas District High School last Saturday night. Several articles of property valued at approximately $10,000 were stolen. These articles are two Commodore computers, one Pet 4032 computer, with accessories, one video cassette recorder, an amplifier, a cassette deck and a Walkman radio. A sum of cash was also taken.

In addition to the robbery, damage to the tune of $3,000 occurred. The culprits, estimated by police to number four or five persons, entered and ransacked several rooms. Police said the doors, which are of flimsy construction, were cut open.

The cafeteria sustained a great deal of damage with chocolate milk and ice cream bars being smeared over the walls. The women teachers' room, student council room, principal and vice principal's offices, library, senior room, music room and computer room were also entered and ransacked.

Several windows at the school were broken and the floor of the gymnasium was sprayed with a fire extinguisher.

Constable Brian Helmer is conducting the investigation.

Johnston makes pitch to delegates

CORNWALL (Staff) - Liberal leadership candidate Don Johnston told Stormont-Dundas delegates he would focus on reducing Canada's deficit should he become prime minister.

At a luncheon meeting last week Mr. Johnston said he would try to achieve a reduction in the current $30 billion budgetary deficit through more efficient social programs that would serve to increase the revenue base, rather than through an increase in taxes.

"I see this as an opportunity to manage our assets better," he stated.

Mr. Johnston assured the half dozen local delegates he would seek an increase in taxes.

"I see this as an opportunity to manage our assets better," he stated.

Mr. Johnston assured the half dozen local delegates he would seek to increase government efficiency without cutting established social programs or the civil service.

Another aim of an administration under his leadership, he asserted, would be parliamentary reform.

"I think parliamentarians have to have more responsibility and free votes on most legislation would allow members representing all parts of the country to play an effective role.

He cited the present poor relationship between the provinces on the one hand and the federal government on the other, saying house reform could alleviate some of the tension.

A fluent French speaker, Mr. Johnston described himself as an Anglophone Quebecker and said he favours current federal government language policies.

"I stand right with Pierre Trudeau on the issue of how Francophones should fit into confederation."

"It's still fragile in Manitoba but we have to go ahead," he added.

In foreign policy Mr. Johnston favors a close relationship with the United States, especially in the matter of free trade. In his view Canada should be able to compete with any nation in the world, given the resources, talent and level of education we have.

Another focus of his foreign policy would involve more com-

● continued on page 2

Elementary schools face staff cutbacks

(Staff) - Area elementary schools face staffing cutbacks commencing next September as a result of a belt-tightening move by the Stormont, Dundas and Glengarry Board of Education. Details of the staff reductions have not been made generally known but school committees in the district have been receiving details.

Board representatives say the situation rests on the terms of the present collective agreement as well as declining enrolment. The agreement stipulates a student-teacher ratio of 17.8 with room to maneuver of plus or minus 2 per cent. At present the board is working at a lower 16.5 and aims to tighten up the ratio to the defined 17.8 as defined in the collective agreement with the teachers.

As a result of this change of ratio all elementary schools within the board's jurisdiction are affected whether the pupil enrolment falls,remains static or increases. High schools are organized on another basis and should their enrolment rise they're in a good situation.

The general picture for the area's elementary schools, though, is not so rosy. Hardest hit of all local schools is Maple Ridge which serves the grade seven and eight population, boasting five classes of each grade. Principal Wyman Barton has to cope with an imposed reduction of 2.9. This translates to two-ninths teachers. The focus of the reductions at Maple Ridge will probably be special education.

"We'll have to dig a little deeper and get on with the job," Mr. Barton commented.

The elementary section of Rothwell-Osnabruck School will also feel the pinch. There the figure stands at 1.1 per cent. Vice principal Earl Jeacle took pains to explain, though, that in fact an extra .3 per cent was tacked on by the board last year for the school's 1983-1984 year.

"Since we were given an extra .3 per cent," Mr. Jeacle asked, "is this a true loss when it is taken away from us for next year?"

Rothwell's other cuts will involve programs in resource withdrawal and French. The school will get by through reallocating teachers' time, Mr. Jeacle said.

"There's no fat anywhere," said Doug Murray, Rothwell's principal.

At the secondary level Mr. Murray said the school was in a growth situation and accordingly will not undergo cutbacks.

Elma Public School has been earmarked for a .8 reduction or 80 per cent of a teacher. Principal George Hollingdrake said there may be possible cuts in some programs at the school.

"But we're going to do the best we can for the children," he stated.

Berwick Public will experience .6 reduction in staffing. This means principal Bob Gilroy must work on reducing French, dramatic arts, physical education, principal's relief and resource withdrawal for next year.

Over at Finch Public principal Kirsten Gee has been assigned at .1 per cent reduction.

"We're handling this internally," she explained, "and one of our teachers is going on a work sharing agreement."

Principal Ted Brydges of Morewood Public has to rearrange his programs to the tune of a .3 per cent loss. He said resource withdrawal would be affected.

Newington Public must handle .2 per cent of a teacher decrease and this will be noticed in both resource withdrawal and in general staffing.

Reductions have not spared Chesterville Public either. There the administration must work with a 1.2 per cent decrease in staff. Programs affected are French, music and resource withdrawal.

"We're losing the specialized areas," principal Bill McMillan said.

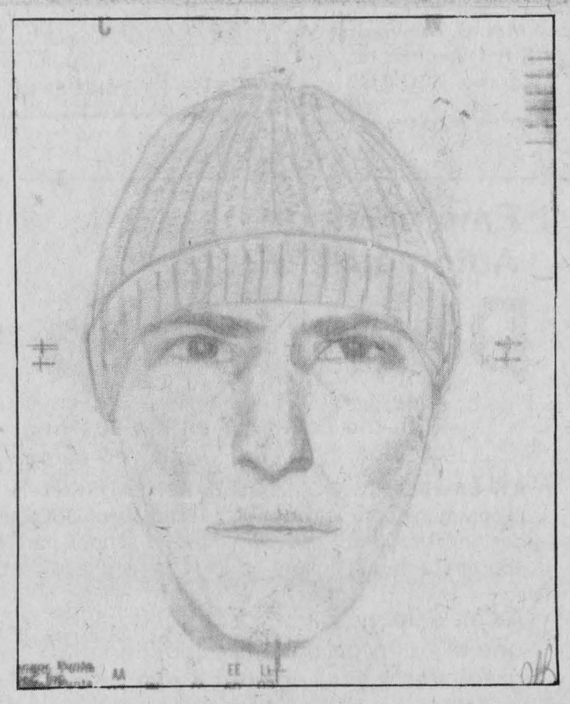

Reproduced here is the police sketch as drawn from eyewitness accounts of the robbery. The suspect has brown hair, a fair complexion, weighs between 180 and 200 pounds and is at least 6 feet tall. He speaks with a slight foreign accent, presumed to be German. The number to call at OPP detachment Long Sault is 534-2223.

Police still seek robber

LONG SAULT (Staff) - The Ontario Provincial Police at Long Sault are seeking the assistance of anyone who may have information regarding a bank robbery which took place on Friday, April 27.

The Ingleside branch of the Bank of Montreal was robbed by a lone gunman at 11am. The man, who was wearing green work pants and matching shirt, escaped with an amount of cash. The bank authorities declined to reveal the amount of money stolen.

Witnesses said the man was 6 feet tall and weighed between 180 and 200 pounds. He was said to have a slight accent, possibly German. He wore a brown ski mask which slipped at one point to reveal his facial features. An artist's rendition of the man's face is shown here.

Persons who may possess information are asked to telephone the OPP detachment, Long Sault, at 534-2223.

Toy donations sought

(Staff) - The Chesterville Women's Institute is presently conducting a drive for donations to the toy lending library located in the Chesterville branch of the Seaway Valley Public Library. Organizers say the toys to be discarded must be in good condition with all the parts intact. In a word, the toys should be useable. The toys are checked carefully by the toy library committee for safety. The numbers to call for information are 448-2580 (Joanne) or 448-3751 (Penny). The toy drive is continuing until the end of May. Donors may take the toys to the library or arrange for them to be delivered.

Store struck for third time

LUNENBURG (Staff) -For the third time in eight years Merkley's Big M General Store in Lunenburg has been hit by a motor vehicle. Last Friday night at 11:14pm a 1978 Ford Bronco driven by James Hess of Chesterville veered off the road and came to a halt inside the grocery store.

No one was inside the store at the time but Mr. Hess sustained minor injuries. The premises, however, were almost completely wrecked and Mr. Lee Merkley, proprietor of the business is unable to compute the amount of damage to his property and the stock contained in the shop.

"This is by far the worst of the three accidents," said Marion Merkley, Mr. Merkley's daughter-in-law.

"The other two incidents together didn't come close to the damage."

Inside the store debris lies everywhere. Freezers, fridges, display cases and food lie in a shambles over the floor and walls. The post office section of the shop has also been damaged. The floor itself was wrecked by the tires of the 4 x 4 truck.

Perishable produce and the contents of baby food containers, open to the air, is beginning to smell badly. The owners hardly know where to commence the clean-up. They estimate this job could take as long as 2 weeks to complete.

"We were able to clean up after the other two accidents in a day or two but this is really awful," commented Marion Merkley.

Although Mr. Merkley was in the store when telephoned by The Record he was unable to reach the telephone through the mess.

Beneath the calamity Mr. Merkley retains his cool and his sense of humour.

"Not again," he said. "I may as well build a ramp and let them drive through."

The insurance adjuster was on the scene early Saturday but to date there is no word concerning the insurance situation.

The store lies at the curve of the road and three vehicles have left the road and made a bee-line for the north wall of the store. A temporary wall has been erected so that none of the damge is visible from the road. Inside, though, is another story.

As the Merkley attempt to return their lives to normal police are investigating the incident. Mr. Hess, the driver of the vehicle, has been charged with impaired driving and will appear in provincial court, Cornwall, June 22.

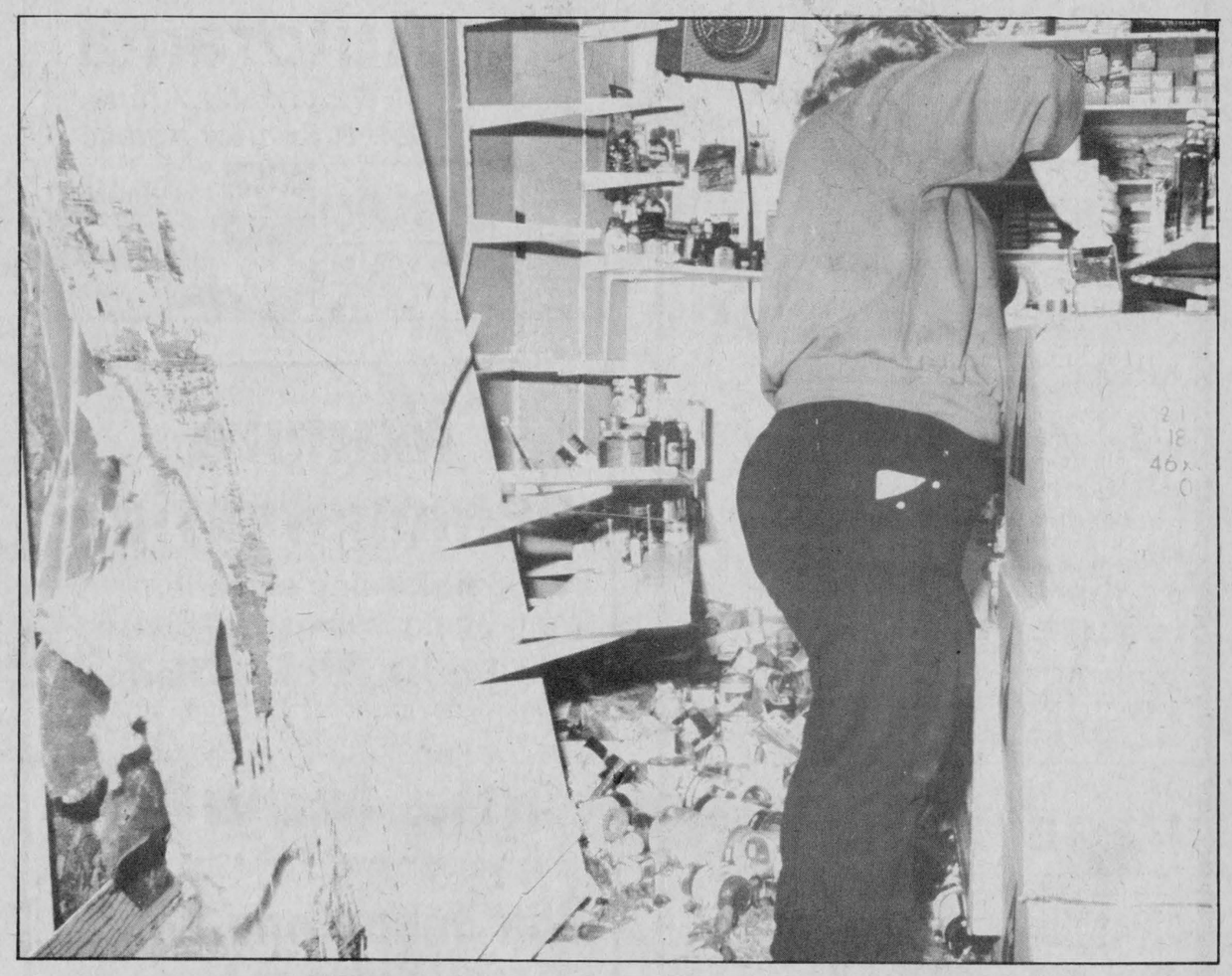

A helpful neighbour attempts to start the massive clean-up job the Merkley's will undertake over the next two weeks. Part of the six feet wide hole in the wall where the Ford truck drove into the store can be seen at left. The debris caused by plaster, lumber, food and furniture will be on site for quite some time as helpers sift through the wreckage and destruction.

Record Photo - Morin



Flanked by his campaign poster, as well as two local delegates, campaigner Don Johnston is still sporting the black eye he sustained during a recent tennis match. Mr. Johnston addressed the Stormont-Dundas delegates last Wednesday at Cornwall's Parkway Inn in a swing through eastern Ontario. His talk was received with interest by the delegates who at this moment remain uncommitted. Record Photo - Hanrahan

Johnston seeks support

• continued from page 1

munication with the Soviets in seeking peace.

"We have to have access to the Russians," he said, "and I would move to establish links with them which have been broken."

Indeed, Mr. Johnston claimed Canada could play a major international role.

"I believe we can have a special relationship with the Russians. They see us as having an American mentality but not being Americans. They can talk to us but they can't talk to the Reagan administration."

As far as moral issues were concerned Mr. Johnston said his personal convictions don't coincide with Canada's current abortion laws.

"My personal moral judgment is that the decision should be left to the woman and her physician but that is not to say I favor abortion on demand as has been ascribed to me."

He made clear he has a deep respect for the Pro-Life view and would not contemplate changing the law.

Mr. Johnston said, in addressing these issues it was his hope that the convention would also be issue oriented.

Williamsburg taxes up 5%

WILLIAMSBURG (Staff) - Township ratepayers face a five-per-cent increase on their 1984 tax bills following municipal council's approval of its 1984 budget proposals Saturday.

"This is a budget of restraint," Reeve Johnnie Whittaker said. Municipal and United Counties share of the tax increase amounts to only 30 per cent, he noted, while school taxes account for the balance.

The budget will see residential public school supporters pay a 5.4-per-cent increase while the separate board supporter will pay 4.9 per cent more than in 1983.

Mr. Whitteker said the budget will not see a major expansion of services but will maintain those that already exist.

He pointed out that an increase in municipal revenue through assessment of the Trans-Canada Pipeline helped offset increased expenses.

"That helps us out," the reeve commented. "It was the reason we were able to hold the increase to five per cent."

Total municipal expenditures for 1984 are estimated at $892,427. That's actually a decrease over last year's total of about $1.4-million, clerk-treasurer Mike Waddell pointed out. This is accounted for by the fact the township paid more than $400,000 through NEED programs.

NEED funds came through government grants and distort the municipality's traditional spending pattern, he noted.

"Without the NEED grants last year we would have spent less than this year's budget," he said. "By far we got more money from NEED than other townships."

The total to be raised through taxes this year will be $1,851,727. Of that, the United Counties takes $147,429 - a drop of four per cent from last year.

Public school rates rise by 7.6 per cent to $784,817 and separate board rates by 6.8 per cent, to $27,054, with the municipal share accounting for the balance.

Maintaining the township's road system is again a priority and accounts for about half - $450,000 - of total municipal expenditures.

Roads superintendent Hugh Garlough said maintaining the system's quality is this year's objective with no major projects planned except blacktopping of about four miles of township roads.

CASTOR COLLECTION AGENCY

A DIVISON OF 561242 ONTARIO LTD.

Castor Collection Agency is pleased to announce the opening of its office in the Embrun Industrial Park.

Castor Collection Agency serves the Prescott-Russell, Ottawa-Carleton and Stormont, Dundas and Glengarry region in all matters of debt collection.

We perform the following services:
- Collecting overdue accounts;
- Collecting rents;
- Collecting on bad cheques;
- Obtain judgements against debtors;
- Enforce judgements against debtors by
  - i) seizure and sale of property;
  - ii) garnishment of salary or wages;
- Search for income and assets of debtors;
- Assist in skip tracing.

165 BAY STREET
EMBRUN, ONT. Tel. (613) 443-3372

THE CANADA WEST LOUNGE AND RESTAURANT

UPPER CANADA GOLF COURSE (11 km east of Morrisburg, on Hwy. 2),

is offering a special

MOTHER'S DAY BUFFET

featuring:

Roast Beef and Turkey
Mashed Potatoes, Savoury Dressing,
Salads, Parsley Glazed Carrots,
Roll and Butter, and Dessert.

$9.95 PER PERSON ($4.95 CHILDEN UNDER 12)

Buffet served from 12 noon to 8:00 p.m.

A corsage will be presented to each Mother with our compliments.

THE ST. LAWRENCE PARKS COMMISSION/Morrisburg, Ontario

Bicentennial queen contest

FINCH (Staff) - Aspiring royalty from the Finch area will meet the judges when four young ladies who are contesting the title of Finch Bicentennial Queen meet on Friday, May 11 at Finch Community Centre. The judging gets underway at 8pm.

Assisting the queen will be her princesses. Contestants for this title include two girls. The boys are involved as well and two young men will compete.

Seeking the queen's title are Kelly Morris, 16, who is the daughter of Felix and Mavis Morris; Vicky Shaver, 17, the daughter of Clayton and Gail Shaver; Gaby David, 14, the daughter of Guiseppe and Sofia David; Michelle Roy, 14, the daughter of Roger and Mary Jean Roy. All the girls are students at Tagwi Secondary School.

Contesting the princess' title are Laurie Roy, 13, daughter of Roger and Mary Jean Roy, who attends Notre Dame du Rosaire, Crysler. Bernice Teplate, 14, daughter of Herman and Ricky Teplate, who attends St. Bernards in Finch will offer the competition.

The princely contestants are Liam Sullivan, 13, son of Tom and Bertha Sullivan, of St. Bernards in Finch and Chad Brownlee, 13, son of Barry and Heather Brownlee, who attends Berwick Public School.

The winners of each category are to preside over various activities planned for the bicentennial weekend scheduled from May 18 to 21.

Happy Face Nursery School



Registration and Open House

MONDAY, MAY 14, 1984

9:30 to 10:30am;
1:30 to 2:30pm;
7:30 to 8:30pm

St. Paul's Presbyterian Church Winchester

FOR EARLY REGISTRATION
call Pegi Holtz, 448-2773

Amateur Talent Festival
Avonmore Fair
SAT., JULY 28

$200 1st Prize

CATEGORIES: Vocal, Instrumental, Dance, Open. Entries are limited. *Total Prize Money of $1400.* Age: 14 years and over Performance Time: 10 minutes max.

Send description of entry and $10.00 performance bond to:
Roxborough Agricultural Society
c/o Mrs. C. Hollingdrake
R.R.1 Avonmore,
Ontario, K0C 1G0
38-2

Mother's Day

We have a special treat for Mom.

See us at

Autorama
at Winchester Arena
Sat. & Sun for details

Petric Ford of Vernon 821-1252

Announcing
the acceptance of

Brownlee Funeral Home

into membership in
The International Order of the Golden Rule

This is an important announcement, because membership in the Order is open only to funeral directing firms of high professional standing. It is a distinction shared by carefully selected firms throughout the world.

Membership is granted only after the Order has made direct contact with those who are in the best possible position to know whether a firm is worthy: families served, clergymen, and business and professional people of the community.

The Order confidently recommends this firm to the people of this community and the surrounding area.

the International Order of the Golden Rule

AN INTERNATIONAL ASSOCIATION OF FUNERAL DIRECTORS PROVIDING SERVICES TO THE PUBLIC AND THE PROFESSION SINCE 1928.

Manure demonstration

Self-loading spreader, semi-liquid, semi-solid, or solid.

at Robert Brown's Farm
Between Morewood and Highway 31 on Morewood Road.

Fri., May 11
9:00am to 11:00am

Ron Johnstone Equip.
448-3562
EVERYONE WELCOME

Employers of Automotive Mechanics

Potential Motor Vehicle Mechanic Students

Double up for success!

With the economy on the upswing, it's time to look ahead — to plan ahead. And you can double up for success!

ST. LAWRENCE COLLEGE SAINT-LAURENT is offering a 40-week intensive Motor Vehicle Mechanic program in conjunction with the Ministry of Colleges and Universities Apprenticeship Branch. This specially designed program covers all the in-school part of the apprenticeship. Students can be matched with apprenticeship sponsors or come to us already matched.

As an employer, you could be looking for one of our Motor Vehicle Mechanic graduates a year down the road. So consider sponsoring a student today! There is no cost until student actually works for you upon graduation from the course.

As a potential employee you could have the qualities and the abilities some employers are looking for. And we can give you the knowledge of a modern motor vehicle mechanic. The course is free and you receive a living allowance while on course.

Our students are high quality grade 12 graduates, pretested for mathematics and mechanical aptitudes who show a real desire to become automotive mechanics.

Our program produces knowledgeable young people who are eager to demonstrate their newly acquired abilities. Definite assets to any employer.

As a sponsor you will have the moral obligation to provide the student with the practical experience required to allow him to write his certificate of qualification exam. You will have the opportunity to monitor your potential employee while he is on course.

As a potential employee you will have the moral obligation to bring the greatest amount of knowledge and performance ability to the people who sponsored you in return for a job guarantee and an apprenticeship opportunity.

So double your odds for a successful future! A high quality apprentice for the employer and a job guarantee for an ambitious young person!

If you are interested in being a sponsor or being selected as a student, please contact:

Ken Davis, St. Lawrence College Saint-Laurent
613-933-6080 ext. 299
Jim Robertson, Apprenticeship Branch
613-938-9702

This program is supported by the Canada Employment and Immigration Commission under the Canada-Ontario Training Agreement of 1982.

Ontario

PREFERENCE WILL BE GIVEN TO THOSE STUDENTS WHO HAVE ALREADY OBTAINED A SPONSOR.

ST. LAWRENCE COLLEGE SAINT-LAURENT
BROCKVILLE CORNWALL KINGSTON



DON BISSON
Service Manager



ROY BAILEY
Body Shop Manager

PRIZES MUSIC

SERVICE THAT AMAZES!

IN CELEBRATION OF OUR GRAND OPENING
SATURDAY, MAY 12th
DON'T MISS OUR

3-Ring Sale



DEMO
Electra Park Avenue, Power seats, locks, rear window defroster, air conditioned, block heater, cruise control, V8, AM/FM stereo w/cassette tu-tone silver/ metallic blue.



ROSALIND DREWERY
President

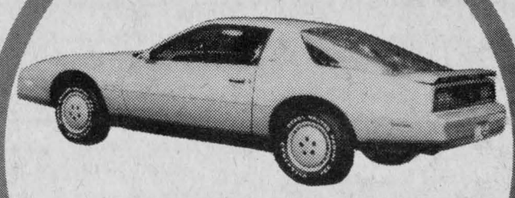

FIREBIRD SE
Power dr. locks, windows, bucket seats, rear window defroster, air conditioned, P/B, cruise control block heater, V8, tilt steering wheel, AM/FM stereo with casssette, color black.

We're ready for you!

FREE HOT DOGS HAMBURGERS SOFT DRINKS
Courtesy of Black Angus

NEW CARS

1984 BUICK RIVIERA 2 dr., 8 cyl., automatic, air conditioning, tilt steering, power trunk, door locks, landau vinyl roof, AM/FM stereo & cassette, black exterior, red interior.

1984 ELECTRA ESTATE WAGON, 8 cyl., automatic with overdrive, power seats, door locks, antenna, air conditioning, AM/FM stereo, cassette

1984 REGAL LTD., 4 dr., 8 cyl., automatic, tinted windows, power windows, trunk & door locks, air conditioning, AM/FM stereo, tilt steering, cruise control, brown exterior and interior.

DEMO — 1984 CENTURY LTD., 4 dr., 6 cyl., automatic, power seat, windows & trunk, vinyl top, air conditioning, AM/FM stereo, cruise control, red interior, black exterior

1984 SKYLARK T-type 2 door coupe, 6 cyl., automatic, power windows & trunk, cruise control, air cond., AM radio, silver metallic

1984 REGAL LTD., 4 dr., 8 cyl., automatic, tinted windows, power windows, trunk & door locks, air conditioning, AM/FM stereo, tilt steering, cruise control, blue interior and exterior

DEMO — 1984 PONTIAC 6000 LE, 4 dr., 6 cylinder, automatic, power windows & door locks, air conditioning, cruise control, wire wheel covers, maroon metallic exterior with maroon interior

1984 CENTURY ESTATE WAGON, 4 door, 6 cyl., automatic, air conditioning, cruise control, tilt steering, AM/FM stereo, wire wheel covers, black exterior, sand grey interior

DEMO — 1984 SKYLARK LTD. 4 dr. sedan, 6 cyl., automatic, power windows & trunk, air conditioning, tilt steering, cruise control, AM/FM stereo, vinyl roof, brown interior, beige & brown exterior

1984 FIERO SE 2 door coupe, 4 cyl., 4 spd. manual trans., reclining buckets, power door locks, air conditioning, tilt steering, AM/FM stereo, red exterior, grey interior

1984 PARISIENNE BROUGHAM 2 dr., 8 cyl., automatic, tinted window, cruise control, wire wheel covers, AM/FM stereo, special tu-tone paint

1984 BONNEVILLE 4 dr. sedan, 6 cyl., automatic, tinted windows, AM/FM stereo, brown interior, beige exterior

1984 ACADIAN 5 dr. hatchback, 4 cyl., automatic, radial tires, AM/FM radio, brown interior & exterior

1984 GRAND PRIX LE, 2 dr., 8 cyl., automatic, cruise control, tilt steering, air conditioning, tinted windows reclining buckets, landau roof, wire wheels covers, AM/FM stereo cassette, power windows & doors, black exterior and maroon interior

1984 PONTIAC 6000 4 dr., 4 cyl., automatic, tinted windows, AM/FM stereo, special tu-tone paint, brown interior and exterior

TRUCKS—

K15 SUBURBAN, 4 wheel drive, 8 cyl., automatic with overdrive, power window & electric tailgate, AM radio, High Sierra package, tan interior, black exterior

S-15 PICKUP 6 cyl., 5 spd. trans., cruise control, power steering, High Sierra package, AM radio, charcoal interior, blue exterior

C-15 PICKUP, 8 cyl., automatic, tinted windows, power windows & door locks, air conditioning, tilt steering, cruise control, AM/FM radio, Sierra Classic package, burgundy interior, silver & red exterior

1984 C-15 PICKUP, 8 cyl., automatic, with overdrive, AM radio, special tu-tone paint, High Sierra package, charcoal interior, silver & black exterior

1984 JIMMY 4 wheel drive, 6 cyl., 5 spd., air conditioning, cruise control AM/FM stereo cassette, Sierra Classic, tu-tone paint, Carmine interior, Red & White exterior

USED CARS

1981 SKYLARK 2 Dr., light blue, 6 cyl, power steering, AM/FM, cloth seats, radial tires, 70,000 km, Stk. No. 4-3A

1980 LESABRE LIMITED, car fully loaded, rally wheels, 71,000 km, mint, tu-tone paint light blue/dark blue. St. No. 4-7A

1981 BUICK SKYLARK, tu-tone beige & blue buckets, console, AM/FM stereo, cloth seats, rear defrost, power steering, rally wheels, 45,000 km. Stock No. 0-7

1980 FORD T-BIRD, brown, bucket seats, console, wire wheels, AM/FM power steering, power brakes, 56,000 km, half vinyl roof. Stk. No. 4-17A

1981 CHEV CAMARO, tu-tone paint, silver/blue, AM/FM, buckets, console, aluminum wheels, 47,000 km, mint. Stk. No. 0-5

1980 DODGE D50 TRUCK, AM/FM, power steering, vinyl seat, rally wheels, sports stripe, 53,000 km, red, Stk. No. 4-45A

1981 CUTLASS CALAIS 2 Dr., Stk. No. 0-11, air, AM/FM cassette, buckets, console, tilt wheel, cruise, guages, wire wheels, power windows V8, 73,000 km

1977 OLDS DELTA 88, tilt wheel, cruise, air, cloth seats, 71,000 original miles, silver/black, AM/FM stereo. St. No. 4-17A

1980 CHRYSLER LEBARON WAGON car fully loaded, wood grain appearance, cloth seats, 72,000 km, mint, dark brown. Stock No. 0-10

1979 PONTIAC LEMANS, tu-tone paint, silver/red, buckets, console, AM/FM 8-track, rear defrost, V8, cloth seats. Stk. No. 0-2A

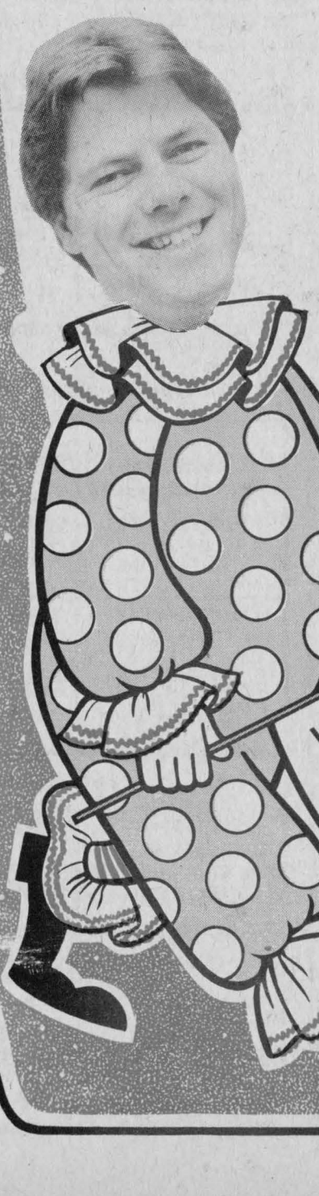

DAVID CASSELL
Sales Representative

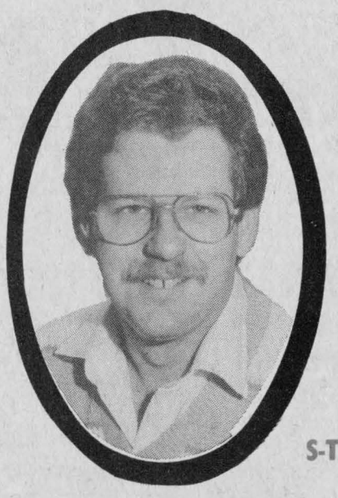

IVAN LADOUCEUR
Parts Manager

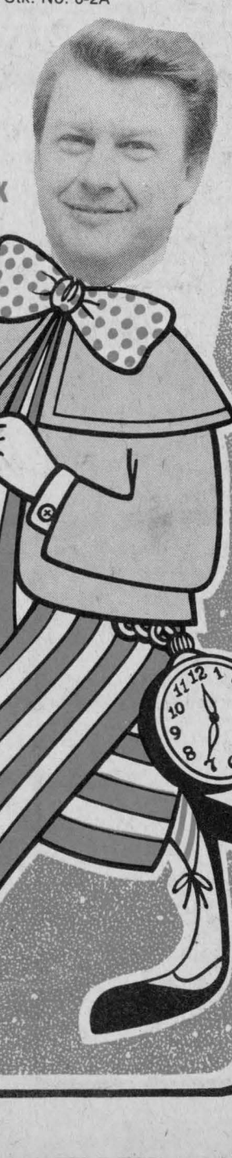

BRENT McLAUGHLIN
Sales Representative

S-TRUCKS 13 IN STOCK ½ TONS 10 IN STOCK

Drewery

PONTIAC BUICK LTD.

The largest 2 line dealer in the area is ready for you.

— HOURS —
Open Friday and Saturday 9 to 6
Monday through Thursday until 8pm

661 ST. LAWRENCE STREET
WINCHESTER, ONT.
1-800-267-7608 774-2360



Fitness Fare awards

Quite a few awards were given out at the 4-H Fitness Fare held in Avonmore on Saturday. Front, left to right, Helen Moak, five year leadership award; Tammy Webb, county honours; Barbara Cook, provincial honours. Back row, left to right, Pauline Flegg, five year leadership award; Jennifer Hutt, advanced honours; Dorothy Bilmer, advanced honours; Ian Dingwall, county honours. Record Photo - Morin

Ingleside WI plans Mother's Sale May 11

INGLESIDE (Special) - Ingleside Women's Institute enjoyed a dinner at the Heritage Restaurant as a prelude to their annual meeting.

The President, Mrs. Mary Nugent conducted the meeting at the Ingleside Library and members shared in a minute of silence in memory of two deceased members, Mrs. Dorothy Meyers and Mrs. Bernie Ezard.

"Favorites from the freezer" a food workshop, will be planned and date and place organized at a later date.

The Mother's Day Craft and Bake sale to be held at Ingleside Shopping Centre on May 11th, Friday at 9am, will offer gifts for Mother's Day.

The reports on the year's work were given by Convenors of standing committees; the Treasurer's report and Secretaries' report were also received. The President in her report suggested support of more projects in our own community.

The program planning meeting will be held April 25 at 1pm in the Library.

The May meeting will be held on May 16 at 8pm in Ingleside Library.

The 1984 slate of officers is as follows: Past President, Mrs. Margaret Markell; President, Mrs. Mary Nugent; 1 st Vice President, Mrs. Margaret Markell; 2nd Vice President, Mrs. Enid Wasson; Sec. Mrs. Jean Thompson; Treas., Mrs. Mildred Rombough; Dist. Dir., Mrs. Margaret Leete; Alternate, Mrs. Betty Gill; Branch Directors, Mrs. Marion Green, Mrs. Mary Trimble, Mrs. Doreen Winters, Public Relations Officer, Mrs. Lee Hesson; Curator, Mrs. Dorothy Schultz; Assistant Curator, Mrs. Lee Hesson; Auditors, Mrs. Marion Green and Mrs. Grace Grant; Benevolent Convenor, Mrs. Isobel Thompson; Pianist, Mrs. Mary Macdonald; Standing Committees are as follows: Agriculture, Mrs. Jean Thompson and Mrs. Doreen Winters; Canadian Industries, Mrs. Cathy Elliott; Citizenship and World Affairs, Mrs. Jean Shaver and Mrs. Grace Grant; Education and Cultural Activities, Mrs. Betty Gill; Family and Consumer Affairs, Mrs. Muriel Dixon and Mrs. Jackie Meilleur; Resolutions, Mrs. Margaret Leete; Tweedsmuir Curator, Mrs. Dorothy Schultz; Foster Child Secretary, Mrs. Marion Green.

Osnabruck bicentennial celebrations

OSNABRUCK (Staff) - Osnabruck township's the place to be this summer for Bicentennial festivities. On May 19 a white pine, Ontario's Bicentennial tree, is to be planted at the cenotaph in Ingleside. On July 21 a dance will be sponsored by the Stormont Fair Board in Newington, and July 22 marks "a day on the green", an afternoon filled with old-fashioned fun and historical displays.

McElheran heads Young Tories

INGLESIDE (Staff) - The 1984 executive of Young Conservatives was recently elected here at The Rothwell-Osnabruck District High School.

Donald McElheran of Ingleside was elected President of the local Progressive Conservative Youth Federation, replacing former President Marvin Mattice.

Others on the executive include Jill Alguire of Ingleside, executive vice president; Julie Lafrance of Cornwall, secretary; and Morrisburg's Mariette Frigon, treasurer.

WI holds annual

by: Patricia Turcot

MOOSE CREEK (Special) - The annual election meeting of the Moose Creek Women's Institute, was held in the Sunshine Room on April 19, 1984. A delicious Pot Luck supper was served, prior to the election of the following officers for 1984-1985. Honorary President, Mrs. Donalda McKay; Mrs. E. McDermid, president, Mrs. J. Boyle; 1st vice president, Mrs. Paulette Valley; 2nd vice pres., Mrs. Donalda McKay; secretary, Mrs. Chester Valley; asst. sec., Mrs. Olive McLean; treasurer, Mrs. Gerald Emburg; district director, Mrs. Kay McKercher; alternate dist. dir., Mrs. Mary Montcalm; public relations, Mrs. Patricia Turcot; branch directors, Mrs. L. Lafrance, Mrs. W. Beauchamps, Miss Violet McDairmid; curators, Mrs. Kay McKercher, Mrs. E.L. BLair; auditors, Mrs. D. McKay, Mrs. K. McKercher; card convenor, Mrs. L. Lafrance; pianists, Mrs. McKercher and McKay.

Standing committee convenors for the coming year are: agriculture and Canadian industries, Mrs. G. Emburg and Mrs. D. McKay; family and consumer affairs, Mrs. L. Lafrance and Mrs. Stella Beauchamps; citizenship and world affairs, Mrs. M. Tessier and Mrs. Kay McKercher; education and cultural affairs, Mrs. Olive McLean and Mrs. Vivian Valley; resolutions for 1984-85, Mrs. Mary Montcalm and Mrs. E.L. Blair.

Mrs. McKay, chairperson for the election, was ably assisted by Mrs. Vivian Valley.

The business meeting was the submission of annual reports of officers and convenors for the previous year, followed by a discussion and planning of activities for the coming year.

President Mrs. E. McDermid welcomed her new slate of officers, and reminded members of the next meeting on May 17. All are to bring their Pennies For Friendship at this time, to enable them to be given in at the district annual On May 23.



Graduates

Diane Glaude, daughter of Marcel and Solange Glaude of Berwick, recently graduated from Algonquin College in Ottawa with a diploma in recreation leadership. She is a graduate of Tagwi Secondary High School.

CWL meets

FINCH (Special) - The annual meeting of St. Bernard's CWL was held April 26 at Mr. Poppins restaurant in Monkland.

Mass was celebrated by Father O'Brien at St. Bernard's church prior to the meeting.

After the dinner the meeting continued with the league prayer. President Mary Grady welcomed the members and their husbands. The CWL credo was recited.

Secretary Margaret Holland read the minutes of the last meeting and treasurer Frances MacMillan gave her report.

April 29 will be CWL Sunday with members participating in the liturgy. First communion will be Sunday, May 13 and confirmation Monday, May 14.

Kathleen MacNaughton introduced the guest speaker. Father Mac Burke, who is program director at Mount Carmel House Treatment Centre at St. Raphaels'.

Ricky Teplate thanked Father Burke and presented him with a small gift. Father O'Brien expressed his pleasure at seeing the husbands present and had a few spiritual words for all.

The meeting concluded with a prayer for vocations.

Evening Unit plans sale May 26

(Special) - Mrs. Doris Hitsman welcomed 23 members and opened the meeting of the evening unit of the UCW on May 2 in Trinity United dining hall, Chesterville, with a poem 'The Breath of Spring.'

Doris and Lois Smith conducted the business period during which it was decided to hold the semi-annual rummage sale on Saturday, May 26, from 10am to 2. Ruby Miltimore gave the treasurer's report. Gladys Smith reported on the Presbyterial meeting and asked for motions for donations to various organizations and sponsorship of another Chinese student.

A meaningful worship service opened with the hymn 'For the beauty of the earth'. 'Praise thankfulness' was the theme presented by Doris, Lois, Gail Holmes and Helen Wells with responsive reading, scripture, offering, prayer and ending with the singing of 'This is my Father's world'. Evelyn Gillard was pianist.

Our guest speaker, Mrs. Betty Beckstead of Elma and regional vice-president was introduced by Doris. Betty said it was a pleasure to meet the members of the different UCW's and mentioned the banner made by Lillian Allison now hangs in the United Church in Kemptville. Betty's talk was thoughts of faith, hope and love and she ended with a prayer. Helen thanked Betty, presented her with a small basket of spring flowers, then closed the meeting with a benediction.

During the luncheon period Gladys showed the souvenirs to be sold as a remembrance of Trinity's 75th anniversary and after a time of fellowship the meeting adjourned.

Village seniors meet April 25

CHESTERVILLE (Staff) - The Chesterville Senior Citizen's held a pot luck dinner and meeting on April 25.

The president welcomed all and the visitors. Minutes of the March meeting were read and approved.

Lillian Graham read two humorous readings, then Edith Waldroff played the mouth organ. Lorne Barkley and Thelma Bradford played and sang a couple of selections.

The musicians then took over with a interlude, and dancing was enjoyed by all. The next pot luck is scheduled for May 30.

Two Tagwi students at UN seminar

AVONMORE (Staff) - Tagwi students, Urs Bill and Todd Bilmer, attended the annual Queen's University United Nations Seminar. The theme of this year's conference was Nicaragua and Central America.

Both Tagwi students reported that the experience was enjoyable, stimulating and relevent to their studies at Tagwi.

Generous appreciated financial support to send these students to the Seminar, was provided by District 21 O.S.S.T.F., the S.D. & G County Board by Mr. J. Dilamarter's office and the Tagwi Student Council.

Biccum & McIntosh Ltd.

MIKE BRANNEN
YOUR REGISTERED INS. BROKER



BUSINESS: 774-2832
WINCHESTER, Ont.
RESIDENCE: 448-2455
CHESTERVILLE, Ont.

SPECIAL DISCOUNTS

- Farms & Agriculture
- Commercial
- Household
- Auto
- Life

" Free Insurance Quotations All The Choice In The World"



The Shoe Shop

10% OFF ALL
LADIES DRESS SHOES, CASUAL & RUNNING SHOES

THIS WEEK ONLY!
SALE ENDS SAT., MAY 12
5 P.M.

448-2856
29 KING STREET
CHESTERVILLE

HAPPY MOTHER'S DAY • HAPPY MOTHER'S DAY • HAPPY MOTHER'S DAY • HAPPY MOTHE

MOTHER'S DAY
May 13th



Trivial Pursuit 'MASTER GAME'
REG.: $28.99
NOW: $24.99

Ladies Digital Quartz WATCHES
1-Year Guarantee
REG.: $4.99
NOW: $2.99

Deluxe Playing Card & Coaster Set
In Attractive Carring Case
REG.: $6.98
NOW: $4.00

SALE ENDS SATURDAY, MAY 12, 1984

Remember Mom on her day with your a gift that shows love.

Trivial Pursuit 'BABY BOOMER' EDITION
REG.: $22.99
NOW: $19.50

WALLETS $8.50 & UP

Trivial Pursuit 'ALL STAR SPORTS EDITION'
SALE PRICED!!
$19.50

Hurry While Supply Lasts!!

Phone: 448-2083
B & E TOYS
King Street CHESTERVILLE

HAPPY MOTHER'S DAY • HAPPY MOTHER'S DAY • HAPPY MOTHER'S DAY • HAPPY MOTHE

EARL'S MEATS
(SINCE 1962) LIMITED
PHONE: 448-2324 Chesterville, Ont.

COMPARE
"At The Butcher Shop"
NO PRE-PACKAGING — MEAT CUT FRESH DAILY
WE RESERVE THE RIGHT TO LIMIT QUANTITIES

MONDAY-SATURDAY 7:30AM-10PM | SUNDAY 10AM-6PM | PRICES EFFECTIVE TILL CLOSING SUNDAY, MAY 13

MOTHER'S DAY SPECIALS

NATION RIVER MUD POUT CONTEST Rules: Any boy or girl, under 16 years of age catching the largest mud pout. Weigh-In at Earl's Meats only. Prize: ROD & REEL DRAW TO BE HELD SAT., MAY 19,		CRISPY CELERY .65 Each
GOLDEN BANANAS .33 lb.	NEW WASHED POTATOES .27 lb.	SUNKIST ORANGES #138 1.49 Doz.
RED EMPEROR GRAPES .79 lb.	UTILITY TURKEYS 10-12 lbs. 1.19 lb.	GRADE A CHICKENS 3-4 lb. Avg. 1.15 lb.
CHICKEN BREASTS NO BACK 2.09 lb.	CHICKEN LEGS NO BACK 1.63 lb.	BURNS Luncheon Meat Chicken Loaf 1.79 lb.
LOIN PORK CHOPS 1.89 lb.	OUR OWN SLAB BACON By The Piece 1.59 lb.	HOTEL STYLE BACON 1.39 lb.
MAPLE LEAF WAXED BOLOGNA By the Piece 1.29 lb.	BURNS SLICED COOKED HAM 2.09 lb.	BURNS SALAMI 1.89 lb.
SLICED SILVER BRIGHT SALMON 4.29 lb.	BONELESS BEEF STEW 1.89 lb.	OUR OWN SAUSAGE PATTIES 1.29 lb.
SCHNEIDERS BULK SALADS 6 Varieties 1.29 lb.	BETTY SALAD ROLLS .79 Doz.	FROZEN NIAGARA ORANGE JUICE .93 12 oz.
KRAFT, 1 L MIRACLE WHIP 2.79	COCHRANE'S FRESH - 4 L Bag MILK 2.97	SUNSPUN, 2 lb. Box FROZEN FRENCH FRIES 1.09

FREEZER SPECIALS
CUT, WRAPPED & FROZEN INCLUDED

GOVERNMENT INSPECTED GRAIN FED LOCAL UNGRADED BEEF SIDES ... $1.49 HINDS .. $1.89 FRONTS $1.25	GRADE A BEEF SIDES 1.75 lb.	SIDES OF PORK Cut, Wrapped & Frozen .93 lb.



Students from Maple Ridge Senior Public School competed in the 30th annual Kinsmen Music Festival in Cornwall last week. Maple Ridge picked up a first place in the elementary band competition. North Dundas Junior Band took a second place, while the Senior Band received two first places. The Festival is the largest school music competition in Stormont, Dundas and Glengarry. Record Photo - Maskell

Local school bands take top awards at Kinsmen music festival in Cornwall

CORNWALL (Staff) - Area students hit a high note here over the last two weeks in the 30th annual Kinsmen Music Festival.

The Maple Ridge Senior Public School band took a first place in the elementary band competition with a score of 83 points under the leadership of music instructor Susan Heward. They are followed by Central Public School with 82 points, and Rothwell-Osnabruck School, under music instructor Kathy Poirier, with a score of 78.

Dave Irwin, Arts Consultant with the S,D, and G County Board of Education said that he was thrilled to see the three groups together because it has not been very long that S,D, and G has had bands at the elementary level.

The North Dundas Junior Band placed second with a score of 83, behind the Harmonie Junior Band from Grenville High in the junior band competition. North Dundas music instructor Norm St. Louis said that the chance to participate in the Festival was a learning experience for the students and that music festivals are really "a celebration of music."

North Dundas also saw top individual performances by Tim O'Connor and Ian Porteous, who tied for first place in the solo trumpet class, and a first by the intermediate clarinet trio.

Heather Thom placed fourth in the clarinet solo class last Wednesday morning. The Senior Band picked-up firsts in two classes of the competition on Thursday.

Roger Tripp, Brockville, an arts resource teacher for the Leeds-Grenville County Board of Education, was adjudicator for the instrumental section of the competition, along with Huntley Cameron, a Montreal area music instructor.

Council members vote for raise

(Staff) - Chesterville village council members have voted themselves a raise per meeting to $60. This is an increase over last year's rate of $57.50. Members received $55 per meeting in 1982. Yearly stipends for council members will be $798 for the Reeve, $273 for the deputy reeve and $136.50 for each councillor. These stipend increases represent an overall raise of 5 per cent. Mileage received by members of council will be 22 cents per kilometer.

In other business the offer of Hollie Ann Forrester for the two lots 23 and 24, Plan 81, was accepted at $16,000.

Council will meet with Jim Windsor of the South Nation River Conservation Authority to discuss council reaction to the recent report on flood plain management.

A suggestion to change the name of the Drop-In-Centre in honour of Nelson LaPrade, who was instrumental in obtaining the building for the village in 1976, was received and discussed. Reeve Carl Ward favors the idea and invited other members to think about the possibility.

Township submits sewage proposal

WILLIAMSBURG (Staff) - The long-awaited sewage system for Williamsburg village poised to clear another hurdle with the submission of financial proposals to the Ontario Municipal Board last week.

Residents will have until May 30 to object to the submission, which calls for raising $1.4 million through frontage rates, hook-ups and increased assessment.

If no objections are registered approval from the Ministry of Environment is considered a matter of course, clerk-treasurer Mike Waddell told council's regular meeting Saturday.

Reeve Johnnie Whitteker said he anticipates no objections. "The people have been waiting a long time for this."

Mr. Whitteker said if the sewers had been in place previously, the township would have had a good shot at obtaining a new United Counties nursing home.

Morrisburg made a bid for the home but objections over zoning delayed approval and the home was subsequently awarded to Long Sault, he noted.

The reeve said council hopes to go to tender for the 1984 phase of construction by June. Work for this year will include the east-west artery, Park Lane, Locke Lane and the sewage lagoon with Highway 31 and the balance scheduled for 1985.

"There's no doubt about it, it should open up growth," the reeve stated.

Council considers the project vital to the growth of the community and indicated it is eager to get construction under way.

Pitch-In and Keep Canada Beautiful

BICCUM McINTOSH LTD
Insurance Brokers
Main St., Winchester
Telephone 774-2832

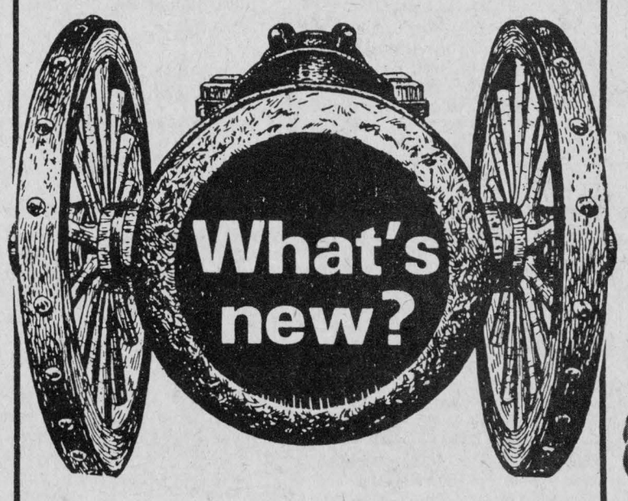

1. New low prices
2. New premium financing (no charge)
3. Package products
4. Reduced rates driving to work

Please feel free to contact anyone at their home or our office in Winchester (774-2832) at any time.

Mike Brannen .... 448-2455 (CHESTERVILLE)
Rob Reynolds .... 543-3641 (MORRISBURG)
Glen Simms ..... 989-2092 (SOUTH MOUNTAIN)
Cheryl Droppo ... 448-3498 (CHESTERVILLE)
Bruce Kerr ..... 774-2456 (WINCHESTER)

Mother's Day at The Village Bin
Your Bulk Food Store
491 MAIN ST. WINCHESTER 774-2783

Super Specials
May 10, 11 and 12
Cherry pie fill $1.29 lb.
Blanched peanuts $1.29 lb.

Gift Suggestions:
- Gift Certificates
- Glass Canister Set
- Gift Jar of Treats
- Microwave Dishes
- Helpful Kitchen Gadgets
- Cookbooks

This coupon is worth
ONE DOLLAR
on the purchase of any
Microwave Dish
Good until Mother's Day
The Village Bin, Winchester 774-2783

"Let your love shine on Mother's Day."
This Sunday, May 13

Merlin Olsen



The Tea Kettle™ Bouquet from your FTD® Florist.
$30. Delivery extra



The Copper Bowl™ Bouquet from your FTD® Florist.
$23. Delivery extra



TICKLE MOM'S FANCY
With our Sweet Love Tickler
6 Sweetheart Roses & Bow,
Baby's Breath, Silk Rose Stick Pin
$16.40 • Delivery Extra

Colander In Bloom.
As Seen On TV



Surprise Mom with the new Colander Bouquet. Fresh colorful flowers inside an 8-inch, white enameled metal colander. It's fresh beauty she'll love on Mother's Day... and fine quality she'll love after Mother's Day. Best of all, one quick call to our shop sends it anywhere in the country. So make her day. Call now.
$30. Delivery extra



VASE OF LOVE
5 Carnations & Greens topped with a bow in Milk Glass Bud Vase.
$9.98 • Delivery Extra

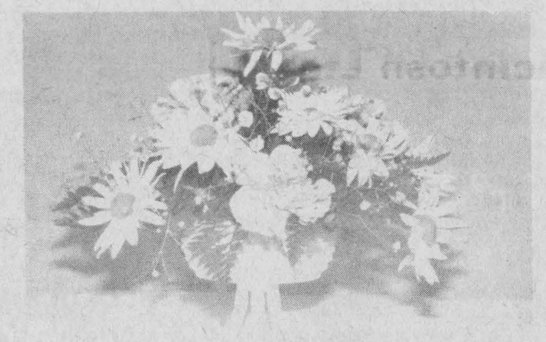

CENTER OF LOVE
Table Centre Carnations
Daisies & Baby's Breath
$19.50 • Delivery Extra

ALL PRICES CASH & CARRY

Flowers for Mom in Gifts that...



sift flour... (The Flour Sifter Bouquet)



measure sugar... (The Measuring Cup Bouquet)



serve berries... (The Berry Basket Bouquet)

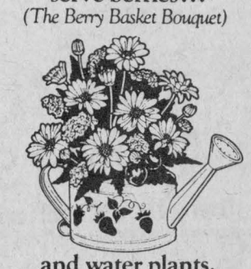

and water plants. (The Watering Can Bouquet)



Mother's Day messages with a special air about them.

Mother's Day Messages with a special air about them! Choose from one of our lovely arrangements and give it an extra lift with a special Mother's Day Superloon TM filled with helium only $5.00 Extra.

African Violets $3.50
In a Hat $6.50
12 Carnations in a box with greens $11.99
Mixed Cut Flower Bouquets Some with Roses $5.49

Cash & Carry ONLY!!

DURANT'S FLOWERS
448-2354
CHESTERVILLE

Teleflora AS6230

THE RECORD CLASSIFIED ADVERTISING

Classified Advertising call: 448-2321

For Sale

FOR SALE — Cockshutt 1355 tractor 4 w.d., I.H. C11 field cultivator, 8'' post hole auger 3ph, 100 gal. sprayer 3ph., 35 ft. smoker hay elevator on wheels, N.H. 68 baler, N.H. hay crusher, hay rake (steel), Allie stooker with pick up forks, field roller, Ph. 537-2602. 39

FOR SALE — Feeder wagon, 20' (grazing box), hay feeders, 10', 16', 20', Bale thrower wagons, 20', wagon racks 18'. Phone 448-2551. 37

STEEL BUILDINGS — Farm, Commercial, Industrial, from 20 ft. to 200 ft. wide, any length. Pre-engineered I beam construction for the lowest price possible. Phone collect (416) 456-1200. 36

FOR SALE — Surge pipeline milking systems, parlors, feeding systems, water treatment equipment, stand-by power supply, new and used vacuum pumps, bulk tanks, milker pails and buckets. Peter Babcock Ltd., Surge Dairy Farm Equipment, 984-2991. 51tf

FOR SALE — DeLaval pipeline milkers, new and used bulk tanks, vacuum pumps, pail milkers and other dairy equipment. Garry Murphy, Brinston, 652-4802. Evenings, 652-2319. 25tf

FOR SALE — Well aged C1 Steer Beef. Sides - $1.49 lb.; Hinds - $1.69 lb.; Fronts $1.29 lb. Cut, wrapped and ready for the freezer. Country Meat Market, Dunbar. 448-2123. 15tf

FOR SALE — 4 large DeLaval milking units and wash rack. Peter Babcock Ltd., 984-2991. 21tf

FOR SALE — One 400 gal. zero milk tank to be used for sugar bush. Peter Babcock Ltd. 984-2991. 32tf

SEED CLEANING AND/OR TREATING

We accept bagged or bulk loads e.g. trucks or gravity wagons. Come early and avoid last minute rush.

NEVILLE BROS. FINCH — 984-2849
(former U.C.O. Seed Cleaner)
29tf

FOR SALE — Hay, grain, timothy seed, 350 engine, set of scales, fence posts. All sizes. Phone 346-2382. 37

STEEL BUILDINGS — Reduced to clear spring inventory. 20' to 60' widths - 10' x 20' sidewalks. No reasonable offers refused. Call Toll Free 1-800-461-7689. 34

Apples
Smyth's Orchard
Controlled Atmosphere McIntosh
OPEN: 9-5 - 7 days a week
CIDER CIDER
N
Hwy. 31
Williamsburg
652-2477

FOR SALE — 1972 GMC ¾ ton custom with P.S., P.B., automatic transmission. Complete with camper. Phone 448-2917. 27tf

FOR SALE — Used steel pipe and plate. I.R. Bell & Son, 3000 Copeland St., Cornwall. 933-1119. 31tf

NOW AVAILABLE — Balloons and flowers for all special occasions: Happy Birthday, Happy Anniversary, It's a Boy, It's a Girl, etc. Delivery available. Durant's Flowers, 448-2354. 24tf

FOR SALE — Cedar fence posts, large selection. Pickup up or delivered. Morrisburg, 543-2666. 30tf

FOR SALE — Overwintered - Productive - Double brood chamber - Top-Bottom frames and Bees - Inspected - Limited Supply. Phone (613) 489-3775. 37

FOR SALE — Sides of Pork, .99 lb. Country Meat Market, Dunbar 448-2123. 15tf

FRUIT BASKETS — For all occasions. Delivery available. Durant's Flowers, 448-2354. 24tf

FOR SALE — Water softeners, Myers pump, iron or sulphur filters, chlorinators, plumbing supplies. Garry Murphy Sales and Service, Brinston, 652-4802. 21tf

FOR SALE — Allis Chalmers, 2 row 3 pt. hitch, corn planter, elevator on wheels. Call 534-8375. 37-2

FOR SALE — 1979 Case tractor 1210 65hp with cab and power shift. Also set of wheel discs 10 or 12 ft. and 14 ft. Allied cultivator. Phone 987-5426. 37

B & E TOYS
King. St. Chesterville
448-2083
• Toys • Records • Gifts
VIDEO MOVIE & VCR RENTALS
VHS & BETA
Newest Releases:
• Mortuary
• Screw Balls
• Space Raiders
• Ultraman II

FARMERS — Sprayed Urethene insulation. Quality work at Western Ontario prices. Certified applicators. Experienced in agricultural retrofit since 1975. Call Warmth Insulation, (613) 267-6711, Box 460, Perth, Ontario. K7H 3G1. 34

FOR SALE — Double cut red clover seed. Phone Don Dingwall at 537-2025. 38-4

See The 1984 Honda Motorcycles at
Grenville Snowmobile
We offer affordable expert service for all bikes.
See our selection of used motorcycles.
Trade up to a 1984 Honda *"The Reason You Ride"*
RR2 Prescott at Maynard
925-4477 37-4

MANUFACTURER OF ALL STEEL QUONSET BUILDINGS — Now clearing out surplus inventory. Featuring buildings with roof systems only; no end walls. For example 46 x 100 for $8600. Other specials, 26 x 28, 35 x 36 and 40 x 52. Call (416) 663-5323

Yes! Yes! Yes!
at Grenville Snowmobile you will find the most complete line of lawn and garden equipment in this area.
Equipment by such quality manufacturers as Ariens, Jacobsen-Homelite, Lawn Boy, Roper, Honda, Power Equipment and Wheel Horse.
Grenville Snowmobile
"The Business That Service Built"
RR2 Prescott at Maynard
925-4477 37-4

Lawn and Garden Tractors By Yardman
Our truck load of new lawn and garden tractors has arrived. Compare our prices. You'll be pleasantly surprised.
Weagant Farm Supply
Winchester - 774-2180
South Mountain-989-2097 37-6

FOR SALE — 1974 2 door, hard top, small Chrysler product, p.s., p.b., automatic, radio, running condition. Needs body job. No reasonable offer refused 448-2444. 34tf

FOR SALE — Free Listed Herd - 20 young crossbred cows, bred Limousin - some with calves by side. Others due May and June. Also mature full blood Limousin bull. 987-5658. 37

TREAT YOUR FEET
To better workboots by Tufmac, Gorilla, Kaufman, Greb or Boulet. Sizes 4-13. CSA from $49.95.
Lindsay & McCaffrey
General Merchants
42 Main St.
Manotick
Tel: 692-3368 34tf

FOR SALE — Bale throwing racks, dump trailer, cattle trailer, gates, hay feeders, bale forks, etc. Priced to sell. Ian MacMillan, Custom Welding, 984-2218. 37

FOR SALE — Oats $8 per cwt. Please bring own bags, 984-2282. 39

FOR SALE — 1979 T.S. 185 Suzuki motorcycle bought new in 1980. Like new, used for 2 seasons. Call 987-5696 before 10am of after 8pm. 37-2

FOR SALE — 1980 Camaro Z-28. Excellent condition, 45,000 km. Never winter driven. Many extras. Phone 448-3186. 37

FOR SALE — Hay, barley, double cut red clover seed $1.00 lb. Neville Bros., Finch 984-2849. 36tf

FOR SALE — One Lindsay upright piano. Phone 448-3497. 37

FOR SALE — Four tractor tires 13.6 x 36 on rims, one three point hitch may mower, one 14 ft. dump platform, one tractor cab. Two 250 gal. fuel tanks on 60'' stands. Tel. 346-5428. 39

FOR SALE — Geese and meat birds, dressed, ready for oven. Phone 933-4637, Long Sault after 6pm. 39-4

FOR SALE
SCREENED TOPSOIL
also available
SCREENED SAND
E.F. NEVILLE & SONS FINCH
984-2849
984-2427 or
537-8282

FOR SALE — 13 ft. pony harrow with folding wings. Glendon W. Casselman 984-2803. 37

FOR SALE — 1978 Holiday Travel trailer 17' sleeps 6, 3 burner gas range, gas and electric fridge, hydro flame, furnace. Excellent condition. Double cut red clover seed. Kasten 3 beater forage box with roof and running gear. Also John Deere 3130 tractor with cab and loader. Phone 537-2147. 37

The Brookslyn
MOTHER'S DAY
MAY 13
Simulated Pearls
by
Richelieu
(the look of culture without the price)
10% Off
ALL KARAT GOLD
JEWELLERY
UNTIL MAY 12/84
448-2804
Chesterville

FOR SALE — One steel building 40' x 120'. Phone 448-2153 or 448-3429 or 984-2468. 37

FOR SALE — 2 gravity boxes with wagon. One 12' disc, 20'' blades. Phone 538-2262. 37

FOR SALE — 40 Beatty stanchions complete with railing dividers and post. 25 water bowls and pipes, milk keeper bulk tank, holds 1600 litres, 3hp unit. Phone 538-2262. 37

FOR SALE — Going Zero grazing - One I.H. Harvester with direct cut and corn head. Phone 538-2262. 37

FOR SALE — White Poodle, 2½ years old. Dresser with large mirror. Phone 984-2573. 37-2

FOR SALE — Fully serviced building lots supplied from $7500 up. Owner will finance. Garnet Droppo, 448-2488. 39-4

FOR SALE — ⅛ used Pionner P26 - 1P28 - 1 Farm Saw, 1 used cash register. Bogart Motor, 448-2488. 37-2

FOR SALE — 2 new Datsun truck fibreglass cap at reduced prices. Bogart Motors, 448-2488. 37-2

FOR SALE — Touch and Sew sewing machine, $150.; one ladies bicycle, $25. Phone 448-2683. 38-2

FOR SALE — NH 512 Manure spreader 175 bu. Extra beater and fine manure pan. Good condition. Also used tin. Phone 538-2364. 37

FOR SALE — One seed cleaner. Phone 346-5961. 36tf

FOR SALE — Girls 24'' bicycle, 1 year old. Phone 984-2911. 37-1

FOR SALE — 2 Springers (Polled Herefords), colony house, fence posts, wagon wheels, wringer washer, galvanized roofing. Call after 5pm, 448-2597. 37-1

JUST FOR MOTHER ON HER DAY! — We offer a Hitachi color television, 14'' screen size. This week only for $369.88, including 3 year warranty on everything, and 20 years on all solid state parts. Fulton's T.V. and Appliances, Sales - Service, 448-2195, Chesterville. 37-1

FOR SALE — 1400 lbs. Perth Barley. Cleaned and treated for seed. 1000 lbs. of Perth barley cleaned only for seed from registered seed last year. Call 984-2760. 37

FOR SALE — A few used console color and black & white televisions for sale. Also one used dishwasher priced for quick sale. Fulton's T.V. and Appliances, Sales-Service, 448-2195, Chesterville. 37-1

FOR SALE — Landrace boar, bred sows and gelds. Call 535-2621 after 6pm. 37

The BROOKSLYN
1st COMMUNION
and
CONFIRMATION
GIFTS
NOW AVAILABLE
OPEN MONDAYS
King St.
CHESTERVILLE 39-4

FOR SALE — Child's swing set. $25. PHone Hilda Belsher, 448-2151. 37-1

FOR SALE — 75 Ford LTD, 2-door, asking $450. or best offer. Phone 448-3024. 37

FOR SALE — 1982 750cc Yamaha roadbike, 1982 650cc Suzuki roadbike, 1982 400cc Suzuki roadbike, 1979 MX100 Yamaha, 1982 XR100 Honda, 1983 XR80 Honda, 1982 250cc Yamaha, 1981 DT100cc Yamaha, 1978 200cc Kawaskai. Done Weegar Sales, Morewood, 448-2644. 37-1

FOR SALE — Whirlpool apartment dryer. Used 3 months. $250. Phone 448-2285 or 448-2429. 37

FOR SALE — 1976 Bellevue hardtop tent trailer, sleeps 6. A-1 condition. Model DL7. PHone 346-5928. 37

FOR SALE — Roofing, Galv. and Galvalume, $35.10 square. Prepainted $52.20 square. Call B & B Construction, 984-2898 or 535-2820. 33tf

FOR SALE — 1972 2-door Chev Impala, $250 or best offer. Safety checked in '83. One 4hp garden tiller, $300. very good condition. One 1975 Montego. safety check 2 months ago. Very good condition. One 1973 Dodge van, 6 cyl., no rust, complete with bed and wall panelling, rug on floor, AM-FM radio, 8-track and CB. 448-3642. 37

FOR SALE — Service age boar. Call 448-2431. 37

FOR SALE — Stove, McClary-Easy, white, 36''. Very good condition, 8 years old. $185. 448-3241. 37tf

FOR SALE — One propane gas barbeque and one charcoal barbeque. Half new price. Phone 448-2395. 37-1

AL-MOR LADIES WEAR
CAN HELP YOU SHOW YOUR APPRECIATION....

TO YOUR "SPECIAL LADY" ON MAY 13th
SOME SUGGESTIONS:
T-Shirts • Shorts • Skirts
Summer Jewellery • Scarves
Jeans • Slacks • Rugby Pants
Sun Suits • Purses
OPEN MONDAYS
CHESTERVILLE
448-3370

FOR SALE — 26 Full French and purebred Charolais plus Full French Sire out of Lochlo Midas (Abraham). Reasonable prices. Selling due to illness. Call Martintown, 613-528-4304 after 6pm. 39-3

FOR SALE — Lascelle Sawmill, Hwy. 138 at Gravel Hill. Slabs, strapping, rough lumber. Evenings or weekends. 346-5907. 37

REAL ESTATE — Large corner lot, 200 ft. to Lake Simcoe Public Beach, near Sandycove Acres, Paved road, building suitable business-residence. Nick Flemming after 6pm. (705) 737-2446. 37

MOBILE KITCHEN — Fish and chip unit. Fully equipped, mounted in a tandem trailer. Must be seen. Ideal for service clubs. Phone (705) 457-2504. 37

CHAROLAIS — Bulls Private Treaty Sale. Good selection of ROP and homegrown yearling bulls from Eastern Ontario Breeders, $1,200 and up. 12 Noon Sat., May 12, Arnprior Fairgrounds. Information (613) 646-2514 or (613) 764-2021. 37

LIVESTOCK FOR SALE — Sale of sheep and equipment. May 21, 1984. Markham Fairgrounds. Markham, Ont. Rambouillet, Columbia, Hampshire, Suffolk, North Country Cheviot, Dorset. Top rams and ewes from Alberta, Ontario and Quebec. Details - (416) 623-5817. 37

SIMMENTAL — Herd Reduction Sale offers you opportunity to increase calves weaning weights. Offering cows, bulls, heifers. Also 8 full blood cows on consignment. Friday, May 18, 7pm at the farm of Keith Hazelwood, RR5, Sunderland. (416) 985-3640, 14 Con. Scugog, East of No. 12 Hwy. 20 mi. north of Whitby. 37

POLLED HEREFORD Dispersal — For Jim Jamieson - Blackstock. Sat., May 26, 1pm. Cows and Calves - Open and bred females. Herd bull by Charme Norden, yearling bulls with added consignments. Barrieview Sales Arena. Hwy. 27 South, Barrie. Managers - Cyril G. Cook & Sons. RR5, Barrie (705) 737-2747, (705) 458-9031. 37

ACREAGE—LAKESHORE — 65,000 for 208 - acres Approx. 3,000' Shoreline, Foley Township. Old Farm Site, some field mostly bush. Contact Bill Kingshott, A.E. LePage Real Estate (705) 746-5844. 37

LOG HOMES — Affordable log homes, custom cut to your specifications. For FREE information write: House of Log, Box 1539, Uxbridge, Ont., L0C 1K0. Phone (416) 985-7040, (416) 852-7900. 37

FOR SALE — Manufacturer of all steel quonset buildings now clearning our surplus inventory featuring buildings with roof systems only; no end walls. For example 46 x 100 for $8,600. Other specials: 26 x 28, 35 x 36, and 40 x 52. Call (416) 663-5323. 37

FOR SALE — VIC 20-C 64 Educational Programs-Games for under $2.00. Free catalogue. Send self addressed stamped envelope: Educational Software, No. 109, 339-10 Ave., S.E., Calgary, Alberta. 37

FOR SALE — 1 doulble stainless steel sink and taps in good condition. Phone 448-2490. 38

FOR SALE — 26'' boys bicycle. Also Coleman cooler. Phone after 6pm, 448-2873. 37

FOR SALE — 75 Newport, 4-door, power steering, power brakes, cruise control, 59,000 original miles. Clean, safetied. $1500. Phone 987-5614. 38

FOR SALE — Young service boar, 5 bred sows. Also 10 farrowing crates. Phone 346-2291. 38

FOR SALE — 3 drum steel land roller, good condition. Phone 984-2864. 37

FOR SALE — Upright piano, good condition. Phone 448-3121. 37

FOR SALE — Double cut red clover seed, certified No. 2 $1.10 per lb. Apply Roy or Pat Zeran, 346-5471. 38-2

FOR SALE — Kawasaki 250, 1982, 6000km, on-off road. $1000. Phone 448-3175. 37

FOR SALE — Dry shelled corn by the bag. Harry Dusomos, 346-5625. 37

FOR SALE — 1975 GMC. Good condition, new paint job. Best offer. Phone 987-5215. 37

FOR SALE — New and used, 12'', 13'', 14'' and 15'' tires. Reduced prices. Bogart Motor Sales, 448-2488. 38-2

FOR SALE — Anchor posts, brace posts, fence posts, drive posts and pickets. Also baled hay and straw. Call 448-3463. 37-1

NOTICE TO EXPECTANT MOTHERS
Visit Audrey's
1490 Bank Street, Ottawa
(South of Billings Bridge)
For Maternity dresses and sportwear and ladies' fashions. Fantastic values.
Phone 733-0689 51tf

Notices

NOTICE — Once a week for all your travel needs, call Diana or Dee or World Wide Travel Bureau, Cornwall, 933-8720. 33tf

INTERIOR DECORATING NEEDS — Wall papering, painting, general maintenance. Call 448-2854, Francis Beckstead. 27tf

SULLIVAN BROS. CONSTRUCTION — Building movers, houses, cottages, basement construction, Hy-Hoe excavator for ditches, basements, farmers work, fence lines, dozers, trucks, loaders, air compressor, fill, top soil, muck. Class A weeping bed installation. In Business Since 1950. 448-2332, Chesterville. 28tf

GETTING MARRIED ? — Have your personal wedding story captured by an experienced photographer. We also take family, anniversary and personal photographs. Book early by calling Wayne LaPrade, Chesterville, 448-2321 days or 448-2852 evenings. 20tfs

SEAWAY VALLEY CHRISTIAN COUNSELLING SERVICE AND THERAPY — For inquiries phone 543-2602 (weekdays) or write Box 1063, Morrisburg, Ont., K0C 1X0. 8tf

NOTICE — Craig Miller Lodge senior's residence. Beautiful country estate. Near Alexandria. Rates from $475.00 monthly. Open Hous May 12. Call 1-347-2306. 37-2

TRUCKING CAREER — Become a professional Transport Driver. Contact Merv Orr's Kingston (613) 549-3914; Toronto (416) 251-9073; Ottawa (613) 523-3489; London (519) 432-1726; North Bay (705) 472-2910; Thunder Bay (807) 623-8686; Sault Ste. Marie (705) 759-0177; Cambridge (519) 623-2430; Sudbury (705) 260-3351. Member B.B.B.

FOLLOW THE SIGNS TO:


• Fruit Trees • Shade Trees
• Perennials • Flowering Shrubs
• Evergreen Shrubs • Herbs
• Tuberous Begonias
• Annuals - In Season
• Vegetables Plants in season
Including: Acid low tomatoes, Leeks, Kale, Spanish Onions
OPEN 7 DAYS A WEEK
C. CORMIER, PROP.
CONNAUGHT GARDEN CENTRE
37-2

BOARDING — All breeds dogs and cats. Breeders of Labrador Retrievers, black, chocolate, and yellow puppies. 1-987-5479, Ro-Shan Kennels Reg'd. 29tf

WEDDING INVITATIONS, ANNOUNCEMENTS & ACCESSORIES — 3 distinctive lines. Custom Printing. Eastern Ontario Graphics Ltd., Hwy. 43, By-Pass, Chesterville. 19tf

CLEAN WITH STEAM — Carpet, rug and-or furniture. **FRANCIS BECKSTEAD**, 448-2854. 34tf

THINKING OF AN AUCTION? — H & R Eastern Auction Service for a dependable auction. You can count on us! Telephone 346-5483 or 984-2329. 40

Wanted

ARTICLES WANTED — Top prices paid for scrap metal. Brass, copper, lead, batteries and radiators. I.R. Bell & Son, 3000 Copeland St., Cornwall. 18tf

WANTED — To Buy BEEF HIDES. Higher prices paid. Call Ed Hartle, 346-5961. 25tf

WANTED — To buy antiques and household furniture. We buy complete and partial households. 543-2523 or 543-2226. 23tf

WANTED — Ride. Commute Chesterville-Ottawa. Call after 5:30pm. 448-3643. 37

WANTED TO BUY — Cash paid for crocks, guns, oil lamps, washboards, old dishes, tools, furniture and household contents. Phone 448-3525. 39

WORK WANTED — Painting, interior-exterior. Experienced. Also carpentry repairs. Free estmates or reasonable hourly rate. Ralph McPherson, 448-2295. 38

Coming Events

BINGO — At Chesterville Legion Hall for the month of May will be Sat., May 5 and Sat., May 19 at 1:30pm. Sponsored by Ladies Auxiliary, Branch 434. 39-4

YARD & BAKE SALE — St. Mary's C.W.L. and the Knight's of Columbus are holding a yard and bake sale at the church on Sat., May 12th between 10am and 2pm. Items accepted. Contact - A. Laflamme, F. Scheepers, P. Bradley. 37

BOTTLE DRIVE — Crysler Jr. C's will hold a bottle drive on Sat., May 12 to reduce their deficit.

MOVING SALE — 24 cu. ft. freezer, Kenmore dryer, solid walnut bedroom set, ¾ mattress and box spring, 7.5hp Evinrude outboard, snow fence, cedar posts, corner posts, steel T-posts, creosote, pressure sprayer, electric floor scrubber-polisher, portable electric polisher, electric fence battery, lawnmower, chain saw, new duopane awning window and screen, 2 saddles, Oster clippers, blankets and coolers. 984-2017. 37

COUNTRY CASINO 584 — Day long events, evening dance as follows: DART TOURNAMENT — $30.00 entry fee per team, 2 men & 2 women (includes admission for day's events and dance). 1st prize $400.; 2nd prize $200.; 3rd prize $70; 4th prize $30. + trophies by O'Keefe. Registration 11:30am. ARM WRESTLING TOURNAMENT — Registration 2:00pm, $3 each entry. Men's & women's classes. Cash prizes & trophies by O'Keefe. PSYCHIC READINGS — Wayne A Sturgeon, Clairvoyant. Your future, your love, marriage or business problems. 18 GALA DANCERS — Colourful performance by Holtz Studio Dancers of Ottawa. Top prize winners at 1984 Peel Music Festival in Toronto. 6pm-8pm. DANCING — 8pm-1am, 2 bands, continuous music featuring The Silver Fox, "Ron McMunn & Carbine", Ottawa Valley; & Country Roads, Kingston. Morrisburg Arena, June 2, 1984, doors open at 11:30am. ADmission $5 each for entire day. Sponsored by South Williamsburg Township Recreation Association. For further information please call Myrna Anderson, 543-3841 or Gayle Hart, 543-3313 after 6pm. 40-4

MIXED PARTY — In honour of Joanne McPhail and Steve Droppo, Sat., May 19, 9pm-1am. Chesterville Arena. Music by Blaine's Disco. 38

ANNUAL MEETING — The annual meeting of Dundas County Red Cross will be held Thursday, May 10, in the Board Room at Winchester and District Memorial Hospital. 37

BRIDAL SHOWER — In honour of Joanne McPhail at 8pm in St. Mary's Parish Hall, Thursday, May 17. Everyone welcome. 38

HERITAGE TEA & BAKE SALE & ANTIQUE DISPLAY — When in Finch for Bicentennial Weekend be sure to attend the Senior Citizens' Heritage Tea, Bake Sale and Antique Display. Sat., May 19, 2-5pm in Community Hall. General Admission - adults $1.50, school children, 12 and under $1. 38

DANCE — Morewood Men's Broomball Dance, Friday, May 11, Chesterville Community Centre, 9pm-1am. Power Pak disco. Age of Majority on request. 37

SPECIAL KAWARTHA LAKES CRUISES — From Peterborough May 19-21, May 22-25, $200 and $275 includes meals-accommodation about cruise ship. Ontario Waterway Cruises (705) 748-3666. 37-

Tender

CONSEIL D'EDUCATION DES COMTES DE Stormont, Dundas & Glengarry COUNTY BOARD OF EDUCATION

TENDER
ATHLETIC SUPPLIES
Sealed bids will be received by Louis Legault, Mgr. of Purchasing, up to 2:00 p.m. Thursday, May 24, 1984 for athletic supplies.
Any persons interested in bidding on the above may pickup the form from the Purchasing Dept. 902 Second St. W. Cornwall, Ontario, referring to tender 4-84.
Louis Legault,
Mgr. of Purchasing & Stores.
Stormont, Dundas & Glengarry
County Board of Education.

AUCTION SALE — Every Fri. at 7pm. McHaffie Auction Hall, Morrisburg, Ont. Open every Monday and Tuesday evening 6-8pm to receive your consignments. We buy and sell antiques, complete and partial households. **Auctioneer:** Sheila McHaffie 543-2523, 543-2226. 25tf

MOTHER'S DAY CANDLE LIGHT EVENING — Crysler Community Center. Sat., May 12 9pm-1am. Music by "Echo" (formerly Pierre Lafleche and Pierre Quesnel). Admission $6 each. Lunch served. NO JEANS PLEASE. For more information and ticket reservations call 987-2861 Cliff or Shannin, 987-2877 Leo or Beatrice, 987-5281 Marcel or Pauline. 37-3

DAY TOURS — Ottawa at Tulip time. Visit the Museum of Man, the Byward Market and Bayshore Shopping Centre, Sat., May 12. Fare $20.00. Bus departs Cornwall, Long Sault, Ingleside, Morrisburg and Williamsburg. By reservation only. Ingleside 537-2544 and Avonmore 346-2063. 37-2

25th WEDDING ANNIVERSARY — The family of Ted and Catherine Van Moorsel invite friends and neighbours to a 25th Wedding Anniversary party, May 12, 9pm at Matilda Community Hall. Best Wishes only. 37

MIXED PARTY — In honour of Nicole Lefave and Jean Briere. Sat., May 19, 9pm-1am. Crysler Community Centre. D.J. Steve. NO JEANS PLEASE. 38-2

W.I. MEETING — On Monday, May 14 at 8pm, Chesterville Women's Institute will hold their regular meeting in the W.I. Room, Community Hall. Guest speaker, Mrs. Maria Thompson. Everyone Welcome. 37-1

BRIDAL SHOWER — In honour of Barbara Urquhart, Sunday, May 20th at 2pm. To be held at Osnabruck Centre Hall. Everyone Welcome. 37

MIXED PARTY — In honour of Connie Beaudette and Steve Baker. Crysler Community Centre, Friday, May 18, 1984. 9pm-1am. Music by Mojo's Disco. No Jeans. 38

WEDDING RECEPTION — In honour of Francine Glaude, daughter of Mr. and Mrs. Marcel Glaude of Berwick and Michel Anglehart, son of Mrs. Gertrude Anglehart of Ottawa. Sat., May 19, 1984, 9-1. St. Albert Recreation Centre, St. Albert. Everyone Welcome. 38

200th ANNIVERSARY — Of Lutheranism in Dundas County, June 10, 1984, at Morrisburg Arena. 9:30am Communion Worship Service. Guest preacher Rev. Dr. James A. Crumley, Jr., Bishop, Lutheran Church of America. A luncheon will be served following the service. Tickets are $6.00 a person and will be sold in advance only until June 1. They are available from Ruth Merkley - 543-2798 or Marie Barkley - 543-2660. Come and celebrate with us! 40

NATION RIVER ANGLERS DERBY — May 12 Open Ontario Waters. Pike and Pickerel. Children 13 and under. 1 & 2nd pike - Werglers 6-8. 1 mile north, Ottawa Street, Winchester, Don Campbell's. Tickets available from Greg Casselman, 989-2658, Doug Hess 448-3009, Don Campbell 774-3436. Non-members $4.00, Members $3.00. 37

BRIDAY SHOWER — In honour of Connie Beaudette. Thursday, May 31, Newington United Church Hall at 8pm. 38-2

For Rent

FOR RENT — 2 bedroom apartment, King St., Chesterville. Available June 1. Phone 448-2488. 34tf

FOR RENT — Store space, approx. 900 sq. ft., King St., Chesterville. For information, call Louis Restaurant, 448-2051 and ask for Louis. tf

FOR RENT — Liquid Manure Tank. Phone 448-2680. 40-6

Free

FREE TO GOOD HOME — 5 adorable pups, 2 months old. Phone 987-5259. 37

FREE — 128 Page Career Guide shows how to train at home for 205 top paying full and part time jobs. Granton Institute 265A Adelaide St., West, Toronto. Call (416) 977-3929 today. 34

Auction Sales

CLOVER BLOSSOM AYRSHIRES
W. Ray Newton, Owner
Complete Cow Herd DISPERSAL
MON. MAY 14, 1984
12:00 NOON
At the Farm
VANKLEEK HILL, ONT.
90 head

Complete milking herd and Bred heifers. 76 are born since 1977 - they are young cows that have proven production ability. Many are fresh this Winter with 59 re-bred for Summer and Fall. Herd Listed for Brucellosis and Qualfied for Export (USA).

Daughters of the following bulls: Meredith Panther - 10; Io Wayside Q M Cue - 15; Mar Ral Madge's Boy - 3; Hammonds Oracle - 5; Meredith Liberator - 4; Meredith Star Bright - 6. Other sires: Hammonds Flashy Canary, Selwood Greta's Jewel, Oak Ridge Star Man, Glen Malcolm Mr. Dairyman, Mar Ral Lucky Boy, Silverside Golden Jewel, Blackaddar Julius, Meredith Forester, Donholm C'mdr Jack's Choice, Langside Foremost, Ben Ferme Jade, Blackaddar Marcus, and Meredith Betty's Bob. Production Records on Cows Selling: Kerry 224-202 (+89-+70); Apollo Sue 195-180 (+67-+55); Autumn 184-176 (+45-+41); Betty 3 164-168 (+33-+38); Lena 169-164 (+33-+30); Cindy 3 192-160 (+41-+10); Dinah 191-188 (+40-+38); Dolly 7 169-186 (+17-+35); Terri 176-184 (+29-+40); Lady 3 167-160 (+37-+33); Milly 154-155 (+27-+31); Patricia 168-180 (+40-+55); Evidence 186-181 (+52-+49); Judy 6 191-179 (+51-+41); Louiselle 167-181 (+46-+60); Gennan 185-170 (+34-+20); Etna 170-176 (+30-+38); Claudia 157-165 (+3-+12).

For information:
W. Ray Newton, Owner
Vankleek Hill, Ontario
(613) 678-2247
Sales Manager:
Ayrshire Sales Service
1160 Carling Avenue
Ottawa, Ontario
(613) 728-8192

For catalogue, information or credit arrangements, please contact the auctioneer.
Phone 514-263-0670
263-1434
1274 rue Sud, Cowansville, Que.
Bilingual Auctioneers
Inc. Appraisers-Liquidators
37

AUCTION SALE
Farm Machinery
Household Furniture
Plumbing Supplies & Equip.
& Motorcycle

Lot 14 Con. 4 Twp. of Mountain, 7 mi. west of Winchester or 12 mi. east of Kemptville on Hwy. 43, 2 mi. sth. on Dev. Road & 1 mi. west
Esate of Gerald Simzer
SAT. MAY 12
12 noon

International No. 484 Diesel tractor 2 yrs. old, 470 hrs., new cond.; International No. 370 Hyd. wheel disc., (new cond.); International No. 540, 4 furrow trip beam plow; International No. 100 3 pth. Hay Mower 7' cut; International No. 550 PTO two speed manure spreader; International No. 46 haybaler; 16' hay wagon with new rack; 45' solid type PTO elevator; Dion No. 750 forage harvester two - row corn head & pickup; New Holland straight cut pickup for No. 717 forage harvester (new); McKee No. 1101 double auger snowblower with hyd. chute (new cond.); George White 3 pth. fertilizer spreader; New Idea single row corn picker; Zero forage grazer wagon; Allied 3 pth. 9' cultivator; Turnco gravity box & wagon; gravity box; 12' chain harrows; cattle trailer; 2 wheel dump trailer; Jutrus manure stacker; grader blade, grain box, land roller, hay buncher; Handy No. 680 high pressure washer; Woods 27 can bulk tank; Woods milk cooler, 2 bull stanchions, cattle dehorners, cow clippers. **Misc. Items:** Kawaski 90 cc. motorcycle, 500 mi. (new cond.); Forney electric welder; acetylene torches; Columbia heavy duty bench grinder (new); Homelite X12 chain saw; Craftsman 9" motorized table saw (new); Black & Decker 7¼" skill saw; small drill press; paint sprayer; set of taps & dies; new wrenches, anvils, two sections of scaffolding; quantity of new steel pipe all sizes; quantity of new plastic pipe all sizes; quantity of new planks; 8 bags of insulation; 7 sheets of Black Joe; blacksmith Equip.; water pumps, water pressure tanks (new) ½ horse gas water pump; quantity of New International parts; quantity of stove wood; quantity of scrap iron; chains, forks, shovels. **Household Furniture:** bed chesterfield & chair; chrome table & 6 chairs; wooden table & chairs, 2 dressers, filing cabinet; single iron bed springs and mattress; ¾ iron bed mattress & chest of drawers; Admiral b-w TV; Zenith stereo with 8 track; Zenith portable electric sewing machine; Electrohome dehumidifier, couches, stands, odd chairs, wash stand, wooden planes, treadle sewing machine, snow shoes, space heater, large bath tub (new). Many Unlisted items.

TERMS—CASH

Auctioneer's Note: All Machinery. Listed is in excellent condition.

AUCTIONEER
Harold Ball
448-3161
For Information
989-5376

Lunch Available
Owner or Auctioneer not responsible for accidents or injuries.
37

AUCTION SALE
SAT. MAY 12
11AM

273 Notre Dame St. West, Embrun, Ontario. On property of Mrs. Eddy Marleau.

To be sold: Complete household furniture, electric appliances, oil lamps, dishes, chairs, bureaus, pots and pans, stove, 2 fridges, living room, bedroom and kitchen set. Lots of linens - bedspreads, towels etc. Stereo, butter maker "antique", cream maker "antique", garden tools, carpenter tools, few new sets of rachets, garden tiller, lawn mower, and many others too numerous to mention. And many antiques.

TERMS—CASH OR CERTIFIED CHEQUE
CANTEEN ON GROUNDS

AUCTIONEER
Regent Menard
613-443-2884
or owner 443-5467

AUCTION SALE
FARM MACHINERY—
MISC. ARTICLES

2 miles east of Oxford Mills or 2 miles west of old Hwy. 16 on the Bedell Road (just south of Kemptville). Watch for auction signs.

MON., MAY 21
1PM

J.D. 2010 gas tractor with J.D. 35 loader complete with manure forks and snow bucket; heat houser for J.D. tractor; Ferguson tractor with chains; N.H. 328 manure spreader (like new); J.D. side rake; J.D. 14-T hay baler; M.F. 3 pth. 7 ft. cut mower; Allied manual bale stooker; J.D. wagon with rack; M.F. wagon with rack; 20 ft. ripe hay elevator with motor; 3 pth. 8 ft. tractor scraper blade; 3 pth. 8 ft. cultivator; horse cultivator; 3 pth. 3 furrow J.D. plow; 5 section flat harrows; 3 pth. wood splitter (like new); Case trail discs 8 ft.; 1974 Chev. pick-up truck with wooden flat deck in good running order - as is; 2 chain saws - McCulloch & Pioneer; logging chains; electric calf dehorners; bench vice; forks; 2 hyd. jacks; hand grinder; hand saws; nuts & bolts; electric motors; gas lawn mower; fanning mill; bear trap; quantity of lumber; small quantity of barley; quantity of pine firewood & pine rails; a few household items including a lazy boy chair and a chesterfield chair.

Note: Plan to attend this sale on time as there is a limited amount of small items to be sold.

TERMS—CASH
OR CHEQUE WITH PROPER ID
PROP.
Isobel Perkins
AUCTIONEERS
Carson Hill 821-2946 — **Stewart James** 821-2784
37-1

AUCTION SALE
HOUSEHOLD FURNITURE, ANTIQUES & MISC. ARTICLES
On Hwy. 31, in the Village of Vernon
SAT., MAY 19
11AM

As we are moving to a much smaller accommodation we offer for sale the following:

Dining room table; 6 chairs and buffet; Sherlock Manning piano with bench (low model); 5 hoop back chairs; child's press back; rocking chair; flat wall cupboard; G.E. stove; Fridgedaire fridge; Singer treadle sewing machine; wooden side table; 2 old school desks; Woods side table; 2 old school desks; Woods 12 cu. ft. deep freeze; wringer washer; Hoover spinwasher; Hoover portable dryer; Lazy Boy chair; parlor arm chair; chesterfield & recliner; hide-a-bed; brown couch; old pine buffet; hutch; electric Alladin lamp; wooden floor lamp; 3 piece bedroom set (top condition); wooden double bed with box springs; iron bed; dresser with bevelled mirror; white wash stand; wooden stand; trunks; quilt box; cabinet stereo; large mirror; B&W TV; pictures; books; assorted dishes (some antique); cups & saucers; glasses; pots & pans; meat grinder; iron toaster; kettle; coffee maker; electric fry pan; radio; clock; 2 tea sets; crocks; complete set of Ironstone dishes for 6; set of antique blue dishes; set of Community Plate silverware; utility cabinet; organ stool; electric broom; vacuum cleaner; wash tubs; quantity of bedding; pillows; towels, etc.; 12 x 12 brown rug; 12 x 14 green rug; candle kerosene heater (new); oil space heater (good condition); wooden step ladder; steel roof ladder; MTD 3hp rotor tiller (good); MTD 8hp snow blower - electric start - like new; assorted hand tools; grinder with motor; power lawn mower; bicycle good condition; home built air compressor with motor; bench vice; caulking gun; table saw; wheel barrow; snow scoop; shovels; rakes; scyth; pails; rope; block and tackle; pressure pump; platform scales; dairy cans; assorted paint; 2-45 gal. gas drums; 14" tire and rim; steel wheeled milk cart; lumber; small pile of firewood; approx. 100 ft. of 1¼" plastic pipe; many other items. 10 cases of Rotella No. 20 SC-CC oil; 20 cases of X100-20 SD-DE oil.

TERMS—CASH
PROP.
Lula and Percy Graham
AUCTIONEERS
Carson Hill 821-2946 — **Stewart James** 821-2784
37-1

AUCTION SALE
SAT., MAY 12, 1984
12 NOON
At Dutch Sash & Door
Morewood, Ont.
For Information
613-448-2042

Items: Exterior door frames; exterior door frames with sidelites; vertical sliders windows; casement combination; awning combination; fixed picture units; hortizontal wood sliders; sashless basement windows; standard basement windows; sashless windows; screen inserts for combination doors; thermal glass units; mirror closet doors; assortment of plywood sheeting; assortment of redwood mouldings; vinyl door moulding inserts; base kitchen cabinet units - finished and unfinished; upper kitchen cabinet units; assorted kitchen countertops, and vanity countertops; indoor carpet; mahogany slab interior closet doors; medicine cabinet; drywall perlite plaster; kitchen base cabinet hardware; assorted wood screws; ATC Honda 70 tri cycle, and much more.

AUCTIONEER
Murray Blair
346-5568

TERMS—CASH
37

TWILIGHT AUCTION
FRI. MAY 11, 6PM
549 Main St. West, Winchester
Household Effects, Antiques, Toys, Clothing
Baby Furniture & Seed

Dishwasher, electric 24" stove, 3 chesterfield sets, 1 4-cushion chesterfield, 1 leatherette bench, 1 solid wood dresser and mirror (excellent condition), single bed with mattress, wringer washer, occasional chairs, small dressers, solid wood bedside table, end tables, wood magazine barrel, wardrobe, table and 4 chairs, many lamps, vacuum cleaner, 1 new hot plate, many small kitchen appliances, pans and dishes too numerous to mention, bedding, linen. **Baby Items:** Crib, car seat, rocking chair, car bed, walker, carriage, Gendron stroller, sled and other articles. **Antiques:** Buffet, dresser, barbers chair, pine table, arm chair. **Seed:** 50 lbs. red clover.

Note: There will also be a mini rummage sale of toys and children's and adult clothing in good condition. Also there are many other articles in this sale and items are in good condition.

TERMS—CASH
OR APPROVED CHEQUE
LUNCH AVAILABLE
AUCTIONEER
Hugh Fawcett - 774-3363
774-6604
PROP.
Happy Face Nursery School
37-1

AUCTION SALE
HOUSEHOLD FURNITURE & ANTIQUES
102 Queen St. Chesterville
Across From Fair Grounds
SAT., MAY 19
12 NOON

Lennord refrigerator; Enterprise gas stove; chrome table & four chairs; maple table & six chairs; Westinghouse dishwasher; Westinghouse clothes dryer (new cond.); 24" colour TV cabinet model; B&W TV; chesterfield & chair (flowered pattern) new; Maple coffee table & two end tables; maple smoker; two large table lamps, new; three quarter bed; double wardrobe; bedroom lamps; chest of drawers; bathroom hamper; sheets; towels; bedding; doilies; pots; pans; dishes; clocks; step stool; small tables; TV trays; TV stand; medicine cabinet; bathroom scales; Eureka vacuum cleaner (new cond.); sealers, wringer washer; floor polisher; garden tools; lawn chairs; step ladder; screens & windows; garden tractor; disc; plow & cultivator; homemade lawn tractor with blade; Canadiana lawn mower new; swing set. **Antiques:** Drop leaf table; two wooden chairs; mirror; flour bin; dishes; ladder back rocker; maple side by side china cabinet; East Lake rocker; large dresser; odd chairs; commode; chest of drawers; towel rack; chamber pot, crocks. Numerous other articles.

TERMS—CASH
PROP.
Sid Morris
AUCTIONEER
Harold Ball
448-3161

Auctioneer Note: All Furniture listed is in perfect condition.
37-2

Engagements

Engagement Announcement

Mr. and Mrs. Allan Urquhart of Lunenburg wish to announce the engagement of their daughter Barbara Ann Urquhart to Dale Bulloch of Finch, son of Mrs. Doris Bulloch and the late Sandy Bulloch of Finch. The wedding will take place Sat., July 14, 1984 at 3pm at St. Matthews Presbyterian Church, Ingleside, Ont.
37

Engagement Announcement

Mr. and Mrs. Sydney Bird, Chesterville, are pleased to announce the engagement of their daughter Cathy Ann to David Robert Gagan, son of Mr. and Mrs. Robert Gagan, Ottawa. The wedding is to take place on Sat., Aug. 25 in Ottawa.
37-1

Special Sales

2 FAMILY YARD SALE — Sat., May 12 starting at 9am. Avon., household items, camping equipment, lawn umbrella's. 113 King St., Chesterville. 37

GARAGE SALE — Avonmore Firehall, May 12, 1984 at 9am-1pm. Sponsored by Avonmore Women's Institute. 37

GARAGE SALE — Big Garage Sale, Sat., May 12 staring at 9am. Victoria & Mill St., Chesterville. 37

GARAGE SALE — Sat., May 12, 8-4pm. Something for everyone. South of Newington Road to Diamond Peat Moss. 37-1

RUMMAGE SALE & YARD SALE — At Dunbar Recreation Centre, Friday, May 11, Saturday, May 12, Friday, May 18 and Saturday, May 19 from 10am to 3pm. Articles too numerous to mention. 37

YARD SALE -- Mutiple family sale. Something for everyone from baby to adult. Takes place in Finch, Hwy. 43, ¼ mile, east of Finch, Sat., 12 & 13 at 10:30am. 37

Wanted

HELP WANTED — Earn extra money. Sell Rawleigh Products with a new exciting sales plan. Call collect after 6pm. 519-627-1337. 38-3

WANTED — Pasture for 20 heifers. Moreley Winters, Phone 448-3145. 37

WANTED — Ride to or from Ottawa, or both. Night shift, midnight to 10am. Will share in gas and expenses. Call 774-2827. 35tf

WANTED TO BUY — Beef Hides. Earl's Meats Ltd., Chesterville. 448-2324. 16tf

Births

BIRTH

Casey and Gail van Gessel are proud to announce the birth of their first grandchild. Born to Derek and Ghislaine (Yelle) van Gessel a baby boy weighing 8 lbs. 2 ozs. at 3:15pm, April 30 at the Montfort Hospital, Ottawa. 37

BIRTH

EMMELL — Richard and Lorilyn (nee Duprau) are happy to announce the arrival of their daughter, Erin Mae on April 25, 1984 at Winchester District Memorial Hospital. Sister for Evan. 37-1

Riverside Carpentry Inc.
— Farm Buildings
— Additions
— Renovations
— Roofing

WE AIM TO PLEASE!
HUBERT CASSELMAN
984-2553

Household Auction
Fri., May 11
at 7pm
McHaffie Auction Hall
Morrisburg
Household effects of
Mrs. Dorothy McQuaig

Dining room table, 6 chairs; china cabinet; server; coat rack; treadle sewing machine; 2 rockers; dressers; washstand; wooden bed; spooled bed; mantle clock; pitcher and bowl; small tables; chests of drawers; chrome table and chairs; numerous wooden chairs; 3 pocket watches; lanterns; lamps; buffalo robe; chesterfield and chair.

Refrigerator; wringer washer; leather chair; numerous lamps and pole lamp; tri-light; coffee table; pictures; crocks; radio; quilts; blankets; bedding; dishes; ornaments; knick knacks; clipper lawn mower; small appliances; miscellaneous tools; many items too numerous to mention.

Auctioneer:
Sheila McHaffie
Mastercard and Visa accepted.
Note: Sale starts at 7pm.

In Memoriams

IN MEMORIAM

RAINEY — In loving memory of a dear son and brother, Ross, who passed away May 13, 1979.

Never more than a thought away
Quietly remembered every day
No need for words except to say
Still loved, still missed in every way.

Mother, Sisters & Brothers
37

IN MEMORIAM

PRESLEY — In fond and loving memory of a dear mother, grandmother and great grandmother, Maggie Presley, who passed away May 13, 1981.

Though her smile is gone forever
And her hands we cannot touch,
Still we have so many memories, of the one we loved so much.
Her memory is our keepsake with which we'll never part.
God has her in his keeping,
And we have her in our hearts.

Sadly missed by Daughter Arelene & Family Grandson Randy & Family
37

IN MEMORIAM

PRESLEY — In loving memory of a dear mother, Maggie Presley, who passed away May 13, 1981.

Time takes away the edge of grief
But memory turns back every leaf.
And until the memory fades and life departs
You will live forever in my heart.

Wayne
37

IN MEMORIAM

PRESLEY — In loving memory of a dear mother, Maggie, who passed away on May 13th, 1981.

Just her hand to clasp,
Her patient face to see,
To hear her voice, to see her smile,
As in the days that used to be
But some sweet day will meet again
Beyond the toil and strife
And clasp each others hand anew
In Heaven, that happy life.

Ever Remembered
Junior and Sheila
37

IN MEMORIAM

HARPER — In loving memory of a dear husband, father and grandfather, Willis Harper, WWI veteran, who passed away on May 10th, 1965.

He suffered so much
May his soul rest in peace.
We wil remember him.

Sadly missed by Wife Maud Harper & Family
37-1

IN MEMORIAM

RAINEY — In loving memory of a dear father, Ross, who passed away, May 13, 1979.

The blow was great, the shock severe,
We little thought the end was near,
And only those who have lost can tell
The pain of parting without farewell.
More each day we miss you, father
Friends may think the wound is healed
But they little know the sorrow
That lies within our hearts concealed.

Lovingly remembered by Kathy, Danny, Cindy, Donna and Randy
37

IN MEMORIAM

PRESLEY — In loving memory of a dear mother and grandmother, Maggie Presley who passed away May 13, 1981.

We never need a special day
To bring you to our mind
For days we do not think of you, Mom
Are very hard to find.

Ab, Joyce, Rory and Tammy
37

OFFICIAL
PASSPORT PHOTOS
I.D. — CITIZENSHIP
FINISHED WHILE-U-WAIT
WAYNE LAPRADE PHOTOGRAPHY
CHESTERVILLE
448-2321
After 5pm call..... 448-2852

FOR SALE BOOTH
Grant Booth Real Estate Broker
South Mountain 989-2636

INGLESIDE AREA — Complete dairy farm operation. 198 acres tillable loam soil. 42 milking Holsteins, 30 heifers and calves, milk quotas, full line of farm machinery, 4 bedroom, 1½ storey home, floors carpeted, bath, oil and wood heat asking $425,000.

CHESTERVILLE — 2 storey frame duplex, 2 bedroom apartment upstairs, bath and sunporch, 3 bedroom apartment downstairs, bath, kitchen, living room, large glass porch, oil forced air heat. Asking $36,900.

Please Contact:
IRWIN HOLMES
TEL.: 774-2434

CHESTERVILLE'S HAIR STUDIO
CREATIVE IN ALL ASPECTS
MEN WOMEN & CHILDREN
OPEN 6 DAYS A WEEK!
MON.-WED.: 9-5
THURS.: 9-9
FRI. & SAT.: 9-5
NO APPOINTMENT NECESSARY
448-3674

HENDERSON'S
CUSTOM MEAT CUTTING SHOP & ABBATOIR
TUESDAY IS SLAUGHTERING DAY
Government inspected beef and pork for sale
QUICK FREEZING & BONELESS CUTTING OUR SPECIALTY!
448-3471

JOHN A. ALLISON
REAL ESTATE BROKER
MORRISBURG, ONT. PHONE 543-2044
RESIDENCE - 543-2989

IROQUOIS — 2 storey, 3 bedroom, frame home, with vinyl siding, on large irregular shaped lot. Basement laundry room. 1½ baths Two garages, one attached, one detached. Oil heat. Asking $55,000. (4810)

JUST 4 MILES FROM CHESTERVILLE — Beautiful 15 yr. old brick bungalow, with country kitchen, living room, 3 bedrooms. Oil heat. Basement has lovely family room recently renovated. Lot 200 x 75. Well landscaped. Asking $54,000. (4811)

EXCELLENT DAIRY FARM — On main highway, in Chesterville area. 145 acres, mostly workable land with 25 acres tiled. Very good barn with pipeline milkers. Cattle, machinery and quota included. Very good 3 bedroom, 1½ storey brick home. 24 ft. heated swimming pool. Good Farm Credit Mortgage, at 8¼%. Asking only $385,000. (4812)

OFFICE — 543-2044
AREA SALES REPRESENTATIVES
Dale Beckstead 652-4396
Gloria Brown 543-3241
Keith Droppo 448-2404
Leon Marcellus 448-2444
Peter van Veen 543-2097
Colleen Shay 543-3351

RE/MAX metro-city realty ltd.
TONY WELLAND
REAL ESTATE SALES
984-2273 (home office) 563-1155 (Ottawa office)

Century 21
McIntosh & Proulx REAL ESTATE LIMITED member broker
504 MAIN ST., WINCHESTER 774-3990

R680 $29,900. — 3 bedroom home, all services updated, very comfortable and affordable, Williamsburg. **Don McIntosh, 989-2047.**

L265 $15,500.00 — Matilda Twp. 32 acres, 10 acres clear. Good building site for your new home, hydro at road. **Maurice Eyre, 543-2391.**

R893 $62,900. — Finch. 4 bedroom, brick home with character, charm and one acre of land. Very pretty setting. **Barbara Guffroy, 535-2378.**

R939 $75,000. — 2 storey, 4 bedroom home on 1 acre lot. Over 1800 sq. ft. of living space including family room on main floor, attached garage. Value for your dollars. **Al Loynachan, 537-2161.**

MAKING HOMES AFFORDABLE, CENTURY 21.™ MLS

H.J. Pratt Realty Ltd.
Castor St.
Russell Office - 445-3332

82 ACRES, VARS AREA, $79,500. — 2 bedroom home in lovely wooded setting, 25 minutes to Ottawa via 416 Hwy. Call **Bryce Latour, 448-3525,** #RR108

RUSSELL VILLAGE, $81,900. — Charming older home, on the waterfront, hardwood floors in living room, large kitchen, 4 bedrooms. #RR107. Wanda Farris - 445-3431.

CRYSLER AREA, $33,500. — 50 acres of land. Call **Gerry Seguin, 258-5884.** #RL1013 and RL1015.

HWY. 43 COMMERCIAL, $25,900. — Cement block building on Front and Main Street, Finch Village. Needs renovations. **Bryce Latour, 448-3525.** #RC53.

100 ACRES, $72,500. — Crysler Area, Concession 9. Call **Mike Taillon, 931-1871.** #RL1014.

DAIRY FARM — 125 acres, 80 head of cattle, full line of machinery, quota, 197,875 MSO in the Chesterville area. Shown by appointment only. **Bryce Latour, 448-3525.** #RF508.

ABBOTT ST., CORNWALL, $33,800. — 2 bedroom, electric heating. #RR105. Call Mike Taillon, 931-1871.

HOBBY FARM, $69,900. — 48 acres, 20 acres bush, 2 bedroom bungalow, electric heating, 2 car garage, small barn, south of Avonmore. Reference #RF505, Call Bryce Latour, 448-3525.

Thurs., May 31
10AM-1PM
SENIOR CITIZEN'S DROP-IN CENTRE
CHESTERVILLE
FREE HEARING TESTS



"No one even noticed my NEW Beltone hearing aid!"
See the NEW Beltone Alto all in-the-ear hearing aid at:
Beltone
HEARING AID SERVICE

ROBILLARD HEARING AID CENTRES LTD.
147 Besserer St. Ottawa, K1N 6A7
233-4091

SAUVÉ REAL ESTATE LIMITED
ALEXANDRIA (613) 525-2940

FARMS

$37,500. — 75 acres. (SOLD) Renovators dream. Solid 1½ storey, 4 or 5 bedroom home. Natural wood interior, barn, hard maple bush, southwest of Avonmore.

$49,900. — 109 Acres. Approx. ½ workable, 2 storey, 3 or 4 bedroom home, needs modernization. Small barn. Avonmore-Monkland area.

$96,500. - 140 acres, excellent 2 storey 4 bedroom home, good barn, small machine shed. (SOLD) New seeding to alfalfa and trefoil. Avonmore - Monkland area.

LAND

$11,500. — 17¼ acres, approximately ½ mixed bush, south west of Avonmore.

$11,900. — 15 acres clear land. Shed, foundation built in 1981, diesel powered sawmill. Newington area.

$15,000. — Excellent building lot, 21 acres, mostly bush, frontage on 2 roads. Avonmore area.

$35,000. — 100 acres with good barn. Dunvegan area.

$85,000 — 140 acres, 100 workable. 75 tiled. Moose Creek Area.

HOMES

$54,800. — Set amongst mature maples, this 1½ storey, 3 bedroom solid stone home with its natural stone fireplace and swimming pool should please most. On paved road north of Avonmore.

For information on these or others:
CONTACT
HERB SCHWARTZ — 346-5721

Mrs. Charlie Tait receives life membership

NEWINGTON (Special) - The members of Newington Women's Institute met at the home of Mrs. Greta Courneyea for a pot luck supper with the President Mrs. Gladys McLean in charge.

A Life Membership was presented to a surprised Mrs. Charlie Tait. In her unique manner and chosen words Mrs. Leita Loverin made the presentation.

Mrs. John Simpson, secretary, dealt with the correspondence and several items of business were discussed.

It was decided to purchase the official Ontario tree, the white pine, and to have the Bicentennial Planting by the Fire Hall.

Mrs. Simpson, Mrs. Tait and Mrs. Nugent are to be voting delegates to District Annual to be held in Berwick May 23.

Members moved that cheques be sent to Stormont Agricultural Society and recent fire victims.

Volunteers offered to buy flower plants and see that they were planted at the entrance to the village.

This being the annual meeting reports were given and Mrs. Courneyea gave an encouraging financial statement.

Mrs. Lawrence Steele presented the list of officers and these were installed by Mrs. Tait.

Mrs. John Simpson and Mrs. Russell Presley presented in skit form the Rural Seminar for Vital People that they attended in Cornwall.

Date of next meeting has been changed to May 22 at the home of Mrs. Ruth Cameron.



Cookie campaign covers comunity

In taking coals to Newscastle girl guide Karen Cole sells cookies to Mike Dean employee Andree Desormeaux last week during the girls' blitz of local businesses and homes. The guides were seeking to raise funds to cover the cost of materials and for their activities throughout the year to come. Record Photo - Hanrahan

Finch seniors euchre

FINCH (Special) - A Euchre was held May 4 by the Finch Senior Citizens.

Ladies high went to Verna Beckstead, followed by Marie O'Brien and Jean Ferguson. Gentlemen's first place went to Howard Eamon, with Jim Hesson in second, and Phyllis Picard third.

The door prize winner was Basil Hollister. Special prizes went to Burns Hutt, Lillus Gallinger, Jean Ferguson, Nellie McMaster and Clifford Garrett.

There will be no Euchre on May 18 due to a wrestling match in Finch arena, and on opening Bicentennial week-end. The next regular Euchre is scheduled for June 1.

Ingleside seniors meet

INGLESIDE (Special) - A large number of Seniors met in St. Matthew's church hall April 16. The meeting was opened with O Canada with Mrs. Blanche Adams at the piano. President Marian Braden welcomed everyone and asked for one minute's silence in memory of two very valued members, Mrs. Bernice Ezard and Mrs. Dorothy Meyers. They will be greatly missed. Three new members were welcomed. Minutes were read by Grace Anderson. Dr. Wasson gave a very favorable treasurer's report.

The president will attend a bicentennial meeting at the township hall. Leila Grandaw reported a donation to the heart fund in memoriam for Bernice Ezard and a donation to the discriminary fund of Rothwell School to Mr. Murray. She also reported two get well and two thank you cards. The committees gave their reports. Mansel Flegg reported on USCO. The meeting was adjourned and Bill Vanloo of the Ontario Ministry of Agriculture and Food spoke on pesticides. He was introduced by Mrs. Wasson, thanked by Mansel Flegg and presented with a gift. Beryl Morrison said grace and all sat down to a very delicious dinner of Kentucky fried chicken, served by kitchen convenors. Door prizes were won by Mr. John Lee and Mrs. Blanche Adams.

Dunbar euchre

DUNBAR (Special) - A pot luck dinner was enjoyed for the Dunbar Euchre held April 30.

Ladies first place went to Eileen Barkley, followed by Mildren Paul. Ladies low score went to Lola Young.

Men's top score was won by Nelson Bellinger. Second was Kevin Vandemheen, and Men's low went to Delbert Young. The door prize winner was Kezia Wells.

TCS adds two more rooms

(Special) - In a time when many schools in our country and in our area are being closed because of declining enrolment, Timothy Christian School in Williamsburg experiences growth in more than one way.

This non-denominational school, first opened its doors in 1963 in Dixon's Corners. Only two rooms were needed then to provide Christian education for the children from grades 1-8. Soon a third room was needed in the basement of a church in Williamsburg. During the first five years the enrolment climbed steadily to approximately 100 pupils who were taught by three teachers.

The children received better facilities in late 1969 when the present block building in Williamsburg was completed, and pupils and teachers were happy to be in the new school. Four teachers now taught the 105 children who came from 35 families. The enrolment remained steady at approximately 100 for many years. However, in the last few years it started to increase slowly. More and more families began sending their children to T.C.S. Approximately 55 families were sending 110 children in 1982-83.

In 1979 a gymnasium was built giving space for physical education. Last year the T.C.S. Society decided to add Kindergarten to the school and Remedial Help was now also provided at a regular basis, during the morning only. These additional programs demanded space, which was not available since grades 1-8 already occupied the four existing classrooms. It was decided to have kindergarten on the stage in the gym for one year, and Remedial Help in a small hallway which was partitioned off to form a miniature classroom.

Also in 1983 application was made for funds from the Government's NEED (New Employment Expansion and Development) program to assist the school in its plan to add two classrooms, put a new roof on the entire school, update the insulation of the present school, and cover the existing block structure with coloured steel while insulating the walls at the same time. The total cost for this project is approximately $65,000 of which the Government's NEED Program will pay almost $21,000 to cover the cost of labour. A drive was held in the fall of 1983 which resulted in another $20,000.

Construction started in November of 1983 but was stopped in December due to the cold weather. During the last week of March construction has begun again, and it is hoped that the whole project will be completed by the end of June. The staff is looking forward to September 1984 when Kindergarten (three days per week) will have its own full-sized classroom, while the Remedial Help class will share the other room with a Central Library.

The principal, James Kooistra, together with the staff, is thankful that construction is well on its way, and the staff has gladly put up with the banging of hammers and other tools while the construction is going on.

It has never been easy for the parents and members to pay for the total budget every year but so far the Lord has provided abundantly and often unexpectedly. This year's operating budget totals $234,000 and every family is encouraged to pay $2,872 tuition regardless of the number of children the family sends. A large part of the budget comes in by way of donations from many members and friends of T.C.S. Included in this budget is the cost of transporting the present 118 pupils to school in four vans and one large bus.

Registration for Kindergarten and the other grades has been scheduled for Tuesday, May 9, at the school. The Society hopes that the interest in Christian Education in this area will continue to grow, and that T.C.S. remains an institution where true Christian learning takes place.

Cards of Thanks

CARD OF THANKS

I would like to thank friends, relatives and neighbours for their visits, cards, treats and flowers during my stay in Hotel Dieu Hospital.

May Bazinet
37

CARD OF THANKS

We wish to express our sincere thanks to cousins, friends and neighbours for messages of sympathy, flowers and charitable donations received at the death of our uncle, Drury Fulton. A very special thank you to his good friends, V.O.N. and Dr. Justus for their help, visits and acts of kindness during his illness. Your thoughtfulness will long be remembered.

Donna, Walter, Scott, Catherine and Grant Foster
37

CARD OF THANKS

Many thanks to the management and staff of Crysler Nursing Home for their co-operation with my Chesterville friends for such a lovely party on my 86th birthday on May 1st.

Muriel Hamilton
37

CARD OF THANKS

I would like to thank my family and friends for cards, flowers, gifts and visits while I was a patient at Winchester District Memorial Hospital. Thanks to Dr. Howard Justus and nurses. Your kindness was greatly appreciated.

Stella Putnam
37

CARD OF THANKS

I would like to thank friends, relatives and neighbours for their visits, cards, phone calls and treats during my stay at Hotel Dieu Hospital. Special thanks to Dr. John Rae, Dr. Swianyi and the nurses on Fourth Floor.

Leo Cloutier

CARD OF THANKS

I would like to say "Thanks" to all my good family, friends and neighbours for all the beautiful cards, treats and flowers and especially your visits while I was a patient in the Civic Hospital and the Memorial Hospital, Winchester and since returning home. These kindnesses will always be remembered. Again I want to say Thank You All.

Emma Armstrong
37

CARD OF THANKS

I would like to express sincere appreciation to my family, friends and neighbours who made my stay in Winchester Memorial Hospital a heartwarming experience. Thank you for visits, flowers, gifts and many cards. Special thanks to Dr. W. Domanko, nurses and all staff on 2nd floor. Also thanks to the physiotherapist. Your care and compassion will always be remembered.

Milda Riekstins
37

CARD OF THANKS

We wish to thank all our friends, neighbours and relatives for their generosity and thoughtfulness at our benefit dance. A special thanks to Richard McMillan and Brian Savage and the people who helped to put up the dance for us. Your thoughtfulness shall always be remembered in the years to come.

Pete and Frances Heerkens.
37

Card of Thanks

CARD OF THANKS

I would like to express my sincere thanks to family, friends and co-workers for visits, cards and flowers I received during my stay in Winchester District Memorial Hospital. All your kindnesses will long be remembered.

Ann Cook
37-1

HEARING CLINIC
FREE HEARING TEST
WILL BE HELD FROM 1 P.M. to 3 P.M. AT THE
SR. CITIZENS DROP IN CENTRE
Thurs., May 10, 1984
SERVICE, REPAIRS, SUPPLIES FOR ALL MAKES OF HEARING AIDS
SPECIAL
BATTERIES — One Full Price, Second Half Price
H. FISHER, SPECIALIST

LA BELLE BEAUTY SALON
Unisex Hairstyling
Men, Women & Children
No Appointment Necessary
448-2223

PROFESSIONAL DIRECTORY



KINKAID AND LONEY MONUMENTS
Smiths Falls, Ontario
Monuments Erected Anywhere in Eastern Ontario
Smiths Falls 283-3480 Morrisburg 543-3184
Chesterville Area
GERALD HOLMES
Evenings 774-2665
Authorized Dealer For
ROCK OF AGES MEMORIALS
Sept. 1983

PETRO-CANADA
NATIONVIEW SERVICE CENTRE (CHESTERVILLE)
A DIVISION OF 512031 ONTARIO LTD
MECHANICS MONDAY TO FRIDAY **8AM-5PM**
GAS HOURS MON.—FRI.—6AM-10PM SATURDAY—7AM-10PM SUNDAY—8AM-8PM (Every Sunday & Holidays)
JUDY & FRANK HEERKENS
CHESTERVILLE - 448-3600

DUNDAS Power Line Ltd.
OWNER FRANK HEERKENS

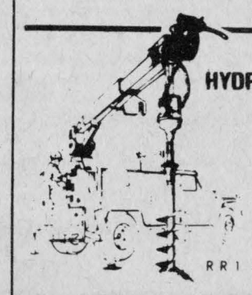

ALL TYPES OF
HYDRO POLES & SERVICE INSTALLATIONS
HYDRAULIC AUGER & 5-TON BOOM WITH BUCKET
BACKHOE SERVICE
EARTH & ROCK REMOVAL
TREE TRIMMING
RR 1 CHESTERVILLE, ONT. K0C 1H0 Bus.: 448-3400 Res.: 448-3400

L&A Dietrich Enterprises Limited
BULLDOZING
- Fence rows • Bush clearing
- Manure pits • General bulldozing
- Caterpillar D8H, power shift, 270 hp

Dump Truck For Hire
Call: Larry Dietrich
774-2164 anytime

TIME FOR AN AUCTION?
H & R EASTERN AUCTION SERVICE
SALES MANAGERS & AUCTIONEERS
FARM, LIQUIDATIONS, ESTATE, ANTIQUE, HOUSEHOLD
LARGE OR SMALL
- Private Consultation to meet your needs
- Planning, Marketing, Clerking, Cashiering - We can do it all!
- World wide college of auctioneering certification
- 10-years experience and expertise with antiques
- Video security service available
- Charitable auctions free of charge

BOOK YOUR SALE NOW!
H.F. SMITH 346-5483
RAY E. SMITH 984-2329
40-4

AUCTION SALE
"LIVET" FARM PAIRED SALE
At the Victoriaville Fair Grounds
Victoriaville, Que.
FRIDAY, MAY 18th
12:30
This is an opportunity to choose from the famous herd that earned the best herd average in Canada in 1982. 100 head. 1 EX -- 11 VG -- 19 GP -- 5 G -- 12 NC. 48 cows -- 16 bred heifers -- 36 open heifers. Almost every individual or their dams made over 200% BCA. Many are from Tempo, Impact, Enchancer, Cutlass, Rockman, Jetstar, Chief Elite, Elevation, Valiant, Pete, Anthonoy. Some of these females are under contract with different AI center from Canada, Europe and the US. BCA as high as 273/283.
PROP.
Lionel Laroche
RR1 Victoriaville, Que. 819-358-2622
AUCTIONEER
Daniel Paul-Hus
St.-Hyacinthe, Que. 514-773-5660
NOTE: Buffet will be served before sale.
37

THE MOST MODERN CHARTER COACHES IN EASTERN ONTARIO
School type buses also available for more economical transportation.
- Large scenic windows
- Air Conditioning
- Wash Rooms
- Comfortable Reclining Seats
- Air Ride Suspension

AVONMORE
346-2063

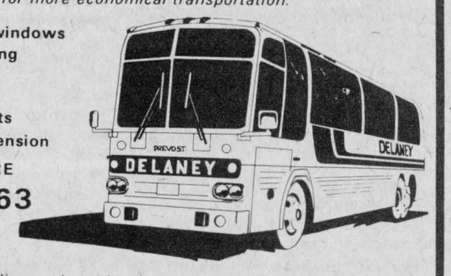

"Fully licenced and insured to all points in Canada and the United States"
DELANEY BUS LINES LTD.

South Nation River Conservation Authority
Societe d'amenagement de la riviere Nation-Sud
The South Nation River Conservation Authority requires a Staff Engineer to take responsibility for the capital program of the Authority.
The successful applicant will be a professional engineer with membership or eligibility for membership in A.P.E.O. Training and/or experience in hydrology and hydraulics will be a definite asset as will experience with electronic data processing equipment. Bilingualism will also be an asset.
A competitive salary will be offered.
Applications with resume should be submitted prior to Friday, June 1st, 1984 to:
James Windsor
General Manager,
South Nation River Conservation Authority,
P.O. Box 69,
Berwick, Ontario.
K0C 1G0
37-1

Ontario Ministry of Agriculture and Food
ARDA LAND FOR RENT
East half of Lot 30, Concession 6; West half of the west half of Lot 29, Concession 6; 10 acres of the east half of the west half of Lot 29, Concession 6 and that part of the east half of the west half of Lot 29, Concession 6; Township of Osnabruck, County of Stormont, for the 1984 crop year only. Land consists of approixmately 168 acres.
Bids will be accepted in writing until 4:00 p.m. on May 22, 1984. The bids for the rent must be in writing, indicating the rent willing to be paid and what they plan to do with the land. Rental agreement is not renewable.
The highest bid will not necessarily be accepted. Use of the property is for the 1984 season. Send all bids to:
Brian Dowdall
Ontario Ministry of Agriculture & Food
Box 2004
Kemptville, Ontario. K0G 1J0
37-1

SUNDAY SERVICES



CHRISTIAN REFORMED CHURCH
Williamsburg, Ontario.
Minister: Rev. Wieger DeJong
SUNDAY, MAY 13, 1984
9:30 a.m. — Morning Service
7:30 p.m. — Evening Service
Nursery provided during both services. You are invited to worship with us.
May 1984

UNITED CHURCHES
Chesterville — Morewood
Minister: Rev. L.M. Ferguson
SUNDAY, MAY 13, 1984
9:30 a.m. — Morewood
11:00 a.m. — Chesterville
EVERYONE WELCOME
December 1983

ST. MARY'S CATHOLIC CHURCH
Chesterville
Pastor: Rev. J. Appelman
SUNDAY, MAY 13, 1984
HOLY MASS
Saturday — 7:30 p.m.
Sunday — 9 & 11 a.m.
Weekdays — 9 a.m.
Sept. 1984

CHESTERVILLE CHRISTIAN FELLOWSHIP
13 Albert Street
Pastor: Rev. R.S. Bombay
448-2084
SUNDAY, MAY 13, 1984
10:00 a.m.
Family Bible Hour
11:00 a.m.
Morning Service of Worship;
7:30 p.m.
Evening Service
Affiliated with The Pentecostal Assemblies of Canada
May 1984

HOLY TRINITY ANGLICAN CHURCH
Rev. J.A. Dobson
774-2236
SUNDAY, MAY 13, 1984
NO SERVICE
March 1984

PRESBYTERIAN CHURCH
Morewood
St. Andrew's, Chesterville
Rev. Bert de Bruijn
Phone: 448-2516
SUNDAY, MAY 13, 1984
Sacrament of Baptism
Chesterville
9:45 a.m. — Sunday Worship
11:00 a.m. — Sunday School
Morewood
11:15 a.m. — Sunday Worship
Sunday School
COME EXPECTING
LEAVE REJOICING
May 1984

DUNBAR PRESBYTERIAN CHURCH
Dunbar
Minister: Rev. Ed Wiley
B.Sc., M. Div.
Tel.: 543-2160
SUNDAY, MAY 13, 1984
9:30 a.m.
Sunday School
Sunday Service
EVERYONE WELCOME
April 1984

Berwick Institute marks year-end

BERWICK (Special) - A pot luck supper in the Berwick Community hall marked the end of another successful and busy year of the Berwick W.I. The April meeting was opened by the President Mrs. Gerald Rushford and the Ode and the Mary Stewart collect were said. Roll call were answered by ten members and three visitors. Mrs. Clair Robertson read the minutes of the last meeting and gave the treasurer's report. Thankyou cards were read. The convenors of standing committees and other officers gave their reports.

Mrs. Clair Robertson read the minutes of the last annual meeting and financial report. The President gave an excellent public relations report and Mrs. Adie Johnstone gave the auditors report. Mrs. Glendon Casselman gave the slate of officers and Conveners of standing committees. They are as follows: President - Mrs. Gerald Rushford; 1st Vice President - Mrs. Wayne Ouderkirk; 2nd Vice President - Mrs. Jessie Ouderkirk; Sec. Treas: - Mrs. Clair Robertson; District Director: Mrs. Glendon Casselman; Alternate - Mrs. Wayne Ouderkirk; Branch Directors - Mrs. Mills Foster, Mrs. Adam Anderson, Mrs. Glendon Casselman; Public Relations - Mrs. Gerald Rushford - Press Reporter - Mrs. Mac Foster and Mrs. Wayne Ouderkirk; Sick and flowers - Mrs. Lillian Bogart; Curator - Mrs. Glendon Casselman. Conveners of standing committees: Agriculture and Canadian Industries - Mrs. Marcel Glaude, Citizenship & World Affairs - Mrs. Garnet Johnstone, Education & Culture Activities - Mrs. Jessie Ouderkirk, Family & Consumer Affairs - Mrs. Wayne Ouderkirk, Resolutions - Mrs. Bill Doherty.

Mrs. Glendon Casselman moved that the officers accept their positions for 1984-85. The President gave the President's report. The door prize donated by the President was won by Mrs. Doreen Doherty.

It was decided and moved that the Berwick W.I. would not be able to look after the home beautification project for the Berwick area. Mrs. Glendon Casselman moved that as many as possible would wear Bicentennial costumes for the District annual as the Berwick W.I. are the host.

Mrs. Bill Doherty gave a talk on Health Care of the Eighties. A ten dollar award is to be given by the Berwick W.I. as a prize for the 4-H girls. Mrs. Lillian Bogart adjourned the meeting. The next meeting will be held at Mrs. Bill Doherty's on May 9 at 8pm.

Afternoon Unit meets

(Special) - On Thurs., May 3, the afternoon unit of the Chesterville United Church met in the Trinity United dining hall at 2pm. Twenty-two members attended the meeting which opened with the reading of a meditation on Mother's Day by the Leader, Mrs. Margaret Casselman. Irene Merkley called the roll and read the minutes of the previous meeting.

The 44th Summer Event of Montreal and Ottawa conference of the United Church will be held on July 6, 7, 8 at Kemptville College of Agricultural Technology under the direction of Seaway Valley U.C.W. Presbyterial.

Mrs. Gladys Smith announced that the theme speaker would be Rev. Morar Murray-Hayes, a United Church pastor and teacher. Closing date for registration is June 8.

It was agreed that Chesterville UCW would supply some of the refreshments for the brownie luncheon during Canada Day celebrations.

The Seaway Valley Presbyterial Executive meeting will be held at Williamstown United Church at 9am on June 8.

Mrs. Doris Cross introduced the study book, Jesus Means Life, written by Rev. Harold Wells and his wife Patricia.

A skit "The Laundry Room Meeting" was presented by Mrs. Winnifred Jeffery, Mrs. Alma Brownlee and Mrs. Jean Thompson.

Mrs. Cross, assisted by Mrs. Thompson, conducted a meditation based on the theme "Jesus is Life". The offering was received by Mrs. Jeffery. Refreshments were then served by Mrs. Cross and her committee.



Homemakers complete project

Members of Dundas County 4-H clubs who completed six homemaking projects during the year were presented with County Honours certificates during the 4-H Fitness Fare at Winchester Wesleyan Church, April 28. Receiving the certificates were, front row (left to right) Trudy Kleinswormink, Pam Sherrer, Dorothy Van Dongen and Shelley Verhey. In the back are Cathy Larabee, Johanna Sluiskes, Dee Dee Booth, Dorean Bouwman, Angela Buter and Glenda MacGregor.

Board meets in Morrisburg

(Staff) -The regular monthly meeting of the Stormont, Dundas and Glengarry Separate School Board will take place May 15 at St. Mary's School, Morrisburg at 7:30pm.

Chesterville native John McCloskey dies

John McCloskey, 95, died at the Holy Cross Hospital, Calgary, Alberta on April 27, 1984.

Mr. McCloskey was a former resident of the Chesterville area, and was born in the Limerick Road. He travelled to Calgary in 1907.

He is survived by children Joan Demers, Chase, British Columbia; Kay Besse, Pointe Claire, Quebec; and Bill McCloskey of Sunnynook, Alberta; and eight grandchildren. Also surviving are two sisters, Mrs. Ella Hewitt and Mrs. Margaret Donnelly, both of Vancouver; and cousin Jim McCloskey of Chesterville.

Mr. McCloskey was predeceased by his wife Mary in 1956, two brothers, Dennis and Charles, and one sister, Anna Healy.

Funeral services were held at St. Joseph's Catholic Church on April 30 with Rev. Alexander MacLennan officiating.

Roy Bender dies April 12 at age 73 in Kingston

Roy Bender, Elgin, 73, died April 12, 1984 at the Kingston General Hospital following three years of illness.

Mr. Bender was born April 16, 1906 in Cornwall Township near Northfield, son of the late John Bender and Agnes Armstrong.

He married Laura Carther on August 7, 1935 at the United Church, Apple. He had resided in Avonmore a number of years.

He moved to Elgin 38 years ago where he was a self employed carpenter, and repairman.

Surviving are his wife, four sisters, Mrs. Floyd (Mae) Fisher, Morrisburg; Mrs. C. (Ina) McElheran, and Mrs. James (Evelyn) Tinkess, both of Avonmore; Mrs. Orlen (Ada) Hartell, Saskatchewan; and a brother R. Jay Bender of Ingleside.

Mr. Bender was a member of the United Church, Elgin. Funeral services were held at the Scotland Funeral Home on April 14 with Rev. Seeley officiating.

Pallbearers were Ronald Tinkess, C.G. Smith, Mike Cardy, John O'Meara, Francis Sawyer and Ron Guthrie. Interment followed at the Halladay Cemetery, Elgin.

Former village resident Martha Winters dies at 93

Mrs. Martha Ellen Winters, a Cumberland resident, died April 24 at Winchester and District Memorial Hospital. She was 93 years of age. Mrs. Winters, a native of Cumberland, resided in Chesterville for 24 years.

Mrs. Winters, who is survived by her husband Mr. Alfred Winters of Chesterville, was born July 26, 1891. Mr. and Mrs Winters were married at her family home in Cumberland, October 13, 1915. She was a daughter of the late William and Alice Hayes.

As well as her husband, Mrs. Winters is survived by a daughter, Elsie (Mrs. Alex MacIntosh), Moose Creek; by six grandchildren, Eileen (Mrs. Vic Russell) Lindsay, Leona (Mrs. Ray Prunner) South Mountain, Malcolm and Georgina MacIntosh, Smiths Falls, David MacIntosh, Red Deer, and Charlotte (Mrs. Brian Proulx) Kamloops, B.C. Mrs. Winters is also survived by a sister, Eldred. She is predeceased by four brothers and three sisters.

Mrs. Winters belonged to St. Andrew's Presbyterian Church, Chesterville. The funeral took place from Vice and Craig Funeral Home in Chesterville on April 27. Services were conducted by Rev. Earle Eaton. Interment was at Maple Ridge cemetery. Pall bearers were Malcolm MacIntosh, Arthur Merkley, Ray Prunner, William Hoople, Bernie Curran and Fred Lobb.

Soloist was Mrs. Linda MacIntosh who sang "The Lord is My Shepherd."



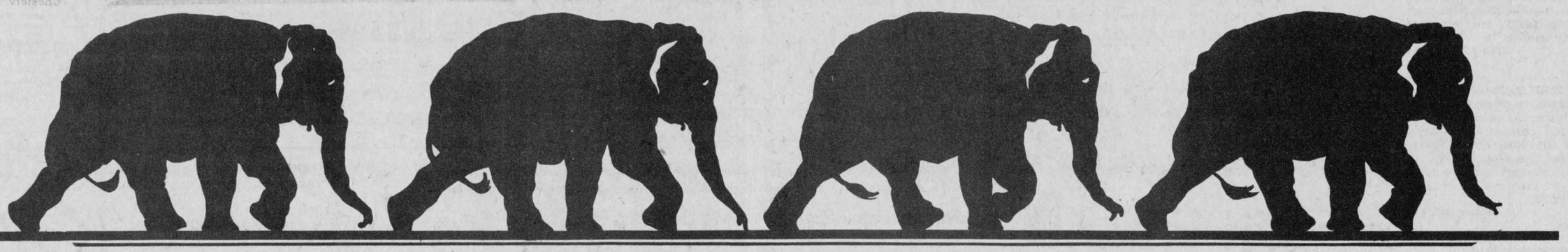

Showtime at Seaway Valley Pharmacy

Lysol Toilet Bowl Cleaner 695 ml 99¢

Pantry Shelf Crabmeat or Shrimp 113 g tin YOUR CHOICE 1.77

Lysol Spray 350 ml 1.99

"At Seaway Valley we don't clown around with prices!"

BioLan Furniture Polish 400 g 1.49

Fruit Sippers (Teddybears or spacemen) 200 ml 3 for 99¢

Squibb Anglehead Toothbrushes 2 for $1

Playtex Tampons 30's, all types 3.77

Yardley Deodorant Stick 75 g 1.49

BioLan Bubble Bath 900 ml 99¢

"UNITED TO SAVE YOU MONEY."

Seaway Valley Pharmacy

SEAWAY VALLEY PHARMACY

CHESTERVILLE 448-2492

Sale ends Tuesday, May 15, 1984.
We reserve the right to limit quantities



Royalty visited Winchester Monday, and along with their Winchester Public School escorts, were given a royal tour of Aults Foods Limited by the General Sales Manager. Pictured left to right are: Scott McKeen, Suzanne Rose, Lyle Shrigley, Nancy Schmidt and Stacey Berry. Record Photo - Hanrahan

Princesses tour Winchester

WINCHESTER (Staff) - Ontario Dairy Princess Nancy Schmidt and Dundas Dairy Princess Suzanne Rose put on their whites Monday to tour Ault Foods Limited in Winchester.

The two princesses had earlier stopped at Winchester Public School where they talked about the dairy industry. Nancy Schmidt said one of her favorite parts of the tours is visiting children and listening to their amusing responses. The Ontario Princess, who strikes a resemblence to Princess Diana, has been asked many times "if my crown was made of real diamonds, or if there is a dairy prince."

Since being chosen over 45 other county princesses last fall, the Perth County native has been to 150 Ontario public schools and a handful of high schools.

Schmidt says she's "on a hectic schedule, but it's fun". She travels about 5,000 kilometres a month across the province to attend mall promotions and grocery store displays, to speak to different groups, and to attend farm and ploughing matches.

The Ontario Dairy Princess will be finishing off her three week tour of the ten eastern counties by travelling to Leeds and then to Frontenac county. On June 3 she leaves for a two week trip to England where she'll be sightseeing and promoting the Ontario dairy industry.

Dundas Princess Suzanne Rose, just back after finishing her third year at Western University, will be competing for Nancy Schmidt's dairy crown this fall.

When asked how she was preparing for the competition, Rose laughed, "I'm going on a diet."

Suzanne Rose took a speech course at Western this year and will be taking part at Kemptville College's July workshop for dairy princesses.

Suzanne, daughter of Ed and Estella Rose, living one mile east of Mountain, will be busy this spring with many activities including visiting every Dundas County public school. Suzanne is not too sure about parades though. She laughed at the rumour that she wanted to drive oxen in a bi-centennial parade but after a moment's thought decided it actually "sounds like fun." Get her some oxen, get her a parade; she'll be there.

D.G. Beaudette dies April 15 in Cornwall hospital

Daniel Eugene Beaudette, 80, a lifetime resident of Ingleside, died Sunday, April 15, 1984 at the Cornwall General Hospital.

Mr. Beaudette was an RR3 Ingleside farmer, and had been ill for the past six months. He was born Feb. 16, 1904 in Cornwall Township, son of the late Ernest Beaudette and Albima (Watters). In 1923 he married Marion Elizabeth (Hodgins), who survives.

Suriving also are daughters Mrs. Betty Gray, Mrs. Lillian Quenville, Mrs. Jack Sliter (Eva), Cornwall; Mrs. Ernest Gillard (Rita), Ingleside; sons Allan, Ronald, Howard and Daniel Beaudette of Ingleside; two sisters, Mrs. Clara Leahy, Detroit and Mrs. Evelyn O'Byrne, Cornwall; as well as 31 grandchildren and 26 great grandchildren.

Mr. Beaudette was predeceased by two brothers, David and Alcide Beaudette, and half brother Bernie Fraser.

Funeral services were held from the Brownlee Funeral Home on April 18 with Rev. Brian Beveridge, St. Peters Anglican Church, Ingleside, and Father Cameron, Our Lady of Grace, Ingleside, officiating. Interment followed at Pleasant Valley Cemetery. Pallbearers were grandsons Robert Gray, Richard Gray, Christopher Quenville, William Beaudette, Jeffrey Sliter and David Brodrick.

ND Athletic Association says thanks

(Special) - We, the Athletic Association of N.D.D.H.S., would like to express our sincere thanks to the community. Your enthusiastic support of this year's magazine campaign contributed greatly to its overall success. Our original goal of $9,000 was surpassed and we raised almost $10,000 in total. This gives the Athletic Association more than $3,000 profit.

The money will help cover the cost of a new, badly-needed score clock. It will also go toward the repairs on the basketball nets and the completion of the tennis courts.

We hope that you will enjoy your magazines and thank you once again for your support.

Iroquois boy wins SD&G Fox Award

CORNWALL - The Stormont, Dundas and Glengarry County Board of Education last week honoured Michael Ray Merkley of Iroquois Public School as this year's winner of the Terry Fox Award.

Michael has hand and feet problems caused by palmoplantar keratoderma as well as limited vision. These particular problems of Michael's, however, have in no way adversely affected his overall participation in and contribution to the activities of his school.

WDMHA votes $40,000 for laboratory

(Special) - At the April meeting of the Winchester District Memorial Hospital Auxiliary, members voted $40,000 towards equipment for the new laboratory project.

The final reading of the amendment to the bylaws passed and hopefully the Student Award for a Teen Volunteer of the Winchester District Memorial Hospital registered and accepted in a medically related field at a post secondary level will become effective this fall.

The Ormond Unit bake sale just before the meeting earned about $150. May is the Annual Meeting and all convenors and directors are reminded to have written reports ready.

Winchester Unit Director Doris McVey, reported tickets are still available for the Fashion Show in the auditorium of the Winchester Public School on May 3, at 8pm.

Ruth McCullough brought in several afghans and sweaters for the Gift Shop as did Chesterville members.

Rose Campbell presented a copy of the Auxiliary Newsletter, which with a couple of minor adjustments was approved. Copies will be ready for canvassers and others at the May meeting.

The recent Dessert and Games Party was a big success. The Raffle earned $324 and the Dessert Party raised $216. Winners were: afghan, Joan McMahon of Chesterville; the ceramic violet pot, Emily Death of Toronto; the Norman Rockwell picture, Gordon Simzer Winchester. Other door prize winners were: Doris McVey, Mildred Paul, Willard Acres, Lois Eady, Mary McCloskey, Christina Coppens, Beverly McMartin, Ruth Craig, Marjorie Bath, Jenny Vanderbarren, Marg Helmer, Mrs. Jennings OPD; the Nestle's Special, by Evelyn Cowan.

President Arlene Davidson turned in a cheque for $500 received from the East Osgoode Old Time Music and Dance Association.

Morrisburg Unit will take the Tuck Cart in May while Golden Valley will operate it in June.

Donna Smith, Gift Shop Convenor, reported sales of hand quilted crib quilts were brisk and distributed seven tops and linings to be quilted.

Olive Cass, Director of In Service Volunteers, reported 376 hours of In Service work and 252 hours of Gift Shop service plus several more in meetings.

Reports of Region 9 Spring Conference held at the Smith's Falls Regional Hospital were given Violet Reaney and other delegates.

Stations reduced

WILLIAMSBURG (Staff) - Polling officer Mike Waddell presented a plan to township council at Saturday's meeting to eliminate five of the 10 municipal polling stations.

"The old system is much too confusing. There are polling stations all over the place," said Mr. Waddell who also acts as the municipal clerk-treasurer.

As polling officer, Mr. Waddell isn't required to obtain council approval but said he presented the proposal for suggestions and information purposes.

Council gave its consent to the plan which divides the township into four squares and then sets a square in the centre. The result is a centre station surrounded by four L-shaped polls all of about equal size.

No decision was made on where to place the actual polling stations but private homes will no longer be part of the system, Mr. Waddell said. Instead, municipal facilities such as the firehall, township garage and recreation buildings will be used.

Mr. Waddell said the changes could add up to a one-third saving in municipal election costs. "You're looking at a saving of between $1,500 and $1,600.

BUILDING SERVICE
HOMES & ADDITIONS

• RENOVATIONS
• CABINETS
• DECKS
• MASONRY
WALLACE CARRUTHERS
448-2707
CHESTERVILLE

Mac's
Plumbing & Heating
RESIDENTIAL
INDUSTRIAL
COMMERCIAL

• Pumps-Sales & Service
• Natural Gas Installer
• Compressed Air Systems
Prop. MALCOLM D. MacDONALD
R.R. 2, Newington, Ontario
984-2376

Drewery
PONTIAC BUICK LTD.
St. Lawrence Street, Winchester, 774-2360 or 1-800-267-7608
Grand opening special
FREE!
with every complete paint job
—FREE body side mouldings
—FREE pin stripes
—FREE gravel guard
—FREE sandblasting (rusted areas)
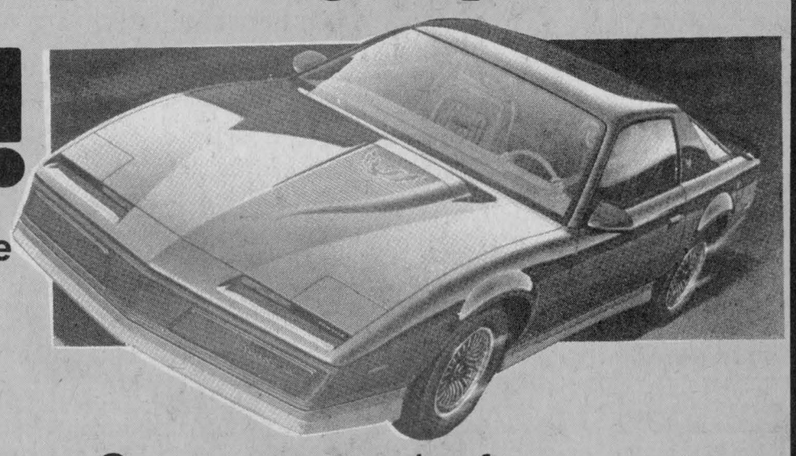
So come on in for a free estimate. Offer good for a limited time only.
ROY BAILIE, Body Shop Manager
BRUCE KENNY, Bodyperson
Guaranteed Service
Guaranteed GM Parts
Guaranteed Price
All work guaranteed 1 year

Grand opening special
FREE HAT
to the first 50 service customers
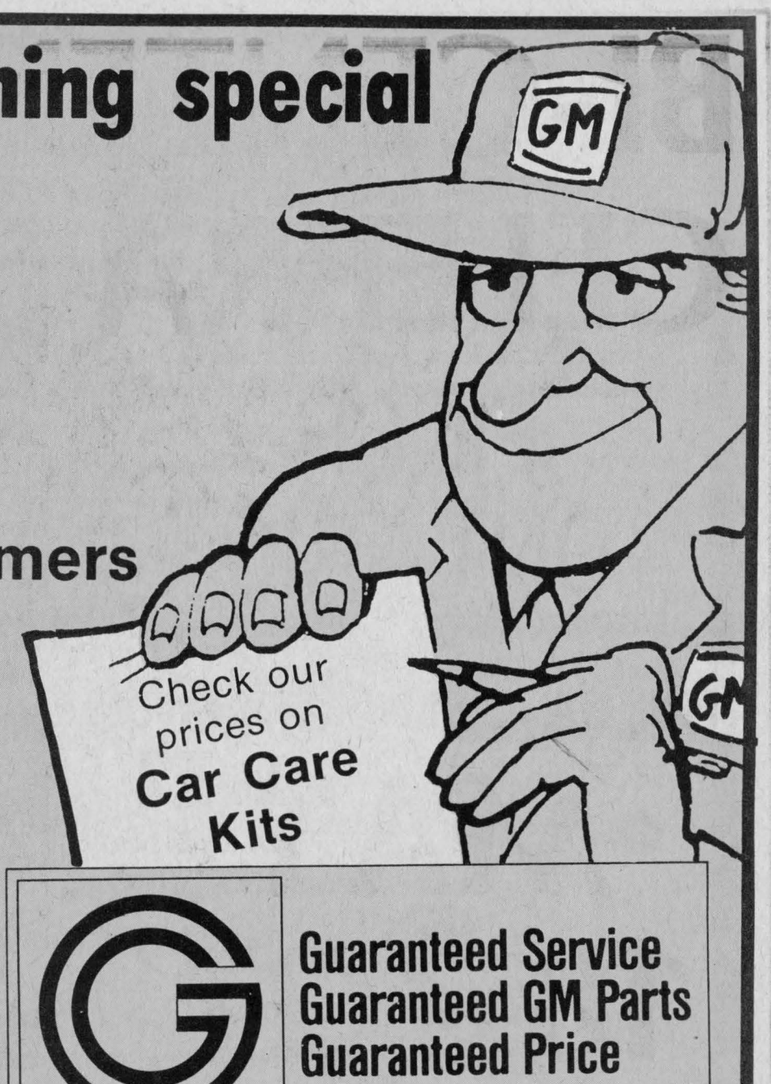

Check our prices on Car Care Kits
All GM parts 25% Off plus tax
Labor Rate: $19.00 per hour GM FLAT RATE
FREE Engine Shampoo with mechanical repair
Guaranteed Service
Guaranteed GM Parts
Guaranteed Price
Lube, oil & filter, For limited time only..... $18.95 plus tax
All employees are fully qualified with many years of experience.
DON BISSON, Service Manager
IVAN LADOUCEUR, Parts Manager
Drewery
PONTIAC BUICK LTD.
St. Lawrence Street, Winchester
774-2360 or
1-800-267-7608

Theatre re-opening after 4-year hiatus

MORRISBURG (Staff) - Upper Canada Playhouse (formerly the Prince of Wales Theatre) will open to great fanfare after a shutdown of four years. Commencing June 30 with a three week run of "1837: The Farmers' Revolt" the refurbished tent theatre will house the Thousand Islands Playhouse of Gananoque.

Located on Upper Canada Road east of Morrisburg the theatre is scheduled to undergo a thorough cleaning and renovation before its 470 seats are ready for the play-going public. With the help of volunteers and students employed under the Canada Works program the curtain will rise at 8pm promptly, Saturday, June 30.

Resident general manager Mark Morton will oversee the summer project from beginning to end. Mr. Morton arrived in Morrisburg on Sunday and is busy making preparations for the season.

He said the project needs community support to succeed and at present is especially in need of three commodities: services, materials and money. Mr. Morton is inviting anyone interested in volunteering time to pitch in with the cleaning and other chores such as answering the telephone. Cleaning materials are necessary and lumber is a sorely needed item. In addition, of course, the theatre is seeking friends and patrons in the fiscal department. For instance, a patron may buy a season pass for the sum of $50 and in this way the theatre project will be helped.

The staff hopes to hire four students under the auspices of the Canada Works program whereby students will work on maintenance all summer. Box office personnel may also be needed.

As far as the artistic presentations are concerned, Mr. Morton stressed the bicentennial flavour of the offerings.

"It's an all-Canadian festival we're presenting," he noted, "and the plays are excellent family entertainment."

Mark Morton, 25, has an impressive theatre background. He has two degrees in theatre arts and has extensive experience in practical theatre production as well as the performance end. His stage experience includes Annie Get Your Gun, Half a Sixpence, Moliere's The Miser, and Midsummer Night's Dream by Shakespeare.

Following the opening three week run of "1837" the company will launch a four week production "Billy Bishop Goes to War" which will first appear July 25. All performances will commence at 8 in the evening and run through until 10. There will be no afternoon performances. Advance ticket reservations may be made at a later date although seats within the theatre are not numbered.

The organizers of the group spearheading the theatre's revival hope to achieve a higher rate of stopovers among tourists visiting Upper Canada Village and other local local tourist attractions in the vicinity. This will also mean a considerable amount of tourist dollars which should stay in the district.

"With the 8pm performance the amount of stayover tourists will increase substantially. I would think that the hotel and motel owners in the surrounding area will take a vital interest and assist us in publicity."

The theatre's first season opens June 30 and will cloase August 18.

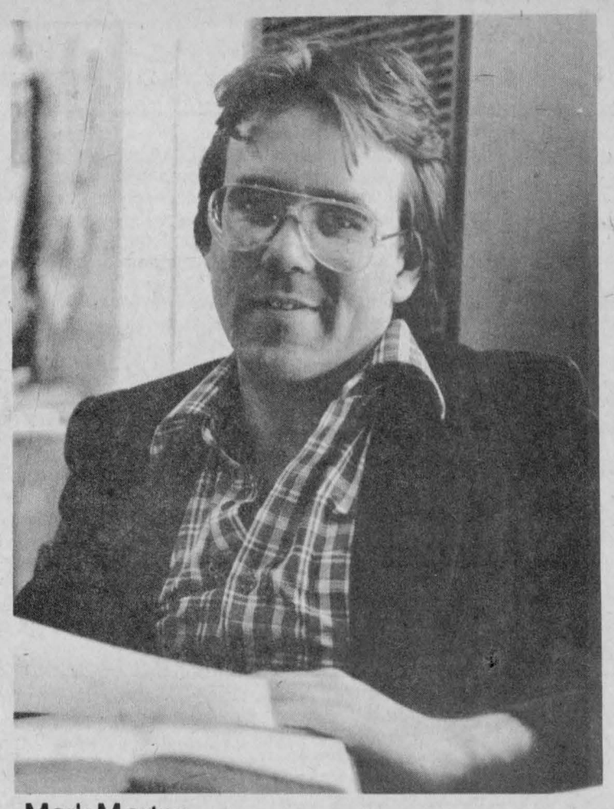

Mark Morton

Township dresses up firefighters

BERWICK (Staff) - Finch township council is considering outfitting its firefighters in uniforms at a cost of approximately $335 each. Fire chief Jean Benoit of Crysler told council his men were among a group of three or four ranging from Kingston to the Quebec border who do not possess unforms.

"The men tell me that when they knock on people's doors sometimes the owners won't open the door because they think they're salesmen."

Indeed, Mr. Benoit told council, when he was honored at last fall's banquet in Ottawa in recognition of 30 years' service he told other firemen present he had forgotten to tell the men to wear their uniforms.

"I didn't want to admit we didn't have any," he said.

Council is considering outfitting the local force at the rate of four or five a year.

FINCH DISTRICT LIONS CLUB PRESENTS WRESTLING AT THE FINCH COMMUNITY CENTER

FRIDAY MAY 18 8.00 P.M.

FINAL 2 DANS OUT OF 3 CHUTES A FINIR FALLS TO A FINISH

Edouard CARPENTIER
Gino BRITO Jr.
VS
Sailor WHITE
John WHITE

MIDGETS
Tiger JACKSON
VS
Poncho Boy

SEMI-FINAL
Antonio RICCO
VS
RICHARD TESSIER

3 MORE BOUTS

ADULT: $6.00
CHILDREN under 12 $4.00
SENIOR citizen $4.00

BI-CENTENNIAL CELEBRATIONS

FINCH ONTARIO

FRI., SAT., SUN. & MON.

MAY 18 - 21



FRIDAY MAY 18

HAM & EGG BREAKFAST, 7:30-11 — In Arena.
BICYCLE RODEO — Ages 2 to 12.
BICYCLE RALLY — Ages 12 and Up.
TEA & BAKE SALE, 2-5pm — At the old Community Hall (Senior Citizens Hall). Heritage Display.

SAT., MAY 19

OFFICIAL OPENING, 7:30 — Finch Community Centre. Ed Lumley & Noble Villeneuve to be present.
WRESTLING, 8:00pm — Professional wrestling sponsored by Finch & District Lions Club. Finch Community Centre.
DISCO — Upstairs, Finch Community Centre.

Sponsored by Finch Sr. Citizens.
ANTIQUE DISPLAY — All day in Arena parking lot.
DANCE, 9pm — At Arena. Music by 'Second Wind'.

SUNDAY, MAY 20

ECUMENICAL CHURCH SERVICE, 2pm — Followed by Chicken Bar-B-Que. Entertainment provided by Tagwi S.S. Band and Choir and Fawcett Organs of Winchester.

MONDAY, MAY 21

FUN DAY — Bicycle Rally & Rodeo, Fireworks at dusk, Ball Game, 7pm.

FUN FOR ONE AND ALL

FULTON BROS. LIMITED

Hours: Tues. - Sat., 8 - 6 p.m. Fri. - 8 - 9p.m.

TV & APPLIANCES Sales & Service 448-2195
HITACHI
Better Living Starts at Home 448-2345
Home Hardware

BEST BUY SWANSON FROZEN, 227 g Beef, Turkey or Chicken POT PIES .69	BEST BUY PRONTO, 2 ROLL PKG. PAPER TOWELS 2 PLY WHITE .88
BEST BUY FRESH TROPICAL BANANAS .29 lb. .64 kg	BEST BUY MAPLE LEAF, 500 g GOLDEN FRY SAUSAGES 1.89

MAPLE LEAF 450 g WIENERS 1.59	MAPLE LEAF Polish Coil STORE PACK 1.59 lb. 3.51 kg	MAPLE LEAF 500 g BACON 2.19	MAPLE LEAF BOLOGNA By The Piece 1.19 lb. 2.62 kg
MAPLE LEAF FINE LIVERWURST 1.59 lb. 3.51 kg	MAPLE LEAF, 250 g PEPPERONI STICKS 1.69	MAPLE LEAF, 500 g SAUSAGE ROUNDS 1.99	MAPLE LEAF Smoked Picnic Shoulders 1.49 lb. 3.28 kg
MAPLE LEAF Store Sliced Mock Chicken 1.59 lb. 3.51 kg	MAPLE LEAF Mac & Cheese Store Sliced 1.49 lb. 3.28 kg	FRESH Store Sliced Cooked Ham 1.89 lb. 4.17 kg	FRESH PASTRAMI Store Sliced 3.29 lb. 7.25 kg
IDEAL, 341 ml Whole Kernel CORN .49	KRAFT, 375 g Smooth/Crunchy Peanut Butter 1.29	BICK'S, 500 ml Baby Dill PICKLES 1.29	KELLOGG'S, 675 g CORN FLAKES 1.59
KRAFT, 500 ml MIRACLE WHIP 1.29	CATELLI, 375 g FINE/MED. NOODLES .69	KAM, 340 g Tin LUNCHEON MEAT 1.49	HEINZ, 398 ml SPAGHETTI Tomato Sauce .69
NESCAFE, 10 oz. INSTANT COFFEE 4.99	FACELLE ROYALE 200's FACIAL TISSUE .89	LORETTA, 350 ml TOMATO KETCHUP .99	LORETTA, 284 ml Pieces & Stems Mushrooms .79
HUNT'S, 796 ml TOMATO SAUCE .99	BYE THE SEA, 184 g FLAKE LITE TUNA .99	PERKY, 709 g DOG FOOD 2/.89	MONARCH, 470 g Ready To Serve FROSTING 1.29
MONARCH, 520 g White/Choc. Cake Mix .89	CARNATION, 385 ml EVAP. MILK .69	VACHON, 540 ml CHERRY PIE FILLING 1.68	CHEER, 6 L POWDERED DETERGENT 3.99
MEADOW GOLD ICE CREAM 2 L Cont. 1.69	MAZOLA, 1 L Btl. CORN OIL 2.19	YUM YUM, 400 g POTATO CHIPS 1.97	NOVO, 796 ml Spaghetti Pork & Beans .99

Fresh Fruit & Vegetables

FIRM RED FLORIDA TOMATOES .59 lb. 1.30 kg	GARDEN FRESH BROCCOLI .89	FRESH FRUIT APPLES Granny Smith .49 lb. 1.08 kg	CALIFORNIA ICEBERG LETTUCE .59

Bakery, Bakery, Bakery, Bakery, Bakery, Bakery,

WESTON, 24 oz. Loaf COUNTRY HARVEST 3 Varieties .89	WESTON, 16 oz. RAISIN BREAD 1.19	WESTON, 24 oz. Loaf WHITE BREAD .59	OLD BAVARIA Cherry/Lemon TWIST 2.19

HOME HARDWARE

MOTHER'S DAY SPECIAL SILK FLOWERS .99 Ea.	BEAUTI-LAWN 10 kg Lawn Fertilizer 2.37	HOME, 7.66 kg WEED & FEED 12.99	HOME WIPES, 10's ALL PURPOSE CLOTHS 1.39

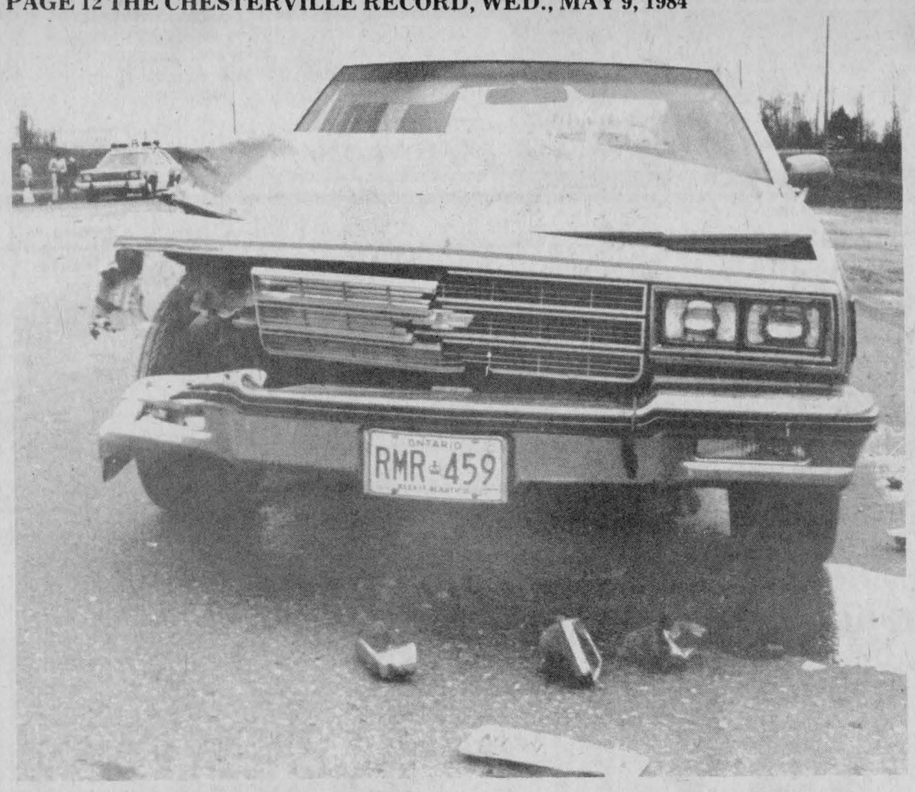

$6,000 damage, no injuries

The intersection of Hwy. 43 and county road 7 was the scene of yet another accident last Wednesday afternoon. The 1981 model Chevrolet station wagon pictured above, was travelling eastbound on Hwy. 43 when it was struck by an automobile heading north on the country road at the intersection. The cars sustained $6,000 damage, but luckily no serious injuries were reported. Charges are to be laid in the incident.

Record Photo - Maskell

WDMH surplus: $56,825

WINCHESTER (Staff) - The April meeting of Winchester District Memorial Hospital revealed a year end surplus in the hospital coffers of $56,825 before building depreciation. However, the board was informed that the estimated surplus may not be achieved because allowances must be made for extra maintenance expenses. In addition, the cost of employing a full-time physiotherapist may serve to absorb the surplus.

In other business the board was informed the annual meeting of the hospital corporation will be held Tuesday, June 2. At that time the election of governors will take place.

An award of $300 will be established on an annual basis to a student who has worked as a teen volunteer at WDMH and who is entering a health-related field in post-secondary education. The funds for this scholarship will come from the money raised by the hospital auxiliary. As well, the auxiliary will donate $40,000 towards the laboratory expansion project.

Donations have been made in three areas this month. The Mahlon Zeron family donated $920 to purchase a gerichaise. The hospital auxiliary in-memoriam fund donated $9,049.50 for one incubator and two pairs of antishock trousers. Mr. and Mrs. Oliver Gallinger of Ingleside contributed a donation of $950 towards purchase of another gerichaise.

Pick Up And Pitch-In '84

Chesterville Rotary

by John Macauley

Our own Jack Cross and Lloyd Grose will both be walking in the Walk-a-thon on Saturday, May 12. Anyone wishing to make a pledge on either or both can still do so, just give them a call.

Monday night Allison Graham and Jack McMillan were back and they looked well; continued good health to both of you. It's like old times when all our downers are up.

Our guest speaker on Monday was a former student of Allison Graham who went on to the University of Toronto where he got his degree. We refer to Brian Barclay who is now with the Minister of Natural Resources and is a forestry specialist. A very appropriate speaker for Canada's National Forestry Week. Brian showed slides as he spoke on the hybrid poplar trees. He was introduced by Ron Lynch and thanked by Martin Derks.

We are still on the lookout for a leader for our cub pack, interested? Call Dr. C. Adamson. Experience is not essential.

Our annual Rotary Bike Rodeo nearly came a cropper but as Rotarian Bob Saunders said "with Cpl. Lyons of the OPP and Dave Arnold of the village recreation department all went off real well. A good turn out of scouts, girl guides and brownies plus the cubs made it a very worth while morning and the new course laid out by Dave Arnold was excellent.

The Rotary club thanks all who helped in any way to make the Rodeo such a success.

A pre-walk rally will be held on Wednesday at the Drop-in-Center at 7:30pm and Rotarian Lloyd Grose will need some help - so volunteers are welcome. Help will also be required at the Pavilion on Saturday starting at 8am - once again club members will have to get "crackin".

Following next Monday's meeting there will be a meeting of the club directors and president Dale McNaughton expects 100 per cent attendance.

The Chesterville and district Historical Society met following the club meeting and considerable business items were discussed, approved and now await the council's approval to work on the building and put plans into action.

Our thanks and appreciation to Margaret Casselman for taking care of all receipts during the Easter Seal campaign. We and our campaign chairman Martin Derks are most grateful for this tremendous assistance.

$104,500 for student jobs

OTTAWA (Special) - Stormont-Dundas Member of Parliament, the Honourable Ed Lumley, announced today that a further $104,500 has been allocated to Stormont-Dundas under the 1984 Summer Canada Student Employment Program. This brings this year's total allocation to $448,900.

Following the February 24th, 1984 deadline for applications to be submitted, program officials have been reviewing the 75 applications received for assistance this summer. It is anticipated that approved projects will be announced in early May.

In making the announcement, Mr. Lumley noted that "due to the increased allocation, several additional projects employing more young people for the summer months will now be able to be financed." Students interested in participating in the projects to be undertaken must be registered with the Canada Employment Centre for Students located at 219 Cornwall.

CHESTERVILLE JUNIOR 'C' FLYERS

BANQUET

CHESTERVILLE LEGION

FRIDAY, MAY 25, 1984

Social Hour, 6-7; Supper, 7 p.m. sharp; Dancing, 9-1

— BLAINE'S DISCO —

Tickets: $8.00, supper and dance

Dance Tickets: $3.00, available only at door

GENERAL MOTORS IS PLEASED TO ANNOUNCE THE APPOINTMENT OF

DREWERY PONTIAC BUICK LTD.

661 St. Lawerence Street
Winchester, Ont.
774-2360

We welcome Drewery Pontiac Buick Ltd. to General Motors family of dealerships that extend from coast to coast across Canada.

This progressive and dependable dealership reflects fully General Motors policy of taking positive steps to establish conveniently located sales and service centres to serve community needs better.

The people who serve you at Drewery Pontiac Buick Ltd. are chosen not only for their competence but also for their sincere desire to help you in every way possible.

Friendly salesmen will proudly show you the selection of new cars, trucks and quality used cars. If you require service, you can count on Drewery Pontiac Buick Ltd. to give you prompt attention and thoroughly professional work at fair and reasonable prices.

Visit Drewery Pontiac Buick Ltd. and discover all the reasons why the General Motors dealer family maintains its leadership in the automotive industry.

GM Canada

GENERAL MOTORS OF CANADA LIMITED
OSHAWA ONTARIO.

Let's get it together GM Buckle up!

DEA-1284

Now at The CountryBoy

The Exceptional Comfort of Sansabelt!

You'll feel the difference of our washable Sansabelt slacks the moment you try them on! The waistband design is so comfortable it is patented! You'll find your favorite summer color in our store right now ... come in and try on a pair today.

from $55.



THE COUNTRYBOY
The Complete Man's Shop

Open Thursday and Friday nights until 9pm
Main St., Winchester 774-3341

MOM SPELLED BACKWARDS IS LOVE



Sleepy Mom
Choose from a wide selection from baby dolls to long lingerie.
P.S. Some are even a little sexy!

Golfing Mom
- Long golfing shorts
- Golf shirts
- T-shirts
- Skorts

Try our new casual
'Baffas' Sport Shoe
$39.95

P.S. We have Jockey Undies for her!

Stylish Mom
- Choose dress slacks, crop pants, 7/8 pants styled by **Jazzie.**
- Co-ordinate any blouse or T-shirt for

1/2 Price.

Sporting Mom
- Shorts and tops
- One-piece rompers
- Fashion fleece, 1 and 2-piece by Weavers







The CountryGirl:
Where shopping is still fun
Free gift wrapping for the men
Specializing in Junior styles and sizings

THE COUNTRYGIRL
"Rhonda's Place"

Hours:
9 to 5:30
Mon., Tues., Wed.;
9 to 9
Thurs. & Fri.;
9 to 5 Sat.

Open Thursday and Friday nights until 9pm
Main St., Winchester 774-3341

The Editor's Notebook

Silence not golden

The paranoia of Chesterville's village council must be exceeding all bounds because after tossing the editor of the local newspaper out of last week's meeting the gentlemen reportedly discussed their annual raise. Following the discussion about that delicate little matter and other business the meeting fell out of its in camera (secret) mode and resumed normal procedure. During this period the raise was passed in open council. Only by that time the reporter had gone home since the hour was late and she had worked thirteen hours straight with no lunch, Tuesday being the night we paste up the current issue of the newspaper. The mystery of the matter, though, is the need for discussing a trivial matter like council members voting themselves a little raise in secret. Chesterville council is the sole council within the experience of this writer which carries out this sort of discussion in camera. All the other local councils appear quite willing to discuss almost everything, in fact, in the open. Only once in covering a dozen or so councils has this reporter been excluded for an in camera session.

Until last Tuesday, of course, which makes the second occasion. The awkward thing about this sort of practice, of course, from the vantage point of the lcoal scribblers, is that council later resumes its open session, but without the presence, generally, of the reporter covering the meeting. We're forced to cool our heels standing in the corridor or sitting on the floor until such time as the town fathers see fit to re-admit us to the inner sanctum, often as much as an hour later.

In our opinion this is not cricket.

- Alvah Hanrahan -

Nominations needed

To date only two nominations for recipients of Chesterville's bicentennial medal have come into the town office. Surely there must be more than a couple of civic-minded, deserving individuals among our citizenry? Local councils all over the province would like to award these medals in the name of the Premier but the problem may be to find 12 just men and women.

The criteria for nominations involve a track record for community service and community work. There are uncounted persons in this village who selflessly give their time and energy to worthwhile causes and who have done so for many years. If anyone has someone in mind, take pen to paper, write down a simple statement outlining your reason for nominating him or her, citing community service or other reasons. Then pop the nomination into the town office before or on next Tuesday, May 15.

Come on, let's hear from you.

- Alvah Hanrahan -

Worthwhile proposal

Chesterville council received a praiseworthy suggestion last week from a perceptive resident of the village. Instead of continuing with the vague and inaccurate appellation "Drop-In Centre" as we're presently calling the building in the park, why not, in this celebratory bicentennial year, honour the man who initiated the project in the first place? Nelson LaPrade gave generously of his time right down to pitching in with some of the physical work in establishing the structure here back in 1976.

So someone, kind soul, had the very good idea of renaming the building the Nelson LaPrade ... Well, no doubt the town fathers could think of the rest of it.

We heartily endorse this suggestion and hope that council acts on the idea as soon as possible. Moreover we promise to cover the event.

- Alvah Hanrahan -

Quality suffers

Nobody who cares about children and their education likes this latest move of the school board. Not the parents and not the teachers. Maybe not even members of the board itself if the truth were known. Except for a few cold-hearted taxpayers who refuse to acknowledge the moral obligation of a society to provide for the education of its young truly concerned residents in the three counties are aghast at the imposed staffing reductions to come in September.

Hardest hit among the curriculum the local elementary schools present appear to be special education provisions. Children who are enrolled in these classes need a great deal of help from teachers on an individual or small group basis. What happens to them?

As for "frills" like music and French, well, as usual, they have their ups and downs. In good times the extras are trotted out and then when school boards decide they have to become a bit mean back on the shelf go the cultural programs.

We shall have to suffer through this until such time in the future, say an election year, as the board feels it can again afford to lighten the teachers' workload somewhat and provide for the children in a less niggardly way.

- Alvah Hanrahan -

Chesterville's Past

24

From The Record, Thurs., May 8, 1924

About fifty farmers of the Chesterville district are bemoaning the fact that they fell for the wiles of a glib-tongued stranger with whom they thought they were insuring the lives of their cattle at a valuation of seventy-five dollars for their milch cows and twenty dollars a head for their young heifers, regardless of breeding. Notes were given in payment for what was supposed to be the premium, at fifteen and thirty days from date. In reality the notes were given as payment for some so-called stock tonic, shipments of which have arrived at the station, and in practically all cases have been refused by those to whom they are addressed.

Morewood's enthusiasm for baseball for the coming season of 1924 was shown with a good turn-out at an organizational meeting last week. The following were elected officers of the league: Pres., Rev. Mr. Cook; Vice Pres., Rev. Mr. Jobb; Sec., Fred Weaver; Treas., Walter Steven; Manager, J. Cox; and Captain, Sherman Ryan. A delegation composed of five members was also elected to the sports committee: Gerald Bouck, Lyle Loughridge, Donald Nado, Dwight Feeley and D.L. Collinson.

On the evening of April 30 a large crowd gathered at the home of Mr. and Mrs. Andy Jackson, to assist Mr. Hugh Jackson commemorate the 90th anniversary of his birth. Despite Mr. Jackson's ninety winters he is hale and hearty, can read without glasses and delights in taking long walks to call on his friends as he was accustomed doing 80 years ago. Mr. Jackson's six surviving children are: Mrs. Case Thomas, Mrs. A. Loucks, Mrs. Elmer Baker, Messrs. Jas., Andy, and David who were present at the birthday party. One son, Mathew, of Barrie was unable to be present. There are also 40 grandchildren and 25 great grandchildren. When landing in Canada he came with his parents to what is known as Toyes Hill, then after three years moved to Nation Valley where he still resides. Sixty-eight years ago he choose for his bride Elizabeth Toye of Matilda and to this union 12 children were born, seven sons and five daughters, seven of whom survive.

Winchester Township Council met at Morewood on May 5 with all members present. A contract was given for stoning headline Con. 10 & 11, east of Ormond road to Mr. Eagleson at $2.25 per yard. The engineer was ordered to report on Moffat Creek Drain under Section 75 and 77 of the Drainage Act. It was decided to construct a low level bridge across Nation River.

The weather of the past week has been very backward for seeding purposes and with Old Probs predicting cool and showery weather for this week it does not look very promising for much being done this week. During last weekend the almost continual downpour of Sat. and Sun. put the low lying land in bad shape for anything being done until we have had several days of sun and wind.

Primary Orders of Merit in St. Mary's S.S. report for April include: Myles McMillan, Bert Lynch, Gertrude Amelotte, Gerald Amelotte, Gerald Gibbons, Myles Fyke, Donald Farmer and Francis Moriarity.

Local News: Mr. J.C. Simser has taken over the agency for the Excelsior Life insurance company for Chesterville district in place of Carson Simser who has moved to London. Mr. and Mrs. Bill James and family attended the reception of Mr. and Mrs. Stanley Fetterly. Patrick Page has gone to Kingston for his holidays.

64

From The Record, Thurs., May 14, 1964

The Chesterville Chamber of Commerce members held their annual banquet last week with guest speaker for the evening Mr. Thorold Lane, President of the Seaway Valley Travel Council. Head table personalities included Mr. Baker, Mr. and Mrs. Garnet Droppo, Mrs. Lane and Mrs. Harold Faulkner.

Fourteen girls from Chesterville 4-H Club attended Achievement Day at North Dundas District High School on May 9. All the girls received a silver spoon. Betty Brownlee received a County Honours pin for the competition of six projects. Martha Moriarty, Judy Pringle, Lorilee MacMillan and Carmel Genier took part in the demonstrations.

Finch Women's Institute entertained grandmothers in the Community Hall here last week with Mrs. Darwin Ouderkirk, president, opening the ceremonies. Mrs. D. MacIntyre, Mrs. B.D. Crawford and Mrs. Ouderkirk were appointed delegates to the district annual to be held in Lunenburg.

Hyndman News: Mr. and Mrs. Roy Gilmour of New Berlin, N.Y., were Monday tea guests of Mr. and Mrs. Hubert Robinson. Mrs. Ray Grant spent Wednesday in Ottawa. Mr. and Mrs. Lorne Conley and girls were Thursday evening visitors of Mr. and Mrs. Tom Carson of Heckston. Mr. and Mrs. Laurence Wallace and Kim were Saturday evening visitors of Mr. and Mrs. Orval Baker of Iroquois.

Mrs. George Merkley has been elected to head the Chesterville Women's Institute for the coming year. Past president is Mrs. Myles Merkley; first vice president, Mrs. Foster Bowman; second vice president, Mrs. A.E. Jarvis; secretary, Mrs. Duncan McElheran; treasurer, Mrs. Dalton Docksteader; and district director Mrs. Myles Merkley.

Letters

The Editor:

The Casselmans are planning a major family reunion to be held on July 6, 7, and 8, 1984, at the town of Morrisburg along the St. Lawrence River. All Casselmans, Castlemans, and variants of the name, and their descendants, both maternal and paternal, are invited to come, have fun, enjoy the events, meet and socialize with their relatives, and help trace their roots.

We would like to get in touch with any Casselman, Castleman, Kasselman descendants. So far over 240 have registered for the Reunion, with letters coming from Manitoba, British Columbia, California, Germany, Florida, Kansas, Illinois, Alabama, and many other places in North America.

900 letters have been mailed in North America to Casselmans listed in the various phone books. Some of the ones who are unable to attend have sent in a pedigree chart so we can see where they fit into the giant jigsaw puzzle of tracing all the Casselmans and their descendants. Our biggest problem is to get in touch with people who have married out of the Casselman name, or others whose grandparents were Casselmans.

Very few local people have registered. Either its apathy on their part, or just slowness in registering. We estimate 75 per cent of the people in this area are descended from a Casselman. The Whittekers, Barkleys, Merkleys, Dillaboughs, Hickey and several other well known area names married into the Casselman family.

Anyone wishing information, or registration form, please send a stamped, self-addressed envelope to Casselman Reunion - 1984, Box 285, Morrisburg, Ontario, KoC 1X0. Also anyone who wonders if they have a Casselman background, just contact us and we'll let you know.

At the moment, a 100 foot family chart has been made up for display at the Reunion, but it is expected to be enlarged as more names are received, tracing the line to Germany.

Saturday, April 21, the planning committee is meeting at 10:30am at the Morrisburg Civic Centre. Anyone who requires information, or wants to help, please attend this meeting.

Yours in genealogy:
Lynne O'Brien, U.E.,
Casselman Genealogist.



Photo by Hanrahan

The Farmer's Wife

by Wyn Thompson

Even in May, the evening chill is with us. I go out and putter about, I check the rhubarb and bring in enough to stew a small dish for breakfast. I pick up a few twigs from the lawn, and toss a ball a few times for the dogs. Irish is not much interested for hasn't she been busy enough all day, just chasing those pesky groundhogs. And Lady is tired after riding on the tractor all day with the Farmer.

If I am really ambitious, I may pull a few early weeds. Otherwise I just sit down for a few minutes on the gallery stairs and dream. There is no better time to dream a bit than in May. I get up and stretch and go in with the rhubarb.

"I'd like to go around the world someday in Spring", I venture as I snip the rhubarb and ready it for the pot.

"I don't see how we'd have time for it," says the Farmer firmly.

However, country pleasures do abound at this of year in eastern Ontario. And, indeed, we have found that wherever we travel country pleasures can be shared.

Today, as we take a late Sunday afternoon drive along warm, sun-drenched country roads, we admire the newly-seeded fields. We pause to allow a lumbering old porcupine to cross in front of us, while overhead flock after flock of Canada geese wheel and turn this way and that, as if uncertain as to whether they should stay or leave.

The green of the grass dazzles the eye while the fragrance of the earth and the growing things staggers the imagination. May flowers speak for themselves, in the language of flowers.

I was told recently that "to say it with flowers" is not just a slogan but it is a thought based on a very colourful bit of folklore. To declare your love, you must send tulips. Crocus represents cheerfulness, camelia means pity, hollyhock symbolizes fruitfulness, and the wild daisy states that 'he will think on it'. Do you recall removing the petals one by one and humming 'he loves me, he loves not?'

The apple orchards perfume the air while the meandering Rideau River reflects country pleasures for miles along its banks. We recalled some of the country pleasures we had shared in other parts of the world. Travelling down the Rhine, we saw neatly terraced vineyards and shared the farmers' pride in yards well tended. The tall pine forests were also a familiar country sight as were the deer crossing signs we could all understand.

In Amsterdam the flower carts that starred the streets provided country pleasures almost beyond comprehension. As we admired the steady traffic on the canals and the cyclists flashing by on the roads, we also noted the large numbers of strollers. Going for a walk is a worldwide pastime, and strolling is a fine art in Amsterdam.

From the train window we admired herds of Holstein-Friesian cattle, a country sight surely. Passing through Spain, we saw shepherds and their flocks, a country sight almost as old as time.

In Monaco, the stalls of fruit, vegetables, and fish at the farmer's market was an unforgettable sight as was the sight of the two kittens that played constantly with the tablecloth fringe at the cafe where we took lunch each day. Similarly, the sight of the Swiss farmer cycling his milk down the mountain to the factory.

In Sweden we saw the hikers heading for the mountains, and we shared their exhilaration from afar. High in the Swiss Alps we were astounded at the ice-encrusted beauty experienced from the chair lift.

Sitting at an umbrella table in France, we admired flocks of pigeons tumbling to the square and strutting noisily around the tourists who were feeding them. A flock of piegons is something we all understand.

Enjoying familiar sights makes one feel at home in any land. Early on our first morning outside Zurich, we were awakened at dawn by the sound of cowbells. We had arrived in the dark, and thought we were within the town limits, so were amazed to hear the bells. And what a lovely sound...and familiar.

We recalled the happy singing and dancing in Spain, understandable in any language, as is the birdsong outside our bedroom window which begins now at 4am and continues until long after dusk.

Our clocks jumped ahead this weekend making the farmers happy as they attempt to eke out all the benefits of the extra daylight working hours. It takes a bit of an adjustment on behalf of the animals and humans but the comments I hear indicate that fast time should stay in effect for an extra month in the fall to allow more daylight assistance at harvest time.

I experience a certain restlessness in spring that should motivate me to do great things but with it comes a certain lethargy that makes me want to just sit and stare. Spring fever comes in many forms, it seems.

Rain is predicted for tomorrow. A regular May rain is something else. You can see everything grow, and after a good rain there will be another picking of asparagus and rhubarb. But if we have, as often happens, two days of it, I have had enough especially at this time of year when I long for sun and warmth.

Not so the farmers, however, as I have said many times. They always seem to be saying, "Need a good rain." The only time a farmer will admit we have enough rain is when there is a flood and the low lands are covered with water.

I always think the following bit of doggerel from the Farmer's Almanac was penned to make farmers rejoice, "If it rains above as it does below, angels angels wear raincoats and little wear raincoats and little boats row."

THE CHESTERVILLE RECORD
REGISTRATION NO. 0242
SECOND CLASS MAIL
A ST. LAWRENCE PRINTING CO. LTD. PUBLICATION

P.O. Box 368 — Chesterville — 448-2321 - 2322

Subscription Rate: $15.00 per year, within a 40 mile radius of Chesterville, $17.00 per year, outside the 40 mile radius, U.S.A. and Foreign $30.00 per year.

ROBIN MORRIS ..... MANAGER
ALVAH HANRAHAN ..... EDITOR
W. "WOODY" LAPRADE ..... ADVERTISING MGR.

Winchester OPP blotter

Compiled by
Cpl. R.J. Lyon
Winchester O.P.P.

THEFTS

Robert Derraugh, owner of the Mountain General Store, reported 3 thefts and 2 attempted thefts during the month of April. Stolen property was valued at approximately $200.00. Constable Bob Bruce investigated and with the aid of video equipment, charges were laid. Charged with 3 counts of theft and 2 counts of attempted theft is a former employee, James Maxwell, age 26, of RR2 Mountain. He will appear in Winchester Court on May 11, 1984.

BREAK, ENTER & THEFT

On Monday, May 7, at 2:10am an alarm sounded at the Mountain General Store. Constables Ken Hawkins and John Ralko attended the scene and subsequently arrested Harold Mossis, 23, of Vanier, Ontario, and Raymond Dion, age 21, of Ramsey Crescent, Ottawa. A quantity of stolen cigarettes valued at approximately $500,00 was recovered. Dion is also charged with 2 previous Break, Enter and Thefts and 1 Break and Enter with Intent at the Mountain store. He is also charged with obstruction as he refused to give Constables Hawkins and Ralko his name. Dion is also to be charged with Break, Enter and Theft at Kemptville (1 count) and Constance Bay, Ontario (2 counts). Both subjects are held in custody to appear in Winchester court.

On Sunday, May 6, a break-in was reported at North Dundas District High School. Constable Bryan Helmer attended the scene but could not locate any point of entry. Once inside the school, the culprits entered and ransacked several rooms, including the cafeteria where chocolate milk and ice cream bars were thrown against the walls. The ladies teachers' room, student council's room, the principal's and vice principal's offices, the library, the senior room, music room and computer room were all entered and ransacked. Several windows were smashed and the floor of the gym sprayed with a fire extinguisher. The approximate damage is $3,000. The stolen property consists of 2 Commodore and 1 Pet 4032 computers and accessories; one video cassette recorder; cash; an amplifier; a cassette deck and a Walkman Combination radio. The approximate value is $10,000. The investigation is continuing.

ACCIDENTS

On Wednesday, May 2, at 3:25pm Fred J. Henderson, 65, of Queen St., Chesterville, was driving his 1978 Plymouth north on county road 7 approaching highway 43 at Chesterville. Henderson stopped at highway 43 and then proceeded into the intersection. He failed to see Linda L. Empey, 26, of RR1, Iroquois, who driving a 1981 Chevrolet station wagon east on highway 43. The right front of the Empey vehicle struck the front of the Henderson vehicle causing approximately $6,000 damage. There were no injuries. Henderson has been charged with fail to yield to traffic on through highway. Constable Bryan Helmer investigated.

On Friday, May 4, at 7:35am Brian Montgomery, 28, of RR1 Brinston, was driving his 1983 Chevrolet pickup, west on county road 3, east of South Mountain. Barbara Allen, 33, of South Mountain, drove onto country road 3 from her residence in a 1980 Datsun and was struck on the right side by the front of the Montgomery vehicle. There were no injuries. Approximate damage was $2,500. Allen has been charged with fail to yield from private drive. Constable Bryan Helmer investigated.

LIQUOR OFFENCE

On Saturday, May 5, 1984, at 5:15pm Constable Howard Smith checked a vehicle on a concession road, Mountain Township, and seized a quantity of beer. As a result Catherine Brownell, 17, of York St., Winchester, has been charged with having liquor.

ADULT DRUG INFORMATION

The meeting has been confirmed for Wednesday, May 16, at 7:30pm at Winchester Municipal Hall. There will be drug lectures from members of the OPP and Wayne Burns of the Seaway Valley Pharmacy, St. Lawrence St., Winchester. Any interested persons are welcome to attend.

Roxborough council calls for floodline project program

MOOSE CREEK (Staff) - Roxborough township have gone on record saying they do not agree with the present one in 100 year flood line in that part of the province. Furthermore, council members said the floodline should be adjusted to suit different regions within Ontario. Council have agreed they are going to so notify the minister, Allan Pope, as well as the South Nation Conservation Authority.

In other business council have given notice they will request a meeting with Dennis Timbrell regarding the tribunal's ruling on the Payne Drain.

In further business plans are afoot for creating a public park along Fairview Drive between Main Street and Fulton Street in the village of Avonmore July 28 and 29. The occasion will be a street dance in the village and a liquor license will be applied for. This event will coincide with Avonmore Fair to be held at that time.

Clara McMullen dies May 1

Clara Addie Louise McMullen, 85, a Mountain township housewife, died Tues., May 1, 1984 at the Winchester District Memorial Hospital.

Mrs. McMullen was born March 15, 1899, in Marlborough Township, daughter of the late James Edward Thompson and Melissa (Robinson).

She was predeceased by her husband, William Robert Lewis McMullen. Surviving is daughter Keitha Jean (Mrs. Stan Baldwin) of Inkerman and grandchildren Gloria (Mrs. Ronald Christie), Brinston; Gwen Berry, Winchester; Lee of Inkerman and Lowell of Winchester. Also surviving are seven great grandchildren and one great great grandchild.

Mrs. McMullen was an active member in the Rebekah and Orange Lodges, and attended the United Chaurch.

Funeral services were held May 3, 1984 from Winchester with Rev. William Hare officiating. Interment followed from South Gower Cemetery.

Pallbearers were Gord Bartholomew, Lyle Barkley, Bruce Barkley, Gerald Harper, Gordon (Joe) Holmes, and Harold McMenomy.

AUTO SALES
Quality Used Cars
New Cars
FULL SERVICE
LMS Motor Sales
Williamsburg
535-2298 535-2024

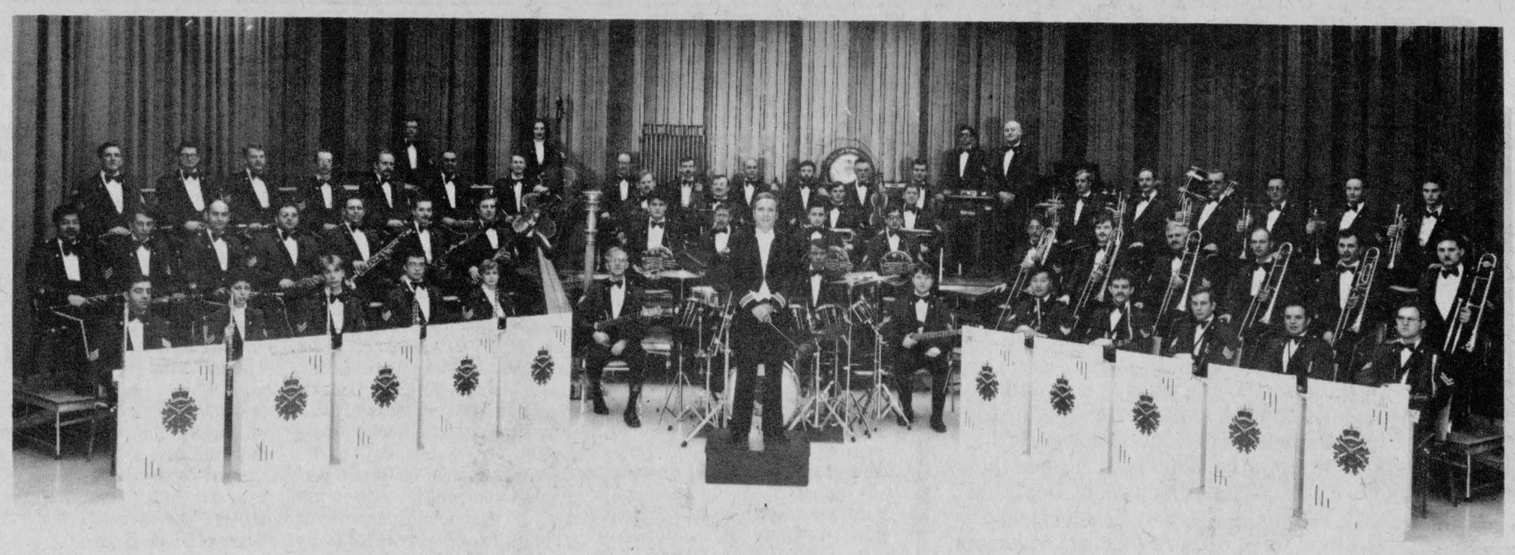

The band of the Canadian forces is shown in its entirety and the performance of this group will be a popular item in Winchester next month. The band is scheduled to play a variety of music June 7 at Winchester Community Centre. The event is being sponsored by the Winchester District Memorial Hospital auxiliary.

WDMH auxiliary sponsors Canadian Forces Band

WINCHESTER (Staff) - A grand spectacle in the shape of the Canadian forces Central Band will appear at the Winchester Community Centre, sponsored by the auxiliary of Winchester District Memorial Hospital. The band appears at 8pm June 7.

In sponsoring this event the auxiliary hopes to raise funds to purchase essential hospital equipment. This is the third occasion on which the group has presented the band locally.

The band is presenting a varied program rather than just march music and has proved extremely popular in all its appearances in North America and in Europe.

The men and women musicians demonstrate a unique versatility by their ability to form independent musical groups, namely the Serenade of Strings, The Ambassadors Stage Band, The Heraldic Fanfare Trumpets, The Symphonic Concert Band, and finally the Ceremonial Marching Band.

Featured together with these versatile groups are a number of outstanding instrumental and vocal soloists which provide a complete musical spectrum in programming ranging from Dvorak to disco.

Red & White Owner Operated
Red&White

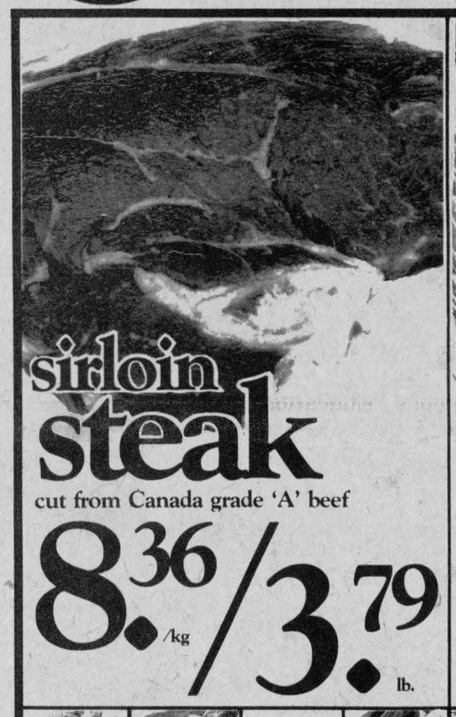



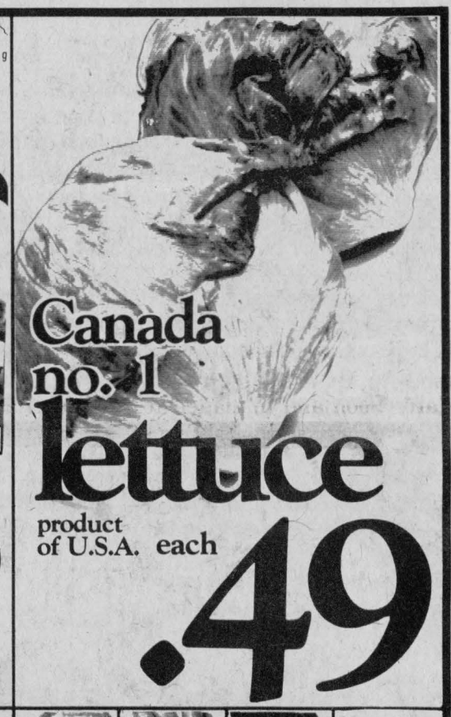



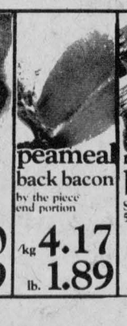











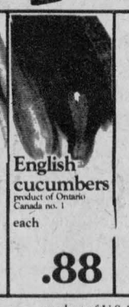

FOOD SPECIALS

cut from Canada grade 'A' beef New York striploin steak ..... $13.21/kg $5.99/lb.

Maple Leaf coil polish sausage ..... 44/100 g $1.99/lb.

fresh sliced beef liver ..... $1.74/kg .79/lb.

Maple Leaf, 250 g pkg. smoked sausage sticks 1.79

4.50 g unit Country Gold corned beef 2.29

store sliced dutch lunch salami ..... 44/100 g $1.99/lb.

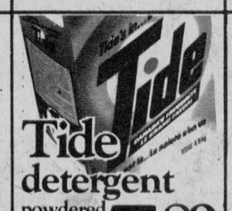

PLEASE NOTE! WE CARRY YELLOW & BLACK LABEL NO NAME™ PRODUCTS

product of U.S.A. Canada no. 1 spanish onions ..... pkg. of 2 1.69

product of U.S.A. honeydew melons ..... each 1.69

product of U.S.A. Canada fancy anjou pears ..... 1.28 kg .58 lb.

bakery specials

Dietrich, 675 g loaf country scone ..... .79

pkg. of 8 english muffins ..... .89





more groceries

decaffeinated instant or freeze dried regular Taster's Choice coffee ..... 227 g jar 6.39

Robin Red minced, 7.75 oz. tin sockeye salmon 1.39

48 fl. oz. tin pineapple Dole juice 1.19

beans with pork Stokely beans ..... 28 fl. oz. tin 1.39

decaffeinated automatic grind, vacuum pack Maxwell House coffee ..... 369 g bag 4.29

6 x 6 g pkg. assorted Freshie drink crystals ..... .99

assorted, 800 - 900 g box Quaker Harvest Crunch breakfast cereal 3.09

526 g jar Club House seasoned pepper 1.89

Lots-A-Noodles chicken, oriental style, beef or garden vegetable Lipton's soup ..... box of 2 .95

86 g jar Club House garlic salt 1.39

Campfire, 250 g bag white marshmallows ..... .65

seasoned No-Salt (85 g btle.) or No-Salt, 225 g cont. salt substitute 2.39

assorted colours, all purpose J-Cloth towels ..... box of 10 1.75

375 mL btle. H.P. hamburger sauce 1.45

liquid household, 425 mL btle. Lestoil cleaner 1.35

1 L btle. Bee Hive corn syrup 2.09

750 mL btle. Spray 'n Wash stain remover 2.39

1 L btle. Crisco vegetable oil 2.29

pkg. of 50 Extra sandwich bags ..... .55

500 g box Cow Brand baking soda ..... .65

quarts, large poultry or pints, pkg. of 8-25 Quikki freezer bags ..... .59

butterscotch, chocolate mint or semi-sweet chocolate, 150 g bag Chipits baking chips 2.39

Save-All, 100 ft box waxed paper refill 1.25

375 g bag medium McNair prunes 1.09

small or large, pkg. of 6-10 Stuart House burner bibs ..... .89

dry roasted, 450 g jar Planter's peanuts 2.79

100 mL tube Aqua-Fresh toothpaste 1.59

multi-pack Crisp, Crunch, Jersey Milk, Malted Milk or Mr. Big Neilson pkg. of 4 candy bars 1.39

sanitary napkins, deodorant or regular New Freedom maxi-pads ..... box of 10 4.19

regular or extra body, 200 mL btle. Finesse shampoo or conditioner 2.09



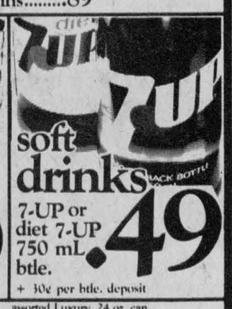

assorted rapid shine cream, 100 mL btle. Kiwi shoe polish 1.79

assorted Luxury, 24 oz. can Dr. Ballard's dog food ..... .99

small, medium or flavour snack, 450 g box Milkbone dog biscuits 1.19

7-UP or diet 7-UP, 24 x 280 mL can soft drinks 6.99

1 lb. bowl Blue Bonnet margarine 1.19

frozen raspberry or strawberry McCain shortcake ..... 709 g pkg. 2.39

frozen, 255 g pkg. Grandma Martin's tart shell 1.29

frozen, fish sticks or fillets Highliner cod 350 g pkg., 16 oz. pkg. 2.09

Prices effective until store closing May 12, 1984 at participating Red & White stores. We reserve the right to limit quantities.

FINCH RED & WHITE
OWNED & OPERATED BY ELBURN AND JEANNINE DUFFY
STORE HOURS:
MON.-SAT. 8AM-6PM
FRI. 8AM-7:30PM
SUN. 10AM-1PM
PHONE 984-2268

Paddy's Inn
HIGHWAY #2 MORRISBURG
TEL: 543-3788
Our Special Treat
FOR A
Special Mothers' Day
A Choice Of
Half Roasted Spring Chicken OR Roasted Loin of Pork
A Complete Dinner Including
Juice or Homemade Soup
Salad Bar
Pan Roasted Potatoes
Gravy and Dressing Optional
Ice Cream, Sherbet, House Cake or
Our "NEW" Hot Dutch Apple Pie
Coffee, Tea or Milk
Senior Citizens $10.95
Special $11.95
Children under 12 $5.95
Maximum seatings of 8 persons
Tables available for
5:00, 5:30, 7:00 & 7:30 P.M.
RESERVATIONS ONLY
From our regular menu for this day only —
Our Famous—
Prime Ribs of Beef
New York Sirloin Steak
Deep Fried Scallops
Deep Fried Shrimp
11:00 a.m. - 2:15 p.m.
Maximum Seatings of 8 Persons No Reservations
MOTHERS DAY BRUNCH Dessert & Beverages Extra
ADULTS $6.95
Senior Citizens $5.95
Children under 12, $2.95

SD&G Education Week

Feature by Cathy Maskell



Learning and fun go 'hand in hand' according to Chris Lightfoot, left, a grade four student at Morewood Public School, and Jodi Williams, right, grade three. The two were viewing displays last week.



Paul Ayres, a grade five Morewood student, shows how to make candles...in the pioneer style. Paul gets some helpful hints on the craft from Marie-Ange Prevost of Crysler at the Education Week display.



Morewood Public School principal Ted Brydges shows how to use an old-fashioned cradle for harvesting grain at the school's open house Thursday evening. The school gym was full with historical displays and visitors got a chance to taste homemade bread and ice-cream as part of Education Week.



Students at St. Bernard's Separate School in Finch jumped rope for the Canadian Heart Foundation on Thursday afternoon and managed to raise $917.25 for the cause. The students prepared for the marathon by practicing skipping in gym classes. The fund raising event was part of the school's Education Week



Betty McRoberts, Winchester, a special guest for Education Week at Elma Public School, tells the story of the spinning wheel last Tuesday as part of Heritage Day. Elma students also set up an artifact display, and dressed in heritage style for the festivities. Showing keen interest in the wheel is the Elma grade one class of Helen Keyes.

Record Photo - Maskell

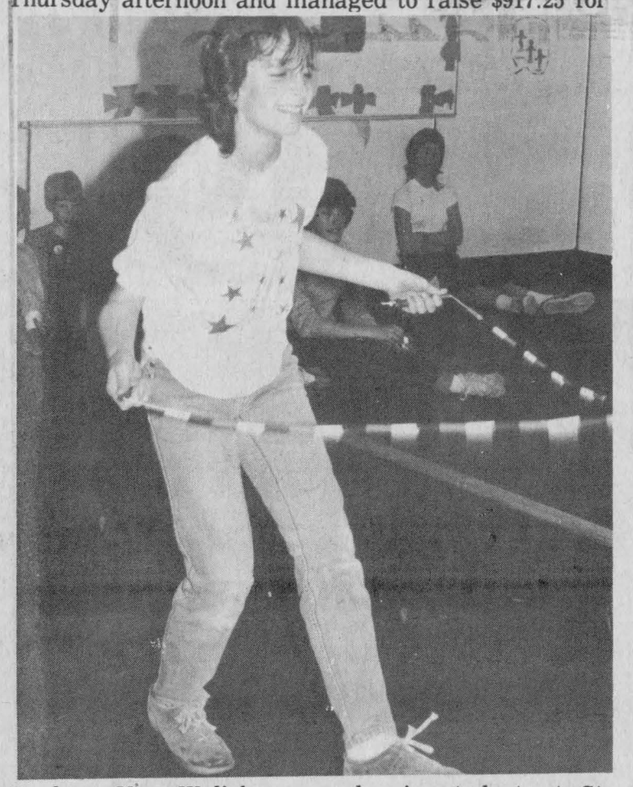

Darlene Van Wylick, a grade six student at St. Bernard's shows how easy it is to "Jump Rope For Heart" last week at school. Darlene and her classmates skipped in two-minute intervals for two hours at the school.



St. Bernard's students showed no signs of tiring as they skipped to the beat of ghetto blaster music in the school gym. The most popular song of the afternoon, without a doubt, was Van Halen's "Jump".

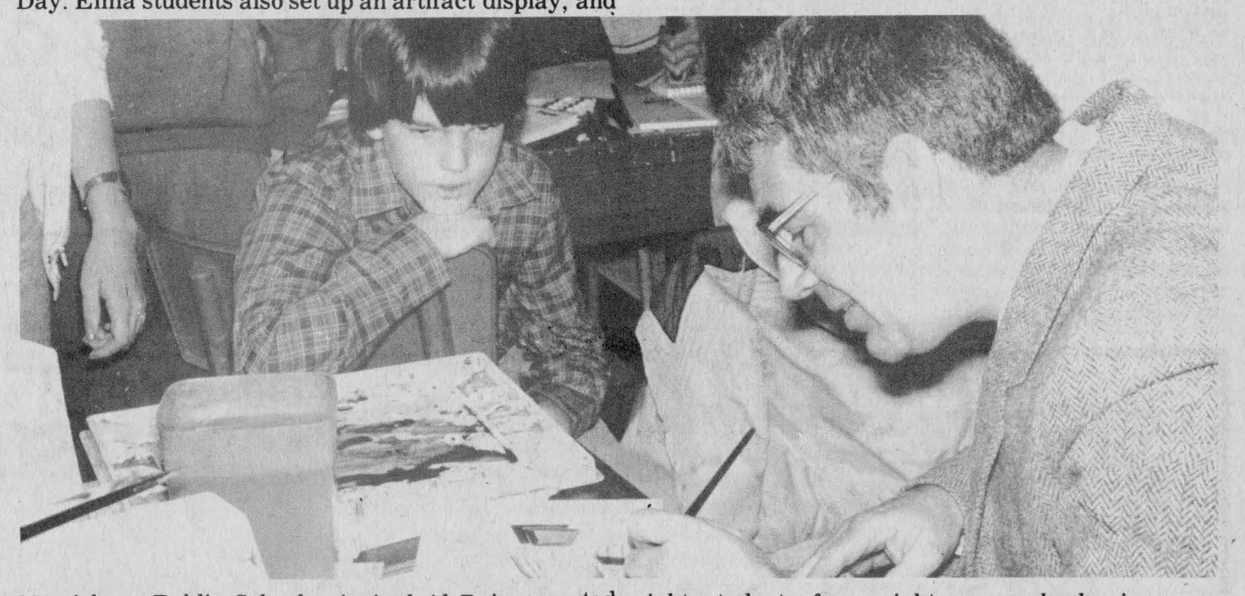

Morrisburg Public School principal Al Bain, a noted artist, demonstrates watercolor brush strokes to an enrichment class at the school last Wednesday morning. The five-week enrichment program, involving eight students from eight area schools, is a rare opportunity for youth to get first-hand education on watercolor techniques.



Kees Rystenbil, Russell, a grade 12 North Dundas District High School student, takes a closer look at an embryo in the grade 13 biology display. Kees was one of the many students who participated in open house on Thursday evening.



North Dundas art students put on a show at the Education Week open house last week at the school. Pictured above is Gail Corey of Winchester, a grade 12 student showing the fine art of copper tooling.

Students celebrate learning in Ontario

MAPLE RIDGE (Staff) - You've come a long way little red school house...and area students can prove it.

As part of Education Week, April 29 to May 5, area schools took a bicentennial trip back to the past, and a look into the future with special exhibits, open houses and historical displays.

The province-wide celebration featured the contribution of the educational community over the past two hundred years, and gave a glimpse of what's in store for the future.

Students at Elma Public School held a historical day last Tuesday, with an artifact display and costume dress-up.

Chesterville Public School held a volunteer parent luncheon, as well as special exhibits and skipping routines put on by the students.

Many of the schools also participated in the 30th annual Kinsmen Music Festival last week. Maple Ridge Senior Public School band took home a first place in the elementary band competition at the festival. The school's bicentennial quiz team also competed as part of Education Week.

Morewood Public School held an open house on Thursday evening that featured old-fashioned ice cream, candle making and home-made bread, along with historical displays and classroom exhibits.

North Dundas District High School also dazzled parents and the community with an open house, which included everything from machine shop displays to biology exhibits.

St. Bernard's Public School in Finch managed to raise over $900 in a "Jump Rope For Heart" campaign last Thursday afternoon as part of their Education Week activities.

Overlevy, reserve funds keep taxes to 5 per cent increase

MAPLE RIDGE (Staff) - Separate school supporters face nearly double the rate of increase but will still be paying less in property taxes than their public school counterparts in Winchester Township following adoption of the 1984 municipal budget here Monday night.

Public school supporters face a 5.2-per-cent increase in residential and commercial rates this year while the increase for separate school supporters is nine per cent.

Despite the differences in percentage increases, public school residential ratepayers will see their 1984 tax bills increase by 9.52 mills to 191.47 while separate school supporters face a residential increase of 15.59 mills to 187.7.

On a property assessed at $5,000, the public school residential bill will be $958.50 (up $47.60). A $5,000 property whose taxes are directed to the separate school board will be assessed $938.50 - a $77.95 increase.

Commercial properties whose taxes are directed to the SD&G County Board of Education will be assessed at 225.27 mills, up 11.22. Separate school commercial ratepayers will pay $220.78 per $1,000 of assessment, up $18.22 from 1983.

Most of the tax increase is accounted for by municipal spending.

The township's share of the tax bill has increased six mills this year on the residential side and 7.91 on the commercial side. The township will require 39.7 mills from residential ratepayers and 46.71 from commercial properties.

The United Counties rate has increased a minuscule .25 of a mill $1.25 for a $5,000 property - from 24.93 to 25.18 on residential properties and .3 of a mill, from 29.33 to 29.63, for commercial properties.

Unlike the tax story in past years, the county board of education is not the villain in Winchester Township in 1984.

Taxes in the public elementary panel actually dropped this year, down 2.18 mills, from 70.50 to 68.32 due to a $14,000 over levy in 1983. This was used to reduce the 1984 public elementary levy. Separate school supporters face an increase for elementary school education this year. They will pay an extra 3.89 mills, up from 60.66 to 64.55.

Education taxes in the secondary panel go up for both public and separate ratepayers. They increased 4.75 mills, up from 53.52 to 58.27 in 1984.

The township's total budget for 1984 is $2,000,242, of which $1,133,130 will be raised through taxes to meet municipal, county and educational spending.

The tax increase was cushioned by the transfer of $40,000 from the township's reserve account for use as revenue in 1984.

One-third of the township's budget will go to pay education taxes, which increased in 1984 by $120,384 to $757,255.

Aside from education, roads are again the township's single largest expense with $430,500 budgeted in 1984. Next comes tile drainage at $304,000 - which is recoverable through debentures and grants - and then $60,000 for the Morewood recreation centre.

Council to decide future hall rental

(Staff) - Chesterville village council has been told by the Ontario Provincial Police that local organizations have to police their own dances in future because the police force will not step into the breach.

Corporal Bob Lyon of the Winchester detachment told council "as a council you're going to have to decide who you rent the hall to."

The police say the main problem at recent mixed parties and stags has been the number of minors who have been served liquor. Council has received a written complaint about the situation and requested advice from the OPP.

Two members of the police force appeared before last week's meeting of council and told members they had to correct the situation immediately before the situation gets out of hand.

Speaking of underage drinking Corporal Lyon told council "you're obliged. You have no choice. You have to stop it."

Council was informed further by the police that they could be in danger of losing the authority to grant liquor permits to groups asking to rent the arena facilities.

Council was advised to inform renters of the dance facilities about the rules regarding serving of liquor to minors. This could be done through each group policing its own dances and requesting an age of majority card.

"If they want to get a permit they have to go along with your rules," said Corporal Lyon," and the public will understand as I'm sure the taxpayers will."

"The police will tell the LCBO abuses are going on and they will take the permit away."



$693.42 donation for park

Representing the village recreation department, director Dave Arnold (left) accepts a cheque to the amount of $693.42. The money was donated to the village by the now defunct organization known as The Youth Group. Alan Sharkey, who was a volunteer worker with the group, makes the presentation. Mr. Arnold said the donation will provide for a teeter-totter as well as several sturdy bicycle stands in the community park.

Record Photo - Hanrahan

Finch taxes stay the same

BERWICK (Staff) - Finch township taxes as presented in Monday night's budget remain at the same level as 1983. The budget, which was passed late Monday night, shows higher revenues and expenditures while keeping the mill rate on an even keel. The bottom line for the commercial mill rate is 61 while residential and farm tax bills are taxed at the rate of 51.85.

The breakdown for a sample tax bill of $600 works out to $178.14 directed towards the township itself. The counties take $78 for their portion with the major bite $343.56, going towards education.

Overall Finch township is paying 57.26 of its expenditures to the schools, 57.26 per cent towards the United Counties and the township receives 29.69 per cent.

Although the mill rate remains identical to last year, revenue for the township has gone up. This is due to increased as a result of last fall's restructuring of the farm rebate. More farm buildings, like silos and barns, have been included in assessment rolls for the province.

The township received an increase in the roads subsidy to the tune of $191,600 versus $175,500 last year.

The entire township budget for this fiscal year comes in at a total $1,519, 546. Last year's budget amounted to $1,428,393.

Ingleside euchre

INGLESIDE (Special) - Winners in the I.O.O.F. Euchre held here recently are as follows: Ladies high went to Victoria Marsolais, followed by Verna Warner and Velma Driscoll. Men's high went to Douglas Warner; second to Bill Fenton, and third to George Loucks. The door prize was won by Kezia Wells and special prizes went to Berlon Losey, Phyllis Pecord and Lloyd Harris.

PERSONALS

(Special) - The Rev. E. Earle Eaton conducted worship services Sunday at St. John's Lutheran Church at Riverside Heights. In the evening he participated in a church service in Chesterville. Mr. and Mrs. Eaton had Sunday dinner at Paddy's Inn at Morrisburg. On Saturday Mr. Eaton was in Ottawa for a Gospel Fellowship Prayer Breakfast; on Friday, at a Gospel Fellowship Luncheon at Bell's Corners.

Visit
MANE-WING STUDIO
R.R. 2, Ingleside, Ontario
LIBBY PETERSON
Phone 537-2685
Painting, Pottery and Sculpture
Open May - December
[January to May by appointment only.]

WANTED
USED RIFLES & SHOTGUNS
WE BUY
SELL OR TRADE
L & M GUNS
1 MILE SOUTH OF ST. ANDREW'S ON HIGHWAY 138
932-5583

DEMOLITION DERBY
at
Maxville Fair
Saturday Night
June 2
Top Prize Money!
Get your entries in early!
Call Maxville 527-2003

Edie's
HOUSE OF FASHION
Mother's Day begins at Edie's
Largest selection of Tanjay and Alia slacks and tops in multi-colors, dresses for all occasions, blouses galore.
Our Special
Spring Jackets and Coats
20% Off
May 10, 11, 12 only
Sizes 5 to 24½
Enter our draw for a $50 Gift Certificate
Draw takes place 5pm, Sat., May 12, 1984.
Name: _____
Address: _____
Phone: _____
EDIE's House of Fashion MORRISBURG, 543-2561
VISA MasterCard
WIN A $50 GIFT CERTIFICATE FOR MOM 543-2561 Morrisburg

Oneida's Great
Place Setting Sale!
Full Lifetime Warranty
Hurry! Sale ends May 31, 1984
Your once-a-year opportunity to receive spectacular savings on famous, fine quality silverplated and stainless tableware from Oneida.
5-Piece Place Setting includes: Teaspoon, Dessert/Soup Spoon, Dinner Knife, Dinner Fork, Salad Fork. Matching completer sets also on sale in all patterns.
COMMUNITY™ SILVERPLATE — SALE $37.99 REG. $68.50 SAVE $30.51: Classic Shell*, Modern Baroque*, Royal Grandeur*, Patrician*, Affection*
1881® ROGERS® SILVERPLATE — SALE $29.99 REG. $55.00 SAVE $25.01: Amoresque*, Baroque Rose*, Flirtation*
HEIRLOOM™ STAINLESS — SALE $29.99 REG. $52.00 SAVE $22.01: Shelley*, Dover*, Colonial*, Michelangelo*, Toujours*
COMMUNITY™ STAINLESS — SALE $21.99 REG. $37.50 SAVE $15.51: Fantasy*, Tennyson*, Satinique*, Paul Revere*, Venetia*, Louisiana*, Frostfire*
ONEIDA DELUXE STAINLESS — SALE $16.99 REG. $29.50 SAVE $12.51: Cameo Rose*, Mozart*, Homestead* (Place Knife), Homestead* (Pistol Knife), Chene*, Capistrano*, Chateau*
ONEIDA
The silver cube. Our silversmiths' mark of excellence.
The Brookslyn
CHESTERVILLE
448-2804

FORD 1984 PICKUP
NOT EXACTLY AS ILLUSTRATED
1984 FORD F-150 PICKUP
- 300 - 6 cylinder
- 4 Speed - overdrive
- 5 PIGS/ 75R x 15 Radials
- 8' Box
- Chrome Front Bumper

PRICE
$7,999
Includes Freight
25 MORE PICKUPS ALL SHAPES & SIZES
NOW AVAILABLE AT
HEALY
CORNWALL
LINCOLN • MERCURY • FORD TRUCKS
933-4117

Is Your Car Being Pampered With Too Much Insurance?
In these inflationary times an increased deductible on collision coverage might be easier to bear than the high monthly cost of a low deductible. If your car is older you might be wise to eliminate collision coverage altogether. Then there are often extra savings with multiple car discounts.
To find out where you stand talk to one of the I.B.A.O. insurance brokers listed below.
Is there a difference between and I.B.A.O. broker and an agent?
Yes there is. An agent works directly for one insurance company. An I.B.A.O. broker is independent and unbiased.
Your broker is able to choose a policy that gives you the right coverage at the right price...making sure you're not under-insured or over-insured and that your interests are well represented when you come to making a claim.
So call your broker and ask if he or she is a member of the I.B.A.O.
INSURANCE BROKERS ASSOCIATION ONTARIO
There's More To Insurance Than Just a Policy
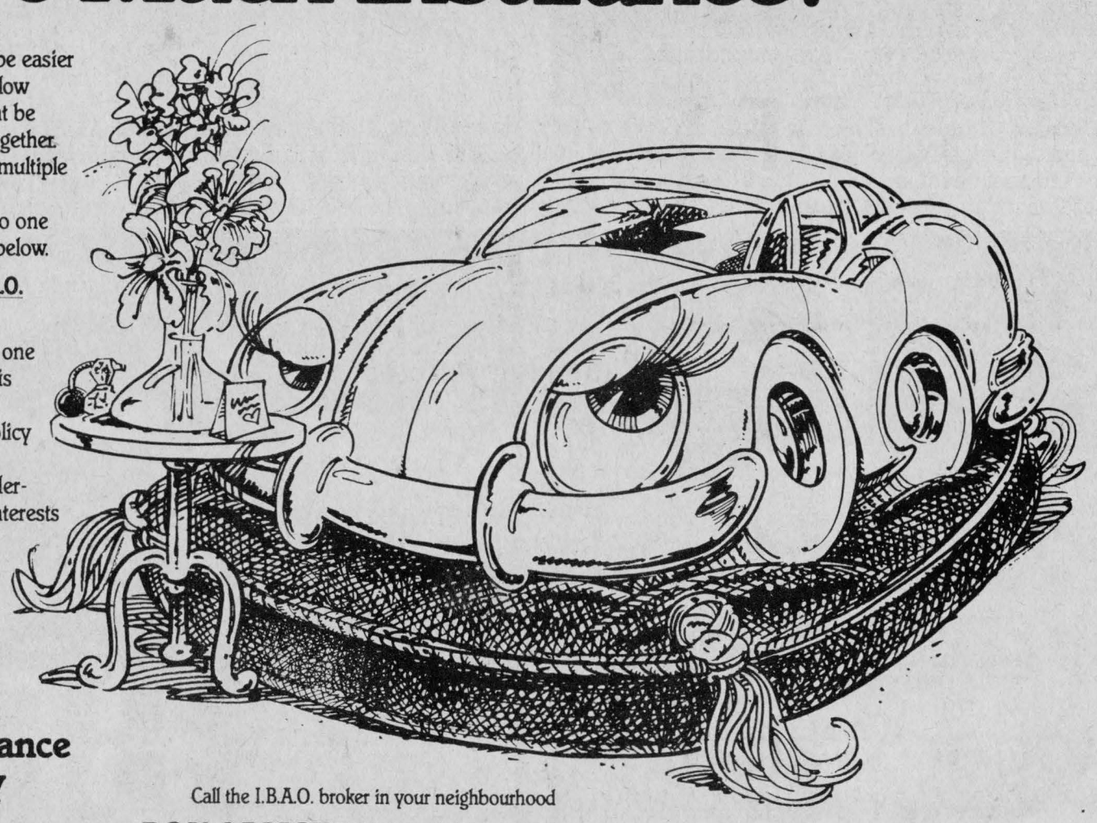
Call the I.B.A.O. broker in your neighbourhood
RON ARMSTRONG INSURANCE
BOX 249
CRYSLER
987-2117 — 987-2052

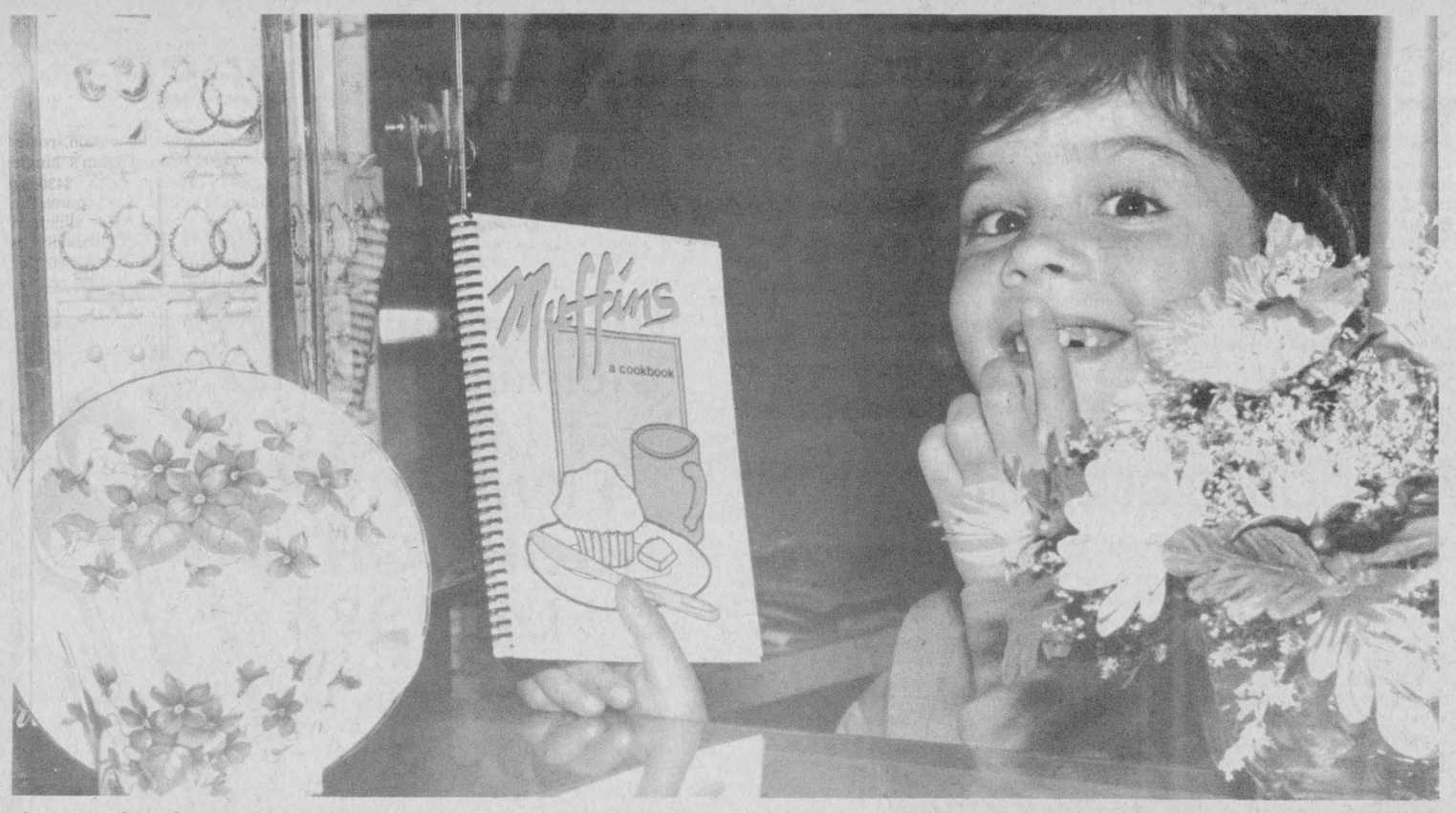

A surprise for mom

Six-year-old Natalie Clarke, pondering over a gift at The Brookslyn in Chesterville, is determined to keep this year's Mother's Day present a secret. Natalie, like many of us, has left her shopping until the last minute again, and is searching for something special for her mom. Last minute shoppers are reminded that Mother's Day is this Sunday, and local retailers are well prepared with dozens of gift suggestions.
Record Photo - Maskell

Federation urges for Nation water quality

WINCHESTER (Staff) - Members of the Dundas Federation of Agriculture are writing a letter to Environment Canada and to Agriculture Canada urging that an incentive program be established so that the water quality of the South Nation River basin may be improved.

In a meeting last week the federation decided that in view of the findings of the recently released five-year study conducted through funding provided by the federal government such a submission should be sent expressing the views of the local farm organization.

Spokesman Gordon Garlough of Williamsburg township said the Dundas Federation of Agriculture suggested the federal government establish an incentive program whereby grants could be made to encourage better soil conservation measures by farmers in the area of the river basin.

The farm organization is concerned that poor water quality in the area be improved with regard to sediment and to the high bacterial count. Better manure storage in the vicinity could help ease the situation, Mr. Garlough said.

In other business Federation members could find no concensus regarding the issue of Farm Credit Corporation and the proposed agribond system. The federation agreed the matter should be examined in more depth. Farm Credit is facing a shortfall in available funds and both the Canadian Federation of Agriculture and the Ontario branch are suggesting that agribonds, redeemable at a little below the current interest rate, be sold to raise funds for Farm Credit.

Local members were unagreed, however, regarding the ultimate use for such funds accumulated through a bond system. Suggestions include uses like funding for young farmers, refinancing financially strapped farmers, or a farm credit pool to reduce interest rates.

Armstrong Burner Service
Oil, Gas, Electric Furnaces
SERVICE AND INSTALLATION
Authorized Natural Gas Dealer For NCgas
- Parts Plan
- Sheet Metal
- 24-hour Service
- Free Estimates

FREE EFFICIENCY TEST WITH CLEANING BEFORE AUG. 1, 1984
774-3522 ASK FOR DWAINE WINCHESTER
40-4

the co-operators
Insurance Services
Lyle E. Smith
Sandi Smith
Sales Representatives
Life, Auto, Home, Commercial, Farm
29 King Street
CHESTERVILLE, ONT.
448-3300

WARD MALLETTE
CHARTERED ACCOUNTANTS
Providing services in the areas of:
— Financial statement preparation
— Personal and corporate taxation
— Farm tax returns
— Farm sales and interfamily transfers
— Bookkeeping services
Municipal Buildings
Winchester, Ontario.
774-3549
774-3403

FAMILY STYLE ENTERTAINMENT Winchester
ST. LAWRENCE STREET, WINCHESTER
ONE SHOW EACH EVENING - 7:30 P.M.
WEDNESDAY 9 THURSDAY 10
LASSITER
Starring Tom Selleck, Jane Seymour and Lauren Hutton. The story is set in London during the 1930's. Stolen jewels from Czechoslavakia are stored in the German Embassy. Lassiter is a cat burglar hired by the F.B.I. and Yard.
FRIDAY 11 THURSDAY 12 MONDAY 14
TUESDAY 15 WEDNESDAY 16 THURSDAY 17
WEEKEND PASS [A.A.]
Starring D.W. Brown, Patrick Houser and Chip McAllister. 72 hours of liberty to forget everything the Navy taught them.
SOME NUDITY & COARSE LANGUAGE

Grégoire AUTO 1982
1984 FORD ESCORT
Ford Escort Wagon
A down-to-earth space vehicle.
Ford Escort GL
Sophisticated, practical.
Ford Escort L
The essence of world car technology.

Ford Escort GLX
World car luxury at its best.
See the Escort at Gregoire's
Have you driven a Ford... lately?
Ed Cayer or Roger Warner
Residence 443-3445
Residence 445-2983
378 Notre Dame Street, Embrun
443-2985

Belmont Chesterfield
HAVE YOUR TWO-PIECE CHESTERFIELD RECOVERED STARTING AT..... $149.
FREE ESTIMATES
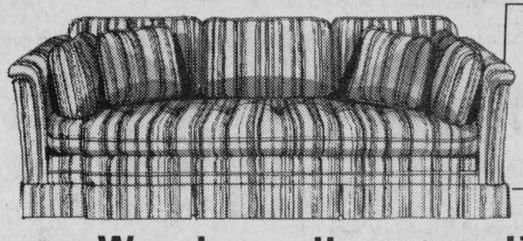
WE BUY OLD FURNITURE
We also sell re-conditioned Living Room Sets
Call: 984-2259
Belmont Chesterfield
RR2, NEWINGTON


Mother's Day SALE
Tub Chair $99.
SYLVANIA 20" Color TV $499.
PIN STRIPE Swivel Rockers $189.
QUEEN SIZE Water Beds WITH HEATER $595.
MAIN STREET, SOUTH
BERNIE'S
FURNITURE & CARPET CENTRE INC.
448-2927 Chesterville 448-2927

Local Grit delegates uncommitted

CORNWALL (Staff) - Local delegates to the June Liberal party leadership convention are uncommitted at this stage. With the exception of MP Ed Lumley, who supports John Turner's bid for the leadership, eight other delegates for the Stormont-Dundas riding say they are neutral at this time.

Five of the seven elected delegates attended a luncheon with candidate Don Johnston last week. Johnston was on a swing through eastern Ontario, meeting delegates and drumming up support for his campaign.

Riding association president Johanne LaFrance-Cardinal said she was impressed by Johnston's willingness to answer all questions put to him by delegates. She added he is the only candidate so far to canvas this part of the country.

Although the delegates present said they thought Johnston was sincere in his efforts to let his ideas be known they remained uncommitted to any of the candidates.

Delegate Claude Poirier professed himself impressed by the youth and business orientation of Johnston's campaign workers.

"Johnston has been the candidate to present the issues," Poirier said.

Pierre Samson, another delegate, was positively impressed by Johnston's support for minority right language rights.

"I'm still uncommitted but I will say Johnston was very impressive. I believe he'll continue the campaign for peace that Pierre Elliot Trudeau began," he stated.

Mrs. LaFrance-Cardinal said she would like to see some of the other candidates visit the area also in order to give the delegates a better idea of their stands on the issues.

"Since we're still uncommitted delegates it's nice to have an opportunity to talk to the candidates."

While the Stormont-Dundas delegation was elected (Mrs. LaFrance-Cardinal and Mr. Lumley are automatic delegates) April 18, the delegates for the riding of Glengarry-Prescott-Russell were elected last week in St. Isidore de Prescott.

Chosen to represent that constituency were Gerard Massie, Alexandria; Bernard Pilon, L'Orignal; Guy Laframboise, Hawkesbury; Kathleen Andrews, Russell; Anna-Marie McNeely, Rockland; Jean-Francois Berniquez, Hawkesbury; Brian Bender, Hawkesbury.

Representing Stormont-Dundas will be Brian Lynch, Cornwall; Dr. Gerry Rosenquist, Morrisburg; Norma Oliver, Cornwall; Jacques Leduc, Cornwall; Claude Poirier, Cornwall; Jill Lamb, Mountain.

Two delegates from Leeds-Grenville are opting for John Turner and one has announced support for John Roberts. The remaining six delegates say they are uncommitted at this time.

Ingleside event may become annual

INGLESIDE (Staff) - The Lost Villages Historical Society of Ingleside presented a very successful and well attended festival of spring last weekend at Our Lady of Grace church hall in Ingleside.

Society president Fran LaFlamme said the event was so successful "we thought we might make it an annual thing."

The group is endeavoring to raise money for their museum to be situated at Ault Park in Cornwall Township along highway 2. The building is a log house and the displays will be completed as Miss LaFlamme says, "when we get it done."

The spring festival featured displays of a pictorial record of all the villages which underwent flooding in 1958. In addition local craftspeople presented their wares around a bicentennial theme. The Dixon Daubers, a group of Lunenburg artists ranging in age from seven to 70 made a colourful exhibit of their current works. The artists' group works under the direction of Janie Poapst.

The society sold a number of their commemorative plates which are the mainstay of their fundraising efforts, according to Miss LaFlamme. The rain and cold on Friday night did not deter the patrons and Saturday's showing was equally well attended. An interesting feature was the slide display of the lost villages.



Out from under the cabbage patch

The Fraser Cross family of Ingleside are engrossed in a display at the Festival of Spring and only the cabbage patch doll is interested in facing the camera. The display in the background depicts the history of the villages which were flooded by the seaway. The festival was presented by the Lost Villages Historical Society located in Ingleside.

Record Photo - Hanrahan

Chesterville Institute holds annual

(Special) - The Chesterville Women's Institute held their annual meeting on Monday, April 16, with an attendance of 35 members and 1 guest.

All members enjoyed a delicious pot luck supper prior to the opening of the meeting which was conducted by Isabel Forward.

The roll call was answered by the payment of membership fees. The members agreed to give donations to the Cancer Fund and to our local Toy Library.

The President announced that the District Annual would be held in South Mountain on May 4.

Anne Craig agreed to participate in the entertainment program for this Annual.

The Nominating Committee then read the list of officers for 1984-85. Ann Sutherland presided over the installation of officers. The Branch conveners of the various committees presented their annual reports, after which the president gave hers in detail. She expressed her appreciation to all the members who had contributed so much in making it such a successful year.

Mrs. Sutherland then expressed her deep gratitude for the outstanding work Karen Graham has done for our unit, by being our secretary for the past 10 years. Her resignation was accepted with regret.

She was presented with a gift and a card signed by each member. Thelma Johnston has been chosen as her replacement.

50-50 draw winners

AVONMORE (Special) - Winners in the Avonmore Fair 50-50 draw were Jacques Thuot, $134; Carol Prodnick, $25; and Shirley Jackson, $10.

NOTICE TO CHESTERVILLE & AREA HOMEOWNERS:

If you make arrangements by May 31st to purchase or rent a Natural Gas heating system this year, you will receive a $50 cheque from Northern and Central Gas.

When you sign early we can organize our heavy construction schedule and end up saving money. These savings are going to be passed on to all customers who arrange, by May 31, 1984, to convert from oil to Natural Gas. A $50 cheque will be forwarded directly to you from Northern and Central Gas.

$800 Government Grant

But a free $50 cheque is not all you can get.

An Ontario Government study proved that the four most economical heating systems are those using Natural Gas. In fact, you can save up to 50% of your energy bill while heating your home.

To help you make the "off-oil" decision, the federal government will give you up to $800 towards the cost of your conversion.

No Payments For One Year

When you decide to convert to Natural Gas, we have another offer you may find irresistible. We are willing to install a brand new, money-saving Natural Gas furnace or conversion burner in your home and let you use it **FREE for a year**. You pay only for the Natural Gas used.

WHOLE HOUSE COMFORT

Let's face it. You know that you're going to be getting rid of that oil furnace sometime this year. Why not sign now, install your new furnace whenever you're ready this year, and get a **$50 cheque, have a FREE furnace for a year and receive up to $800 from the federal government.**

Call Northern and Central Gas today for complete details on these and other programs, as some restrictions may apply in your area. But call today - the $50 offer expires May 31, 1984.

Northern and Central Gas **[613] 925-4911**

NCgas

NATURAL GAS. The cheapest energy—today and tomorrow.

RENT A CAKE FOR YOUR WEDDING!



9 DIFFERENT DESIGNS TO CHOOSE FROM...

$39.95 & UP

STORE HOURS:
Mon. - Fri., 8:30 - 4:00
OR BY APPOINTMENT

Country Cake Boutique
Hwy. 43,
Chesterville
448-2474
Located in
Countryman Electric Building

United Counties of Stormont, Dundas and Glengarry FINANCIAL HIGHLIGHTS FOR 1983

CONSOLIDATED BALANCE SHEET AS AT DECEMBER 31, 1983

	1983	1982
ASSETS		
Unrestricted		
Cash	$ 122,657.	$ 25,068.
User charges receivable	$ 89,005.	$ 97,480.
Accounts receivable	$3,011,996.	$3,151,851.
	$3,223,658.	$3,274,399.
LIABILITY		
Temporary loans	$1,220,000.	$1,490,000.
Accounts payable and accrued liabilities	$ 854,222.	$ 803,663.
	$2,074,222.	$2,293,663.
BALANCE OF FUNDS		
To be used to offset taxation or user charges	$ 352,946.	$ 184,296.
Reserves	$ 796,490.	$ 796,440.
	$3,223,658.	$3,274,399.

CONSOLIDATED STATEMENT OF OPERATIONS & BALANCE OF FUNDS

SOURCES OF FINANCING

	BUDGET 1983	ACTUAL 1983	ACTUAL 1982
Requisition on local municipalities	$ 2,288,000.	$ 2,346,218.	$ 2,013,583.
Grants - Government of Canada	---	$ 33,639.	---
- Province of Ontario	$ 9,213,990.	$ 8,803,984.	$ 8,354,076.
- Other Municipalities	$ 237,875.	$ 376,359.	$ 466,776.
Fees and service charges	$ 1,159,250.	$ 1,135,230.	$ 1,080,272.
Other	$ 175,485.	$ 243,499.	$ 271,904.
BALANCE OF FUNDS AT THE BEGINNING OF THE YEAR			
To be used to offset taxation or user carges	$ 100,000.	$ 183,810.	$ 333,527.
Unexpended capital financing	---	$ 486.	---
Total financing available during the year	$13,174,600.	$13,123,225.	$12,520,138.

FINANCING APPLIED TO

	BUDGET 1983	ACTUAL 1983	ACTUAL 1982
Current operations			
General Government	$ 538,100.	$ 624,950.	$ 583,493.
Protection to persons and property	$ 53,000.	$ 53,430.	$ 53,248.
Transportation services	$ 4,370,000.	$ 4,473,056.	$ 3,396,740.
Health services	$ 286,000.	$ 285,726.	$ 283,403.
Social and family services	$ 5,353,500.	$ 4,836,680.	$ 4,482,455.
Libraries and cultural services	$ 526,000.	$ 515,652.	$ 474,935.
Planning and development	$ 203,000.	$ 140,458.	$ 144,883.
	$11,329,600.	$10,934,952.	$ 9,419,157.
Capital			
General Government - Administration and Courthouse building	$ 35,000.	$ 36,921.	$ 20,789.
County road system	$1,800,000.	$1,755,582.	$2,772,859.
Home for the aged	$ 10,000.	$ 6,767.	$ 18,628.
Libraries	---	$ 27,254.	$ 54,367.
Forestry	---	$ 8,753.	$ 15,305.
	$1,845,000.	$1,835,277.	$2,881,948.
Net appropriations to reserves		$ 50.	$ 34,737.

BALANCE OF FUNDS AT THE END OF THE YEAR

To be used to offset taxation or user charges	---	$ 352,946.	$ 183,810.
Unexpended capital financing	---	---	$ 486.
Total applications during the year	$13,174,600.	$13,123,225.	$12,520,138.

NOTES

1. These financial highlights reflect the operations, assets and liabilities of the municipality and the following local boards:

   Glen-Stor-Dun Lodge, Home for the Aged
   Stormont, Dundas and Glengarry County Library Board
   Cornwall Suburban Roads Commission.

2. The balance on the consolidated balance sheet of municipal equity of $352,946. (1982 - $184,296.) is allocated as follows:

	1983	1982
United Counties of Stormont, Dundas and Glengarry	$332,473.	$149,479.
Stormont, Dundas and Glengarry County Library Board	$ 20,473.	$ 34,817.
	$352,946.	$184,296.

3. The total balance of reserves of $796,490. (1982 - $796,440.) is made up of the following:

	1983	1982
- working capital	$705,100.	$705,100.
- acquisition of fixed assets (Glen-Stor-Dun Lodge)	$ 27,169.	$ 22,153.
- registry offices	$ 59,150.	$ 45,050.
- private home day care	$ 5,071.	$ 24,137.
	$796,490.	$796,440.

4. Additional information concerning the audited financial report can be obtained from the Municipal Treasurer's office at 20 Pitt Street, Cornwall, Ontario, K6J 3P2 (telephone: 613-932-4302).

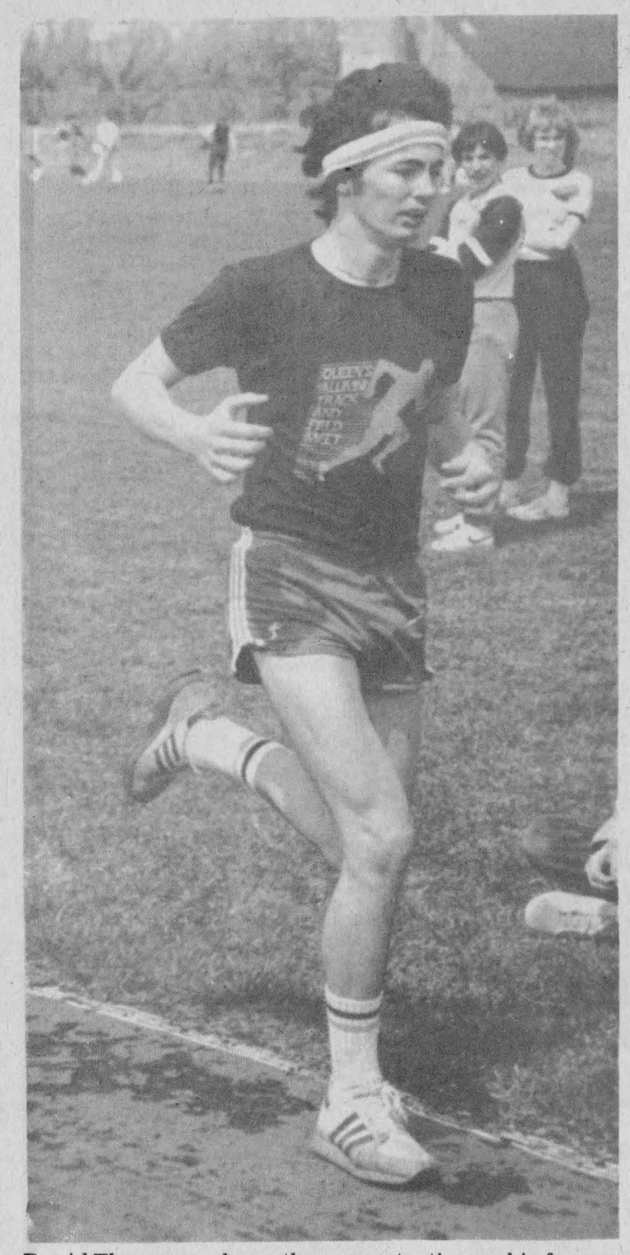

David Thompson shows the concentration on his face as he competes in the Junior boys 800m. David had two firsts and a second and his coach feels that the Tagwi record for the Junior boys 800m is well within his reach.
Record Photo - Morin

Tagwi brings out their best

AVONMORE (Staff) - It came down to Thursday before Tagwi athletes were able to find out who would be going to the SD&G meet tomorrow. With bad weather delays on Tuesday and Wednesday the school meet was finally on.

Almost every student in the school was entered in one event and many others were entered in four or five. "This meet brings out the best that Tagwi has to offer," said Bernard Julien who is one of the three coaches. Also coaching this year's team are Ross Price and Diane Law. Along with the other teachers at Tagwi they ran the show for the day to choose Tagwi's best.

The top two winners of each event are able to represent Tagwi. They are as follows, starting with the girls from Midget, Junior and Senior respectively.

100 m - Lori Beaudette, Angela Logtens, Laurie Montgomery, Kelly Morris, Carrie Quail.

200 m -Gaby David, Karen Reusser, Laurie Montgomery, Kelly Morris, no Senior girls.

400 m Judy Bender, Lori Beaucette, Cindy Schwartz, Tracy Hollingdrake, no Senior girls.

800 m Judy Bender, Kim Leduc, Cindy Schwartz, Rita Micheals, no Senior girls.

3000 m Midget girl, Heidi Hollingdrake.

Shotput Verna Schwartz, Sylvie Genier, Kelly Conroy, Micheline Villeneuve, Sherry Lalonde, Bernadine Murray.

Discus Colleen Lacroix, Shirley Van Loon, Kelly Conroy, Joanne Sproul, Valerie Paul, Lise Lafave.

Javelin Verna Schwartz, Jennifer Taillon, Kelly Conroy, Carole Rowe, Sherry Lalonde, Valerie Paul.

Long Jump Verna Schwartz, Karen Reusser, Kellie Campbell, Tracy Hollingdrake, Joanne Benoit, Nicole Villeneuve.

High Jump Heidi Hollingdrake, Pam Bender, One Junior girl Michele Oimet and no Senior girls.

Triple Jump Heidi Hollingdrake, Ann Van Delst, Tracy Hollingdrake, Kellie Campbell, Susan Ouderkirk, Joanne Benoit.

Boys results, Midget, Junior and Senior respectively.

100m Mike Thiele, Cory Longman, John McCormick, Paul Beehler, Dane Dupuis, Shawn Benoit.

200 m Mike Thiele, Tim Ouderkirk, Jeff Martell, Leo MacIntosh, no Senior boys.

400 m Mike Thiele, David Eastman, one Junior boy, Brian Thatcher, no Senior boys.

800 m Norman Hebert, David Eastman, David Thompson, Ernest Peters, Denis Landry.

1500 m Norman Hebert, Alain Carriere, David Thompson, Doug Paul, Allan Whetter.

3000 m Junior Boys Robbie Coleman and David Thompson, one senior boy, Paul Boyer.

Shotput Scott Tracy, Johnny Bender, Mike Wensink, Murray MacKenzie, Charles Marleau, Randy Dingwall.

Discus Alain Carriere, Edward Roberts, Richard Gathier, Murray MacKenzie, Kevin Conroy, George Michels.

Javelin Brad Lalonde, Alain Carriere, Brian Thatcher, Mike Fox, Randy Dingwall, Kevin Conroy.

Long Jump Curtis Manley, Brian MacMillan, Edward St. Pierre, Robert MacCaskill, Greg Lasalle, Dane Dupuis.

High Jump Curtis Manley, Brad Droppo, Robbie Coleman, Mike Wensink, Dane Dupuis.

Triple Jump Curtis Manley, Robert Lamarche, John Jans, Glen Canham, Mike Boyer, Peter Mesman.



A spectacular finish was in store for the Midget Girls 100m final and as this picture shows it was also a very close one. From left to right are Shelley Seguin, Angela Logtens, Karen Reusser, Lori Beaudette, Gaby David and Pam Bender. Lori and Angela came in first and second respectively and will be representing Tagwi at the SD&G meet.
Record Photo - Morin

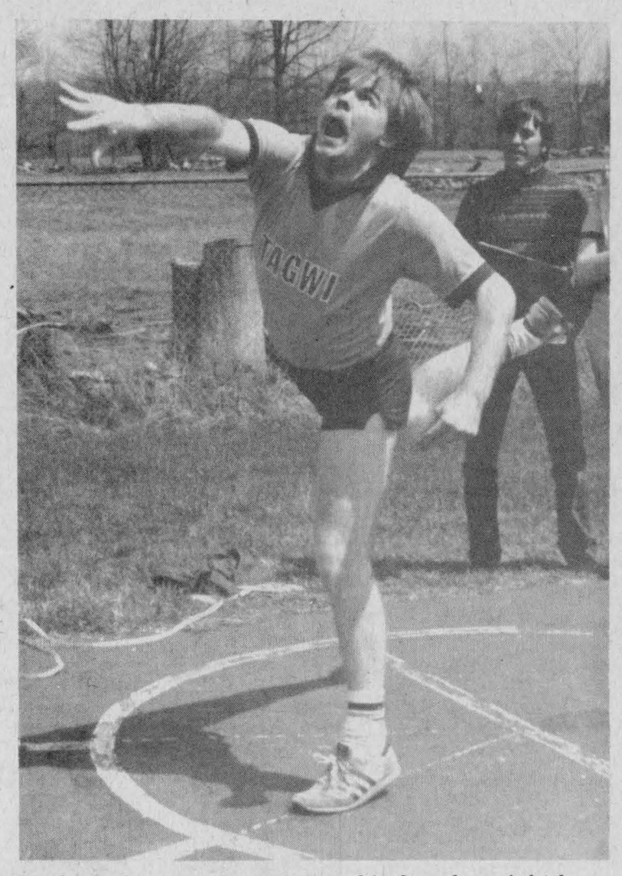

By the look on Warren McIntosh's face he might have scored the shot put away making him the winner. But unfortunately for Warren his throw was outdistanced by Charles Marleau who won the event with a throw of 10.01m.
Record Photo - Morin



Pam Bender successfully completed this jump and worked her way up to 1.36m before being beaten. Heidi Hollingdrake finished first with a jump of 1.35m.
Record Photo - Morin

RECORD **Sports**

North Dundas team relies on experience

Athletes representing ND

100 m - Midget - Michelle Gregory, Pam Geertsma. Junior - Amy Youmelle, Norine Milne, no Senior girls.

200 m - Midget - Kim Peers, Cheryl Curran. Junior - Amy Youmelle, Norine Milne, Senior - Patti Milne.

400 m - Midget - Moira Reed, Donna Koekkoek. Junior - Kelly Durant, Carolyn Anderson. Senior - Sue Lyon, Alice Koekkoek.

800 m - Midget - Donna Koekkoek, Linda Mulder, Junior - Stephanie Summers, Karen Wu. Senior - Alice Koekkoek.

1500 m - Midget - Pam Sherrer, Linda Hamilin. Junior - Ann Porteous, Caren Wu. No Senior girls.

3000 m - Midget - Pam Sherrer, Linda Hamelin Junior - Ann Porteous, Kelly Durant, Senior - Sue Lyon.

Hurdles - Tracy McVey, Michelle Gregory, No Junior girls, Senior - Patti Milne.

400 m Relay - Midget - Kim Peers, Cheryl Curran, Pam Geertsma, Michelle Gregory, Junior - Amy Youmelle, Wilma Luimis, Linda Streng, Norine Milne, No Senior girls.

Shot Put Midget - Inez Harten, Sherrie MacDonald. Junior - Carole Droppo, Shelley MacDonald. No Senior girls.

Discus - Midget - Inez Harten, Marianne Vanderlaan. Junior - Angela Grisel, Jennifer Allison. No Senior girls.

Javelin - Midget - Inez Harten. Junior - Carole Droppo. No Senior girls.

Long Jump - Midget - Cheryl Curran, Mimi Caird. Junior - Amy Youmelle, Rhonda McIntosh. No Senior girls.

High Jump - Midget - Sherri MacDonald, Tracie McVey, Junior - Jennifer Jorgenson. Senior - Nicole Vanlaanderaas.

Triple Jump - Midget - Pam Geertsma, Tracie McVey, No Junior girls. Senior - Nicole Vanlaanderaas.

400 m hurdles - Patti Milne

Girls 1600 m Relay (1 entry per school) 1. Donna Koekkoek 2. Sue Lyon 3. Caren Wu 4. Patti Milne.

Boys Results

100 m - Midget - Dan Gibson, Dwayne Bazinet Junior - Darcy Provost, Tim Helmer, Senior - Chris Ward.

200 m - Midget - Mike Wilmon, Dean Armstrong, Junior, Willy Eccleshell, Sean O'Connor Senior - Jim Fling

400 m - Midget - Mike Wilmon, Dwayne Bazinet, Junior - Pat Paquette, Tom Savary Senior - Jim Fling

800 m - Midget - Dirk Seelesman, Ken Byers Junior - Laurent Cayer, Jeff Thompson Senior - Clayton Armstrong.

1500 m - Midget - Ian Porteous, Kevin Byers Junior - Daren Loucks, Laurent Cayer Senior - Tim O'Connor

3000 m - Midget - Dirk Seelesman, Doug Peters Junior - Grant Groves, Damien Laflamme, Senior - Tim O'Connor

Hurdles - Midget - Dean Armstrong, Scot Helmer Junior - Dave Bourguinon, No Senior boys.

400 m Relay - Midget - Dean Armstrong, Mike Wilmon, Dan Gibson, Dwayne Bazinet Junior - Gerald Boulanger, Mike Harper, Willy Eccleshell, Tim Helmer, No Senior boys.

Shot Put - Midget - Mikke Saunders, Dave Krisjanis Junior - Kirk Barkley, Glendon Merkley No Senior Boys.

Discus - Midget - Nikke Saunders, Chris Rodney, Junior - Kirk Barkley, Senior Rene Boulanger.

Javelin - Midget - Nikke Saunders, Jamie Cheney, Junior - Tim Grose, Ron Roy. No Seniors.

Long Jump - Midget - Sam Gibson, Craig Robinson, Junior - Darcy Provost, Tim Grose, Senior - Chris Ward.

High Jump - Midget - Dave Krisjanis, J.D. Van Noy Junior - Dave Bourguinon, Darcy Provost, Senior - Ron Carkner, Heinz Reis.

Triple Jump - Midget - 'Craig Robinson, Sam Gibson, Junior - Wayne Paquette, Darcy Provost Senior - Chris Ward.

Pole Vault - Junior - Damien LaFlamme.

1600 m Relay - 1. Jimmy Fling 2. Mike Wilmon 3. Derk Seeleman 4 Grant Groves

Boys Steeplechase 2000 m - 1. Grant Groves, 2. Doug Newman.

SD&G finals tomorrow

(Staff) - The SD&G senior school track meet will get under way at 8:00 tomorrow morning at Seaway District High School. Tagwi will be trying to regain its title of best 'A' school in the three united counties. Last year North Dundas finished fourth with 270 points while La Citadelle won the meet with 613. Tagwi was three points behind North Dundas while Rothwell-Osnabruck was ninth with 110 points.

In each school some athletes tend to stand out more and have that certain look about them. At North Dundas, Tagwi and Rothwell-Osnabruck coaches are looking for the proven winners to reign again.

Rothwell-Osnabruck team ready to go

INGLESIDE (Staff) - For the number of students in this school it comes to quite a surprise that they will be sending as many athletes as they are. They have been training much more than either Tagwi or North Dundas under Peter Cazaly and there should be quite a few surprises from this school.

Team members names and events will appear as follows,

Midget Girls, Kelly Grant, 800 m 1500 m; Robin Gutierrez, hurdles; Julia Plumadore, Long jump and 100 m.

Junior Girls, Cheryl Yakamovich, 800 m , relay, 1500 m; Karen Bilmer, shot put; Kelly Dafoe, 100 m, 200 m, hurdles, relay; Jennifer Gillard, 100 m, Long Jump, relay; Barb Johnson, shot put, javelin, discus, relay.

Senior Girls, Robyne Dingwall, 800 m, 1500 m; Patty McEwan, shot put, discus.

Midget Boys, Steven Taylor, 100 m, long jump, relay; Trevor Nickerson, hurdles, triple jump, relay; Todd Murray, 100 m, high jump, relay; Henry Looyen, high jump, long jump; Scott Konink, shot put, discus, javelin, relay.

Junior Boys, Dennis Borland, 200 m, relay, shot put; Dean Buchan, long jump, triple jump, 100 m, relay; Darrin Cryderman, shotput; Brent Donnelly, discus; Dwayne Donnelly, javelin; Even MacMillan, 200 m, George Michaud, javelin, discus; Dean Myles, long jump; Doug Rupert, relay, pole vault; Shawn Young, relay, 100 m.

Senior Boys, Sean McAllister, 800 m, 3000 m, 1500 m; Doug Reed, discus; David Steele, long jump, triple jump, javelin; David Wylie, 100 m hurdles, shot put, 400 m hurdles; Brian Konink, shotput.

File 8. **The saga continues**

At a Glance....

by Todd Morin

National Physical Activity Week May 13-21, 1984

Up and at 'em Chesterville

(Staff) - It's sprummer, (spring and summer), and it's time to get physical. That's right, Chesterville and district, it is now the time we can finally find no excuses for not getting up and around for a little exercise. Last year over 10 million people participated in the National Physical Activity Week across Canada and this year organizers feel that even more Canadians will get the bug and start down the road to fitness.

In Chesterville Dave Arnold and his crew have organized many activities of different ranges and abilities to be done by the various people in the Chesterville and district area. There are tennis matches and lessons, a horseshoe tourney to name but two. Mr. Arnold has tried to fit in an exercise or activity for every kind of person and he is hoping for your support.

Remember a long time ago when our Canadian 30 year old man was compared to a 60 year old Swede. Well times have changed. We have improved dramatically but we can still do more. With a government group such as Participaction and a National Physical Activity Week it will only take a little more time before Canadians as a whole will be as fit as a fiddle.

Once you think about it being fit is not really that hard. Some half decent exercises three times a week for about half an hour and the next thing you know you'll find that you can think clearer, work harder and have a general good feeling and look about you. And once you start to enjoy yourself and feel your body begin to respond more you will probably increase your exercise time.

The worst thing about starting to exercise is the fact that you must make the time for it. This is where you begin to see how good a fiction writer you can be. The excuses for not having a little fun will range from "not enough time" to "there is something good on television." But after you go out a few times you will begin to make time.

We should all make time for fitness now because we may not have the time or body for it in the future. And since this coming Saturday marks the start of National Physical Activity Week it would be the ideal time to begin.

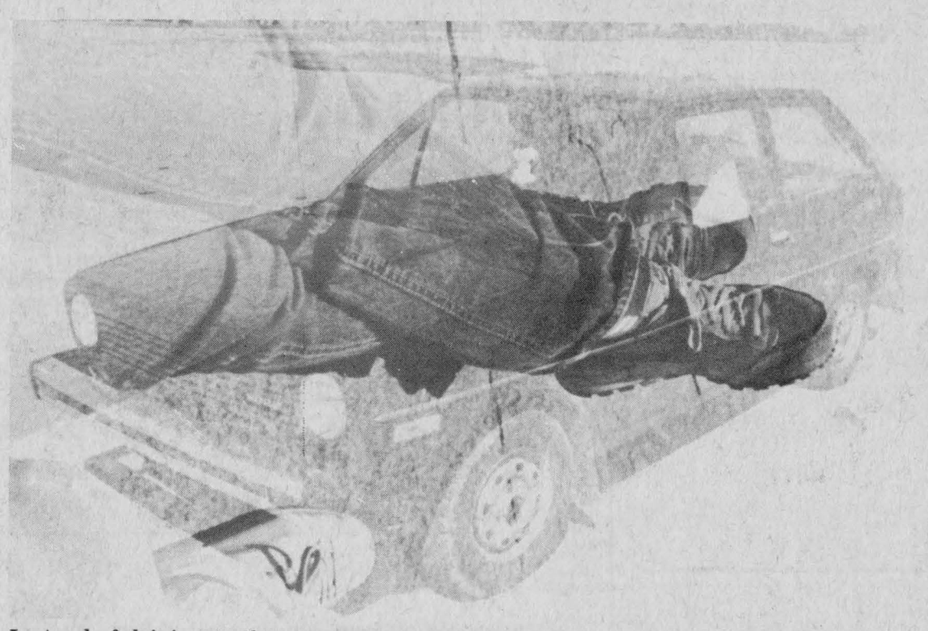

Instead of driving to the corner store or around the block to see a friend why not take a stroll? It saves gas and it is alot better for you.

The song is over

The dream finally ended for all you Montreal fans out there. The story had gone on for too long and their loss was much overdue. It happened on Saturday when the "drive for five" continued its pace. Now going into the final series we can only look back and start our many piles of what if? questions.

What if Montreal had made it to the final series against Edmonton? First of all, that is this reporter's belief and many other people's belief that they wouldn't have a chance. Edmonton's offense is just too powerfully strong for the much vaunted Montreal defense. Larry Robinson would be run haggard around the ice while Gretzky would just continue his playoff leading scoring drive. Steve Penney, even though he has played great, would be reduced to a bubbling mass of flesh after facing Edmonton's mountain of shots on goal. In the end Montreal would have given Edmonton a fight, but then it would have been a losing fight all along.

What if the playoff teams had been decided the old way with the top team meeting the bottom team and so on down the list? The main reason this new divisional system of the playoffs was developed was to give more rivalry in the regular and playoff seasons. But has it been worth it? It is amazing for me to find out that in a power house Patrick division where the Islanders, Capitals, Rangers and Flyers, the top four out of eight teams in the league have only one representative left in the semi-finals while teams such as Minnesota and St. Louis have only themselves to fight against for their chance to the semi's. With the old system the better teams would have the advantage of winning more games in the league on the whole while the weaker teams would have full knowledge that the better they place the more chance they would have in the playoffs.

What if Montreal did not have the home ice advantage? Another amazing thing about the new system of the playoffs is that a team with a winning percentage of less than 500 per cent can actually have home ice advantage over a team with a 600 per cent winning record. If the Islanders had had ice advantage we would have been spared the fact that we had to sit through six games while it could have been done in four.

Now we come to the predictions for this season's Stanley Cup winners. With Edmonton having a week of rest it would seem that they should have no trouble. But they will and lots of it. The Islanders have had to travel a rough road to the finals. Their first series with their arch rivals, the Rangers, was a long and close call for them. They defeated Washington in five games but each one was very hard with the Capitals battling all the way. And then of course the series with Montreal was not a walk around the block either. Edmonton had a much easier time of it while taking Winnipeg in three straight games and Minnesota in four straight but had a close scare with Calgary as that series went the full exciting seven games.

This leaves me with one choice and that is the Islanders. It will be a lot tougher than last year for the team from Long Island but I say they will take the cup for the fifth straight time in six or seven games. Edmonton will just have to wait out till next season again.

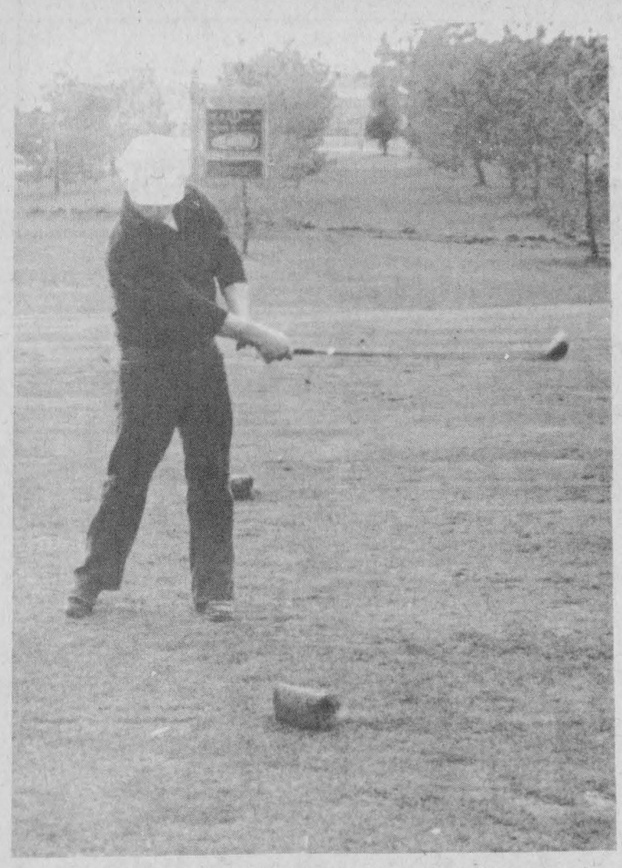

Rick Barkley shows the form that led him to the opening day Cedar Glen club championship on Saturday. Notice that even though Rick's ball has already been hit his head is still down where it's supposed to be, looking down to where the ball was. Record Photo - Morin

Inuit sports

(Staff) - This being National Physical Activity Week it was decided The Record would bring its sports readers a taste of another Canadian sports culture.

Inuit games were played to liven up the igloo during the long dark winter months and to develop strengths and skills which were important towards their hunting and survival. Developed over generations these games require little in the way of equipment, space and organization but are different to master. These Arctic sports shown here are only a few of the 160 documented Inuit games.

Give them a try, they're not as easy as they look.

Kneel Jump

To start, the player kneels on the floor behind the starting line, with feet flat and buttocks resting on his heels. The player then swings his arms and thrusts his body forward, landing on his feet. He must land in a 'squat' position, hands off the floor and maintain his balance until the distance has been measured. The best of three attempts is the official score. Failure to maintain balance results in the elimination of that attempt.



One Hand Reach

A competitor begins the one hand reach by balancing his body on one hand. Then, he attempts to touch a small seal skin target with his other hand. The target is raised two inches at a time. Each competitor has three chances to strike the target. If he is unsuccessful, then he is eliminated.

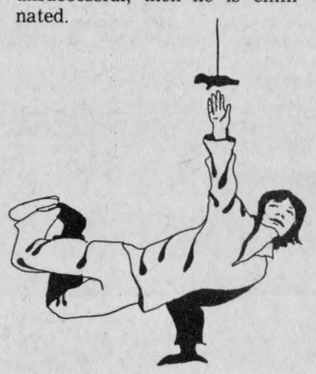

Two Foot High Kick and One Foot High Kick

To complete a two foot high kick successfully, a competitor must jump off both feet and, keeping his feet together, touch a hanging target with both feet. He must then land on both feet and maintain his balance. In a one foot high kick, a competitor again jumps off both feet, however, only one foot touches the target. He must land on that same foot and maintain his balance. Traditionally, the target was in the shape of a seal and made of seal skin. The target is raised two inches at a time. A competitor has three chances to touch the target. If he is unsuccessful, then he is eliminated.





Six Brownies received their cyclists badges on Saturday when they took the Rotary bicycle rodeo tests. From left to right are Maggie Graham, Jennifer Moss, Emily Slowey, Jennifer Dean, Franciska Blattner and Sharon Revelle. Presenting the Brownies with their badges is Mary Slowey who is the badge chairman.

Biggest turnout yet

WILLIAMSBURG (Staff) - It was a cold windy morning for the first - foursome that set off on Saturday morning for the opening day tournament held at the Cedar Glen golf course. With the chilly early morning weather and the rain the day before tournament organizers were quite surprised at the turnout they got.

"It was really great the number of people we had," said club captain Don MacMillan, "Let's just hope things can continue like this for the rest of the year."

Top winners of the day were Rick Barkley, Curtis McMillan, Pete Brown, and Claire McIntosh who each had low gross in the A,B,C, and D classes respectively The top lady and junior golfer were Weedena Jennings and Mike Sargent.

Other results are as follows, ladies low net, Phyllis Lamoureux; Junior low net, Colin Ellis; men's low net, A to D respectively, Don MacMillan, Rick Morrow, Glen Vasey, George Hillis; ladies and junior second low gross, Janet Hillis, Korey Casselman; men's second low gross A to D, Gary MacMillan, Scott Corden, Lyell Straper, Dave Boyd; ladies and junior second low net, Doris Holmes and Robbie Casselman; men's second low net A to D, Barry Casselman, Curtis Dillabough, Pete Van Kessel and Glen Jennings.

A reminder to all golfers that the first men's night will be tomorrow and the first ladies night will be May 16. Steak dinners for both nights, don't miss it.

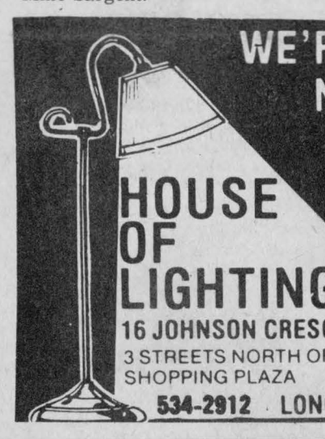

WE'RE THE NOBODY THAT UNDERSELLS EVERYBODY
HOUSE OF LIGHTING
16 JOHNSON CRESC.
3 STREETS NORTH OF SHOPPING PLAZA
OVER 3,000 FIXTURES ON DISPLAY
534-2912 LONG SAULT ONT.

New YARD-MAN Lawn & Garden Tractors



Our Truckload Sale Is In Full Swing

Take advantage of these savings.

#506, 10 hp with 30" mower, rear engine, 5-speed transmatic drive. Regular $2,045.
Truckload Sale Price $1,599

#698, 11 hp with 38" mower, speed transaxle drive, Briggs & Stratton engine, lights, electric start. Regular $2,375.
Truckload Sale Price $1,849

#782, 16 hp with 44" mower, hydrostatic drive, Briggs & Stratton engine, lights, electric start, H.D. 1C engine. Regular $4,579.
Truckload Sale Price $3,495

#832, 18hp with 44" mower, heavy duty cast iron, transaxle drive, Briggs & Stratton engine, lights, electric start. Regular $3,833.
Truckload Sale Price $2,895

Other models also available.
Shop early. View these units at:

WEAGANT FARM SUPPLIES LTD.

Hwy. 43 Winchester 774-2180 | Hwy. 29 Brockville 342-0668 | Village of South Mountain 989-2097

Mother's Day SPECIAL

REG. HOURS: Mon. - Fri., 7:30 to 5:00 Sat., 8:00 - noon

Thursday, Friday, Saturday, May 10, 11, 12 only

Hanging Baskets

	Regular	Special
Cascading Geraniums	$12.95	$9.95
Mixed Baskets	$12.95	$9.95
Economy Baskets	$6.95	$5.50

Free Plant to first 50 Garden Centre customers

300 Geraniums
Arriving for Mother's Day
only $1.25
Regular $1.50



Hammocks
Regular $299
Our price $189
3 days only

Bulk seed: peas, corn, beans, seed potatoes — by bag or pound. Onion sets — Spanish & Dutch

Watch for our Garden Centre ad next week.



Always A Buy At A Pal Yard

Retail Lumber And Building Supplies

LANNIN LUMBER MART & CONSTRUCTION LTD.

Highway 31 South, Winchester 774-2830



Ford Ranger leaps to No. 1 in just 2 years.

- No. 1 in Sales
- No. 1 in Quality
- No. 1 in Value

The 1984 Ford Ranger offers a wide variety of engine-transmission combinations. Select from 4-speed and 5-speed automatics. 2 litre and 2.3 litre diesels and 6 cylinder for heavy duty performance. Select your comfort by choosing from XL, XLS, XLT, Explorer and Custom Cab. Call Petrics for details.

Lowest price of any pickup: import or domestic.

A price comparison of S10, Mazda, Toyota, Datsun and Ranger shows that the Ranger is once again the leader when it comes to price.

$7157

Plus freight and options

Best-built, best-selling, best-priced



We'll give you the shirt off our back!

Petric | Ford | Built Ford Tough

Vernon 821-1252

The Ontario Youth Employment Program pays $1.25 per hour towards Shawn's salary.

Need help this summer? Ontario business people and farmers who hire youth to do extra work, can get help in paying wages...through the ONTARIO YOUTH EMPLOYMENT PROGRAM.

EMPLOYERS MUST:
- create new work, in addition to the regular and seasonal employment normally provided during the program period.
- be able to provide 25-40 hours of supervised employment a week for between 8 and 20 consecutive weeks.
- have actively operated a business or farm in Ontario for at least one year prior to April 16, 1984.

EMPLOYEES MUST:
- be 15 to 24 years old
- reside and be eligible to work in Ontario
- not be related to the employer

THIS YEAR OYEP RUNS FROM APRIL 16 TO OCTOBER 20. OYEP is a popular program. Apply now. Deadline for application is June 8, 1984, or earlier if all funds have been allocated.

To find out if your business is eligible, call **1-800-387-1290.**

Ontario Youth Employment Program
1-800-387-1290
Ontario, Helping You Hire the Help You Need.

ONTARIO YOUTH EMPLOYMENT PROGRAM
Ministry of Municipal Affairs and Housing
Subsidies Branch,
Queen's Park Toronto, Ontario M5G 2E5

Ontario | Ministry of Municipal Affairs And Housing
Claude Bennett, Minister
William Davis, Premier



'B' Division winners

Pictured above are the playoff winners, B Division, of the North Stormont Ladies Broomball League. The team, as well as the championship winners, Crylser, and the runners-up, Berwick, were honoured at last Saturday's banquet in Avonmore. Crysler was also the team with least goals scored against. Back row (left to right): Denise Beckstead, Elaine Beckstead, Rhonda Looyen, Peggy Ware, Brian Rombough. Front row (left to right): Judy Rombough, June Stewart, Tammy Rutley, Cathy Lalonde, Muriel Stewart. Absent were: Kim MacDonald, Patsy Wylie, Beth Barkley, Barbara Barkley, Karen Douglas, Gloria Waldroff.



Sonya Moss, left, gets instructions from Bob Bennett as she completes the Rotary bicycle rodeo course. On the right is Megan Bennett who is seeing the proceed gs and probably wishing she could ride a bike herse

Rotary Bike Rodeo attracts 35 children

(Staff) - It all seemed so confusing for some of the younger cyclists on Saturday morning. First travel straight ahead then signal a stop with the left arm while trying to drive with one hand. Turn left, don't forget to signal, then around the closely knit pylons until you have reached another stop sign. Signal left for another turn and then stop again. Finally the last test of ability, the figure eight. While trying to signal you must go around the pylons and not go outside the white line. Thus making the driving test complete.

This was the second annual Rotary Bike Rodeo and along with the girl guides and boy scouts it was deemed very successful with over 35 children taking the driving test and written examination. The written examination covered areas dealing with the driving of a bicycle on roadways and a cyclist's rights concerning the road. The driving test dealt mainly with the execution of hand signals and the control of the bicycle by the driver. Both tests were based on 20 marks.

Visiting the Bike Rodeo was Constable Gary Imbeau of the Winchester OPP detachment. He went over each driver's bike in a 14 point inspection plan. Brakes, tires and seat level were just a few of the things he checked.

Organizers hope that this event will become an annual one but they would be happy with it being done every second year.



Instead of up and over Doug Rupert of Rothwell-Osnabruck went up and down thus eliminating himself from the pole vault competition at the Queen's alumni track and field meet held in Kingston on Saturday. Even though the RO team was not successful in this field event they won three others. Record Photo - Morin

Rothwell-Osnabruck team pressure tested

KINGSTON (Staff) - At the highly competitive Queen's University Alumni meet on Sat., April 28 the Rothwell-Osnabruck Track and Field team surprised quite a number of people. Coach Peter Cazaly decided to venture west for this meet instead of the Seaway Relay Meet because of the increased competition which will enable his athletes to prepare themselves for the SD and G finals which will be held tomorrow.

The greatest surprise of the meet was Barb Johnston, a Junior javeline thrower. She placed second in the event while her first place competitor won with a new meet record.

Doug Reed, the OFSAA entrant from Rothwell Osnabruck, placed third in the Senior discus. Cazaly was hoping for a throw of 40 metres but was satisfied with Reed's shot of 36.

Also in the Senior boys area Sean McAllister placed eighth in the 1500 metres with a time of 4:31.

In another field event Dean Buchan finished ninth out of 40 entrants in the long jump and the triple jump for the Junior boys.

TRP
READY MIX LTD.
Associated With A.L. Blair Construction Ltd.
MEMBER READY MIXED CONCRETE ASSOCIATION OF ONTARIO
EXCAVATING CONTRACTORS
EQUIPMENT RENTALS
ALL QUARRY PRODUCTS
SAND & GRAVEL
MAIN OFFICE MOOSE CREEK 538-2271
QUARRY & READY MIX PLANT AT ST.-ALBERT 987-5377

E.F. NEVILLE & SONS
• TRUCK & BACKHOE RENTAL
• SAND & GRAVEL
• SCREENED SAND & TOP SOIL
• SEED CLEANING
984-2427 FINCH 984-2849

FOR ALL YOUR ELECTRICAL NEEDS CALL:
D.B. ELECTRIC
• Commercial & Residential Wiring
• Electric Heating
• Free Estimates
DOUG BAKER FINCH 984-2287

PRO SPORTS UNLIMITED
WINCHESTER 774-3348 KEMPTVILLE 258-5982
CCM Bauer
SUPREME 100 JUNIOR & SENIOR
SUPER TACKS & TACKS
COOPERALLS IN STOCK!

CARL'S RADIO & TV
DEALER IN
• PANASONIC • MAYTAG • ADMIRAL
FINCH — 984-2050

JAMIESON CAMPBELL LIMITED
PURINA FEEDS FARM SUPPLIES
MONKLAND — 346-5920

RAYMOND PROVOST & SON CARTAGE CO. LTD.
BACKHOE & TRUCKS
SAND — GRAVEL
TOP SOIL
CRYSLER — 987-2118

G & R SPORTING SUPPLIES
BICYCLE SALES & SERVICE
30 WALES DRIVE
INGLESIDE — 537-8226

RON'S SERVICE SHOP
YAMAHA MOTORCYCLES
MOOSE CREEK
538-2887

Compliments of
RECREATION DEPT.
Village of Chesterville

Ted MORAN & Sons
• Equipment Rentals
• Sand • Gravel • Fill
• Topsoil
• Licenced Septic Bed Installations
FINCH — 984-2363

BLAINE'S DISCO
• GOOD SOUND • GOOD TIMES
• GOOD MUSIC
MUSIC OF ALL TYPES FOR ALL AGES FOR ALL OCCASIONS
Over 10 years in the business
FOR BOOKINGS CALL:
GARY GALLINGER
448-2742

B.F. MORAN
BACKHOE & TANDEM RENTALS
CRYSLER — 984-2522

FINCH PIZZERIA
Specializing in Italian Food
FULL COURSE MEALS
NOW FULLY LICENCED
Open 7 Days a Week
5 A.M. - 10 P.M.
984-2605

MONAST'S HAULAGE & EQUIPMENT RENTALS
TRUCKING • BACKHOE
DOZER • TRACK LOADER
PIT-RUN GRAVEL — FILL
SAND — TOPSOIL
EXCAVATING
CHESTERVILLE — 448-2856 - 2168

Winchester Tours & Travel Agency Ltd.
520 St. Lawrence Street, Box 340, Winchester K0C 2K0
Telephone 613 774 2424
Outside Agent Russell Area
MARILYN SULLIVAN — 445-2017

SULLIVAN BROS.
Hy-Hoe 1¼ Yard
Foundations, Building Moving
Dozers, Loaders, Trucks
Septic Tank & Bed Installations
In Business Since 1950
CHESTERVILLE — 448-2332

ROBERT LALONDE CONSTRUCTION
CABINETS • SIDING
REMODELLING
MOREWOOD — 448-2290

THE COUNTRYBOY
The Complete Boy's Shop
WINCHESTER 774-3341

GORDON ROSS AUCTIONEER
28 Maple Street - Ingleside
Phone Before 8am or After 6pm
537-2289

LANNIN'S GARAGE
General Repairs • Tuneups
WELDING
CHESTERVILE — 448-2361

JOHN'S CONSTRUCTION
HOMES, FARM BUILDINGS, ROOFS
SIDING, DECKS & RENOVATIONS
John Kurvink
MOREWOOD — 448-2683

Nestlé
Division of Nestle Enterprises Limited
CHESTERVILLE

Centennial Sports (AVONMORE) 346-2163
• CONTOUR SKATE SHARPENING
• SPORTS EQUIPMENT
• TEAM JACKETS & SWEATERS
• T-SHIRTS & LETTERING

MOJO'S DISCO
MUSIC FOR ALL OCCASIONS!
CALL:
VINCE COUSINEAU
448-2233

Century 21
McIntosh & Proulx
WINCHESTER — 774-3990

NEIL FLEGG CARTAGE
SAND, GRAVEL & TOPSOIL
TRUCK & BACKHOE RENTALS
LICENCED SEPTIC BED INSTALLATIONS
NEWINGTON — 984-2513

FARM FIELD FENCE
CRAIG CARRUTHERS
BACKHOE RENTAL • LOT FENCING
FENCE CONTRACTING
448-3490 MOREWOOD

W.G. BROWNLEE & SON (FINCH LTD.)
984-2234 Esso
• PARTICIPATION
• One key to health... of body and mind
• A complete line of Sports Equipment
Major and Minor Repairs • Tune-ups • Esso Service •

RR3 CHESTERVILLE 613-448-2950 K0C 1O
Cecil van Wylick
DRYWALL
FREE ESTIMATES
Drywall, Decorative Stucco, Decorative Ceilings
Repairs, Plaster Repairs

ROGER SALMON MASONRY CONTRACTOR
BLOCKS • STONE • BRICKS
CEMENT WORK
TOPSOIL • SAND • GRAVEL
BACKHOE & DUMP TRUCK SERVICE
RR1, K0C 1H0 Chesterville, Ont. Phone 448-3683

VanKessel CONSTRUCTION CHESTERVILLE 448-2832
• CUSTOM BUILT HOMES
• ADDITIONS
• RENOVATIONS
• REC ROOMS
• CEMENT FLOORS
• BACKHOE SERVICE
Peter VanKessel
HUDAC NEW HOME WARRANTY PROGRAM

Earl's Meats Ltd.
Custom Slaughtering
CHESTERVILLE — 448-2324

LOUIS' RESTAURANT
TAKE OUT PIZZA
CHESTERVILLE
448-2051

POWER PAK DISCO
MUSIC TO SET THE MOOD
For Bookings Call:
Jeff or John
448-2981

Sports Calendar

SD&G TRACK MEET

Held tomorrow at Seaway District High School in Iroquois. Schools from this area which will be competing are North Dundas, Rothwell-Osnabruck and Tagwi.

BOYS & GIRLS RECREATIONAL BALL HOCKEY

May 9 & 10, 7pm-8pm. Ages 9-12. To be played Thursday evenings starting May 17 for 10 weeks. $10 Per Player, $15 Per Family. * Volunteers needed to help with program, call Chesterville Recreation, 448-3285.

NATIONAL PHYSICAL ACTIVITY WEEK

Starting Saturday in Chesterville with the Rotary Walk-a-thon. Sunday has the mixed doubles tennis tourney, the horseshoe tourney and the fishing derby. There will also be a Fitnic and a children's scavenger hunt. Monday has a demonstration of Tae Kwon Do at Maple Ridge Public School. Tuesday has free golf at Cedar Glen, co-ed volleyball at Chesterville Public School and free adult tennis lessons.

1ST MEN'S NIGHT

At Cedar Glen Golf Course held tomorrow night with a steak dinner. The Ladies will get their steak dinner on May 16 when they have their First Ladies Night.

National Physical Activity Week
May 13-21, 1984

Jump to it



Committed to saving you money

MIKE DEAN BUTCHER

SUPERMARKET
19 KING ST. CHESTERVILLE
OPEN DAILY — MON. - SAT. - 8:00am to 9:00pm
PRICES IN EFFECT UNTIL CLOSING TUES., MAY 15.

The Pop Shoppe
BUNSMASTER

OUR 8th ANNIVERSARY CRAZY EIGHTS SALE!

It is hard to believe we have had the pleasure of serving you over the last eight years. May we give our thank you to all who have helped in any way make our business a success.

Everyday Low Prices on the Basics

FRESH 4 L Bag
MILK Homogenized 2% / Skim **2.99**

GRADE A LARGE Dozen **EGGS** **1.19**

GRANULATED **SUGAR** 2 kg Bag **1.19**

All Popular Canadian Brands
Cigarettes Regular/King Size 200's **13.88** Carton

SOFT DRINKS
All Flavours - All Name Brands
750 ml Bottle Regular/Diet **.59**
Includes: Coke, Pepsi, Crush, &-Up, Canada Dry, Pure Spring, Fanta, Tab.

BECEL, Twin Pack, 1 lb.
SOFT MARGARINE **.99**

GERBER, 680 g Box
MIXED CEREAL **1.99**

PRIMO
PASTA PRODUCTS
Includes: Macaroni, Shells, Spaghetti, Noodles, Wagon Wheels **1.19**

DUNCAN HINES 6 Varieties
SNACK CAKES **.99**

DUNCAN HINES DELUXE 21 Varieties
CAKES MIXES **1.19**

MONTROUGE, 48 oz.
APPLE JUICE **.99**

JELLO - 3 oz. Pkg.
JELLY POWDERS Assorted Flavours **4/1.00**

AYLMER, 19 oz.
VEGETABLES 5 Varieties **.59**

PAM COOKING AID 369 g Spray Can **3.29**

MONTROUGE - 10 oz. Tin
Orange Juice
Apple Juice
Grapefruit Juice
Garden Cocktail **3/1.**

QUENCH 500 ml Bottle CONCENTRATE ASORTED FLAVOURS **1.99**

KOOL AID 6 g Pkgs. ALL NINE FLAVOURS **5/$1**

SANI-FLUSH TOILET BOWL CLEANER, 1 kg Can **1.49**

GOLD SEAL, 220 g Tin
Sockeye Salmon **1.88**

HUNT'S, 28 oz. Tin
TOMATO SAUCE **.88**

ORVILLE REDENBACKER'S 10 oz. Jar
GOURMET POPCORN **1.28**

SCHWEPPES
GINGER ALE 24 - 280 ml Tins **5.88**

STUART HOUSE 12" x 25'
FOIL WRAP **.88**

ASSORTED COLOURS WHITE SWAN
PAPER TOWELS 2 Roll Pkg. **.88**

ASSORTED COLOURS CAPRI
BATHROOM TISSUE 4 Roll Pkg. **.88**

Frozen Food with Warm Prices

SUNCROP, 12 oz. Tin
ORANGE JUICE **.88**

SOMMERDALE, 1.5 kg Bag
FRENCH FRIES **.88**

SOMMERDALE
FROZEN PEAS 1 kg Bag **1.48**

Blue Water Seafood Specials

750 g Box
FISH & CHIPS **2.28**

680 g Pkg.
BOSTON BLUEFISH FRIES or STICKS **3.88**

BOSTON BLUEFISH
STICKS 350 g Pkg. **2.38**

350 g Pkg.
SOLE IN BATTER **2.98**

350 g Pkg.
BOSTON BLUEFISH IN BATTER **2.18**

350 g Pkg.
HADDOCK IN BATTER **2.78**

DINNER FOR ONE 283 g Box
HADDOCK FISH & CHIPS **1.88**

CALIFORNIA
Iceberg Lettuce **.48**

Pkg. of 2 NIPPY **GREEN ONIONS** **.48**

170 g Pkg. CELLO **Radishes** **.48**

HOTHOUSE #1 QUALITY & TASTE
Red Ripe Tomatoes 1.48 lb. 3.26 kg

5 lb. Bag **NEW POTATOES** **2.28**

CRISP TENDER **Broccoli** **.88**

SNOW WHITE **Cauliflower** **1.88**

SNOW WHITE
MUSHROOMS 1.98 lb. 4.37 kg

FRESH, PINT BOX
Strawberries **.88**

TROPICAL
BANANAS .38 lb. .84 kg

SEEDLESS
GREEN GRAPES 1.68 lb. 3.70 kg

RED, LARGE SIZE
Grapefruit **2/.88**

MEADOW GOLD
ICE CREAM ASSORTED FLAVOURS **1.68**

Dandee Bread - The Fresh One

OUR REGULAR **59¢ BREAD** SLICED WHITE 450g **.48**

DANDEE 675g OLD FASHIONED SLICED WHITE **BREAD** **.68**

SLICED, 570 g
100% WHOLE WHEAT BREAD **.78**

CRUSTY ROLL, 450g
COTTAGE BREAD **.88**

PKG. OF 6
HOT DOG or HAMBURGER BUNS **.58**

SLICED, 450 g
RAISIN BREAD **.88**

GRADE 'A' 3-4 lb.
ROASTING CHICKENS
.98 lb. **2.16** kg
LIMIT OF 3 PER CUSTOMER
NOT AVAILABLE UNTIL THURSDAY AT NOON

SMOKED PICNIC
PORK SHOULDER
.98 lb. **2.16** kg

BURNS, 1 lb. Pkg. PRIDE OF CANADA
WIENERS **.98**

BONELESS ROLLED
RUMP or ROUND STEAK ROAST
2.98 lb. 6.57 kg

BONELESS ROAST
SIRLOIN TIP or TOP ROUND
3.28 lb. 7.23 kg

BONELESS STEAKS
SIRLOIN TIP or TOP ROUND
3.48 lb. 7.69 kg

TENDERIZED
MINUTE STEAKS
3.48 lb. 7.69 kg

SIRLOIN, T-BONE and WING
BBQ STEAKS
3.48 lb. 7.69 kg

MEDIUM
GROUND BEEF
1.68 lb. 3.70 kg

SMOKED, SLICED HOTEL STYLE
BACON
1.48 lb. 3.26 kg
11 lb. Box — $16.00

The Butcher's Deli

BURNS SLICED
COOKED HAM
1.98 lb. 4.37 kg

BURNS SLICED
MACARONI & CHEESE LUNCHEON LOAF, MOCK CHICKEN
1.88 lb. 4.15 kg

HYGRADE EYE OF ROUND
PASTRAMI
3.88 lb. 8.77 kg

BURNS SLICED PRIDE OF CANADA
SALAMI
1.88 lb. 4.15 kg

COLE SLAW, POTATO, MACARONI
BULK SALADS
1.38 lb. 3.04 kg

ST. ALBERT
MILD CHEESE
3.28 lb. 7.23 kg