Inside this week

Reeve writes Canada Post
Over reduced hours ..... page 2

Upper Canada Quilters
Hold spectacular show ..... page 3

Kraft donates $45,000
To Lancer Community Centre ..... page 13

CNA

The Leader

SINGLE 40¢ COPIES

A Family Newspaper Serving the Community for more than a Century

VOLUME 127 NO. 38 | WEDNESDAY, SEPTEMBER 19, 1990 | MORRISBURG, ONTARIO



Magic Moments

Children of all ages enjoyed performances of sleight of hand and palm reading by Brothers Percival and Peregrine Pond at Upper Canada Village's 15th Annual Fall Fair this weekend. Shown at right performing a disappearing trick is Percival Pond with a rapt group of onlookers. — C. Thompson photo

Council takes wait and see stand on aging water tower

CATHERINE THOMPSON
Leader staff

IROQUOIS—For the time being, council will be taking no action on the severely deteriorating condition of the 30-year old water tower.

Council received a report of Ran Steel Works, in July, indicating excessive pitting on the riser column. The Bolton engineering company has also inspected Morrisburg's water tower, likewise in a serious condition.

While Iroquois' riser tower's column is not leaking yet, the report states that leaks are imminient.

A total of $270,000 in repairs is recommended, with the most expensive item being the replacement of the riser at $180,000. Sandblasting and painting inside and outside the tank would cost $90,000.

Council has already complied with the addition of safety ladders at a cost of $4,000, but is not willing to go ahead with the other repairs.

The tower's age, and a previous report by McNeely Engineering suggest it is undersized for future population growth in Iroquois.

Delegarde noted that RAN can do spot patching even with water in the tank, if a leak should occur.

"You'd just be throwing good money after bad," Reeve John McAllister agreed against a large investment in repairs.

Delegarde pointed out that eventually there may be no choice but to replace the tower since the McNeely report stated there should be a 500,000 gallon capacity to accommodate fire protection and future population growth.

The current tower has only a 200,000 gallon capacity.

"The fact of the matter is a new tank will cost about $1 million," said McAllister.

Council has asked the previous government twice for funding and been refused on grounds Iroquois was low on the priority list, McAllister noted.

But council will continue to approach the government for funds.

"Maybe we'll get funding for a new tower if a new corporation is set up to look after sewer and water needs," said McAllister.

Council considers increasing number of garbage pick-ups

Council will be putting the issue of increasing garbage pick-ups to two during the summer months, on the November meeting agenda.

McAllister said he had been approached by individuals concerned about the build-up of odors, who requested another pick-up.

"I have serious reservations about this. We made an effort to limit the garbage going to the waste site. I feel if we as a municipality can't look after our own personal household garbage, what are we in the country going to do?" asked McAllister.

The village currently has one domestic garbage pick-up on Monday, and a small commercial pick-up on Thursday.

Delegarde said the most the village now collects is three to four loads even after a holiday weekend. The commercial pick-up usually amounts to less than a full load.

He felt that the addition of another small pick-up of domestic garbage on the second day would not affect costs much, since the labor costs would balance out, and the village would only have to pay for the gas.

However, McAllister thought there would be a big enough increase to include it in the budget.

"I emphasize it's not a regular pick-up, it's a mini pick-up for people who have compostibles etc.," said McAllister.

"But they'll all put it out, we can't discriminate," said Councillor Wilf Gibbons.

"We'll think about it and decide in the next month or so," said McAllister.

Delegarde pointed out that the recycling program has cut in half the amount of garbage loads going to the Matilda landfill site.

Previous to recycling, the village collected six to seven loads of household garbage a week.

MP Bob Kilger made critic for Fitness and Amateur Sport

by Catherine Thompson
Leader Staff

CORNWALL—Bob Kilger, MP for Stormont Dundas, has been named critic for fitness and amateur sport, and associate critic for consumer and corporate affairs in the Liberal shadow cabinet.

The announcement was made last week and is effective prior to the House presumed to be sitting September 24th, along with the naming of Don Boudria, MP for Glengarry-Prescott-Russell, as the Liberal's associate agriculture critic.

A former National Hockey League referee and Cornwall Royals Coach, and previous co-critic for fitness and amateur sport, Kilger said Monday he was pleased to have the opportunity to stay as full critic.

"It will give me an opportunity to complete work already undertaken regarding the suspension of athletes, as in the Ben Johnson situation, and to do more in the review of the Dubin recommendations, and in a 'previous 1988 report, entitled 'Task Force on Sports towards 2000.'

The report is to identify new values and direction, and get a committment of the government for fitness and sport, he explained.

An associate critic, Guy Arsenault of New Brunswick will assist him in his work.

Kilger added he looked forward to his role as associate critic for Consumer and Corporate Affairs with great anticipation.

"It gives me an opportunity in our caucus to address an area of finance and the economics of the country, so critical now," he said.

During this week, he will become familiar with the major issues in his portfolios, to be up to speed when business resumes in the House.

"We'll acquaint ourselves with the Consumer Association of Canada. We'd like to work in the best interest of this office, and of the country," he said.

The full critic for Consumer Affairs is Ronald MacDonald from Dartmouth, Nova Scotia.

"Everyone we talked to is wildly enthusiastic"

Morrisburg-Waddington ferry committee forms

CATHERINE THOMPSON
Leader staff

WADDINGTON—As the saying goes, "Nothing great can be achieved without enthusiasm."

These words seem particularly apt concerning a current proposal to revive the Morrisburg Waddington ferry line.

Two weeks ago, a small company represented by Duncan Edmonds, a Morrisburg resident, and Maurice Bourbonnais, an Ottawa ferry service owner, presented a proposal to Morrisburg and Williamsburg councils, the economic commission and the Morrisburg Chamber of Commerce to set up a ferry service between Morrisburg and Waddington.

Later that day, they met with Waddington municipal representatives and obtained enthusiastic support and approval in principle from both groups.

This past Thursday, a group of about 15 representing the Waddington community, and eight members of the South Dundas Economic Commission, met in Waddington to discuss physical concerns of the project and reached a decision to form liaison committees between the two communities.

Project manager for the commission, Linda Bowers is the contact for the Canadian group, dubbed "The Morrisburg Waddington Ferry Committee."

Reg Green, Waddington town supervisor, is the contact for the American group called "The Waddington Morrisburg Ferry Committee."

The committees are to coordinate the project and deal with levels of government on both sides in the approvals process.

Edmonds again stressed the potential for economic stimulus of the whole area through a ferry service, resulting from an influx of traffic. "In effect, these communities would double in size from a larger market to serve."

And for the Waddington area he added, "The most substantive benefits would be in tourism and property values."

Edmonds stressed the way to get government approvals for the project is to show economic benefits for both communities, in which case the authorities would be more likely to agree to a modest outlay to provide customs facilities.

The meeting then addressed a number of physical concerns. To start with, Bourbonnais is proposing a small ferry similar to the one he now operates on the Ottawa River between the communities of Cumberland near Ottawa and Masson in Quebec.

The boat holds about 200,000 pounds, carries 16 cars, and about 50 pedestrians as well, and would cost about $500,000 to build.

The ferry boat has a drop door which fits onto a mobile ramp on the dock with a chain block on each side.

The initial season would be from April to November. If successful, the company may add an underwater bubbler system to keep the river water from freezing, thus ensuring a longer season.

Bourbonnais considered the best route would be from Morrisburg straight to an old pulp dock on the other side. This route including loading and unloading would take about 15 minutes.

However, Lawrence Clark, Waddington mayor, stated a preference for landing on the Waddington dock at the end of Main Street, to facilitate boarding by pedestrians.

"Our people were saying, 'That would be nice. We'd like to go over and have Chinese food, and not necessarily take the car,'" he said.

Asked by Clark if the company was prepared to invest in decking facilities, Edmonds stated the company preferred to invest its capital in the ferry boat, marketing and staff.

However, if necessary, they would be prepared to invest on one or both shores. "If so, we would hope to get support and partnership with the municipality to share costs," he added.

Reg Green stated with sufficient public support the municipality would assist the ferry boat company with docking.

In case of alterations, permissions would have to be obtained. The Village of Waddington currently has a lease from the New York Power Authority which owns the main pier: in Morrisburg, the Village leases the dock from the Federal Government.

Waddington community is positive about the project

Green stated there was a lot of interest in the Waddington community.

"Economically, it sounds like a good idea," said County representative Donnie Smith. "As many times as I have been in office, I have said we don't use the river enough or promote tourism enough."

Smith said he believed the project would have the support of the County economic office, the planning department and Chamber of Commerce, since the State is pushing the Seaway trade.

Douglas MacDonald, Deputy Director of the Ogdensburg Bridge and Port Authority noted the idea had possibilities. "Both the federal governments signed the free trade agreement, and will naturally promote business back and forth."

MacDonald didn't think the process of obtaining government approvals for crossing an international boundary and obtaining a customs facility was insurmountable if the process was organized and a check list of contact persons made.

But Attorney Tom Schneider didn't take such an optimistic view, stating, "We've been through it with the Power Authority and some of the other organizations."

He nevertheless offered to serve on the liaison committee and assist in obtaining contacts, adding, "This is a long river or route to go, and we'll do what we can."

"I can see the ferry becoming a novelty for an afternoon ride. I can't see how it would hurt either the Massena or Ogdensburg bridges," Green said.

Edmonds said the company hadn't yet conducted a formal marketing survey, but he was convinced a market for the service would exist.

Asked by Green whether he had asked the average Joe in Morrisburg his opinion, Edmonds stated, "Yes, and in Waddington this afternoon. We may be fooling ourselves, but everybody we talked to is wildly enthusiastic," he said.

"I haven't met anyone who doesn't think it's a good idea."

Lengthy battle has an end in sight

OSNABRUCK CENTRE—Ault Island residents have waved the white flag, surrendering to developer Bill Buchanan and his plan to construct the first phase of the 78-lot sub-division plan.

For phase one, twenty lots will be developed commencing in 1991.

Residents' concerns of drainage, wells, and the chain-link fence to be built were among the final complaints to be ironed out.

The drainage plan was approved by engineer Phil McNeely whom the township had hired to review it.

The concerns of the islanders about the effect the plan would have on the existing wells were discarded as well with Wilson the township lawyer stating that the residents themselves would have to look after their own wells if any problems occured, and it may be hard to know at that time if the development is the cause of the problem.

Another snag stopping the development is the chain-link fence.

The Ontario Municipal Board, requires the St. Lawrence Parks Commission to state in writing that they are satisfied with the way in which the developer will be preserving the wildlife on the island.

The proposed fence will be situated between the development of the sub-division and the Commission owned land, in hopes to keep the wildlife inside the designated area (and the people off of the Commission land).

Another concern of council member Gordon Ross and some islanders is the upkeep of the park to be built on the sub-division.

"If the residents don't maintain the park, it could fall into the hands of the township," Ross stated.

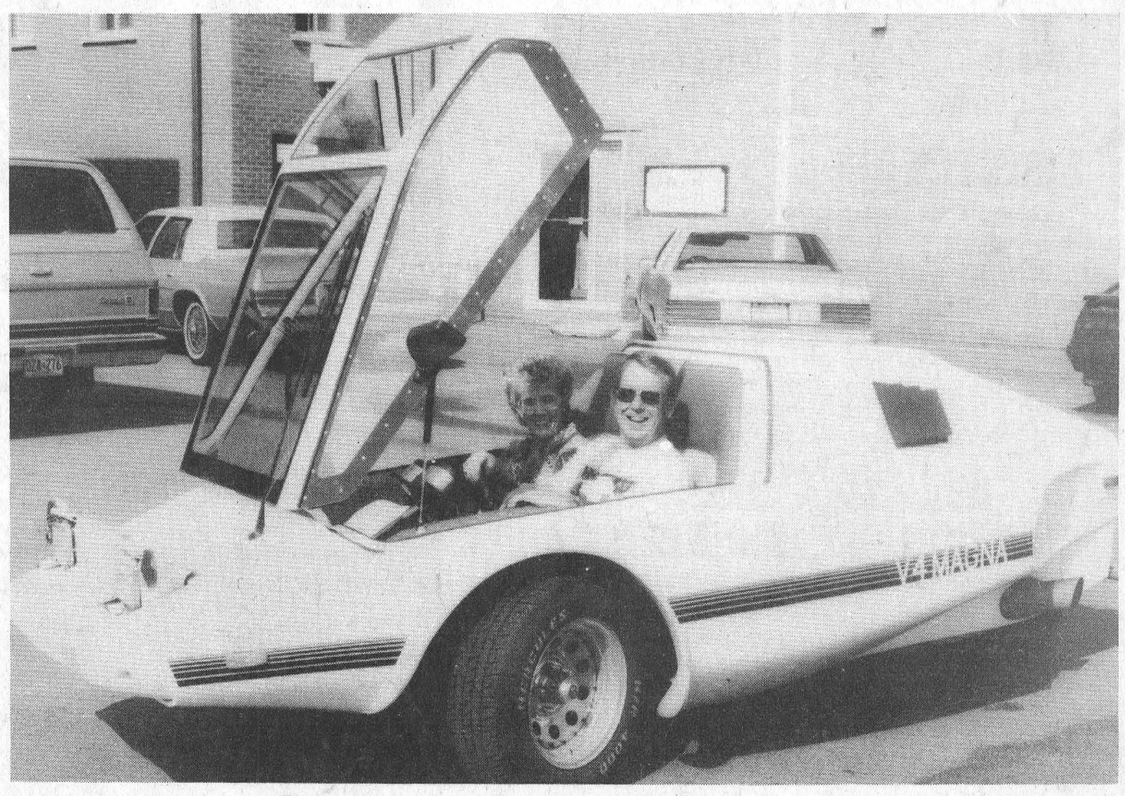

It's one of a kind!

Ron Maki of Delta, B.C., raised a number of eyebrows in Morrisburg last week when he toured the village in this home-made three-wheeled motorcycle made over into a car. Maki says the vehicle was a retirement project, which he calls his V4 Magna, and cost him $6,000 and 2,200 hours to build. He followed a professional design in constructing the car, and is here with his cousin Cynthia Foss of Morrisburg, whom he and his family visited for a few days. — C. Thompson photo

Canada Post cuts part-timers at local post office

CATHERINE THOMPSON
Leader staff

IROQUOIS—John McAllister, Iroquois reeve, reacted last Tuesday with some concern to an announcement by Canada Post of a reduction in hours of service at the local Post Office.

Laszlo Szabo, the corporation's manager of Media Relations and Community Affairs, wrote council to inform them that Saturday morning service would be from 9 a.m. to 12 noon, rather than from 8:30 to 12 noon, as previous.

Weekday service hours would remain the same, from 8:30 a.m. to 5:30 p.m. Monday to Friday.

"While some part-time positions may be affected as office hours are adjusted, no permanent full-time employees will lose their employment. All employees will be treated in accordance with their collective agreements and corporate policies," wrote Szabo.

"There is a concern what this leads to. I talked to MP Bob Kilger last night," said McAllister.

"I recommend we write Szabo acknowledging the information, and reinforce the value and importance of the local post office in a small village, and its importance to the business and industrial community," he stated.

In a telephone interview Monday, and also in the letter to council, Szabo noted the changes were part of a program to improve operational efficiency and standardize hours in smaller offices across the country.

"It's part of our committment to make services and products more accessible, in effect doubling our availability of service," he said.

He added the new hours will only affect smaller centres, not larger communities such as Brockville or Cornwall which do not offer service on Saturday, due to the greater availability of retail outlets.

In Iroquois, the hours of service itself will be reduced a total of one half hour, and one part-time employee will have a reduction of one and a half hours from the work week.

In Morrisburg, the hours of Saturday service will also be cut by half an hour, with the post office opening at 9 a.m. and closing at 12 noon.

Hours throughout the week will remain the same, from 8:30 a.m. to 5:45 p.m.

In Morrisburg, due to rescheduling, there will be an elimination of one part-time position which totals four hours a week. Another part-time employee will have weekly working hours reduced from 20 to 19.

Interviewed Monday, Kilger said, "This is part of a national strategy of Canada Post Corporaion to privatize the corporation."

He added the corporation's aim is to increase profits and make it more attractive to someone in the private sector to undertake the post office.

The changes will affect 14 post offices in Stormont Dundas located in Mountain, South Mountain, Cardinal, Crysler, Chesterville, Moose Creek, Winchester, Iroquois, Long Sault, Williamsburg, Morrisburg, Finch, Ingleside and Avonmore.

Kilger is requesting a full account for each post office on how the changes will affect part-time positions, and the hours of service.

He said at least half a dozen municipalities have expressed concern, and some of his constituents are wondering what will happen next.

"Politically, it demonstrates the lack of versatility in government when all offices are standardized across the country, Rural Canada needs more flexibility in terms of service from Crown Corporations.

From ones like the Post Office, it shows profits come first, people second," he said.

"There are people in cross-sections of the community who work standard hours, but in agriculture as in Rural Canada, more flexibility is needed," he explained.

Cub, Scout registration held Wednesday

KIM TOSHACK
Leader staff

MORRISBURG — Numbers remained consistent this year at the Morrisburg Beavers, Cubs and Scout registration, which took place at the old high school last Wednesday.

Fifteen boys between the ages of 5-7 signed up for Beavers, which will be led by Sharon Jones and Lanore Martin. The group will hold its meeting night on Wednesdays at 7 p.m. The boys will be notified of the first meeting date.

Also drawing a good sized crowd was the Cubs of Morrisburg. This year 15 boys between 8-11 made registration. The Cubs will meet on Thursdays at 7 p.m. with their leaders, Jim Hummel, Billie Donaldson, Cindy Cummings and Carla Kruger. The first meeting date is September 27th.

Bill Sheldrick, Bill Magee, and Ian Hooles will be this year's leaders for the 20 boys between the ages of 11-14 who signed up for Scouts.

The meeting night will be on Mondays, with the first one taking place on Sept. 24.

The 1990-91 Group Committee consists of Dorothy Wilson; chairperson, Kathy Hummel; secretary and Dorothy Houze; treasurer.

Anyone wishing to join Beavers, Cubs or Scouts should be present at the proper group on its meeting night or contact any one of the group leaders.

"Heart" cooking course begins

KIM TOSHACK
Leader staff

IROQUOIS—For the first time in South Dundas, the Canadian Heart Foundation is sponsoring "The Heart Smart Cooking Course."

The class began last Wednesday, with 18 women in attendance who are concerned about nutrition and health. The course will teach its students how to prepare meals that are exciting and delicious but lower in fat, salt and calories.

This five session course will teach any cook how to improve the nutritional quality of the family meals, how to modify recipes, plan menus, lose weight and entertain or eat out in new and healthy ways.

Beside the "Heart Smart" receipes, the instructor Cathy Johnston of Morrisburg, will teach the students recipes from "Light Hearted Cooking" by Ann Lindsey.

In each class, the students are given information on nutrition, demonstrations on cooking, samples of "Heart Smart" food, and are taught to modify recipes to make them healthy and nutritious.

The classes meet from 7:30 to 9:30 p.m. at Seaway District High School in the Home Economics room. The first class was Wednesday, and the session will run until October 10th.

For further information on the "Heart Smart Cooking Course," contact Suzanne Strader, Education chairperson for Dundas County, at 543-3432.

Euchre Winners

MORRISBURG—Winners of the I.O.O.F. euchre held in the Fraternal Hall last Wednesday were Keziah Wells, Edith Capstick, Paul Schwerdfeger, and Harold Pemberton.

May Cardinal and George Barkley won the door prizes, and Bill Godkin, Stanley Gilmore and Evelyn Schwerdfeger won the 50/50 draws.

The nest euchre will be held September 26th at 8 p.m. Everyone is welcome.

BARKLEY'S HEATING
ANNUAL FURNACE COND.
AIR CLEANERS
PARTS PLAN
AIR CONDITIONING
24-Hr. Personal Service
FREE ESTIMATES
PH. 535-2573
WAYNE BARKLEY

STYLES T.V. & APPLIANCE SERVICES
23 Maple Ave., Iroquois
Approved Independent Service for "Maytag" Home Appliances
DEPOT for Camco Appliances
G.E., Moffat, McLarey Hot Point, Beaumark
T.V. Service for Hitachi & Electrohome
Edward (Ted) Styles
Prop. 652-4397


PIANOS & KEYBOARDS
BY Nordheimer & Hohmer
ORGANS
Piano Tuning · Repairing & Refinishing
Call Preston Gilmer
GILMER'S PIANO SHOP
Box 691, Kemptville
Phone 258-2624

CLASSIC CUTS
UNISEX HAIR STYLING
Hair Designers
KATHY MORRELL
TRUDY STRADER
"Let Us Bring Out The Best In You!"
MORRISBURG VILLAGE PLAZA
543-2330

CARMAN REFINISHERS
UPHOLSTERING

FURNITURE FOR SALE
IROQUOIS
652-2011

FARMERS & HOME OWNERS
How many times have you wasted concrete??
You know it's not unusual to waste $50 to $100 on an order of concrete . . .
... because NO ONE can calculate exactly how much concrete is required
With our Concrete-Mobile Service for farm & home, you get - - -
...METERED DELIVERY... YOU PAY FOR WHAT YOU USE.
... FRESHLY MIXED CONCRETE AS YOU WANT IT.
... QUICK DELIVERY JUST THE WAY YOU WANT IT DAYS A WEEK
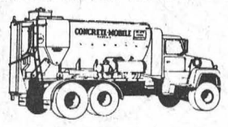
Verimar
Metered Concrete Limited
448-3493
Chesterville, Ont.

Nestlé
NESTLE ENTERPRISES LIMITED
CHESTERVILLE FACTORY
requires the following
MAINTENANCE PLANNER
The successful applicant's primary functions will include the implementation of an automated maintenance system, and coordination of the Preventive Maintenance Program.
The ideal candidates will have 2-3 years Maintenance Planner experience, preferably with a Maintenance Mechanic Tradesperson background. Possessing supervisory, planning and computer skills, the applicant will have the analytical ability to continuously improve the Maintenance system and support the Maintenance group.
SECOND CLASS STATIONARY ENGINEER
Applicants must possess a Second Class Stationary Engineer certificate of qualification, registered under the Ontario Ministry of Consumer and Commercial Relations. The ideal candidate will have 5 years experience in boiler operation with a background in ammonia refrigeration and waste water treatment operation. Some shift work involved.
Please forward resume to:
Human Resources Department
Nestlé Division
145 Main Street North
Chesterville, Ontario
K0C 1H0

your QUALITY Plus FORD & MERCURY LINCOLN Dealers'
SEPTEMBER FACTORY AUTHORIZED CLEARANCE!
Over 2500 New Cars & Trucks ALL PRICED TO SELL FAST!
With 8.9% Fixed A.P.R.* Financing for 24 Months Direct from Ford Credit
—OR—
$750 CASH BACK** on every new Tempo, Topaz, and Aerostar in stock!
4-DOOR TEMPO or TOPAZ

TEMPO-#1 selling car in Canada 4 years in a row!‡

Complete with: AIR AND AUTOMATIC
•Front-wheel drive •Power brakes •Tinted glass •Power steering •Steel-belted radials •Electronic AM/FM stereo •Electronic fuel injection •Interval wipers •Dual electric mirrors •And more!
TOPAZ-#1 selling Mercury in Canada!‡
Lease for only $282 per month§
AEROSTAR
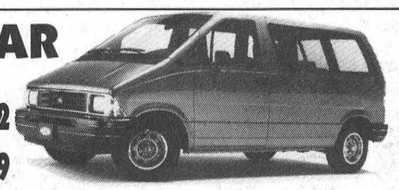
Financed at 8.9% saves you $1692
Option Package Price Reduction $1129
Combined M.S.R.P. reduction plus interest savings adds up to $2821†
FULLY EQUIPPED With:
•Air conditioning •V-6 engine •Automatic transmission •Electronic AM/FM stereo with cassette •Speed control •Tilt steering •Privacy glass •Rear defroster •Rear wiper/washer •Rear anti-lock brakes •Light group •And more!

The new 1991 FORD EXPLORER
LOADED: with a V-6 engine, seating for five, AM/FM stereo, 4-wheel touch drive and much more!
One test drive and you'll see why Explorer's 4-Wheeler Magazines'
"4-WHEELER of the YEAR!"
MOVE OVER CHEROKEE!
*These offers may not be combined. Retail buyers choosing a reduced financing rate in lieu of cash rebate are eligible for 8.9% fin. over a max. 24 mo. term on every new '90 or prior model Tempo, Topaz and Aerostar. Other terms available. On approved credit. Ex: $15,000 financed over 24 mos. at 8.9% A.P.R., mo. payment $684.58, cost of borrowing $1,429.92 and total to be repaid $16,429.92. Assuming a rebate of $750 as an alternative, should you choose a reduced financing rate instead of cash rebate, legislation requires the amount of the rebate must be incl. in cost of borrowing in order to arrive at an effective interest rate. In example, the effective interest rate would be 13.38% over 24 mos. **Cashback of $750 on Tempo, Topaz and Aerostar. Purchase must be made and taken from existing dealer inventory. Offer cancels and replaces all other programs previously advertised and may not be combined with any previous offers. Limited time offer. See dealer for details. §48 mo. RCL net lease. Ex: '90 Tempo 'L' with pkg. #101A or Topaz 'L' with pkg. #331A. Plus taxes, $540 freight, lic. and $325 refundable security deposit 27,000 km/year mi. allowance; $.06/km excess. On approved credit. Limited time offer. †Total combined savings on '90 Aerostar XL with pkg. #632A equals $2821.68: $1,129 in option pkg. price reduction vs. M.S.R.P. if options purchased separately, plus $1692.68 interest savings fin. $19,792 at 8.9% for 24 mos. vs. $3579.51 interest at 16.5%. The mo. pymt. at 8.9% fin. is $903.28, cost of borrowing $1,886.83, total amt. repaid $21,678.83. ‡Based on '86, '87, '88, '89 C.Y. R.L. Polk and Compusearch reports.
HURRY! IT ALL ENDS SEPTEMBER 26th!
INGLESIDE, ONT.
SANFORD G. WELLS & SONS
ALEXANDRIA, ONT. GLENGARRY FORD/MERCURY
ARNPRIOR, ONT. ARNPRIOR FORD/MERCURY SALES
BROCKVILLE, ONT. BRADEN FORD/MERCURY
BUCKINGHAM, QUE. CARLE ET WALLINGFORD FORD/MERCURY
CARLETON PLACE, ONT. CARLETON FORD/MERCURY
CASSELMAN, ONT. DUPUIS LINCOLN/MERCURY
CORNWALL, ONT. HEALY MOTOR SALES MILLER HUGHES FORD
ELGIN, ONT. HASKINS MOTOR SALES
EMBRUN, ONT. EMBRUN FORD SALES
GANANOQUE, ONT. CODE FORD/MERCURY
HAWKESBURY, ONT. HOTTE AUTOMOBILE
HULL, QUE. DuPORTAGE MERCURY MONT-BLEU FORD
KALADAR, ONT. BENCE MOTOR SALES
KILLALOE, ONT. SUMMERS BROTHERS
KINGSTON, ONT. EDWARDS FORD HARBOUR LINCOLN/MERCURY
MANOTICK, ONT. DANNY MURPHY LINCOLN/MERCURY
NAPANEE, ONT. PRINGLE'S SERVICE
OTTAWA, ONTARIO BEAVER LINCOLN/MERCURY CAMPBELL FORD DONNELLY'S OTTAWA FORD JIM KEAY LINCOLN/MERCURY LINCOLN HEIGHTS MERCURY STERLING FORD
PEMBROKE, ONT. FRED MURPHY PEMBROKE
PERTH, ONT. A & B FORD
PETAWAWA, ONT. MICHAEL MOTORS
PLANTAGENET, ONT. TRANSIT FORD
RENFREW, ONT. H.B. ELLIOTT MOTOR SALES PINERIDGE LINCOLN/MERCURY
ROCKLAND, ONT. SOUCY FORD
SHAWVILLE, QUE. SHAWVILLE FORD
VERNON, ONT. PETRIC FORD
VERONA, ONT. REVELL MOTOR SALES
See one of your nearest QUALITY Plus FORD MERCURY LINCOLN Dealers


TODAY!

THINKING ABOUT INSURANCE RE-NEWAL



ROY BRISTER

LIFE - DISABILITY
AUTO - BOAT
HOMEOWNER - TENANT
GROUP INSURANCE
COMMERCIAL

BRISTER INSURANCE BROKERS LTD.
MORRISBURG SHOPPING CENTRE
543-3055 543-3181

Upper Canada quilters display their wares

MORRISBURG—The Upper Canada Quilters had a three-day quilt show on the weekend with many people flocking to see what spectacular array of color was on display.

With many different patterns and a wide variety of color schemes, the ladies had a successfull first-time showing.

Ranging in prices from the 'tied' methods, to the more intricate with never-ending rows of hand stitching so carefully done to perfection, each quilt had its own special quality which made it a breath-taking sight.

The organizer of the show, Gloria Brown, owner of D & K Fabrics in the Morrisburg Plaza, had been preparing for the show for some time.

"I could never have done it without the help of my staff, the ladies of the guild, and my husband who helped make it a success that it was," Brown stated. "Bob made all the wooden frames for the quilts and spent many hours doing so."

There were 80 quilts on display, all of which were made by the very talented ladies of the group.

"We not only had a chance to display the quilts for sale and the fabrics used to create them, but we also showed the new methods of quilting," said Brown. "It is so much easier and quicker now."

The usage of the cardboard templates and scissors has been replaced within the last seven years by the new method using and olfa mat, rotary cutters and a speedy strip ruler.

The cutting surface is the olfa mat which is like a large place mat and is made of durable rubber.

The fabric is then placed on the mat to be cut with the rotary cutter which is like a pizza cutter and is used for accuracy and speed.

These two tools make it much less time-consuming for the quilter.

The new method takes approximately three hours to prepare the fabrics for the quilt top as opposed to the old method of scissor and template work taking many hours.

Brown is presently holding workshops to learn the quilting techniques and they started Tuesday morning.

Tonight from 7:00 to 9:00 p.m. there is another workshop starting and it will run for eight weeks.

Monday the 24th of September in the evenings from 7 to 9 the third class will commence and again this will be ongoing for eight weeks.

Upon completion of the eight weeks of classes, the quilters will have learned the basic techniques and should be able to assemble a quilt.

For those who missed the show but would like to view the quilts which were on display or perhaps make one, Brown's store is where they are located along with all the supplies.

Anyone wanting further information on the workshops should contact Brown at 543-3558.

Brown wishes to extend her thanks to all those who were involved with the successful showing and a congratulations goes to Wilma Smith of Morrisburg who won the Maple Leaf Medallion wall hanging in the raffle.



Log Cabin Quilt

Pictured above are (lr) Olive Warren, Gloria Brown, Inez Gurnhill and Verla Perrin. These ladies along with other volunteers helped to pull off a very successful first time showing for the Upper Canada Quilters. The quilt in the photo was made by Gloria Brown and it is entitled "The Log Cabin". — Laurie Day photo

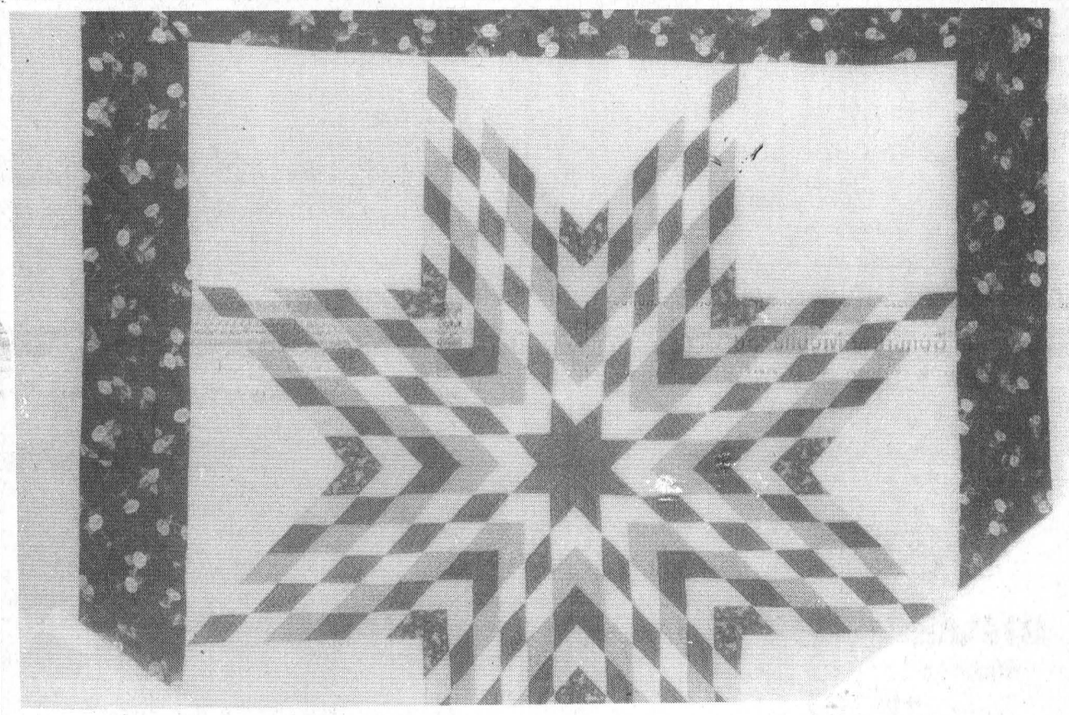

Radiant Star

The Upper Canada Quilters gathered at the Civic Centre in Morrisburg over the weekend to display their quilts. This pattern is one of many which were on display for the three day show. The quilts ranged in price due to the amount of work involved. — Laurie Day photo

The Canada West Lounge & Restaurant

LOCATED AT THE UPPER CANADA GOLF COURSE

Saturday, September 22nd

Chinese Buffet



Featuring:
Won Ton Soup
Pot Stickers
Egg Rolls, Plum Sauce
Garlic Spare Ribs
Sweet & Sour Chicken Balls
Pineapple Diced Chicken
Vegetable Fried Rice
Pork Chow Mein
White Rice
Assorted Desserts
Almond Cookies
Fortune Cookies
Assorted Herbal Tea

5.95 Children 10 and Under
10.95 PER PERSON

BUFFET SERVED 4 P.M. – 8 P.M.
EXTENSIVE WINE LIST
FULLY LICENSED

Reservations Suggested!

P.S: A quick reminder of our Theme Buffets
Sat., Sept. 29 – Seafood Buffet, 4 p.m. - 8 p.m.

DOMCO FOOD SERVICES LTD.
Reservations - 543-2914

ELEVENTH
anniversary
BIRTHDAY
SALE

cornwall square
AT THE INTERSECTION OF PITT & WATER STS., DOWNTOWN CORNWALL
all you could ask for

SEPTEMBER 17 - OCTOBER 6, 1990

YOU COULD WIN
ONE OF 2 TRIPS TO
HAWAII
Draws take place September 29th, and October 6th
SHOP AT YOUR FAVOURITE STORE
One ballot for each purchase
JOIN IN THE CELEBRATION!

FROM YOUR MERCHANTS IN CO-OPERATION WITH ALGONQUIN TRAVEL AND CANADIAN HOLIDAYS

STOREWIDE SALE!
SAVE UP TO 50%
ON FURNITURE



ALL LA-Z-BOY CHAIRS 25% OFF

SELECTED KITCHEN SETS 50% OFF

W.L. PETERS
FURNITURE & APPLIANCES
IROQUOIS STORE ONLY

The Morrisburg Leader

A Family Newspaper Serving the Community for more than a Century

Published every Wednesday afternoon at Morrisburg, Ontario
by The Morrisburg Leader Limited

P.O. Box 891, Morrisburg, Ontario, K0C 1X0
Telephone 543-2987 — 543-3611

Art Laurin, Editor & Publisher Terry Laurin, Production Manager
Sam Laurin, Advertising Manager

Second Class Mail Registration No. 0842

$16.00 per year in 40 mile radius
$18.00 per year elsewhere in Canada $45.00 per year in U.S.A.

Advertising Deadline
Display — 5 p.m. Mondays Classified — 12 Noon Tuesdays

Arthritis Month in Canada

Municipalities in this area, like those throughout Canada, mark Arthritis Month in September, and local branches of the Arthritis Society intensify their efforts to extend knowledge of the disease, and to raise funds for arthritis research.

Arthritis is, by a very wide margin, the most widespread crippler to which human beings are prey, and to complicate matters still further, there are more than 100 types of the disease. It is estimated that the annual loss of employment from arthritis is equal to one-half day for every man, woman and child in the country.

One of the sad realities about arthritis is that there is not yet a known cause or cure for the disease. Canadian researchers and medical experts have been focussing on the problem since 1948, when the Arthritis Society was formed to spearhead the attack on this affliction. It is not only a disease of the elderly either. There are more than 30,000 youngsters under the age of 15, in Canada alone, who are doomed to live in chronic pain because of it, or its complications.

People with arthritis are also prey to some of the most cruel, vicious and costly frauds in North America. Suffering intense pain, they will do almost anything, spend almost any amount of money to gain relief. The Society estimates that more than $50 million is spent annually on phony cures and useless nostrums.

Some recent promising discoveries are presently being intensively pursued by the leading researchers in the country, who are cautiously optimistic that relief for arthritis sufferers may soon be a reality.

In Morrisburg and area, a letter campaign has been instituted to raise necessary support funds. The Arthritis Society needs your help and mine so that progress against this painful affliction may continue. Please send your contribution in the return envelope which you will receive from the Society. Every donation, no matter what size, is invaluable to relieve suffering and aid rehabilitation. And best of all, it helps to pave the way for the eventual elimination of Arthritis in Canada.

Degradable plastics a threat

Recycling companies, municipalities, waste management consultants and many environmentalists have sounded repeated warnings about the so-called degradable plastics, and have urged business and governments in the province to stop using them.

Degradable plastics are currently used and marketed by a number of Canadian firms and larger stores. So, too, have a number of magazines and newspapers, including Harrowsmith, Equinox, and the Globe and Mail delivered their publications in degradable plastic film. Degradable Nature's Choice and Bio Guard garbage bags have also become available, as have diapers with a degradable plastic part. Other manufacturers including some of the major fast food chains, have also considered the introduction of degradables. "Not only do these photo- and biodegradable plastics pose an immediate threat to the future development of plastics recycling in this rovince", says John Hanson, Executive Director of the RCO, "but there is mounting evidence which indicates that these technologies do not work as claimed". "Furthermore", he adds, "the long-term environmental and health risks warrant careful evaluation. People are jumping on this degradable wagon as if it were a panacea for the problem of plastics disposal, but we think it will do more harm than good".

The Council has identified five specific areas of concern, and urges their careful consideration:

1. Degradability will prevent the advancement of plastics recycling.
2. The environmental and health impacts of the plastic dust residue are unknown.
3. Even more plastic will be destined for landfill as bag manufacturers increase plastic resin by 25 per cent in order to maintain strength.
4. Litter problems will be aggravated as a result of altered public perception about plastics.
5. There is inadequate evidence to show that degradables will break down in a landfill site, as claimed.

Hospitals Care About Your Vital Signs.



Shouldn't You Care About Theirs?

Nobody likes to ask for money. But the fact is, without your support, it's becoming increasingly difficult for hospitals to upgrade their equipment, services and innovative programs. And, sadly, that means that some much-needed medical care may never reach the people who need it most. So do your part, and take care of your hospital. After all, they do the same for you.

Give To Your Local Hospital. Give To Life. NAHD

National Association for Hospital Development

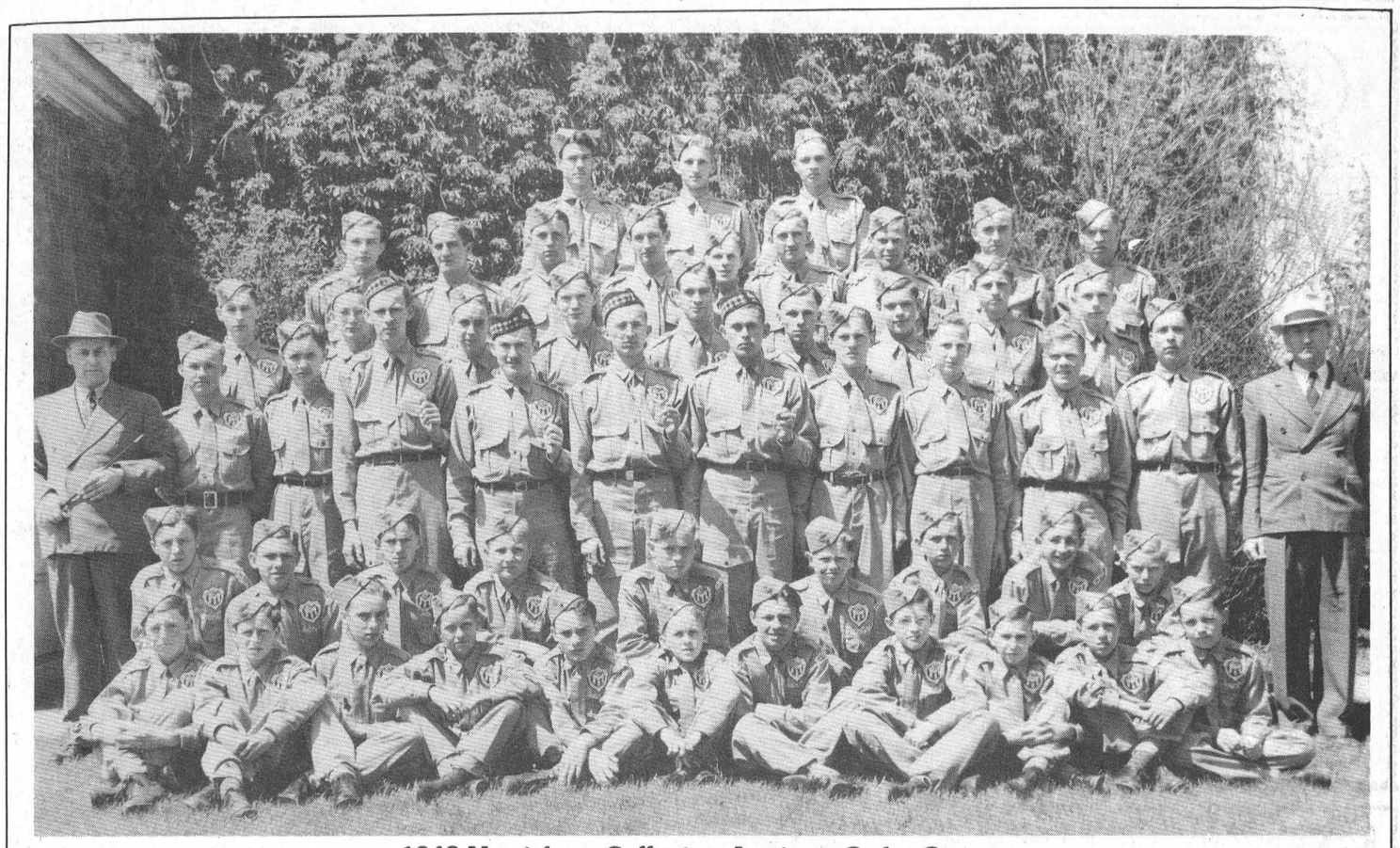

1942 Morrisburg Collegiate Institute Cadet Corps.

We are indebted to Mrs. Fred Casselman for this photo of the 1942 Morrisburg Collegiate Institute Cadet Corps. The photo did not have the names attached; after a lot of conference time among those who should know, all still were not in complete agreement on identification. But here is the concensus of their opinions: back row (l-r), Jack Davies, Don McIntosh, James Styles. 5th row: Mac Currie, Bert (Nappie) McIntosh, Tom Graham, Don Loucks, Charlie Blancher, Gerry McPherson, Eric Eamon, Rae Myers, Ossie Waldroff. 4th Row: Russell Schwerdtfeger, Jack Salmon, Gordon Louden, Bill Gorrell, Lawrence Clark, Arnold Wilson, Carl Casselman, Dick McIntosh, Lyle Fraser. 3rd Row: M.A. Epplett, principal, ... Hickey, Jack Wallace, Doug Jones, Clair Merkley, Bill Strader, Bob Loucks, Tom Parker, Lloyd Millward, Junior Cassell, Ramon Casselman, Hubert Casselman, teacher. 2nd Row: Vern Cronmiller, Graham Garlough, Junior (Frank) Hummell, Lynden Schwerdtfeger, Stuart Myers, Ron McLean, Johnny Whitteker, ... Collison, Hubert Gordier. Front Row: Dalton Willard, Ian Fraser, Garnet Mullin, Denzil Sypes, Jim Seekings, John Epplett, Ronnie Casselman, Ralph Casselman, Ross Hummell, Bev. Willard, Paul Steinburg.

This Week In Morrisburg's History

Compiled from The Leader's fyles

By Kim Toshack

1980

Morrisburg Reeve, William Dillabough and his wife Phyllis, were shocked to discover that their home had been burglarized sometime during the morning of September 11 in the Village. According to a number of sources involved in the investigation, a very large amount of valuables were taken and little or not a trace was found of the whereabouts of the thieves who took part in the daring escapade, or exactly how the theft was carried out. Dillabough's wife alledegly left the house on Westwinds Drive prior to 11 a.m. to attend shopping and lunch wtith a friend. Upon return home early in the afternoon, she found the valuables missing and quickly called the authorities. An early estimate of the articles missing totaled in the area of $35,000, although an official statement in this regard was not available at press time. Of the items taken were a watch and ring set, two watches, a hockey ring, a wedding band and a vast collection of coins. Mrs. Dillabough also suffered the tragic loss of her jewellery. Included in the theft were Mrs. Dillabough's diamond earrings, a diamond and gold pendant, a gold locket, a variety of rings, earrings and bracelets and numerous other articles. The thieves apparently gained entry through a rear, second level patio door, went straight to the valuables, removed a pillow case from a bed and filled the same with selected items. The only clue to follow was the fact that a number of neighbours spotted a strange car parked in the area during that time.

A very smooth and professional heist was staged in the Village of Iroquois September 11, when the Aquarius Beauty Salon lost $120 to a gun-toting female. The robbery appeared exceptionally well planned as the thief, wearing blue slacks, a full brown maternity blouse and a blue scarf, appeared approximately seven to eight months pregnant, held a gun to Nancy Lewis' back. The lady quietly enquired as to where the cash was kept and demanded it placed in a white plastic bag. Once in receipt of the money, the robber turned and went out the door saying a cheerful "bye" to everyone.

1970

Police who searched a car stopped after a chase at high speed near Morrisburg on August 10, 1968, found $11,400 in two suitcases in the trunk, a general sessions jury was told September 29th. Provincial Constable Leo Heidinga testified that he went up to 100 miles an hour but was unsuccessful in trying to overtake a car going east on Highway 401. Constable Heidinga said Constable Steven Fraser only stopped the car by zig-zagging his cruiser across the highway. The driver was Larry McClemens, 28, and Claude Pion, 42, was a passenger. McClemens and Pion, both of Montreal, were being tried on a charge of robbing the Bayview Village Plaza Branch of the Canadian Imperial Bank of Commerce of $14,473 on August 9, 1968. Constable Heidinga told Crown counsel Robert McGee that when he commented on the amount of money Pion was carrying, Pion told him he was involved with cablevision. Constable Fraser said he became suspicious of a driver's licence McClemens handed over, and asked both to follow him to the OPP's Morrisburg detachment, where a search of the two and the car disclosed a total of $12,032. The serial numbers of some of the bills seized matched those provided by headquarters in Toronto, Constable Fraser said.

On Sunday, September 27, Rev. T.H. Bridle, Secretary of the Ottawa Auxiliary of the Canadian Bible Society, visited Morrisburg and at the 9:45 a.m. services of St. Paul's Lutheran Church, was guest speaker. At the 11 a.m. service of Knox Presbyterian Church he was again the guest speaker, and on Sunday evening at 7:30 p.m. he spoke at the Morrisburg and District Branch of the Canadian Bible Society.

1960

Mr. Fred C. Casselman brought to the Leader office on Monday a sample of apple blossoms which he had picked on September 11th at Upper Canada Village. The blossoms were of the Duchess variety, and came from a tree which had been transplanted to the Upper Canada Village during the winter, while in the dormant stage.

On September 12, 23 guests were present at the home of Mr. and Mrs. Earl Steinburg to help the couple mark their 5th wedding anniversary. A pleasant evening was spent with games and singing, an accordian solo by Miss Lynn Presley, duets by Debby and Susan Smith, and a quartette by Mr. and Mrs. David Morgan, Mrs. Harvey Johnston and Mrs. Tuttle. Mrs. W.S.L. Merrill made a presentation of cups and saucers. Each guest recorded a greeting to Mr. and Mrs. Steinburg on a tape recorder, and they were presented with the tape. Refreshments were served to complete the evening.

Morrisburg's Little League Softball team, sponsored by the Morrisburg Police Boys Club and OPP Constable Wm. Eady as coach-manager wound up a great season September 10. During the regular season the little fellows played 16 games and were successful in winning 14.

1950

Plans were being made to hold the annual High School Track and Field Meet on Friday, September 29, commencing at 10:30 a.m. The meet was to feature sprints, high jump, low hurdles, sack relay, three-legged relay, speed ball and volley ball. The Athletic Society invited the parents and friends of the students to turn out for the program.

About 40 neighbours gathered at the home of Mr. and Mrs. Fred Cunningham to honour Mr. and Mrs. Lyle Cunningham upon their marriage. The evening was spent in games and renewing old acquaintances. About 11:30 the young couple were called to the floor and Miss Jean McMillan read an appropriate address and at the same time on behalf of their neighbours, Mrs. Lee Casselman made the presentation of a beautiful Kenwood blanket, a bath towel and face cloth to match. Lyle and Audrey expressed their thanks to their many friends for the lovely gifts and the kind wishes after which lunch was served and a very pleasant evening was brought to a close.

Night softball was introduced to Morrisburg fans September 19, with Howard Smith Paper Mills girls team of Cornwall defeating Morrisburg girls 7-3, after nine innings of play at the Arena. Attendance was small, but those present saw a fast, well-played game closer than the score would indicate. Both teams made many good fielding plays, the playing field being faster than the usual outdoor diamond. The ball left the playing surface only once. Play was close until the fifth inning when the visitors took a lead which they kept until the final inning.

1940

To charges laid by Chief of Police Clarence Biccum, of Morrisburg, the following men pleaded guilty before John McCormick, at Winchester, on September 16 and paid fines as follows: Eugene Geel, of Malton, Ont., for operating a motor vehicle with no licence plates, $10 and costs. Wm. Greenhall, Hamilton, Ont., for having no licence plates and no driver's

– Continued on page 5

Just a word

By Kim Toshack
Leader Staff

Summer. Hard as I try to fight it, it seems as though those long hazy days are slipping out of my grasp.

The leaves have begun falling from the trees, dusk is coming sooner and sooner, and that summer sparkle in everyones eyes is slowly beginning to disappear.

There's nothing we can do to stop it; we merely have to accept it, watch it happen, and dream of next year.

But winter isn't so bad. So what if it gets cold, wet and dreary?

Does it matter that we are forced to wear added layers of clothing and big, bothersome boots?

Is it really a hassle to shovel the driveway and put snow tires on our cars?

My answer to each of these is "YES!"

But I suppose there must be a bright side to winter somewhere.

For instance, doesn't the best holiday of the whole year take place when there is snow on the ground? And everyone must agree that it is only in winter that you can ski, toboggan and skate.

Winter also brings with it an abundance of reasons for doing things. For example, what better reason for cosying up to that someone special than being cold?

Or what about if you hate your body and you're looking for a way to cover it up? Thank goodness for those big, baggy, bulky sweaters.

But the best of them all is the fact that you can sit under a warm blanket, reading a book and sipping hot chocolate without one person asking: "How can you sit and do nothing when it's such a beautiful day outside?".

Well, perhaps winter does have its benefits, some of them even sound quite tempting at this moment, but I still plan on waiting anxiously for June to come.

Around the town

The Morrisburg Curling and Golf Clubs have a fun event coming up on Saturday, October 13. The Swing and Sweep features nine holes of golf, 2 four-end games of curling; the day includes lunch, supper, and both games for $25 per person. Anyone interested should contact Ian McGillis or Lauren Locke.

•

Town League hockey players should note that registration takes place at Charlie's Sport Shop, any time up to October 1. Players must be more than 18 years of age, and the cost is $100 per player. The schedule begins on Thursday, October 11 from 8 p.m. to 1 p.m.

•

Don't forget to drop into the Morrisburg Arena this week for the Chamber of Commerce annual Home and Trade Show. The show opens Thursday night, and runs through till Saturday night.

•

The Morrisburg Golf Club should be a hot spot this Sunday as they hold their annual fall meeting. All members are urged to get out to this meeting and vote for the 1991 executive, and also to vote on any new policies proposed for the next season.

Once again this year, proxy votes are the big topic just before the meeting date. People who give their votes by proxy should realize that they are giving to some other person their right to vote on every issue proposed, as well as every position, at the fall meeting. Thus, if one person holds thirty or forty proxy vots, a very dangerous situation for the whole club could ensue. One person, in such a case, could possibly control the whole meeting, and set his of her own personal policy for the next year.

Remeber, if you give your proxy vote to anyone, make sure that they will use it for your wishes, but even better than that - go to the meeting and vote yourself. It's your club!

— Sam Laurin

ROBERT JORDAN CONSTRUCTION



- CUSTOM HOMES
- RENOVATIONS
- ROOFING
- WINDOWS & DOORS

Tel: 543-3563
R.R. 1 MORRISBURG, ONT.

CUSTOM HOME PLANS & BLUEPRINTS PROVIDED AT NO EXTRA COST WITH ALL CONTRACTS

FREE ESTIMATES BY LICENSED CARPENTER

16tfc



EVERY SUNDAY
BRUNCH 10 A.M. - 2 P.M. 5.95
BUFFET 5 P.M. - 8 P.M. 9.95

Regular Menu Also Available

PAQUIN PARK
Motel & Restaurant
Highway #2 at Upper Canada Road
Reservations 543-2026

GUY FUELS LTD.
AND
SPEER HEATING & COOLING
MORRISBURG VILLAGE PLAZA
(Across from Bo's Barber Shop)
We offer Top Quality Products and Service at Competitive Prices
24-Hour Emergency Service
543-4397 543-4396
WINCHESTER OFFICE 774-2655 MORRISBURG VILLAGE PLAZA
AFTER HOURS 989-3001 AFTER HOURS 652-2542
P.O. BOX 673, MORRISBURG, ONTARIO K0C 1X0

SAVE YOUR CAR!
KEEP THE RUST AT BAY

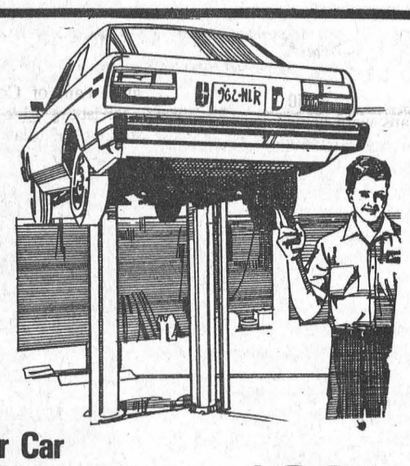

Get Your Car or Truck Oil Sprayed Now ONLY $28.95 + Tax
PHONE FOR AN APPOINTMENT
543-3342
G&M AUTO CARE
HWY. 31 GLEN BECKER

Buy Now, Save Now...

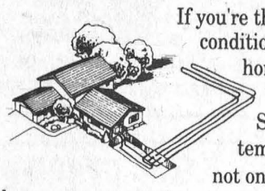

If you're thinking about central air conditioning for your new or existing home, then consider installing a WaterFurnace™ GeoThermal System. By using the constant temperatures of the ground, it not only cools you in the summer, but warms you in the winter and provides plenty of hot water. All from a single compact unit. These geothermal (or ground source) systems, utilize the most advanced technology. . . making them up to 400% energy efficient.

Cash Incentives Available Up To $2000

If your home is electrically heated, with no natural gas available, you may be eligible for cash rebates from Ontario Hydro up to $2,000!

See us for details and start saving now... and later, with the amazing WaterFurnace™ GeoThermal System.

WaterFurnace
GeoThermal Heating & Cooling Systems
ARTHUR THOM ELECTRIC LTD.
HWY. 31 535-2720 WILLIAMSBURG
ask about low rate financing
EnerMark LOAN PLAN
The Electricity People
FINANCED BY Scotiabank
™ Trade Mark WaterFurnace Inc.

LOONS

JUST ARRIVED!

CO-ORDINATED CASUAL SPORTSWEAR

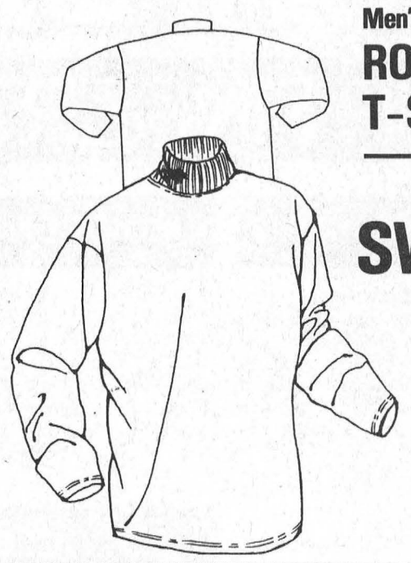

Men's & Ladies' ROLL NECK T-SHIRT 29.95

Men's & Ladies SWEATSHIRTS 37.95



REVERSIBLE JACKET 119.95

Flannel Lined Pants & Matching Shirts

COME AND SEE OUR MINI FASHION SHOW THURSDAY NIGHT AT MORRISBURG TRADE SHOW



543-3106
East End Promenade

Don't Miss It!

MORRISBURG CHAMBER OF COMMERCE
FALL TRADE SHOW
Sept. 20th, 21st, 22nd
THURSDAY - FRIDAY - SATURDAY
7 p.m. - 10 p.m.
EACH NIGHT
MORRISBURG ARENA
MERCHANT DRAWS
CASH DRAWS
DOOR PRIZES
EVERY NIGHT

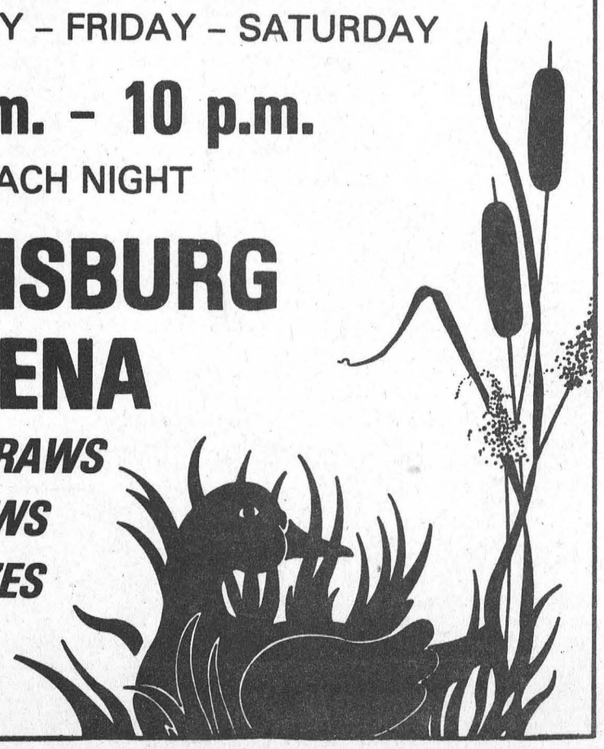

PROMOTION

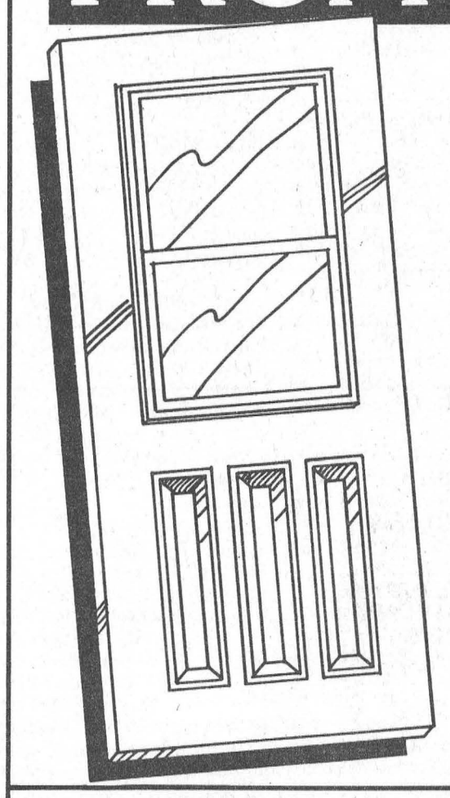

RENOVATION 1990
TREAT YOURSELF WITH A BONNEVILLE STEEL DOOR,
(MODEL 904)
AUGUST 15 TO SEPTEMBER 30, 1990

- 1 3/4" thick and 34" wide steel door
- polyurethane foam core (insulation factor: R14)
- rustproof coating
- embossed model
- single hung insertion with screen
- 4 5/8" frame (without brick moulding), uncladded
- double weatherstrip (magnetic and Polyflex™)
- door sweep with triple weatherstrip and windbreak
- pre-drilled for standard deadbolt

$275.95 net
(excluding provincial sales tax)
option: aluminum frame cladding (standard colours), $39.95 net
Limited quantity

– $20.00 ADDITIONAL DISCOUNT IF PURCHASED DURING THE MORRISBURG TRADE SHOW SEPTEMBER 20, 21, 22

BONNEVILLE® WINDOWS AND DOORS

A. J. BOWERS LIMITED
– PHONE FOR MORE INFORMATION –
A. (Andy) J. Bowers Tel: (613) 543-3437
37-38c

Council OKays expenditures for shoreline improvement

CATHERINE THOMPSON
Leader staff

IROQUOIS—The shoreline next to the bicycle path and the Cenotaph area will be undergoing some beautification within the next few years, thanks to a resolution authorizing $2,000 of improvements made by council here last Tuesday.

After Reeve John McAllister and Ed Taylor of Taylor's Nursery toured the area recently, Taylor wrote back to council with the following suggestions.

Taylor recommended that the village plant about five to seven clumps of willows, three to each clump, along a 1400 foot stretch of shoreline, and each clump should be spaced 100 feet apart.

McAllister explained that the spacing between the trees was to ensure residents along the front still have a clear view.

"The purpose is to develop the area so all can use it, so people can go and sit under the trees and enjoy the area," said McAllister.

The addition of picnic tables and benches are to be considered at a later time.

The work is to be done by a labor crew working under a government employment grant, and supervised by Taylor's Nursery and town foreman Ray Delegarde, while the trees are to be supplied by the nursery at a cost of $60 each.

In response to a suggestion from the Iroquois Legion, Taylor has recommended that vegetation be planted at the Cenotaph area to provide a soft backdrop or frame to highlight the monument's significance.

While the type of plantings was not determined, Taylor's Nursery offered to contribute some of the material as a tribute to the work of the Legion.

Again, Taylor recommended the work be undertaken and supervised as in the shoreline project.

Council nixes Hasty Market franchise

Council will not be considering the addition of a Hasty Market franchise in the village.

The corporation specializes in convenience stores with a fast food outlet, and company president Neil Walker wrote the village specifying these conditions.

First, a franchise must be found willing to invest $65,000 and operate a store.

Secondly, a leaseholder would have to meet the company's specifications regarding building, plumbing and wiring.

Council balked at the third requirement, that the town support the franchise with $200,000 financing interest free to be paid off in equal installments over 10 years.

"I don't think we should get involved, not that we don't need the growth etc.," said McAllister.

"We can't afford it, and it would take business away from Becker's - it's a service already provided for," said Ed Thompson, deputy-reeve.

Iroquois council briefs

IROQUOIS—Council designated November 4-10 as National Crime Prevention Week and will be stepping up its local program against vandalism by placing ads in the local newspaper posting rewards for any information leading to the conviction of vandals.

•

At the next council meeting, September 26, consultants J.L. Richards and Associates Limited of Ottawa are to present developer Henry Zandbergen's plans for development.
The proposed development is to be located on Elizabeth Street and Highway 2, and consists of 10 townhouse residential units in two blocks of five for the northern portion of the property.
The part of the property fronting on Highway 2 is to be developed for commercial uses, either retail or office. A total of four apartment units are planned above the commercial space.

•

Council will be considering a proposal by recycling coordinator Claire Theijsmeijer to set up Hazardous Waste Collection Day, as a joint project to be shared by the four neighbouring municipalities in South Dundas.
Under the Environmental Partners Fund, the federal government will provide 50 percent of the costs, if a local group will sponsor the collection. The Dundas Environmental Awareness Group is willing to take this project on.
"If people in the area are interested we should promote it," said Councillor Wilf Gibbons. "They could bring their hazardous wastes to the town garage in early spring."

•

Council has acknowledged a donation of furniture and china for the Carman House, from the estate of Mary Browse, a former longtime resident of Iroquois, by her son, Fred Browse, with a tax receipt. The appraised value of the donation is $5,400, with $1,000 allotted for items yet to be appraised.

Morrisburg's History . . .

– Continued from page 4

licence, $15 and costs. Frank Chapman, Sudbury, Ont., for having no driver's licence, $10 and costs. James Grey, Brockville, for having no driver's licence, $10 and costs. Gordon Gibson, Winchester, for speeding on Highway No. 31, north of Morrisburg, $5 and costs. Simon Giles, Ottawa for parking on highway, $10 and costs. Chester Warren, Brockville, for careless driving on Saturday, September 14 in the Village of Morrisburg, $15 and costs. None of the men charged appeared in person, they all elected to plead guilty and pay fines.

1930

From all reports made in the adoption of any scheme or plan to develop the St. Lawrence Waterway, the village of Iroquois was doomed to disappear, and the village of Morrisburg, as well as much of the river front in Williamsburg Township, which would be dyked along the front for many miles, a greater part of both the village and township being inundated. In order to carry out the plan of developing the St. Lawrence for power and navigation of ocean ships, it was thought that the expenditures would reach millions and millions of dolars, and the work would extend over many years.

William Leo Tuttle, Esq., of Iroquois, was appointed a lockman on the Williamsburg canals, Department of Railways and Canals by the Civil Service Commission.

Regular meeting of Council for September was held at the Town Hall, Tuesday the 2nd, at 8 p.m. Member all present. There being no errors or omissions in the Minutes of previous meetings as read, the Reeve delcared them adopted. The clerk was instructed to notify Mrs. Castinger that the Council would not make further allowance for her support. Accounts to the amount of $5,209.94 were passed.

1920

Not available.

THE CLASSIFIEDS

THE WORLD AT YOUR FINGERTIPS

FOR SALE

SOURCE WOOD PRODUCTS
Pine and cedar siding, hardwood flooring, cabinet doors, K.D. lumber, Stanley Bostitch air tools, woodworking supplies, and Black Walnut seedlings. 111 William Street, Cornwall, Ontario, 932-5300. 9-52p

FOR SALE—Fax services. Flamingo and penguin rentals. Balloons. Cards. Gifts. Retail postal outlet. 24-hour photofinishing services at QUESTERS, 543-2340. 29tfc

ELECTROLUX SALES AND SERVICE
Cannister and central vacuum systems. We repair all kinds of vacuums. Mitch Cassell, 48 Kyle Drive, Morrisburg, 543-2140. 36tfc

FOR SALE—Sewing machine table. Phone 543-3212 after 3:30 p.m. 38p

FREE to a good home, 1 male Benji dog, one multi-coloured Persian cat. 543-3806. 38p

FOR SALE—Hockey and figure skates, hockey equipment, 2-piece Ditrani ski suit, skateboard, bicycles, windows and screens. Phone 543-2016. 38p

FOR SALE—1978 VW Rabbit plus 1981 Ford Excort (new tires). Both for parts, 543-2474 evenings and weekends. 38p

FOR SALE—One stereophonic Marantz stereo. Dual receiver, turn table a.m. f.m., 2 large floor speakers. Call 652-4472. 38p

FOR SALE — Boat trailer, 19 ft., 2000 lb. load float on type, galvanized finish. Woods upright freezer, 12.2 cu. ft., like new. Cross country skis. 2 prs. Phone 543-4268. 37-38p

FOR SALE — New and used Electrolux vacuum cleaners. Also central vacuum and shampooers. Free delivery of supplies. Also do repairs. Ralph Coulthart, Morrisburg, 543-3156. 37tfc

CUSTOMERS NOTE
When you're filling up with gas, we also have oils available for outboard motors, motorcycles, chainsaws, lawn mowers and a full line of motor oil. Don't forget - buy $10 worth of gas, save $1 on car wash.
Please ask to be served at the pumps.
CHARLIE'S SPORT SHOP
Morrisburg, Ontario
36-39c

FOR SALE — Kenmore washer and dryer. $400. Phone 543-4528. 37-38p

FOR SALE — 1965 2-door Dodge Monaco, nice restoration or parts car, auto 318 big block, bucket seats. Must sell. $500 as is. Phone 543-3383 37-39p

FOR SALE — 1982 Plymouth station wagon. $1995 , as is. 1982 Dodge Ram pickup truck, $450 , as is. 1979 Pontiac station wagon, $375 , as is. Can be seen. Call 652-2136 anytime. 37-38p

IAN'S POOL SUPPLIES. Full line Aqua-Pro pool chemicals and pool accessories. Cash and carry, 10 percent off. 1 mile west of Morrisburg. Phone 543-3231. Closed on Sundays. 18tfc

FOR SALE—Approximately 5 acres of field corn. Best offer. Phone 543-4106 after 7 p.m. 38p

TRUCK FOR SALE—1978 Chev H.D. ½ ton V8, 48,000 original miles. Excellent condition, $4,800. Certified or best offer. 652-2590 after 5 p.m. 38p

TRACTOR FOR SALE—Ford 8-N, new exhaust, battery, rear tires, very good condition with 2 furrow plough, $2,500 or best offer. 652-2590 after 5 p.m. 38p

FOR SALE

FOR SALE—Bedroom suite. 5 drawer chest, triple dresser and headboard fits double or queen size bed. Excellent condition. Asking $500 or best offer. Call 652-2577. 38p

FURNITURE, ETC.
Solid maple, 5 piece dining room/kitchen set. Gate leg table folds up to hall-table size, or opens out to full size. Also available: odd chairs and chests. Call after 6 p.m. weekdays 543-4410. 38p

FOR SALE—15 foot boat, 20 h.p. Mercury motor and trailer, good fishing boat. Phone 543-2063. 38c

FOR SALE—1984 Cougar, am/fm/cassette, air conditioning. Phone 543-2063. 38c

McINTOSH APPLES AT SMYTH'S APPLE ORCHARD
3 miles west of Williamsburg, Open 7 days a week, 9 a.m. to dusk. 38 tfc

FOR SALE — Browning 20 guage shotgun, 3" vent rib, like new. Asking $375. Phone 543-2359, evenings. FAC required. 38p

COMING EVENTS

ALCOHOLICS ANONYMOUS
If you want to drink that's your business. If you want to stop, that's ours. Call AA, 543-3484, or 448-3326. For families of Alcoholics (ALANON) 543-3484 or 774-3337. Meeting every Thursday, 8:30 p.m., Lakeshore United Church. 4tfc

MCHAFFIE AUCTION
Open every Monday and Tuesday, 6:00 to 7:00 p.m. to receive consignments. 3tfc

SOPHIE'S LINENS
Now open every Monday, all day, at 24 Dickinson Drive, Ingleside. 36-39p

DART REGISTRATION
Morrisburg Legion Mixed Dart league. Play begins early October. Sign up now at the Legion of Call Lyndon Casselman at 543-3839 after 6 p.m. September 25, 1990 meeting of all Dart Members 7:30 p.m. at Legion. 36-38c

MIXED DART LEAGUE
Riverside Heights league commencing Wednesday night, Sept. 26 at 7 p.m. (first night only) following week 7:30. Anyone wishing to play please contact Keith Wereley, 543-2739. Deadline no later than Sept. 22. 36-38p

SECOND CHANCE
Registration for Pathfinders, Guides, Brownies, and Sparks. Old High School, Thurs., Sept. 20, 7-8 p.m. 38p

YARD SALE
1E Victoria Street, Morrisburg. Side entrance, Sat., Sept. 22, 9-2. 38p

ANNUAL MEETING CANADIAN CANCER SOCIETY
For Stormont, Dundas and Glengarry unit, Thursday, Oct. 11, 7:30 p.m., Knights of Columbus, Columbus Hall (upstairs), 205 Amelia Street, Cornwall. Everyone welcome. Refreshments served. 38-39p

YARD SALE
Antiques and other items. Sat. and Sun., Sept. 22 and 23. Start at 7 a.m. ½ mile west of the caution lights in Williamsburg. Phone 535-2196. 38p

FUND RAISING DANCE
For N.O.W.I.L.L. Pony Club, MacDonells Inn, Eamer's Corners, Fri., Sept. 28, 9 p.m. - 1 a.m. Music by D.J. Joe. $3 per person. 38-39p

COMING EVENTS

WINCHESTER THEATRE
Friday and Saturday, Sept. 21 and 22, "Days of Thunder" (P.G.). Starring Tom Cruise in the race car picture of the year. Also taking part are Robert Duvall and Randy Quaig. 38c

YARD SALE
Saver Road, Iroquois, Sat., Sept. 29, rain date Sept. 30. Stoves, furniture, bathtubs, antique windows and mouldings. 652-4263. 38-39p

BAZAAR
The annual bazaar of St. Lawrence Rebekah Lodge No. 373 will be held at the Civic Centre, Morrisburg on Wed., Sept. 26 from 11 to 3 p.m. Tea room open at 11:30 to 3. Food table, jams and jellies, white elephant, craft and books. 50/50 draw between 2 and 3 p.m. 38-39p

BAKE SALE
Just in time for Thanksgiving. Unbaked 9" apple pies only $3.25. Put your orders in now. Deadline is Sept. 29. Contact numbers are 535-2879 or 543-3098. All proceeds go to Timothy Christian School. 38-39p

RUMMAGE SALE
Timothy Christian School, Williamsburg. 10 a.m. - 1 p.m. Sat., Sept. 29. 38-39p

MIXED PARTY
In honour of Sandy Vogel and Gerry Mabo, Morrisburg Legion, Sat., Sept. 29, 9-1. D.J. and light lunch. $6 single, $10 couple. Everyone welcome. 38-39c

PUBLIC MEETING
For concerned United Church members to be held Sept. 25 at 7:30 at Brinston United Church. The Rev. Dr. Allan Churchill speaking. Sponsored by the Seaway Valley Chapter Community of Concern within the United Church. 38c

YARD SALE
Saturday, Sept. 22, 9 a.m. to 4 p.m., 13 Beckstead Road. Sewing machine, stereo, furniture, hand crochet items, knick-knacks, etc. Morrisburg. 38p

YARD SALE
Sat., Sept. 22, 12 Hanes Street, Morrisburg. Sofa and chair, recliner, clothes, figure skates and much more. 543-3136. Weather permitting. 38p

IROQUOIS UNITED CHURCH HARVEST DINNER
Sept. 30. First seating 5 p.m. Entertainment. Adults $7, children under 12 $3.50 and preschoolers free. 38-39c

TURKEY SUPPER
The Williamsburg United Church will hold an Anniversary Turkey Supper in the church hall on September 25th beginning at 4:30 p.m. Adults $7. Children under 12 years $3. Preschool free. Take out dinners available. Everyone welcome. 37-38p

CANCER SOCIETY
Annual Tea, Bazaar and Bake Sale will be held on Saturday, October 27th at Morrisburg Civic Centre. Donations for Bake Sale or Craft Table would be appreciated. Miriam Salmon, 543-2483; Betty Wells, 543-3117; Shirley Mattice, 543-2851; Leona McIntosh, 652-4897. Sponsored by South Dundas Branch (Morrisburg-Iroquois). 37-38p

CANADIAN CLUB
All members of the Morrisburg and District Canadian Club are reminded of the First Dinner Meeting on September 20, 1990 in the Morrisburg Civic Building when Max Keeping, Vice-President, News and Public Affairs, CJOH TV Ottawa will be guest speaker. Dinner served 7 p.m. Tickets for season $50 per person; $95 per couple. First Come First Served because of catering. 37c

SOLD OUT

COMING EVENTS

GARAGE SALE
24 Caldwell, Iroquois, Fri., and Sat., Sept. 21 and 22, 8-4. Microwave oven, glasswear, dishes, clothing, coffee maker, wood stove, toys, sofabed, coffee table, typing table, assorted furniture items, building materials, electric appliances, portable stereo. Rain or shine. 38p

YARD SALE
Sept. 21, 22, and 23. Curtains, dishes, books, coats, 2 footstools, cannister set, wicker baskets, car racks, mats, typewriter, clip sunglasses, table and chairs, child's bicycle, clothing. 3rd Concession east, Matilda Township, 652-2475. 38p

ANNIVERSARY SERVICES
Williamsburg United Church on Sunday, September 23rd. Morning service at 10:30 a.m. with Rev. Heber Colbourne of Kemptville United Church as guest speaker. The evening service at 7:30 p.m. will feature an old fashioned hymn sing with Joye Loucks at the organ. Social hour will follow the evening service. Everyone welcome. 37-38p

CARD OF THANKS

HARPER—To family, friends and co-workers from Caldwells for the surprise party, beautiful gifts and all the food. Special thanks to Donna, Marilon, Eileen, Edna and my wonderful brother Parker. Thanks again.
—Pauline Wylie Harper 38p

GRAHAM—The family of the late E. Daryl Graham wishes to express sincere thanks to their relatives, friends and neighbours for the kindness shown to them during the illness and the loss of their beloved brother. Thank you for the many cards and donations. A special thanks to Dr. Prins, Dr. Marston, the nurses at the Winchester District Memorial Hospital, Rev. John Niles, Golden Lodge, Hulbert, residents of the Iroma apartments, Iroquois and the ladies of the Hulbert U.C.W. for serving the lunch after the funeral.
—The Graham family 38p

THOMPSON—Randy and Bonnie wish to thank all relatives, friends and neighbours for their cards, gifts and visits during Christopher's and mom's stay at Winchester Hospital. Special thanks to Dr. Rosenquist, Dr. Houze and the nursing staff at Winchester Hospital, Maternity Ward. 38p

THOMPSON—I wish to thank my son, Douglas, and daughter-in-law, Laura, Rebekah Lodges in Brockville District No. 7 for flowers, cards and visits while I was in the hospital. Special thanks to Rev Harry C. Brown, Dr. Chande and Houze, nurses of 1st floor, W.D.M.H. for care and humour.
—Marian Thompson 38p

CASSELMAN—Mary and Lorie Casselman would like to extend a heartfelt thank you to Drs. Houze and Rosenquist and the maternity floor nursing staff of the Winchester Hospital for all the expert care and kindness given. Also to all our family and friends who either sent flowers, cards and gifts or visited us during our brief stay in the hospital. A special thank you to Nanny, Poppy, Nana, Grandad and Aunt Ruthie for looking after Daddy, B.J. and Nora and for preparing for Lorie's homecoming. 38p

RUTHERFORD—I would like to thank each and everyone for the food and cards which were sent to my home in the loss of my sister, Rachel Dillabough. Your many acts of kindness were deeply appreciated. I thank you again very much.
—Millie and Homer Rutherford

CARD OF THANKS

CASSELMAN/CONLEY — We wish to express our appreciation to everyone who attended our mixed party. Special thanks is extended to those who organized and worked so diligently to make our evening such a happy and memorable occasion.
—Tammy Casselman and Brad Conley 38p

Many thanks to all those who so willingly and tirelessly gave up their time and talents to make our quilt show such a success.
—Sincerely Bob and Gloria Brown and staff of D & K Fabrics 38c

IN MEMORIAM

BECKSTEAD—In loving memory of a dear husband, father, grandfather and great grandfather, Kenneth F., who passed away September 17, 1989.
Loving and kind in all his ways,
Upright and just to the end of his days,
Sincere and kind in heart and mind.
What a beautiful memory he left behind.
—Sadly missed by Bessie, Betty and Rae, and Wanda and Bonnie and families 38p

BIRTHS

THOMPSON — Randy and Bonnie are pleased to announce the safe arrival of their son, Christopher Kenneth, 8 lbs. 9 oz. born at Winchester Hospital on Sept. 5, 1990. Proud grandparents: Ken and Jean Thompson of Iroquois and Dudley Smail of Brinston. 38p

CASSELMAN—Big sister B.J. and Nora are thrilled to tell everyone about the birth of their little sister Lorie May. She was born Sept. 4, 1990 at 9:44 p.m. Lorie weighed 5 lbs. 8 ozs. and was 19 inches long. Her parents, Robert and Mary, are very proud, as are her grandparents, Richard and Fanny Casselman and Ron and Betty Roe. Lorie is Maurine Casselman's 21st great grandchild. 38p

FOR RENT

FOR RENT—Apartment rooms. Heated, lighted, fully furnished, clean and reasonable. 543-2533. 38-39p

FOR RENT—Williamsburg. 1 bedroom apt. Stove and fridge. Phone 535-2607. 38-39c

ROOM TO RENT—In older home. Shared kitchen and living room. $250/month, heat and hydro included. Non-smoker only. Call 543-3865. 38-39p

FOR RENT—One bedroom apartment available Oct. 1. Phone 543-2645. 38p

FOR RENT—3 bedroom rowhouse, Carraway Crescent, Morrisburg. $445 per month plus utilities. 1st and last months' rent required. References required. No pets. 657-3652. 38c

FOR RENT — New spacious apartments, security system, pressurized hallways, plug-in parking space, laundry room, fridge and stove included, storage area for each apartment. Bachelor and 2 bedrooms still available. Home 535-2208, Business 535-2881 37-38p

FOR RENT — Century stone house on 1 acre lot, 4 m. west of Williamsburg. Spacious eat-in kitchen, 3 bedroom, living, dining area, and deck. $700 per month, heat and hydro extra. Call 652-4268 between 7 and 9p.m. 37-38p

FOR RENT

FOR RENT—Bachelor apartment available immediately. $315 per month. 543-4154. 30tfc

HOUSE/STORE FOR RENT—Wiliamsburg. Approximately 800 square feet of living or retail space. Equipped, $350 monthly. 535-2463. 38p

SERVICES

COUSINS SHEETMETAL AND CARPENTRY
The best price in town. Guaranteed. Free estimates. Special on cedar decks. Call now 535-2153. 27tfc

HORSEBACK RIDING
Nature trails, 4 miles north of 401 at Cardinal exit. Camerons Quarter Horse Farm, 657-3652. 38-41c

WORK WANTED

WORK WANTED — Painting and decorating, paper hanging. Free estimates. 30 yrs. experience. Phone Jim 543-4528 37-39p

WORK WANTED—Will do window washing, interior/exterior painting, eavestroughs, yard and basement cleaning, and many odd jobs. Man with truck will haul garbage etc. - small moves. No job too big, no job too small! Phone 543-2894. 38p

WORK WANTED—Mother of 2 year old will babysit in her home Monday to Friday. Call 535-2647. 38p

WORK WANTED—Will babysit in Williamsburg area. Phone 535-2186. 38p

WANTED

TRANSPORT DRIVERS NEEDED
Now is the time to train for your Class "AZ" licence. For pre-screening interview and job placement information contact Merv Orr's Transport Driver Training. 1-800-265-3559. 29tfc

WANTED TO BUY—Bull calves, 1-3 weeks. 657-4464 or 657-4423. Martells Livestock. 38-41p

HELP WANTED

HELP WANTED—Babysitter required for eight month old infant. Three days/week, 8 a.m.-4 p.m. Wages negotiable. My home or yours. Morrisburg or Williamsburg area preferred. 652-4713 or 535-2867. 38p

BRANCH 48
ROYAL CANADIAN LEGION
MORRISBURG, ONTARIO

Help Wanted
Part Time
Bar Steward
Required

17 hours per week, working 2 shifts. Personality for working with public would be an asset. Applications to be in by September 27, 1990.
Apply in writing to:
Royal Canadian Legion
Branch #48
P.O. Box 183
Morrisburg, Ontario
38-39c **K0C 1X0**

FOUND

FOUND—Lady's watch found in Morrisburg Shopping Centre. Owner may claim on identification and payment of this ad at the Leader office. 38p

BINGO

WEEKLY BINGO
Sponsored by the Morrisburg and District Lions Club every Wednesday at 7:30 p.m. at the Morrisburg Civic Centre. 20 regular games, 3 specials, 4 50/50 games, bonanza and $500 jackpot starting at 50 numbers with $100 consolation. Sorry - no admission under 16 years of age. 3-52p

WEEKLY BINGO
Every Thursday night Matilda Hall, Dixon's Corners. $300 jackpot minimum goes every week. Bonanza. Doors open at 6 p.m. Games start at 7 p.m. Sponsored by Iroquois Matilda Lions Club. 5tfc

WEEKLY BINGO
Williamsburg Branch Royal Canadian Legion will sponsor a bingo at Bouck's Hill Legion Hall every Tuesday at 7:30 p.m. 4tfc

WEEKLY BINGO
Every Friday night at Riverside Recreation Hall sponsored by Morrisburg Jr. B Lions. 10 games at $15. 5 games at $20. 3 special games, $50 each. Special 50/50 games. Bonanza pays 60 percent. Winner take all jackpot, $300. Consolation, $60. Jackpot starts at 50 numbers. Everyone welcome. 8tfc

WEEKLY BINGO
Changes in Monday night bingo at Riverside Heights. New door prizes. 10 games at $20. 5 games at $25. 3 special games, $50 each. Special 50/50 games. Bonanza pays 60 percent. Winner take all jackpot, $300. Consolation, $60. Jackpot starts at 50 numbers. Everyone welcome. 6tfc

AUCTION SALE

Household Furniture
25 Lakeshore Drive
Morrisburg
(Behind House)

Saturday, September 22nd
Commencing at 12:00 Noon

Norge electric stove; Kenmore electric dishwasher; Woods freezer; Panasonic microwave; G.E. 24" Color T.V.; 16000 BTU air conditioner; breakfast set table & four swivel chairs; nine piece dining room suite, table, four chairs plus two arm chairs; buffethutch & server; Aentschels grand father clock, made in Germany; Seth Thomas mantel clock; three piece teak wall unit; French provincial chesterfield & chair; French provincial love seat & chair; French provincial end tables; black vener end tables & lamps; square end table; round coffee table; marble table; sofa bed; two lazy boy type chairs; foot stool; five piece bedroom suite, twin beds, box spring & mattress, dresser, chest of drawers & night table; six piece bedroom suite, twin beds, box spring & mattress, dresser, chest of drawers & two night tables; Aynsley China Imperial Gold Reg. No. 194 setting for six; Queens Fine Bone China England setting for eight; chest of silverware; set of dishes Wood Ware Jasmine England; crystal; bedroom lamps; Singer electric sewing machine in cabinet; Hoover vacuum cleaner; large wall mirrors; brass fireplace tools; pots & pans; small kitchen appliances; bedding; towels; curtains & drapes; rugs; electric radios; hanging ceiling lamp; odd lamps; luggage; electric heater & fans; card table; fern stand; clothes hamper; lawn chairs; work tables.
If you need furniture don't miss this auction. All items clean, top quality & excellent condition!
Many Unlisted Items
TERMS — CASH
Proprietor: M. Emerson Johnston
AUCTIONEER
HAROLD BALL, 448-3161
37-38c

NOTICE

NOTICE TO CREDITORS AND OTHERS
All claims against the Estate of the late **Herbert Casselman** of the Village of Morrisburg, in the County of Dundas, who died on the 20th day of May, 1990 must be filed with the undersigned representatives on or before the 24th day of September, 1990, after which date the estate will be distributed having regard only to the claims of which the Executor then shall have notice.
Dated: at Morrisburg, Ontario this 29th day of August, 1990.
By: McInnis, MacEwen & Ault,
Barristers & Solicitors
P.O. Box 733
MORRISBURG, Ontario
K0C 1X0
Solicitors for the Estate 36-8c

SERVICES

Tree Trimming & Removal
FREE ESTIMATES
Tel: 543-3427
AFTER 5 P.M.
15tfc

HOUSEHOLD MOVERS
LICENSED & INSURED
543-2523

PETER KENNEDY
CABINET MAKER
CUSTOM FURNITURE
CABINETS
REPAIRS & REFINISHING
543-2373

FOR PROFESSIONAL COMMERCIAL OR RESIDENTIAL INTERIOR PAINTING
CALL CHARLIE (652-2515) THE PAINTING SPECIALIST

MARKELL'S RADIATOR SERVICE
Radiators Repaired REPLACED
In Business Over 25 Years
Morrisburg Tel: 543-3307

ERIC CURRIER ELECTRIC
COMMERCIAL & RESIDENTIAL
ELECTRIC HEATING
Phone 652-4868
Saver Road
IROQUOIS, ONTARIO
17tfc

CHARLES E. DROPPO
GENERAL CONTRACTOR
RESTORATIONS
RENOVATIONS
PLUMBING
CONCRETE WORK
"Over 30 Years Experience"
R.R. 1 MORRISBURG
ONTARIO K0C 1X0
543-3533

BLAKELY CRAIG & CO.
CHARTERED ACCOUNTANTS

P.O. Box 774, Fifth Street East
Morrisburg, Ontario K0C 1X0

John J. Gareau, CA
Ross M. Markell, CA 543-2981

gloria FOOT REAL ESTATE BROKER

Under $100,000.

$98,900 - New construction, 3 BDR. raised bungalow Iroquois subdivision. Reasonable financing.

$85,000 - Hobby farm, Lightning Rd. Four bdrms. lovely family rm., recently carpeted & decorated.

$79,900. - Three bedroom, one level. Beautifully decorated. Main floor family/laundry room.

$76,900. - Three bedroom, master en suite. Family kitchen. Beautiful lot, Mariatown.

$74,900. - Brick duplex, Iroquois. 2 BDR. each unit. Currently rented.

$68,500. - Three bedroom, 1½ storey, 1½ baths, carpeted living & dining rooms. Near shopping centre.

$65,000. - Four bedroom raised bungalow, Brinston. 200 amp service. Low taxes

$64,900. - Two bedroom, 2 enclosed porches. Recent oil furnace, sep. garage, appliances.

$59,500. - Three bedroom, large dining/family rm., main floor laundry. Recent furnace. Near town dock. Available now.

$58,500. - Former school house, Chesterville in good condition. 3 BDR. beautiful, large lot.

$42,900. - Near Brinston. Eat-in kitchen 3 BDRS., cozy living rm. Financing available.

Tel: 543-3398
East End Promenade, Morrisburg, Ontario
Gloria Foot, Broker; Wray Foot, Associate Broker - 543-3364
Sales Representatives
MORRISBURG - ART CARKNER 543-3300
IROQUOIS - KEN KIRKBY 652-4687
INGLESIDE - SUSAN McMARTIN 537-8579

JOHN A. ALLISON REAL ESTATE BROKER

Morrisburg Plaza 543-3717



FULLY RESTORED STONE HOME, on 20 acres, offering privacy and convenience for commuting, etc. Four bedrooms, two original fireplaces, modern kitchen addition, large rear deck, in-ground pool . . . . much more! Very unique and special property. Asking $239,000. (5327) mls



AUGUST ST., Morrisburg. Well maintained, two storey, three bedrooms. Large south facing deck. Garage with workshop. Large lot. Asking $87,900. (5337)

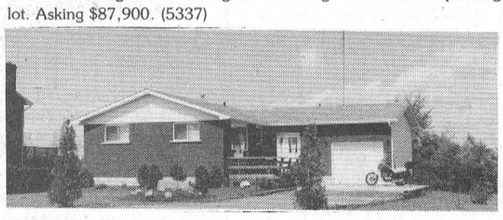

COYLE DRIVE – Excellent family home, with over 1400 sq. ft. on main floor. Attached garage. Finished basement. Large lot. View of the St. Lawrence. Asking $125,000. (5307)

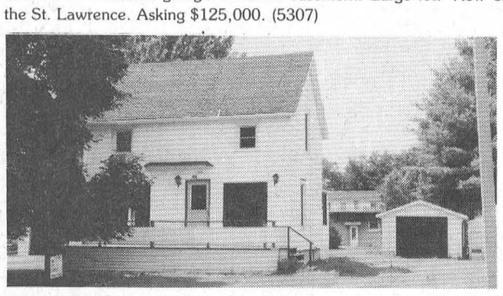

REDUCED! MUST BE SOLD! Now only $69,900. Major renovations completed on this three bedroom, two storey home. Large front deck; detached garage. Very nice lot. Let us show you! (5332)

EXCELLENT WATERVIEW BUILDING LOT, 100 x 397, located in Mariatown. Asking $58,500. (5235)

Sales Representatives
John A. Allison 657-3285
Dale Beckstead ..... 652-4396 Frank Bickerdike 652-2557
Carol Richer ..... 543-3556 Peter Van Veen 543-2097



Congratulations

We wish to congratulate Carolyn Beckstead and Peter Huffey on their marriage which took place August 25, 1990 on Stovin Island. — Love, your family & friends. 38p

Help Wanted
ARE YOU FRIENDLY?

Receptionist and 8 people required to schedule appointments for a photographer from our office.

No Sales. No Solicitation.
Guaranteed Salary, Bonuses.
Mon. to Fri. 9 to 1 or 5 to 9
Saturday 10 to 2

CALL MARGARET
543-4555
38p

BIWAY

CORRECTION

In the September 19th BIWAY flyer, prices for the men's quilted Jack shirts and the men's work shirts were inadvertently transposed. The correct prices are $12.99 each for the men's quilted Jack shirts and $5.99 each for the men's work shirts. BIWAY regrets any inconvenience caused. 38c

ELECTROLUX SPECIALS!

AMBASSADOR VACUUMS $549.00

1590 CENTRAL VACUUM SYSTEM .. $799.00
(Includes FREE SIDEKICK, Reg. Value $64.95)

ALL UPRIGHT VACUUMS REVEIVE 24 FREE BAGS (Reg. $24.95)

RALPH COULTHART
Tel: 543-3156
38-39p

THOM REALTY LIMITED REALTOR

MORRISBURG SHOPPING CENTRE 543-3598

PICTURESQUE CREEK AND APPROXIMATELY 8 ACRES makes this property a MUST SEE. Two storey very well kept home, newly renovated. Large living room with bay window, dining room 10'x18' and family room on main floor with woodstove and sliding doors to deck. Three large bedrooms with lots of closet space and two full bathrooms. ASKING $129,500.00.

ATTENTION BARGAIN HUNTERS! This super raised bungalow features kitchen with dining area, living room and large bathroom with washer and dryer hookup and three bedrooms on upper level. Finished family room with brick hearth and airtight woodstove, bedroom/office with walk-in closet and storage room on lower level. Attached insulated garage. Beautifully decorated. All this situate on 27 acres with severance of 13 acres already approved. ASKING ONLY $112,900.00.

IF YOU WANT A COMFORTABLE, COMPACT AND AFFORDABLE HOME this three bedroom mobile home is your answer. Living room 17'x11', kitchen 9'x11', laundry room and front entrance storage room. Curtains and storage shed included. Within walking distance of shopping. ASKING $30,000.00.

LAUNDROMAT – Business plus 13 washing machines and nine dryers. PRICE ONLY $10,500.00.

GREAT ONE ACRE LOT adjacent to about one acre leased from Ontario Hydro on Flagg Creek with access to St. Lawrence River for smaller boats. Good location on Highway #2 between Morrisburg and Iroquois. An area of good homes. ASKING $75,000.00. M.L.S. #6443

LARGE BUILDING LOT with sewage service located on cul-de-sac in quiet Williamsburg subdivision. ASKING $17,500.00.

Karen W. Gorrell — Broker — **Res: 543-3195**
Gordon W. Thom — Associate Broker — **Res: 543-2585**
John H. Miller — Sales Representative — **Res: 543-3195**
Charles Barkley — Sales Representative — **Res: 448-3660**

Happy Birthday
TENNESSEE STUD

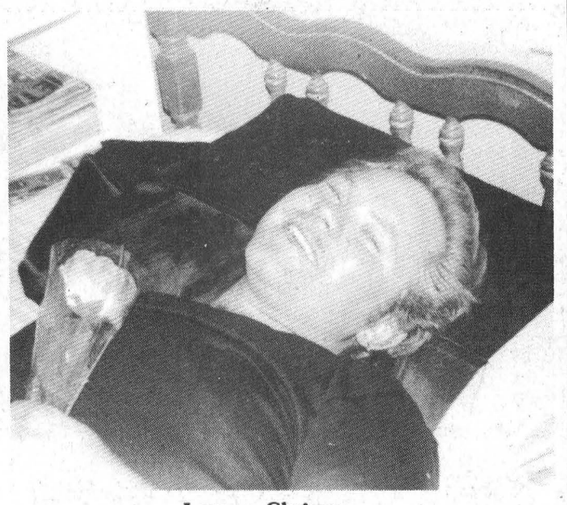

38p **Love – Chrissy**

Happy 51st Birthday
POPPY

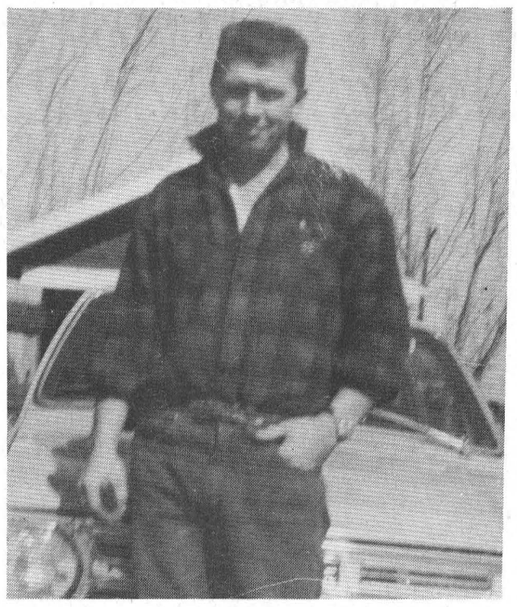

38p **Love from B.J., Nora, Angie and Lorie**

VILLAGE OF IROQUOIS

SEALED TENDERS

Tenders for the following will be received at the Clerk's Office until September 21, 1990 at 4:00 p.m.

One 1991 Heavy Duty Suspension One Ton Truck
Cab & Chassis
Dual Wheels & Spare
Freight and Pre-Delivery
351 E.F.I. V8 or Equivalent
Automatic Transmission
Cooling Package — Rad and Transmission
Handling Package
A.M./F.M. Stereo

Lowest tender not necessarily accepted.

P.O. Box 249, Iroquois, Ontario K0E 1K0
Tel: (613) 652-4422 38c

TOWNSHIP OF WILLIAMSBURG

NOTICE RE: BUILDING PERMIT FEES
Effective September 11, 1990

1) Building Permit –
— Minimum for all permits $20.00
— Agricultural buildings $20.00
— Commercial/Industrial Buildings 7.5¢ per sq. ft. of all levels - No Limit
— Non-Commercial/Industrial Buildings
Dwelling units - single storey
7.5¢ per sq. ft. based on floor area including garage
Dwelling units - 2 or more stories
same as single storey plus 5¢ per sq. ft. for 2nd storey
— Accessory Buildings
5¢ per sq. ft. of floor area
— All other Non-Dwelling Units
same as 2 storey
Maximum Fee - Dwelling Units $300.00
Maximum Fee — All Other ..... NO LIMIT

2) Revision, Assignment or Renewal of Permit ..... $20.00 per application

N.B.: A building permit is required **PRIOR** to commencement of any work.

Michael S. Waddell
Clerk-Treasurer 38c

The Hartford Retirement Centre

Requires a **Registered Nurse** on a part-time basis. Please submit resume to:

The Hartford Retirement Centre
Attn: Mrs. B. Plumb
3 Fifth Street West
Morrisburg, Ontario
K0C 1X0
Telephone 543-3984
38c

CRAIG Packaging Limited

Help Wanted

Craig Packaging is a Corrugated and Wood Packaging Manufacturer.

We have several openings in our corrugated manufacturing area.

We offer an excellent working environment and the opportunity for advancement to successful candidates.

Applications will be received from 7:00 a.m. to 4:00 p.m. at:

Craig Packaging Limited
P.O. Box 368
Carman Road South
IROQUOIS, Ontario K0E 1K0
38c

ÉCOLES CATHOLIQUES DES COMTÉS DE
S. D. & G.
COUNTY ROMAN CATHOLIC SCHOOLS
1104 EST. PREMIÈRE RUE FIRST STREET EAST CORNWALL, ONTARIO K6H 1N6 TEL (613) 933-1720
Fax: (613) 933-5127

The Stormont, Dundas and Glengarry R.C.S.S. Board requires supply teachers for the Secondary school of its English Language Section:

1 - Teachers, qualified in Ontario, in order to prepare a supply teachers' list for the 1990-1991 school year

Rate:
Qualified, without degree: $111.03 (including vacation pay)
Qualified, with degree: $135.77 (including vacation pay)

2 - Teachers, qualified in Ontario, to do home instruction for the 1990-1991 school year.

Rate:
Qualified without degree: $22.21 per hour (including vacation pay)
Qualified with degree: $27.15 per hour (including vacation pay)

All interested in the above positions are requested to send their curriculum vitae, indicating their experience and qualifications, and a letter of reference from their parish priest, to:

Mr. Yvon Labossière, Principal
St. Joseph's Secondary School
1500 Cumberland Street
Cornwall, Ontario K6J 4K9

Jean Marc Boisvenue, President
Peter Van Moorsel, President, English Language Section

Gilles Métivier
Director of Education

We Are An Equal Opportunity Employer

ÉCOLES CATHOLIQUES DES COMTÉS DE
S. D. & G.
COUNTY ROMAN CATHOLIC SCHOOLS
1104 EST. PREMIÈRE RUE FIRST STREET EAST CORNWALL, ONTARIO K6H 1N6 TEL (613) 933-1720
Fax: (613) 933-5127

The Stormont, Dundas and Glengarry R.C.S.S. Board requires supply teachers for the elementary schools of its English Language Section:

1 - Teachers, qualified in Ontario, in order to prepare a supply teachers' list for the 1990-1991 school year

Rate:
Qualified, without degree: $111.03 (including vacation pay)
Qualified, with degree: $135.77 (including vacation pay)

2 - Teachers, qualified in Ontario, to do home instruction for the 1990-1991 school year.

Rate:
Qualified without degree: $22.21 per hour (including vacation pay)
Qualified with degree: $27.15 per hour (including vacation pay)

All interested in the above positions are requested to send their curriculum vitae, indicating their experience and qualifications, and a letter of reference from their parish priest, to:

Mr. Roland J. Poirier
Administrator of Personnel
1104 First Street East
Cornwall, Ontario K6H 1N6

Jean Marc Boisvenue, President
Peter Van Moorsel, President, English Language Section

Gilles Métivier
Director of Education

We Are An Equal Opportunity Employer

AUCTION SALE

Thursday, September 20th
6:00 P.M.
McHAFFIE AUCTION HALL
Hwy. 31 North, Morrisburg

Chesterfield & Chair, Chest Drawers; 2 Sets 4 Wood Chairs; 24" Gas Stove; Mirrored Dresser; Desk & Night Stand; Office Chairs; 3 Wheel Bicycle; Microwave Stand; Stereo; Coffee Table; Trunks; Exercise Bike; Tread Mill; Paint Sprayer; Pictures; Dishes; Ornaments; Glassware; Small Appliances; 3 Guns — .25 Calibre Lever Action, Double Barrel 12 Gauge; Single Shot 12 Gauge (FAC required); Picnic Table; Many Unlisted Items.

Auctioneer: Sheila McHaffie
MasterCard & Visa Accepted
38c **Hall Open at 5:00 P.M.**

CONSEIL SCOLAIRE PUBLIC DE Stormont, Dundas & Glengarry PUBLIC SCHOOL BOARD

requires

TEACHER AIDES

for the following schools

1. INKERMAN PUBLIC SCHOOL (1.0)
P.O. Box 68
Inkerman, Ontario
K0E 1J0
Principal: Brenda Waddell
Grades 1 - 2

2. ROXMORE PUBLIC SCHOOL (1.0)
P.O. Box 39
Avonmore, Ontario
K0C 1C0
Principal: Mr. T. Savary
Grades 1 - 2

Qualifications:
— Community College Diploma in Early Childhood Education

Rate of Pay: Group 0(c)
$383.00 - $461.75

Hour of Work: 35 hours per week

Applications will be received by the above-noted Principals until Friday, September 28, 1990.

38c

SEEKING EXCELLENCE THROUGH EDUCATION / L'ÉDUCATION LA VOIE DE L'EXCELLENCE

"Employeur assurant L'égalité d'accès à l'emploi"
"An equal opportunity employer"

Chairman of the Board
ROY HASTINGS
Président du conseil

Director of Education
JAMES W. DILAMARTER
Le directeur de l'éducation

Ken MacPherson OR **Cathy Dykstra**

P.O. Box 1420, Morrisburg, Ontario K0C 1X0

- Lawn Mowing
- Garden Tilling
- Lawn Rolling
- Bush Hogging
- Loader Work
- Post Hole Digging
- Lawn & Driveway Sweeping
- Flail Mowing
- Small Backhoe

Tel: 543-3355

THINKING ABOUT INSURANCE RE-NEWAL

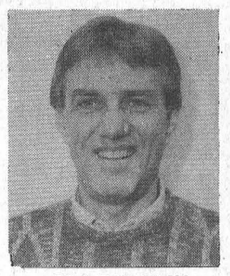

BILL BARCLAY

LIFE - DISABILITY
AUTO - BOAT
HOMEOWNER - TENANT
GROUP INSURANCE
COMMERCIAL

BRISTER INSURANCE BROKERS LTD.
MORRISBURG SHOPPING CENTRE
543-3055 543-3181

CANADIAN TIRE ASSOCIATE STORE

CORRECTION

FALL & WINTER CATALOGUE

Page 18 — Item 2 — Product #41-965-X — Cold Front Truck Grille Inserts. Copy reads: $44.99. Should read: $49.99.

Page 45 — Item 1 — Product #43-5877-2 — Ceramic Heater. Copy reads: 5 year limited warranty. Should read: 1 year limited warranty.

60th ANNIVERSARY SALE FLYER

Page 1 — Duck Shoes — Photo illustrations on Keys #3 and #4 should be transposed.

Page 11 — Product #59-2271-4 — Organic Compost Accelerator. Copy reads: 2 kg pkg. Should read: 700 grams pkg.

We regret any inconvenience to our customers. 38c

W.P. HENOPHY LTD.
WILLIAMSBURG 535-2845

FORM 1
PLANNING ACT, 1983

NOTICE OF THE PASSING OF A ZONING BY-LAW BY THE VILLAGE OF MORRISBURG

TAKE NOTICE that the Council of the Corporation of the Village of Morrisburg passed By-Law No. 16-90 on the seventh day of September, 1990, under section 34 of the Planning Act.

AND TAKE NOTICE that any person or agency may appeal to the Ontario Municipal Board in respect of the by-law by filing with the clerk of the Village of Morrisburg not later than the ninth day of October, 1990, a notice of appeal setting out the objection to the by-law and the reasons in support of the objection.

An explanation of the purpose and effect of the by-law, describing the lands to which the by-law applies, and a key map showing the location of the lands to which the by-law applies (or alternatively, an explanation as to why a key map is not provided) are attached. The complete by-law is available for inspection in my office during regular office hours.

DATED at the Village of Morrisburg this nineteenth day of September, 1990.

Ms. Cheryl V. Tynski
Clerk-Treasurer
Village of Morrisburg
P.O. Box 737
Morrisburg, Ontario K0C 1X0
Telephone: (613) 543-2504

EXPLANATORY NOTE
AMENDING ZONING BY-LAW NO. 16-90

The Zoning By-law Amendment rezones a parcel of land situated in Part of Block 25, Registered Plan 29, in the Village of Morrisburg, into two separate zones from "Highway Commercial (C2)" to "General Commercial (C1)" consisting of 0.13 hectares (0.32 acres) of land, and to "Second Density Residential (R2)" consisting of 717.9 square metres (7,728.7 square feet) of land (as shown below). The amendment allows a retail store to be erected in the General Commercial zone and a semi-detached dwelling to be erected in the Second Density Residential zone.

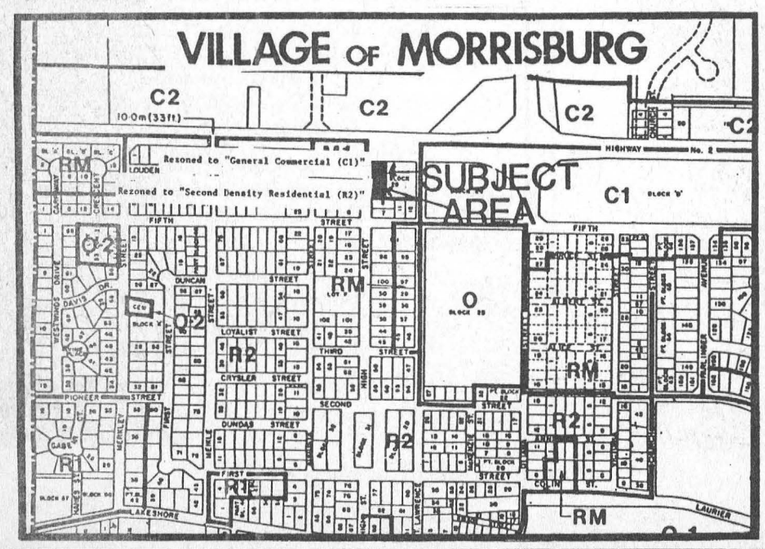

38c

TOWNSHIP OF MATILDA

NOTICE

RESIDENTS of MATILDA TOWNSHIP

OPEN HOUSE
TUESDAY, SEPTEMBER 25, 1990
3:00 P.M. — 8:00 P.M.
MATILDA MEMORIAL HALL, BRINSTON

PURPOSE: To Review The New Official Plan.
Consultants will be in Attendance.

W.E. HORNER
Clerk-Treasurer 37-38c

CONSEIL DES ECOLES SEPAREES CATHOLIQUES DES COMTES DE STORMONT, DUNDAS ET GLENGARRY

STORMONT, DUNDAS AND GLENGARRY COUNTY ROMAN CATHOLIC SEPERATE SCHOOL BOARD

NOTICE TO CONTRACTORS

SNOW REMOVAL

Individuals or companies wishing to supply the above service to the Stormont, Dundas and Glengarry County Roman Catholic Separate School Board, please contact by mail or telephone before September 21, 1990.

Mr. Jacques Michaud
Manager
Buildings & Grounds Department
1104 First Street East
CORNWALL (Ontario)
K6H 1N6
(613) 933-1720

Jean Marc Boisvenue, Chairman of the Board
Gilles Metivier, Director of Education

---

weekend
FLOWER FEATURE

MIXED FALL BOUQUET

$7.50



Give your weekend a fresh start with the freshest of flowers. They're specially priced and ready right now to go home with you!

Deliver Charge $1.00 On All In Town Deliveries

THE VILLAGE GREEN
MORRISBURG SHOPPING CENTRE 543-2566

---

para-med HEALTH SERVICES

PARA MED HEALTH SERVICES WE NEED HELP NOW!

Call us for a CAREER in Health Care in Dundas County and Area.

We are presently looking for

HOMEMAKERS

to assist our clients with:
Light Housekeeping
Laundry
Shopping
Meal Preparation
Some Personal Care

Full orientation and competitive wages offered.

If you are interested in people and have a willingness to help others

PLEASE CONTACT:

DONNALYNNE CLEMENT
503 Main Street West
Winchester, Ontario
774-5544
or
1-800-461-9916

37-38c



Marriage Announcement

Mr. and Mrs. Wayne McHaffie are pleased to announce the marriage of their daughter Laurie to Kent, son of Bill Smith and the late Linda Smith of Chesterville. The marriage took place June 30 at 4 p.m. in Lakeshore United Church, Morrisburg. The couple are now residing at RR #3 Williamsburg.

DRIVER EDUCATION COURSE
FOR ALL AGES

IN IROQUOIS
September 20th at 7:00 - 9:30 p.m.
Mondays and Thursdays

AUTOMATIC & STANDARD TRANSMISSION CARS
ONE STUDENT AT A TIME FOR IN-CAR
INSURANCE REDUCTION — INCOME TAX DEDUCTIBLE

TO REGISTER CALL

SAFE WAY DRIVING SCHOOL
AT 925-2507

38c

UNITED COUNTIES STORMONT, DUNDAS AND GLENGARRY

ROADS DEPARTMENT

IMPORTANT NOTICE TO ALL PIPELINE AND UTILITY COMPANIES

The Roads Department of the United Counties of Stormont, Dundas and Glengarry is preparing a by-law to regulate the construction, reconstruction, alteration or maintenance of pipelines, utilities and services under roads within the jurisdiction of the Counties.

If you are interested in obtaining a copy of this by-law please contact the office of the undersigned and the proposal will be forwarded to you for comment.

Responses must be received by **Friday, September 28, 1990.**

D.J. McDonald, P. Eng.
County Engineer
20 Pitt Street
Cornwall, Ontario
K6J 3P2
(1-613-932-1515) 38c

TOWNSHIP OF WILLIAMSBURG — VILLAGE OF MORRISBURG

NOTICE TO ALL RESIDENTS

We wish to advise that effective October 9, 1990, No Resident of the Township of Williamsburg or the Village of Morrisburg will be permitted to dispose of garbage at the Church Road Disposal Site without presentation of a dumping permit card to our dump inspector. The cards, which are Free of Charge to our residents, are now available at the Clerk's Offices in Williamsburg and Morrisburg. You must apply in person to obtain a card. The card system is being implemented to eliminate the use of our disposal site by non-residents of the Township and Village. Additional Information may be obtained by contacting your Municipal Office. Thank you all for your co-operation in this matter.

MICHAEL S. WADDELL
Clerk-Treasurer
Township of Williamsburg
535-2673

CHERYL TYNSKI
Clerk-Treasurer
Village of Morrisburg
543-2504

38-7c

THE HAIR CLOSET

Unisex Hairstyling

543-4392

No Appointment Necessary

LORI MATTHEWS
LOCATED BESIDE BECKERS
FIFTH ST., MORRISBURG

Church Directory

Mass Hours at St. Mary's Church
Father T. F. Shea
MORRISBURG
Saturday — 7:30 p.m.
Sunday — 11:00 a.m.
Confessions before Mass
IROQUOIS — ST. CECILIA'S
Sunday — 9:00 a.m.
Confessions before Mass

St. Lawrence Evangelical Lutheran Parish
Interim Pastor: Jim Goos
Home: 342-0380
Office: 342-2155
WORSHIP SERVICES
Sunday, September 23, 1990
St. Paul's, Morrisburg — 9:30 a.m.
St. John's, Riverside Heights — 11:15 a.m.
No Services on September 23, 1990
Everyone Welcome!

The Presbyterian Church in Canada
KNOX PRESBYTERIAN CHURCH
Morrisburg, Ontario
Interim Moderator
Rev. Bert deBruijn
Organist: Mrs. Marion DeGray
Sunday, September 23, 1990
11:00 a.m. — Morning Worship
11:00 a.m. — Sunday School
Nursery Available
"A Warm Welcome Awaits All"

Williamsburg United Church
Minister
Rev. F. E. A. MacPherson
Organists
Joye Loucks & Susan Barkley
Sunday, September 23, 1990
10:30 a.m. — Welcome to Worship with us!
Sunday School & Nursery Available

Morrisburg Missionary Alliance Church
Pastor: Rev. Garry Blinch
Sunday Services
Sunday, September 23, 1990
9:15 a.m. — Family Bible Hour
10:30 a.m. — Morning Worship
6:00 p.m. — Evening Service
Meeting at Morrisburg Public School St. Lawrence & Second Streets
Wednesday
7:00 p.m. — Discipleship Bible Study
Proclaiming Jesus: The Way, The Truth, The Life

Christian Reformed Church
Williamsburg, Ontario
Pastor: Rev. Johan Tangelder
Worship Services every Sunday at 9:30 a.m. and 7:30 p.m.
Nursery during all services
You are invited to worship with us
FAITH 20 can be viewed every morning at 5:30 a.m. on Channel 6

The United Church of Canada
Lakeshore Drive United Church
Morrisburg, Ontario
Telephone 543-2353
Minister
Rev. Donald Smith, B.A., M.Div.
Organist-Choir Leader: Carole Wicke
23 September 1990
110th Anniversary Service
Guest Preacher:
Rev. Ian MacKay
Sermon:
"Bethels and Burning Bushes"

Morrisburg Pentecostal Tabernacle
Pastor: Rev. Terry Pitt
Assistant Pastor: Russ Bates
Sunday, September 23, 1990
9:45 a.m. — Family Bible Hour
10:45 a.m. — Morning Worship
7:30 p.m. — Evening Service
Friday
7:30 p.m. — Youth Aflame
Wednesday
7:30 p.m. — Bible Study & Prayer
Come And See What Jesus Can Do For You!!
DIAL-A-PRAYER 543-3456

The Anglican Church of Canada
Parish or Morrisburg & Iroquois
Rector
The Rev. Harry H. Brown
Organist Peter Cazely
Pentecost 16 Harvest Thanksgiving
8:00 a.m. — St. James — Holy Communion
9:30 a.m. — St. James — Choral Eucharist
11:00 a.m. — St. Johns — Holy Communion
St. James, Morrisburg St. John's, Iroquois
Holy Trinity, Riverside Heights
Church 543-3904 Rectory 543-2867

Morrisburg holds rainy day club championships

MORRISBURG—Rainy day leads made the difference for Russell Cameron and Bonnie McNairn in the Morrisburg Golf Club's 36 hole championship played on the weekend.

Cameron posted an even par 71 in the rain Saturday to lead the men's field of 43 golfers.

Coming in behind Cameron Saturday were Sean Baker with a 75, Brian McNairn and Donnie Mabo with 76s, and Walt Mutchler and Jeff Cassell with 77s.

McNairn's 92 Saturday gave her a one stroke lead over Elaine Harward and a 4 stroke advantage over Kathy Alguire.

Cameron received his biggest challenge Sunday from Brian McNairn and Baker. His 41 on the front, matched against McNairn's 38 and Baker's 37, evened out the competition and made for an interesting back which saw the three tied as they headed for the eighteenth hole.

Cameron's birdie did the talking leaving him with a 78, while McNairn produced a par for a 74 and Baker double bogeyed the 18th for a 77.

Cameron, who last won the championship two years ago claimed the 1990 win with a 36 hole total of 149, and McNairn finished on his heels with a 150.

Close race for the ladies

For McNairn it was much the same story. She opened Sunday on a bad note with a 48 front, allowing Harward and Alguire to catch up, but put it together on the back for a 43 and a 91 to hold on with a 183 total.

Also coming on strong on the second day were Ricki Cottrill and Barb Sheridan who carded 99s on Saturday. Cottrill posted an 86 Sunday to finish in second place at 185, and Sheridan added an 87 to her 99 for a 186 total.

Harward finished it off with a 94 for a 187 total, and Alguire posted a 92 for a 188 total.

Only five strokes separated first from fifth place in the ladies' competition.

Solid finish in B

Coming up with an extremely strong weekend of play was Walt Mutchler who posted rounds of 77-79 for a 132 total, and the men's B championship.

The C championship was claimed by Mike McNally on rounds of 88-87, and the D crown went to Bert Harper with a 101 and a 106.

Tim Smith won the men's A low net with rounds of 79-75 which left him with a 132 net, and Bo Gale claimed the B net on a playback with rounds of 85-78 for a 135 net.

The C net champion was Adrion Tindal who had rounds of 87-93 giving him a 134 net.

For the ladies, it was Judy Laurin claiming the B championship with rounds of 103-103 for a 206 total. Laurin edged Dot MacDonald who opened with a 109 and finished out with a 103.

Kathy Gurnhill won C flight with rounds of 111-114, and Linda Barclay took D with a 112 and 107.

Riverside Darts

RIVERSIDE HEIGHTS—The registration for the mixed dart league at Riverside Heights will be finishing up on the 26th of this month.

Fees are $5 to register and $1 a night thereafter.

At the present time, there are 14 teams registered and they will be playing the first league night on the 25th at the Recreation Hall in Riverside Heights at 7 p.m.

There will be two scheduled tournaments which will be posted at a later date and the league will be playing every Wednesday evening.

The 19th Hole

MORRISBURG—Last Tuesday's ladies night at the Morrisburg Golf Club was sponsored by Strader Motor Sales, and a 50/50 draw was held with Dorothy Burchmore winning the money.

Low net golfer for the A flight was Ricki Cottrill. B flight low net winner was Vicki Boivin and C flight low net winner was Beth Rivington.

Audrey Fraser won the D flight low net award and the D+ low net honours were awarded to Cindy Veinotte.

Esther Noon was the most improved golfer and hidden hole winners were Shari Keyes for high and Giselle Hooles for low.

Beavers Dental sponsored last night's ladies night.

Among the Cedars

WILLIAMSBURG—For the last scheduled men's night of the season Thursday night, the low gross golfer in the A flight was Rob Norris firing a 37 for the win. Ron Ferguson captured the second place low gross with a round of 40.

The low net winners of the same flight went to Don McMillan with a 32 for first place and Lindsay Weegar placed second with a 35.5.

In the B class the low gross golfer was Larry Armstrong with a 37 while the second place finisher was Randy Leclair with a 40.

First and second place low net finishers of the B flight were Tom Mills with a 31 and Alan Donaldson with a 32.

The longest drive was on number three. It was shot by Rick Morrow. Tom Mills shot closest to the pin on number two.

Kirk Barkley shot a 48 for the low gross of the C flight but had to be decided on backholes with the second place finisher Glen Vasey.

First low net went to Kevin Volrath with a 31 and second was awarded to Steven Barkley with a 31.5.

In D class the low gross went to Maurice Villeneuve who fired a 48 and second went to Harry Thompson with a 49.

Low net winners were Bruce Kerr with a 30 and Brent Copeland with a 36.5.

To round out the season. Saturday was the Awards Day Tournament with a banquet at the clubhouse afterwards.

For the ladies, the A low gross winner was none other than Lea Anne Munro firing an impressive 81 to take the honours. The low net golfer in the A flight was Donna Williams with a 67.

Lydia Beckstead shot a 105 to take the low gross award in the B flight and the low net winner was Micheline Lexmond with a 74.

C class winners were Heather Vanasse with a 110 for low gross and Louise Beckinsale with a 69 for low net.

Pat McKenzie shot a 133 for low gross of D flight and Gladys Hodge had a 77 for low net.

For the men, the low gross award went to Gary McMillan with a 75 and the low net winner was Derrick Whitteker with a 69 in playoff action and retrogression.

B flight winners were Rick Morrow shooting an 80 for low gross and Bruce Freer had a 65 for low net.

John Phifer shot an 87 for low gross of C flight and low net winner was John Lexmond with a 63.

Finally in the D flight Ken Holland captured the low gross award with a 103 and the low net winner was Earl Johnson with a 71.

In the junior category the low gross winner was Ryan Buske who fired an 83 and the low net winner was Paul Casselman with a 78. Mark Vanasse placed second low net with an 83.

B flight winners were David Waddell who shot a 101 for low gross and Melani Warren captured low net with a 79.

Paul Brown shot a 145 for low gross in D flight and Joanne Casselman had a 131 for low net of the flight.

The Cedar Glen Golf Club wishes to extend their congratulations to all the award winners and a special thanks is extended to those who helped make the season's finale a successful one.



Little wins Tracker

Left to right Rosalind Drewery of Drewery Pontiac in Winchester presents Marty Little the keys to his GMC Tracker which he won for a hole-in-one at the Cedar Glen Open in Williamsburg on Labor Day. Also on hand for the presentation were Ward Strickland of Guardian Insurance and Jim Eagan from the HELP fund at Winchester District Memorial Hospital.

— Laurie Day photo

Marty Little receives GMC Tracker

WINCHESTER—Marty Little, a resident of Winchester, played in the Cedar Glen Open in Williamsburg on Labour Day and accomplished the almost impossible task of a hole-in-one.

Little shot the hole in one on number 14 which gave him a final score of 76 for third low gross in B flight.

He didn't realize it was in the cup until the golfers in his group shouted to him that it had indeed 'rolled right in'.

"It bounced about eight feet from the hole and rolled into the cup!" said Little as he reflected on the feat.

"It's something that you think will never happen to you," he added.

Little just purchased a new car and truck not more than a few months apart.

"Now I have three vehicles, but not for long," he said, "I'm selling this one (the tracker)."

Little received a red and black 1990 GMC Tracker for his hole-in-one, but the car on display at the Cedar Glen Golf Club was a Pontiac Sunbird which lead to a little confusion as to which vehicle he would receive.

"A lot of people thought I'd won the Sunbird, but it was on display because the Tracker had a broken window which had to be replaced due to an attempt to steal the radio," Little explained.

On hand for the presentation were Janet Drewery of Drewery Pontiac in Winchester, Jim Eagan from the "Help" fund organization through the Winchester District Memorial Hospital, and Ward Strickland, a Guardian insurance salesman from Ottawa.

Ten percent of the vehicle's worth was donated to a charitable organization and the "Help" fund was the designated charity.

A check for $1,350 was given to Eagan, and donations for the "Help" fund almost exceed two million dollars.

The Leader Sports

ODHA offers development clinics for 1990-91

KIM TOSHACK
Leader staff

NEPEAN—Recently, a number of Ottawa District Hockey Association Development clinics were announced for the 1990-91 hockey season.

The ODHA has made a strong commitment to the education of volunteers through the resources made available in the clinics.

In the Coach Level clinics, a one and two level session will be held in Brockville on October 26-28 at St. Lawrence College. For further information on this session, contact Ed Hart at 345-2239.

At the Referee-Level I, a session will be held at the Bob Turner Arena in Cornwall on September 22. Peter Hurrell has further information at 933-8812.

A Referee-Level II session will take place in North Glen Stormont at the Maxville Arena on a date to be announced. Contact Ray Klassen at 692-4883 at home or 957-0977 at work.

For Referee-Combined sessions, interested persons can pick up a Level I and II on October 13th at St. Lawrence College, and Level III on October 14th at the Brockville Memorial Centre. For further information, contact Dennis Beasley at 342-5833.

An Initiation clinic will take place at the Youth Arena and St. Lawrence College in Brockville on September 23. Anyone interested should contact Ed Hart at 345-2239.

Fees for the ODHA Development Clinics range in price. A Coach Level clinic costs $50, Intermediate Level $70; Initiation, $25; Trainers Level I, $30; Trainers Level II, $50; Trainers Level III, $50; Referee Level I (new), $35, (refresher) $25; Referee Level II (new) $40, (refresher) $30; and Referee Level III (new) $45, (refresher) $35.

Other clinics will take place at locations closer to Ottawa. For information on these clinics, contact Kim at 543-2987 or the ODHA at 224-7686.

Registration up to 83 students at Sandy's School of Dance

KIM TOSHACK
Leader staff

INGLESIDE—Following last Wednesday's registration for Sandy's School of Dance in Ingleside, 83 students between the ages of two to 16 years have signed up for lessons in jazz and tap.

The classes, which take place on Wednesday nights at Rothwell-Osnabruck School, start with beginner and go right through to advanced.

The owner of Sandy's School of Dance, Sandy Ruest, has been operating the classes for the past 15 years in Lancaster and Cornwall. The instructor for the Ingleside classes is Candy Pollard.

Pollard stated that although there are a number of students from Morrisburg taking the classes, there would have to be at least 60 interested children to start classes there.

The classes, which run from 5:30 to 9 p.m., are divided into 30 and 45 minute sessions, depending on the level of the dancer.

The registration fee involves a $27 costume fee, along with $17 per month for advanced classes and $15 a month for beginners.

The costume fee goes towards outfits for the annual recital which takes place at the end of May. Each child learns a routine in jazz and or tap, and prepares throughout the year to perform it in public.

As well as the jazz and tap lessons, Pollard hopes to begin ballet classes along with gymnastics.

Because the numbers have increased immensely from last year's registration of 64 students, Pollard also plans on employing an added instructor.

"We keep the classes quite small, no more than 12-14 in a session, but the extra instructor will help me to give each child added individual help," Pollard said.

At the present time, there are still openings for lessons with Sandy's School of Dance in Ingleside. Anyone wishing to sign up should contact Candy Pollard at 933-2937. Those looking to register in Cornwall or Lancaster are urged to call Sandy Ruest at 347-3309.

Classes are scheduled to begin this evening.

Mini-Blades program to be held in Ottawa

OTTAWA—Following Canada's Gold Medal in the first-ever Women's World Hockey Championships, there has been a surge in interest in female hockey.

The Ottawa District Women's Hockey Association has responded to this offering the first-ever in Canada Initiation Program geared for young girls ages 5 and up.

Certified Initiation Program Instructors will conduct the 16-week "Mini-Blades" program designed to introduce young girls to basic hockey skills in a fun oriented low pressure atmosphere.

The program begins Sunday, November 4, 1990, 9:30 to 10:30 and runs every Sunday through to February 24, 1991 at the Belltown Dome Arena, 2915 Haughton Street in Ottawa. The registration fee is only $25.

For more information call the Mini-Blades number (613) 820-0884.



It'll be O.K. big guy

A little girl comforts her pet after the rabies clinic on Saturday at the Morrisburg Fire Hall. Dr. Norene Hyatt-Gervais from the Morrisburg Animal Hospital was on hand to vaccinate pets.

— Laurie Day photo

Five Stars win the blooperball playoffs

LAURIE DAY
Leader staff

MORRISBURG—The Five Stars only had to play four games of ball on September 9th to claim the cup for the blooperball championship.

The Awesome Squad was the first team to fall victims to the Five Stars as they lost a 9-6 rally.

With two runs from Ken Baker, and one each for Barry Charlebois, Jennifer McNairn, Jamie Hummel, Billy Hummel, Tracey Shearer and Ivan Shearer, the two teams battled for the lead in the mid-innings.

For the Squad, runs scored by Doug Dowson, Brian Froats, Steve Casselman, Donald Black and Mahlon Locke were not enough to take the final lead from the Five Stars.

Game Two saw the Shavers and the Freshmart teams meet with the Freshmart team trouncing the Shavers 7-0.

Ken Lanthier lead the way for the Freshmart crew and Robert Jordan followed in the second.

Other run scorers were Andy Lee, Peter White, Patty Massey and Jeff Van Moorsel, who helped the Freshmart cause.

For the third game the two losing teams met for an exciting match up which saw the Awesome Squad hanging up their cleats until the next ball season, with a final score of 10-9 in the double elimination tournament.

After getting blanked in their first game the Shavers came alive for their second with the fear of being eliminated themselves.

Runs scored by Dave Shaver, Allan Castleman, Brian Woolsey, Carolyn Toonders, Kevin Buter and three from Kevin Wells with the final run being the game-clinching mark on the board.

The two winning teams from the first round played the fourth game with the Five Stars winning over the Freshmarts 7-3.

The Freshmarts got off on the right cleat, with a run by the lead-off man Ken Lanthier and Larry Gallinger followed in the first, but the third run which was scored by Jeff VanMoorsel in the second left the rest of the game empty.

Scoring for the Five Stars in their second inning decision were Barry Charlebois, Joe Hummel, Dwayne Hummel, Barry Keicks, Jimmy Cooper and Billy Hummel.

Prospects of defeat were on both teams' minds for the fifth game that had the Shavers facing the Freshmarts.

Both teams had already lost one game and this game would see another team go down for the season.

With a big start for the Shavers thanks to runs scored by Dave Shaver, Allan Castleman and Keith Stewart, they were on their way to the final match-up.

In the fourth inning the Freshmart team didn't intend for the game to be over so quickly as they came alive and scored four themselves.

Ken Lanthier, Diane Gallinger and Steve Boucher did the honours for the Freshmarts in the fourth.

The bottom of the fourth, Kevin Buter, Floyd Elliott, Patty Thorpe and Kevin Wells shot back to take the lead and the fifth inning was a little icing on the cake as Castleman and Stewart scored again.

The final score was 8-5 for the Shavers.

The Shavers then advanced to the finals but in order to win, they had to beat the Five Stars twice in the double knock-out form.

The sixth game was a teaser for the Shavers as the Five Stars lost in a 7-6 fight.

The score was tied after five at six apiece and it looked as though extra innings were in store.

In the eighth inning, a big game winning RBI went to Floyd Elliott who smacked a single and Brian Woolsey scored for the Shavers and sent both teams to a seventh deciding game.

Ken Baker was the first to score for the Five Stars and he was followed by Barry Charlebois in the third.

For the Shavers, the fourth inning produced a run by Allan Castleman, and two runs for the Five Stars by Billy Hummel and Tracey Shearer.

At the end of the fourth the score was 4-1 for the Five Stars and in the Fifth another run from Hummel brought the score to 5-1.

Allan Castleman scored again for the Shavers and Keith Stewart was right behind him, but the luck of the draw was not on the side of the Shavers for the second game in play-off action as they lost to the champions 6-3.

Seaway News

By Kelly Lackey

Last Friday night was Seaway's official year opening dance. The dance started at 8:30 p.m. and ended at 12 a.m. Seaway would like to thank the many students who bought a ticket, the money will be wisely used.

9E was the homeform that won orientation week. For their hard work they won a pizza party, which they had on Monday. The students had many things to do for orientation. but Artie Thompson had the worst. Artie ended up having to kiss a pig to retrieve many points for his homeform. For all the grade nine's hard work, they had a picnic at the Locks for them.

All the sports teams are mostly picked and games will be starting very shortly. To the girls basketball and boys volleyball we wish you the best of luck.

For all you students that are already sick of school, a P.D Day is coming up on September 28th.

Not much else happened this week at Seaway, but I'm sure things will be more exciting in the future.

MORRISBURG CURLING CLUB
REGISTRATION
September 27th & 28th
7:00 p.m. - 9:00 p.m.
AT THE CURLING CLUB
38-39c



HAZEN MELDRUM LTD.
Ontario Land Surveyor
W. J. JOHNSTON, O.L.S.
Resident Surveyor
Telephone 774-2414
Winchester, Ont. K0C 2K0
610 St. Lawrence St. P.O. Box 394

Thom Travel Agency Limited
and Holland America

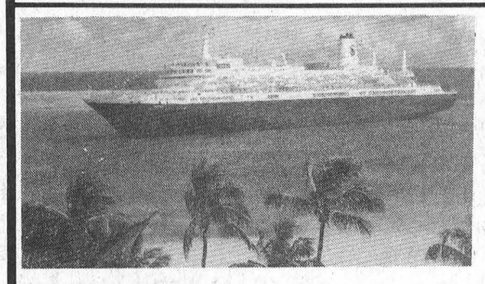

10 DAY CARIBBEAN CRUISE
ABOARD
M.S. NOORDAM
TO
ST. MAARTEN, GUADALOUPE, BARBADOS, ANTIGUA, VIRGIN ISLANDS, NASSAU
JAN. 13-23, 1991
FROM OTTAWA

January 13 - 23, 1991
PRICE BASED ON DOUBLE OCCUPANCY INSIDE DOUBLE ROOM ON CRUISE SUBJECT TO AVAILABILITY
FROM $2056.00 PLUS TAXES AND INSURANCE
Morrisburg 543-2133
Chesterville 448-3714

HEARING AID CLINIC
MORRISBURG CIVIC CENTRE
FIFTH STREET WEST
NEXT CLINIC
WEDNESDAY, SEPTEMBER 26th
10:00 A.M. - 1:00 P.M.
OTTAWA 1-800-267-1571
CORNWALL 936-0188
ROBILLARD HEARING AID CENTRES
149 MONTREAL ROAD, CORNWALL
AUTHORIZED A.D.P. (O.H.I.P.) VENDOR – DISPENSER
Authorized Blue Cross Vendor
Member of the Association of Hearing Instrument Practitioners of Ontario

A FALL HOME IMPROVEMENT
which really pays off!

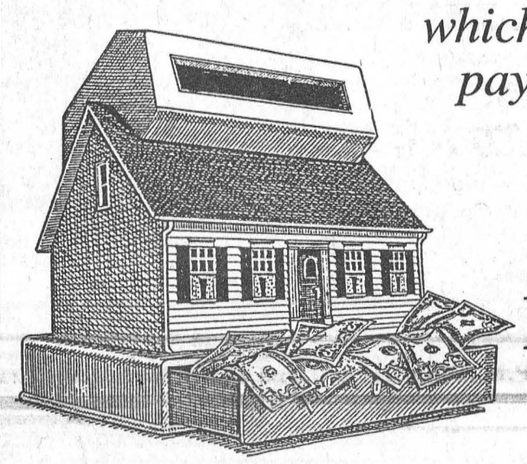

Cellulose Blow-in Insulation for attics.
Don't let your heating dollars leak through the roof.
INVEST IN INSULATION NOW
A minimum of 10" or R-35 is preferred.
Call now for a free estimate.
ALLAN BLACK CONSTRUCTION
Morrisburg 543-4154

REQUEST FOR TENDER
RFT-90-148
PICNIC SHELTERS/
WASTE RECEPTACLE ENCLOSURES

Sealed tenders, clearly marked "RFT-90-148" will be received by the undersigned, for the construction and installation of picnic shelters and waste receptacle enclosures in the parks on the Long Sault Parkway.

CLOSING DATE: 2:00 P.M. ON SEPTEMBER 28, 1990

Complete tendering documents may be obtained by contacting the Purchasing Officer at 613-543-3704.

The Commission reserves the right to reject any or all tenders and the lowest or any tender will not necessarily be accepted.

Public opening of tenders will be at 2:15 p.m. on September 28, 1990.

Purchasing Officer
The St. Lawrence Parks Commission
Administration Building
R. R. No. 1, Highway No. 2
Morrisburg, Ontario, K0C 1X0

THE ST. LAWRENCE PARKS COMMISSION
AN AGENCY OF THE ONTARIO MINISTRY OF TOURISM AND RECREATION
Parks of the St. Lawrence

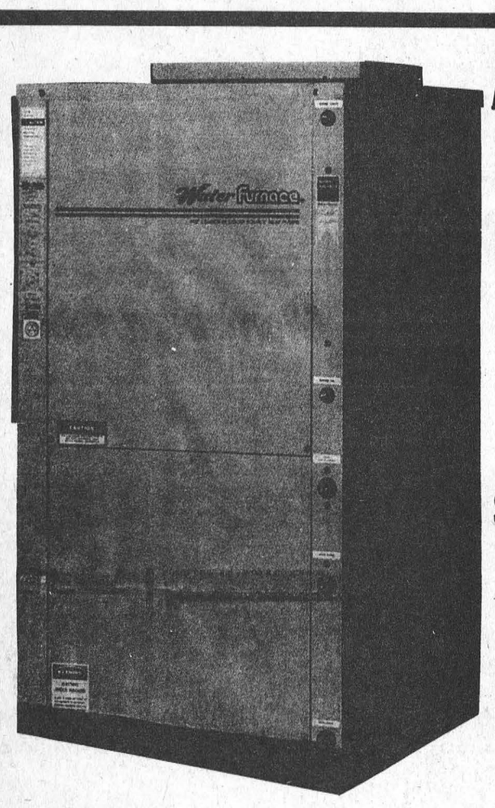

The logical solution for times like these.
WaterFurnace
Ground Source Heating & Cooling Systems
UP TO $2000.00
REBATE AVAILABLE
WHEN YOU SWITCH FROM ELECTRIC HEAT TO A GROUND SOURCE HEAT PUMP!

Heating and Cooling methods have always been traditional. Energy usage has followed a pattern of supply and demand, and we the people have paid the asking price.

But . . . *WaterFurnace* is changing the rules by using a renewable energy source called "The Earth" to provide you with heat in the winter and cooling in the summer and even hot water. Best of all . . . it's safe for the environment.

See Us At The Morrisburg Home & Trade Show And Find Out About Your
$2000.00 REBATE
ON YOUR NEW INSTALLATION
EnerMark The Electricity People LOAN PLAN
FINANCED BY THE Scotiabank
*Trade Mark of WaterFurnace Inc.
ARTHUR THOM ELECTRIC LTD.
HWY. 31 535-2720 WILLIAMSBURG

BICCUM McINTOSH LTD.
INSURANCE BROKERS ASSOCIATION Ontario
504 MAIN ST., WINCHESTER, ONT., K0C 2K0 613-774-2832

Announcement

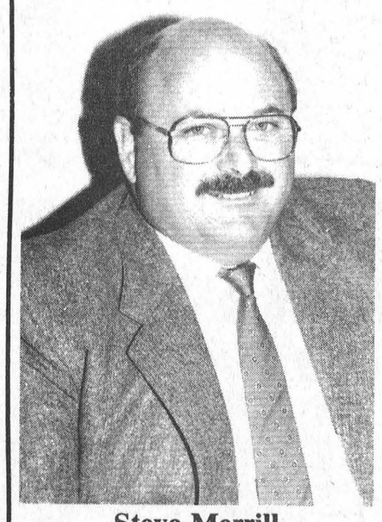

Steve Merrill
General Manager

Jack McIntosh is pleased to announce the appointment of
Steve Merrill as General Manager
of Biccum & McIntosh Ltd.
Steve was born and raised in Morrisburg and is delighted to be returning to the area. Steve brings 25 years experience in the financial services field; latterly as a senior AVP with Canada's largest trust company. All other staff of Biccum & McIntosh Ltd. remain in place and look forward to serving your insurance needs for many more years.

CALL FOR EXPRESSIONS OF INTEREST
RESEARCH AND HISTORIC PROGRAMME DEVELOPMENT OPPORTUNITIES

Upper Canada Village invites experienced historical researchers to identify their interest in undertaking research reports into mid-19th century material culture and social history in Canada West for the purpose of developing new programming. Topics would relate to costuming, riverfront development, boat building, music, demographic studies, etc.

Interested parties should document their experience and abilities to undertake such research projects as MID-19TH CENTURY COSTUMING, GENDER AND ETHNICITY AND THE WORKPLACE, A COMPUTER STUDY ON THE 1871 CENSUS and RECONSTRUCTING A MID-19TH CENTURY STEAMBOAT - A DESIGN STUDY.

Project descriptions may be obtained by September 26, 1990 by contacting the Purchasing Officer at 613-543-3704.

THE ST. LAWRENCE PARKS COMMISSION
AN AGENCY OF THE ONTARIO MINISTRY OF TOURISM AND RECREATION
Parks of the St. Lawrence

NOW OPEN
CARAVAN CAMP & COUNTRY CLUB
NOW OPEN
Overnight and Seasonal Accommodations Available
Full Service Hook-ups - Water & Electricity or No Service Hook-Ups
Day and Night Rentals for the Lodge facilities for Receptions, Stags, Anniversaries, Birthday Parties, Reunions, Socials Available — Full Kitchen Facilities
Under New Management!
ON HISTORIC HWY. #2
3 MILES WEST OF MORRISBURG
543-3502
28tfc

FIREBALL AUTOMATICS INC.
AUTOMATIC & STANDARD TRANSMISSION REPAIRS
Specializing in Computerized Transmissions with Over Drive and Front Wheel Drive
R.R. 3 WILLIAMSBURG, ONT., K0C 2H0 TEL: 535-2112

GUY FUELS LTD.
Distributors of Petroleum Products
Home Heating Fuel, Gas & Diesel
BUDGET PLANS 2% CASH DISCOUNT
671 ST. LAWRENCE ST.
WINCHESTER 774-2655
After Hours 989-3001
24-HR. BURNER SERVICE
Wayne Barkley 535-2573
Brian Speer 652-2542

UCP closes season with "Greater Tuna" finale

By Kim Toshack
Leader Staff

MORRISBURG—Upper Canada Playhouse has done what many would consider impossible. It has managed to produce an entire summer of hits, not excluding the season finale of "Greater Tuna".

"Greater Tuna", written by Jaston Williams. Joe Sears and Ed Howard, began with an evening show Friday and continued with a performance Saturday and two on Sunday.

All four shows were performed in front of a full house, which is not surprising, considering the talent of these two actors; Mark Morton and Marshall Button.

The play began with two radio announcers, Thurston Wheelis (played by Button) and Arles Struvie (Morton) who work for the radio station OKKK in the small town of Tuna, Texas. As the play progressed, the audience was taken from the radio station into the homes OKKK listeners. It's in this way that they meet the other characters, also portrayed by Button and Morton.

Once inside the homes, the audience becomes a part of Tuna, Texas life.

From censorship meetings to funerals to murder and weight problems, the audience is given the no-holds-barred version of life. Nothing is cut and dried good or bad. Sometimes there are both.

The audience learns to understand and accept the way of life in Tuna, Texas through the characters, 20 in all, portrayed by Button and Morton.

Button gives an excellent performance as Pearl Bumas, Leonard Childers, the crowd pleasing Yippy and a number of others.

This season marks Button's fourth as Artistic Director at UCP. During his tenure he has directed, acted and written numerous plays. He and his family make their year-round home in Williamsburg.

Morton does his share of character (and clothing) changes as well. To name a few, Morton gives extremely talented portrayals of Petey Fisk, Didi Snevely and all of the children of the Bumiller family.

Since 1984, Morton has filled many roles at the Playhouse, including Artistic Director, General Manager, Actor and Designer.

Recently, Morton appeared in the UCP production of "I do! I do!", and when he's not acting, he's working at West Carleton Secondary School as a Drama teacher.

Noel Counsil, the director of "Greater Tuna", is currently co-owner and managing Artistic Director of Eddie May Mysteries in Ottawa.

A native son of Idaho, Counsil's professional theatre experience has taken him from Colorado to New York to beautiful downtown Ottawa.

The Stage Manager, Andrie Mulligan, has acted in several amateur productions over the last ten years. Presently, she is Secretary of the Executive Committee of the Russell Association for the Performing Arts.

As a newcomer to Upper Canada Playhouse, Mulligan looks forward to working on future projects with UCP.

Following a season of hard work on the parts of the administration, actors, actresses etc...The Leader would like to extend its congratulations to all those at UCP who made it a summer of excellent entertainment, including last weekends play "Greater Tuna". We do, we do, we do!



"Greater Tuna" is OKKK

In front of a full house, Mark Morton (left) as Arles Struvie, and Marshall Button as Thurston Wheelis, give the audience a couple of characters to remember. Struvie and Wheelis are radio announcers at OKKK radio station in Tuna, Texas.

1990 UPPER CANADA OPEN
UPPER CANADA GOLF COURSE

The Tournament Committee would like to express their sincere thanks to all those involved in the 1990 Upper Canada Open. Due to the hard work and organization by many volunteers and sponsors the event was a great success!

SPONSORS
Labatt's
Domco Food Services
Jay Gee Shoes - George Assaly
Samsonite Luggage
The Morrisburg Leader
Dave's Reliable Signs
Morrisburg Building Centre
G.C. Duke Equipment Ltd.
Morrisburg Golf Club
Howard Johnson's (Paddy's Inn)
Cruickshank Construction Ltd.
Bolger Steel
Odonto Corporation
Seaway Valley Pharmacy
Rohm and Haas
R & L Products (Beatrice Dairy)
B.W. Freer Electric & A.J. Bowers
Fletchers Sports Group
Upper Canada Motor Sales
Hathaway Shirts
Beaver Dental Products
Allison Real Estate
Black Lumber
Par Darts (Barkley-Harwood Ltd.)
Schell Electric Ltd.
Ben Dav & Bell Cellular
Ministry of Natural Resources
Ron Giroux

VOLUNTEERS
Dan Mooney, CHEZ 106
Rob Clair, OGA
The Morrisburg Boy Scouts
The St. Lawrence Parks Commission Staff
The Upper Canada Golf Course Staff
The Upper Canada Golf Course Members and Marshals
Glen Vasey
Bob Boivin
Doug McNairn
Judy O'Brien
Bonnie McNairn
Kathryn Connell

THE ST. LAWRENCE PARKS COMMISSION
AN AGENCY OF THE ONTARIO MINISTRY OF TOURISM AND RECREATION
Parks of the St. Lawrence

The Seaway Valley Dollcraft Guild
11TH ANNUAL
DOLL SHOW AND SALE
United Counties Museum "The Wood House"
731 Second Street West, Cornwall
Hand-created and Collectible Dolls
Thursday, September 20th until Sunday, September 23rd
10 A.M. until 4:30 P.M. Daily

Notman MOTOR SALES LTD.
JOHN C. (JACK) NOTMAN
Highway #2 West
Morrisburg, Ont.
K0C 1X0
(613) 543-4416
"Any Make, Any Model, Any Year"

NEIL WILLIAMS
REAL ESTATE APPRAISING AND CONSULTING
RESIDENTIAL AND FARM
P.O. BOX 154
MORRISBURG, ONT.
K0C 1X0
(613) 543-3484

D's
PROPRIETOR: DENNIS CARKNER
COLLISION CENTER
FREE PICK-UP & DELIVERY
Unibody Repair Equipment • European Paint Finish
Bus.: (613) 774-2733
Res.: (613) 448-2688
P.O. BOX 948, DAWLEY DRIVE
Just off Hwy. 31/43 By-Pass
WINCHESTER, ONT. K0C 2K0

FAIRBAIRN funeral home limited
SERVICE MEASURED NOT BY GOLD BUT BY THE GOLDEN RULE
Gordon T. Fairbairn, F.D.
Here's What Our Membership In
The International Order of the Golden Rule
Means To You . . .
It means that you will receive service based on your wishes. The Order insists . . . and we agree . . . that what should and what should not be included in a funeral service are matters for the family to decide. We're here to do and provide what you want.
ONTARIO FUNERAL SERVICE ASSOCIATION (Incorporated)
MORRISBURG, ONTARIO
(613) 543-2271
OTTAWA DISTRICT FUNERAL SERVICE ASSOCIATION

CONSEIL SCOLAIRE PUBLIC DE
Stormont, Dundas & Glengarry
PUBLIC SCHOOL BOARD

REQUIRES TEACHER AIDES FOR THE FOLLOWING SCHOOLS

1. INKERMAN PUBLIC SCHOOL (1.0)
P.O. Box 68
Inkerman, Ontario
K0E 1J0
Principal: Brenda Waddell
Grades 1-2

2. ROXMORE PUBLIC SCHOOL (1.0)
P.O. Box 39
Avonmore, Ontario
K0C 1C0
Principal: Mr. T. Savary
Grades 1-2

Qualifications:
· Community College Diploma in Early Childhood Education

Rate of Pay: Group 0(c) $383.00 - $461.75

Hours of Work: 45 hours per week

Applications will be received by the above-noted Principals until Friday, September 28, 1990.

"EMPLOYEUR ASSURANT L'EGALITE D'ACCES A L'EMPLOI"
"AN EQUAL OPPORTUNITY EMPLOYER"

SEEKING EXCELLENCE THROUGH EDUCATION
L'EDUCATION, LA VOIE DE L'EXCELLENCE

Chairman of the Board
ROY HASTINGS
Président du conseil

Director of Education
JAMES W. DILAMARTER
Le directeur de l'éducation

BIRCHWOOD 503
$75,500.
Reg. $83,500.

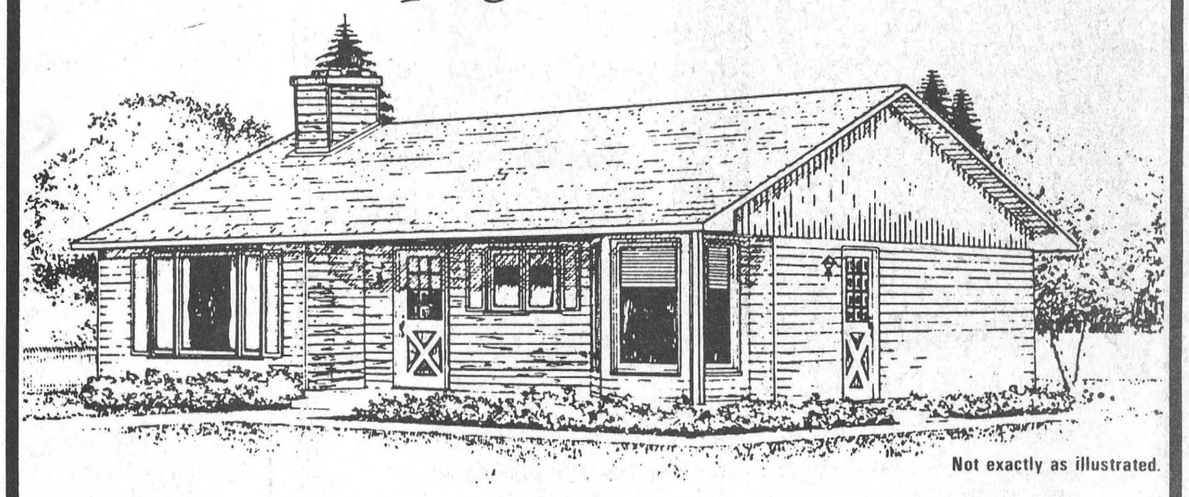

Not exactly as illustrated.
1,330 Square Feet
Includes: 2 Bay Windows • Colonial Trim Package • Upgraded Entry System • Kitchen and Bath Upgrades

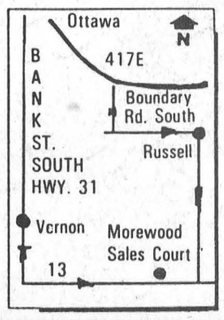

Heritage HOMES
OF MOREWOOD
MOREWOOD
HOURS OF OPERATION:
Monday to Friday, 9-5
Saturday and Sunday, 11-4
Other times by appointment
Telephone:
(613) 448-1190
1-800-267-4303
*price excludes foundation and lot



"I'll drink gin no more"

Upper Canada fall fair attracts 3100 visitors despite the rain

MORRISBURG—During the last few years, visitors and exhibitors at Upper Canada Village's fall fair have almost come to expect a rainy weekend of activities.

The weatherman was true to form the first day of the fall fair, and only about 900 visitors showed up Saturday. However, crowds returned the following day as bright sunshine dispellled the dark clouds.

An estimated 2,200 visitors went through the Village gates Sunday to witness the 15th annual exhibition of animals, flowers, vegetables, household crafts and work of artisans, with all entries reminiscent of the 1860s.

It was a toss-up whether musical entertainment provided by the Abstinence Society, the Village Choir, or recitations by Flora McPherson's Sunday School drew the largest number of spectators.

For a greater part of the day, sleight of hand and palm reading by the Brothers Percival and Peregrine Pond attracted the curious, while others wandered in and out of the Floral Tent to see the exhibits or observe the cattle and horse show.

Top winner out of six entries in the pair of horses and vehicle category was Gord Cooper's team with a first. Lyle Baker's pair was second, and Harvey Lippiatt's team placed third.

Harold McBryde, who is retiring this year, put his all into the horse show, and won several awards including a first out of two entries for his brood mare and foal. Dale Roddick's mare and foal placed second.

In the yearling class, McBryde's entry, the sole exhibit in this group, placed first.

In the two-year-old category, Dale Roddick's colt won first out of two entries. McBryde's had second place.

Competition among six contestants in the single horse and vehicle class was fierce, resulting in a first by Roddick's horse. McBryde's came in second, and Harvey Lippiatt's entry was third.

Top winner of three entries in the Heifer Calf Class was a Canadian calf shown by Daniel Yule, with a second by Derek Billsman's Durham. In third place was Jodie O'Shaughnessy's Durham.

Jean-Marc Seguin's Canadian bull calf drew a first out of three entries in this class. Second place was won by Philip Pietersma's Durham, and Daniel Yule's Canadian had third.

Top three milker cows out of six were Philip Pietersma's cross breed, Harold McBryde's Canadian, and Dale McIntyre's Canadian, in that order.

And it came as no surprise when Buck and Barny, the Village's only oxen shown by Martin Van Boxtel won top award .

The best work out of six contestants at the Louck's Farm Ploughing Match was done by teams driven by Lyle Baker, Garnet Barkley, and Harold McBryde placing first, second and third respectively.

On display in the Floral Tent was the hard work and talent of village interpreters and local competitors, in the form of household and artisan crafts and garden produce.

A few prizeworthy items were Louise Larin's plain needlework shirt, Donna Dusomos' fancy needlework, Roger Seguin's flower collection and tomatoes, Marilyn St. Pierre's oil painting, and Susan Lehman's drawings in pencil.



Amazing grace, how sweet thou art



"Pull hard lads..."



Old-time fiddler



Sweet, sweet music

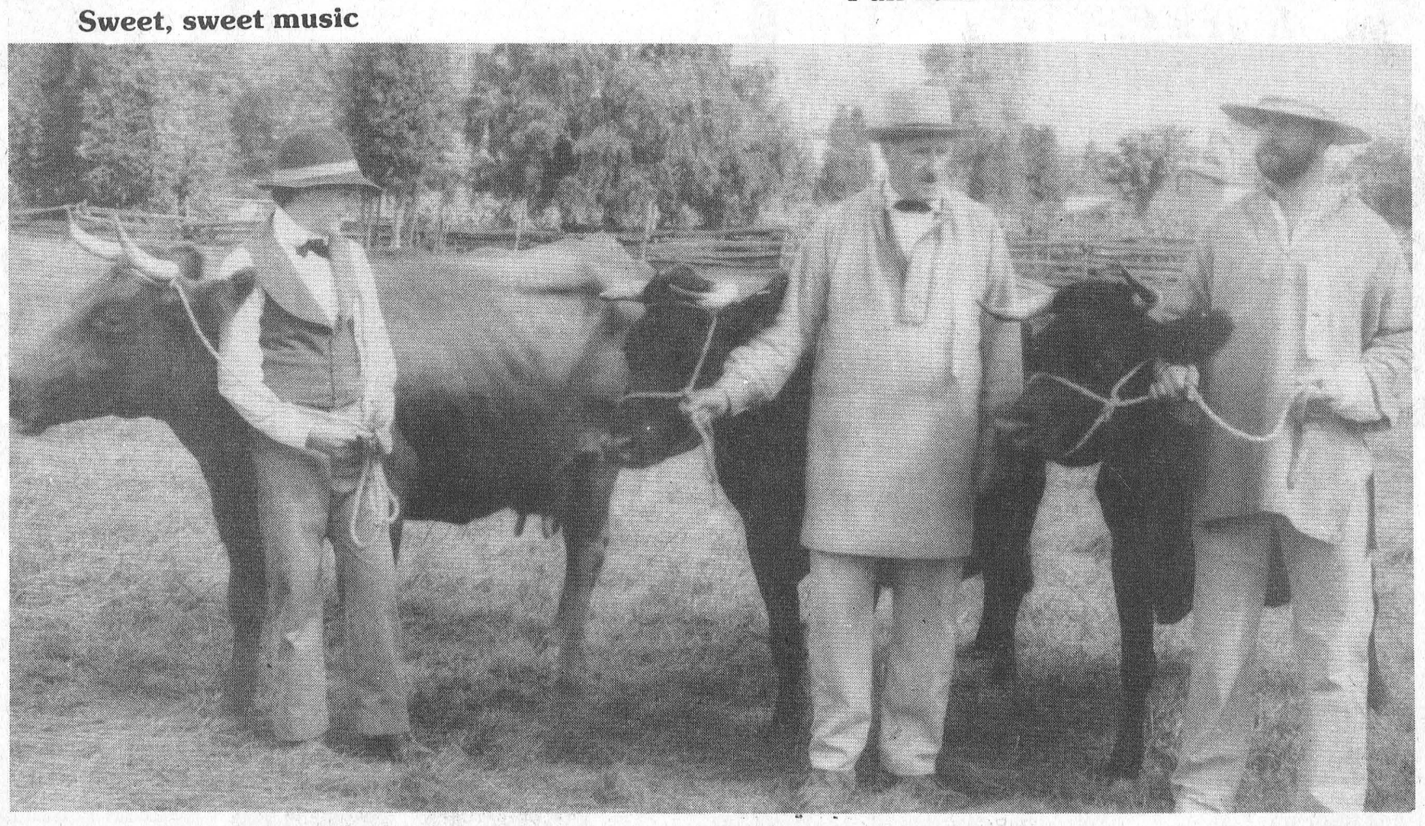

Shooting the bull

MORRISBURG TOWN LEAGUE
HOCKEY REGISTRATION
Registration at Charlie's Sport Shop
FEE: $100.00 PAYABLE AT REGISTRATION
Registration Ends October 1st
PLAYERS MUST BE 18 YEARS OF AGE OR OVER
PLAY BEGINS THURSDAY, OCTOBER 11th
FOLLOWED BY EVERY THURSDAY 8 P.M. - 11 P.M.
38-39c

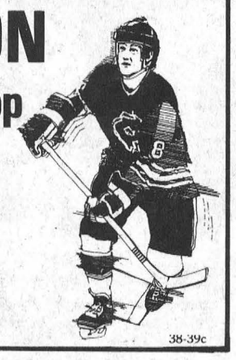

JANITORIAL SERVICES
ALL TYPES
OF CLEANING IN
HOME & OFFICE
CARPETS CLEANED IN YOUR HOME
RUGS • UPHOLSTERY
PAINTING • FLOOR STRIPPING
WAXING • WATER REMOVAL
COMMERCIAL & RESIDENTIAL
543-2420 543-2266

See Our
SATELLITE SYSTEMS
AT THE
HOME & TRADE SHOW THIS
THURS.-FRI.-SAT.

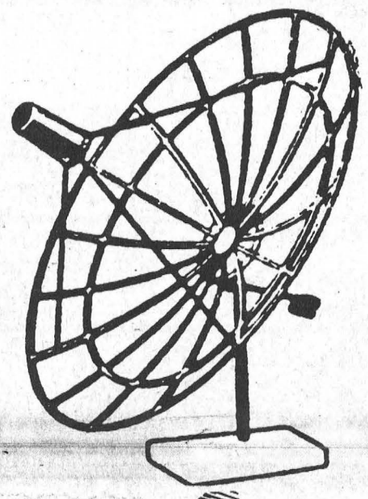



save $400
CELLNET CANADA
399.00
Cellular car phone
• 832-channel duplex
• 30 number memory
• Last-number redial
• Hands-free
• LCD display 17-8003
Phone must be activated at the time of sale for a minimum of 6 months. Price without activation 699.00. After sale price 799.00
PAUL STEWART ELECTRONICS
FURNITURE & APPLIANCES
Sales & Service
MORRISBURG VILLAGE PLAZA On The Mall 543-2236

Generous corporate donation

Kraft gives $45,000 to Lancer rec. centre

INGLESIDE—Kraft General Foods Limited has just given a generous shot in the arm to a proposed joint recreation facility at Rothwell-Osnabruck School.

On Monday, Ingleside Plant Manager Jim Franklin announced a $45,000 grant towards the $1.6 million facility which is to be shared between Osnabruck Township and the Public School Board.

The funding is to be paid in $15,000 installments over three years starting in 1991.

"Kraft wants to support this community effort which they feel will be very beneficial to all members of the community," Franklin told reporters. "We hope that other businesses and individuals will follow in this effort."

The grant will help finance the township's portion of the facility. The township is committed to funding half or $800,000 of the addition which should see 12,000 square feet of new construction and 7,000 feet of renovations to the existing school structure.

The facility is to include a double gymnasium, kitchen servery, municipal recreation offices, physical education offices, special instruction room, weight room, two new change rooms, washrooms and storage space.

The plans call for a remodelling and expansion of the science lab, the incorporation of an existing exercise room to a science lab, and transfer of an exercise room to the new facility.

Construction is to start in the spring of 1991.

The township has already received the first $200,000 installment of a $400,000 allotment towards the project from the Ministry of Tourism and Recreation.

In addition to funding from Kraft, and $20,000 collected by the fundraising committee since January 1990, Osnabruck Council has also put aside $100,000 in its budget out of the general tax revenue.

The township still has between $200,000 to $300,000 to collect.

Project may reach $2 million

The School Board is committed to picking up the remaining $800,000.

But as Bill Fleming, Osnabruck trustee, pointed out, "With inflation, costs rise quite quickly. I wouldn't be surprised if the project cost $2 million.

If there's a shortfall, we'll have to bridge the gap. The plan is to go ahead with it."

The board has a $285,000 capital grant from the Ministry of Education for 1991, and is trying to get a repeat grant the following year.

Fleming added there may be more monies available, based on capital funds awarded the board for leasing the premises at Cornwall's General Vanier Secondary School to students of St. Joseph's Separate School.

Ken Grant, treasurer, says this amount is estimated at $450,000.

Kraft's announcement followed on the heels of a $1,000 contribution by Rothwell-Osnabruck student council to the board Friday, similar to a $1,000 donation the council gave the township in the spring.

Although uncertain what effect the change in provincial government would have on the board's lobbying, Fleming said he believed the government would try to retain what's already been promised, since they are committed to education.

The press conference ended in a chorus of thank-yous from municipal and school representatives.

Fleming likened the contributions to "a sandwich. The township and board supply the bread and butter, and you (Kraft) are supplying the cheese in between."

"It indicates that Kraft has more than just a verbal committment to the community. I think they've made themselves a leader as far as fundraising goes," said Paul McAllister, Osnabruck recreation director.

"This will be viewed as a positive step by the taxpayers in the Township and will have a positive reaction in our attempt to raise funds."

McAllister added the ministries and province would keep their eye on the ambitious joint project, which is a first of its kind in Eastern Ontario.

"And if a success, they will use it as a role model for others."

Councillor Don McElheran echoed council's gratitude. "We don't have to raise the assessment, and we're very please with that. Kraft is paying a large chunk."

"From the school perspective, we've had a long standing working relationship with Kraft. They've supported many of our social functions at the school," said Doug Murray, principal.

Murray added the Kraft employees use the RO gym on a Wednesday evening, "so they know the pitfalls of our existing gym."

Those pitfalls are a low ceiling, small surface area, leaking roof, inadequate change rooms, damaged floor, and non-existent cafeteria, he explained.

"It must be the most inadequate cafeteria in a secondary school in Ontario. For 30 years, kids at RO have eaten lunch in a windowless corridor."

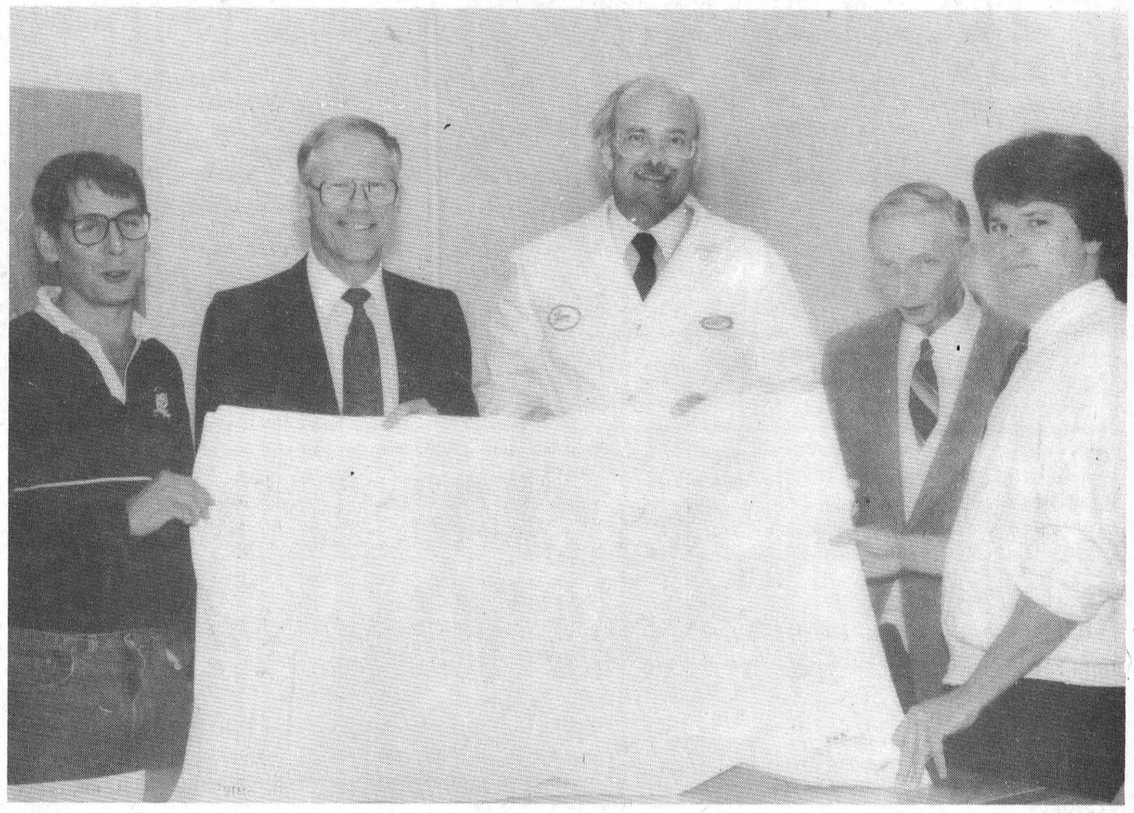

"The cheese between the sandwich!"

Kraft's $45,000 donation towards the proposed centre at Rothwell Osnabruck School brought a ready quip from Osnabruck trustee Bill Fleming, pictured second right. "The township and school supply the bread and butter, and you're supplying the cheese between," Fleming likened the project funding to a sandwich. Shown left to right looking over architect's drawings are Osnabruck Councillor Don McElheran, principal Doug Murray, Kraft's Ingleside plant manager Jim Franklin, Fleming and recreation director Paul McAllister.

— C. Thompson photo

GRAND OPENING
SALE CONTINUES
Open Mon.-Thurs., Sat. 9am-6pm; Fri. 9am-9pm
VCR TAPES SONY SCOTCH JVC FUJI Limit 4 3.99
CLOSET SAVERS PKG. OF 5 AS SEEN ON T.V. .99
CHEESE PUFFS NACHO CHEESE FLAVOURED CHIPS ONION RINGS 200 G .89
12-WAY LEATHER BELTS ONLY 5.99
WE SMASH PRICES
L'EGGS PANTYHOSE ASSORTED SIZES 1.99
PRODUCER GREEN DISH DETERGENT 1 L .99
PANDA FABRIC SOFTENER 1 L .99
KITCHEN KLENZER HOUSEHOLD CLEANSER 400 G .49
SUPER STRONG LAWN & LEAF BAGS 30" x 48" 5 PER BAG 1.39
ALL GREETING CARDS 50% F
DURACELL BATTERIES 4-AA, 2-C, 2-D, 1-9V PKG. 2.99
COSTUME EARRINGS .79
MORRISBURG CLEAROUT CENTRE
"Where Your Dollars Last And Last, And Your Cents Make More Sense!"
543-4536 (Formerly Stedmans) EAST END PROMENADE MORRISBURG



SEE US AT THIS YEAR'S TRADE SHOW
EDGERTON-BAKER
A Division of Universal Terminals Ltd.
New Furnace Deals Include:
✓ 2 Years No Interest Financing
✓ Full Service Warranty & Parts Replacement For 2 Years
QUALITY AIR CONDITIONING
THE COMPLETE QUBE SERIES
WATCH FOR OUR YEAR END SPECIALS!
WINCHESTER 774-3560
MORRISBURG/IROQUOIS 652-4565
CHESTERVILLE 448-2182



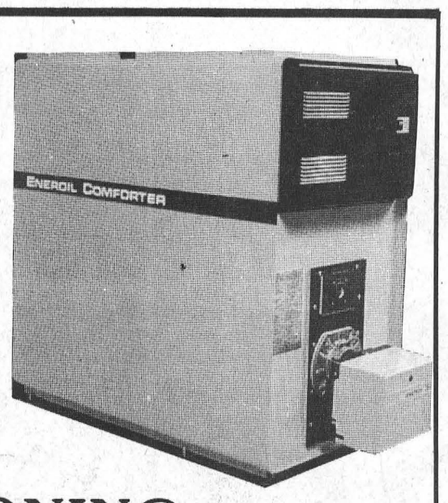

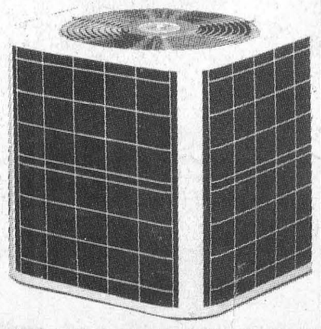

MORRISBURG freshmart™

SHOP Dave Nichol's Insider's Report® ITEMS THROUGHOUT THE STORE!

GRAPEFRUIT
WHITE
product of Florida
4/.99

BLEACH
OLD DUTCH
liquid regular or lemon fresh scent
3.6 L cont.
.99

PEANUT BUTTER
SQUIRREL
smooth or crunch without coupon 1.39
with coupon
500 g cont.
.99

PORK CHOPS
fresh loin /kg 3.95
family pak: 3 rib 3 centre cut 3 tenderloin ends
lb. 1.79

LOOK FOR THE Valu-PRICING SIGNS THROUGHOUT OUR STORE AND SHOP WITH CONFIDENCE FOR THE LOWEST POSSIBLE PRICE ON OUR INSTORE SPECIALS. Valu-PRICING IS FURTHER PROOF OF OUR COMMITMENT TO BRING YOU EVERYTHING AND MORE AT THE RIGHT PRICE!

CUCUMBERS English product of Canada Canada no. 1 seedless each .99

APPLES kg 1.96 McINTOSH product of Canada Canada fancy lb. .89

SPINACH fresh product of U.S.A. 10 oz. pkg. .99

BARTLETT PEARS kg 2.18 product of U.S.A. fancy grade lb. .99

GREEN ONIONS bunch product of Canada fresh 2/.89

BIRD FOOD no name™ 20 lb. bag 4.99

POST CEREAL 375-400 g box presweetened Honeycomb or Pebbles selected varieties 2.99

RAISIN BRAN POST cereal regular or with granola 525 g box 3.49

CANADIAN SYRUP Steeve's Maples 500 mL btl. 3.99

MINUTE MAID ORANGE JUICE chilled 1 L ctn. 1.99

WELCHADE GRAPE DRINKS 48 oz. tin/ 3 x 250 mL pack concord .99

EVERFRESH SPARKLING JUICE 4x300 mL btl. mineral water selected varieties 3.79

BACON
MARY MILES
sliced side
500 g pkg.
1.99

TOMATOES
fresh
product of Canada Canada no. 1
4 L basket
2.99

PORK CHOPS kg 6.59 centre cut fresh loin lb. 2.99

HAMS kg 7.69 BLACK FOREST Davern boneless smoked lb. 3.49

BREAKFAST SAUSAGES kg 3.73 Davern beef & pork or Mary Miles pure pork lb. 1.69

LUNCH MEATS MARY MILES selected varieties Popular 175 g pkg. .99

STEAKS kg 9.90 TOP SIRLOIN Canada grade A beef boneless lb. 4.49

JUMBO ROASTERS kg 3.95 fresh Canada grade A chicken 4½ lb. and up lb. 1.79

DINNER HAMS 100 g 6.15 MARY MILES boneless lb. 2.79

DELI at most stores POLISH SAUSAGE 100 g .66 Fearman's deli cut coil lb. 2.99

FISH STICKS BLUE WATER or frozen Boston Bluefish in light tempura batter, krisps or fries 680-700 g pkg. 4.49

SAVARIN DINNERS selected frozen varieties 295-307 g pkg. 1.99

WATCH FOR THESE DAVE NICHOLS INSIDER REPORT ITEMS

No Name FRESHLY GROUND COFFEE 1.49 300 G

President's Choice DECADENT CHOCOLATE CHIP COOKIES 1.99 350 G

DANONE YOGURT
fruit on bottom or fresh flavours selected varieties or comparable brand
175 g cont.
.49

CATELLI PASTA
selected varieties
900 g pkg.
.79

WIENERS
MARY MILES
regular or bbq
500 g pkg.
1.49

No Name LIQUID HONEY 2.49

FRUIT DRINKS FBI selected varieties 1 L ctn. .79

DOLE PINEAPPLE JUICE 100% pure unsweetened 48 oz. tin 1.99

BUTTER TARTS GRANNY'S pkg. of 10 selected varieties 2.49

SARA LEE layer CAKES 369 g pkg. selected frozen varieties 1.49

PEEK FREANS COOKIES selected varieties 400 g pkg. 3.29

FRUIT WRINKLES FRUIT CORNERS 153 g pkg. selected varieties 2.99

FISH & CHIPS
BLUE WATER Boston Bluefish frozen
750 g pkg.
1.99

Fresh Baked CHERRY PIE 8" OVEN PRIDE 2.99

FRENCH BAGUETTE BREAD .89

RASPBERRY JELLY ROLLS EA. 2.69

President's Choice LUXURY COOKIE ASSORTMENT 11.99 1 KG

HEINZ PICKLES selected varieties 1 L jar 2.69

LAY'S POTATO CHIPS or Jack's snacks selected varieties 190-200 g bag 1.69

SPRING WATER CALDEDON SPRINGS 4 L cont. 1.69

FOAM CUPS GOODTIMES pkg. of 51 1.29

TOMATOES DEL MONTE or AYLMER 19/28 oz. tin selected varieties .99

RAGU spaghetti SAUCE 750 mL jar selected varieties Old World 2.29

CHEDDAR CHEESE
TAVISTOCK from the deli
mild, medium or old coloured deli cut
/100 g .66
lb. 2.99

PLEDGE FURNITURE POLISH 175 g cont. Johnson regular or lemon scented 2.29

FLOOR WAX FUTURE liquid 450 mL cont. 3.29

SPRAY CLEANER FANTASTIK regular or lemon scent without coupon 2.39 with coupon 700 mL cont. 1.99

PINE SOL CLEANER liquid for household without coupon 2.99 with coupon 800 mL cont. 1.99

Don't Miss It!
MORRISBURG CHAMBER OF COMMERCE
FALL TRADE SHOW
Sept. 21st, 22nd, 23rd
THURSDAY - FRIDAY - SATURDAY
7 p.m. - 10 p.m.
EACH NIGHT
MORRISBURG ARENA

save at freshmart save $1.00 liquid for household 800 mL cont. CLEANER PINE SOL 1.99 with coupon without coupon 2.99
Limit one coupon per family purchase. Coupon valid until Sunday, September 23, 1990 at freshmart only. NG 7095

ROYALE PAPER TOWELS 1 roll pkg. jumbo white .89

GLAD GARBAGE BAGS plastic pkg. of 20 4.79

KAL KAN CAT FOOD selected varieties 170 g tin .69

CRUSH
HIRES or PURE SPRING
soft drinks regular or diet selected varieties
24 x 200 mL tins 6.99
750 mL btl.
plus deposit
2/.88
59¢/100 mL

save at freshmart save 40¢ smooth or crunch SQUIRREL 500 g cont. PEANUT BUTTER .99 with coupon without coupon 1.39
Limit one coupon per family purchase. Coupon valid until Sunday, September 23, 1990 at freshmart only. NG 7099

save at freshmart save 40¢ regular or lemon scent SPRAY CLEANER 700 mL cont. FANTASTIK 1.99 with coupon without coupon 2.39
Limit one coupon per family purchase. Coupon valid until Sunday, September 23, 1990 at freshmart only. NG 7098

FOOD FOR THOUGHT Entry Ballot please print
Name: _____
Address: _____
Phone: ( ) _____
Store: _____
Attach proof of purchase. Deposit this ballot at your store.

Baseball's COLLECTABLE POSTERS 2FT X 3FT EACH 3.99
- QUALITY 2'x3' COLOUR POSTERS
- PERSONAL STATISTICS ON EACH PLAYER
- AVAILABLE ONLY UNTIL OCT. 14 OR WHILE QUANTITIES LAST!

YOU COULD WIN A TRIP FOR TWO TO SPRING TRAINING IN FLORIDA! SIMPLY FILL OUT A BALLOT APPROX. RETAIL VALUE $1500 SEE DETAILS INSTORE

Enjoy Canada's Largest Outdoor Farm Show
THE INTERNATIONAL PLOWING MATCH
and Farm Machinery Show Brant County September 18-22, 1990

STORE HOURS
Monday 9-9 Thursday 9-9
Tuesday 9-9 Friday 9-9
Wednesday 9-9 Weekends 9-6