THE WINCHESTER PRESS

VOL. FIFTY-THREE — WINCHESTER, ONT., THURSDAY, NOVEMBER 14th, 1940. — NO. 28

Coming Events

DATES TO REMEMBER

FREE SHOW!

You are invited to attend a FREE Moving Picture Show in the local Town Hall on Wednesday, Nov. 20th, either at a matinee at 4 o'clock or the evening performance at 8 o'clock. The feature film will be "Wings Over Honolulu," with this famous cast: Ray Milland, Wendy Barrie, Kent Taylor, Polly Rowles and William Gargan. Short features will include "Rest Resort," a cartoon comedy; "A Mammoth Collection," and other topics. This show is presented through the courtesy of your local McColl-Frontenac Dealer, Mr. Hart Melvin. Everybody is invited to attend. During the evening a silver collection will be taken in aid of the Red Cross Society. Remember the date, Nov. 20th.

WOMEN'S INSTITUTE

A good programme will be enjoyed by those who attend the meeting next Tuesday, Nov. 19th, at 7.30 p.m. in the Town Hall, when the District President and the members of Morewood W. I. will be guests. A report of the Convention in Ottawa will be given, also special music and other items. A cordial invitation is extended to all. Answer roll-call with a peace quotation.

PREACHING MISSION

Beginning Sunday evening at 7.30 p.m., November 17th, special Evangelistic meetings wil be held in the United Church, Inkerman. The services will be under the direction of the Hisey brothers, of Ottawa, and Buckingham.

A hearty invitation is extended to the people of Inkerman and communities to attend these meetings, where the gospel will be preached in sermon and song.

WM. HILL, Optometrist
196 Sparks St., Ottawa
Specializing in the Correction of Visual and Muscular Defects of the Eye.
In attendance at John Burke's November 14th and November 28th

Picadilly
THEATRE
Williamsburg, - Ont.

Now Showing
THIS THURSDAY, FRIDAY & SATURDAY
November 14, 15 and 16
SOUTH OF PAGO PAGO

Adventure and intrigue in the South Seas. A sleepy sultry island with gorgeous native girls and a carefree happy existence, such was Manoa before the white pearl-hunters invaded this tropical paradise, bringing with them, havoc to the natives, and for them selves, events which even they, had not planned.

—Starring—
Jon Hall, Frances Farmer and Victor McLaglen

For Next Week
MONDAY, TUESDAY & WEDNESDAY
November 18, 19 and 20
"Foreign Correspondent"
—with—
Joel McCrae, Larraine Day and Herbert Marshall.

An absorbing drama of war, international treachery and distrust, and the part played by the fearless heroic newsmen who risk their lives to cover today's fast-moving events. Excitement and suspense from beginning to end.

THURSDAY, FRIDAY & SATURDAY
November 21, 22 and 23
"WHEN THE DALTONS RODE"
—Starring—
Randolph Scott, Kay Francis and Andy Devine

Matinees Daily
At 3.00 p.m.
NOTE: — SPECIAL PRICES FOR CHILDREN ON SATURDAYS
Admission 25c, Children 15c

Memorial Service Held At Morrisburg

Following the regular church services here, on Sunday morning, at which Remembrance Day messages were given, many local citizens journeyed to Morrisburg to attend the annual Armistice Day ceremony, held at the Cenotaph there. The speaker was Rev. J. A. Koffend, pastor of Iroquois Presbyterian Church, and a Chaplain in the last Great War.

Prior to the service, there was a parade of Morrisburg and district war veterans, including several from Winchester. The parade was headed by the Morrisburg Boys' Band, under the leadership of Stuart Hall, and bolstered for the occasion by members of the Winchester and Chesterville Bands. Also in the parade were the Morrisburg Girl Guides and Boy Scouts; members of Morrisburg Municipal Council and the Morrisburg and Winchester Platoons of No. 1 Company of the Stormont, Dundas and Glengarry Highlanders, N.P.A.M. The war veterans were under the command of Major Harold Snyder, while the officers of the N.P.A.M. Unit included Capt. F. M. Cass, O.C.; Lieut. G. C. Power, Sgt Major Power, Q. M. Sgt. J. H. Keyes, Sgts. Carl Barrigar and Arnold Barkley.

When the time came to place wreaths on the Cenotaph, George H. Challies, M.L.A., deposited one for the Ontario Government; Charles Ford, for the Legion; Geraldine Smith, Girl Guide, for the Women's Institute; Richard Morash, for the Municipal Council; Roy Geach for the Legion.

"We must," said Rev. Mr. Koffend in the course of his address, "prove that what was done by the Allies in 1914-18 was something that cannot be changed by the man in Munich or his accomplices." Mr. Koffend held that if the people of the British Empire would but place God first in their lives, they would then be able to place the Union Jack where they wished."

"We are gathered today," said he, 'not to think so much of Armistice Day as we have been doing for almost three decades, for Armistice Day is gone, gone the way of the well-known scrap of paper in 1914, but we do hold in remembrance the brave men and women who then crossed the seas and paved the way for peace, a peace now broken."

Mr. Koffend declared that there were plenty of brave men yet in Canada, men who would go forth to fight the mad man of Europe.

SENTENCED TO JAIL

When they appeared before Magistrate John McCormick in local police court on Monday, charged with breaking, entering and stealing, Clifford McCooeye and Harry McCooeye, of Matilda Township, and formerly of this place, were found guilty and sentenced to jail. The former received 3 months in the counties' jail, while the latter was sentenced to two years in the reformatory.

BORN

At the Ottawa Civic Hospital, on Saturday, November 9th, 1940, to Mr. and Mrs. Ernest Helmer, a son.

At the Ottawa Civic Hospital, on Sunday, November 10th, 1940, to Mr. and Mrs. Gordon Elliott (nee Eileen Melvin), a son.

At Winchester, on Monday, November 11th, 1940, to Mr. and Mrs. Willis Cross, a daughter.

At the Ottawa Civic Hospital on Wednesday, November 6th, 1940, to Mr. and Mrs. A. Carman Smith (nee Beatrice Dixon), a son (Gerald Dixon). Both well.

At Winchester Springs, Ont., on Sunday, November 10th, 1940, to Mr. and Mrs. Vincent Steele, a son—John Vincent.

District Cheese Boards

Belleville—Boarded, 2,203 white. All sold at 13 9-16 cents and 13 5-8 cents.

Cornwall—Boarded, 656 white, 529 colored. All sold at 13 7-16 cents.

Delta—Boarded, 1,238 white, 164 colored. White sold at 13 7-16 cents; colored at 13 9-16 cents.

Iroquois—Boarded, 744 white and 93 colored. White sold at 13 3-8 and colored at 13 1-2 cents.

Kemptville—Boarded, 1,209 white and 904 colored. All sold at 13 7-16 cents.

Napanee—Boarded 706 white and 276 colored. All sold, white at 13 9-16 cents. colored at 13 3-4 cents.

Ottawa—Boarded, 557 boxes white and 61 colored. White sold at 13 7-16 cents and 13 3-8 cents; colored at 13 9-16 cents.

Perth—Boarded, 397 boxes white. All sold at 13 7-16 cents.

Vankleek Hill—Boarded, 1,955 white and 48 colored. White sold at 13 7-16 cents, colored at 13 5-8 cents.

Winchester—328 boxes of white cheese sold at 13 7-16 cents and 61 colored at 13 9-16 cents.

Interesting Letters From London Tell How People Endure Air-Raids

With London being bombed every night, those who have relatives or friends residing there are naturally quite uneasy these days. Letters received by former residents of the British Capital tell much more than we read in the newspapers or hear on the radio. The press censors will not allow the publication of everything that these letters contain, therefore we'll just give you some excerpts taken from two letters received by Mr. and Mrs. J. T. Elnaugh a few days ago, from their sisters and brothers, who reside in that part of London which has been subjected to the heaviest raids.

Part of the one letter reads:

"We received your letter, by which you know we are still O. K. Like my brother in N. Y., you are wondering how we are going on. Well, all I am allowed to tell you, is about what you told me in your letter. As regards the one in Lambeth Walk, it was a few yards from Hannah and Tom's shelter, but fortunately no one was injured. Of course we get a severe shaking when they are close, but it gives you the sort of feeling that that is one more that missed us. Before this war started, I used to tell you about all the places you know, and the new ones that were built in their places. I am afraid a lot of that is past history again now.

"I am not allowed to tell you where the bombs have fallen, but you need not worry, as apparently your news is from BBC's short wave station for America and you know as much as we do. Of course, we see all the fresh damage each morning as we go to work, that is, what is on our route. About half an hour ago we came up out of our shelter, for the end of the first raid for a period of 11 hours. This is quite a long time, I should think nearly a record. I had just been watching a dog-fight which was well away to the S. E., and the raiders turned back. They were flying very high, but we can see the trail from the exhausts and follow the fight. Our "shelter" is in the basement of our flats, like a long cellar with no windows, but let's in a good amount of air. Yesterday, I and another chap fixed up bunks for our own families, and I believe all they wanted this morning (Sunday) was tea in bed, but we have not solved that problem yet, otherwise we all slept very well. I suppose we should make it comfortable, as we sleep there every night, not because of bombs so much as guns, which are very heavy. We like the guns, they are music to us, and we know "Jerry" has to keep up out of range. At work, we keep going all the time, except for the few minutes while they are overhead. (Sirens going again). That was a short one. It is surprising, that when there is a raid on, there are hundreds of people going about their business, and they only take cover until the guns stop, or the planes pass over, and off they go again. **If Hitler thinks he can "put the wind up" the people of London, he will have to take another think.** Although I say it myself, they are wonderful. Each morning we talk about the previous night's raids, **but of grumbling you hear very little.** Well, enough of that."

* * * *

Excerpts from the other letter, written by Mrs. Elnaugh's sister, on Oct. 8, are as follows:

"I must say we are certainly having a rough time of it. I never thought I should live to see another war, but my word, this one beats all. We have not got a window in the house. In fact, along the whole road there are houses down to the ground, and one day last week a house opposite us was bombed and a mother and daughter were killed and the father was injured, but the son crawled out of the fallen house. But this is nothing to some places. It does not seem possible that such terrible things could happen.

"These raids are very trying for all, both old and young. I never thought we should have to do as we do these days. We have not been to bed for 4 weeks. We have an Anderson shelter and we spent the night in that. Usually the warning goes at about 7.30 or 8.00 o'clock and then we get the raids all night until about 6 o'clock in the morning. We have had 6 raids today up till now and it is just seven o'clock. I may not be able to finish this letter if the warning goes. There are six of us in the shelter and sometimes eight, so you may guess we don't get much chance for sleep. I am a poor one to sleep sitting up at night, but we could not stay in the house, the gunfire and the bombs are terrible. You cannot have any idea what it is like. I sometimes wish we could get right away from it all. It gets one down having it day and night. If we could only get one night a week in bed we would feel better. I have not seen Kate for a long time. People are afraid to go out unless they are obliged to, what with the raid and everywhere pitch-black, really you have no idea what it is like here. I must stop now for the warning is going and I must get down to the shelter.

"Oct. 9th. Well, I will try and finish this now. We have been down in the shelter since 7.15 last night until 6.50 this morning. We came up ever so stiff for there is not much room to move about, and one misses their bed. I was fed up when I was in hospital, having to lay in bed for seven weeks, but really, I could do with a good long day in bed now."

NEW DAIRY BUILDING AT KEMPTVILLE BEING OFFICIALLY OPENED TODAY

The official opening of the new Dairy Building at the Kemptville Agricultural School is to take place today (Thursday) and Hon. P. M. Dewan, Minister of Agriculture for Ontario, will be present to officiate.

A large number of people interested in the dairy industry are expected to be present for this auspicious occasion, which commences with a buffet luncheon in the Gymnasium at 1 p.m. S. T.

The new building, built to fill a great need for more room and equipment for the large number who take the school dairy course, is located on the west side of the Administration Building, and consists of basement, first and second floor.

D. D. G. M. Visits Henderson Lodge No. 383

At the regular meeting of Henderson Lodge, No. 383, A. F. & A. M., held in the Masonic Hall last Friday evening, members were honoured by the official visit of the D.D.G.M., Rt. Wor. Bro. W. R. Hall, of Vankleek Hill. The meeting and the social hour that followed were presided over by Wor. Bro. W. F. Workman, W. M.

Introduced to the lodge by Wor. Bros. J. D. Stewart and H. L. Flora, the Grand Lodge officer and members of his party were given a hearty welcome.

During his address, Rt. Wor. Bro. Hall gave the brethren assembled, some timely pointers on the ideals of Freemasonry. "The fact that the Masonic Order has been ruled out of the Dictatorial Countries is sufficient proof," he said, "that the dictators realize only too well that Masonry would be a stumbling block to their undemocratic systems of government."

Other speakers during the evening were Rt. Wor. Bro. A. D. McCrae, P. D. D. G. M., of Vankleek Hill; Bro. R. Stanton, of Smiths Falls; Bro. J. Comrie, of Russell; Bro. L. Monteith, of Soutth Mountain; Bro. Rev. W. S. Atchison, of Winchester, and Bro. Kennedy, of Vernon, who was, on Friday evening, made a member of Henderson Lodge.

The serving of refreshments and the singing of the National Anthem brought the enjoyable evening to a close.

SIR NEVILLE CHAMBERLAIN DIED ON SATURDAY

Former Prime Minister Neville Chamberlain, who led Britain into war after vain years of struggle to save Europe's peace, died Saturday night at his country home at Odiham, Egnland.

He was 71 years old.

Weakened by months of illness, Mr. Chamberlain had fallen into a coma before death came at 5.30 p.m. Saturday.

For several days Mr. Chamberlain had lain gravely ill in Heckfield House, near Odiham, and had been so deeply in coma before death came that he probably never knew that the King and Queen spent an hour at his bedside during the week.

With him in his old farmhouse when he died were his wife and two sisters.

His rambling, two-storey home, standing behind a grove of tall larches in the heart of the Hampshire countryside, had been camouflaged to hide it from German airmen.

Recently, seven bombs dropped close to it, at least one only 40 yards away.

Mr. Chamberlain may not go down in history as one of England's greatest Prime Ministers, but he will be remembered as the man who postponed war through his policy of appeasement at a time when his country was in no position to enter into hostilities with a nation so well prepared for war as was Germany.

Look At Your Label

The Press mailing list has been corrected up to Saturday, Nov. 2nd. If you have paid your subscription prior to that date and the label has not been changed, please notify us at once.

A few days ago statements were mailed to subscribers who are not paid in advance. The response to these statements has been most gratifying and we would ask those who have not mailed or forwarded their renewals to do so immediately.

A number of subscribers are in arrears for several years and we would draw their attention to the note which is on the bottom of their statements as we do not intend to send those accounts out again from this office.

Wins Electric Refrigerator.

Mrs. Harry Sweet won a $200.00 electric refrigerator on a 25-cent ticket she purchased on a prize-drawing in Montreal. Now, that's what we call luck!

Local Population Is Decreasing

According to the Canada Year Book for 1940, Dundas County, with an area of 384 square miles, had a population of 16,098 in 1931—the year of the last Dominion-wide census. That is an average of 41.92 people per square mile. It is interesting to note that Dundas is the fourth smallest couny in the Province, although six other counties have smaller populations.

The next census of the Dominion is scheduled for 1941, but we doubt if the county's population will show much of an increase over that of 10 years ago. At the present time Dundas has a population of 16,150, according to the various assessment rolls.

Winchester was a more thickly populated village in 1901 than it is today, according to the Year Book figures. At the turn of the century 1101 persons resided here; in 1911 the population increased to 1143; in 1921 it was listed at 1126, but declined to 1027 in 1931. Today Winchester's population stands at 1017, a decrease from a year ago, the figure at that time being 1040.

By way of comparison, our neighboring village of Chesterville had a population of 932 in 1901; 883 in 1911; 967 in 1921; and 1012 in 1931. The latest figures available on the population of that village are 1083, as shown by last year's assessment roll. These figures indicate that, as far as population is concerned, Winchester is dropping back, while Chesterville is forging ahead. What this village needs is an industry, capable of employing a couple hundred men, but the big point is, how can we get it? We missed some golden opportunities several years ago, due to the lack of foresight on the part of the council boards of those days.

While we're on the subject of population statistics, we observe that Winchester has 50 widows, and incidently, 12 of them reside on Church Street; and only 12 widowers, two of whom reside on Church Street. The majority of these family survivors are still maintaining homes of their own, which probably accounts for the shortage of houses in Winchester at the present time.

Magistrate D. C. Smith of Smiths Falls, Will Succeed Local Magistrate

Magistrate John McCormick received word from the Attorney-General's Department at Toronto, yesterday, that his successor would be Magistrate D. C. Smith, of Smiths Falls. Magistrate McCormick resigned from the Bench a couple of weeks ago, but has been conducting court, pending instructions from the Department.

It is expected that Magistrate Smith will hold court here one day each week, but this is not official.

ALL-DOROTHY RECITAL TO HELP SPITFIRE FUND

An all-Dorothy recital is to be given on Friday afternoon, Nov. 29, in the hall of St. James United Church, Montreal, the proceeds to be devoted to the Canadian Dorothy Spitfire Fund.

Miss Dorothy Duncan, soprano soloist at the church, and well-known to Montreal music-lovers, is the moving spirit of the affair. She will be accompanied by Miss Dorothy Armstrong and among her numbers will be songs by Dorothy Sproule. Other artists will assist. Tea will be served, with Dorothys assisting.

This is the latest in a procession of talents being offered to the fund. Others are water-colour painting, bread-making and the manufacture of gloves. One Dorothy is knitting socks, each pair means one dollar to the fund. Another, an expert graphologist, is making character-analyses from hand-writing for the Fund.

The committee announces that its bank account is growing steadily, thanks to generous contributions from all over the country. They are duly registered under the War Charities' Act, and are carrying on steadily with the campaign in the hope of giving the Spitfire to Britain for a Christmas present.

Readers of the Press, or other local and district citizens, whose names are "Dorothy,' are invited to contribute to this fund for the purchase of a "Spitfire" fighting aeroplane. Every dollar helps, so don't be backward in sending your donation. You may send it to Mrs. Dorothy Sproule, 1235 Crescent St., Montreal, and she will see that it is handed over to the committee.

MOTORISTS MUST APPLY IN PERSON FOR MARKERS

Ontario's 1941 auto markers went on sale this week and will be used on all cars after January 1st, 1941. Some delay has been experienced in the manufacture of the plates, which have green numerals on a light background, due to war need for steel. Owners of cars and trucks will have to apply in person and produce their registration cards before they will get their 1941 license plates.

OBITUARY

LATE MRS. JOHN CARKNER

Just four months after the death of her husband, Mrs. John A. Carkner passed away at her home in the Summers' Settlement on Monday evening. She had been in ill health for several months.

Deceased, whose maiden name was Sarah Maria McVey, was born at Marvelville 70 years ago, a daughter of the late William McVey and his wife, Grace Brunton. She was married to John Carkner in 1890, and on September 22nd, 1939, they celebrated their Golden Wedding Anniversary.

Folowing her marriage, she resided at Kenmore, where her husband conducted a lumber business, and for the past 17 years had been a resident of this district.

The late Mrs. Carkner was a devoted member of the local United Church, and, prior to her illness, had taken an active part in the work of the several ladies' organizations.

She was one of the district's most highly esteemed citizens and her passing will be mourned by many.

The funeral is being held this afternoon from the family residence to the United Church, where service will be conducted by the pastor, Rev. W. S. Atchison. Interment will be made in the family plot at Maple Ridge Cemetery.

Left to mourn are six sons, Charles H. Carkner, of Ottawa; Lawrence P. Carkner, of Osnabruck; Harold B. Carkner, of Madrid, N. Y.; Milton J. Carkner, of Froatburn, Ont., and William N. and Claire M. Carkner of Winchester; also three sisters, Mrs Gordon Plant, of Glen Elma, Man.; Mrs. Alex Beckstead, of Osnabruck, and Mrs. Wm. Stearns, of Whitney Point, N. Y., and two brothers, W. C. McVey, of Miles City, Montana, and J. B. McVey, of Marvelville.

THE LATE JAMES SLATER

The funeral of the late James Slater was held on Wednesday afternoon, with service in the local United Church, conducted by the pastor, Rev. W. S. Atchison. Interment was made at Knight's Cemetery.

The late Mr. Slater, who was in his 75th year, passed away at Ottawa on Sunday, following a brief illness. He was born at Inkerman, a son of the late Hiram Slater and his wife, Alice Bolton.

The earlier part of his life was spent in the Inkerman district, and later at Vernon, where he operated a saw mill for several years. He came to Winchester in 1918, where he resided until a few years ago, when he took up residence in Ottawa.

Always keenly interested in municipal matters, he served for several years as a member of Mountain Township Council. In religion, he was a member of the United Church. He was also a member of Henderson Lodge, No. 383, A. F. & A. M., for many years

Highly respected by all who knew him, his passing will be regretted by a wide circle of friends.

Besides his wife, who was the former Miss Mary Barrigar, whom he married in 1890, he leaves one sister, Mrs. H. L. Miller of Calgary, Alta., and three brothers, S. B. Slater, of Inkerman; Henry Slater, of Washingotn, D. C., and R. L. Slater, of Moose Jaw, Sask.

MORRISBURG EDITOR MARRIES

A wedding of interest took place on Saturday morning last at the Church of Our Lady of Grace, Dickinson's Landing, when Mabel Lillian, only daughter of Mr. and Mrs. Sam Canning, of Morrisburg, was united in marriage to Arthur Benedict Laurin, editor of the Morrisburg Leader, and son of Mrs. Leo Laurin and the late Mr. Laurin, of Morrisburg. The ceremony was performed by Rev. Ewan John MacDonald, pastor of the church, and a cousin of the bridegroom.

Press Has Been Going Into One Home For Over Half A Century

When Mr. Thomas Reveler, of Cannamore, called at the Press Office a few days ago to renew his subscription, he informed us that the Press had been going into his home for over fifty years. His father, the late Wesley Reveler, who passed away a couple of years ago, first subscribed for the Press shortly after the paper was established in 1888, by the late Byron Lane, and it has been going regularly to the family home ever since, the subscription being continued by his son, Mr. Thos. Reveler.

The late Mr. Reveler was a former resident of Winchester, a brother of Messrs. S. S. Reveler and George Reveler, who have also passed on.

As far as we know, this particular subscription is the oldest on our list, although we have several subscribers who have been taking the Press for over 40 years.

To have a name on our list continuously for over half a century (and paid right up) is something we are proud of and appreciate, and to show our appreciation to Mr. Reveler, Jr., we are sending him the Press for the next year with the compliments of the publisher.

AUTUMN TREATS

ALLEN'S APPLE JUICE
20 oz. Tins 10c

ALLEN'S SWEET DRINKING CIDER
32 oz. Ice Box Bottles 25c
160 oz. Jars 75c

You Should Try
Christie's Imperial
FRUIT CAKE
35c lb.
In 1, 2 and 4 lb. Pieces.
(Light or Dark)

ORANGES, GRAPE FRUIT, BANANAS, APPLES, LETTUCE, CELERY

HARRY L. FLORA
Telephone 33 — Prompt Delivery

Poultry Wanted

All kinds of Poultry Wanted at All Seasons. Also Hides and Wool. Highest Prices Paid and You Are Assured of a Square Deal.

Morris Ross
PHONE 171. WINCHESTER, ONTARIO.

BESSIN'S Hardware Dept

TO ARRIVE THIS WEEK—A LARGE ASSORTMENT OF
"ALADDIN" Mantle Lamps
$6.25 to $9.00
Enjoy Modern White Light From Kerosene with an Aladdin.
WE ARE AUTHORIZED ALADDIN DEALERS

"CHAN"
A HARDER, MORE DURABLE
Paste Floor Wax
One Pound Covers Approximately 1000 square feet.
59c lb.

SPECIAL STANDARD SIZE
Electric Irons
COMPLETE WITH CORD
$1.99
"Hydro Approved"

DR. HESS' Dip and Phenol Disinfectant
For Lice and Flies on Horses, Cattle, Sheep and Hogs.
¼ GALLON. 75c — ½ GALLON $1.25

DR. HESS' IMPROVED STOCK TONIC
IN HEAVY STEEL PAIL
35 lbs. $4.65

BESSIN'S BIG STORE

"THE WINCHESTER PRESS"

E. B. ROSS, Proprietress. W. F. WORKMAN, Editor.

The Press has a guaranteed circulation of over 1200 in Dundas and adjoining counties. It was established in the year 1888 and is today the Largest and Leading Newspaper in the County of Dundas.

The Press is published every Thursday. Subscription $1.50 in advance, foreign $2.00. Member of the Canadian Weekly Newspapers Association.

We invite inquiry and answer questions cheerfully. Write or Phone 21.

THURSDAY, NOVEMBER 14th, 1940.

THE AMERICAN PEOPLE HAVE SPOKEN !

President Roosevelt has won a decisive victory. The American people have made a clear choice in a free election. By the democratic process that choice, whether by great or small margin, however strenuously opposed last week, now becomes the decision of the Nation. It should be so recognized and accepted, wholeheartedly and without reservations.

An election is a way of finding which way the people wish to go—all going on together. It is to unite, not to divide. If they were taking separate roads no election would be necessary. Self-government depends largely on an understanding of this process and on the effective practice of the good sportstmanship required. There can have been few occasions when that understanding and practice were more essential than today, but we are confident the American people and their President will not be found wanting.

THE STORK IN A NEW ROLE !

The stork, to whom German children for centuries have called "Bring' uns noch ein Kind heim," may lose favor with the Nazi generation. The long-legged, long-billed bird, which is never disturbed as it nests among the German chimney pots, may find itself chased off the roost if it continues to be an agency for spreading anti-totalitarian propaganda. Seven thousand miles away, in South Africa, where the birds spend the winter, Boer farmers have taken from the storks' legs messages written by their blood-cousins in the Netherlands who thus avert Nazi censorship. These tell of intolerable conditions in the homeland of the Dutch, of starvation, persecution, injustice.

The South African Boers, whose roots are in Holland, have not been a unit in supporting the British in the democracies' battle against the totalitarian aggressors. The overrunning of The Netherlands probably changed the attitude of many. And now "stork-leg telegraph" may cause many more South Africans to realize that there are worse situations than being an autonomous dominion within the protecting fold of the British Commonwealth.

RESTING THE LAND

Six years thou shalt sow thy field, and six years thou shalt prune thy vineyard, and gather in the fruit thereof; but in the seventh year shall be a sabbath of rest unto the land, a sabbath for the Lord: thou shalt neither sow thy field, nor prune thy vineyard.—Leviticus XXV .

Necessity makes us do many things we don't want to do. Flagrant violation of the law of nature resulted in the west sowing to wheat thousands of acres of land which should never have been disturbed. The result is a developing dust bowl. Loss of markets have resulted in the biggest wheat jam Canada has ever known. Elevators are filled to capacity, farmers are building or have built bins on their premises to store the wheat. Within a few months the Western farmer will be face to face with the problem of a 1941 crop. It is not only the problem of the western farmer. It must be faced by Parliament.

Many remedies are proposed, from the proposal of Mrs. Doris Neilson, M. P., for a subsidy for every wheat farmer of $1.25 a bushel up to a maximum of 3,000 bushels, to the proposal to remove the subsidy entirely and force the grower to reducce wheat acreage. But the most startling proposal of all comes from Major Strange, well-known cereal crop statistician, who told the Lethbridge Herald that it was not at all impossible that farmers may be forced by the huge wheat surplus to consider 1941 a weed clean-up and land resting year, with the wheat acreage drastically reduced.

It is astonishing how closely Major Strange's suggestion fits in with verses 3 and 4 of the 25th chapter of Leviticus.

THE EDITORIAL PAGE

How far should the editorial page of the local newspaper feel under obligation to go, in regarding itself as the mouthpiece for criticism of civic politics? The question has been raised by the Leamington Post, which finds that frequent requests are being made by citizens to have this and that "ripped up" through the editorial page of The Post. In most cases, as the editor points out, these requests come from citizens who wish their names to be anonymous.

The situation is not common to Leamington. Most weekly newspaper offices have the same situation to meet.

It is generally accepted that the weekly paper is the medium through which discussions on civic issues keep the citizens informed, and stimulate that interest which private citizens should have in the conduct of their own local affairs. But if weekly newspapers should yield to the whims of every suppliant for editorial "rip up,' the town and community would very soon be in a state of turmoil, and public interests would be prejudiced rather than helped.

Readers who look upon their local paper as a medium through which all forms of contention and petty criticism should be aired, have the wrong conception of the service it is designed to render to its community. Its responsibilities go deeper. Its function should be to constructively criticize, when such is called for, and to resist courageously, all forms of pressure from sources where the motive is contrary to public interest.

MIGHTIER YET

"God Who Made Thee Mighty, Make Thee Mightier Yet."

We have not risen to our feet. Not yet. They have not seen the measure of our might. For never has Britain heard so bold a threat, or groped in the darkness of so dire a night.

But we shall rise. And they, amazed shall say, That we were greatest in our greatest need. Well shall we earn the glories of that day, When men shall see the mettle of our breed.

Britain's strong arm shall save the stricken world. We shall fight on till Hitler's star is set. O'er wider bounds our flag shall be unfurled, and with God's help, we shall be mightier yet.

HATE WILL PASS

The aeroplane and the radio have brought us closer together. The very nature of these inventions cries out for the goodness in man—cries out for universal brotherhood—for the unity of us all. Even now my voice is reaching millions throughout the world—millions of despairing men, women and little children—victims of a system that makes men torture and imprison innocent people. To those who can hear me, I say—do not despair. The misery that has come upon us is but the passing of greed—the bitterness of men who fear the way of human progress. The hate of men will pass, and dictators die, and the power they took from the people will return to the people. — From Charlie Chaplin's concluding speech in the film, "The Great Dictator."

LADDER OF SUCCESS

Recently there died a scientist who was an outstanding proof of the saying that "you can't keep a good man down." Sir Gilbert Morgan, F.R.S., was one of the greatest research chemists Britain has produced; his name was a household word among scientists. Yet the boy Gilbert had no advantages to start him on the road to fame—except brains and grit. His father was a butler, his mother a Swiss lady's maid, and his education started in a little Hertfordshire village school. He might have become a farm laborer, a baker's roundsman, or a small tradesman—but he mounted the ladder of education and reached Dublin University.

Sir Gilbert never forgot his native village. He paid frequent visits to his blind father. In the early days of insulin treatment he provided for some years the expensive injections for a village girl, whose life was thus saved. It is heartening to know that education opens the same road to success to young Canadians of the humblest birth, if they have the grit and determination to go after it.

A NATIONAL PRESENT

There are still several shopping days before Christmas, but it is not too early to begin shopping for one present—a present to be given by a grateful nation to the men who are serving it in the Army, Navy and Air Force. Pay and Allowance Regulations make no provision for anything in the way of a Christmas bonus, such as many private employers are accustomed to give in appreciation of loyal service. In this as in other matters, government may advantageously study business practice.

The choice of a national Christmas present is not difficult. Christmas is essentially a home festival and, for the majority of our men on active service, the most welcome gift would be a furlough so that they may return to their families for the Christmas season. While this would not be practicable for men serving abroad, it should be easy to arrange for those who are still in Canada. The only difficulty is the expense.

Most young men, when they leave home to take a job in normal times, do not go far away. The young man from the farm goes to the nearest town; the young man from the town or village goes to the nearest city. Getting home for Christmas is not an insoluble problem for them, even if their wages are small. In the C.A.S.F. a young man from Sarnia may find himself in Vancouver or Halifax at Christmas time. The cost of a return ticket to his home, at the cheapest available rate, would be equal to two or three months' pay.

Since hitch-hiking facilities are poor in December, Christmas leave will be worthless to our forces unless it is accompanied by free transportation. If Parliament will act quickly enough, free transportation can be granted. The members, who are themselves accustomed to travelling on passes between their constituencies and Ottawa, cannot consistently argue that soldiers, sailors and airmen are less worthy of similar privileges.

Some men will have to remain on duty at Christmas time, although it is to be hoped that as many as possible will be given leave. Their own officers and the Y. M. C. A. will make effort to give them a merry Christmas, but it would be fair for Parliament to make a special grant to be used for the benefit of those who cannot be given leave. Thus there would be no empty stockings.—Printed Word.

EDITORIAL NOTES

It's so long since some of our subscribers have paid us a visit, that they have probably forgotten where the Press Office is located. For their information, it is still in the west wing of the Lannin Block on Main Street, and we sincerely hope they will call on us soon.

It seems a pity at a time like England is experiencing, that she should be hampered by lack of naval bases in Ireland. After all, the British navy is the only factor that stands between the Germans and the acquisition of Ireland. If Germans were placed as the British are, they would walk over and take the bases they want from the Irish. And that is probably what Britain ought to do and what she may have to do if her shipping losses continue.

"The Voice of the Press"

ALMONTE COMPLAINT

(Almonte Gazette)

Why should young Canadians be asked to fight for freedom and democracy in the old world when they are losing those rights at home? Soon all power will be centred at Queen's Park Toronto, and the only privilege left to Ontario people will be to pay up and shut up.

FIFTY MILES PER HOUR IS ENOUGH

(St. Thomas Times-Journal)

There is almost as much reason for safe driving on the Queen Elizabeth Way as on other highways. If it is to be treated as a speedway it will defeat its own object. The highway traffic rules should not be abrogated in the case of this road.

GETTING CARELESS

(Windsor Star)

How careless the censors are becoming! Yesterday they let Canadian newspapers say that Prime Minister King would inspect the huge military camp at Debert, the Atlantic Command's headquarters in Halifax, the seaplane base and flying field across the harbor and the Halifax dockyards. Are the Nazis no longer fooled by "somewhere in Nova Scotia?"

WINCHELL NOW PRO-BRITISH

(Smiths Falls Record-News)

A year ago Walter Winchell, the keyhole peeking columnist of New York, was referring to the Allies at times as the All-lies. Today "Mrs. Winchell's Little Boy," as he oft times alludes to himself, has changed and is certainly pro-British. Why? Because he realizes that were it not for the British, the Yanks would not be coming, but going down on their knees to Nazi supremacy.

LITTLE FAULT TO BE FOUND

(Petrolia Advertiser-Topic)

It seems, from what we have heard, that crtics of the one month training scheme have something. They point out that men can't be turned into soldiers in any such short period. Last Sunday we gave a lift to a young man in uniform and questioned him on this point and others. He too, was of the opinion that one month was too short a training period with the result that "cramming" was resorted to in both drill and lectures. He spoke well of army life and of his officers and when questioned about the food he replied that anyone who found fault with the food would find fault with anything.

A FUNNY WAR !

(Trenton Courier-Advocate)

This is the funniest war we ever saw—if we ever saw a war—no white feathers being sent around to those who might need a bit of jacking up—professional hockey games as usual—shows and everything going full blast—an air of disinterestness or expectancy, but not a sign of fear. And on top of this we were told this week of a newspaper office in Canada where every man jack in the place has put on clerical garb because clerics of all kinds are exempt from military service. In this connection we think that too much leeway is given to such persons and that the schemers should be weeded out of the bona fiders who should be exempted.

IT'S A FACT !

(Brockville Recorder & Times)

Give Ontario's highways enough officers to patrol them adequately and instruct those officers to pursue a relentless campaign against traffic offenders, and the accident toll will soon decline. That is the only sure remedy for the existing situation and it will accomplish much more than hundreds of meetings of committees, pages of advertising space and scores of speeches. Campaigns of education are now of no value whatever in dealing with traffic problems. They have been tried over and over again and they have been without effect. The time has arrived for the authorities to put the traffic code into operation and to give the highways enough police to see that it is observed. In that way, and that way alone, lies relief for a situation that is anything but creditable to the province of Ontario.

THE APPEAL OF THE CANADIAN AUTUMN

(Perth Courier)

To many persons autumn in Canada is the finest season to be experienced anywhere in the world It has something in the tang of the days and nights and in its richest colorings which even the promise which spring gives cannot equal.

It is the season when the outdoors makes an irresistible appeal. It is the season when there is a sense of satisfaction in the completion of the growing season in nature, and it is the season of the fruition of labor. It is the time when man is taught a lesson of the rewards of honest toil.

It is no wonder that this is the season of football—that sturdy sport, which some rightly or wrongly call too strenuous a sport, which tests the physique of youth. It is the season of hunting.

Canadians would miss much if this season were not in nature. They would miss any Canadian season, even the severest winter, but none more so than autumn, especially the wonderful autumn being enjoyed at present.

HAVE PUT BAN ON SPACE DONATIONS

(Collingwood Enterprise-Bulletin)

The daily newspapers have put a ban on donations of advertising space for war work on the grounds that it is an unsound practice.

Publishers of Canada, daily and weekly, have been deluged with requests for free space, those seeking it evidently of the opinion that such cooperation costs the publishers nothing.

The "uninitiated seem to forget that advertising space is the chief commodity of the publisher. It is the only thing he has to sell, and naturally, it is necessary to the conduct of his business to recognize it as every bit as tangible as the products of other business.

Following consultation with the policy committee of the C.D.N.A., key publishers went on record as affirming that the proper way to make contributions for war purposes or philantropic purposes was through a straight cash transaction—not through any give-away of advertising space, and that goes for the weekly newspapers.

If there is any doubt as to the multiplicity of the requests, come in and see ye editor's desk. It will dispel all doubt.

IN LIGHTER VEIN

Lady of House (to hawker); No, my man; I don't want no buttons, nor no bootlaces

Hawker: Here you are, mum—Grammar for Beginners, and only sixpence.

* * * *

"Darling, I won a medal at the cooking school.'

"Wonderful! But tell me, what is this I'm eating?"

"Guess."

"Your medal?"

* * * *

May: I know a chap who works as a bouncer in a bank

Fay: Say, who ever heard of a bouncer in a bank?

May: Why, sure, he returns the rubber cheques.

* * * *

"Let me kiss those tears away, sweetheart," he begged, tenderly. She fell into his arms, but the tears flowed on.

"Can nothing stop them," he asked, breathlessly.

"No." she murmured. "It's hay fever —but go on with the treatment."

* * * *

"Daddy,' said his little daughter, as they watched an airplane, "do you think they will ever get to heaven flying away up like that?"

"Not by going away up, my dear," was his reply. "They are more likely to do it by coming down."

THE POET'S CORNER

A TRIBUTE TO THE ROYAL AIR FORCE

Our faith springs like the eagle,
Who soars to meet the sun,
And cries exulting unto Thee,
O Lord, Thy will be done.

Thy will ! It bids the weak be strong,
It bids the strong be just;
No lip to fawn, no hand to beg,
No brow to seek the dust.

Wherever man oppresses man
Beneath Thy liberal sun,
O Lord, be there, Thine arm made bare;
Thy righteous will be done.

THE END OF THE ROPE

When you've lost every vestage of hope
And you think you are beaten and done;
When you've come to the end of your rope,
Tie a knot in the end and hang on.

Have courage, for here is the dope
When you stand with your back to the wall;
Though you've come to the end of your rope,
Tie a knot in the end and hang on.

Don't admit that life's getting your goat
When your friends seem to all disappear;
When you've come to the end of your rope,
Tie a knot in the end and hang on.

SOMEWHERE THERE'S A WAY

Walking one day by the side of the road,
I saw an ant with its tiny load,
Hurrying along as if he knew
The hour was late, and so much to do.
Turning, twisting, circling about,
The little worn trail wound in and out,
Till it led at last to where there lay
A wind-blown branch right across the way
Just where an upward path might be;
But finding none, he started to climb
Through the leafy maze—but to fall each time.
Still bearing his burden, he turned about
To find the trail that led down and out;
Then, under the bough, across the road
He hurried on with his tiny load.
And I said to myself as I watched him go:
"Oh, here is a truth all men should know,
That whatever the road, this thing is true—
We may find a way, under or over or through."

LOVE'S BOUNTY

The intellect so often gives a stone
To eager seekers who implore for bread.
The world grows weary of the sad appeal
Of hungry hearts here waiting to be fed.

We are but children of a larger growth,
And play at living in this world below,
Our lives at best—a compromise with Truth
Until we've learned the lessons we should know.

We spoil Life's beauty by our Midas touch,
Our cold analysis of things Divine;
Let lesser things obscure the vision large
When Love would turn Life's water into wine.

No fear of want or lack in God's great plan,
His glorious fountain reaches to the stars,
No need to water flowers in the rain
So why then come with little cups and jars.

"Beyond all we can ask or think" He gives,
As sun, and light, and air, His love is free,
And Life abounding rich and glorious—grand,
Is God, the Father's wish, for you and me.

—Dorothy Sproule.

Has your Subscription expired?

Our Column

No jeweler has ever been able to improve on the setting of the sun.

One never knows how empty some men really are until they get full.

Paradoxical as it sounds, a blind man may be seen and yet be out of sight.

The populace cheered for Willkie and voted for Roosevelt. Just an old American custom.

A crank is one who insists on trying to convince me, instead of letting me convince him.

A buck in the bank is worth ten on the books when the messengers blow in with the bank drafts.

Greece's shock troops seem to have given Mussolini's men quite a shock along the Albanian frontier.

Well, since November 5, Americans can settle down to serious matters, like hockey, dog shows, and mince pies.

Hitler is making fewer speeches now because he's busy explaining the R.A.F. raids on Berlin and other German targets.

The absent-minded professor, who sent his wife to the bank and kissed his money good-bye wasn't so far off at that.

Frenchmen may be unable to do much to aid Great Britain, but many of them will heed Mr. Churchill's plea not to hinder the British effort

There are not fragments so precious as those of time, and none so heedlessly lost by people who cannot make a moment, and yet can waste years.—Montgomery.

No wonder Turkey is on guard against Germany. Having been an ally of Germany during the Great War, she knows that country and its methods only too well.

"Chaperone Your Cigarettes—don't let them go out alone." A good slogan for smokers and one which, if put into practice, would be responsible for avoid many disastrous fires.

There are many isms today to perplex us—Nazism, Communism, Fascism, and so forth—but most of them will cancel each other out. There is only one ism which kills the soul, that is pessimism.

How little Canadians know about the American elective system and methods of governing in the neighboring republic is borne in on them with embarrassing candor every time there is a presidential election.

As life is made up for the most part, not of great occasions but of small everyday moments, it is the giving to those moments their greatest amount of peace, pleasantness, and sincerity, that contributes most to the sum of human good.—Leigh Hunt.

SO GOES THE ROUND

In a copy of the Book of Knowledge, published twenty-one years ago, is found a bit of verse entitled "The Circle." Below the title are these words: "An old rhyme whose truth is being dramatically illustrated in these dark days of war. The writer is unknown." The poem follows:

War begets poverty,
Poverty peace;
Peace begets plenty,
Then riches increase;
Riches bring pride,
And pride is war's ground,
War begets poverty,
So goes the round.

SEND THE PRESS AS CHRISTMAS GIFT

It is not too early to think about Christmas shopping. As a suggestion, why not send to some relative or friend The Press for one year, as a Christmas gift. It will be a remembrance coming to your friend's home every week of the year.

Commencing this week, The Press will be mailed to new subscribers to the end of December, 1941, for $1.50. A suitable card will be placed in the first copy of the paper mailed advising the recipient that the paper is being sent as a Christmas gift.

Take advantage of this generous offer of 14 months' reading for $1.50.

Polly: Isn't that a hope chest?
Meg: (cheerfully): It used to be.

A western editor we once knew insisted on spelling it "punkin" on the ground that his readers otherwise wouldn't know what he was talking about. But everybody understands a "punkin" pie.

Good news for parents of school children is found in the recent announcement by Hon. Duncan McArthur, Minister of Education, that no new text books for Ontario schools will be authorized during the war. In the past few years there have been frequent changes in the text books and many parents with large families have found it difficult to finance their purchase.

If nobody smiled and nobody cheered,
And nobody helped us along,
If each every minute looked after himself,
And the good things all went to the strong;
If nobody cared just a little for you,
And nobody thought about me,
And we all stood alone to the battle of life
What a dreary old place this would be.

The man who is on the job only when he is wearing his overalls, or when he is working at his desk, or standing behind the counter, will probably stay there, although he will be among the first to be let out when business slows up. Industrial processes are moving along so fast that no man who wants to get ahead can afford merely to plug along, doing routine things, allowing the job to get ahead of him, instead of trying to keep ahead of the job. The sound of the whistle isn't a sign that he is to stop thinking about the job. It is a fact that the man who is on the job longest and hardest when he's away from the shop will ultimately spend the least time in the shop.

The United States elections are over; hockey is on the air; we have paid our annual tribute to the heroes of the Great War; Hitler has not invaded England; in fact everything appears to be running its normal course—so let's start thinking about Christmas—we may be able to celebrate it in a merrier fashion this year than next. The present belongs to us—we know not what the future will bring.

Yes, the police do make mistakes occasionally. The United Counties of Stormont, Dundas and Glengarry were summonsed by Windsor police because one of their trucks—identified by its license number—was parked without lights in that city. Whereupon the engineer of the counties made affidavit that the truck in question had been working on roads 500 miles distance when the offence is said to have occurred. Needless to say, the case was dropped.



Classified Ad. Column

FOR SALE

SHOATS—Twenty Shoats, from 2 to 3 months old, in good condition. Apply to Wilburn Robinson, Winchester, R. R. No. 3. 28p.

FOR SALE—Findlay Feed Cooker, forty gallon capacity; also two Holstein bulls, ready for service, R.O.P. records Apply. to W. R. McMenomy, Telephone S. Mountain, 610 r 32. 28c

FOR SALE—100 White Leghorn Hens, 1 year old; also one Kitchen Cabinet. Apply to Mrs. S. A. Greer, Melvin Settlement. 28c.

WANTED

ROOM—A Room in a nice quiet home, unfurnished, with privileges, for a gentleman. Address P. O. Box 83, Winchester. 28p.

TO RENT

HOUSE—Good frame house in the Annable Settlement, 1 mile north of Winchester. Garage. Apply to Roy Annable, Winchester. 27-28c

NOTICE TO CREDITORS

NOTICE is hereby given that all parties having claims against the estate of Mary Ann McIntosh, late of Inkerman in the Township of Mountain, who died on or about the Third day of April, 1940, are required to send same duly verified to the undersigned executor on or before the First day of December, 1940, and that immediately after said last mentioned date the Executor intends to distribute the assets among the parties entitled thereto, having regard only to the claims of which he then has notice.

DATED this Fourth day of November, 1940.

Signed FRANK McINTOSH,
Brinston, Ont., Executor.

"THE WINDSORS' OWN LOVE STORY"

Adela Rogers St. Johns, celebrated author, after spending 10 days with the Duke and Duchess of Windsor, has written a most illuminating series of articles revealing the Windsors' own story of their romance. "The Windsors' Own Love Story" begins in the November 17 issue of The Detroit Sunday Times and continues in the daily Detroit Times.

Judge (to prisoner): "When were you born?"

(No reply).

Judge: "I say, when was your birthday?"

Prisoner (sullenly): "Wot do you care? You ain't gonner give me nothin'!"

Auction Sale!

LIVE STOCK & IMPLEMENTS

Having decided to quit farming, there wil be offered for sale by Public Auction on Lot 19, Con. 4, Mountain Township, 1 mile north of Inkerman Village, on

THURSDAY, NOVEMBER 21st, 1940,

Commencing at 1 p.m., the following:

Horses:—1 gelding, 1 mare supposed to be in foal, 1 aged mare, 1 general purpose mare rising 4 years, 1 suckling colt.

Cattle:—9 Guernsey milch cows—1 registered pure bred, "Pense Queen Golden Coronet," champion winner on all the western circuits winning a trophy over all breeds at Saskatoon for the best milking type; 1 reg. pure bred, "Pense Molly Golden Coronet," another prize winner; 3 pure bred milch cows, 3 pure bred heifers and 1 pure bred calf not registered; 2 Guernsey, 1 Holstein and 1 Short Horn grade cows; 1 grade Holstein heifer and 1 grade Guernsey heifer. 7 small pigs.

Machinery, Etc.—1 sulky plow, 1 buggy, 1 cutter, 2 sets double harness, halters, 1 robe, 2 milk cans, 2 milk pails, 1 strainer, 1 sprayer, forks, stock pails, a quantity of hay, some glass jars and numerous other articles.

TERMS—All sums of $10.00 and under, Cash. Over that amount 8 months credit by furnishing approved joint notes or 3 per cent. off for cash. Unknown parties must furnish Bank references.

MRS. E. MARQUETTE, Prop.

ROSS MORROW, Auctioneer.

ATTENTION MOTORISTS!

Now is the time to have your auto or truck put in shape for the cold weather driving and winter months. Drop in and let us service your motor—we can supply you with the best grades of transmission oils, greases, gasoline and Prestone anti-freeze. We will also check your tires, battery, lights and wash and polish your car if you wish. Drop in and see us—we are at your service anytime—and our prices are reasonable.

Geo. Robinson
SUPERTEST SERVICE STATION
St. Lawrence Street, Winchester.
Telephone 65

WINCHESTER SPRINGS

Mrs. Orren Casselman spent a few days with Mrs. Percy McIntosh.

Miss Pauline McIntosh is spending some time with her grandparents at Winchester Station.

Miss Melba May Casselman spent Saturday with friends at Toyes Hill.

Mr. and Mrs. Garfield McIntosh and Mrs. Orren Casselman called at the home of the late Mrs. Wesley Froats, at Nation Valley, on Friday afternoon.

Mr. and Mrs. Clinton Pitts, of Brinstons, called at the home of Mr. and Mrs. Aden Casselman, on Monday afternoon.

Mrs. Orren Casselman was entertained to tea Sunday evening at the home of Mr. and Mrs. Arthur Adams.

Mr. Reginald Strader spent the weekend with Mr Mahlon McIntosh.

Mrs. A. Holmes spent Sunday evening with Mrs. Alva Steele and family.

Mrs. Wm Steele, of Winchester, spent some time with Mrs Alva Steele recently.

Mr. Earl Adams, of Brinstons, spent Sunday with his parents here.

Mr. and Mrs. Clinton Pitts, of Brinstons, called at the home of Mr. and Mrs. Arthur Adams on Monday.

Miss Dora Baker, of Williamsburg, is spending some time with Mr. and Mrs. Glen Baker.

Mr. and Mrs. Victor Riddell and Mrs. Riddell Sr., of Dundela, were entertained to tea at the home of Mr. and Mrs. Aden Casselman.

Mr. Cecil Crowder, of Delton, spent Sunday with his family here.

Holmes—Adams

A quiet, but pretty wedding was solemnized at the home of Mr. and Mrs. Arthur Adams on Saturday, Nov. 9th, at high noon, when their youngest daughter, Amy Florence, was united in marriage to C. Irwin Holmes, son of Mrs. A. E. Holmes and the late Mr. Holmes, of Winchester Springs. The ceremony was performed by Rev. R. S. Smith, B.D., pastor of the United Church.

The bride entered the drawing room to the strains of the Bridal Chorus from Lohengrin's March, played by Mrs. R. S. Smith, of Elma. Given in marriage by her father, the bride looked charming and dainty in a gown of air force blue crepe with gold trimmings. Her shoes were in matching tones and she carried a bouquet of pink carnations and maiden hair fern.

Mrs. R. Smyth was matron of honour, and Mr. Basil Adams, of Queen's University, Kingston, brother of the bride, was best man. The ceremony was performed under an arch of evergreens, trimmed with red, white and blue streamers, with bankings of evergreens and potted plants.

Immediately after the ceremony a full course dinner was served to the immediate relatives of the contracting parties, after which the happy couple left by motor for Toronto and other points of interest. For travelling, the bride wore a suit of air force blue with grey hat, and her shoes, gloves and hand bag were in matching tones. On their return they will reside at Winchester Springs.

WINCHESTER SPRINGS UNITED W. M. S. MEETING

The regular meeting of the Women's Misionary Society of Winchester Springs was held at the home of Mrs. Clifford Robinson, opening in the usual manner. Mrs. Adams offered prayer. The minutes of the last meeting were read and sixteen members responded to the roll call. There were also some visitors present. Mrs. E. Munroe, Presbyterial President, expressed her thanks for being present. Reports and business items were discussed.

Mrs. T. Keyes had charge of devotional period, "The Pilgrim's Way." Mesdames Keyes, S. Rice and G. Myers offered prayer. Mrs. Keyes gave an interesting reading, "The Steps of Life."

Reports were given on the Temperance and Christian Stewardship papers and the meeting closed with the National Anthem and prayer by the president. Lunch was served by the hostess and her committee in charge.

A bug exterminator that doesn't exterminate is a hum-bug.

Auction Sale!

LIVE STOCK & IMPLEMENTS

In order to wind up the estate of the late George Lannin, there will be sold by Public Auction on Lot 12, Con. 1, Mountain Township, 2 miles east of South Mountain, on

TUESDAY, NOVEMBER 19th, 1940,

Commencing at 1 p.m., the following:

20 head of High Grade Holstein Milch Cows and 10 Heifers rising 3 years old. These cattle are supposed in calf, some are springers. 1 bull, 1 bull calf. 1 grey mare, 5 years old, weight 1350 lbs.; 1 brown work horse, 12 years old; 1 bay general purpose horse, 4 years old; 1 black mare, 12 years old; 1 pure bred Percheron stallion colt, 5 months old; 1 blood suckling colt. 2 brood sows, 2 bunches of shoats.

1 binder, 1 mower, 1 seed drill, 1 horse rake, 1 walking plow, 1 sulky plow, set of sleighs, 1 wagon, 2 sets double harness, 1 set of harrows, set disc harrows, 1 spring tooth cultivator, 1 milk wagon, quantity of Red Clover Seed and numerous other articles.

TERMS—All sums of $10.00 and under, Cash. Over that amount 8 months credit by furnishing approved joint notes, or 3 per cent. off for cash. Unknown parties must furnish Bank references.

FRED LANNIN, Executor.

W. H. FINNERTY, Auctioneer.

DISTRICT NEWS

MOUNTAIN

Mr. and Mrs. Fred MacMillan, of Maxville, were visitors at the home of Mrs. A. Hoy, on Friday.

Mrs. Robena Balkwell, of Kemptville, is visiting her mother, Mrs. R. Beggs, at present.

Miss Lulu Barker spent the week-end with Mr. and Mrs. Smith, of Prescott.

Mrs. S. Siers was a guest at the home of her daughter, Mr and Mrs. E. Durant, last week.

The November meeting of the Mountain United Church W. A. was held at the home of Mrs. Warren Craig on Tuesday evening, with Mrs. Fred Beckstead presiding.

Miss Margaret Little spent Armistice week-end with her parents, Mr. and Mrs. Little, of Kenmore

Miss Beulah Hyndman, of Ottawa, spent a few dyas with her parents, Mr. and Mrs. R. B. Hyndman.

A number from here attended the Order of the Eastern Star Banquet at Iroquois on Friday evening, the proceeds going to the Red Cross.

Mrs. Min Christie is visiting her daughter, Mrs. T. Stewart, of Hallville.

Miss Ola Smith spent the week-end with her parents, Mr. and Mrs. Smith, of Chesterville.

Mr. and Mrs. John Marquette, of Ottawa, were recent guests of Miss Mabel Marquette.

Mr. and Mrs. Merrill Kennedy and Miss Shirley, of Brockville, spent an afternoon recently with Mr. and Mrs L. Bellinger.

Mrs. A. Hoy attended the funeral of the late Mr. Jas. Slater, of Winchester.

On Thursday evening the neighbours and friends met at the home of Mrs. Sam Simms Sr., to bid farewell to Mrs. Harold Simms upon her departure to Sudbury. The evening was spent in games.. During the evening Mrs. Simms was called to the floor and an address was read by Miss Margaret McIntyre, during which Mrs Gordon Foxten made the presentation of a lovely floor lamp. Mrs. Simms thanked all for their kind wishes and gifts. Refreshments were served.

Mrs. Fred Beckstead is spending a few days with her daughter, Mrs. Donald MacLaren, of Russell.

Officers Installed

Knox P. Y. P. S., Mountain, held a very successful worship service in the church Sunday evening at which the newly elected officers for 1940-41 were installed. A sing-song of favorite hymns folowed by a number of selections by the junior choir, preceded the meeting proper. Mr. Harold T. Graham, the president, was in the chair. The program was arranged by the worship convenor, Mrs. H. T. Graham.

The meeting opened with a hymn, followed by prayer by Mr. Graham. Rev. Mr. Revie then installed the officers, reading Ephesians, Chap. 4:1-15, and basing his remarks on this portion and closing the impressive ceremony with prayer.

The Scripture, I Peter, Chap. 1, was read responsively, led by Mrs. W. H. Clark.

Rev. Mr. Revie led in prayer, after which the junior choir rendered selections splendidly. Miss Marjorie Beggs read a fitting story very capably. Mr. Graham thanked the members for entrusting the presidency to him. He then gave a splendid discourse on the Scripture portion read and Exodus 12:7 under the title, "The Blood." This talk was very inspiring and thoroughly enjoyed.

The singing of the National Anthem, followed by the Mizpah Benediction, brought the meeting to a close.

The officers are as follows:—Hon. President, Rev. Mr. Revie; President, Harold T. Graham; Vice President, R. D. Ledgerwood; Secretary-Treasurer, Miss Jean Clark; Convenors, Worship, Mrs. H. T. Graham; Service, Mrs. W. V. Carlyle; Fellowship, Mr. W. H Clark; Organist, Mrs H. T. Graham; Assistant Organist, Miss M. Little.

Red Cross Executive Meeting.

The regular monthly executive meeting of Mountain Township Red Cross Society was held in the I.O.O.F. Hall, Mountain, on Monday night, Nov. 11th. The president, Mr. D. E. Beggs, in well chosen remarks, welcomed the new executive and hoped that all would work as enthusiastically and graciously as last year to make the coming year in our Society as successful as the previous one. Mr. Leroy Berry, first vice-president, also voiced his willingness to assist in any possible way.

The treasurer, Miss Evelyn Cheney, was not able to be present, but the complete results of the fall drive are well over $1,000.00, which is a splendid increase from last year.

It was moved by Mr. Berry and seconded by Mrs. Wm. Allen, that our treasurer send $200.00 to the National Headquarters, as the percentage from our fall drive for funds.

Mrs. E. Durant and Mrs. R. B. Hyndman are to be the convenors for Mountain, as those originally appointed did not wish to act

The meeting closed with the National Anthem.

The following articles were packed for Provincial Headquarters in Toronto:—91 prs. socks, 5 scarves, 3 sweaters, 6 prs. mitts, 6 helmets, 1 pr. half mitts, 1 pr. knee caps, 6 quilts; and the following as a second shipment on our quota for British people: 25 jackets size 16; 26 skirts size 10.

CASS BRIDGE

This community extends sincere sympathy to Mrs. Clark Hutt in the loss of her mother, Mrs. Wesley Froats, of Nation Valley.

Mr. and Mrs. Donald Squirrel and Mr. Leo Mason, of Toronto, were guests of Mr. and Mrs Gordon Baldwin on Sunday last.

Cass Bridge Red Cross Unit held their Nov. 6th meeting at Mr. Wm. Link's with 25 ladies present. This week's meeting was held at the home of Mrs. Kenneth Durant on Tuesday.

Mr. Ray Cooke is visiting friends at Iroquois.

Mr. and Mrs. Wilbert Strader, Mr. Mahlon and Mr. Lyle Strader had dinner on Sunday last with Mr. and Mrs. Lorne Hogaboam.

Miss Fern McOuat, of Iroquois, and Master Hume spent Sunday with their mother, Mrs. J. McOuat.

Mr. and Mrs. Gordon Baldwin were guests of Mr. and Mrs. Elzie Johnston on Sunday.

Mrs. James Patterson and Mrs. Will Cooke had dinner with Mrs. Frank Hogaboam on Thursday.

Recent guests of Mr. and Mrs. Jack McDiarmid were: Dr. and Mrs. Wm. McDiarmid and Billy, of Maxville; Miss Jennie McDiarmid. Mr. and Mrs. Russell Blaney; Mr .and Mrs. Frank Carruthers and Mrs. Archie Carruthers, of Crysler; Mr. and Mrs. Ellis Casselman, of Dunbar; Mrs. Lloyd Casselman and Douglas.

Mr. Richard Patterson and Mr. Dick are deer hunting—here's hoping they have luck.

Miss Martha McGregor and brother, David, of Maxville, visited Mr. and Mrs. Russell Blaney last week.

Miss Mabel Robinson and Miss Elsie Coons motored to Kemptville to visit Miss Dorothy Coons, who is attending College there.

Mrs. Jack McOuat entertained to a six o'clock Sunday dinner, Mr. and Mrs. Jack McDiarmid, Mr. and Mrs. Gordon Baldwin Jr., Mr. and Mrs. Elzie Johnston, Mr. Leonard McOuat of Brockville, Mr. and Mrs Ernest Munroe and Mr and Mrs. Gordon Baldwin Sr.

Mr. Silas Baker visited friends at Iroquois during the past week.

Mr. Chas. Fawcett and Mr. Lloyd Cooke were guests of Mr and Mrs. Lorne Cooke one day recently

Mr. and Mrs. Hugh Patterson, of Utterson, Muskoka; Mr. and Mrs. Gordon Dawson and Miss Ruth, of Windmere; Mr. and Mrs. Wesley Patterson, Mr. and Mrs. Will Johnstone, Mr. and Mrs. Albert Johnston, were recent guests of Mr. and Mrs. James Patterson.

Mrs. Jas. Cardwell spent the week-end at Pendleton, the guest of her mother

Mr. Gordon Baldwin had tea with Mr. Wm. McMenomy at Inkerman on Saturday.

Mrs. John Hogaboam is spending some time with her friend, Mrs. W. B. Casselman, at Riverside.

Mr John B. Baker, of Iroquois, visited his brother, Mr. Silas Baker, recently.

Mr and Mrs. James Patterson and family, Mr. and Mrs. Russell Blaney, Miss Gladys Cooke and Mr. Arnold Hogaboam had tea with Mr. and Mrs. Will Cooke on Wednesday last.

Mrs. Jack McOuat visited her sister, Mrs. Clifford Summers, one day last week.

Mrs. Will Cooke visited Mrs. Jas. Cardwell and Miss Gladys Cooke one day last week.

Mr. and Mrs. Ernest Munroe and Mr. and Mrs. George Coons visited friends at Maxville on Wednesday last

Mrs. Oliver, of Iroquois, was a guest of Mrs. Sherwood Coons.

Mr. and Mrs. Roy Baker, and Mr. Ralph Baker were guests of Mr. and Mrs Howard Bell on Sunday last.

Miss Olive Patterson visited her friend, Miss Wilda Patterson, on Thursday last.

Farewell Party Held.

A nicely arranged farewell party was tendered Mrs. Jack McOuat when the ladies of Cass Bridge Red Cross Unit walked in on her on Thursday evening last, as a pleasant surprise, prior to her departure. The evening was spent in social intercourse and about 10 o'clock Mrs. McOuat was called to the floor when an address was read to her and she was presented with an electric iron.

In a few chosen words Myrtle thanked her many friends for their kindness to her and said she surely would remember them whenever she used it.

All joined in singing "For She's A Jolly Good Fellow," after which lunch was served by the ladies present.

Following is the address:

Dear Mrs. McOuat:—Having learned that you are about to leave our midst, we, the members of Cass Bridge Red Cross Unit, felt we could not let this opportunity pass without conveying to you in some way our feelings of deep regret.

Since coming among us as a neighbor of our community, you have always been willing to lend a helping hand in joy or sorrow. You have spared neither energy, time nor means to assist in any good cause.

We shall miss you, Myrtle, but we know that what will be our loss, will be others' gain.

We ask you to accept this gift as a slight remembrance of our many days together, and when you use it, may you be reminded of your many friends at Cass Bridge.

Signed on behalf of members of Cass Bridge Red Cross Unit, Mrs. Jas. Patterson, Mrs. E. Monroe, Mrs. Gordon Baldwin, Mrs. H. G. Summers.

NATION VALLEY

Mr. and Mrs. David Jamieson and Miss Ruth have returned to Montreal.

Mrs. Robert Allison and Master Malcolm spent Saturday with Mrs. Jno. Allison and family, Maple Ridge.

The family of the late Mrs. Wesley Froats have the sympathy of this vicinity in their recent bereavement.

Mr. and Mrs. Malcolm Rae spent last week-end at Hammond attending the 50th anniversary of the marriage of Mr. and Mrs. Cardiff, Mrs. Rae's parents.

Mr. and Mrs. G. O. McElheran, of South Finch, were visiting at the Jamieson home last week.

Mr .and Mrs. I. P. McIntosh and Mr. Percy Rae visited Morrisburg the first of the week.

Mrs. Thomas Johnston, of Cass Bridge, was visiting relatives in the Valley.

Miss Eleanor Barkley, of Morrisburg, spent the week-end with her grandmother, Mrs. A. Black.

Mr. and Mrs. Arthur Bailey and Mr. and Mrs Don Stewart were guests of Mr. and Mrs. Harry Holmes, Winchester Springs, on Wednesday evening.

Mrs. Archie York, of Spencerville, is visiting her parents, Mr. and Mrs. Harold Baker.

Miss Helen Jamieson and Mr. Charles B. were invited to dinner at the home of Mr .and Mrs. I. P. McIntosh on Monday evening.

Mr. and Mrs. Sherman Ball visited Ottawa on Wednesday last.

The family of the late Mrs. Jno. Carkner have the sympathy of this vicinity.

SOUTH MOUNTAIN

Miss Glenna Murdock is spending this week with Miss Joy Gamble, of Ventnor.

Mrs. A. Patterson returned to her home on Saturday after undergoing a serious operation at the Civic Hospital, Ottawa.

Mr. and Mrs. Harry Baldwin and children, of Toronto, spent the week-end with Mrs. Baldwin's parents, Mr. and Mrs. Davidson, of Winchester.

Mr. and Mrs. M. Colborne and daughters, Mrs. McRonia and Mrs. Mullen, and son, Billie, of Ogdensburg, were recent guests of Mr. and Mrs. Harry R. Murdock.

Mrs. Fred Fawcett, of Chesterville, spent the week-end with Mrs. A. Patterson, of Mountain.

Mrs. C. Payne returned to her home after spending the past two months with her son, Mr. and Mrs. Harry Baldwin, of Toronto.

Mr. R. E. Madden has returned to the Bank of Nova Scotia, after being in training for the past thirty days at Cornwall.

The Misses Lorraine and Phyllis Murdock are spending some time with their grandmother.

Miss Jessie Cleland, who has secured a position at Ottawa, spent the holiday wih her mother here.

Mr. and Mrs. Spearman Fawcett, of Maple Ridge, called on Mr. and Mrs. A. Patterson on Monday.

Mrs. Frank Latourell and children, Patricia and Ralph, spent the week-end with her sister, Mrs. Thos. Shaver.

Born to Mr. and Mrs .Arthur Kenny recently a daughter.

Miss Beatrice Barkley, of Vancamp, is spending some time with Mrs. A. Patterson.

Mr. and Mrs. H. R. Murdock and Clair, accompanied by Mr. and Mrs. Roy Lennox, of Hallville, were Sunday guests of Mr. and Mrs. J. A. Lennox of Pleasant Valley.

Miss Luella Baldwin, nurse-in-training at the Ontario Hospital, Brockville, spent the week-end at her home here.

Mr. and Mrs. Arthur Thompson and Miss Greta, of Brinstons, were Sunday guests of Mr. and Mrs. John Cameron.

Mr. A. Smith and Mr. Kenneth Cameron spent the week-end at Toronto.

Mr. Marston Shaver, who has spent the past thirty days at Cornwall, training, has returned home.

Mr. and Mrs. Robert Anderson spent the week-end at Gananoque.

Mr. Gordon Boyd spent Sunday at Brockville.

Mr. and Mrs. Ralph Mulholland, of Ottawa, Sundayed with Mr. and Mrs. Gordon Mulholland and Miss Lulu.

NORTH MOUNTAIN

Miss Golda, Cummings, of Ottawa, spent the week-end with her parents, Mr. and Mrs. Stephen Cummnigs.

Mr. and Mrs. Ivan Christie, Melvin, Margaret and Shirley, were Sunday guests of Mr and Mrs. Charles Christie.

Mr. and Mrs. Beatty, of Sterling, are guests of the Rev. G. A. and Mrs. Beatty, at the Manse.

Miss Gladys Logan, of Ottawa, spent the holiday with her mother, Mrs. Wm. Logan.

Mrs. Delbert Wylie and little son, of Ottawa, spent Sunday with her aunt, Mrs. J. E. Dougall.

Mr and Mrs. Andrew Logan had dinner with Mr. and Mrs. Wm. Shaw on Sunday.

Messrs. Melvin Christie, Rodney Spicer and Tom Butler spent Saturday in Ottawa.

Mr. Clare Hyndman, of Beachburg, spent the week-end at the home of his parents, Mr. and Mrs. Joe Hyndman.

We are sorry to report Mr. Lester Brown very ill at present, and trust he may soon be restored to health again.

Mr. and Mrs. Hugh MacMillan and children, of Elma, visited Mrs. B. B. Black and family on Sunday.

The Misses Marion and Florence Thompson spent Sunday with their parents, Mr. and Mrs. Russell Thompson.

IROQUOIS ELECTORS TO DECIDE TWO-YEAR TERM

At their regular meeting last week, Iroquois Council passed the necessary by-law providing for a vote of the Electors on December 2nd as to whether or not the Council elected for 1941 will hold office for one or two years, as provided by the Local Government Extension Act 1940.

'We recommend the local Council for giving the electors their right,, without out being forced to do so, to decide this important question. A copy of the by-law appears elsewhere in this issue," says the Iroquois Post.

NEXT WEEK AT THE

"Picadilly Theatre"

WILLIAMSBURG, ONT.

MONDAY, TUESDAY AND WEDNESDAY

"FOREIGN CORRESPONDENT"

—with—

Joel McCrae, Lorraine Day and Herbert Marshall

THURSDAY, FRIDAY AND SATURDAY

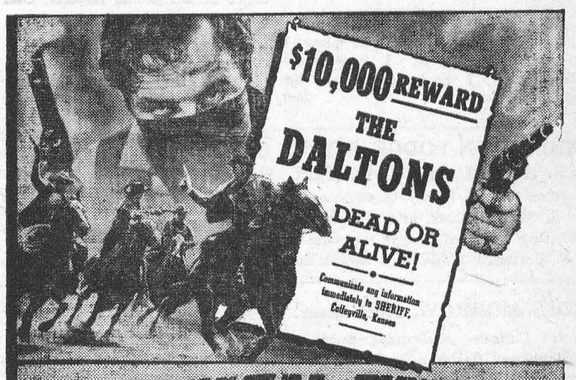

with RANDOLPH SCOTT KAY FRANCIS
BRIAN DONLEVY GEORGE BANCROFT
BRODERICK CRAWFORD ANDY DEVINE
STUART ERWIN FRANK ALBERTSON

A great cast in red-blooded roles! Directed by the creator of "Destry Rides Again"...!

ORIGINAL SCREENPLAY BY HAROLD SHUMATE
Based on "When the Daltons Rode" by Emmett Dalton and Jack Jungmeyer, Sr.
Directed by GEORGE MARSHALL • A UNIVERSAL PICTURE

THIS FRIDAY & SATURDAY

South of Pago Pago

—with—

John Hall, Francis Farmer and Victor McLaglen

Coming Soon!



—ALSO—



EGGS!

For Bigger & Better Eggs and More of Them, Feed

LAKKO O. A. C. LAYING MASH

Hugh McMaster

PHONE 43, WINCHESTER.

Kenneth MacIntosh

PHONE 613 r 5, ORMOND

Dealer In

International-Harvester Farm Machinery

If you are thinking of buying some new equipment, give me a call and get our prices.

USED MACHINERY

1 corn binder, 1 used tractor plow, 1 two-furrow disc plow, 1 two-furrow walking plow, 1 used sulky plow, 100 cords of mixed wood. 24p.

HENDERSON LODGE, NO. 383 A F. & A. M., WINCHESTER

Meets on Second Friday of each month in Sweet's Block, at 8 o'clock.

Visiting Brethren always welcome.

W. F. Workman, W.M. W. A. Rowat, Sec.

ROSS MORROW, Auctioneer.

For the Counties of Dundas, Stormont, Glengarry, Carleton and Russell.

Sales of all kinds handled.

Tel. 610 r 15 - Winchester Springs.

INSURANCE

FIRE, HAIL, ACCIDENT, LIVE STOCK AND AUTOMOBILE

Apply to

WALTER MOFFATT, Winchester, Ont.

JAKE ROSS

All kinds Poultry wanted at all seasons Wool wanted. I buy all kinds of Hides.

Phone 81 - - Winchester

CANADIAN PACIFIC



WORLD'S GREATEST TRAVEL SYSTEM

Time Table

WEST-BOUND

From Montreal— at 12.42 a.m., daily, flag stop for Belleville and beyond to Toronto, Ont., Detroit, Mich., and Chicago, Ill.

From Montreal 11.58 a.m., daily except Sunday, stopping at intermediate stations to Toronto, Ont., and Hamilton, Ont. Parlor Car and Buffet Service.

From Montreal—at 6.21 p.m., daily except Sunday, stopping at intermediate stations to Smiths Falls, Ont., and Perth, Ont.

EAST-BOUND

From Chicago, Ill.—4.58 a.m., daily, flag stop for Montreal and beyond.

From Perth, Ont.—at 8.20 a.m., daily except Sunday, stopping at intermediate stations to Montreal.

From Toronto, Ont.—at 4.34 p.m., daily except Sunday, stopping at intermediate stations to Montreal. Parlor Car and Buffet Service.

CAREFUL THOUGHT!

Due to the tremendous strain caused by sudden bereavement, careful thinking is hindered by increased responsibilities. Because decisions must be made quickly, it is imperative that you have the valuable assistance of a reliable funeral director. We are trying to serve this community as faithfully as we can.

LORNE ARMSTRONG

Funeral Director and Furniture Dealer. Phone 34

SOUTH MOUNTAIN, ONT.

WEDDINGS

POTTAGE—WALLACE

At the United Church Parsonage in Winchester on Saturday afternoon at 2 o'clock, Miss Bertha A. Wallace, Reg. N., was united in marriage to Mr. David Lloyd Pottage, Phm. B., by Rev. W. S. Atchison. Mrs. W. S. Atchison, sister of the bride, played the wedding music, Lohengrin, by R. Wagner.

The bride, who is the daughter of Mr. James D. Wallace, and the late Mrs. Wallace, was given in marriage by her father, and wore a floor-length gown of white ducharme crepe satin and a Juliet cap with shoulder length veil. She carried a shower bouquet of Briarcliffe roses and baby chrysanthemums.

Mr. Pottage is the son of Mr. and Mrs. J. E. Pottage, of Stayner, Ont.

Mr and Mrs. J. E. McLean, of Ottawa, were the only attendants

An informal luncheon was served at the home of Rev. and Mrs. Atchison. The bride's table was lovely, set beneath a profusion of streamers in pastel shades and centred with a beautiful wedding cake in the midst of tall tapers. Later, the bride and groom left on a trip to Toronto and Western Ontario. For travelling the bride wore an imported wool frock of cadet blue, matching hat and black accessories. On their return Mr. and Mrs. Pottage will take up residence at 46 Spadina Avenue, Ottawa.

McCAFFREY-PARK

The marriage of Miss Florence Mary Park, daughter of Mr. and Mrs. William A. Park, of Avonmore, to Mr. George Eccless McCaffrey, son of Mrs. C. E. McCaffrey and the late Mr. McCaffrey, of Russell, took place in the United church, Avonmore, on Saturday afternoon at 3 o'clock. Rev. C. H. Ferguson officiated.

Mrs. Hugh Thompson, of Williamsburg presided at the organ.

Given in marriage by her father, the bride was attended by the groom's sister, Miss Emily McCaffrey. Mr. Russell Kinkaid, of Montreal, was best man for the groom, and the ushers were Mr. Frank Boyd, of Osgoode, and Mr. Donald McKercher, of Russell.

A gown of ivory satin, fashioned with a lace yoke and a slight train was worn by the bride. Her floor-lengtth veil of French embroidered net was worn with a headdress of orange blossoms and she wore string of pearls, the gift of the groom. White roses in an arm bouquet were carried.

The bridesmaid had chosen a dusty blue taffeta gown. A headdress of silver leaves was worn with a shoulder-length veil in dusty blue net and she carried a Colonial nosegay.

A reception was held at the home of the bride's parents and later Mr. and Mrs. McCaffrey left on a motor trip. For travelling the bride wore a dusty blue dress, a grey sports coat trimmed with Persian lamb and mulberry accessories. They will take up residence at Russell on their return.

MOREWOOD

Mrs. J. V. Fetterly and Mrs. Jas. Fetterly spent the week-end in Montreal with Mr and Mrs. Hugh Fetterly and Miss Gretta Fetterly.

Mrs. Thos. Coulthart spent last week with Mr. and Mrs. O. Kerr, of Hallville.

Miss Shirley McMillan, of Grantley, spent Sunday with Miss Natalie Fetterly.

Mr. and Mrs. George Bogart visited Mr and Mrs. K. Cochrane, of Russell, recently.

Mr. and Mrs. Allen Swerdfeger visited at Farran's Point on Sunday.

Mrs. Walter Coulthart has spent the last two weeks with Mr. and Mrs. Hugh Coulthart, of Ottawa.

Mr. Linden McLeod, of Perth, spent the holiday with his parents.

W. M. S. Thank-Offering.

The W .M. S. of the United Church held their annual Thank-offering service in the church on Sunday evening. Mrs. A. B. McConnell, vice-president, was in charge, assisted by Miss Ellice Smith. The Mission Band contributed a number. Rev. John MacAskill delivered an inspiring address, telling of the work of the W. M. S. in foreign countries and in Canada.

Remembrance Day Service.

The Remembrance Day Service was held on Monday morning at 10.45 in the Presbyterian Hall. Mr. Charles McConnell, principal of the public school, acted as chairman. After the two minutes of silence was observed, Mr. Frank Casselman sang: "The Trumpeter," with Miss Evelyn Marcellus as accompanist. Addresses were given by Rev. A. MacLean and Rev. J. MacAskill, local ministers.

The children from the public and high schools sang: "There'll Always Be An England." After the National Anthem was sung, the community and provincial wreaths were placed at the cenotaph by Mrs. J. Nadeau and Mr. Frank Casselman. "O Canada" and "The National Anthem" concluded the service. The service was arranged by the Women's Institute.

VANCAMP

We are sorry to report that Allen Chester, second son of Mr. and Mrs. Horace Chester, had tto be rushed to the Ottawa Civic Hospital last Friday, suffering from spinal meningitis. We hope for a speedy recovery to health.

Miss Grace Byrd spent last week visiting at the home of her brother, Mr. and Mrs. Lloyd Byrd, of Patterson's Corners.

Mr. and Mrs. Lorne Guy and family had dinner on Sunday with Mr. and Mrs. Kenneth Guy.

We are glad to see Lyall Levere home from the hospital, where he underwent an operation on his elbow, which was broken when he fell down the hay-chute several weks ago.

Miss Katie Wylie, of Heckston, was home the latter part of the week with a severe cold, but was able to return to work on Monday.

Misses Helen Taylor and Lola Crowder spent the week-end in Montreal.

Mr. Arthur Swerdfeger and Miss Edna Swerdfeger attended the funeral of their uncle, the late Allen Fader, of Marvelville.

Mr. and Mrs. George Walter and daughters visited Mr. and Mrs. Archie Levere on Wednesday evening.

Miss Verl Byrd spent a few days with her sister, Mrs Nelson Merkley, of Cloverdale.

Mr. and Mrs. Russell Gardiner and family visited Mrs. James Wylie and family on Sunday.

Miss Mary Guy, of Inkerman, spent the week-end with Mr. and Mrs. George Walter and family.

Lance-Corporal Horace Chester, of the C. A. S. F., Ottawa, spent the week-end at his home here.

The annual Remembrance Day Service was held in Vancamp church on Monday. The Province of Ontario wreath was placed on the soldiers' monument by Mrs. Wm. Shaver, assisted by Rev. Mr. Burman and the Reeve, Mr. Charles Shaver. The monument and church were beautifully decorated. The "Remembrance Day" message was delivered by Rev. Mr. Lister, of Dundela. Rev. Mr. Burman presided and Rev. Mr. Johnston, of South Mountain, also assisted. The Revee, Mr. Shaver, gave a very interesting and appropriate message also.

DEATH OF MRS. HAZELL OF MORRISBURG

Mrs. Caroline Hazell, a beloved school teacher for more than half a century, died at her home in Morrisburg last Wednesday, Nov. 6th. She was born in Morrisburg 82 years ago, a daughter of the late Mr. and Mrs. Joseph Herbick. In 1882 she married Mr. Samuel Hazell, of Morrisburg, who died in 1883. Following this, Mrs. Hazell attended the Ottawa Normal School, from where she graduated in 1884. In the years 1886 and 1887 she taught the Melvin school, and afterwards taught in the Morrisburg Public School until her superannuation a few years ago, and during all those years she gave of her best. Hundreds of hearts, not only in the immediate district but scattered over Canada and the United States, were saddened to learn of her death, for she had built the foundations on which their life's work stands. Not a pupil went through her classroom who did not love and respect her..

Surviving are one brother, Frank Herbick, of Morrisburg, with whom Mrs. Hazell made her home, and a number of nephews and nieces. The funeral was held Friday afternoon at her late residence and was in charge of Rev. Arthur Buehlow, B. A., pastor of St. Paul's Lutheran Church.

STORE VEGETABLES ON FLOOR OF SAND

Vegetables for winter use are best stored on a sand floor at a temperature about three degrees above freezing, advises George Rush, Vegetable specialist of the Onario Dept. of Agriculture, Toronto.

However, this is difficult where furnaces are used as the temperature is much higher and the air dry. If a portion of the basement could be shut off, roots could then be kept in good condition.

Heavy metal or stone containers are excellent for keeping roots fresh, states Mr. Rush, and these containers have given excellent results where used.

Roots may be placed in a heap in the garden and covered with two inches of earth. They may be kept this way until the temperature reaches 20 degrees of frost before being removed to the cellar for winter use.

Mr. Rush says the home garden should be cleaned up immediately and all rubbish and diseased plants desroyed by burning, as only fire really destroys these diseases. Digging refuse in will bring trouble next season as disease will carry over in the soil, he warns.

How little Canadians know about the American elective system and methods of governing in the neighboring republic is borne in on them with embarrassing candor every time there is a presidential election.

SILVER CITY

Mr. and Mrs. Lytelle Crowder and family spent Friday evening with Mr. and Mrs. James Kennedy.

Mrs. Arlow Beggs took tea on Friday evening with Mr. and Mrs. Ken. Thompson.

A number of ladies met at the home of Mrs. Johnston McGee on Monday evening and quilted a Red Cross quilt.

Mrs. Violet Radford and Mr. Ivan Crowder spent Sunday with their uncle, Mr. Lytelle Crowder, Mrs. Crowder and family.

Mrs. Cecil Hess called on her sister, Mrs. Ray Francis, recently.

Mr. and Mrs. Arlow Beggs, Irene and Harold, spent Sunday evening with Mr. and Mrs. Arthur Farrell, South Mountain.

Mr. and Mrs. Earl Beggs and family spent Sunday afternoon with friends on Kirkwood Road.

Miss Marguerite Crowder called on Mr. Earl Beggs recently.

Mrs. Brown, of Kemptville, called on Mr. Hugh Gilmer recently.

George H. Challies Heads Morrisburg Red Cross.

George H. Challies, M.L.A., was re-elected president at the annual meeting of the Morrisburg branch of the Red Cross Sociey, held at the club rooms of the curling rink, recently. Various reports presented showed big financial receipts and a large amount of sewing and knitting done during the year.

George Smith, of New York, and Mrs. G. W. Cook, of Montreal, both liberal donors, the former contributing $500, were made honorary presidents.

First vice-president is Mrs. J. C. Casselman; second, Herbert Paul; secretary, Miss Jane Dillen; treasurer, D. K. M. Stewart.

Directors are Mrs. Allan Vipond, Mrs. Arthur Flynn, Mrs. Sam Casselman, Mrs. Norman McGillis, Miss Elizabeth Gillespie, Mrs. Sam Agulnik, and one representative from each of the denominations at The Churches, to be named by them.

Composing the finance committee are J. H. Melkle, Rev. Father Coyle, J. C. Christensen, F. H. Broder, S G. Finnie and members of the executive.

Auditors are Herbert Paul and R. White.

MALICIOUS GOSSIPERS AS BAD AS FIFTH COLUMNISTS

With the advent of the fifth columnist, the danger of idle gossip and loose talk has been duly impressed upon citizens in these days of war. But there is another form of gossip equally deadly, although it has no bearing on the war.

In the trial of a Perth County storekeeper, charged at Stratford with the murder of a neighbor, the presiding judge intimated that the dead man might have been alive today, the accused might have been a free man, and two homes would not have been broken up, had neighbors refrained from malicious gossip. Some of the witnesses had stories to tell which sought to couple the names of the murdered man and the wife of the accused. One woman in her evidence declared the accused had too much faith in his wife "and stuck up for her."

"Except for the neighbours, he'd probably be sticking up for her yet" observed the judge.

HULBERT

Mrs. Calvin Ellis entertained a number of her friends to a five o'clock tea one day recently.

Messrs. Mac Ellis, Clifford McQuaig, Cecil Barclay and Jerry Montgomery were away hunting this season at White Lake

Mr. and Mrs. Jas Flegg had tea with Mr and Mrs Wesley Flegg.

Mrs. Bill McQuaig is nursing Mrs. Ancil Locke at Dixons Corners

Mrs Harold Mellan and baby returned home from Brockville on Wednesday.

Mr. and Mrs Earl Munroe, Lois and Wilmer, spent Sunday with Mr and Mrs. Wesley Flegg

Miss Freda Montgomery spent Sunday with her parents, Mr. and Mrs. Lloyd Montgomery

Mrs. Lloyd Ellis, of Hamilton, had tea on Sunday with Mr. and Mrs. Will Flegg and family.

Mr. and Mrs. Wesley Flegg attended the funeral of the little son of Mr. and Mrs. Harold Wallace at Kars on Sunday last.

Miss Mary Montgomery, of Spencerville, spent the week with Mrs. Jerry Montgomery.

MELVINS

Mrs. Wallace Smith and children spent Saturday at the home of Mrs. J. A. Erratt.

Mr and Mrs. J. Presley and Mr. and Mrs. Clarence Presley spent Tuesday in Cornwall.

Mr and Mrs. Elgin Black and children spent the week-end at the home of Mr. and Mrs. Dave Stanley, of Montreal.

Mrs. M. R. Black and Mrs. John Barrett spent Friday afternoon at the home of the former's sister, Mrs. Alex Summers.

The Red Cross meeing was held at the home of Mrs. Reuben Prunner on Oct. 30th and on Nov. 6th at the home of Mrs. Richard Scott.

Rev. Mr. Atchison and Mr. Ed. Erratt, of Winchester were callers in the Settlement on Tuesday

Rev. Mr. Atchison conducted services in the school house Wednesday, Thursday and Friday evenings of last week.

Mr. and Mrs. Orval Christie returned home Friday evening, after spending the past week in Toronto, and on their way home had dinner at the home of Mr. and Mrs. Allan Wing, of Brockville.

Mrs. C. J. Dedrick, of Barmeveld, N. Y., is spending a few days with Mrs. S. A. Greer and Winnifred.

Mr. and Mrs S. Christie and son, Glenn, Mr and Mrs. Jas. Shaw and daughter, Hilda, Mr. and Mrs. Ronald Shaw and Helen, and Mr and Mrs. Clarence Presley, attended a miscellaneous shower in honor of Mr. and Mrs. Orval Christie, at the home of Mr. and Mrs. Wm. Poole, of Harmony, on Tuesday evening.

Miss Beryl Hoy, of Ottawa, spent the week-end at the home of Mrs S. A. Greer and Miss Winnifred.

INKERMAN

All our boys have returned home from their 30-day training in Cornwall, and while glad to be home again, they say the training benefited them in more ways than one.

We are sorry to report Mr. Nathaniel McIntosh Sr. on the sick list at present

Messrs. L. A. LaPorte, Cecil McIntosh, Dalton Timmins, R. L. Slater and Chas. Guy spent the week-end in Toronto attending the N. H. L. game between Detroit Red Wings and Toronto Maple Leafs.

Pte. Herb Froats, Valcartier, spent a few days with his family here last week.

Pte. Dave Craig, Valcartier, was a visitor at the home of Mr. Jno. E. Hurley last week.

Miss Helen Brown, Ottawa, Sundayed with her parents, Mr. and Mrs. Edgar Brown.

Mr. and Mrs. Alex Baker and daughters, Shirley and Alice, spent the week-end with Mrs. Baker's mother, Mrs. E. Johnston.

Pte. George Kirker spent the week-end with his mother, Mrs. L. Kirker.

Mr. and Mrs. F. G Hutt, Mr and Mrs. Roy Barkley and Mrs W. W. Rennick motored to Ottawa for Armistice Day.

The sale of the late Mrs. Mary Ann McIntosh's property and household effects, held on Saturday, was well attended and brought fair returns, despite the unfavorable weather.

Mr. and Mrs. Jno. Lang and Norma, Mrs. D. H. Hurley and Kay spent Sunday at the home of Mr and Mrs. Clarence Barr, Smiths Falls

Spr. Harold Clarke, of Ottawa, spent the week-end at his home here.

Misses Maxine Bell and Kay Hurley, Messrs. Dwight Baldwin and Ray Simzer enjoyed a night's skating at Ottawa Auditorium last Friday.

A number from here attended the euchre and dance held at Martin Hall's on Friday night.

Ladies please note that Red Cross sewing will soon begin again in Inkerman.

Mrs. Stuart Corry and family visited her parents, Mr. and Mrs. O. Wallace, Winchester.

Inkerman W. A. of the United Church held a Chicken Supper in the basement of the church on Monday night with a good crowd in attendance, despite the inclement weather. A good programme was provided by local talent.

Mr. and Mrs. Herman Crowder and Fern were Saturday evening visitors of Mrs. M. Crowder, of town.

Rev. and Mrs. Conley, of Ottawa, were in town Monday and were entertained by Mr. and Mrs. A. B. Allison.

Visitors at the home of Mrs. A. T. Allison on Sunday night were Mr. and Mrs. Roy McMillan, Carl and Leon, of Dunbar.

PLEASANT VALLEY

Mr and Mrs. Lee Kennedy and Mr. and Mrs. Dwayne Kennedy spent the week-end with Mr. and Mrs Morley Connors of Toronto

Mr. and Mrs. Donald Brown spent the week-end with Mr. and Mrs. Harvey Brown. Mrs Harvey Brown returned home with them, after spending the past week.

Mr. and Mrs. Jas. Gilmer and Miss Annie Gilmer spent a few days with Mr. and Mrs Howard Conley, of Prescott.

Mr. and Mrs. John Rylands and Dwight spent a day recently with Mr. and Mrs. S. R. Hamilton

Mr and Mrs. W. Workman, Floyd and Betty, and Mr. Alex Millar, took dinner on Sunday with Mr. and Mrs. Thomas Gilmer

Mr. and Mrs. Ed. Francis and family, of Hyndmans, called on Mrs. Hannah Hamilton on Sunday.

Mrs. David C. Gilmer is spending a few days with her son, Mr. Lorne Gilmer.

Mr. Charlie Jordan, Marion and Lorne, Mr. and Mrs. Mansel Flegg and Mr. J. Johnson took tea on Sunday evening with Mr. Sam H Hamilton

Mr and Mrs. Gordon Gilmer and Mr. and Mrs. Garnet Sears spent Saturday evening with Mr. and Mrs Earl Gilmer.

Mr. Gawn Smades spent Sunday with Mr. Dwight Gilmer.

Mrs. Jas. Miligan took tea on Sunday evening with Mr. and Mrs. S. R. Hamilton

Mr and Mrs. W. Kirker spent Sunday with Mr and Mrs. Norman Baker, of Heckston.

TOYES HILL

Mrs. Geo. Peterson spent a few days with her father, Mr. Than. McIntosh, of Inkerman.

Miss Jean Wyatt, of Winchester, was the week-end guest of Mrs. Byron Steele.

Mrs. Dwight Taylor, of Brinston, spent a few days with Mrs. Arnold Peterson.

Mr. and Mrs. Phil Casselman, of Goldfield, spent Sunday afternoon with Mr. and Mrs. E. Haggerty.

Mrs. Floyd Barkley and sons, of Dixons, spent a few days with Mrs. Elzie Johnson.

Miss Melba Casselman, of Winchester Springs, spent Saturday with her grandmother, Mrs. Arloa Coleman.

Mrs. Earl Johnson entertained the Red Cross Society at her home Friday afternoon.

Mr. and Mrs. Edgar Weir and son, and Mr. Garnet Weir, of Burritts Rapids, were Sunday guests of Mr. and Mrs. E. Haggerty.

Mr. and Mrs Harold Millar entertained the Hy Shy Ny Club at their home on Friday evening.

Mr. and Mrs. Carman Dukelow and family and Miss Maud Dukelow, of Spencerville, were Sunday guests of Mr. and Mrs. R. S. Peterson.

Mr. and Mrs D. Coons spent Wednesday with Mr Ralph Shaw, of Hallville.

Mr. Arnold Peterson spent last week at the hunting grounds

"I was saying he was just 'a friend' of the Family



THEN the Little Minx called LONG DISTANCE



. . . and told me they were engaged to be married!" Yes, Long Distance is the answer to a maiden's prayer . . . when she gets her man! In fact it meets every situation in life when you *must* and *can ignore* distance, for a real ear-to-ear talk. After 7 p.m. (and *all day Sunday)* rates are lower as every 'little minx' knows!

THE BELL TELEPHONE COMPANY OF CANADA — LOCAL LONG DISTANCE TELEPHONE

1880 1940

60 YEARS OF PUBLIC SERVICE

KNOW YOUR COUNTRY

This Canada of Ours!

OIL

(production in bbls.)

1913	228,000
1929	1,117,000
1932	1,044,000
1939	7,838,000

It was not until the development of the Turner Valley Field that crude oil production in Canada assumed important proportions. In the past year thirty-four new producing wells were drilled in the Alberta region and there is no indication that the area has been fully developed. (It is to be noted that the 1939 figures are under the pro-ration scheme).

● **REAL SAVINGS** are the excess of earnings over expenditures.

BY SAVING NOW you build present security and make provision for future needs when your earnings may be lower.

THRIFT is a symbol of responsibility.

For your convenience there is a **SAVINGS DEPARTMENT** at each of our branches in Canada.

Know Your Bank—it can be helpful to you.

The BANK of NOVA SCOTIA

EST. 1832—OVER A CENTURY OF BANKING EXPERIENCE

Winter Ahead

Prepare Now For Cold Weather!

Your Fuel Problems will be solved if you take advantage of the service we have to offer. There is always the danger of an increase in price so we advise you to place your order now for your winter fuel supply. We handle the famous 'blue' coal, the finest American Anthracite obtainable; Welsh Coal, Alberta Coal and Hard Wood.

R. H. HUTCHINSON

TELEPHONE NO. 4 - - WINCHESTER, ONT.

TELEPHONE 269 Office Hours—9 a. m. to 9 p. m.

SEELEY'S CLINIC

DISEASES TREATED

Fallen Arches, Arthritis, Neuritis, Sciatic, Lumbago, Sinuses, Corns, Callouses and Bunions.

"Seeley's Shoes For Comfort"

MORRISBURG - - - - - ONTARIO

Church Notices

United Church
—Remembrance Day—

10.30 a.m., Ontario Temperance Federation will be represented by Rev. Mr. DeMille.

11.30 a.m S. S. and Bible Classes.

3 p.m., Rev. Mr. DeMille will speak at Harmony.

7.30 p.m., "Victorious Victory."

Monday, 4.15 p.m.—Trail Rangers; 6.55 p.m., C. G. I. T.; 8.15 p.m., Y. P. U.

Wednesday—Mid-Week Service at Cass Bridge.

Rev. W. S. Atchison, Pastor.

St. Paul's Presbyterian Church
Rev. John MacKenzie, M. A., B. D.
Interim-Moderator.

Morning Service at 11.00 a.m.

Evening Service at 7.30 p.m.

Organist and Choir Leader, Miss Clara Irving

Church of England

St. Peter's Church, South Mountain. Holy Communion at 9.00 a.m.

St. Matthias' Church, Winchester, Holy Communion at 11.00 a.m.

Holy Trinity, Chesterville, Evensong at 7.30 p.m.

Rev. J. A. L. Ellacott, Rector.

Wesleyan Methodist Church

Preaching at 10.30 a.m. and 7.30 p.m.

Wednesday, 7 30 p.m., Prayer Service.

Friday, 7.30 p.m., Young People's Meeting. A cordial welcome to all.

Rev. D. W. Summers Pastor.

Baptist Church
Rev. R. F. Willson, Pastor.

10.00 a.m., Sunday School.

11.00 a.m., Ontario Temperance Federation Representative.

2.45 p.m., Service at South Gower.

7.30 p.m., "Three Things To Reckon With."

Wednesday, 7.30 p.m., Prayer Meeting.

Thursday, 7.30 p.m., B. Y. P. U.

Wesleyan Methodist Church
Inkerman and Winchester Springs.

Rev. L. M. McCorriston, Th. B., Pastor.

Inkerman

10.00 a.m., Sunday School.

11.00 a.m., Class Meeting.

7.30 p.m.—Evangelistic Service.

Winchester Springs

9.45 a.m., Sunday School.

10.45 a.m., Morning Worship.

All Cordially Welcome.

A wise man, like the moon, shows only his bright side to the world.

CHESTER R. ROBINSON
Winchester Representative of
Mutual Life Assurance Company
We Also Write
AUTO - FIRE - ACCIDENT
—in—
Anglo-Canadian and General Accident Companies
PHONE 37 - - WINCHESTER

There is no other tobacco JUST LIKE
OLD CHUM

COLD WEATHER IS COMING!

Have you checked over your heating equipment? If not, let us do so. We are carrying a full line of McClary and Renfrew Cook Stoves and Heaters, also the Coleman Oil Burners.

FOR SALE

2 suckling colts, 1 bay mare, 1400 lbs., 1 black mare, 1200 lbs., 4 Holstein cows, a number of used stoves and radios.

W. C. MacDonald
PHONE 109 - - WINCHESTER

PROTECT YOUR EYES

WE RECOMMEND "SKIPPY FRAMES" THEY ARE STRONG, SMART, AND INEXPENSIVE.

GEO. J. HUNT,
Registered Optometrist
OFFICE IN REXALL DRUG STORE
CHESTERVILLE - - ONTARIO
Residence Telephone No. 10-W.
Evenings By Appointment

HINTS FOR THE HOME

Prevent Iron Rust.

Give the iron a coating of linseed oil and whiting mixed together in the form of a paste. It is easily removed and will preserve the iron from rusting for years.

A Floury Sieve.

Do not use soap on a sieve that has been used for floury articles. Brush it with ammonia water and a stiff brush, and the floury particles will come off almost immediately.

Linen Napkins.

Make napkins from the good pieces of worn table cloth. Cut into squares and hem or hemstitch. They can be used by the family and will save wear on the newer napkins.

A Deodorant.

Try placing a lump of sugar in the vase containing cut dahlias or chrysanthemums. This will prevent the unpleasant odor which the water usually takes on after a while.

Dirty Waxed Floors.

If dirt has become ground into the waxed floors, moisten a cloth with turpentine and rub this well into the floor until the wax is removed. Then wash the floor anew and repolish.

Window Boxes.

Instead of allowing the window boxes to remain empty all winter, they can be made to look attractive with cedar or pine branches, adding a few sprigs of bittersweet to brighten them.

Window Shades.

Each spot on white or cream linen shades should be removed when it is discovered. Apply powdered bathbrick with a clean, dry nail brush, rubbing until the mark disappears. With this treatment the shades will stay presentable for many years.

Battery Terminal Corrosion.

To remove the green paste which forms on the positive terminal of the storage battery, clean and wash with dilute solution of ammonia or sodium bicarbonate. Then apply vaseline to the parts to help prevent recurrence of this acid formation.

Eating Onions.

There are some people who like onions, but seem unable to digest them. However, if the onions are sliced, boiling water poured over them, and allowed to remain for two minutes, then plunged into ice water, the onions can be eaten without any after effects.

Placing Thermometer.

A thermometer in a room should be placed at approximately breathing level (about five feet from the floor). It should be in such a position as to be protected from drafts of air, as from stairways and entrances, and not too near chimneys, radiators, warm air registers, and hot water or steam pipes.

To Remove Cork.

A cork may be pulled, when no corkscrew is at hand, by inserting two pieces of wire on opposite sides of the cork between the cork and the bottle. Then hold both wires and twist as you pull; the cork will come out readily. This same means can be employed by using kitchen forks, inserting one prong of each fork, instead of the wire.

Giving Baby Medicine.

When one is alone it is sometimes very difficult to give the baby medicine, wth tiny fists flying. Try wrapping him in a blanket with his hands down by his sides. In all probability he will be crying by that time; so just hold his nose for a second and pour the medicine into the open mouth. The operation will be over in a minute and baby will have recevied the full benefit of the medicine.

NEW DEVICE WILL SPEED UP CONVOYS

Over in London every moment someone is thinking out yet another gadget to help us win the war.

Take the convoys, for instance. Keeping a ship in position has been a terrific task because speeds of ships vary.

"Full speed ahead" never meant the same thing in two ships.

Officers of the faster ships had to phone or send instructions below for the speed to be slowed down a few revolutions.

This procedure had to be repeated again and again until all the convoy was doing exactly the same speed. A great time-waster.

Now someone has thought out a new electrical device. It consists mainly of two electrically illuminated indicators and a control. One indicator is fitted on the bridge alongside the control and the other in the engine room.

When the control is set to the appropriate position the increase or decrease in the number of revolutions required is immediately shown on both indicators simultaneously.

Merely a turn of a control keeps a ship properly "in step."

"Do you make good money as a ventriloquist, Mr. Smith?"

"Oh, yes. I have a good job now in the city."

"Where are you working?

"In a bird store. I sell talking parrots."

From the lowest depths there is a path to the loftiest height.

Conducting Evangelistical Services



Rev. and Mrs. Harold Baker, of Marion, Indiana, who are conducting revival services in the Wesleyan Methodist Church each evening, except Saturday. They will also take part in the Anniversary Service of the church, to be held next Sunday at 10.30 a.m. Rev. Mr. Baker is a forceful preacher, while Mrs. Baker is a talented singer. Week day services start at 7.30 p.m., and Sunday services at 10.30 a.m., 2 and 7.30 p.m. The pastor, Rev. D. W. Summers, extends a hearty invitation to everyone to attend these meetings.

ORMOND

HONOURED BEFORE LEAVING

Following the regular choir practice, held at the Baptist church parsonage, Ormond, on Tuesday evening, Nov. 5th, the members presented their choir leader, Mrs. B. Armstrong, with a leather-bound Hymnary, prior to her departure for Smiths Falls, where she and Rev. Mr. Armstrong will reside in future.

Accompanying the presentation was the following address:

Ormond, Ont., Nov. 5th, 1940.

Dear Mrs. Armstrong:—

We, the members of your choir, knowing you are soon to leave our midst, cannot allow you to go without showing, in a small way, our appreciation of your patient, helpful and faithful Leadership.

The choir members will long remember the kind hospitality always extended to us in your home. We pray that God's richest blessing may rest upon your untiring service for Him throughout the years that lie ahead.

Signed by the members of the Ormond Baptist Choir.

Mrs. Armstrong very feelingly expressed her thanks. After Mr. Armstrong offered prayer, a social hour was spent.

ORMOND MISSION CIRCLE

On Wednesday, Nov. 6th, a most pleasant afternoon was spent at the home of Mr. and Mrs. J. D. McDonald, when the Ormond Mission Circle met for their monthly meeting. The topic was in charge of Rev. Mr. Armstrong, who gave a splendid address on Missions. At the close Mrs. Armstrong was called upon and a very nicely worded address was read to her by the president, Miss Laura Rutherford, and the presentation of a beautiful travelling case and purse, on behalf of the Circle, was made by Mrs. D. Campbell. Mrs. Armstrong made a most fitting reply.

Since her coming to the Manse as a bride, Mrs. Armstrong has endeared herself to one and all by her most hearty co-operation in all branches of church work, in Sunday School as a teacher, and a valued member of the choir. We shall miss her very much and her place will be hard to fill.

After singing "Blest Be The Tie That Binds," a sumptuous lunch was served. Candy was served and a social time spent. Rev. and Mrs. Armstrong entered upon their work at First Baptist Church Smiths Falls, on Nov. 7h.

ORMOND B. Y. P. U.

The regular weekly meeting of the B. Y. P. U. was held on Friday night, Nov. 8th, with the president in the chair. Mrs. B. Armstrong, in her affable manner, led the singing. Jean Gibbons presided during the Intermediate session, which opened with a hymn. About 18 juniors responded to roll call. The offering was received by Alex MacGregor and Donnie Campbell. The Bible Study, sketching the life of John Mark from Bible references, was given by Mrs. F. MacDonald.

The Devotional program was led by Mrs. H. MacIntosh. During the business period Miss Dallas MacDonald was appointed Secretary. A review of last month's quiz, "Grouping the Books of the Bible," also a brief quiz on "Writers of the New Testament," was conducted by Mrs. Floyd Gibson. The Love Chapter in Corinthians was read by Ormond Carkner. Mrs. B. Armstrong rendered very nicely "The Lost Chord." The topic given by Miss Hazel MacDonald was entitled, "Values War Cannot Destroy." War can never destroy the Almighty's love for us. A hymn and Benediction by the pastor closed the meeting.

Hallowe'en Party.

Dictators may rise and kingdoms may fall, but Hallowe'en and the taxes are with us always. Of the two subjects, we prefer talking about the festival, so will telll you something of how the young people of Ormond celebrated in their own hilarious style.

Costumed guests were extended a royal welcome by the host and hostess, Mr. and Mrs. P. A. MacDonald. The rooms were decorated in true Hallowe'en fashion with skeletons peering from mirrors, looking black cats, witches, owls and beaming pumpkin faces.

The most enjoyable feature of the evening was the parade of Masqueraders whose heights varied from three feet up to six feet plus.

The onlookers were rather shocked when unmasking took place, and tall brides and Victorian ladies were recognized as the small fairies of a couple of years ago. So quickly does youth replace childhood. Hallowe'en games and stunts occupied a happy hour, after which lunch was served and the crowd dispersed.

IS THE HIT-AND-RUN MOTORIST A BY-PRODUCT OF DRINK?

On a recent evening at the corner of Toronto, a street car rammed a standing St. Clair Avenue and Vaughan Road, automobile and damaged it badly. In the automobile was a Toronto business man who, with his wife, had been paying a friendly call. During the evening the gentleman, who carries his liquor very well, had consumed about three pints of beer. He thinks he was quite sober and capable. Both he and the street car driver got out, and a policeman who had been standing on the corner, walked over to them. Said the street car driver to the policeman, "I want you to examine this man. He's been drinking." The constable answered "He may have been drinking but his car was standing still and you struck it. I saw the whole affair." Apparently, in the judgment of the policeman, the street car driver was to blame.

The business man, however, whose car is badly damaged, does not dare enter a complaint. He does not dare sue. He does not dare report to his insurance company. He probably does not want the unpleasant and possibly damaging notoriety and feels that in prosecuting a claim the fact of having taken liquor would seriously damage his case. His fears keep him quiet.

Is it not, in many cases, a similar fear that overcomes our decent Ontario citizens and makes them hit-and-run drivers. This presumption is against a person who is involved in an accident after taking liquor. This is now generally recognized. It gives rise to fear and in the not too clear mind of the imbiber, may easily cause even unnecessary panic to such an extent that he seeks safety in flight.

Verbal denunciations, violent threatenings, rewards to informants and slowing up all traffic may accomplish something, although the nine hit-and-run incidents of last week-end are not very encouraging to such a hope. Would it not be a little more reasonable and altogether sensible to give some study to the causes of this marked and recently increasing decline in honour, sportsmanship and humane feeling on the part of Ontario citizens?

LEAVE OUT FRUIT IN PARCELS FOR SOLDIERS, IS OVERSEAS ADVICE

"Please do not put fruit in parcels for soldiers overseas."

Postmasters—12,000 of them—throughout the Dominion, have been asked to make that request. Word has been received from postal services overseas that some parcels arrive in an almost unrecognizable state of mush caused by decaying fruit.

All mail for overseas is cleared through the Ottawa post office, after being sorted at the base post office. A special car each day is shunted to the siding at the rear of the Besserer street postal terminal and on it is forwarded an average of 800 bags a day for the boys overseas.

MODERN ETIQUETTE

1. Can a friendly letter be too long?
2. What is the proper thing to say when entering a strange office and you wish to see Mr. Carter, an executive?
3. When giving an informal dinner, how should the invitations be issued?
4. When an introduction is forced upon you, and you know, from things you have heard, that you will not like this person, can one show her feelings by the manner of acknowledgment?
5. When a husband makes frequent business trips, should his wife, in her letters to him, be cheerful, instead of relating every little thing that has gone wrong?
6. When a woman is dinner-dancing at a hotel, should she check her wrap?

Answers.

1. That all depends upon the contents of the letter. Between intimate friends, a long, newsy interesting letter is always welcome. A letter relating troubles, aches, ills, and accidents is always too long, whether three pages or ten. 2. "I should like to see Mr. Carter. I am Mr Marshall, of the Walker Manufacturing Company, Chicago." 3. One may write brief notes, or extend invitations by phone. 4. Never. An introduction will not obligate you to further recognition. 5. Yes. The helpful wife will make her letters bright and cheerful. 6. She may leave it on the back of her chair if she wishes.

RESULTS CALF CLUB ACTIVITIES

The final standing of the Dundas and West Stormont Calf Club activities have been announced for the year 1940. The competitions were under the direction of the Provincial and Dominion Departments of Agriculture, Morrisburg. The Clubs were sponsored by the Stormont Agricultural and Chesterville and District Agricultural Societies. The contestants were judged on the aggregate number of points on the following basis:

Individual calf, 400 points; year's work, 300 points; questions, 100 points; showmanship, 100 points.

The standing is as follows:

Chesterville Calf Club

1st, Wilfred Durant, Winchester; 2nd, Keith Fawcett, Winchester; 3rd, Gerald Kittle Chesterville; 4th, Stirling Dawley, Winchester; 5th, Douglas Durant, Chesterville; 6th, Clifford Bell, Brinston; 7th, Lawrence Bell, Brinston; 8th, Allison Fawcett, Winchester.

A special prize, offered by Mr. W. J. Fawcett, Winchester, for the best heifer calf, shown by a calf club member of 1940, was won by Donald McIntyre, Finch, with the second prize being awarded to Allison Fawcett, Winchester.

Newington Calf Club

1st, Donald McIntyre, Finch; 2nd, Ralph McKenzie, Finch; 3rd, Gordon McInytre, Finch; 4th, Hugh Beach, Finch; 5th, Earl Campbell, Finch; 6th, Allan Bancroft, Northfield Station; 7th, George Rutley, Newington; 8th, Melvin Waldroff, Newington; 9th, Glen Shaver, Finch; 10th, Rex Robertson, Autsville.

At the competition open to all calf club members in Eastern Ontario, Donald McIntyre, of Finch, won the showmanship contest at the Richmond Fair and by so doing won the Barnard Trophy, which is awarded to winners of this contest.

During the course of the Calf Club season, a number of monthly meetings were conducted at the homes of the respective club members. These were very well attended and the boys were instructed along such lines as calf feeding, preparation for show, showmanship and management.

A soldier went to his colonel and asked for leave to go home to help his wife with her spring cleaning.

"I don't like to refuse you," said the colonel, "but I've just received a letter from your wife saying that you are no use around the house."

The soldier saluted and turned to go. At the door he stopped, turned and remarked:

"Colonel, there are two persons in this regiment who handle the truth loosely, and I'm one of them. I'm not married."

Those Jellied Salads!

By Frances Lee Barton



JELLIED salads are becoming more popular each year. Cool, smooth, and flavorous, they are favorites with women and popular even with men who often ignore other types of salads. Fortunately there are dozens of combinations of fruits and vegetables that may be served in this form. Here is a combination of beets, cabbage and green peppers that you will find particularly delicious:

Beet Luncheon Salad

1 package lemon-flavored gelatin
1 pint hot water
3 tablespoons vinegar
1 teaspoon salt
1½ cups diced cooked beets
1½ cups shredded cabbage
¼ cup diced green pepper
½ teaspoon scraped onion

Dissolve gelatin in hot water. Add vinegar and ½ teaspoon salt. Chill until slightly thickened. Season beets, cabbage, and green pepper with ½ teaspoon salt; add onion. Fold into slightly thickened gelatin. Turn into individual molds. Chill until firm. Unmold on crisp lettuce. Garnish with mayonnaise and slices of hard-cooked egg or stuffed egg. Serves 8.

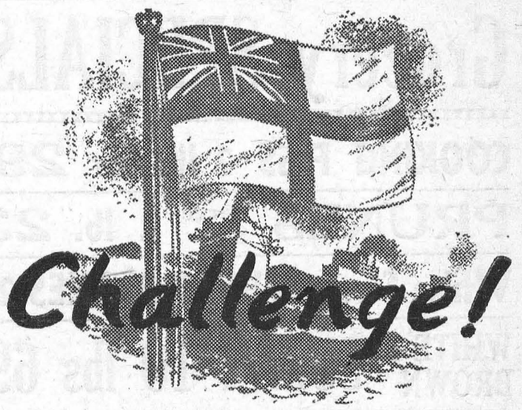

This is a fight to the finish. No room for half measures. No room for delay. This is urgent ... pressing ... vital. This is **WAR.**

So Canada closes her ranks ..... 167,000 men in the Canadian Active Service Force; 240,000 recruits to be trained during the next twelve months; an army of 500,000 by next summer .....

This is one side of Canada's war effort. The other side concerns YOU.

More men ... well equipped, well armed, well clothed, well fed ... mean more dollars.

Canada looks to you to supply those dollars ... and to keep on supplying them till this war is won.

Start saving **now.** Be ready to help your country when the call for money comes. Be ready to enlist **your** dollars in this fight for human freedom and decency.

Be glad you are able to help so simply and so effectively .....

(Figures approximate as at Oct. 21, 1940.)

Save for Victory
THE ROYAL BANK OF CANADA
WINCHESTER BRANCH - - W. A. ROWAT, Manager

WON 2 FIRST PRIZES WITH HER BAKING
At the Canadian National Exhibition, Toronto



Mrs. William McClure, Brampton, Ont.

Mrs. William McClure carried off top honours for Tea Biscuits and for Fruit and Nut Loaf. She also won a prize for her Coffee Ring and was one of the four women who carried off the first four places in the white bread contest, using Robin Hood Flour. All four awards were made this year at the 1940 Canadian National Exhibition, Toronto. Like many other prize-winners—including those who won 1st, 2nd and 3rd prizes for white bread at this same exhibition — Mrs. McClure always uses Robin Hood Flour.

From her lovely farm home near Brampton, Ontario, Mrs. McClure has kindly sent her prize recipe for Fruit and Nut Loaf. "There is one thing to remember, ladies," says Mrs. McClure, "be sure to use Robin Hood Flour when you make this loaf. I have given this recipe to women who used other flours and they wondered why their loaf did not turn out like mine. *I won 13 out of 17 entries last year, at various fairs and everything was baked with Robin Hood Flour.* We are never without it at home and I wouldn't dream of baking to win a prize unless I had Robin Hood!"

It takes both skill and good flour to get best results in baking. Many women have the skill but do not have really good flour until they try Robin Hood. If your bread and other baking doesn't satisfy you—in spite of skill and care—the remedy is simple. Bake with Robin Hood Flour—It's guaranteed to give you absolute satisfaction or your money back with an extra 10%.

Mrs. McClure's Prize Recipe for Fruit and Nut Loaf:

1¾ cups Robin Hood Flour
3½ teaspoons Baking Powder
½ teaspoon Salt
⅓ cup Granulated Sugar
¼ cup Walnuts
1 Egg
½ cup Grated Orange Rind and Juice
½ cup Cold Water
1 cup Mixed Fruit
3 tablespoons Butter or Shortening, melted

1. Sift and measure flour.
2. Add baking powder, salt and sugar.
3. Beat egg until light and add to it shortening, water and orange juice.
4. Add fruit and nuts.
5. Make a well in dry ingredients and add the wet mixture.
6. Turn into a well-greased tin and bake in moderate oven 350°F. about 40 to 50 minutes.

Evangeline
HOME BAKING SERVICE
ROBIN HOOD FLOUR MILLS LIMITED

Robin Hood Flour
Milled from Washed Wheat

The M. F. Beach Co., Limited
Operating Continuously Since 1856.
WINCHESTER - - ONTARIO.

MANUFACTURERS and DEALERS in all kinds of BUILDING MATERIAL
HOUSE TRIM in Pine, Basswood, Oak, Gumwood, Walnut, B. C. Fir
End Match FLOORING in BIRCH and OAK

We carry a full line of
MILL FEEDS specializing in PURINA FEEDS,
LAYENA for Hens, Pig STARTENA and GROWENA, etc.
PURINA CONCENTRATE to mix with your own grain for Poultry, Hogs and Cattle.

"WEST INDIES MOLASSES" in barrel lots or less.

TERMS on all Goods STRICTLY CASH.

Grocery SPECIALS!

COOKING FIGS 2 lb. for 29c

PRUNES Large Size 2 lb. 23c

White Swan WHEAT FLAKES 23c

WHITE or BROWN SUGAR 10 lbs 69c

Campbell's PEA SOUP 3 for 29c

APPLES
No. 1 McIntosh and No. 1 Sweet Apples
29c gal.

BEANS
White—Hand-Picked Choice Quality
4 lb. 25c

JELLY POWDERS
All Flavours
6 for 25c

BAKING POWDER
EGGO—Regular 29c
1 lb. tin 19c

Crothers or Old Hickory Sodas 27c

PEAS or WAX BEANS 2 tins 19c

Pure Clover HONEY 4 lb. Pail 45c

QUAKER CORN FLAKES 3 for 23c

Bee Hive or Crown Brand CORN SYRUP 5 lb. Pail 39c

McKERCHER BROS.

Telephone 86 - - Prompt Delivery

Keyes' Cash Store!

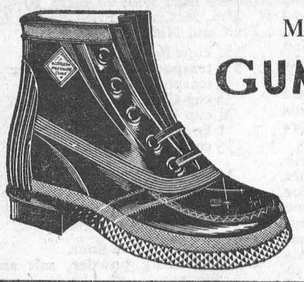

MEN'S HEAVY
GUM RUBBERS

Blucher Cut, Black Sole, Rolled Edge and Solid Rubber Heel. All sizes in stock at

$1.98 pair

Felt Top Rubbers

Rubber Vamps, Rolled Edge, Heavy Fleece Lining with Felt Insole and Bellow-Tongue. A rubber for comfort and good wear.

$2.89 pair



MEN'S, WOMEN'S AND CHILDREN'S RUBBERS

To wear over the shoes. All sizes in stock.

Men's Sweater Coats
Pleasing Shades at Last Season's Prices. Per Garment
$2.98 to $3.50

YOUNG MEN'S SWEATERS
Comfortable, Smart Looking Model with Full Zipper Fronts. The close weave of these sweaters assures ample warmth. Good assortment of two-tone styles.
$3.50 each

MEN'S COLORFUL-CLICK SWEATER COATS
Serviceable warm sweater coats. Button Front Style with deep shawl collar and two pockets. A neat, stylish coat at
$3.50 each

Men's Sweaters
Jumbo Knit Colors: Wine, Blue and Sand.
$2.50 each

BOYS' SWEATERS
Plenty of warmth. Zipper Neck. Comes in Bright Colors.
85c

Men's Dress Shirt
A smart Shirt for men. Coat style with attached collars. Tailored and well-fitting sizes. Popular style patterns. Priced at only
$1.00

T. O. KEYES

TELEPHONE 16 - - WINCHESTER, ONT.

LOCAL AND DISTRICT NEWS

Will Collect Coppers This Week.

Local citizens are reminded that this is the week-end for the first collection in the Red Cross "Mile of Coppers" campaign. If you have not already filled your cards, do so before the ladies call at your home on Friday and Saturday.

Williamsburg Red Cross.

The following articles were included in the Williamsburg Red Cross shipment for October:—132 pairs of khaki, air force and grey socks; 8 pairs seamen socks; 8 pairs seamen socks; 10 sleeveless sweaters; 2 turtleneck sweaters; 13 scarves, 6 helmets, 18 wash cloths, 41 handkerchiefs, 6 pairs rifle mitts, 2 pairs half mitts, 54 pairs mitts.

Fence Saved Car.

A guard fence on the canal end of Union Street, Morrisburg, kept a car out of the canal, Sunday evening. The car had driven down Union Street from Main and the driver was blinded by the lights of another car when turning eastward on Canal Street. Had it not been for the guard fence, the car and its occupants would have probably gone into the canal.

Confined To Hospital.

We are sorry to report that Mr. C. E. Emmerson is at present confined to the Ottawa Civic Hospital, where he was taken on Sunday afternoon, following a severe heart attack. Mr. Emmerson was preparing to accompany his daughter, Mrs. Bernard Taylor, to Ottawa, to spend the week-end, when he was stricken ill. His condition is still regarded as serious. His many friends here will wish him a speedy recovery.

North Gower Red Cross.

The North Gower-Marlboro Branch of the Red Cross, comprising the units of North Gower, Marlboro, Kars, Carsonby and Manotick, raised a total of $1093.02 during the past year. They shipped to headquarters, 1562 knitted articles, including 781 prs. socks, 261 sweaters, etc., and 1268 articles of sewing, consisting of hospital supplies and refugee garments.

During the recent campaign, they raised $1240.00, over-reaching their objective of $1000.00.

Sold Cattle to U. S. Buyers.

Breeders in the counties of Russell, Carleton, Grenville and Dundas have been active during the past month in the export of Canadian Holsteins to American buyers.

Mr. Thos. P. Sawyer, Tewksbury, Mass., has just purchased nineteen head of select animals from the following breeders:—M. S. Boyd, Winchester; Wm. J. Brown, Spencerville; Melvin Dawley, Winchester; Geo. G. Acres, Vernon; J. W. Guy, Inkerman; Bernard C. Last, Winchester; Thos. E. McDonald, Winchester; Est. Thos. Campbell, Vernon; John W. Bogart, Berwick; J. Rutley & Son, Berwick; Henry Stoodley, Winchester; D. W. Cameron, Mountain; Stanley Stephenson, Russell.

Mr. J. Crawford, of Hamden, N. Y., purchased seventeen head from Mr. Geo. C. Acres, Vernon, while Chas. McIntosh, Apple Hill, and Clifford Wylie, Winchester, each contributed one Holstein cow to the shipment.

Engagement Announced.

Mr. and Mrs. Hart Melvin announce the engagement of their second daughter, Jean Leona, to Mr. Hugh Keith Slater, eldest son of Mr. and Mrs. Bruce Slater, Inkerman. Marriage to take place shortly.

Joins R. C. M. Police.

Mr. Ronald Cumming, younger son of Mr. and Mrs. Justin Cumming, left on Tuesday for Ottawa to join the Royal Canadian Mounted Police. He entered the R. C. M. Police Barracks at Rockcliffe for training.

Delivered Sermons at Brockville.

J. Thomas Ellis, Ottawa evangelist, who has been a street preacher for the past 10 years, was in Brockville Sunday and delivered messages to the prisoners in the counties' jail there. He also preached in The Salvation Army Citadel and the Park Street United Church Mission.

Opens Medical Practice In Chesterville.

Dr. Howard Justus, who, for the past two years has been house physician at the St. Lawrence Sanatorium, has resigned, and has opened up a medical practice in Chestervill. Dr. Justus is a son of Mrs. R W. Justus and the late Mr. Justus. His many friends here will wish him every success in his new venture.

Poppy Sale Brings Over $130.00

The sale of poppies, conducted by the local branch of the Canadian Legion last week, was a decided success. The total amount received to date from the campaign is $130.00, with a few districts yet to report. Members of the Legion are highly pleased with the co-operation they received from everyone during the campaign.

Wind Storm Did Little Damage.

The severe wind storm on Monday evening did little damage in this district. Some trees were uprooted and felt blown off of barns on nearby farms, in addition to branches falling on power lines and disrupting the electric service for a few minutes at different intervals. Otherwise no serious damage was reported.

Williamsburg Hall Dedicated.

Dedication of the fine new lodge room which Williamsburg Lodge of the I.O.O.F., No. 349, has built in that village, took place Wednesday evening, Nov 6th, preceded by a banquet in the new hall. More than 300 tickets had been sold for the event, with the large majority of the purchasers making use of them.

Conducting the dedication ceremony was the Oldfellows' Grand Master, Charles M. Iredale, of Preston, Ont., who gave a framed portrait of himself to hang on the walls.

Free Show Next Wednesday.

Through the courtesy of Mr. Hart Melvin, the local McColl-Frontenac dealer, a free talking picture show is being presented in the local town hall next Wednesday afternoon and evening, Nov. 20th. This is not an advertising show—it is a high class program of popular cinema productions. It is presented in appreciation for the patronage given to McColl-Frontenac Products in this district. There is no charge, but a silver collection will be taken in aid of the Red Cross Society. However, if you do not wish to contribute to the collection, come and see the show anyway. (See Coming Events for further details).

L. O. L. NO. 862.

The regular meeting of L. O. L. No. 862, Winnhester, was held on Wednesday night, Nov. 6. In the absence of the W. M., Rev. Bro. W. S. Atchison, during the first part of the meeting, the office was assumed by Wor Bro. Bertram Smith, with Wor. Bro. N. H. Dixon in the Deputy chair.

The County Master, Wor. Bro. H. Wallace, paid a fraternal visit to the local lodge at this meeting, and he was accompanied by Bros. R. Wallace, H. Gilmer, Mansel Wallace and G. Warren. The County Master very ably addressed the brethren as did also Bro. Warren.

The Recording Secretary of No. 862, Wor. Bro. A. B. Cowan, gave a paper on "Guy Fawkes Day," or "The Gunpowder Plot." Although history to quite a number of people is boring, yet the story of "The Gunpowder Plot" is always one that people like to have renewed from time to time.

The business of the lodge meeting being over, the lodge closed in the usual manner, after which lunch was served by the members of No. 862.

THE EVENING AUXILIARY

The regular monthly meeting of the Evening Auxiliary was held at the home of Mrs. D. MacLean on Wednesday, November 6th. The meeting opened with the singing of the National Anthem, followed by prayer.

The president, Mrs. K. Carlyle, conducted the business part of the meeting. Mrs. K. Ault and Mrs. D. MacLean were appointed as the nominating committee for next year's officers. Plans were made for completing this year's allocation. An interesting report of the Sectional Meeting, recently held at Morewood, was given by Mrs. K. Carlyle. Mrs. K. Ault led the worship service, the theme of which was "The Pilgrim Way." She was assisted by Mrs. A. Johnston.

Mrs. A. B. Allison, who is Branch Community Friendship Secretary, gave an inspiring and helpful talk on "Friendliness." She spoke of the friendliness of Jesus among the people. She also read a report of the excelent work which had been done by Community Friendship Secretaries during 1939. Mrs. J. Ault led in prayer and this part of the meeting was closed with the Mizpah Benediction.

News items were given by several members, after which Mrs. Ault and her committee served a tasty lunch.

ST. PAUL'S LADIES' AID

Mrs. Charlie Cross was hostess to St. Paul's Ladies Aid at her home on Thursday last. The President opened the meeting by singing a hymn and prayer. The secretary and treasurer gave their reports and business was dealt with. The correspondence was read by Miss M. Empey. Mrs. George Angus and Miss G. Irving were appointed to look after some repairs in the church. A vote of thanks was tendered the November flower committee. Roll was called. The nomniating committee are Mrs. George Wilson, Mrs. J. J. Gray, Mrs. C. R. Robinson. Final arrangements were made for the Bazaar on November 28th, when afternoon tea and a hot supper will be served. The meeting closed with God Save the King. Refreshments were served by Mrs. H. Cinnamon, Mrs. I. Curtis, assisted by Mrs. J. McLaughlin and the hostess.

ST. PAUL'S YOUNG PEOPLE'S

St. Paul's Young People's Society meeting was held on Monday night, November 11th, in the Sunday School rooms. Miss Lillian Bruce, president, took charge of the first part of the program. A hymn was sung and the Lord's Prayer was repeated in unison. The secretary, Ruth Payne, read the minutes of the last meeting, and the roll was called.

Miss Lillian Bruce welcomed he young people from Prescott, who presented the rest of the program. Mr. Lorne Kingston presided. A short song service was held and after the call to worship, Mr. Kingston led in prayer. Miss Jean McMullen read Psalm 48, after which Mr. Heslip offered prayer. Mr. Kingston read a most interesting report of the Hamilton Convention, which was written by Mrs. Lawson, of Brockville.

Rev. Mr Heslip gave a short talk on Presbyterian Young People's work, which was very helpful. A suitable hymn was sung and this instructive meeting was brought to a close by all repeating the Mizpah Benediction.

A social hour was then spent with the Prescott young people. Miss Clara Irving and Miss Lillian Durant won the prizes for the games. Before the guests dispersed for their homes, refreshments were served by St. Paul's Young People.

SOCIAL AND PERSONAL

Rev. G. O Davies, of Morrisburg, was calling on friends in town yesterday.

* * * *

Mr. Ritchie Allison of Prescott, spent the week-end with friends in town.

* * * *

Miss Margaret King is spending a few days with friends and relatives in Ottawa.

* * * *

Miss Emily Hughson, of Ottawa, spent the week-end, the guest of Mr. and Mrs. G. E. Payne and Ruth.

* * * *

Aerial Mechanic Reg. Freeland, of the R. C. A. F., St. Thomas, spent the week-end at his home here.

* * * *

Dr. and Mrs. Walter Flora, of Ottawa, spent Remembrance Day with Mr. and Mrs. H. L. Flora.

* * * *

Mrs. Jack Keyes, of Montreal, spent the Armistice week-end with her mother, Mrs. J. Gemeroy.

* * * *

Misses Eula and Hazel Currie, of Crysler, spent the week-end at the home of Mr and Mrs. R. J. Empey.

* * * *

Miss Ethel Cartwright, of Ottawa, visited over the week-end with her friend. Miss Aileen Gunn, of Melvins.

* * * *

Miss Willena Beaton, of Westmount, Que., was the guest of her aunt, Mrs. B. McConkey, over the week-end.

* * * *

Mr. and Mrs. Sam Kinney were Sunday guests at the home of their son, Mr. Don Kinney, and Mrs. Kinney.

* * * *

Mr. Bob Stewart, of Ottawa, spent the week-end at the home of his uncle and aunt, Mr. and Mrs. Stewart Anderson.

* * * *

Mr. John Christie, of the O. A. C., Guelph, spent the week-end with his parents, Councillor and Mrs. E. J. Christie.

* * * *

Mr. George Goodman, of Inkerman, spent Monday afternoon and evening with Mr. and Mrs. T. J. Keyes, Winchester Springs.

* * * *

Miss Joyce Hayward and Miss Jennie Empey, both of Montreal, spent the week-end at the home of Mr. and Mrs. R. J. Empey.

* * * *

Mr. and Mrs. F. Erle Helmer and family spent the week-end with the latter's parents, Mr and Mrs. J. Cross. of Merrickville.

* * * *

Mr. and Mrs. John Welsh and daughter, Joan, and Mrs. L. Mahan, of Brockville, spent the holiday at the home of Mr. and Mrs. Stewart Gunn.

* * * *

Mr. and Mrs. P. A. McGregor and daughter, Annalea, and Mrs. Wm. Lennox, were guests for dinner on Sunday of Miss Lizzie Lang, of Ottawa.

* * * *

Mr and Mrs. Arthur Larmour and daughters, Anne and Moreen, of Wrightville, Que., were guests of Mr. and Mrs. Lee Merkley over the week-end.

* * * *

Mr. and Mrs. J. M. Jackson and daughters, Helen and Katherine, of Kemptville, spent Saturday at the home of her mother's, Mrs. Wm. Dickson.

* * * *

Q. Sgt. Harold Keyes returned home from his hunting trip the other day, bringing with him a fine big deer as proof of his hunting and shooting ability.

* * * *

Miss Helen Justus and Mrs. Mac Justus, of Trenton, and Miss Eleanor Cleland, of Kingston, spent Sunday with Mrs. R. W. Justus and Miss Eva Justus.

* * * *

Mr. and Mrs. George Beattie, of Chesterville, accompanied by Mr. and Mrs. Geo. E. Earle, were guests of Mr. and Mrs. Harold Droppo for dinner on Sunday.

* * * *

Mr. Russell Kinkaid, of Montreal, spent the week-end with his parents, Mr. and Mrs. Lorne Kinkaid, Morrisburg, and called on friends here on Saturday.

* * * *

Mr. Wm. Jackson, of Brockville, and sister, Margaret, of Kemptville, visited their grandmother, Mrs. Wm. Dickson, and cousin, Miss Evelyn Erratt, on Friday evening.

* * * *

Mrs. T. J. Frye and nephew, Mr. A. J. Frye, of Delta, and Mr. J. A. McNabb, K. C., of Trenton, spent Remembrance Day with the former's sister, Mrs R. W. Justus.

* * * *

Mr. and Mrs. George Robinson and daughter, Elaine, of Westboro, and Mr. and Mrs. Frank Wylie, of Ottawa, were Sunday guests of Mr. and Mrs. Orvil Guy and Mr. and Mrs. Thos. Wylie.

* * * *

Mrs. Aaron Sweet left on Monday for Grey Moss Inn, Clearwater, Florida, where she will spend the winter months. She was accompanied as far as Montreal by her daughter, Mrs. B. L. Carr, of Morrisburg.

* * * *

Mr. and Mrs. H. S. Carkner, accompanied by their daughter, Mrs. George Parish, and Mr. and Mrs. Wm. Helmer, spent the week-end with Mr. and Mrs. Wm. Helmer, Jr., at Toronto. While there they called on several other relatives and friends.

* * * *

Miss Lorna Johnston and Miss Lillian Stark, nurses-in-training at Brockville General Hospital, spent Sunday with the former's parents, Mr. and Mrs. Elzie Johnston, Toyes Hill. Other Sunday visitors were Mr. and Mrs. Walter McIntosh, Mr. and Mrs. Elburn McIntosh and family, Mr. and Mrs. Heber McIntosh and family, all of Winchester Springs; Mr. and Mrs. Floyd Barkley, of Brinstons, and Mr. and Mrs. Gordon Baldwin, Cass Bridge.

New Costume Jewellery
at the Jewellery Store

JUST ARRIVED—New Pendants, New Lockets, New Bracelets and all the Newest in Costume Jewellery.

Small Deposit will hold until Christmas

ALEX W. DAVIDSON
JEWELLER and RADIOTRICIAN
Telephone No. 75 Winchester, Ont.

A buck in the bank is worth ten on the books when the messengers blow in with the bank drafts.

CARD OF THANKS

Mrs. Jas. Slater wishes to thank all those who were so kind and sympathetic towards her during her recent bereavement, in the loss of her husband. The many acts of kindness were all greatly appreciated. 28p

DR. NATHAN SCHECTER
Specializing in Diseases of the Heart.
Kemener Hall - Sat. Nights
7 to 11 p. m.

CASS & CASS
W. J. CASS, K.C. Winchester Phone 11 and F. M. CASS, M.A. Chesterville Phone 13
BARRISTERS, SOLICITORS, NOTARIES
Evening Appointments on Request

ORDER NOW at The Snow White Grocery

YOUR CHRISTMAS FRUIT CAKE and also YOUR BIG PLUM PUDDING.

We can supply you in Light and Dark Fruit Cake in 1 lb., 2 lb., 4 lb. and a Cake boxed for sending overseas. The Plum Pudding comes in 1, 2, 3 and 5 lb. sizes.

HAWES' FLOOR GLOSS and HAWES' FURNITURE CREAM Both For 50c

We still have a few Johnson's Glo-Coat with the 1-3 pint extra. Get yours before they are all gone.

In the Paste Wax we have:—Johnson's, Old Windsor, Castle, and Hawes' at popular prices.

ALVIN B. COWAN, Prop.
PHONE 79, WINCHESTER, ONT.

"West End" GROCERY

For Silk Stockings, Fine Lingerie, Woollens, etc, use
MAPLE LEAF PURE SOAP FLAKES, giant size 55c

GOLDEN SHEAF WHOLE WHEAT MEAL, 5 lb. pkg... 33c
For Porridge, Muffins or Baking

HELMET CORNED BEEF 2 Tins for 35c

DOMESTIC & EASIFIRST SHORTENING, 2 lbs. for .. 25c

FRUITS and VEGETABLES

M. Harper & Son
Phone 72 - We Deliver.

AT UTMAN'S

This Week In Fruits
GRAPES ORANGES
APPLES BANANAS

Soda Biscuits
McCORMICK'S WESTON'S
OLD HICKORY CROTHER'S

ROLLED OATS
WHEAT FLAKES
RED RIVER CEREAL
CREAM OF WHEAT

FRESH MIXED CAKES 2 lbs. 25c

J. E. UTMAN
Prompt Delivery.
Phone No. 7, Winchester.

EXTRA SPECIALS
FOR SATURDAY ONLY.

CHICKENS
Rolled Roast BEEF
PORK any cut except ham
18c lb.

RIB STEW, while it lasts, 8c lb.

Reynold's Meat Market
Telephone 85 - - Winchester.
WE BUY ALL KINDS OF LIVE STOCK.

IT'S NOT TOO EARLY TO START THINKING ABOUT CHRISTMAS GIFT PROBLEMS!

We have many articles in our stock that make practical Christmas Gifts. Come in and look them over. A small deposit will hold any article until Christmas.

J. L. DIXON, Furniture Dealer
Funeral Director—Packard Ambulance Service
TELEPHONE 13 - - WINCHESTER, ONT.