THE MORRISBURG LEADER

VOLUME 97, NO. 37. MORRISBURG, ONT., FRIDAY SEPTEMBER 11, 1959 $2.50 YR. IN CANADA; $3.50 IN U. S. A.

Authorized as Second Class Mail Matter by The Post Office Department, Ottawa.

MORRISBURG SPOTLIGHT

BY TEE-PEE

COMMUNITY CENTRE NEWS — The Board is now looking over plans and estimates for the new building. A meeting will be called in the near future with the School Boards of the Public and High Schools to settle on a suitable site. The Centre Board has revised the ideas as regards the size of the building ,and now, with a reasonable amount of good luck, the prospects of an early start seems to be assured.

MEAN THIEVES— Recently the refreshment stand, operated near the beach was broken into and goods stolen. When one realizes that the proceeds from the sales made there are used by the Lions Club to offset the cost of having the beach kept up for the use of both children and adults, it certainly classifies those low despicable rats, in the guise of human beings, who perpetrated this crime, as the lowest form of beings in our Municipality.

AUTOMOBILE BREAK-INS— This sort of thing still continues. We would like to give one word of warning to the gang doing this. We have been assured by several citizens that if this gang is seen in the vicinity of certain cars, there will not be any need for police action. Buckshot is rather painful when applied to certain portions of the anatomy.

BOAT HOUSES— The plan to build boat houses at the Nash Creek is meeting with mixed reactions. Some people seem to be of the opinion that thi sidea will interfere with industrial expansion, that the location is definitely one for industry and not for recreational purposes. On the other hand we have those who enjoyed boat house privileges at the water front before the transition. We cannot offer any views on this matter, but it does seem that anything that was taken away by the development should be replaced. As to location, we feel that the matter was discussed at great length, and the time for any objection is pat. .

TRIVIA— W ehave read with interest some of the comments by mem bers of the clergy and others regard ing the near-lewd shows at large fairs. Remarks about the exposure of the female body, etc., all seem to stem from a real desire to use decency in everything one does. We won der sometimes just how far the females of today will go in their attempts to appear in public places in a state of undress. Some of the samples we have observed around the Morrisburg Shopping Centre during this summer have not left much to the imagination. We are not prudes, but are of the opinion that any parent who allows a young girl to go around (undressed) as many are, is deinitely contributing to something which could quite easily be detrimental to our ideas of social behaviour.

A NEW COMMUNITY CENTRE ?

We really think we have good news for all interested in the Community Centre plan. The Centre Board have secured plans which will be quite within the scope of what is required in Morrisburg for the project. The new plans will embrace all the requirements at a much lower cost than had been previously figured, a cost well within the possibilities of a sensible financing plan, and more than that, something which may really be done.

We congratulate the Board on their work and we are sure they will receive the support of all the people of Morrisburg and district. This Centre Board has been working toward a realistic view on this matter ,and have now in their hands an almost sure-fire proposition.

As always we will do our very best toward the ultimate construction of the Community Centre. Any contributions sent in to the Board will be published and any help offered will be appreciated.

MARK 61st ANNIVERSARY

Five Admitted To Hospital After Crash

Five persons were admitted to Brockville General Hospital and two cars were wrecked as the result of a holiday week end head-on collision.

Fred Sherman, former resident of Morrisburg and district, was travelling east on Highway No. 2 from his residence at Domville, north of Prescott, towards Iroquois Saturday morning. His car came into collision with a car driven by Floyd Arthur Haynes of West Hill, Ont. The Sherman car was forced back 23 feet into the guard rail.

In the accident, Mrs. Fred Sherman suffered six broken ribs, injuries to the top of her head and lacerations to face and both legs. Mr. Sherman reported that his wife, at the time of the impact was thrown forward with such force that the dashboard was bent, and the windshield destroyed. Mr. Sherman was treated by Dr. C. A. Louden who put three clamps in a lacerated forehead and suggested X-rays for a sore chest. Doris Sherman, 10, and Fred Sherman, 12, were passengers in the Sherman car. Doris suffered a ractured arm and shoulder. Young Fred received an injured eye and lacerations of the upper lip, and was also suffering from shock.

Mr. Haynes, driver of the other car, escaped with lacerations of the upper lip and left cheek. A passenger in his car, Robert George Yaremko o Homilton, suffered internal injuries to the right ear and a bodly lacerated upper lip.

Constable Roy Guse, of the Morrisburg detachment, Ontario Provincial Police, investigated the accident.

Williamsburg Twp. Council Met Sat.

The Municipal Council of the Township of Williamsburg met in the I. O.O.F. Hall at Williamsburg on Saturady last with all the members present.

Having received the approval of the Municipal Board for th epayment of $15,000.00 to the Winchester Memorial Hospital Fund, By-Law No. 1326 for the equal payment of $3,000.00 per year for a five year period from 1959 to 1963 inclusive, was passed. The Reeve and Clerk were authorized to petition the Department of Highways for the interim statutory grant for the year 1959.

Tenders were then opened for the crushing of approximately 10,000 yards of gravel, with the tender of the Blair Construction Co., of Moose Creek, Ontario being accepted.

Mr. Thom, Mr. Connor and Mr. Steinberg, of the Morrisburg Council were present and a lengthy discussion followed regarding the purchase of land for a municipal garbage dump for the village of Morrisburg in the Township of Williamsburg and the proposed construction of boathouses at the Nash Creek basin. Tentative approval was given the Village of Morrisburg for the use of land for a garbage dump, provided the villag ewould sign an agreement prepared by the clerk of the Township of Williamsburg setting out certain rules and regulations that would govern and control the use of the dump.

The Council of the Township of Williamsburg expressed concern over the proposed boat house area as it was not in accordance with their Zoning By-Law or the first concession of the Township. Disatisfaction was also apparent as the first news of this area came to the council by reading the newspaper, stating that the Ontario Hydro, Williamsburg Planning Board and Morrisburg Council had outlined the project and that work had already been started. It was made quite clear that no member of the Williamsburg Planning Board nor the municipal council had been present at this meeting.

As far as the Municipal Council of the Township of Williamsburg was concerned no decision was reached on this matter and the clerk was instructed to contact the Ontario Hydro regarding the matter in question.

The following accounts were then paid: Roads and Bridges, $8,086.47; Relief, $139.50; Salaries, $310.00; P. V. Williamsburg, $3,045.00; Williamsburg Public School Area Board $12,000.00

Mrs. Ernest Jackson Dies Suddenly

Many citizens throughout the district learned with regret of the sudden passing of Mrs. Ernest Jackson Friday aternoon, August 28th.

Long a well-known resident of Williamsburg, Mrs. Jackson, the ormer Albert (Bert) Barkley Bolton was perhaps best known as the cashier at the Picadilly Theatre for mare than 10 years and had resided in Williamsburg for the past 30 years.

Born 54 years ago, she was a daughter of the late Simon Bolton and Alice Gates of Winchester Springs. She was a member of Williamsburg United Church.

Surviving, besides her husband, Ernest Jackson of Iroquois, are a son William; four sisters, Mrs. Pliny Irving (Violet), Chesterville; Mrs. Tressa Hamill, of South Mountain; Mrs. Harry Hutchinson (Tena), of Morewood; Mrs. Arthur Micklewright, (Lillian), of Massena, N.Y.; two brothers, Cecil Bolton, of Long Sault, and Clayton Bolton of Vancouver. Ten grandchildren also survive.

Funeral service was conducted by Rev. Douglas Ramsay, at the Fitzsimmons Funeral Home on Monday afternoon. The congregational hymn were "Rock of Ages", "What a Friend We Have in Jesus" and "The Old Rugged Cross". Mrs. Maefred Merkley was the accompanist.

Interment was made at Spruce Haven Cemetery, Brinston. The pall bearers were Messrs. Walter Loucks, Irwin Empey, Fred Pinkus, Ramon Casselman, Wilbert Johnston and Douglas Barclay.

Many beautiful loral tributes testified to the high esteem in which the late Mrs. Jackson was held.

On Sunday, September 6th, Mr. and Mrs. John Wagner, highly respected citizens, who live on William St., Morrisburg, celebrated their 61st wedding anniversary. They were married in Aultsville at the Methodist Parsonage on September 6th, 1898 by Rev. J .B. Hicks.

Mr. Wagner is the son of the late Mr. and Mrs. Levi Wagner, and his wife, the former Adelaide Ray is the daughter of Mr. and Mrs. Thomas Thomas Ray, all of Aultsville.

Before coming to Morrisburg about 20 years ago, they farmed at Gallingertown. They had four children: three daughters, Jessie (Mrs. Shayler Heagle), of Morrisburg; Laura (Mrs. W. T. Holland), of Lindsay; Luva (Mrs. Kenneth Gallinger) of Ingleside; one son is deceased. They have six grandchildren and one great grandchild.

For the happy occasion on Sunday their home was decorated with gladiolus, and the dinner table was centered with a beautiful wedding cake. There were 18 relatives present for the amily dinner. From their family they received a beautiful studio couch and numerous other gifts.

Many friends and neighbours called during the day to offer their congratulations and they also received many cards and letters.

Mr. Wagner, at the venerable age of 97, and his wife at 78, are both in good health, and are able to be about daily. Their many friends in Morrisburg and throughout the district joi nin wishing them continued good health and happiness.

MORRISBURG GIRL WINS SCHOLARSHIP FROM ATKINSON FOUNDATION

Miss Lynda Edwards, daughter of Mr. and Mrs. Marshall Edwards of Morrisburg received word on Wednesday, September 9th that she had been awarded a $400 bursary from the Atkinson Charitable Foundation.

Miss Edwards will leave for Kingston to attend Queen's University on September 20th.

THE ONTARIO - ST. LAWRENCE DEVELOPMENT COMMISSION

TENDERS

For Construction of Concession and Lavatory Buildings at Crysler Park.

SEALED TENDERS addressed to the undersigned and clearly marked on the outside as to contents will be received until 5.00 p.m. Eastern Daylight Saving Time,

WEDNESDAY ,SEPTEMBER 23, 1959

Plans, specifications and tendering documents may be obtained at the office of the Commission, Second St., Morrisburg, Ontario on September 14, 1959, on payment of $15.00 for each set. This charge will not be refunded. A certified cheque or bid bond for $1,000.00 must be enclosed in the same envelope as the tender.

A performance bond for 100% of the amount of the tender issued by an approved Guaranty Company or 100% in cash or acceptable collateral will be furnished by the contractor when the contract is signed. All cheques are payable to the Provincial Treasurer of Ontario.

The lowest or any tender will not necessarily be accepted.

G. W. TINDAL,
Secretary-Treasurer,
Ontario-St. Lawrence Development Commission.
P. O. Box 340, Morrisburg, Ontario.

THE HYDRO-ELECTRIC POWER COMMISSION OF ONTARIO

NOTICE OF EXPROPRIATION BY THE HYDRO-ELECTRIC POWER COMMISSION OF ONTARIO, of lands in the Village of Morrisburg in the County of Dundas.

PLEASE TAKE NOTICE THAT THE HYDRO-ELECTRIC POWER COMMISSION OF ONTARIO under the St. Lawrence Development Act 1952 (No. 2), and all other powers thereto it enabling has for its purposes TAKEN AND EXPROPRIATED in fee simple lands in the Village of Morrisburg, in the County of Dundas, in the Province of Ontario, more particularly described in Schedule "A" hereto and HAS DEPOSITED a plan and description of the said lands in the Registry Office for the Registry Division of the County of Dundas on the TWENTY-SEVENTH day of AUGUST, 1959.

TO be used for the construction, maintenance and operation of the works to develop and utilize the power resources of the International Rapids section of the St. Lawrence River.

AND FURTHER TAKE NOTICE that every person having any claim to compensation must file the same with The Hydro-Electric Power Commission of Ontario at 620 University Avenue, Toronto, Ontario, within six months of the receipt of this notice, giving particulars of any claim that he may have in respect of this expropriation.

DATED at Toronto this 8th day of September, 1959.

THE HYDRO-ELECTRIC POWER COMMISSION OF ONTARIO

H. E. McLEAN,
Acting Secretary.

SCHEDULE "A"

IN the Village of Morrisburg, in the County of Dundas, in the Province of Ontario, and being composed of all of Blocks 107, 108, 109, 110, 115, 116, 117, 118 and the lanes in the said Blocks 107, 108, 109, 110, 115, 116, 117, 118, parts of Blocks 111 and 114, and parts of the lanes in said Blocks 111 and 114, parts of Spruce Street, Maple Street, Oak Street, Elm Street, Park Avenue and Gladstone Avenue ,all as shown on Registered Plan No. 36, in the said Village of Morrisburg, and more particularly described as follows:

COMMENCING at the intersection of the Eastern limit of Allison Avenue as shown on Registered Plan No. 36, with the Southern limit of Chestnut Street as shown on said Registered Plan No. 36;

THENCE Easterly along said Southern limit of Chestnut Street and its production Easterly to a point distant 65 feet measured Westerly from and at right angles to the Eastern limit of Lot 28, Concession 1, Township of Williamsburgh

THENCE Southerly and parallel to the Eastern limit of Lot 28 aforesaid 1,760.9 feet;

THENCE Westerly in a straight line along the limit of the lands of the Hydro-Electric Power Commission of Ontario described in Instrument No. 5277 to a point in the said Eastern limit of Allison Avenue, distant 1,750.2 feet measured Southerly along said Eastern limit from the point of commencement;

THENCE Northerly along said Eastern limit 1,750.2 feet to the point of commencement.

C. W. LLOYD, O. L. S.
For Chief Surveyor.

SL7871 37-9c

ALBERT GALE AGENCIES
LIMITED
REALTORS

Phone KI. 3-2898 Morrisburg

90 ACRE FARM — House and buildings in excellent codition situated on main highway. Fully equipped, 14 head of cattle. Owner must sell. Three miles from town. Full price $15,000. with good terms.

SMALL FARM — Approximately 35 acres with a modern well kept stone home situated i na small village. House ha shydro and a full pressure system, some apple trees, hen house 22 x 24, implement shed 15' x 30', garage 30' x 20', two wells and a good mixed bush. Full price $8,500.

LIMESTONE QUARRY of 30 acres excellent grade stone, part of an 80 acre farm, good house and large barns and cow stable. Some mixed bush. 65 acres under cultivation. $16,000 full price.

Here is a proven money maker. This farm of 100 acres has been showing a good return for years, has a beautiful stone house of 10 rooms in excellent condition, good barns with pressure system, new cement silo 30' x 14'. Owner retiring. Asking $11,000 wit hterms.

14 CAN MILK CONTRACT. This 200 acre farm has all modern equipment plus 53 head of registered holsteins. Two barns, silo, hen house, hog pen, etc. This farm should be seen to be appreciated. Good terms.

FARM, STOCK and EQUIPMENT — must be sold. 50 head of registered and accredited cattle, complete modern line o fimplements. A very fine home. Situated in good farming area. Has at present time a 5 can milk contract which can be increased. This can be handled on good terms.

197 ACRE FARM — with first rate line of equipment, 20 milk cows, 8 2 yr .olds, 8 yearlings, 10 calves. Very, nice home close to village, schools and churches. 5 can milk contract. Can be handled with $12,000 down payment

240 ACRE FARM — good level land. 160 acres under cultivation. 80 acres in mixed bush. 250 fine apple trees. Good barns, solid brick house. Situated near town. This can be purchased with a small down payment. Full price $13,500.

90 ACRE FARM — Near town, house, good barn, electricity, two wells. Full price, only $4,000.

SALESMEN
C. N. Huntley KI. 3-2889
F. Fisher KI. 3-2355

CEDAR GROVE

Mr. and Mrs. Garnet Dennison and family visited Mr. and Mrs. Pliny McKee and family, Iroquois on Sunday.

Mr. and Mrs. Raymond Dafoe, accompanied by Mr. and Mrs. John Stewart, Osnabruck Centre, enjoyed a trip to Toronto and North Bay.

SERVICE STATION
FOR LEASE IN MORRISBURG

- Modern Building, Paved Yard.
- Estabilished Gallonage with secure income.
- Excellent Group Insurance And Hospitalization Plan Available.

Repy

CANADIAN PETROFINA LIMITED
Box 955, Cornwall, Ontario.
OR Phone WE. 3-1164.

FOR SALE

Your only chance to get Smyth Carter's HISTORY OF DUNDAS; Stor-Glen Counties. Also Leds-Gren. Unused from his own library. Signed. 1st Edition 1905. Only 5 left, the last extant. $12.50 postpaid. (or 1 used copy for $8.00).

Also, Carter's Life of Dr. Locke, The Williamsburg Genius. Unused 1st Edition $2.50 postpaid.

OUR CATALOGUE FREE ON REQUEST

Remit to:

OLD AUTHORS FARM
Morirsburg —:— Ontario

Exclusive
In Morrisburg
Neilson's
Ice Cream
THE BEST AT
Weegars

The SUNDAY SCHOOL LESSON

By Rev R. Barclay Warren B.A., B.D.

Peace Comes from God
Zechariah 7:8-12; 8:4-8; 12-13

Memory Selection: How beautiful upon the mountains are the feet of him that bringeth good tidings, that publisheth peace. Isaiah 52:7.

Someone said, "The only lesson we learn from history is that we don't learn from history." Well, it's an old story. People turn away from God despite His loving entreaties. They get into serious trouble. They turn against one another and quarrel and despitefully use one another. Losing respect for themselves as well as for others, many become adulterers. God's wrath is poured out upon them. Their lives are empty.

At such a time people are more ready to listen to the words of His prophets. They have been speaking before but people would not hear. Part of the prophet's task is to point out the cause of their present plight. The conscience of the people is aroused. Some repent of their sins and make their peace with God. His mercy shines forth. People don't like to hear sermons denouncing sin. That's why so much of today fits the picture of Jeremiah's day (Jeremiah 8:10,11). "From the prophet even unto the priest every one dealeth falsely. For they have healed the hurt of my people slightly, saying Peace, Peace; when there is no peace."

The prophet of God always has a message of hope. The God who punishes the unrepentant wicked will also reward the righteous. Peace comes from God. How sad it is that we are slow to turn to Him to find soul satisfaction!

Zechariah was a prophet of the period after the exile. He with Haggai encouraged the people to complete the building of the temple. He saw that if they were faithful in their obedience to Him, there was a bright future for them. He brings this message to them from the Lord of hosts, (8:3), "I am returned unto Zion, and will dwell in the midst of Jerusalem; and Jerusalem shall be called a city of truth; and the mountain of the LORD of hosts the holy mountain."

Some of Zecariah's prophecies were fulfilled in the coming of Christ as the one predicting that He would enter the city riding an ass's colt. But Jerusalem has not reached its zenith. Greater blessings are yet in store.

Modern Education At Its Worst!

What sort of attitude did he have? "Devil-makes-hair."

How was their love affair? "Torrent."

And what is it that flows from a volcano? "Larvae."

Amusing but sad, these bloopers are but a small sampling of hundreds of such errors that Prof. Ralph S. Graber has uncovered in papers submitted by his freshmen English students at Muhlenberg College, a 1,000-student co-ed school in Allentown, Pa.

Commenting on his findings, Graber singled out a familiar villain — television. "Kids today don't do as much reading as they used to," he said. "They watch TV instead. They hear words, but they do not see them, and because of slovenly pronunciation, they don't even hear them correctly."

What is worse, the trend is growing. "In 1946, when I started college teaching, maybe 10 per cent of my students made such errors," Graber recalled. "Today it's more like a third or a half."

But TV isn't the only factor, he said. "Very little reading or writing is being done in schools these days. Consequently, there is little stimulus for students to read on their own. Ten years ago I saw my students reading books like 'Anna Karenina,' the works of Thomas Hardy, and the best current novels. Today, when they read at all, it's nothing that would help where vocabulary is concerned — Mad magazine, Playboy, things of that sort."

In short, the whole problem unquestionably has many facets.

In Charlotte, N.C., sneaking out of Johnny's Hobby Shop with a radio he had just pilfered, a young boy was caught when the shop's pet parrot squawked: "Boy stealing . . . boy stealing!"

In Rio de Janeiro, Humberto Meneses Cotrim bit a snake that bit him, survived while the snake died.



REAL "COOL" COOK — Installing a fan unit in the oven is a real "cool" experiment for Frank D. Borsenik, laboratory engineer. Fan circulates the heated air more efficiently, and a roast can be cooked at 250 degrees Fahrenheit. How that cheesecake will cook remains to be seen.

TABLE TALKS

by Jane Andrews

A few time-tested pickling recipes should not be amiss at this season — so here they are. Every one of them has been tried and found good. But please do stick to the exact quantities and procedures given, for best results.

* * *

MIXED SWEET PICKLES

2 qts. cauliflower flowerets (2 medium heads)
2 sweet red peppers, cut in strips
2 green peppers, cut in strips
1 qt. onions, cut in wedges (1½ lbs.)
4 Cups white vinegar
2 Cups sugar
½ Cup light corn syrup
1 Tablespoon mustard seed
1 Tablespoon celery seed
1 Teaspoon whole cloves
¼ Teaspoon turmeric
2 Tablespoons salt

Prepare all the vegetables as listed. Precook the cauliflower in a small amount of unsalted boiling water for 5 minutes. Then drain. Combine the remaining ingredients. Cover and heat to boiling. Add all the vegetables. Return to boil and continue boiling gently for 2 minutes. Quickly pack one hot, sterilized jar at a time. Fill to ⅛" from top. Be sure the Vinegar solution covers the vegetables. Seal each jar at once following the procedure for Open Kettle Method. Yields: 6 pints.

* * *

DILL PICKLES

4 pounds pickling cucumbers (4 inches long)
5 tablespoons salt
3 cups White Vinegar
3 cups water
¾-1 cup dill seed
21 peppercorns

Wash cucumbers and cut in half lengthwise. Combine salt, vinegar and water. Heat to boiling. Pack cucumbers into clean hot jars. Add 2 tablespoons dill seed and 3 peppercorns to each jar. Fill with pickling syrup to ½ inch from top of jar. Seal jars as directed for type of lid being used. Process in boiling water bath for 10 minutes. Makes 7 pints.

* * *

GREEN TOMATO PICKLE

3 cups White Vinegar
3 cups granulated sugar
1 tablespoon salt
1 tablespoon celery seed
1 tablespoon mustard seed
2 pounds (5) cucumbers (5 inches long), pared, sliced
1½ pounds (1 quart) green tomatoes, cored, thinly sliced
1½ pounds (1 quart) onions, peeled, sliced
4 green peppers, chopped
1 red pepper, chopped

Combine vinegar and next 4 ingredients. Bring to a boil; add vegetables; boil slowly 10 minutes. Pack into hot sterilized jars. Fill to ⅛ inch from top of jar. Seal as jar manufacturer directs. Makes 4-5 pints.

* * *

CORN RELISH

10 to 12 ears (2½ qts. cut) corn
1 Cup (2 medium) chopped green peppers
1 Cup (2 medium) chopped sweet red peppers
1¼ Cups (4 medium) chopped onions
1 Cup (½ medium stalk) chopped celery
1½ Cups sugar
2 Tablespoons Prepared Mustard
1½ Tablespoons mustard seed
1 Tablespoon salt
1 Tablespoon celery seed
4 Cups White Vinegar
¾ Cup water
½ teaspoon turmeric

* * *

Boil conr for 5 minutes. Dip in cold water. Cut from cob and measure. Combine all ingredients and boil gently for 20 minutes. Pack while boiling into sterilized jars. Be sure Vinegar solution covers all vegetables. Fill jars to not more than 1" from top. Seal as directed for Boiling Water Bath Method. Submerge in a boiling water bath. Process for 15 minutes. Yield: 7½ pints.

* * *

KETCHUP

1 Cup White Vinegar
1½ teaspoons whole cloves
1½ teaspoons coarsely broken stick cinnamon
1 teaspoon celery seed
8 lbs. (32 medium) tomatoes
2 Cups water
1 Tablespoon chopped onion
1 Cup sugar
4 teaspoons salt

Combine first four ingredients. Bring to boil, then remove from heat. Let Vinegar stand to absorb spice. Scald, then crush tomatoes. Combine tomatoes with water, onion and red pepper. Boil for 15 minutes. Put through a sieve. Combine sugar and hot tomato juice in a large cooking vessel and boil, stirring constantly, until volume is halved (about 45 minutes). Strain Vinegar and discard spices. Combine salt with spiced Vinegar and add to boiling tomato mixture. Continue boiling mixture for 30 minutes, stirring constantly. Pour while boiling into hot sterilized jars. Fill to ⅛" from top. Seal each jar at once. To help retain color, wrap jars individually in brown paper before storing. Yield: 2 pints.

Note: If this recipe is doubled, a longer cooking time will probably be required and a slightly darker product may result.

* * *

WATERMELON RIND

3 pounds prepared watermelon rind
2 pounds sugar
2 cups White Vinegar
6 3-inch sticks cinnamon
2 tablespoons whole allspice
2 tablespoons whole cloves

Use rind from firm, not overripe, watermelon. Before weighing, trim outer green skin and pink flesh (leave a very thin line of pink showing). Cut into pieces, 1" x 1½" x ¾" thick. Soak overnight in salt water (3 tablepsoons salt per one quart water). Drain. Cover with fresh water and cook until tender; drain. Heat sugar and vinegar to boiling. Add spices tied in cheesecloth bag. Add rind. Cook, uncovered, until transparent, about 45 minutes. Remove spice bag. Quickly pack 1 hot sterilized jar at a time. Fill to ⅛ inch from top. Be sure vinegar solution covers rind. Seal each jar at once. Makes 3 pints.

* * *

SPICED PEARS

3½ pounds - (14-16) medium ripe pears
Vinegar-water (1 quart water per 1 tablespoon vinegar)
2½ cups sugar
1¼ cups White Vinegar
1 cup water
2 teaspoons whole ginger
2 tablespoons whole cloves
7 3-inch cinnamon sticks

Peel and core pears. Place immediately into vinegar-water to prevent browning. Combine sugar, vinegar and water; bring to a boil. Add spices tied loosely in a cheesecloth bag. Cover. Boil 5 minutes. Drain pears, add to syrup. Cover. Boil gently 5 minutes or until soft but still firm. Remove spice bag. Fill clean, hot jar with pears, cut side down. Pour syrup over pears to 1-inch from top of jar. Seal. Process in boiling water bath 15 minutes. Makes 3-4 pints.



LIGHT FANTASTIC — This overburdened young lady is really having a much easier time of it than it looks. She's Joan Gunderson, on the way to a New York television stage set with fire hydrant and radiator dummies that weigh next to nothing. Made of lightweight vinyl plastic, they're samples of a new line of stage props. The plastic can be made to resemble anything from a stone wall to a kitchen cabinet.

BACK-TO-SCHOOL FASHIONS

Kindergarten to College



These styles are perfect for all school occasions. They were designed by Ann Adams for Little Sister making her first appearance in Kindergarten — an event that requires a new dress that will make an impression — as well as for Big Sister who will be off to College. Nor, has the young set in-between been overlooked. There are styles for every Girl — Big and Little.

Crisp, washable cottons would be ideal for most of the designs shown. The styles are simple, yet fashionable, and will require a minimum of care.

So, Mother, now's the time to send for the styles best suited for your girls. Our easy-to-use Printed Patterns will make child's play of your sewing.

Daughter starting on her first great school adventure will love the twosome made from Anne Adams Printed Pattern 4522. Choose cotton for the pert, puffed-sleeve dress and wool for the coat. The pattern comes in Children's sizes 2 to 10.

Make the crisp shirtdress, fall's top fashion. She will love the convertible collar, roll-up sleeves and wide skirt. Printed Pattern 4747 comes in Children's sizes 2 to 10.

Easy-to-sew Printed Pattern 4549 comes in Girls' Sizes 6 to 14. An A-plus fashion for bright young scholars, it is pretty in one color or in combination with contrast trim.

In Printed Pattern 4731 you have the smartest schoolmates. The easy-to-fit overblouse tops its own front-pleated skirt. See how nicely they go together or separate for mixmatching. This pattern comes in Girls' sizes 6 to 14.

The princess jumper and blouse is a fashion the back-to-school set loves best. Thrifty and easy to sew. Make the blouse in cotton and the jumper in bright wool. Printed Pattern 4603 comes in Girls' sizes 6 to 14.

A favorite with Teens is Printed Pattern 4597. In checked cotton with tiny "sissy-front" ruffles of eyelet or lace, it's headed for top honors in school; in solid-color taffeta, it will be much admired at parties. Comes in Teen Sizes 10 to 16.

For the Junior with an eye for fashion headlines, make this exotic, Oriental sheath from Anne Adams Printed Pattern 4705. With ⅜ sleeves high neck, it is the smartest for the classroom; with scooped neck, short sleeves in silk faille, it spells glamour for after-school parties. Comes in Junior Miss Szies 9 to 17.

Clever, casual and classic is the unbeatable jumper-and-blouse team. It is always just right, worn as match-mates or mix-mates. Printed Pattern 4782 comes in Junior Miss Sizes 9 to 17.

Printed Patterns 4549, 4603, 4782 are **Fifty Cents EACH**; 4597, 4522, 4747, 4731, 4705 are **Forty Cents EACH** (stamps cannot be accepted, use postal note for safety). Send your order to Anne Adams, Box 1, 123 Eighteenth St., New Toronto, Ont.

Drop of Oil Starts Fond Memories

A drop of oil on a troubled hinge, and the memories of yesterday fade from the mind. It's as easy as that. I found I was being misled by some curious deflection of thought, and I couldn't figure out what went on. This has been going on for months. Of course, some all-wise student of the inner recesses of preoccupation could easily have told me, but it was much more fun to find out for myself.

It came without warning, unrelated and remote. I would be sitting here at the typewriter, perhaps, trying to share my natural passion for joy with the multitude and all at once I would jump up with, I suppose, a glazed eye and faraway mien, and I would be thinking about a dozen cup custards, nutmeg and gold and their ebullient enthusiasm bouncing off the ceiling.

Or, I would be in the rocker by the back window, examining the erudition of the local editor, who has never been beyond Portland but has some marvelous schemes for the perplexing intricacies of the Far East, and all at once I would have a lovely vision of four blueberry pies.

This was disturbing, and I began to worry about it. I get a fair feed here, as those things go, and am not underprivileged in the calorie department. Furthermore, the ordinary disciplines of a stable intellect disapprove of such big jumps. If I were going to set up some kind of a hanker, in which I would be ruminating on the internal problems of the plumbing trade, and decided to shift all this to an unwarranted contemplation of a custard, I would have just one custard. There was a plurality to this thing which baffled me beyond the matter itself. Why custards, indeed — but why a dozen custards?

"There's an old pair of shoes in the shop closet that look good enough to wear some more," she had said, and I went and got them and for the time being I was completely absorbed in this discovery. They were, or it was, a pair of heavy Scotchgrain Oxfords I had been fond of, the kind of shoe you find occasionally which never feels new when it is new, and when they disappeared I was put out. I never could imagine what became of them.

So now I had them, and I pulled them on, and I was glad to see them, as with an old friend from away back, and I had one of them up on a chair out in the summer kitchen applying a dose of ox-blood polish. This is typical of the one-track situation I have been in when the gustatory mirage applied itself. Suddenly I had a vision of four loaves of high-crusted home-baked bread, quite likely oatmeal bread from the appearance.

This sort of thing is fun, in a way. I gather plenty of people in this world have things to think on which are not so lovely as loaves of home-baked baked bread, but why four all at once? I stood there with the dauber poised, and wondered why my absurdity couldn't be content with one slice of oatmeal bread, perhaps anointed with some sweet butter, and then lightly sprinkled with brown sugar?

It was the molasses cookies that finally gave me the tip-off. I conjured up a splendid vision of about two acres of thin molasses cookies while I was pounding down a couple of persistent tacks in the kitchen rocker, and I figured out the whole thing.

Just before I had this wonderful vision, she had inserted the last of the dishes into our dishwashing machine, and had closed the front door before pushing the button. And the hinge on the dishwasher had made a gently protesting noise, sort of an ernk sound. "You put a drop of oil on that hinge and you'd be surprised how quiet things will be around here," I said, and then I knew.

My mother's ancient Wood & Bishop kitchen range had an oven door which all my boyhood made exactly the same sound whether she opened or closed it!

The realization of what a trick had been played on me occupied me all morning. I fondly saw, all over again, the tin pan of custards, an even dozen in heavy crockery mugs, coming forth as I had seen them so many times before. The cookies were exactly as they had been. The bread, I could now see, was authentic — for of the four loaves one was a small one. Mother's bread mixer made enough for three big loaves and one small one, so we always had a small loaf. It was even so. The pies and the cakes, the pot of beans, the cornbread and the blueberry muffins. Every time the dishwashing machine had ernked, my bringing-up flashed back. "On second thought, I'll oil it for you!"

"Getting kind of domestic about this, aren't you?" she said. "I can oil a hinge. I just didn't hear it squeaking, I guess."

I oiled it, anyway. Sort of felt the ernk was too much of a good thing. No one person deserves such pleasant thoughts as I was having. It was too rich a diet. Besides, it was becoming critical, for after one hot-day lunch of crackers and milk, she washed the dishes and I had a roast goose on my mind all afternoon. You can't go on living that well. By John Gould in The Christian Science Monitor.

Venus Says No!

Venus is signalling. What does she say?
She says, and rather rudely, "Keep away!"
"Can't you," she cries, "Leave anything alone,
And have you got no trouble of your own?
My flying saucers have described with mirth
The kind of thing that happens on your Earth.
Why spread your mess and muddle to the stars?
I don't want motor-bombs or atom-cars.
I don't want rocketfuls of crazy kids,
All talking poppycock in planet-lids.
Our life is healthy here: and I am told
You'll bring consumption, and the common cold.
Our life is quiet: but my saucer-boys
Report that everywhere you cause a noise.
And then — it's rather delicate — but — well,
They say your planet has a nasty smell —
The smell of blood, the smell of sweat and toil,
The smell of smoke, and alcohol, and oil.
So kindly cancel anything you've planned:
No earthian will be allowed to land.
I'd have an Englishman or two to stay:
But then, the Russians would be here next day."

A. P. Herbert

CROSSWORD PUZZLE

ACROSS

1. Engineer's shelter
4. Froth
8. Exhort
12. Unclose (poet.)
13. Was carried
14. Observed
15. Achieve
17. Confronted
18. Provoke
19. Solid with six equal sides
20. Torrid
21. Word of endearment
24. In the character of
26. At no time
28. Always
29. Roofing slate
31. Mature
33. Female sheep
34. Made old
36. Soft drinks
38. Compass point
39. Advantage
41. Measure of length
43. Fixed quantity
44. Overdue debt
47. Pungent vegetable
49. Babble
50. Baptismal vessel
51. Unit of electric power
53. Worm
54. Forest growth
55. Decay

DOWN

1. Pith of a matter
2. Vortex
3. Shore
4. To waste bit by bit
5. Seep
6. American author
7. Myself
8. Fit
9. Accept
10. Turn right
11. Intention
16. King of beasts
17. Animal's coat
19. Was concerned
21. Station
22. Recent happenings
23. Tarived
24. Street urchin
25. Discerning
27. Pay a call
30. Sincere
32. Relate
35. Signify
37. Classify
40. Fish's propeller
42. Dissuade
44. Wiles
45. Likewise
46. Remainder
47. Often (poet.)
48. And not
49. Crony
51. You and I

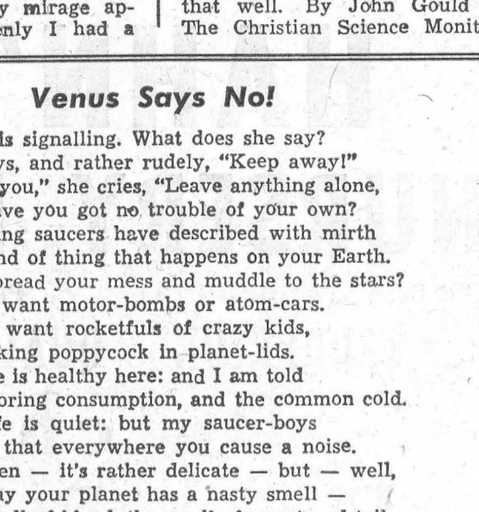

Answer elsewhere on this page



A WINNER — Five-year-old Danny Slivka showed up with the broadest blossom and the widest smile at a sunflower contest. Danny's flower measured 17¾ inches across.

THE FARM FRONT

by John Russell

A tractor and a furnace may not seem to have much in common, but did you know that a tractor radiator normally removes as much heat from the engine as is produced by the average household furnace?

* * *

J. L. Thompson of the Federal Experimental Farm at Swift Current, Sask., emphasizes that the cooling system in a tractor or engine requires good maintenance to keep it performing at a high level. Dirt, he says, is the worst enemy of the cooling system — both inside and out.

* * *

Scale and rust slowly close the tubes and plug water passages in the cylinder head and block. This coating, besides slowing circulation, reduces heat transfer and, in time, especially under heavy loads on hot days, the tractor overheats.

Where water is used as a coolant, anti-rust additives are recommended to retard rust and scale formation. When a radiator becomes plugged, it should be cleaned by a shop specializing in radiator repair.

Leaves, insects, straw and soil on the outside of the core may cause overheating. Air passages in the radiator core should be cleaned periodically with an air hose. Fan belts should be adjusted frequently during the operating season. Thermostats and hoses should be checked when heating occurs, and replaced if faulty.

* * *

Anti-freeze is needed for late fall and early spring tractor use. Besides preventing a cracked block and radiator, anti-freeze contains additives which keep the inside core in good condition.

"Proper care and periodic checks of the tractor cooling system will prevent delay in the field during the busy season and avoid serious damage to a high priced machine," comments Mr. Thompson.

* * *

Barley kernels and the farmer have something in common when malting barley is not threshed properly — they both get skinned.

* * *

Malting barley buyers will not pay a premium on barley when skinned and broken kernels constitute more than five per cent of the sample. When this occurs malting barley reverts to feed grades.

* * *

Agricultural engineers have studied the threshing problem and come up with a few suggestions that will reduce damage to a minimum. These are:

1. Set cylinder speed just fast enough to thresh barley from heads.
2. Adjust concave clearance to properly match cylinder speed.
3. Keep cylinder and concaves in good repair and alignment.
4. Use plenty of wind for separation of barley from chaff and straw — keep sieve openings free from matted beards that tend to clog the screens.
5. Keep tailings return to a minimum.
6. Operate blower elevator at proper speed.
7. Minor adjustments may be necessary during the day to compensate for changes in temperature and moisture content of the straw and grain.

* * *

To implement these suggestions, the operator of the thresher will have to exercise considerable judgment and may often have to do some experimenting.

* * *

Benefits from inclusion of an antibiotic or an arsonic acid derivitive in chick rations may hinge on the degree of exposure to disease infection, it was indicated in nutrition studies at Brandon, Man.

Chicks were reared to six weeks of age in cleaned and disinfected battery brooders. Supplementation of their ration with an arsonic acid derivative (45 grams per ton of 3-nitro-4-hydroxyphenylarsonic acid) or aureomycin (15 grams per ton) had no influence on body weight gains or feed efficiency.

* * *

Both compounds, however, improved the weight gains and feed efficiency of chicks reared on old litter in floor pens, where the degree of disease infection presumably would be higher than in the battery brooders.

* * *

Arsonic acid and aureomycin were equally effective and no further improvement in growth was noted when the two compounds were fed in combination. It would appear that the growth stimulating mechanism might well be the same for the arsonic acid compounds and the antibiotics.

Further tests are in progress to determine whether the response to arsonic acid may be influenced by ration composition.

Nobody ever got the better of Judge Roy Bean, although one convicted criminal lit out from his Jersey Lily courtroom in Langtry, Texas, thinking that he had done so. Tom Wendler, caught red-handed with a printing press and a stack of counterfeit bills, was jailed but managed to wangle his freedom by slipping five hundred dollars to the right party. Not until the guilty man was well out of the state did the anguished jurist examine the bribe and realize that he, himself, was a victim of the counterfeiter. A helpless victim? Not for long That week, by Judge Bean's judicial order, the only legal tender acceptable in Langtry was counterfeit money.

'The Day The Earth Stood Still And They Saw The Stars Dance'

EDITOR'S NOTE: For those who helped to liberate Paris from the Nazis, Aug. 25, 1944, will always be "the day the earth stood still . . . and they saw the stars dance," say Richard Hollander, writer of the following 15th anniversary reminiscence. Hollander entered Paris by jeep on the morning of Liberation Day with a team of psychological warfare specialists, of which he was one. He is managing editor of the Washington Daily News.

by Richard Hollander
Written for NEA Service

Washington — (NEA) — Late summer in France is lovely indeed. And on this day of Paris' liberation 15 years ago it seemed even lovelier than usual.

There was a hush on the countryside as the jeeps sped over the cobblestones to awaken Paris from a past that was dead, to begin a future from scratch.

This countryside hadn't been churned by artillery. Except for the pitted paving and the wrecked belfries where German snipers had lingered you might have thought there hadn't been a war at all.

The poplars in parallel rows curved toward Paris. The nearer you came, the more excited the people.

In Rambouillet, southwest of the city, the excitement mounted. Tanks rumbled. Gen. de Gaulle waited in the chateau to make his triumphant entry, grumbling, people said, because Gen LeClerc would get there ahead of him.

At the outer gates of Paris the people put on what was left of holiday attire.

The champagne and the cognac and the kisses, all the tangible gratitude intended for millions of fighting men, was poured out for the handful of British and Americans fortunate enough to be in on this greatest day in the long history of Paris.

Suddenly, the speeding jeeps veered into the Boulevard Raspail. All was ominously quiet.

Behind those blank facades there were still snipers and the whine of the bullets echoed around your ears.

The jeeps went faster and then they were swinging in front of the Chamber of Deputies and heading across the Seine Bridge that leads into the Place de la Concorde.

The bridge is called the Pont de la Concorde, and it was there that an American captain from Cambridge, Mass., hauled his jeep to a stop and began banging away happily with his carbine at the Hotel Crillon across the Place where a few Germans were holding out.

It wasn't until later that the captain remembered that it was at another Concord Bridge that an ancestor had helped fire the shot heard 'round the world. Even after 15 years, it's still probably a good dining-out anecdote.

That night the boulevards, packed from wall to wall with all of the people of Paris, exploded with singing of The Star Spangled Banner and God Save the King and the Marseillaise and Madelon and Tipperary.

Near the Madeleine, a GI stopped in a doorway to light a cigarette. In the flare of the match he saw a middle-aged couple approach. The man tipped his hat and said, uncertainly:

"You are an American?"

The GI nodded.

"Then," said the Frenchman, "will you please kiss my wife?"

The mood lasted through the next day.

There was a parade and de Gaulle went to Notre Dame to give thanks. In the narrow roadway of the Rue di Rivoli between the shops and the gardens of Louis XIV, the snipers began again. But the people joked as they rolled in the gutters to hide. The firing continued, even into Notre Dame itself, like a half-remembered, unbelieveable movie.

In fact, after 15 years, that's what the whole long civic upheaval seems like to those who were there.

On Saturday night, the dream came to an end. German bombers ranged low over the city and dusted it for hours. Paris had been an open city, had no anti-aircraft defenses. We hadn't brought any.

To the people, the little handful of token liberators suddenly seemed just as insufficient as they really were. By Sunday morning, the chastened Parisians eyed the liberators with hostility. Why were they so few? Was this the end or only the beginning of more trouble?

In their minds, the people of Paris had somehow linked their own liberation with the end of the war. It hadn't occurred to them in their first flights of unbounded joy that there might be another long winter of war, far to the north and east. Not to mention the island hopping and jungle rot and Kamekazis half way across the world.

Sometime during that Saturday night the world had begun to move again.

From there on, it moved too fast for most people. After all, who in this generation was born to digest the implications and the actuality of nuclear weapons of two world wars that didn't seem to solve anything at all?

Bing And Boys Don't Get Along

Bing Crosby's four sons, who shower their famous father with verbal darts in their night-club act, aren't necessarily joking; at least Gary, 26, isn't. "We just don't get along any more," he said. The father-son split opened when Bing's boys worked long hours for short wages at the family's ranch in Nevada. Gary said the boys had "always wanted to go into show business," despite "all that propaganda Dad spread about us wanting to be ranchers." The split widened last March when Bing, while admitting he "failed" his sons, rebuked Gary for refusing to "face up to responsibilities." When Bing asked his sons to appear on his television show this fall, Gary said no thanks, and the boys, instead, signed up with Crosby's old friendly rival, Bob Hope. When the Crosby brothers hit Las Vegas, Bing passed up the opening, went fishing off Alaska. Has Bing ever seen the act? No, said Gary, and Pop wasn't going to get any invitation from him. Nevertheless, Bing said he would probably go see his sons' act soon.

Upsidedown to Prevent Peeking

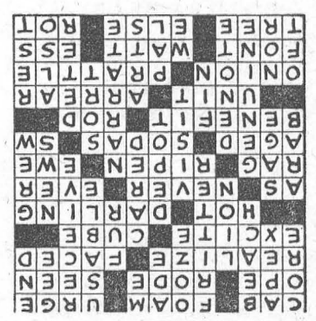

ISSUE 37 — 1959

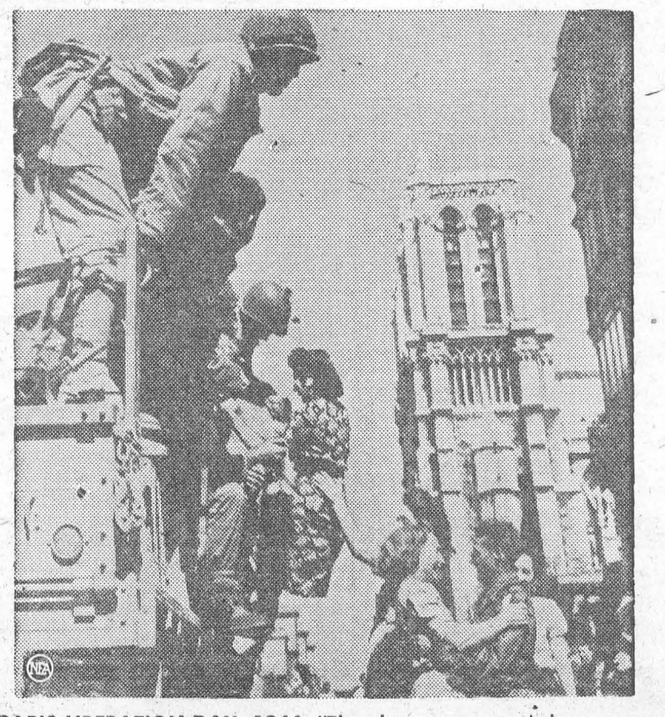

PARIS LIBERATION DAY, 1944: "The champagne and the cognac and the kisses, all the tangible gratitude . . ."

Show Bill

Thurs., Fri., Sat., Sept. 10-11-12—

THE MATING GAME

Comedy in Cinemascope and Technicolor. Starring Debbie Reynolds, Una Merkel, Paul Douglas and Tony Randall. Also Featurette, "24-HOUR ALERT".

Mon., Tues., Wed., Sept. 14-15-16—

THE GIRL CAN'T HELP IT

Comedy in Cinemascope and Technicolor. Starring Jayne Mansfeild, Edmond O'Brien, and Tom Ewell. "Adult Entertainment."

—ALSO—

WOLF DOG

Outdoor drama. Filmed in Canada. Starring Jim Davis, Allison Hayes and Tony Brown.

Thurs., Fri., Sat., Sept. 17-18-19—

LOVE ME TENDER

Outdoor drama, in Cinemascope. Starring Debra Paget, Elvis Presley and Richard Egan.

—ALSO—

SEIGE OF RED RIVER

Western picture, in Technicolor. Starring Joanne Dru, Van Johnson and Richard Boone.

THE PICADILLY

WILLIAMSBURG

OPTOMETRIST

C. S. KARTES O.D.

SHOPPING CENTRE

at FORD'S JEWELLERS

MORRISBURG

Saturdays — 1—6 p.m.

Usual reduction given to Children

NEW & USED BICYCLES

All sizes of new and used bicycles and tricycles. Trade-ins accepted. C. C. M. parts an daccessories. Repair service. Phone KEystone 7-2200.

HAROLD CORLYON,
Maple South,
Ingleside, Ontario.

34-38c.

EX-SERVICEMAN'S

24-HOUR

CASSELMAN'S RADIO TAXI

PHONE KI 3-2963

Prompt and Courteous Service

VERY PASSENGER INSURED

SPECIAL RATES ON

Funerals, Weddings and

Out of Town Trips

3 CARS — NO WAITING

DRIVERS:

Bruce Casselman

Arthur Casselman

FOR ANY TRIP IN TOWN

Double Rates After 12 Midnite

New Location For

SMYTH'S

SEAWAY TAXI

Highway No. 2 and Laurier Dr.

24-Hour Service

ANY CALL IN MORRISBURG, 35 DAL OR NIGHT

For Prompt Service, Phone

KI 3-2955

GEORGE SMYTH, Prop.

MacDONALD ELECTRIC

INDUSTRIAL AND COMMERCIAL SALES AND SERVICE

KI. 3-3092 *Morrisburg*

G. WILLIAM GORRELL

BARRISTER, SOLICITOR

NOTARY PUBLIC

PHONE KI 3-2577 RES. KI 3-319?

MAGAZINE SUBSCRIPTIONS

All popular magazines and papers.
Miss G. C. Campbell,
Phone KI.3-3140.

50tfc.

DWIGHT TUPPER

AUCTIONEER

We Handle All Kinds of Auction Sales at Reasonable Rates

10 Years Experience

CHESTERVILLE, ONTARIO

PHONE 514

39-52p.

EXCAVATION OF ALL KINDS

Basements, Etc., Bulldozer Ba[illegible]

LANDSCAPING

Trucking of Stone, Sand, Gravel, Fill

FRED BECKSTEAD

PHONE 399-2 WILLIAMSBURG

STYLES & McINTOSH

T.V. AND APPLIANCES

YOUR ELECTROHOME AND G.-E. DEALER

SALES AND SERVICE

All Work Fully Guaranteed

RECORDS

IN THE SHOPPING PLAZA

Phone Collect OL. 2-4397

IROQUOIS

A NEW LOCATION

BUT THE SAME

DEPENDABLE SERVICE

On No. 2 Highway

Opp. New Union Cemetery

Cemetery Lettering.

The Best in Memorials

C. C. STUBBS AND CO

L. D. Wells, Prop.

Ingleside, Ont., Box 40

Phone KE. 4-2255

H. E. MELDRUM

ONTARIO LAND SURVEYOR

319 Third St. East

CORNWALL

Phone WE. 2-8124

SPENCER CORSETS AND BREAST SUPPORTS

FLORENCE McGANNON

Corsetiere.

KI. 3-2819 MORRISBURG

GEORGE C. CLACKETT

WINDOW WASHING

FLOOR POLISHING

LAWN CUTTING

GENERAL CLEANING

A. WAHLROTH, O.D.

OPTOMETRIST

Permanently Located in the Thom Insurance Agency Office Morrisburg Shopping Centre

Hours

Daily — 9. a.m. to 5 p.m.
Wed. — 9 a.m. to 1 p.m.
Evenings by appointment.

Phone KIngsdale 3-2502

Local and General

On Monday, September 14th, our local canvas sfor the Blind in Morrisburg, will begin. Please give the canvasser who calls at your door a warm welcome. Let those of us who are blessed with sight, not forget the blind.

The engagement i sannounced of Carol Marilyn Scott, daughter of Mrs. Arthur Scott and the late Mr. Scott of Monckland, to Gerald Hubert Dafoe, son of Mr. and Mrs. Clare Dafoe. The marraige will take place on September 26, at Zion United Church, Apple Hill.

The Red Cross Work Rooms will be opened on September 15th at 2.30 p.m. for the fall season. It is hoped that many women will turn out to help with the work of sewing and knitting, to help this very worthy and necessary cause.

Mr. Hector Murdock of Ingleside is spending some time in Queen Mary Hospital, Montreal.

The September meeting of the Mothers' Auxiliary of Girl Guides and Brownies will be held on Tuesday, September 15th at 8 p.m. at the Scout Hall. All mothers and interested parties are invited to attend this meeting.

Hunting season in this district begins Saturday, September 19th. Be prepared for this fine fall sport with your gun license, plenty o ammunition etc. These and other necessities for hunters are available at WEEGAR'S, on the Mall, Morrisburg. Persons applying for gun licenses are reminded that they must bring their old license with them.

Mr. Allan Deeks has returned to Carleton College, Ottawa, ater spending the summer with his parents, Mr. and Mrs. Fred Deeks.

Mr. and Mrs. Harold Jarvis spent some time visiting friends and relatives in Toronto.

Mrs. Florence Hitchman of Ottawa spent Sunday with Mr .and Mrs. C. Coburn and family.

Mr. Edgar Gough of Montreal spent Labour Day week end with Mrs. Gough and family and Miss Ethel Moore in town.

Mrs. Leo Laurin, Mr. and Mrs. Art Laurin, spent Sunday in Alexandria. Mrs. Laurin Sr. attended the funeral on Monday of her cousin, Mrs. Jennie Maguire.

Miss Lorraine Wells left last week for a teaching position near Kenora, Ontario; Mis Gasil Wells returned to her position as a teacher in St. Catharines, and Larry Wells is attending Carleton College after spending the summer at home with their parents, Mr. and Mrs. Luther Wells of Ingleside.

Mr .and Mrs. Jack Bradfield and Mr .R. P. Adams of Toronto were recent guests of Mr. and Mrs. S. G. Finnie.

Mr. and Mrs. Ford Wiggins of Toronto visited during the week with Mr. and Mrs. J. H. Wiggins.

Mr. and Mrs. Ed. Lannigan and family of Kingston were guests of Mr. and Mrs. Durham Wells over the week end.

Miss Patricia McCormick of Houston, Texas, is spending some time with Mr. and Mrs. Leslie McCormick

Miss Elizabeth Bannister and Robert Bannister have returned home to Zurich after spending the summer with Misses Jane and Sadie Dillen.

Dr. and Mrs. K. A. Blancher spent a few days at Ajax visiting their daughter, Mrs. J. Brooks, husband and family. They attended the Canadian National Exhibition at Toronto September 3rd which was band contest day, when they met their son Stewart Blancher, senior bass horn player in the band of No. 23 Aux. Wing, RCAF Band of Saskatoon, which won the highest award for competing bands using both brass and woodwind instruments — $425 cash and the Waterloo Silver Cup. Stewart, who started as a bass player in the Morrisburg Band at the age of 12, was highly commended by Conductor J. Schoen.

Robert Hunt, a 28-year old native of Cornwall, and a resident of Lachine for the past year, drowned in Lake St. Lawrence, near the site of the former Long Sault Rapids on Saturday. His body was recovered on Tuesday. He is survived by his wife, the former Marjory Henophy of Morrisburg, and a nine month old daughter.

Mrs. Thos Woodward, the former Edythe Mary Redick, daughter of the late Mr. and Mrs. Alan Redick, o Glen Becker, passed away August 15th at Toronto.

The death occurred rectnly at Buffalo, N. Y., of Dr. James Herbert oDnnelly, 84, a consulting physician in chest diseases and a former professor in the University of Buffalo Medical School. Born in Waddington N. Y., he moved with his family to Iroquois Ont., and graduated from Hamilton Normal College. Following graduation from the McGill University Medical School, Montreal in 1906 Dr. Donnelly came to Buffalo. Besides his wife he is survived by two daughters and three grandchildren.

At the conclusion of the water saety program held in Morrisburg during the summer months, special bronze medals, awards in the different classes were presented by the Morrisburg Lions Club to Daina Baker, Peter Coligan and Elaine Laurin. These were for the greatest degree of improvement in swimming ability. Gold medals for the highest standing went to Linda Millward and Judy Carr.

Golf champion Red Cook has again won the coveted Gillespie medal play trophy at the Morrisburg Golf Club for the fourth consecutive year. This was trophy was presented in 1950 by Mr. E. H. Gillespie, former Morrisburg jeweller, to be presented to the annual club champion.

The Fellowship Club of St. James Anglican Church will hold a Food Sale on Friday, September 25th in the Bradfield Hardware Store.

37-8c.

CHICKEN BARBECUE

A Chicken Barbecue sponsored by Elma United Church will be held on the Church Grounds Tuesday, September 15, starting at 6 p.m. Admission $1.25.

EDWARD A. LAPIERRE

Public Accountant

MORRISBURG, ONTARIO

DR. D. DOCKSTEADER

VETERINARIAN

CHESTERVILLE, ONTARIO

TELEPHONE 395

Open Seasons

As already announced in The Leader some weeks ago, open seasons for hunting of migratory birds, for Hungarian partridge and ruffed grouse open on Saturday, September 19th.

This week the Department of Lands and Forests announces two additional hunting seasons in this area. A nopen season on pheasants will be held from October 10th to October 13th, with a daily limit of three birds, of which only one may be a hen.

An open season for deer is announced from November 9th to November 12th. Shotguns only may be used in this area, and the use of dogs is prohibited. Hunters are allowed to take only one deer of any age.

PLANNING A WEDDING SOON?

You'll be the happiest bried ever with one of our wedding cakes. Drop in and select a top ornament from our large selection and tell us your requirements. We'll make one of the finest just for you.

FOR YOUR CATERING

You will find a fine selection of small fancy cakes and cookies.

Summer's Bakery

Winchester, Ont.
Phone 140

36tfc.

MacKENZIE APPLIANCE SERVICE

DOMESTIC AND COMMERCIAL

REFRIGERATION
WASHERS, DRYERS,
RANGES, ETC.

Sales— TV ANTENNA —Service

Phone 410 Morrisburg

WILLIAMSBURG FARM SERVICE

We will take your

Crippled, Sick or Dead

COWS AND HORSES

ALSO MEAT HORSES

We assure you a high price and quick servce.

Ph. Collect Winchester 347-W2

24 Hour Service

9-60p.

INSURANCE

FIRE, AUTOMOBILE, CASUALTY Protection with service.

CHARLES M. CROBER,

49tfc.

FUNERAL AND AMBULANCE SERVICE

FURNITURE DEALER

H. C. FAIRBAIRN

PHONE COLLECT TO:

IROQUOIS *OL. 2-4775*

WILLIAMSBURG *KI. 3-2256*

Successor to G. Leonard Keck

HAHN'S NURSERY LTD.

2490 Bank Street, Ottawa, Ont. Phone TA. 2-2093

SUPERIOR QUALITY

Dutch Flower Bulbs

RICH ASSORTMENT OF

Evergreens Iris, Peonies, Oriental Poppies, Phlox, Rockgarden Plants

MANY OTHER

Perennials Grass Seed, Fertilizers, Peat Moss, Indoor Plants



Most convenient way to bank

... by mail at the BNS

You save time—and trips—when you bank by mail at The Bank of Nova Scotia. Deposits can be made by mail in Savings, Personal Chequing or Current Accounts, as well as the bank's exclusive Personal Security Program.

For Bank-By-Mail forms and full information on those BNS services which interest you, phone or write to your nearest Bank of Nova Scotia branch. *Right now* is a good time to do it!

The BANK of NOVA SCOTIA

More than 500 branches across Canada and in London, New York, the Caribbean.

THE HYDRO-ELECTRIC POWER COMMISSION OF ONTARIO

NOTICE OF EXPROPRIATION BY THE HYDRO-ELECTRIC POWER COMMISSION OF ONTARIO of lands in the Township of Matilda, in the County of Dundas.

PLEASE TAKE NOTICE THAT THE HYDRO ELECTRIC POWER COMMISSION OF ONTARIO under the St. Lawrence Development Act 1952 (No. 2), and all other powers thereto it enabling, has for its purposes TAKEN AND EXPROPRIATED in fee simple lands in the Township of Matilda, in the County of Dundas, in the Province of Ontario, more particularly described in Schedule "A" hereto and HAS DEPOSITED a plan and description of the said lands in the Registry Office for the Registry Division of the County of Dundas on the FIFTH day of AUGUST, 1959.

TO be used for the construction, maintenance and operation of the works to develop and utilize the power resources of the international rapids section of the St. Lawrence River.

AND FURTHER TAKE NOTICE that every person having any claim to compensation must file the same with The Hydro Electric Power Commission of Ontario at 620 University Avenue, Toronto, Ontario, within six months of the receipt of this notice, giving particulars of any claim that he may have in respect of this expropriation.

DATED at Toronto this 28th day of August, 1959.

THE HYDRO-ELECTRIC POWER COMMISSION OF ONTARIO
H. E. McLEAN,
Acting Secretary.

SCHEDULE "A"

ALL THAT PORTION of the Road Allowance between Lots 24 and 25 (Brock Street), Concession 1, First Range of Lots, in the Township of Matilda, in the County of Dundas, in the Province of Ontario, bounded on the South by a contour having an elevation of 244.0 feet referred to the United States Lake Survey Datum, 1935 adjustment and on the North by the following described line:

COMMENCING at a point in the Eastern limit of the said Road Allowance distant 441.33 feet measured South 29 degrees 09 minutes and 30 seconds East along said Eastern limit from the Southwest angle of Registered Plan No. 39;

THENCE on a curve to the right, havin ga radius of 251.60 feet, the chord of which has a bearing of South 4 degrees and 47 minutes West and a length of 71.88 feet, an arc distant of 71.88 feet, more or less, to the Western limit of the said Road Allowance.

C. W. LLOYD,
Ontario Land Surveyor.

SL 6235 36-8c.

SHOP AT
HODGINS
AND SAVE

SPRUCE 2" x 4", No. 2 grade
$84.00 Per 1000 FBM

1" PINE SHEATHING
$84.00 Per 1000 FBM

1" SPRUCE SHEATHING
$84.00 Per 1000 FBM

HODGIN'S LUMBER LTD.

Phone the Lumber Number
Morrisburg KI. 3-3155

RIVERSIDE HIEGHTS

Mrs. Jas. Link fell in her home last week and broke her hip. She is in the Winchester Memorial Hospital.

Friends of Miss Mary Bouck will regret tolearn that she is a patient in Kingston General Hospital.

Visitors at the home of Mr. and Mrs. R. Dowe last Sunday were Mr. and Mrs. S. Calderone and family of Ottawa.

Mr. and Mrs. Clarence Scott and amily have taken up residence here.

Mrs. Graham Keicks and family have moved to Ingleside, prior to leaving for the West to join Mr. Keicks.

Dick Richardson's motel is progressing favorably.

Mrs. May Hunter of Ottawa has spent the past week with her daughter, Mrs. R. Dowe, Mr. Dowe and family.

The September meeting of the Riverside Heights W. I. was held at the Community Hall on Wednesday, September 9th at 8.00 p.m. Fifteen members were present and answered roll call with their favorite vegetable. Sewing that had been done for the Children's Aid was turned in. The president stated that a short course will be held in the Hall on Tuesday, September 29th from 10 a.m. to 4 p. m. on "How to Conduct Meetings". Anyone attending this course should bring their own lunch. Anyone is welcome to attend.

The speaker of the evening was Mr. George Jowett, who has recently returned from an extensive visit to Great Britain and Europe. He stated that British and European manufacturers are very interested in expanding their industries to Canada, but at the present time, with the English pound only $2.80 in Canadian money, such expansion is not feasible. Mr. Jowett also spoke of Canadian industry in relation to industry in other parts of the world.

Lunch was served by Mrs. George Marcellus, Mrs. F. Casselman and Mrs. S. Schwerdtfeger.

The next meeting will be held on October 6th, when Mr. and Mrs. R. Wingard of Williamsburg will show colour slides of their trip to the Brussels World Fair.

CEDAR GROVE

Mr. an dMrs. Harold Stewart and Neil of Brampton are spending a week with Mr. and Mrs. Alred Aumell.

Recent guests of Mr. and Mrs. Glenn Dafoe were Mr. and Mrs. G. Cardy and family of Harrowsmith, Mr. and Mrs. Fay Droppo of Chesterville.

Mr. and Mrs. Tom Swerdfeger of Gallingertown were guests of Mr .and Mrs. Chesley Swerdfeger Thursday.

Mr .and Mrs. J. Casselman and family spentSunday at MacDonald's Corners, northwest of Lanark, with Mr. and Mrs. Eric Scrivens.

Mrs. Annie Beaupre of Summerstown spent a few days with Mr. and Mrs. Alfred Aumell.

See Us For

STRUCTURAL STEEL, NEW, USED. INCLUDING I BEAMS, ANGLES, CHANNELS, RE-INFORCEMENT RODS, ETC.

PERMANENT TYPE ANTI-FREEZE (Ethylene Glycol Base)—Per Gallon $2.98.

COMPLTE TRANSMISSION EXCHANGE

SAFETY CLASS SOLD AND INSTALLED FOR EVERY KIND OF VEHICLE, INCLUDING CONSTRUCTION EQUIPMENT.

COMPLETE LINE OF AUTO AND TRUCK PARTS
NEW OR USED WHOLESALE OR RETAIL

PINKUS SALVAGE AND AUTO PARTS
Williamsburg, Ontario Phone KI 3-2759

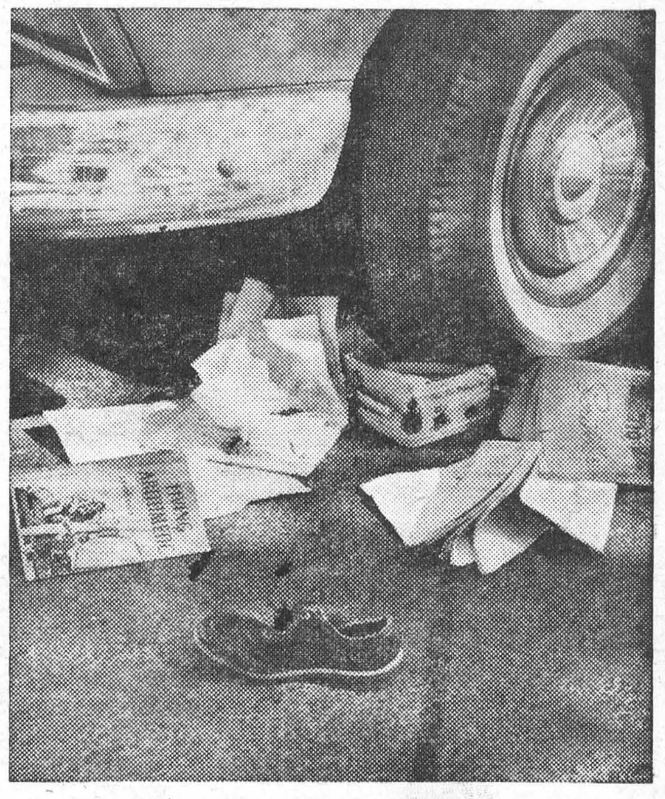

Johnny won't be in school this morning

His mind full of plans for the day, Johnny forgot to watch the traffic. He didn't get to school at all that day; or for many days while he recovered from his injuries.

September is back-to-school month, and the start of the Ontario Department of Transport's Child Traffic Safety campaign.

Teachers in every school in the province are helping youngsters to stay alive by teaching them the rules of traffic safety. Will *you* help? Remind them always to cross at corners, obey traffic signals and look both ways before crossing.

Your Ontario Department of Transport urges you to make sure they follow *all* the rules of traffic safety.

9029

IN GOOD HANDS

Soon Nancy's pet will be in good hands. Nancy will feel better, too, because she knows the doctor will know just what to do and how to do it.

In so many ways, we look for help to people in whom we have confidence—people trained and experienced in their specialty.

For instance, when you walk into a bank, whether to make a deposit or discuss a financial problem with the manager, you know your banking needs will be attended to expertly, faithfully and in a friendly, personal way. It is something you can depend upon in all your banking.

THE CHARTERED BANKS
SERVING
YOUR COMMUNITY



VICE & CRAIG

FUNERAL DIRECTORS *FURNITURE DEALERS*
AMBULANCE SERVICE
Phone ZEnith 7-2900 (No Toll Charge) Winchester

W. E. FITZSIMMONS

AMBULANCE SERVICE
FUNERAL HOME
IROQUOIS
OL. 2-4452 —or— OL. 2-4577



"GOOD to the Last Drop!"

That's the time-honoured description of Blatchford's world-famous Calf Meal. And to-day Blatchford's, the world's *original* Calf Meal, is still the finest – the most *profitable* to use. So follow the lead of successful Canadian cattlemen. Use Blatchford's Calf Meal to build profits steadily, scientifically. Start right from the beginning, with the new calf. Blatchford's Calf Meal stimulates and develops your calves' inborn productive ability so as to assure maximum growth and top production. 'Blatchford' calves are properly nourished calves. They develop into high producers, real profit-makers – for you.

Blatchford's
CALF MEAL (OR PELLETS)
Complete Feeding Directions In Each Bag

BOUCKS HILL FEEDS

We have a full line of XL Feeds, Mill Feeds and Fertilizers Custom Grindings, Rolling and Mixing. We are agents for Allis Chalmers Tractors and Farm Machinery.

KI. 3-2409 ***WE DELIVER***

ANNE HIRST
Your Family Counselor

"Dear Anne Hirst: I almost never read such columns as yours and I know little of the way they are handled, but a recent letter you printed caught my eye. It was from a bashful bachelor who was so afraid of single girls that he couldn't be natural with them. I didn't realize that men have the same problem that plagues me.

"I am all of 24, and more than anything in the world I want a good husband and a large family, and it had better be soon. I'm a graduate nurse, and in my work I meet all kinds of people and am always friendly, of course. But socially, though I can always feel at home with married men, when a single one comes along I go tongue-tied . . .

"Like the man who wrote you, I love children and envy every couple who have them. How can I conquer this foolish self-consciousness? **DESOLATED"**

Perhaps you fear single men because you think they will suspect you of pursuing them. Men and women are alike in their need for friendliness. Showing an interest in their opinions, their occupations and avocations is a convenient gesture that starts conversation; it gives them the chance to talk about themselves, and how everybody loves to do that!

So when you meet an unattached man socially, why not treat him as you would a new girl friend? After you find common grounds to discuss, conversation flows without self-consciousness. Your training should make this easier for you than for some other women, for you are accustomed to winning a patient's confidence first, aren't you? Men and women differ little in their response to simple friendliness.

Adolescent girls and boys suffer agonies of self-consciousness in their first social contacts. It is a bit unusual that a woman of your age and wide knowledge of humanity allows herself to succumb to such painful feelings. Keeping in mind that it is not yourself but the other person that is important will get you off to an encouraging start.

Unaffected kindnes, a little imagination and the light touch are all you need. If you will give your sympathetic nature the expression it deserves, it will prove your first ally.

* * *

HE BREAKS OFF

"Dear Anne Hirst: I was engaged to a man I dearly love, and we had gone a long way with our plans when he decided it would be best for us to forget each other. He told me he couldn't explain any further.

"I was so hurt, and loved him so, that I just told him off; and I still don't know why it happened . . . I have written him and begged forgiveness for anything I might have said or done to hurt his feelings, but I had no answer.

"I just can't get over him! I've been with different boys since, and find no consolation. What can I do? Please help me!

HEART BROKEN S."

You have done really more than you need to do in your attempt to find out what changed this lad's mind. It is best to accept his decision as final.

There are a number of reasons he may have had: he may have "lost his nerve" as the marriage plans progressed; his family may have convinced him he is not ready for responsibilty; his business affairs could be disappointing. He even may have become interested in some other girl, though that is probably not true. But he has chosen to let you guess, which is manifestly cowardly and unjust.

I cannot understand why so many young men play such a low trick on a nice girl. They boast about being good sports, yet so often they haven't the strength of character to tell the truth! You have my sympathy.

Keep on going out with other friends, and prevent lonely evenings that will not prepare you for tomorrow. Grief does end, and one day you will find yourself in love with one more worthy.

* * *

Most of us know in any crisis which is the right way to turn, but we need the corroboration of one whose opinion is objective and whose understanding is sure . . . Write your problem to Anne Hirst, at Box 1, 123 Eighteenth St., New Toronto Ont.

Dress of Many Uses

PRINTED PATTERN



by Anne Adams

The allure of a party dress — in a coverall apron or sun-dress you'll wear and love every day! Not fitting problems — wrap and tie to cinch waist.

Printed Pattern 4646: Misses' Sizes 12, 14, 16, 18, 20. Size 16 takes 4⅛ yards 35-inch fabric. Embroiderery transfer of pocket.

Printed directions on each pattern part. Easier, accurate.

Send **FORTY CENTS** (40¢) (stamps cannot be accepted, use postal note for safety) for this pattern. Please print plainly **SIZE, NAME, ADDRESS, STYLE NUMBER.**

Send order to ANNE ADAMS Box 1, 123 Eighteenth St., New Toronto, Ont.

$1.75 A BAG

In 1866 young Wyatt Earp, who later became the famous sheriff, left his family in Los Angeles and went to work as a clerk in a grocery store in the tiny mining settlement of Goldfield, California. His employer, John Newhauser, was a hard taskmaster. Wyatt's temper mounted higher and higher. The bulk of Newhauser's bills were paid in gold nuggets, which were kept in a box under the counter. One day young Earp simply poured the gold hoard into a twenty-pound potato sack, added a few spuds on top and sold the whole treasure to the next customer for the standard potato price of $1.75 a bag.



LION TAKES OFF — Strapped in his seat, Ethiopian Emperor Haile Selassie, left, the "Lion of Judah," is set for a helicopter ride at Versailles, France. Boarding the craft at right is French Defense Minister Pierre Guillaumat.



WEDDING PORTRAIT — Stephen Rockefeller kisses his bride, the former Anne-Marie Rasmussen outside the Sogne, Norway, church in which they were married. Father of the bride is at left; father of the groom is at right.



CHRONICLES OF GINGER FARM
by Gwendoline P. Clarke

Weatherwise, this column is getting downright monotonous — another week gone by — hot humid and dry. Saturday night we did have a brief thunderstorm, with high winds and rain for about half an hour. That has been the only change in our weather pattern from a week ago. But who are we to grumble? Compared with many other parts of the world we are lucky. We also have all the water we want and that means a lot, especially as our township water is so much softer than well-water. We are delighted but maybe the water-softener companies won't be quite so happy as quite a number of our neighbours have decided that they don't need softeners any more.

Last Tuesday we had visitors from Elliott Lake — our niece Babs, her husband and three children. The same ones who stayed with us on the farm for two months about three years ago. Now the little girls have a four-months-old baby brother. And the treatment that poor baby has to take gives me the jitters. He is lugged around by first one and then the other. I put an old sheet on the floor for him to roll on. The girls promptly used the sheet as a sled and pulled him around the floor on it. He took all the mauling as a matter of course and never so much as whimpered. When it came his feeding time the girls turned their attention to Taffy and Ditto. Very soon Ditto took refuge in the basement and Taffy got a little snappy. Not enough to do any harm but enough to make them realize they were not going to do as they liked with him.

I suppose young mothers get used to all this exuberance but believe me at the end of their six-hour visit, pleased as I was to see them, I was glad they were not staying any longer. And I said so. Babs laughed . "Poor Aunt Gwen, you can't take it like you used to, can you?" She is right — and either I have changed or children generally have more life and energy than they had in my younger days. Or is it misplaced energy? One thing is certain, children now seem much less content and far less obedient. No wonder it takes 50 mills of our tax rate to look after their education.

Yes, I said I would mention our tax bill again, didn't I? The shock has worn off a bit since last week but the bill remains the same. Of our total tax bill $191.00 is for education. Our township council fought the requisition of the local Board of Education tooth and nail but lost out in the end. We know children must be educated; schools built and teachers paid. But surely some of the frills could be cut out. For instance the modern trend is for one side of class rooms to be practically all glass. So what happens? The sun is too hot, blinds are pulled down and lights turned on. More hydro! Many schools are designed on a one-floor plan, sprawling over a large acreage, thus increasing the cost of heating in winter. And all this expense has to be borne by property owners, whether they have children or not. Whereas people in rented rooms or houses are not required to pay school taxes. Oh, I suppose there are hidden taxes included in whatever rent is paid but somehow it doesn't hit home the same. However, there may be relief in sight and some way be found to help equalize the tax burden. Anyway I heard a rumour that some kind of commission is in the offing to analyze the entire taxation structure in Ontario — and presumably bring in recommendations for improvements. Here's hoping!

These hot nights are not exactly inducive to sleeping. Often I'm awake during the night. I, and a lot of other people too, I expect. Sometimes as a means of relieving my restlessness I watch the traffic go by. Through a gap in the fences I can see the heavy transports, anywhere from four to sixteen-wheel vehicles, rolling along the highway all night at the average of one a minute. As I watch I wonder how the roads ever stand up to it. I wonder, too, how many of the drivers will have fantastic experiences such as "Cannonball" meets with on so many of his trips. That series was good when it first started. Mike Malone is still a likeable, down-to-earth character. But the episodes have become too utterly ridiculous to be interesting. Too bad so many T.V. programes are spoilt by overdramatization of the ordinary.

Just lately I have been reading the "Diary of Anne Frank". It is so terribly poignant I'm not sure that I want to see the film. If Anne had lived I could stand it but to die so near to the time of her probable release is more than one can bear. Anne's diary must bring back many memories to immigrants to Canada, more fortunate than Anne. Incidentally I notice immigrants from Middle Europe get along very well with British or native born Canadians but seem to be frightfully jealous and distrustful of other new Canadians. I wonder why? I, personally, have come across quite a number of such cases.

Four Gay Patches

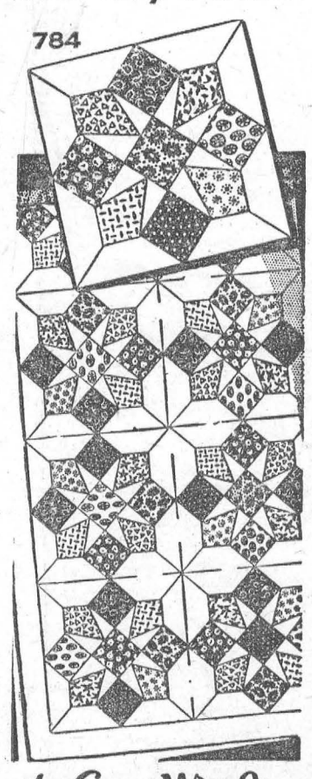

by Laura Wheeler

Colors run riot in this quilt made of scraps — the more, the merrier! It's just four patches.

Easy to piece. Use one block alone, for a gay pillow cover! Quiltmaking is easy! Pattern 784: Chart, directions, pattern of patches, yardages.

Send **THIRTY-FIVE CENTS** (stamps cannot be accepted, use postal note for safety) for this pattern to Laura Wheeler, Box 1, 123 Eighteenth St., New Toronto, Ont. Print plainly **PATTERN NUMBER**, your **NAME** and **ADDRESS.**

Send for a copy of 1959 Laura Wheeler Needlecraft Book. It has lovely designs to order: embroidery, crochet, knitting, weaving, quilting, toys In the book, a special surprise to make a little girl happy — a cut-out doll, clothes to color. Send 25 cents for this book.

Prayer Helped

An inspiring story of a teenager's faith and courage came out of the Grand Canyon the other day when a rescue helicopter bore 15-year-old John M. Owens of Savannah, Ga., back to civilization. His return climaxed a six-day fight for survival after two companions, one an adult, perished in the treacherous canyon's wilds.

In describing his ordeal after they lost their way, John recalled that when he found himself on the river side that had no vegetation, he knew he must recross to find food although he had nearly drowned in the rapids a short time previously. "I chickened," he remembered, "and then I said, 'Owens, you ain't a man unless you do it.'"

So, of course, he did it. Leaping back in, he swam out to the sandbar upon which he was subsequently spotted by air searchers, but he doesn't take all the credit for saving himself. "All along I prayed every minute of every day," he said. "I never prayed so much in my life . . . I prayed, that's what helped me."

Obviously, as a park ranger put it, young Owens "is a man now," even if he is only 15. It is obvious that John's ordeal taught him one of life's most valuable lessons; that is, no matter how hard a man fights, he must have help from a power beyond himself. — Los Angeles Times.

Modern Etiquette
by Roberta Lee

Q. What do you have to say about our relationship with salespersons?

A. A sure gauge of manners and breeding is the treatment we give persons who serve us. Discourtesy toward a person who is not free to answer back without risking his job is the essence of rudeness. Salespersons should never be treated as inferiors, even by the tone of your voice. Their job is to serve you, just as yours is to type letters for your boss or to manage your household.

Q. When asked to pass a dish at the table, and you were just about to partake of that dish yourself, is it all right to help yourself first?

A. No; this would be very crude and ill-mannered, unless, of course, the other person insists that you do so.

Q. If a girl becomes engaged, and she has no family, would it be all right for her fiance's family to announce the engagement?

A. No. This is always the privilege of the bride-elect. If she does not have the means of giving an announcement party, then she can extend her "good news" through the local newspaper.

Q. How should the very large type of shrimp in a cocktail be eaten?

A. If you can manage it, you cut it in half with the fork against the side of the glass — or else, you lift it out, put it on the plate underneath the glass, and cut it in half with the fork.

Q. I am a young girl and am about to apply for my first job in a large business office. For the interview, should I wear hat and gloves?

A. You should wear hat and gloves, by all means.

Q. What sort of dress should a woman wear to an afternoon social function?

A. The best policy always is to wear the simplest sort of daytime dress in which you look well. Remember, you need never worry if you happen not to be "dressed" as much as the others. The time really to worry is when you are "over-dressed"!

Q. How should a married woman have her personal stationery engraved — as "Mrs. John J. Smith," or as, "Jane Smith"?

A. "Jane Smith" is only for a very young girl or for a professional woman who is known by that name. Stationery to be used for general purposes should have the woman's full name — "Mrs. John J. Smith."

Q. How many vegetables is it necessary to serve at a dinner?

A. Two vegetables are sufficient.

SALLY'S SALLIES



"He never lets me get in the last word. He hangs up."



COOLING SYSTEM — Sharon Autry relaxes in a tub of water, eating ice cream under the shade of an umbrella. Who could ask for anything more?

Sherlock Still Very Much Alive

Sir Arthur Conan Doyle, born in Edinburgh a century ago, was an earnest, simple man whose hope was that he would be remembered, not for his mystery stories, nor for Sherlock Holmes, whom he came to hate, but for his historical novels, which nobody reads now at all. Doyle died in 1930, but Holmes lives persistently on. In edition after edition, and virtually every printed language, and in many native dialects, the thin, hawk - nosed, pipe - smoking sleuth wages his battles with Professor Moriarty, and three generations of his admirers have learned to live with the insufferable omniscence, consummately expressed in the line, "Elementary, my dear Watson!"

In a fusty, stone-faced building which occupies the site of what would be 221b in Baker Street, London, John Greaves, who works for the Abbey National Building Society, calls in his secretary several times a week and solemnly dictates replies to the letters that still come in from all over the world to Mr. Sherlock Holmes, at that address. In the U.S., for 25 years "The Baker Street Irregulars" have gathered for dinner from time to time and read papers on such subjects as "Did Sherlock Holmes Take Dope" and "Was Dr. Watson a Philanderer?" Obviously Mr. Holmes is very much alive.

In celebration of Doyle's centennial year, the British Book Centre has brought out "Great Stories by Sir Arthur Conan Doyle" selected and introduced by John Dickson Carr, whose own sinister Gideon Fell and jovial Sir Henry Merrivale are among the best of old Holmes' god-children in deviltry. Instead of limiting himself to Holmesiana (of which there are two excellent samples in this volume) Carr has selected pieces which represent something of Doyle's literary range — science fiction, historical adventure, a boxing story, a pure horror tale, and two of the Brigadier Gerard adventures. As a straight writer of unmysterious fiction, Conan Doyle turns out to have grown a little bit stiff with age, but his detective stories, full of the triumphs of deduction, stand up to the toughest modern standards very well indeed.

Visited last month in a comfortable old shingle-style house in Mamaroneck, N.Y., among his hundreds of heady books on poison, hangings, witchcraft, ghosts, and murder in all forms, Carr, a slight, trim, mustached man, remarked of Sir Arthur Conan Doyle: "He's still awfully good, you know. He plays fair with you most of the time; his clues are all there. It's terribly hard to criticize him. If you exclude Poe, he was really the first." He added a little ambiguously: "You can't very well call a man offside in a game he invented himself."

How Can I?

By Anne Ashley

Q. How can I remove rust spots from a ceramic-tile floor?

A. Dissolve one part of sodium citrate with six parts of commercial glycerine; add water to thin this mixture, then mix with sufficient whiting to form a paste. Spread this over the spot in a thick coating. After it has dried, remove, and wipe off the surface.

Q. How can I rid my house of crickets?

A. Apply insecticide around baseboards, in closets, and any cracks where a cricket could hide. Effective insecticides are 5-per cent DDT spray or 10 per cent DDT powder.

Q. How can I remove indelible ink stains from fabrics?

A. Use one - fourth cup turpentine, one-fourth cup ammonia. Dip the fabric into this solution, and let soak. Follow this with a rinsing in warm water.



NEW ROYAL TUTOR — Princess Margaret leaves Ballater station, Scotland, to join the royal family at Balmoral Castle. With her is Canadian Army Lt. Jean La Jeunesse, the new French tutor for Prince Charles.

Prince Charles To Learn French

So Prince Charles, 10-year-old heir to the British throne, is having special French lessons for part of his summer vacation in Scotland!

His French tutor, Lieutenant Jean Lajeunesse, a French Canadian Army officer, has just traveled to Balmoral from London, after making the journey here from Canada.

With memories of my own and my children's resistance to vacation homework I phoned Buckingham Palace to hear how Prince Charles had reacted to the idea. It's one of the pleasant aspects of relations with the royal family these days that a reporter can phone Whitehall 4832 and have an intimate chat with one of the press secretaries.

Not so very long ago palace relations with the press were very formal. The reporter was sometimes even given the feeling of being an upstart prodnose. Today things are very different. The lady at the other end of the phone gave the impression she really wanted to talk about Prince Charles and his French.

Incidentally it's rather strange to find in the London telephone directory that Buckingham Palace is listed in the smallest print, while big heavy print makes it far easier to spot the Buckingham Hotel and A. F. Buckingham Lt., makers of bedding in Bermondsey. But then Sir Winston Churchill is also listed in the smallest possible type. Presumably it's because neither Sir Winston nor the royal family are in business.

The press secretary at the Palace assured me that Prince Charles' summer vacation isn't going to be spoiled by French lessons. Lieutenant Lajeunesse is at Balmoral not just to teach French but also to tell stories and information about Canada. Prince Charles and Princess Anne are bubbling over with questions about the great dominion which their mother and father have recently visited.

Queen Elizabeth II foresaw this when she was in Canada. She asked whether it would be possible for a French-speaking officer from the Royal Vingt-Deuxiéme Regiment, of which she is Colonel-in-Chief, to stay at Balmoral this summer to act as French tutor. The suggestion was readily accepted and Lieutenant Lajeunesse, 27-year old graduate of Montreal University, was chosen.

Prince Charles has already made a good start in French at his prep school at Cheam, in Berkshire. And during the Christmas vacation at Sandringham in 1958 "French days" were introduced when the Prince and Princess spoke and were addressed only in French.

Queen Elizabeth, Princess Margaret, and Queen Elizabeth, the Queen Mother, are fluent French speakers. Princess Philip, father of Prince Charles, is proficient. So one way and another it looks as if Prince Charles should escape that silly Anglo-Saxon self-consciousness about speaking French and other languages.

I remember my generation of boys at school saying, "I couldn't speak a language where you have to throw your arms about so much." This is complete nonsense because when an Englishman gets excited in conversation he articulates as much with his arms and hands as does a Frenchman, writes Peter Lyne in the Christian Science Monitor.

Americans on the whole are almost as bad as Englishman about speaking foreign languages. They don't have to because more and more people speak English. This is a pity because much is lost, especially in travel, by not speaking languages.

What we Anglo-Saxons don't seem to realize is that our bad French accents may sound as attractive to French folk as Maurice Chevalier's French accent sounds to us. Sir Winston Churchill has an atrocious French accent. But that doesn't prevent him from bursting into French at times. When he addressed a Paris liberation committee in November, 1944, he warned his audience "prenez-garde, je parle Francais" (look out, I am going to speak French).

It looks as if the royal parents are going to see to it that Prince Charles will be able to speak French naturally. And that will be a fine thing if anything ever comes of the idea of members of the royal family going to live for a time in the different dominions, as has been suggested. Prince Charles might become Governor General of Canada before becoming King. Then it would be a feather in his cap if he could speak French as fluently as English.

Q. How can I restore the original whitness to discolored china or earthenware?

A. Scour it with baking soda or vinegar and salt.

MERRY MENAGERIE



"I'm going to a masquerade party!"

Winner Or Loser Bill Is Game

On a cool February night near Berkeley, Calif., Bill Rigney was fighting drowsiness as he drove home with his wife, Paula, asleep in the front seat beside him. It was after 2 a.m. and Rigney had made his tenth public-speaking appearance in fourteen nights before dropping in to an associate's home for a nightcap. Suddenly, he dozed at the wheel.

When Rigney woke up, his car was smashed against a telephone pole and he was lying on the ground, conscious of pain. "What happened?" he asked a state trooper who stood over him.

"Your throat's cut,' the trooper said.

"Oh, great," Rigney muttered and blacked out.

Actually, Rigney suffered a fractured jaw, a series of deep cuts on the neck and chest, and lost seven teeth. Mrs. Rigney was so seriously injured that there was some question of her walking again. But from last winter's utter bleakness, the Rigneys have moved to a summer of sheer delight. Last month, Bill's jaw was fine, Paula was almost ready to discard her crutches, and the San Fransisco Giants, under the brilliant and battling leadership of Rigney, had become the most exciting team in baseball.

A spring-training choice for no higher than third or fourth, Bill Rigney's Giants beat the Milwaukee Braves' great Warren Spahn, then caught a midnight flight to Philadelphia. "We didn't get to the hotel until 4 in the morning.' Johnny Antonelli, the intense left-hander, said a few hours later near the batting cage at Connie Mack Stadium, "and I'm an oldfashioned guy. I wear pajamas. So I waited for my bags and I didn't get to sleep till 5." Then Antonelli went out and pitched an old-fashioned eight-hit shutout as the Giants swept a twi-night double-header from the Phils and built their lead to two and a half games.

How do Rigney's driving young Giants play ball? In Philadelphia recently, they were leading Robin Roberts by two runs in the sixth inning, with Mays on second and rookie Willie McCovey on first. Each time Roberts wound up, Mays stared hard at catcher Valmy Thomas, an ex-Giant, and then tipped off, or pretended to tip off, what Roberts would throw.

Abruptly Roberts wheeled and marched on Mays. Umpire Jocko Conlan cut him off, but Roberts was still furious when he resumed pitching. As he did, Mays stole third. Then as Mays worked his way into and out of a trap between third and home, McCovey stole second. Roberts was thoroughly rattled and Daryl Spencer doubled to left.

Usually the Giants give the opposition the Willies — Mays and McCovey. At other times, though, it's Jackie Brandt and Orlando Cepeda, who team up to drive National League clubs frantic. Whenever the Giants play, there is a fire and a dash that may well be the mark of champions. "They think they can win it," Rigney says, "and they act that way and they play that way. What about the manager? Well, maybe I'm a little better than I was when I started. You learn what you have to do." What Rigney feels he has to do now is let the young ball players know he stands behind them, so this gray, spectacled, rather scholarly-looking man of 41, already has been thrown out of four games this season. It's not a question of fighting with umpires; it's a question of fighting for a pennant.

And at a time when the Giants were supposed to fold under pressure, the players boarded a ball-park bus in Philadelphia thought they were going out on a company picnic. "I got two paychecks since my last hit,' said Dusty Rhodes, a veteran pinch-hitter, "but the kids are going so great that I ain't worried." Then Mays walked aboard and spotted some New York sportswriters. "Front-runners," Willie squeaked in great glee. "Front-runners. Where was you when we were sixth? Come on? Where was you guys then?"

Rigney sat quietly as the bus left for Connie Mack Stadium, grinning easily at the babble about him. Then he began to whistle. "You know," he said, "the accident messed up my mouth so, this is the first time I've been able to whistle."

"Well, it's a real good thing that you've got something to whistle about," a sportswriter said.

Rigney smiled and resumed whistling as the bus carried his Giants to the ball park and, he hoped, the pennant.

In Bonn, West Germany, new fire instruction signs in a nine-story parliament building read: "It is forbidden to jump out of top-floor windows without authorization of professional fire brigade."



SEA OF OBSTACLES Interpreted by the camera lens, rows of hurdles emerge as dangerous passage indeed for American and Soviet trackmen in a Philadelphia meet. Vasily Kuznetsov, second from left, from Russia, won this 110-meter event.

CLASSIFIED ADVERTISING

AGENTS WANTED

EARN Cash in your Spare Time. Just show your friends our Christmas and All-Occasion Greeting Cards (including Religious) Stationery, Gifts. Write for samples. Colonial Card Ltd. 489-B Queen East, Toronto 2.

WANTED: Poultrymen, farmers, feed dealers and agents to sell the finest franchised chick. Also dual purpose and broiler breeds. Liberal commission paid. Send for full details to Box No. 195, 123-18th St., New Toronto, Ont.

EARN EXTRA MONEY! AGENTS, clubs, etc. Sell Canada's finest Christmas cards, novelties, etc. Over 200 items including deluxe, religious, velvet, chrome, everyday and personal cards. Wraps, ribbons, toys, books, dolls and jewellery. Many gift items. Prompt service. For colored catalogue and samples on approval, write W. V. Jeandro Greeting Card Co., 1253 King Street East, Hamilton. Ont.

ARTICLES FOR SALE

"DESTROYER" for use in outdoor toilets. Eats down to the earth, saves cleaning. Directions. Thousands of users, coast to coast. Price $1.00 per can, postpaid. Log Cabin Products. 322 York Road, Guelph, Ontario.

STOP TOILET DRIP

CONDENSATION stopped with a guaranteed imperial styrofoam liner. Mail $4.00, we pay postage. McHardys, 998 Dundas St., London.

TARPAULINS

PREPARE For The Rainy Season While Prices Are Low. Standard Tarpaulins, 12 oz. Waterproof Duck. 6' x 8' $4.80; 8' x 10' $8.00; 9' x 12' $10.80; 12' x 15' $18.00; 12' x 18' $21.60. F.O.B. Windsor, Ont. Enclose remittance with order

GREAT LAKES SAILMAKERS
1645 Drouillard Rd. — Windsor, Ont.

BABY CHICKS

STARTED pullet bargains. 8 week — Light Sussex, Columbian Rock, Barred Rock, Columbian Rock X Rhode Island Red — $42.95; Rhode Island Red X Light Sussex, Rhode Island Red X Barred Rock — $40.95; Assorted breeds — $37.95; Kimber pullets, 3 weeks — 55¢, 5 weeks — 63¢, 10 weeks — 83¢, 11 weeks — 87¢. Catalogue.
TWEDDLE CHICK HATCHERIES LTD.
FERGUS ONTARIO

BRAY has dayold, started ready-to-lay Ames In-Cross Pullets. Dual purpose and Leghorn Chicks, dayold and started. Send for list. See local agent or write Bray Hatchery, 120 John North, Hamilton, Ont.

BUSINESS OPPORTUNITIES

CONFECTIONARY with gas pumps and bungalow, turnover last year $76,000, stock, equipment and buildings all going for $27,000. Apply at store, 377 Eramosa Rd., Guelph, Ont.

MACHINE Shop — Located in a good farming district, 10 miles from Stratford — All equipment, lathe, welders, etc. included. 6 room 1½-storey dwelling with all coveniences, ½ acre of land.
HARRY WAGHORN, Realtor
Queen St., St. Marys—Phone 323
Salesman: Bert Douglas
Sebringville 132-R-11

RESTAURANT in Newcastle; $55,000 year takings. Beautiful apartment, fully equipped, seats 40. Owner has other interests. Apply Flying-Scotsman. Newcastle 3136.

FARMS FOR SALE

DAIRY and cash crop farms. Elgin County area. Donald J. Begg, Broker, R.R. 1, St. Thomas. Phone ME. 1-3287.

50 ACRES—4 bedroom Stucco house, L. Barn, about 20 miles North East of London, $11,000.00.
75 ACRES—good cement block house, large barn for cows and hogs, $12,500 or would trade on 150 to 200 acres.
100 ACRES—we have several with good buildings from $16,000.00 to $20,000.00.
150 ACRES—4 bedroom brick house with modern conveniences, barn, shed, driveshed, double garage and henhouse. Owner will take mortgage for 50%.
200 ACRES—brick house with modern conveniences, barn, silo, creek at back, only $17,000.00.
200 ACRES—frame house, steel barn, double deck henhouse, $26,500.00.
Harry Waghorn, Realtor, Queen Street
St. Marys — Phone 323
Salesman — Bert Douglas
Phone Sebringville 132 R11

INSTRUCTION

EARN more! Bookkeeping, Salesmanship, Shorthand, Typewriting, etc. Lessons 50¢. Ask for free circular No 33. Canadian Correspondence Courses 1200 Bay Street. Toronto.

INDUSTRY NEEDS

DRAFTSMEN!

THE Mechanical & Aircraft Inst. offers you a new and simplified home-study course in industrial drafting. Many find excellent jobs after completing this Government-approved program.

The course is very reasonable, in fact, you can pay as little as $10 per month.

For further information, without obligation, write to:

Beacon Institute of Graphic Arts,
89 Dundas Street, West, Dept. E,
Toronto, Ontario.

LAND

WESTERN Canadian homesteads — 160 acres. File age 18. Crown land 50¢ acre up. For information send one dollar to: Frontier Surveys, Box 246, Vanderhoof, British Columbia.

MALE HELP WANTED

WANTED — experienced single man, capable of taking full charge of 100 acre dairy farm. Jersey cattle. D. J. Begg, R.R. 1, St. Thomas, Ontario.

MISCELLANEOUS

NEWEST Novelty! Your own Monogram to decorate your car, boat, mailbox, etc. $1.00 or 3 for $2.50 postpaid. Star Products, 3701 Potomac Avenue Los Angeles 16, California.

MEDICAL

POST'S ECZEMA SALVE

BANISH the torment of dry eczema rashes and weeping skin troubles. Post's Eczema Salve will not disappoint you. Itching, scaling and burning eczema, acne, ringworm, pimples and foot eczema will respond readily to the stainless odorless ointment regardless of how stubborn or hopeless they seem.
Sent Post Free on Receipt of Price
PRICE $3.50 PER JAR
POST'S REMEDIES
2865 St. Clair Avenue East
TORONTO

MEDICAL

A TRIAL — EVERY SUFFERER OF RHEUMATIC PAINS OR NEURITIS SHOULD TRY DIXON'S REMEDY.
MUNRO'S DRUG STORE
835 ELGIN OTTAWA
$1.25 Express Collect

NURSES WANTED

REQUIRED immediately for Modern 44 bed Hospital 7 registered general duty Nurses at minimum starting salary of $270.00 per month. Residence and laundry facilities, Alberta Blue Cross and M.S.I. available. Also require auxiliary, experienced Nursing staff. Apply Holy Cross Hospital, Spirit River, Alberta.

GRADUATE NURSES
IMMEDIATELY
NEW 58 bed hospital to be opened in September. Apply to: Superintendent, Prince Edward County Hospital. Picton, Ontario.

OPPORTUNITIES

SAWDUST. Turn it into cash. 49 Methods. Full instructions $1.00. Rowe Marshall, 1639 St. Luke Rd., Windsor, Ontario.

OPPORTUNITIES FOR MEN AND WOMEN

BE A HAIRDRESSER
JOIN CANADA'S LEADING SCHOOL
Great Opportunity
Learn Hairdressing
Pleasant, dignified profession; good wages. Thousands of successful Marvel Graduates
America's Greatest System
Illustrated Catalogue Free
Write or Call
MARVEL HAIRDRESSING SCHOOL
358 Bloor St. W., Toronto
Branches:
44 King St., W., Hamilton
72 Rideau Street, Ottawa

PERSONAL

TROUBLED? Love? Money Problems? I'll help. Solution Available, if instructions followed. Strictly personal. John Wamsteker, Box 10-CL, Ottery, Cape, South Africa.

ADULTS! Personal Rubber Goods. 36 assortment for $2.00 Finest quality, tested, guaranteed. Mailed in plain sealed package plus free Birth Control booklet and catalogue of supplies.
Western Distributors, BOX 24TF
Regina, Sask.

PHOTOGRAPHY

SAVE! SAVE! SAVE!
Films developed and
8 magna prints in album 40¢
12 magna prints in album 60¢
Reprints 5¢ each
KODACOLOR
Developing roll $1.00 (not including prints) Color prints 35¢ each extra. Ansco and Ektachrome 35 mm. 20 exposures mounted in slides $1.25. Color prints from slides 35¢ each. Money refunded in full for unprinted negatives.
FARMERS' CAMERA CLUB
BOX 31, GALT, ONT.

PROPERTIES FOR SALE

CENTRAL ONTARIO VALUES!
"WE have a wide range of listings to suit your taste and finances. Commercial opportunities, many farms of various sizes, small holdings in rural areas, cottages, vacant lots in town, country and vacation districts. Descriptive literature and photos mailed promptly on request."
LONG BROS. — Realtors
Cobourg, Ont. Port Hope, Ont.
Franklin 2-3161 Turner 5-4501

SALESMEN WANTED

SALESMEN
NEW CAREER OPPORTUNITIES
HERE is your chance to start fresh in a new department of a 52-year-old company to help it grow and grow with it: to become an important member of our well trained team of specialists. An opportunity to create a high paying career in the sales field. Frankly, we don't want just anybody. Each man will be selected with care and a considerable investment made by this financial firm in his future. The men we are looking for must be intelligent and personable, who can talk sincerely to the average person. If selected you will be trained thoroughly and be given every assistance to help you succeed. We are certain that this field represents a splendid opportunity for those seeking above average earnings. Salary and commission, monthly bonus, group insurance annual increases in this responsible position. If you feel you can qualify
Write to Box 194, 123-18th Street New Toronto, Ont.

STAMPS AND COINS

OLD Coins wanted, pay Highest prices. Catalogue 15¢. Gary's, 9910 Jasper Avenue, Edmonton, Alberta.

TEACHERS WANTED

A LADY TEACHER TO LIVE IN RESIDENCE
SUBJECTS to be taught: English X and XI, History and Geography of Grade X. KINDLY apply to the Principal, Albert College, Belleville, Ont.

CATHOLIC teacher wanted for Public School. No. 6, Rochester Township, grades 1 to 5. Duties to commence in September.
APPLY, stating experience, qualifications, and salary expected, to Ray Strong Sec. Treas. R.R 2. Belle River, Ont.

JUNIOR GRADE TEACHERS
HESPELER Separate School Board requires teachers for junior grades. Salary schedule in effect. Reply, stating qualifications, experience, etc., to Secretary, J. Curtin, Hespeler, Ontario.

YOU CAN SLEEP TO-NIGHT
AND RELIEVE NERVOUSNESS ALL DAY TO-MORROW!
SEDICIN tablets taken according to directions is a safe way to induce sleep or quiet the nerves when tense.
SEDICIN® $1.00 - $4.95
Drug Stores Only!

"You mean to say— just 3-a-day may send backache away!"



Sounds good! Logical, too! You see the normal job of the kidneys is to remove excess wastes and acids —so often the cause of backache—from the system. Dodd's Kidney Pills stimulate the kidneys in this function and so may bring you that welcome relief from backache they have many others. Try just 3-a-day. You can depend on Dodd's — in the blue box with the red band. 64



TO RENT

APARTMENTS Available immediately. Furnished or unfurnished.
Tel. KI. 3-2315.
47tfc.

APARTMENTS in Morrisburg available immediately. Close to schools and churches. Furnished or unfurnished.
Tel. KI. 3-2315.
7tfc.

HEATED unfurnished 3 room apartment. $50.00. Heated, furnished 2 room bachelor girl apartment. $50.00. 1 furnished room.
G. WM. GORRELL,
Phone KI. 3-2922. 31tfc

NEWLY DECORATED 5-Room Apartment to rent, conveniently located; Reasonable. Apply
BOX 246, Morrisburg;
Ph. KI. 3-2080.
35tfc.

BUNGALOW on High St., Morrisburg. 4 rooms. 3-piece Bathroom Hall and Garage. Can be had at once.
SIMEON D. BECKSTED,
218 George St.,
Belleville, Ont.
37-9c.

3-BEDROOM HOUSE for rent on Laurier Drive. 3-piece Bath, three rooms and sunporch downstairs. Available Oct. 1st.
PHONE KI. 3-2888.
36tfc.

TO RENT

Newly decorated apartment t orent. Conveniently located. Reasonable.
BOX 246, or Ph. KI. 3-2080,
Morrisburg. 35tfc.

2 APARTMENTS. Newly decorated on Augusta St. Rent $50 a month. Available October 1st and September 15
HOWARD SMITH,
KI. 3-2665.
36-7c.

FOR SALE OR TO RENT

GOOD DAIRY FARM in good condition, 120 acres, 8 of hardwood bush Barn, Brick House, Hydro. Contact Mr. G. Wm. Gorrell or Mrs. Frank Powell and Family, 487 Niagara St., St. Catharines, Ont.
36-7c.

NEW 2-BEDROOM BUNGALOW in Mariatown. Modern bathroom and conveniences.
Phone Chesterville HI. 8-2132
37p.

RECORD HOP

The Morrisburg Community Centre Committee will sponsor a "Dick Cook" Record Hop in the Morrisburg Civic Auditorium on Friday, September 25, 8.30 p.m. to 11.30 p.m.. Admission 50c.

FOR SALE

TAYLOR SAFE, Commercial size. In excellent condition. Very Reasonable. Apply to
D. F. FRIZZLE,
Morrisburg, Tel. KI. 3-2849
36p.

QUANTITY OF OAK DOORS, Different sizes. Apply to
MRS. ARTHUR FLYNN,
KI. 3-2884.
36tfc.

TOP QUALITY CRABAPPLES.
LEE DUVAL,
KI. 3-2485
37-8c.

LOST

BLACK LEATHER BRIEF CASE containing sales material. Reward to finder, if left at Quality Market.
37c.

NOTICE

The Colquhoun W. A. wish to thank the Ontario Hydro for the use of their building, the Black Lumber Co. for supplying material for display and the people of Morrisburg for their splendid patronage at our recent Food Sale. To all our old Anniversary Customers and other, remember our Turkey Supper, Tuesday, Sept. 29, at 6.30 p.m.
EVELYN WELLS, Pres.
Reta Carkner, Sec.
37p.

ST. JAMES ANGLICAN CHURCH

Rev. L. C. Scott, C.D., D.D., Rector

16th Sunday After Trinity—
8 a.m.—Holy Communion.
9.45 a.m.—Sunday School.
11 a.m.—Matins.
Holy Trinity Memorial Church—
2.30 p.m.—Evensong.

ST. JOHN'S AND ST. PAUL'S EV. LUTHERAN CHURCH

16th Sunday After Trinity—
ST. JOHN'S —
9.30 a.m.—The Service.
and Sunday School.
ST. PAUL'S —
10.45 a.m.—The Service.
and Sunday School.
EVERYONE WELCOME

THE PRESBYTERIAN CHURCH IN CANADA

KNOX CHURCH
(The Church with the Chimes)
Rev. Dr. John Hardwick, Minister.
RALLY DAY

The Sunday School and the Congregation will worship together at Divine Service at 11 a.m.
..The whole service will be conducted by members of the Sunday School.

THE UNITED CHURCH OF CANADA

SUNDAY, SEPTEMBER 13, 1959—
OPENING OF SUNDAY SCHOOL at 9.45 a.m.
Classes for all ages
A staff of 20 volunteer workers to greet your children
——11 A. M.——
Enrollment Sunday for JUNIOR CONGREGATION
——11 A. M.——
WORSHIP SERVICE
Guest Preacher: Rev. Donald Faris.
Dr. Faris has just returned from the Far East where he was in the service of the United Nations. Formerly a Missionary in China, he has served the U. N. in many countries. His recent book "We Plough With Hope", gives a picture of life in the Eastern lands.
The Choir will be present to lead the Service of Praise.
New United Church families and visitors welcomed.
Anniversary Dinner October 27th. Tickets will be on sale October 1st.

GALLINGERTOWN

Gnr. Paul Gallinger has returned to Camp Shilo, Man., after spending a month's holidays with Mr. and Mrs. Clair Gallinger and Joan.
Mr. and Mrs. F. C. Gallinger were recent callers at the home of Walter J. Cheley at Morrisburg.
Mr. and Mrs. Fred C. Gallinger visited Mr. and Mrs. James Henry at Long Sault, R. R.
Recent visitors with Mr. and Mrs. David Alguire, were Mr. and Mrs. James Stevenson of Avonmore; Mr. and Mrs. Earl Stevenson, Miss Luella Stevenson of Cornwall; Mrs. Olin Ault, Colquhoun; and Mrs. Isabella McNairn.

CARD OF THANKS

Mr. and Mrs. Herbert E. Reddick wish to thank their friends and neighbours for the gifts, flowers and cards received, also a big "Thank You" for all who helped to make the occasion of their 50th wedding anniversary a happier day by calling at our home on September 1st.



Check these BIG Travel Features by CNR

GO CNR NOW PAY LATER	$100.00 minimum. 10% down, up to 24 months to pay, depending on balance. Covers all travel expenses—even "Package" Tours can be financed under this plan!
TOURIST ROOMETTES	Your own private room at a bargain price, plus low coach fare—available on CNR's famous Super Continental to the West.
FAMILY FARE PLAN	Save 30% and up. Good for coach, tourist or first class travel to the West. Go any Mon., Tues., Wed. or Thurs. Return any day.
WEEKEND FARES	Save up to 16%. On sale throughout the year. Leave between Friday morning and noon Sunday; return limit Monday midnight. All classes.
PARTY FARES	Save 25% to 45%. Special savings for groups of ten or more travelling together. Short trip or long — (coach class only).
AND LOTS MORE!	Ask any CNR Agent—about bargain coach excursions available each month; prepaid ticket plan; rail-auto plan, etc.

GO BY TRAIN CANADIAN NATIONAL

End Of Season CLEARANCE

HIAATHA 5 H.P.
OUTBOARD MOTOR
Regular $249.50. Special
$219.95

7½ H.P. HIAWATHA
OUTBOARD MOTOR
Regular $289.95. Special
$249.95

LIMITED QUANTITY

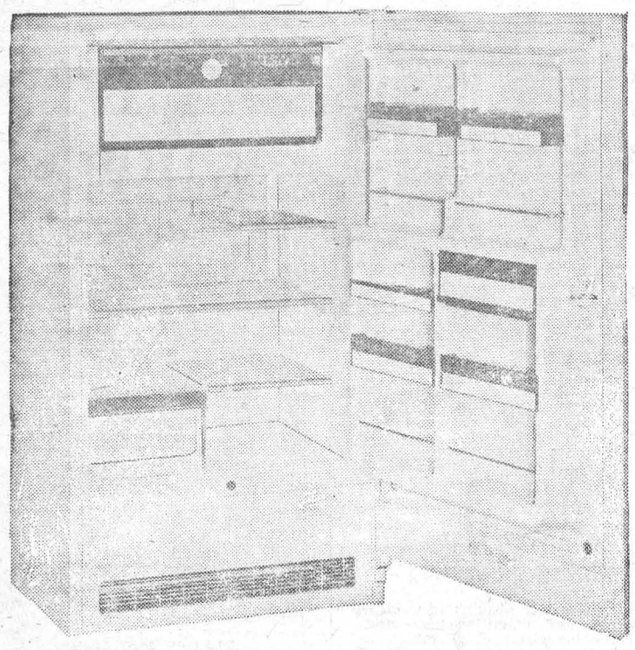

CORONADO
12 Cu. Ft. Cap-Deluxe
REFRIGERATOR
FEATURING: Automatic Defrost; 75 lb. Food Freezer, Adjustable Door Racks; Modern Square Design with Butte rKeeper; 2 Ice Cube Trays
Regular $339.95
Clearance Price $289.95
Save $50.00

CORONADO 10 CU. FT. REFRIGERATOR — 54 lb. Freezer; 23 qt. crisper; 13.2 square feet Shelf Space; Racks in Door; Egg Tray; 2 Metal Ice Cube Trays. Regular $289.50. Clearance Price (Save $50.00) $239.95

CORONADO DELUXE CHEST TYPE FREEZERS — 17 Cu. Ft. Capacity, Quick Freeze Compartment; Dividers; Baskets; Light in Door; Dry Wall Construction. Regular $339.95 Special (Limited Quantity) $299.95

30" CORONADO DELUXE
ELECTRIC RANGES
4 High Speed Elements; Perma-View Door, Fully Porcelain; Fully Automatic.
Regula r$289.95
Clearance Price $237.95
Save $52.00



EASY PAYMENTS AVAILABLE ON ABOVE ITEMS

Crest HARDWARE
Doug McGillis, Owner, Morrisburg, KI. 3-2021

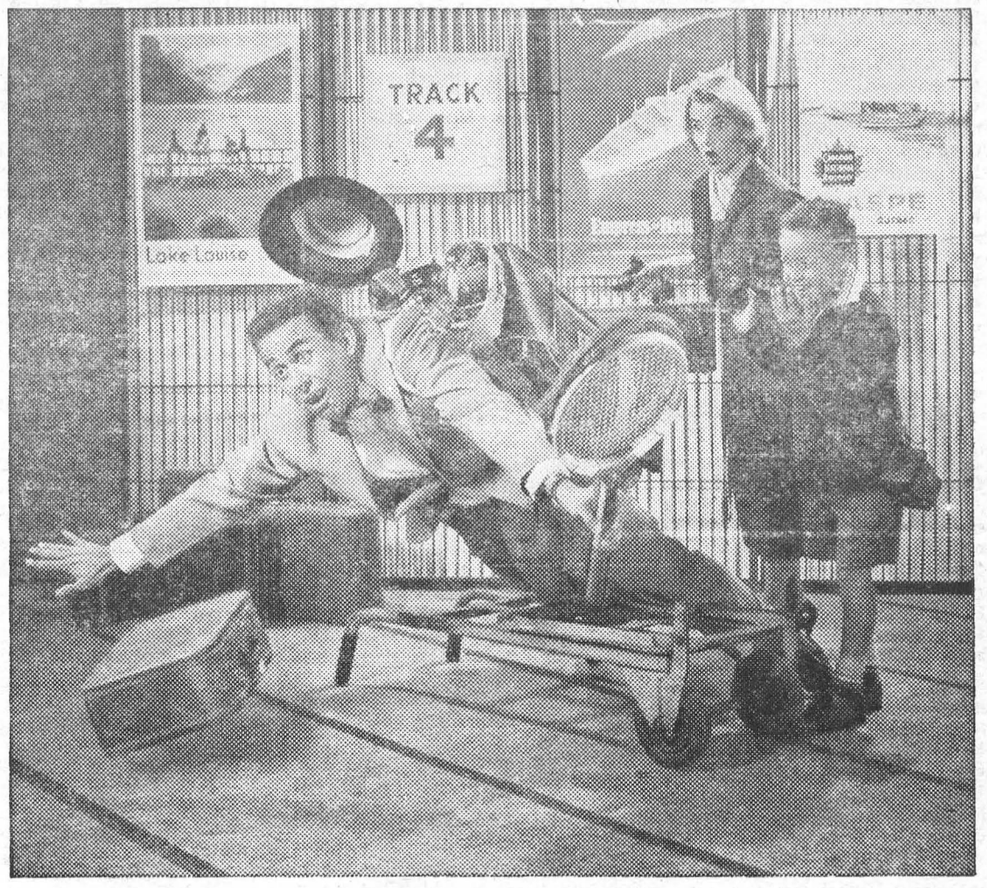

Have fun this summer?

... or did your holiday fall flat for lack of ready cash?

One way to avoid disappointment next year is to figure out *now* how much it's going to cost for your 1960 vacation. Then open a Sunshine Account at the B of M and make it a point to deposit, each payday, enough to cover the expenses of one day of your holiday.

You'll find—as practical-minded people all over Canada have found—that a B of M Sunshine Account is the ideal way to provide money for a better holiday. It's a gilt-edged guarantee of more fun and sun for everyone–lets you buy more pleasure for your leisure.

Why not open your Sunshine Account today at your nearest B of M branch? Canadians save more money at the B of M than at any other bank.

BANK OF MONTREAL
Canada's First Bank

Morrisburg Branch: GORDON WALROTH, Manager
Williamsburg Branch: Open Daily
Ingleside Branch: JOSEPH McDONALD, Manager
Iroquois Branch: CHARLES HODGERT, Manager

"MY BANK" TO 2 MILLION CANADIANS B of M

WORKING WITH CANADIANS IN EVERY WALK OF LIFE SINCE 1817
D2545