The Morrisburg Leader

Authorized as Second Class Mail
Post Office Dept., Ottawa

$3.50 YEAR IN CANADA
$4.50 YEAR IN U.S.A.

VOLUME 107, NO. 1. MORRISBURG, ONT., FRIDAY, JANUARY 3rd, 1969. SINGLE COPIES 10c

HEADLINE MORRISBURG 1968:

Do you remember the news headlines in Morrisburg and district during the year just ended?

Here, gleaned from the fyles of The Leader are a few of the items of interest.

JANUARY

The residence of Mr. and Mrs. Arthur Thom was judged the best decorated for the Yuletide Season. Mr. and Mrs. Hugh T. Hume placed second. Deaths recorded in January included: Charles H. Dewland, Miss Ella Gormley, Mrs. T. J. Vander Zweep, Mrs. Addie May Rutherford, Mrs. G. Fyke, W. Grant Black, E. A. VanAllen, Roscoe Schwerdfeger, Miss M. Derosier, Mrs. Oria Smith, Lawrence Delbert Merkley. Fred M. Cass was appointed Speaker in the Ontario Legislature. Ern Frickey was named "Man of the Year" at Williamsburg. Robert Bright was named president of the Morrisburg and District Horticultural Society. The third 8-Ender in its history was played at the Morrisburg Curling Rink with Sid Morrell posting a 19-4 win over Howie Eamon.

FEBRUARY

Morrisburg Bantams were the trophy winners at a hockey tournament here, sponsored by the Royal Canadian Legion. The first robin was reported at Williamsburg by Mrs. M. W. Locke. A boys' Athletic Society was formed here. All the churches in the area were holding their annual meetings. Morrisburg Combines were again winning, and talking about the Allen Cup. A new Riding executive was named by the Liberal Association of Stormont-Dundas.

Morrisburg Pee-Wees won a district Hockey Tournament sponsored by the Lions Club. The Globe and Mail Magazine featured Geo. F. Jowett of Morrisburg on the front cover.

Deaths reported included: Daniel Alguire, Mrs. M. N. Davis, Andrew S. Allison, Mrs. F. Hanes, Miss Nell Ryan, Mrs. Bertha Merkley, C. P. Casselman, Mrs. A. Boulerice.

MARCH

Little Jean Lee was winner of the Public Speaking Contest at Morrisburg Public School. Mrs. Clifford Harmour was named president of the new Seaway Valley Presbyterial U.C.W.

Combines won their League Championship and were heading for Newfoundland on the Allan Cup Trail. Orrin John Wylie of Williamsburg marked his 100th birthday. Martin Schneckenburger had a Gold Medal Sire-Avondale Jester's Sentinel. There was a big attendance at the Ice Revue, sponsored by the local Figure Skating Club.

Sap was running at the Upper Canada Sugar Bush.

The Local Orange Lodge began plans to hold a "Walk" here in July, 1969.

The C.G.S. "Simcoe" opened navigation in the St. Lawrence.

The annual Red Cross drive was being held.

Deaths reported included: Bernie Alguire, Miss L. McPherson, Mrs. M. Hamilton, Mrs. W. Salman, Mrs. E. Styles, O. J. Wert, James Hanna, Daniel Burton.

APRIL

Large crowds attended an Art Show, sponsored by the Red Cross Society.

The Combines were stopped suddenly in their Allan Cup quest with a 10-0 shutout at Cornerbrook, Nfld.

A new dentist, Dr. J. J. Hough was to commence practice here.

The Canadian Club held their last meeting of the season.

Miss Rosemary Coligan was presented her Gold Cord Award, the highest award in Guiding.

Morrisburg Broomballers played a charity game for the benefit of Crippled Children and raised the sum of $102.00.

The Men's and Ladies' Curling Clubs wound up their activities for the season.

Mrs. Thomas Fraser became the new president of the Women's Institute and Norman J. Sulphur was named manager of the local Bank of Nova Scotia branch.

The new St. Mary's Church on Miekle Street was nearing completion.

Deaths were: Mrs. Irwin Empey, Mrs. Howard Fisher, Mrs. Barney Weegar, F. D. Shaver, Murray Roy Merkley, Mrs. George Casselman.

MAY

A new Bookmobile Service was launched for residents of the United Counties.

Many more area farmers were turning to corn as a cash crop.

Morrisburg's budget provided for a tax increase of approximately 10 mills.

Thomas Duval was again named president of the Girls' Softball League.

Political parties were advertising nominating conventions.

Mrs. Luke Mallan marked her 90th birthday.

Ann Alguire was named "Miss Seaway Valley".

Morrisburg Mets lost their first (and only) game of the young Lacross season and also the services of Brian Cooper of Iroquois, a promising rookie, who suffered a broken arm.

The school safety patrols spent a day on Parliament Hill at the National Patrol Jamboree.

Deaths recorded included: Mrs. Iden Merkley, Elmer Thomas Merkley, John F. Casselman, John Kingma, M. E. Wickwire, Grant Reddick Casselman, Mrs. Wm. Wickwire, Mrs. Edith Murdock, Mrs. M. Timmins, Mrs. John Shayler, Mrs. Cecil Garlough.

JUNE

Dr. Matthew Dymond, Ont. Minister of Health opened the new wing at Winchester Hospital.

The Annual Bow Fishing Competition was held in the area and won by Roy Cote of Cornwall.

Rev. Donald Casselman, a former resident was ordained a Baptist Minister.

The Fish and Game Club held their annual banquet. Their 10th Anniversary was marked by the Riverside Heights Women's Institute.

G. W. Thom was named Chairman of the Dundas Unit C.N.I.B.

Lucien Lamoureux came to Morrisburg to meet as many as possible of his constituents.

Steve Casselman won a Fishing Derby sponsored by the Fish and Game Club here.

Mrs. Effie O. Deeks marked her 94th birthday.

Deaths included: Mrs. W. Wright, A. J. Casselman, A. P. Hanes, Roy J. Lague, Mrs. J. D. Campbell.

JULY

OPP Cpl. Roy Noble was transfered to Brighton.

Mets were still leading the area Lacross League.

Ontario Hydro hiked rates to rural consumers.

A summer Day Camp was opened in Matilda, Williamsburg Twp.

Mrs. Annie Bowman marked her 91st birthday and Matt Beckstead received congratulations from Prime Minister Trudeau on his 90th.

A Fiddler's Jamboree was held at Crysler Park.

Jim Notman of the Niagara Falls Flyers and Brent Casselman an N.H.L. official were honoured at a banquet.

The Mets clinched top spot in the Eastern Division of the O.L.A.

Seventy-six people jumped for their lives as a tour boat sank at Brockville.

Deaths included: Mrs. Jessie Maude Gallinger, Herbert M. Shaver, A. A. McMillan, Mrs. W. S. L. Merrill, Orrin Wylie, Donald Ryan, Alex J. Armstrong.

AUGUST

The Mets finished their Lacrosse schedule and won three trophies.

A hippopotomus belonging to a private Zoo was loose near Brockville.

The annual Flower Show was held by the Horticultural Society

The Canadian Legion planned a Walkathon at Iroquois.

OPP officers here grabbed two robbery suspects.

The Mets won their league playoffs and thereby qualified for the Castrol Cup Round Robin Tournament at Winnipeg.

Mrs. James L. Casselman marked her 90th birthday at a tea held at the home of Mrs. J. Hedson Meikle.

Mr. and Mrs. George K. Casselman marked their 60th wedding anniversary.

Joe Cougler was home from Vietnam to visit his mother.

Lucien Lamoureux was among those sworn in as an M.P.

Deaths reported during August were: Rev. John Hardwick, Don O'Shaughnessy, Mrs. Arthur Boulerice, William R. Dafoe, last of the St. Lawrence River Raftsmen; Henry Mattice, George F. Zeron, William T. Sherman, Mrs. Henry Leduc, Harry Duvall, Edmond Plantz, Mason O. Barkley.

SEPTEMBER

Mets were eliminated after a valiant fight from the Canadian Jr. Lacrosse Championship. It was the first time in history for such a successful season by a Morrisburg Lacrosse team.

The first mass was celebrated on September 8th in the new St. Mary's Church on Miekle Street.

Rev. Allan T. Barnes was presented on leaving the Morrisburg Pentecostal charge.

Ed. and Judy Fluter sent financial aid to the Mets from Europe after reading of their need for help in The Leader.

Official opening was held of new St. Mary's Church with the mass being concelebrated by the Pastor Father MacDonald, Archbishop Wilhelm of iKngston and Father J. F. Feeney of Evinsville, only surviving former pastor. Clergymen of all faiths attended as well as members of their congregation. Later a banquet was held at the Cevic Centre.

The new corn processing plant of D. L. Berry and Sons was opened at Winchester, and a 10,000 square foot expansion was anounced by Mutual Products Ltd., Morrisburg.

Dalton K. Camp was guest speaker at the Canadian Club.

Williamsburg United Church marked its 102nd anniversary.

Deaths included: Henry P. Garlough, Edwin N. Whitteker, Stan Gillespie, Mrs. W. R. Strike, Mrs. J. Dennison.

OCTOBER

The town of Prescott was advertising for 2,000 workers for projected industries.

Cardinal defeated Morrisburg in the district Softball finals.

Clare Biccum former Morrisburg Police Chief, was honoured on his retirement as Hydro Security Supervisor.

The C.W.L. Regional Meeting was held at Iroquois.

John R. Bradfield, a Morrisburg native received an honorary degree at McGill University.

Laymen's Sunday was marked at the United Church here.

A concerted protest against taxation of places of worship was led by George F. Jowett.

Brinston United Church marked its 97th anniversary.

Deaths reported were: Mrs. P. J. Reddick, Mrs. H. W. Campbell, Henry Clark, W. W. Smith, Edward McKay, Isaac Barclay, Reginald H. Bradfield.

NOVEMBER

An A.A. Group was holding regular meetings in St. James Hall.

The final meeting of the Canadian Club heard Howard Grafftey, former M.P. for Bromme-Mississquoi, as guest speaker.

Emerson Johnston of Chesterville was named new president of the Club at the annual meeting.

Mr. and Mrs. Gory Millword marked their Golden Wedding here.

OPP constable Gordon McGregor was transferred to Long Sault.

The local Legion erected a monument at the Civic Centre to their fallen comrades in World War II and Korean War.

Ontario Hydro announced hikes in Wholesale Rates.

Nominations were held in all area centres, later resulting in the largest turnout of voters in the history of Morrisburg.

Deaths recorded included: Harry Floyd Stillson, Mrs. A. Whitteker, Lyle Cunningham, Mrs. H. Reddick, Miss B. J. Patrick, Mrs. Blake Casselman and W. O. Coulthart.

Mrs. S. Seeley marked her 97th birthday.

DECEMBER

C, F. McInnis defeated G. W. Thom in a very close race for the Morrisburg Reeveship. In an even tighter contest for the Deputy-Reevership, Ed. Jones defeated Paul Barkley by only 18 votes. Councillors elected were: Earl Baker, Robert Bright, Bruce Tuttle.

The Girl Guides and Brownies held a joint enrollment at Lakeshore Drive Church.

Dupont of Canada bought an additional 25 acres of lasd in Morrisburg.

New County School boards assumed office at Cornwall.

Mrs. Sarah Jane Prunner marked her 95th birthday.

Jean Lee won the Coligan Shield for high scholastic standing and the Women's Institute award for Public Speaking.

The annual Christmas Concert was held at Morrisburg Public School. Willburn Robinson, Chesterville was named "Farmer of the Year" in Dundas County.

A Catholic Parent - Teachers group was formed for Morrisburg and Iroquois.

Deaths recorded included: Dr. Alan Bourne, Ross Hess, Miss Katie Robinson, Mrs. Howard Smith, Mrs J. D. Longstaff.

An Open Letter to Area Residents

This area is in urgent need of a service or accomodation for a very important group of people — the people who made this area possible:

OUR NOBLE DEAD!

At present there is no proper accomodation for the remains of people who have passed away during the winter months.

We urgently need a suitable vault for the temporary repose of these people.

A vault that is suitably constructed and located. This vault should be constructed on No. 2 Highway, the old or the new highway. It should be built close to the highway so long lanes are eliminated, and snow plowing kept to a minimum.

At present, we have six churches in Morrisburg and three in Williamsburg. Although these are the organizations vitally concerned with such a project, this does not eliminate other organizations, municipalities or individuals who wish to contribute to it.

As an example: instead of contributing to other organizations, you could make a donation to the vault fund. A vault would cost about $10,000, and with everyone involved, there would not be too much of a strain on any one group.

So lets get behind this noble project and make it a reality.

We can and do put on drives for all sorts of causes, so let's not overlook our noble dead. You may be just the one in need of this vital service.

I will be willing to discuss this project with anyone.

L. A. LAURIE, Morrisburg.
Box 364, Phone 543-2541

Chevrier Retires From Life of Public Service

by the Canadian Press

Lionel Chevrier, whose wide-ranging career included service as a federal cabinet minister under three prime ministers, retired Tuesday from the Public Service.

The retirement of the 65-year-old lawyer, a former high commissioner to Britain, was announced Monday by Prime Minister Trudeau.

"Few Canadians can equal Mr. Chevrier's record of service," Mr. Trudeau said in a press release. "On behalf of the government and people of Canada, I would like to express to Mr. Chevrier my good wishes on his return to private life"

Mr. Chevrier said last summer he would retire from public life at the end of this year.

"I'd like to go back to my old law firm, if they'll have me," the Montreal native said in a recent Montreal interview.

Election in 1935

First elected to the Commons in the 1935 general election for Stormont riding. Mr. Chevrier was called to the Ontario bar in 1928 and to the Quebec bar in 1956. He was a member of the law firm Geoffrion and Prud'homme, Montreal.

In 1945, Lionel Chevrier, who had been parliamentary assistant to the late C. D. Howe, then minister of munitions and supply, was named transport minister and held the post until 1954 when he resigned to become first president of the St. Lawrence Seaway Authority. Two years later he returned to the cabinet as president of the Privy Council.

Mr. Chevrier had resigned from the Seaway Authority because "building the canal was fun, but I didn't want to stick around and collect toll dues".

Centennial post

During 1967, the fluently bilingual veteran of Canadian political life was named commissioner-general for state visits, which made him the official greeter for high-ranking foreign visitors during Canada's 100th birthday party.

After a year as justice minister in the Pearson cabinet, Mr. Chevrier had been sent to London in 1964 as successor to George Drew, the former federal Conservative leader and Ontario premier, as high commissioner.

His most recent task was a special mission to French-speaking African countries to determine their foreign-aid requirements.



Happy New Year, Mom And Dad: — TNS Photo

AGAIN RINGING OUT THE GLAD TIDINGS

George William in New Home

George William, the bell of St. Mary's Church, Morrisburg, for the first time in over a decade joyously welcomed a brave New Year and called parishioners to worship.

Its voice had been silenced for many years because of weakened timbers in the belfry of the century-old church where it formerly dwelt on St. Lawrence Street. September of the past year saw the building and dedication of a new St. Mary's Church, west of St. Mary's School on Meikle Street. Here, the 1500 pound bell hangs suspended from four concrete beams in the campanile of its modern new home.

The bell received its name from its donor George William Cook, millionaire lumberman from Montreal who maintained a summer home east of Morrisburg. Local history says that "Edgehill, located at Cook's Cove five miles away was sufficiently distant to keep the family from arriving at St. Mary's in good time. One Sunday morning in 1907, Rev. Father John J. Sallmon, D.D., with a twinkle in his eye said, "I see the Cooks are late for church again. A good strong bell in the belfrey is what we need"

Later that year a handsome bell cast in France by Paccard Brothers arrived at the church, the gift of George William Cook, a generous parishioner with a sense of humour matching that of the good Father. The bell was blessed by Bishop Chas H. Gauthier assisted by Rev. Dr. Salmon and for more than fifty years its melodious tones could be heard throughout the village.

Before being elevated to its new location, George William was burpolished, burnished and mechanized. A handsome example of old world craftsmanship, the surface of the bell is embossed with delicately executed garlands and on the flange is printed, in latin, this message, "I praise the True God, I call the people to worship, I mourn the dead, I celebrate the feasts".

1969 Forecast by The Honourable John P. Robarts

(Prime Minister of Ontario)

Twelve months ago, as we looked back on a most successful Centennial year and looked forward to 1968, I predicted that the total value of good and services produced or provided in Ontario would equal the increase of our Centennial year of 1967. We predicted then that the Gross Provincial Product would rise by eight per cent. Few forecasters though that we would be able to maintain our rate of growth during 1968. But it now looks as though our Gross Provincial Product will reach 26.9 billions of dollars, or another increase of eight per cent which is precisely what we estimated for 1968 with the outlook for 1969 of a similar nature and a similar growth.

The growth in the Ontario economy during 1968 was reflected in rising incomes, rising production, rising investment and rising employment. You could see our growth in terms of the number of housing starts, increased purchases of automobiles and actually in a general jump in sales of a wide variety of consumer products. Increased sales of course mean more production which means increased employ ment which generally means an increase in services required by our people. Allof this adds up to an increase in our Gross Provincial Product which is just what we predicted would happen.

The soundness of the Ontario economy and that prosperity of our people make me equally optimistic about 1969. We look for another increase in our Gross Provincial Product of about two billion dollars The important unknown of course for our economy is the economic health of the United States. There is also renewed uncertainty in world money markets which could have an affect on the growth of Ontario's manufacturing. But we feel that both the Canadian and Ontario economies are sufficiently strong to withstand any such adverse effects if they should develop during the first six months of next year. We loko forward to 1969 being a most rewarding year for the people of Ontario.

Only 2 Weeks To Go

for Allison Import Shoppe

NOW IS YOUR CHANCE TO

SAVE! SAVE! SAVE!

all Jewelry - Leather Footwear

Sportswear - Men's Shirts - Ties - Etc.

and much of the Fine China

NOW 1/2 THE REGULAR PRICE AND LESS

and everything else in the store 1-3 to 1-2 off

YOU'VE JUST NEVER SEEN THE LIKE BEFORE

BUT HURRY ONLY 2 WEEKS LEFT

ALLISON IMPORT SHOPPE

MORRISBURG ONTARIO

Lands and Forests Weekly Report

by Ronald A. Lesard
Foestry Technician

WELCOME TO LIMERICK

Hello there! My name is the Leeds and Grenville County Forest. A lot of my friends call me "Limerick Forest". I am made up of about 10,000 acres of land located in blocks across the United Counties of Leeds and Grenville.

I am a friendly area and love to see people coming up my m a n y miles of roads and trails whether they're on foot, bicycle, horse, snowmobile or in the automobile. My welcome mat is always out.

At times I am lonely though, and wish more of you would come visiting me and utilize the wonderful facilities I have been provided with in order to make me a more beneficial asset to the public.

In summer I offer you the largest picnic area in the vicinity with two areas set up in 1969 with drilled wells, picnic tables and sanitary facilities. Along with picnicking. I have several marked hiking and riding trails and acres of outdoor playgrounds adaptable to most recreational endeavours. In the Fall, I offer an excellent hunting area open to the general public. I supply the abitat for white-tailed deer rufed grouse, rabbits and many other wildlife species.

Now that the blanket of snow has been laid over me, I offer everyone the best snowmobile area in the Counties — miles and miles of unplowed forest roads and trails which make excellent snowmobile routes.

All of the things I am trying to offer in outdoor recreation are for you. Don't look around, they're for you — the public, to use and enjoy. If you would like to meet me and get to know me better come out to Limerick Forest or write in care of Ontario Department of Lands and Forests, RR2, Oxford Station.

MY TREES DAMAGED IN RECENT ICE STORM

by Michael S. Millar, R.P.F.,
Management Forester

The recent freezing rains and wet snows have taken their toll among forest and ornamental trees Many conifers are bowed over with the weight of the wet snow that is now frozen on them. Hardwood trees, especially those with spreading branches, lost many branches that could no longer support the heavy load of snow and ice.

Be careful when knocking the ice and snow off trees that are leaning or bowed over as too heavy a blow when the tree is frozen could break the branches off or badly damage the main stem.

Wounds left by broken branches on larger trees will become prime areas for the entrance of insects and decay-producing fungi, bacteria and other parasites next spring. This storm damage on elm trees will probably aid in the spread of the Dutch elm disease as these wounds could become feeding sites for the native and European bark beetles that spread the disease.

When the weather becomes milder it would be wise to cut the broken branches back to the next lower crotch where possible. Early next spring the pruning cut should be painted with shellac, then when the shellac has dried a wound dressing should be applied.

Large limbs should be removed with care as the weight of the limb cause it to tear away from the tree before the saw cut is finished and much of the bark could be ripped off bellow the crotch. To avoid this, make an undercut about one foot from where you want the final cut. Then cut above the undercut to sever the main part of the branch. A final cut will then remove the small remaining stub. Many limbs or crotches that are split can be saved by artificial bracing but this is best done by a tree expert.



Some men manage their own money. Others are married.

151st Annual General Meeting Of The Bank Of Montreal

Investigation of all government spending programs and establishment of new priorities are urgently needed to control continuing inflation and to improve conditions in the market for long-term funds.

G. Arnold Hart, chairman and chief executive officer of the Bank of Montreal, expressed the view at the bank's 151st annual general meeting recently.

Medicare and other "extraordinarily expensive" shared-cost programs "must be reassessed jointly (by federal and provincial governments) and brought under strict control by a common effort, Mr. Hart said. Otherwise the progress towards reasonably equal standards of social services across the country may be jeopardized.

"When the programs are brought under control it will be time enough to tackle the other question . . . the level of government which should have the responsibility for raising the money.

"The public is fast learning that universal giveaway programs are not giveaways at all. A price has to be paid and that price is clearly too high when it entails inflation and . . . interference with the savings and investment process'.

Shareholders also heard J. Leonard Walker, senior executive vice-president and general manager, report an increase of 30 per cent in net operating earnings and new year-end record highs in assets, loans and deposits.

Inhibits Progress

Mr. Hart said, "Open-ended programs of universal application are fiscal monsters that devour such a high proportion of the nation's resources that progress in other areas cannot help being inhibited.

"As a result, governments themselves are not left with sufficient fiscal elbow room to undertake other tasks to which the community might wish them to assign a high priority".

All government programs, shared cost or not, should also be subjected to scrutiny to find out if they should be continued in their present form.

"Certainly the urgency of attacking the whole question of government expenditure and of working out a new order of priorities has become increasingly apparent and one can hope that, with growing public awareness of the issues, governments will be encouraged to take the necessary corrective action."

Expressing doubts about the ability of government leaders "to bring expenditues under control in an orderly fashion, "Mr. Hart said it is an astonishing "revelation that government 'restraint' in the coming fiscal year entails an increase in federal spending of nearly $900 million."

"The government's avowed intention of bringing its expenditures under control would be more convincing if it had not decided to ignore the objections of the povinces to its Medical Care Act and had not drawn up its budget on the assumption that it could induce all of he provinces to paricipate in the scheme."

Grave Results

While there has been some lessening of upward movement of prices, they are still rising at a rate close to 4 per cent a year. Also, wage demands now being made by some major groups "are so high . . . that they could not possibly be met without grave economic consequences," Mr. Hart stated.

These excessive wage demands are "both a symptom and a cause of the inflationary environment in which we now live. Another aspect of this environment is the inordinate amount of time lost and output foregone through labor disputes."

Clearly, "a substantial share of the blame for the excessive upward push on prices and costs . . . must be assigned to our governments at all three levels," Mr. Hart said.

Up 30 Per Cent

Mr. Walker said that, at the 151st fiscal year-end on October 31, "balance of revenue, generally considered the best measure of a bank's performance, amounted to $67.7 million, more than 30 per cent higher than the previous year."

Assets at $6.8 billion were up nearly $700 million from a year earlier; loans at almost $4,100 million, up $268 million; and deposits at $6,230 million, up $621 million.

Mr. Walker said that $31.5 million had been transferred to accumulated appropriations for losses, against $10.7 million a year ago. The increased transfer was made to accelerate the bank's program of increasing its contingency reserves in keeping with expanding risk assets. Actual loss experience in the past year was $2,018,313 better than the five-year average, allowing that amount also t be credited to contingecy reserves.

While there were temporary restraints on loans early in the year, policy had been to meet the normal borrowing requirements of customers, particularly personal and small business borrowers "whose needs receive special consideration"

Mr. Walker noted that the Bank of Montreal provided the financing for 25 per cent of all housing units in Canada erected with the assistance of chartered bank mortgages, in the past year.

Report from the Ontario Legislature

The Ontario Legislature adjourned on December 20th till early in the new year after sitting for five weeks. The last few days of the week were busy with the Members endeavouring to complete the Throne Speech Debate and pass the new Expropriations Bill. The latter, after debate in Committee of the Wole House and several divisions, was finally passed and will provide much needed help for those whose property is being eyed by public bodies. The Throne Speech is carried over into the new year.

There was also some considerable debate on present discussions in Ottawa on fiscal matters between federal and Provincial Ministers; all parties seemed agreed that the Federal fiscal attitudes were not conducive to Canadian unity but disagreed on the action which should be taken by Ontario.

During the first five weeks of this Session the daily period of oral questions o fMinisters befroe the Orders of the Day has provided a good deal of excitement, argument and noise. Some five hundred such questions have been so placed and answered and thereby Members and the pblic at large given a great deal of information on Government policies and actions.

The week also found the personnel of the various Departments having their annual Christmas get-togethers which give the workers in the many offices of each Department the opportunity to be better acquainted. Mr. Speaker and Mrs. Cass held a Christmas Party for the twenty-two boys from all over Ontario who serve the House as Legislative Pages. Among these is young Kenton Peterson of Prescott from our Riding, who has upheld the reputation of Grenville-Dundas and is a credit to our local school students.

It is anticipated that the Ontario House will resume its present Session early in February at which time I shall again hope to meet you in the columns of this newspaper.

Your RED CROSS is Serving Today Ready for Tomorrow

THE SPORTS BEAT

By Glen May



Happy New Year

THINGS I WOULD LIKE TO SEE HAPPEN IN 1969:

. . . The New York Jets win the Super Bowl . . . Joe Namath and his gang have to be the most colorful act in professional football today . . . a victory by Joe's Jets would be fantastic for promotion as well as destroying the myth that the National Football League is superior to the American Football League . . . remember, the NFL-AFL merger is close at hand. . .

Dancer's Image will be completely exhonerated. . .

The National Hockey League make it mandatory for all its players to wear helmets . . . this is a violent game played at high speeds . . . no need for any more tragic deaths resulting from no helmets . . .

This year's Western NHL representative makes as strong a showing as did the St. Louis Blues last year . . . it was great tonic for the sport the way in which St. Louis battled the powerful Montreal Canadiens right down to the wire in each game of the finals. . .

George Chuvalo to win the heavyweight boxing championship of the world . . . here's a fellow who has devoted his life to boxing and George would make an excellent ambassador for the squared ring followers. . .

Frank Mahavolich scored 30 goals for the Detroit Red Wings . . . a bad season will likely result in the "Big M" hanging up his gear. . .

Gordie Howe to score his 715th NHL career goal in front of the Detroit fans . . . they were deprived of the 700th . . . and when this happens, sports athletes and personalities around the world join together for one fantastic night to honor the greatest athlete in the world. . .

Mickey Mantle will enjoy a fine year with the New York Yankees and then retire . . . let's hope that Mick doesn't continue to play on those bad legs which could result in him finishing his career on a chorus of boos . . . fans forget quickly. . .

Minor Hockey Week in Canada will not be an excuse to send young teams travelling hundreds of miles around the country to play in tournaments . . . too much mental and physical strain for the kids . . . arrange local area tournaments, after all, they'll still receive their crests and bottles of pop. . .

Professional lacrosse will continue to blossom . . . it's a good sport, and it's a Canadian game. . .

The NHL will see its way clear to allow either the Leafs or Canadiens to play the Soviets . . . this is something which has to happen. . .

Our entire amateur program geared to world and Olympic competition will be revamped . . . better facilities and competent executives are needed more than anything else. . .

The Boston Bruins to win the Stanley Cup . . . what an achievement that would be. . .

Athletic scholarships given by Canadian colleges and universities . . . let's not continue to lose our bright young men for the sake of a few bucks. . .

The Montreal Expos not to finish last in their initial fling into major league baseball. . .

Bobby Hull to score 60 goals . . . if he doesn't do it this year he'll never make it . . . if he doesn't, nobody else will. . .

The Canadian Football League adopt blocking on punts . . . four downs . . . and time-outs during each half. . .

Well, that's about it. . .

Happy New Year everybody.

Toronto Telegram Syndicate

DOMINION

KREAMY WHITE
SLICED BREAD
24-oz. loaf - 18c

DOMINO CHOICE
FRUIT COCKTAIL
28-oz. tin - 49c

STOKELY'S FANCY ASSTD.
VEGETABLES
10-oz. tin - 6/$1

—BIGGER CASH SAVINGS—

MAPLE LEAF MILD
CHEESE SLICES
8-oz. pkgs. - 3/$1

RICHMELLO
INSTANT COFFEE
10-oz. jar - $1.19

KON-TIKI Chunks, Tidbits or
Sliced PINEAPPLE
19-oz. tins - 4/$1

DUNCAN HINES ASSORTED
CAKE MIXES
19-oz. pkgs. - 2/89c

CANADA GRADE "A" YOUNG EVISCERATED
TENDERFLESH OR MAPLE LEAF
Hen Turkeys
10 TO 14 POUNDS
LB 47¢

CANADA GRADE "A" YOUNG EVISCERATED
DE LUXE GOLDEN BIRD
Hen Turkeys
5 TO 14 POUNDS
LB 49¢

CANADA GRADE "A" EVISCERATED CRYOVAC WRAPPED
Roasting Capons LB 59¢

MAPLE LEAF TENDERSWEET
BREAKFAST BACON
1-lb. pkg. - 85c

DOMINO TASTY TENDER
SKINLESS WIENERS
1-lb. pkg. - 59c

QUALITY PRODUCE! EXTRA SAVINGS!

FROM CALIFORNIA — NEW CROP NAVEL SIZE 138s
Sunkist ORANGES
12 FOR 49¢

CANADA FANCY
CORTLAND APPLES
5 LB. BAG 59¢

FLORIDA NO. 1, SIZE 48s
PASCAL CELERY
2/29¢

ADD ZEST TO YOUR MEALS
FRESH SHALLOTS
3/29¢

GENUINE NO. 1 LGE. SIZE
SPANISH ONIONS
2/29¢

CANADA NO. 1
YOUNG CARROTS
5 LB BAG 29¢

Canada No. 1, N.B. Netted Gems
TABLE POTATOES
10 LBS. 59¢

25 BAGS FREE! SALADA ORANGE PEKOE 125s PKG.
TEA BAGS - - - $1.65

HOLLANDIA FANCY 30s PKGS.
SHORTBREAD COOKIES 3/$1

RAYMOND FANCY 13-OZ. TINS
ASSTD. VEGETABLES - 8/$1

SCHUYLER'S TASTY 10c OFF 11-OZ. PKG.
POTATO CHIPS - - - 59c

—We Reserve the Right to Limit Quantities—
VALUES EFFECTIVE TILL CLOSING
6:00 P.M. SAT., JANUARY 4th, 1969

SHOP WITH CONFIDENCE! All meat and meat products sold at Dominion, whether Fresh, Frozen, or Processed are GOVERNMENT-INSPECTED!
DOMINION
DOMINION STORES LIMITED

Store Hours: Mon. 9—6; Tues. 9—6; Wed. 9—12; Thurs. 9—6; Fri. 8:30—5; Sat. 8:30—6

H. C. FAIRBAIRN & SON
FURNITURE DEALER
FUNERAL AND AMBULANCE SERVICE
PHONE COLLECT TO:
MORRISBURG: 543-2271
IROQUOIS 652-47775
WILLIAMSBURG 535-2950
Successor to G. Leonard Keck

RADIO - TELEVISION SALES & SERVICE
- COLOUR TV — STEREO — HI-FI
- RADIOS AND APPLIANCES
- RECORDS AND MUSICAL INSTRUMENTS

GUITAR LESSONS AVAILABLE
— — CALL — —
STYLES & McINTOSH TV
IROQUOIS PHONE 652-4397
Closed Monday Open Tues to Sat. and Friday Night

WILLIE CASSELMAN
—PLUMBING—
MORRISBURG PHONE 543-2307

LOCAL and GENERAL

Miss Nina Casselman, Williamsburg and Mrs. Ray Casselman and Mr. Mahlon Cook of Straders Hill enjoyed a holiday visit with Mrs. J. D. Deeks, Mr. Lee Deeks and Miss Lynne O'Brien. Also visiting at the Deeks home were Mr. Jack Deeks of Ottawa, Mr. and Mrs. Merle J. Deeks of Pembroke who left the following day for Florida. Mr. and Mrs. Frank Deeks and son Eric of Kingston also spent Boxing Day with Mrs. Deeks, Augusta Street, Morrisburg.

Mr. Gary Droppo of Waterloo University spent the holiday vacation with his parents, Mr. and Mrs. Hosea Droppo, Lakeshore Drive.

Mr. and Mrs. Douglas Hodgson of Cooksville were holiday guests at the home of Mr. and Mrs. Arnold Lawlor, Sr. Victoria Park.

Mr. and Mrs. Wm. Ross of Thorold recently visited the latter's parents, Mr. and Mrs. Carson Baker, Morrisburg and Mr. Ross's parents Mr. and Mrs. Vincent Ross, Long Sault.

Miss Judy Reid has returned from visiting Mr. and Mrs. Arnold Dukelow and David at Winchester.

Mrs. C. A. Dawley of Canton, N. Y. and Mr. Dale Dawley were holiday guests of Miss Alice Cameron, Lakeshore Drive, Morrisburg.

Mrs. Cora Brinston of Cornwall enjoyed a visit at Morrisburg with her son Orval Brinston. New Year's Day Mrs. Orval Brinston attended the funeral of her uncle, the late Hugh A. Graham at Russell.

Miss Nellie Maguire of Montreal was a holiday guest at the home of her aunt, Mrs. Luke Mallan and family, Riverside Drive.

Mr. and Mrs. Gary Shennette and family were recent guests of the former's parents, Mr. and Mrs. Hugh Shennette, Broder Crescent, and their grandmother, Mrs. Henry Clark.

Prizewinners at the euchre sponsored by the Rebekahs on Wednesday, December 18th, were: ladies' 1st, Mrs. Verla Beckstead; ladies' consolation, Mrs. Mildred Schwerdtfeger; men's first Shayler Hill; men's consolation, Jack Hill; door prize, Mr. William Lewis.

Miss Louise Laurin is spending a few days with Mr. and Mrs. John Robertson, Pointe Clair.

Miss Irene Ryan is spending a few days with her sister Mrs. F. Winfield Hackett and family of Montreal.

Mr. Dennis Walsh is a patient in Hotel Dieu Hospital, Cornwall.

Mr. and Mrs. Jack Owens, Mr. and Mrs. Gregory Owens and Amanda of Cornwall spent Christmas with Mr .and Mrs. Robert Delaney and boys at London, Ont.

Mr. and Mrs. A. Laurin and Michael spent some time with Mr. and Mrs. John Laurin and family in Toronto.

CARLES EAMON HAD BEST DECORATED HOME AT YULETIDE

Charles Eamon, Laurier Drive was winner of the annual competition for the best decorated Morrisburg home at Christmas. Fernley Johnston, RR1 Williamsburg, (Boucks Hill) was winner of the rural class. Runners-up were Marshall Edwards, Morrisburg and G. Ross Wyngard, Williamsburg.

The competition is sponsored by the Morrisburg Horticultural Society. Prizes of $10.00 were awarded to the winners.

LETTER TO THE EDITOR

Dear Sir—

A 27-year-old girl from Keswick, who had never worked before due to arthritis, is happily operating a bookkeeping machine; a man with no kidneys in Ottawa is micro-filming hospital records; a young girl in Port Arthur who is a controlled epileptic is s o r t i n g spruce seeds for the government; a Paraplegic whose first job was found for him by the Foundation at the age of 35, is working at the adult education centre in St. Thomas.

These are some of the success stories which can be attributed to the March of Dimes, the annual campaign of the Rehabilitation Foundation for the Disabled. Our campaign itself has been a success story each year — thanks to you people of the news media — and I am once again asking for your support next month so that our work can continue and grow in effectiveness.

Throughout the month of January we will be looking for a total of $875,000 in this province. In 29 localities we are members of the United Appeal, but we will be canvassing in some 430 others. Our campaign will close with a one-night blitz of residences around the end of January — the exact date will be given to you by a member of our local committee. We will be sending you publicity material and would be most grateful, once again for your vital support.

Yours sincerely,
George M. Henderson,
Provincial Campaign Chairman

FRANK'S FEED BAG
SHUR-GAIN
WEEKLY FEED TIPS
ROONEY FEEDS
Feed - Seed
Hardware-Fertilizer
DIAL DIRECT
Iroquois 652-4382

THE BEST IN
THE NEW YEAR
— FROM FRANK

70 WORK STOPPAGES ACROSS CANADA DURING NOVEMBER

November saw a total of 70 industrial work stoppages across Canada, 21 fewer than in October. During November, 27 strikes ended, while 19 began. At December 1, there were 46 stoppages in effect involving 7,024 workers.

The total time loss from all work stoppages during November was 221,540 man-days, equivalent to 16 man-days lost for every 10,000 man days worked by non-agriculturl paid employees. Comparative figures for October show 22 man-days lost for every 10,000 worked.

An analysis by industry of all work stoppages during November shows one in forestry, one in mining, 36 in manufacturing, 10 in construction, six in transportation and utilities, nine in trade, one in service and six in public administration.

The breakdown of work stoppages in effect by jurisdiction was: Nova Scotia, three; Quebec 13; Ontario, 37; Alberta, five; British Columbia, 11; Federal, one.

Hockey News

ST. LAWRENCE JUNIOR 'B' LEAGUE STANDINGS

Maxville	26
Morrisburg	15
Cardinal	14
Prescott	13
Metcalfe	12
Winchester	4

Morrisburg's next home game will be Sunday, January 5th at 2:15 p.m. Metcalfe will be the visitors. Come out and cheer your boys to victory.

Morrisburg Junior B Team had 2 successful games over the holidays. They defeated Prescott 5-1 to approach or take over 2nd place. Don Mabo scored a pair, with singles by Dave Mason, Dave Simzer and Gary Gale. Prescott's lone scorer was Paul Irving in the 2nd period. Prescott received 4 of the 7 minors handed out.

New Year's Day Cornwall Jr. B's were swamped by the Lions in an exhibition game, 23-4. Bill "Cookie" Lawlor scored 6 goals and assisted on 5 more. Don Mabo 5, Dave Mason 4, Tom Whelan 3, Garth Baker and Dave Simzer 2 each and a single by Mark MacDonald.

The Lions travel to Metcalfe on Friday night and host Metcalfe here Sunday, January 5th at 2:15.

TEAM STANDINGS

Ontario District Intermediate 'A' Hockey as of Dec. 30th, 1968

	P	W	L	T	F	A	Pts.
Shawville	11	9	2	0	60	29	18
Buckingham	12	7	4	1	77	25	15
Morrisburg	12	7	4	1	60	46	15
Embrun	10	4	5	1	46	42	9
Renfrew	10	4	5	1	51	37	9
Prescott	13	1	12	0	34	109	2

Garnet A. Snyder Died at Toronto

Garnet Alfred Snyder, a native of this area and a resident of Morrisburg for many years died suddenly on the afternoon of Christmas Day. Having attended Church in Toronhe was waiting for a taxi when he suffered a heart attack and was rushed to hospital where he was pronounced dead. He was in his 69th year.

Born in Williamsburg Township he spent his boyhood and received his education at Morrisburg. He was a son of the late Alfred Snyder and his wife Catherine Henophy. For the past 47 years he had resided at Toronto where he was employed as an engineer by the Canadian National Railway. He retired three years ago.

Mr. Snyder who was unmarried was a frequent visitor and was well known at Morrisburg. He enjoyed a month's vacation here and in Cornwall last August.

He is survived by two brothers, William Joseph Snyder, Morrisburg and Lawrence Snyder of Cornwall. He was active in The Knights of Columbus and other organizations of the church in Toronto.

Funeral services were conducted Saturday, December 28th at Fairbairn Funeral Home, Morrisburg and St. Mary's Catholic Church at 10 a.m. with Rev. D. W. MacDonald officiating. The body was placed in the vault to await spring burial in St. Mary's Cemetery, Morrisburg.

Pall bearers were: Thomas Colligan, Lorne Laurie, Lloyd Barkley, Leonard Keck, Ray Casselman, Joseph Bourrette.

CORNWALL GENERAL ACCREDITATION IS RENEWED

The Cornwall General Hospital recently received notification of renewed accreditation status following a field survey by a surveyor from the Canadian Council on Hospital Accreditation.

In his report the surveyor noted "The governing body, administrator, medical staff, nursing and other personnel are commended upon the good work done to maintain and improve the quality of care given to patients and to have done this in spite of the necessary disruptions caused by the construction and renovation program."

Accreditation implies that the Hospital meets standards of operation as laid down by the Canadian Council on Hospital Accreditation. The Council places a good deal of emphasis on committee organization of the Board and Medical Staff and on the operation of phys ical plant. The Council is made up of representatives from the Canadian Hospital Association, Canadian Medical Association, Royal College of Physicians and Surgeons, and the L'Association Des Medicins de Langue Francaise du Canada.

Cornwall General has enjoyed accreditation status since 1959 and was surveyed in 1959, 1962, 1965 and 1968.

Helen's Beauty Salon
4 BRODER CRESCENT, MORRISBURG
NOW OPEN
Special Prices for January
Reg. $8.50 Perms - Now $7.00
Reg. $12.00 Perms - Now $8.50
Closed Saturday Afternoons

THIS WEEK AND NEXT
by Walt E. McDayter



No $ Relief In Sight

As 1968 draws to an end, some economists are anxiously scanning the 1969 horizon, shaking their heads gloomily at what they see.

They're predicting that an inflation will rise like an angry nemesis sometime in the New Year, to punish consumers the world over for a year of too much good living and big spending.

Cries of alarm about inflation have become almost trite in the past few years. There have been a few tight calls, particularly the crisis caused by the loss of confidence in the British pound and the French franc, but generally inflation has become a time-worn bogeyman, incapable of frightening any but the most timit.

Until recently. Even The Times of London, symbol of British restraint and calm, recently turned near-hysterical in its fear over the ailing British immediate devaluation of the economy. The Times demanded pound accompanied with austere domestic measures, as well as the replacement of Prime Minister Harold Wilson by a coalition government.

Rising prices and the plunging purchasing power of the British currency has set Britons scurrying to their shops on a national spending spree. They're buying cars, jewelry, television sets, paintings and postage stamps — anything rather than be caught with a fistful of pound notes that have lost their value.

A London banker recently advised a young couple to buy on credit as much as they could, and delay paying back as late as possible. He explained that it was a sound investment to borrow when the pound has a high value, and to repay in the future when its value has dropped.

The heaviest tax increase in peacetime, a wage freeze, and a credit squeeze failed to curb Briain's inflation.

Americans, too, are caught up in an inflation spiral. Retail sales are a record 10 percent higher than 1967, and consumer prices in the U.S. have shown the largest rise since the Korean War.

The big challenge facing Richard Nixon when he takes office in January will be the need to put the brakes on inflation. Key figures in his treasury, like Chicago banker David Kennedy, are known to favor cutting Government spending by ending the Vietnam war. Half the U.S. Federal Budget has gone to defence.

Meanwhile, in France Premier Maurice Couve de Murville has pleaded with merchants and manufacturers to voluntarily hold prices down in an economy shaken by a world-felt monetary crisis. He warned that if inflation continued unchecked, the government would be forced to introduce a general price freeze. Such an action would do little to calm France's already stormy political waters.

In Canada, every housewife, despairing over her inability to balance a budget, is well aware of rising prices, and seethes with frustration as she makes purchases using dollars worth 64 cents compared to 1949. Hit hardest are Canadians trying to live on fixed incomes, particularly pensioners and low-wage earners, such as marginal land farmers.

Can anything be done about inflation? In some ways, inflation is like a common cold. Everyone has their favorite theory of a "cure" for it, but in the final analysis it must run its course in time.

Like a cold, certain precautions can be taken, to prevent it from developing into something more serious. With inflation, included in the prescription can be cuts in government spending, stronger incentives to save, and higher taxes. Too often these do not cure anything, but merely alleviate some of the symptoms.

Sometimes the cure can be worse than the ailment. There are those who seriously prescribe increased unemployment as the only reliable cure for inflation. However, it is safe to predict that a horde of unemployed men will not be consoled by the thought that their being out of work is for the good of the country.

Toronto Telegram Syndicate

NEW SWINGING FASHIONS FOR MEN



This is a straight-bodied leisure coat, topped with a bal collar and soft shoulders . . . other accents include four continental shaped flapped pockets with buttons . . . third button on jacket tucked beneath a two-inch belt . . . continental sleeve cuffs with centred button . . . no vents. Slacks have a slight flare at the bottom . . . adjustable hidden band . . . full top pockets.—TNS Photo



This snappy three-button single-breasted traditi l suit shows off the vest . . . complementing it with waist-shaping . . . wide slanted flapped pockets and ticket pocket . . . ultra-wide notched lapels . . . 12-inch side vent. The trousers have ful top pockets. . . . long extension waistband with one button . . . inside adjustment for sizing.—TNS Photo

MORRISBURG FUEL & HEATING LTD.
OFFERS YOU 24-HOUR FREE
BURNER SERVICE
Free emergency service, free furnace inspection, adjustment and clean-out are yours with our oil heating contract.
SUNOCO
HEATING OILS
Made by the originators of famous Custom-Blended Blue Sunoco Gasoline
Morrisburg Fuel & Heating Ltd.

Storms Hit Area Hard

When Old Man Winter paid his third visit to the Seaway Valley he made a tremendous production of covering the area in a thick blanket of snow as a welcome to the New Year.

At Morrisburg the snow plow was working overtime with the works crew on the job for three days and nights before roads were completely cleared. The snowbanks piled higher and higher. After dark, with street lights, dimmed by overhanging walls of white, the curve at Lakeshore Drive and Ottawa Street fills the breast of the timid driver with excitement not unlike that generated by a voyage through the "tunnel of horrors". Creeping cautiously close to the right hand side of the excavation he anticipates an unfamiliar snowmobile monster zooming at him from every high walled corner. Never has the old home driveway beckoned more invitingly.

Despite the hazards of slippery roads the local OPP reported Dundas County singularly free of accidents both at Winchester and Morrisburg. Admittedly, a number of cars had skidded off the roads and Long Sault OPP reported an 8-car pile-up near Ingleside on Saturday. A sad accident occurred Friday evening as the storm was building up, a pet poodle belonging to Mrs. Dale MacMillan of County Road 7, Elma, ran into the path of a car driven by Florian Bergeron. The driver was unable to avoid the little dog which was killed instantly.

In the wake of the storm, early Monday morning, in sub - zero weather, fire destroyed the one-room home of Archie Sypes at Glen Becker, three miles north of here. Lyle Kehoe, Deputy Fire Chief of Williamsburg Fire Department reported that in answer to a call from Morrisburg OPP the volunteer fire brigade arrived at the scene at 6:30 a.m. but within fifteen minutes the small building was razed to the ground. Mr. Sypes is a labourer and handy man who is unmarried. A certain amount of furniture was saved but property damage was estimated at $1,000. There was no insurace.

Predictions by the Indians that we will have a long cold winter may well be right. Since November the countryside has been decked with snow. The black snake fences across the white fields, the silos with winter caps and the areas of bush standing deep in snow make us feel that, although winter came officially on December 21st, it has been with us for some time.

The subject of a long winter brings to mind March 1943 when the entire district was lashed with snow and howling winds for four days. Transportation was halted completely. Both sides of Morrisburg's Main Street (now inundated) were lined with stranded trans ports en route to Toronto and Montreal.

With the arrival of a new year we can dream of spring.

Chief Marching Mother for the January campaign of the March of Dimes throughout Ontario is Mrs. Jean E. Caine, president and general manager of CHWO Radio in Oakville. Mrs. Caine heads an army of 30,000 volunteers who are canvassing on behalf of disabled adults. When a MarchingMotherscalls on you, give generously.

Final Tribute Wed. for Mrs. Percy Prunner

Funeral service was held New Year's Day at 2 p.m. for Mrs. Percy Pruner of Morrisburg who died on Monday at Winchester Memorial Hospital following an illness of seven weeks duration. Rev. Cyril W. Earle conducted the service at Fairbairn Funeral Chapel.

Mrs. Pruner was the former Laura L. Donnelly, daughter of Robert John and Mary Donnelly of the Morrisburg area. She was born at Aultsville, January 26th 1885. 65 years ago she married Percy John Pruner of Morrisburg who predeceased her in April 1965. The couple celebrated their 60th wedding anniversary five years ago. Prior to her marriage she was employed as a dressmaker.

She is survived by three sons and one daughter: Lockwood Pruner, Kingston, Raymond Pruner at New castle, Ont., Reuben Pruner at Riverside Heights, and Miss Hilda Pruner at Winchester. She also leaves a number of grandchildren. A son Lawrence was killed in action in Holland during World War II.

She also leaves one sister Mrs. Archie Woods (Evelyn) of Ottawa.

Pall bearers were Garnet Pruner, Donald Pruner, Harold Henophy, Blake Cruickshank, Andrew Cougler, Gary Duval. The body was placed in the vault to await spring burial in the St. Lawrence Union Cemetery.

A SPECIAL COMMUNICATION

The past year has been one of intense excitement for all involved in the aricultural community in Ontario as vast changes have come about. The coming year promises a continuation in this vein as even more startling changes will make hopes in to strong realities, problems into workable solutions, and differences into points of earnest discussion.

The Ontario Federation of Agriculture has a seasoned history based on committment to the farmers of this province. Its continuing involvement in many various fields has thoroughly disciplined all concerned to the demands and expectations resulting from committed action.

As Director of Information for the Ontario Federation of Agriculture, I enjoyed meeting many of you during the annual meeting at the Royal York Hotel in Toronto. I have had verbal and written communication with many others of you since that time. It is my sincere hope that this bond of communication will continue and expand in the coming year.

If I can be of any service to you at any time, please contact me immediately.

At this time the Ontario Federation of Agriculture and its Information Department wish to extend seasonal greetings and wish the best for you in the future.

Sincerely,
John J. Dunlop
Director of Information, OFA

WILLIAMSBURG

Mr. Ross McMillan of Oshawa, an dMr. and Mrs. Garnet Weegar spent Christmas Day with Mr. and Mrs. Frank McMillan.

Visitors at the home of Mr. and Mrs. Bismark Barkley on Christmas Day were Mr. and Mrs. Donald Morrow and family of Winchester and Mr. and Mrs. Edwin Barkley of Kingston.

Mr. and Mrs. Ernie Fling, Alice McMillan, Eva Cassell and Mrs. Bertha St. Pierre spent Christmas Day with Mr. and Mrs. Stanley Bucton of Ottawa.

Mr. and Mrs. Glen McMillan and family of Port Credit and Mr. and Mrs. Gordon McMillan of Clarkston spent Christmas with their mother, Mrs. Elbourne McIntosh and Mr. McIntosh.

Minnie Pharaoh is spending a few days in Ottawa with her sister Mrs. Harry Hollister, and nephew, George Lafleur.

Miss Millie Davidson of Oshawa spent a few days with her sister, Mrs. Elbourne McIntosh.

Mr. and Mrs. Irwin Barkley and family of Brantford, spent a few days with Mr. and Mrs. Oscar Barkley and other relatives.

Mrs. George Strader spent Christmas Day in Morrisburg, with Mr. and Mrs. Leroy Hamilton.

Mrs. Flora Froats is a patient in the Winchester Memorial Hospital.

Mr. and Mrs. Douglas Barclay, Paul and Debbie, and Mrs. G. L. Barclay spent Christmas with Mr. and Mrs. Arthur Johnston and family of Dixon's Corners.

Mrs. W. Goos and Kenneth Goos are spending some time with friends in Niagara Falls.

Miss Betty Whitteker, Miss Jean Goos and Miss Debbie Barkley are spending a few days in Toronto.

Mr. and Mrs. Steven Barclay and Leslie Ann spent Christmas in Ingleside.

Miss Rona Pinkus is home from Teachers' College in Ottawa. Mr. Philip Froats from Trent University in Peterborough; Miss Brenda Whitteker from Hamilton; Mr. Barclay, Mr. Erwin Meyer and Mr. Carson McIntosh from Waterloo, where they attend university.

MEAT Specials

Whole Rump Roast - - - lb. 79c

Sirloin Steak - - - - - lb. 95c

T-Bone Steak - - - - lb. 99c

Porter house Steak - - - lb. 1.05

Round Steak Ground - - - lb. 99c

ROUND STEAK
FULL SLICE
lb. 85¢

FACIALE MODERNE Large Size
Facial Tissue - - 4/$1

MAXWELL HOUSE 1 lb. pkg.
COFFEE - - - 75c

WALKER'S 1 lb. pkg.
SALTINES - - 3/$

AYLMER CHOICE 19-oz.
PEAS - - - - 4/78c

PARKAY 3 lb. block
MARGARINE - - 95c

Cross & Blackwell Fruit & Nut or Date and Nut 8-oz. tins
BREAD - - - 2/49c

YONDER 4 lbs.
Fruit Cake - - - $1.59

ALL THE BEST IN
1 9 6 9
TO EVERYONE
FROM AGNES, ORVAL AND STAFF

DARE'S FANCY pkg.
BISCUITS - - 3/$1

AYLMER 10-oz.
Tomato Soup - - 8/$1

FORTUNE FANCY 28-oz.
Peach Halves - 2/79c

GIANT SIZE
CHEER - - - - 85c

MAXWELL HOUSE 10-oz.
Instant Coffee - $1.49

FRESH FRESH Produce

FRESH FROM FLORIDA SIZE 210s
TANGERINES
doz. 29c

RED EMPEROR LBS.
GRAPES - - - - 3/89c

FRESH, CRISP PKGS.
ROSEBUD RADISHES 3/29c

FRESH, TASTY BUNCHES
GREEN ONIONS - - - 3/29c

ALL VALUES EFFECTIVE TILL SATURDAY, JANUARY 4th, 1969
WE RESERVE THE RIGHT TO LIMIT QUANTITIES

Brinston's

ALLIED FOOD MARKETS

AGENTS OR DEALERS WANTED

to take orders for

Stewart's "Early Hybrid" Seed Corns

for

ALEX M. STEWART & SON LIMITED
"Seed Grain Specialists"
at
AILSA CRAIG, ONTARIO

Excellent opportunity and commissions — to sell "Early Hybrids" for your area — during the next six months. If interested, please contact us at once by letter, stating exact address, lot and concession, township and county, distance and direction from closest town or advise if you live in a village or named community.

PICK O' THE PACK
USED CAR BUYS

1968 METEOR MONTCALM. 4-Dr. Hardtop. V-8 Automatic. Power Steering and Brakes. Radio. Maroon. Licence No. 74730N.

1967 CHEVROLET IMPALA CONVERTIBLE. V-8 Automatic. Power Steering and Brakes. Radio. White with Red Interior. Licence No. E54120.

1964 PONTIAC PARISIENNE STATION WAGON. V-8 Automatic. Power Steering and Brakes. Radio. Maroon. Licence X44725.

1966 PONTIAC PARISIENNE 4-Dr. Hardtop. V-8 Automatic. Power Stering and Brakes. Radio. White with Blue Interior. Licence No. 1775H.

1964 DODGE POLARA 440. 2-Dr. Hardtop. V-8 Automatic. Power Steering and Brakes. Radio. Black with Red Interior. Licence No. 74781N.

1964 COMET 4-Dr. Sedan. 6-cylinder standard. Blue with Red Interior. Licence No. 34467H.

1964 CHEVROLET BISCAYNE. 4-Dr. Sedan. 6-cylinder Automatic. Power Steering. Maroon. Licence No. 34520H.

ALSO A REAL GOOD SELECTION OF
½-TON AND ¾-TON TRUCKS
OVER 80 CARS IN STOCK AT ALL TIMES!

Salesmen:
JIM MOORE, GEORGE KYLE, GERRY BENNETT
THREE COURTESY CARS AT YOUR DISPOSAL

CALL COLLECT
ECHLIN MOTOR SALES LTD
PERTH — ONTARIO
Corner Dufferin St. and Highway 7
Tel. 267-3006
267-1350

PLANNIN' A NEW HOME
PLANNIN' A GUN COTTAGE
PLANNIN' A RENOVATION
PLANNIN' 'ER LANNIN

H. S. Lannin Ltd.
GENERAL CONTRACTORS
PHONE 774-2637 WINCHESTER, ONT.

ARE YOU
RUNNING SHORT OF
LETTERHEADS?
BUSINESS CARDS?
STATEMENTS?
ENVELOPES?

For These and *ALL*
Your Printed Needs

Call 543-2987
or drop in at
The Morrisburg Leader

MONUMENTS
Local Representative for
LONS MEMORIALS
DWIGHT CROWDER
WILLIAMSBURG
PHONE 535-2683

FREE SERVICE
TEXACO FUEL CHIEF

Now round-the-clock free service to EARL BAKER customers! Plus an annual cleaning and adjustment of your home oil heating equipment—also completely free. You pay only for defective parts. Call us today for Texaco Fuel Chief — the economical, clean-burning heating oil.

TEXACO FUEL CHIEF

EARL BAKER
PHONE 543-2962
Morrisburg Ontario
Exclusive Texaco Distributor of Heating Oils, Farm Gasolines and Lubricants in the Morrisburg Area.

Your Ontario Hospital Insurance would like to hear from you
(before it's too late)

When you are newly wed the "family" Hospital Insurance premium must be paid to cover husband and wife. If you belong to a group notify your group without delay or if you both pay premiums direct, notify H.I.R.B.

When you move to a new job you can keep insured by following the instructions on the Hospital Insurance "Certificate of Payment Form 104" that your present employer is required to give you on leaving.



When you turn 21 you are no longer covered by your parents' Hospital Insurance. You must take out individual membership within 30 days. Get your application form at a bank, or a hospital, or from H.I.R.B.

When you have a new address notify your group. If you don't belong to a group, write H.I.R.B.

H·I·R·B
Health Insurance Registration Board,
2195 Yonge Street, Toronto 7.
Serving Ontario's Health Insurance Plans.

W. E. FITZSIMMONS
AMBULANCE AN DFUNERAL SERVICE
IROQUOIS
ESTABLISHED 1924
SERVICE IS OUR MOTTO
652-4452 or 652-4577

For ALL Your
INSURANCE REQUIREMENTS
HILL INSURANCE AGENCY
TEL. 543-3069
MORRISBURG : ONT.

MURIEL'S FLOWERS
WORLD-WIDE WIRE SERVICE
PERSONAL ATTENTION TO ALL ORDERS RECEIVED
WINCHESTER 774-2201

SMITH'S PHOTO STUDIO
✡ PORTRAITS
✡ GROUPS
✡ WEDDINGS
✡ COMMERCIAL
We specialize in . . . .
Children's Photographs
62 Kyle Dr. Ph. 543-2873
MORRISBURG

ATTEND THE CHURCH OF YOUR CHOICE

EDGERTON FUELS LTD
CARE-FREE HEATING
ASK US ABOUT OUR
INSURANCE POLICY
FREE ESTIMATES ON
THAT NEW FURNACE
PHONE 543-2800
24-HOUR BURNER SERVICE

MONUMENTS
L. D. Wells & Sons
No Flat-Top Bases Used
MONUMENTS, CEMETERY LETTERING
"We are Qualified to Service What We Sell"
on No. 2 Highway opposite the New Union Cemetery
PHONE 534-2255
"The Most Modern Shop in Eastern Ontario".

THOMAS BARNHART
AUCTIONEER
15 YEARS EXPERIENCE
TEL. 543-3087
17-43c.

VanALLEN'S UPHOLSTERY
WE NOW HAVE
A WIDE RANGE OF SAMPLES FOR
FREE APPRAISALS
AUGUSTA ST. TEL.: 543-2293 543-3253
(same location as St. Lawrence Upholstery)

LADIES
Give your husband something he has been wanting for Christmas!
WE OFFER THE FOLLOWING SPECIAL ELECTRIC TOOLS FOR HOBBY OR SHOP USE

	Teflon Blades
7¼" Power House Saws	$29.97
3/8" Power House Drills	18.88
Power House Jig Saws	18.88

PHONE 543-3155
FOR ALL YOUR BUILDERS' SUPPLIES
HODGINS LUMBER LIMITED
NO. 2 HIGHWAY MORRISBURG



RUSSIANS READY. The world champion Soviet hockey team has issued a challenge to the Toronto Maple Leafs and Montreal Canadiens. The Russians say they are ready to meet either the Leafs or Habs in an exhibition game. Russian hockey coach Anatoli Tarasov feels that after beating our amateurs for five years, his team is ready for Canada's top professionals. — TNS Photo

FARM MANAGEMENT TV PROGRAMS

The Ontario Department of Agriculture and Food in conjunction with the CBC Farm Department, have again this year prepared a series of TV programmes dealing with farm management. The programme will be carried in this area by Channel 4, CBOT, Ottawa, January 7th and 8th, between 10:30 and 11:30 a.m.

On Tuesday, January 7th, the programme will discuss "Grain From Field to Feed". The programe deals with feed grain on livestock farms. In the first half of the programme, the principles of handling grain from field to feed are shown through visits to several Ontario farms where grain corn is grown. The second half of the programme puts the principles to work. There's a discussion of reasons for selecting different methods of handling grain. Three working systems, providing feed grain for different types of livestock, are analyzed in detail.

On Wednesday, January 8th, the subject will be "Money Matters" dealing with the importance of handling money to attain one's goals. Many aspects of money management, including the proper use of credit, family budgeting, life insurance, and estate planning are covered in this programme.

HOW MUCH CAN A COW PRODUCE

Speaking to the Annual Meeting of the Oxford and District Cattle Breeding Association, cattle nutrition expert, Professor J. B. Stone of the University of Guelph, stated that at the present time, the top limit for production for a Holstein cow would be approximately 40,000 lbs. (16.000 quarts) in 305 days on twice-a-day milking. This is assuming that the cow has the genetic ability, the right body conformation and is fed and managed under the best possible conditions.

Professor Stone warned that few cows have the genetic ability for such production and that feed would have to be of top quality at all times to achieve such a level.

He stated that it was economical under present conditions to feed for high production and felt that there was a tremendous potential for increased production in the dairy industry if up-to-date feeding and management practices were followed.

Professor Stone noted that the greatly increased use of corn silage in recent years had resulted in a significant improvement in production and recommended this feeding approach to dairymen. He warned, that additional research was needed to determine what supplementary feeding was required to maintain a high yielding herd in top condition on a corn silage program. It was his feeling that in future we will see a decrease in the use of hay, an increase in the use of corn silage and the growing of higher yielding grain crops to supplement the corn feeding program in our dairy herds.

electric heating is clean, quiet, comfortable.. and costs less than you may think



Electric heating offers so many advantages, you might easily expect it to be expensive. Surprise. Electric heating is clean and quiet, yet comparable in cost to *any* automatic heating system. That's why people who live in electrically-heated homes aren't necessarily wealthy. Just comfortable.

your hydro

live better electrically

Morrisburg Hydro-Electric Commission
COLIN ST., MORRISBURG TELEPHONE: 543-2053

Hydro Outlines Labour Position

Ontario Hydro has been advised by the 9700-member Ontario Hydro Employee's Union that its executive board has rejected the Commission's position with respect to the conciliation board report issued recently.

If the membership ratifies the recommendation, the union states it will start a rotational strike one week following ratification.

Issues in dispute between the parties include wages, escalator clause, zoning, vacations, overtime, job evaluation and retroactivity.

The union demands for wage increases and other improvements total more than $25 million over two years. Potential wage demands alone, including cost of living escalation and zoning changes, would range from 19.5 per cent to 25.5 per cent.

The Commission maintains that, on the basis of all evidence available, OHEU members enjoy wages and benefits which are equl or superior to corresponding skills or classes of employment in other large Ontario enterprises.

In order to obtain a two-year agreement, the Commission is prepared to provide a six-per-cent general wage increase effective April 1st, 1968, in addition to the three-per-cent wage increase which was paid August 14, 1968 and a further general wage increase of 6.5 per cent effective April 1, 1969.

The effective increase for the two-year contract would be 15.5 per cent and amounts to a cost to Hydro of $19,996,000.

These percentage increases are identical to those recommended by the chairman of the conciliation board.

In addition to the general wage increases, the Commission is prepared to make the following improvements:

1. At a cost of $235,000, elimination of Zone C from its existing three-zoned, province-wide wage structure.

2. At a cost of $194,000, vacation improvements which would provide:

—three weeks vacation in the fifth year of service;

—four weeks in the 15th year of service;

—23 days in the 20th year;

—five weeks in the 25th year, and

—one day's pay as a vacation bonus for each year of service in excess of 25 years, to a maximum of five days.

3. At a cost of $150,000, the proportion of the ealth plan costs paid by the Commission would be increased from 75 per cent to 80 per cent.

4. At a cost of $693,000, new overtime provisions for hourly-rated employees, except those in the construction field forces, to provide:

—double time for overtime worked on Saturdays and Sundays;

—time-and-a-half for the first four hours overtime worked Monday to Friday, and

—double time for overtime worked in excess of four hours.

All the above items were recommended by the chairman of the conciliation board.

5. At a cost of $967,000, improvements to more than a score of items, which include moving expenses, mileage rates, premium payments for scheduled Saturday work and new wage rates for individual classifications.

A major dispute between the parties is the union proposal that a joint job evaluation plan be implemented. The Commission has agreed to establish a joint management-union committee to investigate the feasibility of such a plan which is acknowledged to be extraordinarily complex. Until its costs and other implications are known, the Commission is not able to commit itself.

Another major point in dispute is a cost of living clause which provides for a three-per-cent increase or decrease in wages for every three-per-cent rise or fall in the Consumer Price Index.

For several years such a clause has been included in two - year agreements between Hydro and the OHEU. However, it has been applicable only in the second year of the contract to cover significant increases in the cost of living which could not reasonably be anticipated in the wage improvements bargained at the outset of the two-year agreement.

Cost of living clauses are not common in short term collective agreements because they tend to overlap or duplicate the average community wage increases obtained through normal bargaining procedure.

The 6.5-per-cent general wage increase Ontario Hydro is prepared to pay effective April 1, 1969, falls into this category. If the escaltor clause were to remain in the contract, in addition to the 6.5-per-cent general increase, it could result in a total increases of 9.5 per cent during 1969.

On top of the nine-per-cent increase the Commission has already agreed to grant for 1968, of which three per cent resulted from the operation of the escalator clause, the two-year wage adjustment could amount to 18.5 per cent.

The Commission believes this would be entirely out of line with wage adjustments in other areas of the economy and for this reason considers the retention of the escalator clause to be unwarranted.

Such increases in levels of pay and benefits, which already stand high in the community, would only add to inflationary pressures which work to the disadvantage of everyone and are being reflected in increasing power costs being charged to all Hydro's customers.

RED CROSS
IS ALWAYS THERE
WITH YOUR HELP

INCREASED PROTECTION

Workers laid off in the automobile industry and eligible for assistance under the Transitional Assistance Benefit Program will gain from several changes announced recently.

The duration of TAB has been extended for another eighteen months. The scheme was to have ended December 31, 1968. It will now be possible for a layoff to be certified as coming under the terms of the program up to June 30, 1970.

To be eligible for TAB, an employee must have worked sixteen weeks in the automotive industry during the past year, and also be qualified to receive unemployment insurance. Previously, the required time was thirty weeks.

The new formula for benefits will now be: one week of benefit for every two weeks worked in the automotive industry during the previous two years.

The old formula provided four weeks of benefits to all who ad worked the thirty weeks in the past year, with one extra week of entitlement for every additional week worked in that year, and one for every two weeks worked in the previous year.

Also introduced is a standard three-year period within which an eligible employee may use his TAB credits. So the final cut-off point at wich benefits can be received will nt now be until June 30, 1973.

A change also comes about in the relationship o fTAB payments to those made under the Supplementary Unemployment Benefits program.

In future, an eligible employee may choose between drawing SUB or TAB first, but he may not draw both at the same time.

It is expected that in almost every case the employee will elect to exhaust his SUB before he draws on TAB, because that choice is in his best financial interest. He retains the right to use his full TAB credits, with full benefits, for any period of unemployment, at any period of unemployment, at any time up to three years from the layoff.

DEAR DORIS
advice from Doris Clark



Changing The Routine

"We live in deeds, not years; in thoughts, not breaths;
In feelings, not in figures on a dial.
We should count time by heart-throbs.
He most lives
Who thinks most — feels the noblest
— acts the best."

Philip James Bailey said that, bright boy! And the thought has outlived him by half a century.

Let's make 1969 a year to count by heart-throbs — good ones — for the folk we care most about as well as for ourselves.

DEAR DORIS — My doctor said to me:

"Blanche, I can't help you and your shaky nerves unless you help yourself. Find someone to help with the kiddies, and get out, away from the house, and meet people."

So I fixed up a room and had a couple move in. The woman is a great help to me, does my ironing, I do her washing.

I go out and sell cosmctics part time. Even the children notice the difference in me. I have more patience about things, and an a'ult to talk to when I'm at home.

Happy Thought

DEAR HAPPY — Not all women are born homemakers; and everybody — and I mean everybody — needs variety. Perhaps your money-making hobby will trigger someone else.

DEAR DORIS — I've fallen for the boy next door — hard. He is 16; I'm 18.

Trouble is, his drop-in visits are getting fewer. He used to watch TV with Mom and me. I don't know what I've done.

Girl Next Door

DEAR GIRL — Could he be reacting to your crush on him? Boys — of 16 or 60 — like to be the pursuers. Pull in your tentacles and look around a bit. A little competition might bring him back.

Considering your tender age, and his even tenderer, an effort to play the field a while is indicated anyway.

DEAR DORIS — Twenty years ago this woman was my friend. Then we moved away. Now we are living near her again.

One funny thing about her — she has sucked her thumb all her life, and the habit is definitely worse now. She has also become very argumentative, although she has a wonderful husband and family.

Is there any way to help her?

Worried

DEAR WORRIED — Comfort is found in weird ways — thumbsucking, thumb-twiddling, foot-tapping, nose-rubbing, finger-tapping, handwashing. It isn't likely your old pal can ditch a 63-year-old routine.

Perhaps that family is not so all-fired wonderful from when she sits; or the infantile habit may have stuck because of childhood frustrations. Get a social worker to explain it to you, or a psychiatrist.

Give her what you can in the way of love and understanding. Help her relax and I'm betting the crochetty tongue will slow down.

Confidential to Accused — You are blameless and must seek protection. Tell your mother — much as this appals you — about the stories that are circulating about you.

Get her to go with you to the police. If you are being watched by someone who reports to J., they have a far better chance of tracking it down than you have.

Your only sin now would be to keep this to yourself.

Toronto Telegram Syndicate

They Made The News In 1968



GOLD. Canada's skiing sweetheart, Nancy Greene, was the only Canadian athlete to capture a coveted gold medal at the Winter Olympic Games at Grenoble, France. Nancy also won a silver medal. She has now retired from competitive skiing and will work in an advisory capacity assisting amateur athletes. — TNS Photo



QUITS. Ernest Charles Manning, after 33 years in government, resigned as Premier of Alberta where he preached the working of Social Credit. He intends to incorporate a research organization with his son Preston to study economic and social problems facing Canada. Mr. Manning was premier for 25 years. — TNS Photo

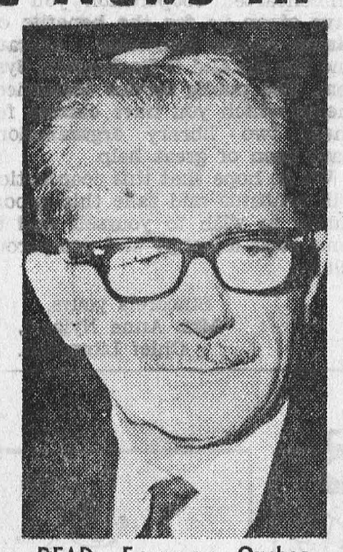

DEAD. Former Quebec Premier, Daniel Johnson succumbed to a heart attack September 26. The leader of the Union Nationale Party was a strong voice in the Federal-provincial constitutional negotiations between Ottawa and Quebec. Mr. Johnson was 53. He had suffered an earlier heart attack in July. — TNS Photo

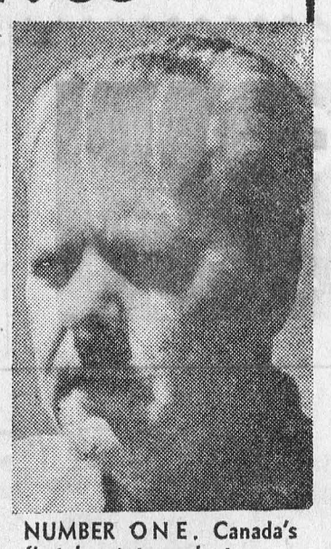

NUMBER ONE. Canada's first heart transplant was a 58-year-old Montreal butcher. Albert Murphy received his new heart in late May to become the world's 18th transplant patient. He died 41 hours later, still in hospital. The heart was donated by a 38-year-old mother of four. — TNS Photo

Happy New Year Greetings to All

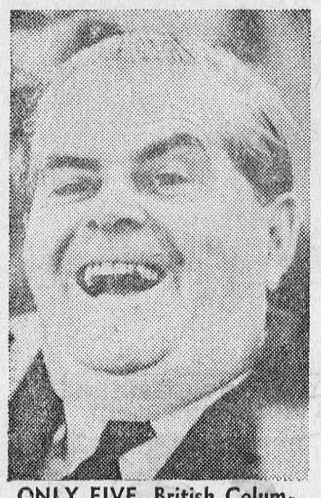

ONLY FIVE. British Columbia Premier W. A. C. Bennett called for consolidation of Canada's 10 provinces and two territories into five "viable" units. The only provinces which would not be affected would be Ontario and Quebec, according to the premier's plan. — TNS

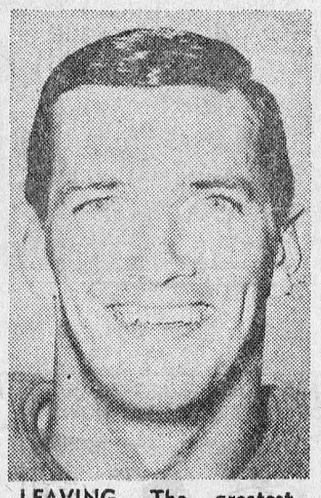

LEAVING. The greatest passer in the Canadian Football League, Peter Liske, will be playing football in the United States in 1969. Liske played out his option with the Calgary Stampeders and setting most of the CFL passing records, including a world record 40 touchdown passes in 1967.—TNS Photo



OUTSTANDING. In October Genevieve Bujold received an Etrog award for being named best actress at the Canadian Film Awards Ceremony held in Toronto. The Montreal-born star won the award for her performance in Isabel, a film directed by her husband, Paul Almond. — TNS Photo.



THE DANCER. Canadian-bred Dancer's Image had the Kentucky Derby crown lifted when a post-race examination revealed presence of illegal medication. The Dancer was disqualified and the runner-up, Forward Pass, was declared winner of the 94th Run for the Roses. An appeal into the ruling was launched by owner Peter Fuller and is still under investigation. — TNS Photo

SUGAR AND SPICE
by Bill Smiley



Another 12 Months Begin

And the same to you. Lang may your lum reek. And if you start the first-footin' it through the town on Hogmanay, you'll probably find yourself last-footin' it in the door at 6 a.m., your car in the garage with the lights left on, your wife already in the house with her lights blazing, and yourself burning with a clear, pure 10-watt illumination.

However, that's your headache, Buster. I expect to have my own.

Right now, I'm going to give a serious analysis of the coming year. As I see it, as we old soothsayers say, everything will be fine in '69. Usually, my prophecies are right on the nose, but I make the odd slip. So, just in case, you are invited to burn this after you've read it. Known as destroying the evidence.

Speaking of burn, I predict that this year students will not be threatening to burn the universities. The universities will start burning students. It would solve a lot of problems, like over-crowding and soaring costs.

The idea is simple. A mob of students starts a demonstration, invades the university buildings, and turns them into a pig-pen.

At this point, the president of the university, instead of cowering under his desk and promising no lectures, no exams, and instant degrees, merely calls out, loud and clear, "Burn them!"

From all sorts of broom closets will rush squads of square students, who want to learn rather than burn. They will douse the activists with gasoline and toss each of them a match, lighted. This will be known as OPGAS. Several oil companies and a host of taxpayers are interested in contributing.

Some other forecasts. Jean-Jacques Rousseau or whatever they call our prime minister, will come up with a vibrant new name for his government's policies. It will be called the Bust Society. And will be more financial than physical.

You and I will become one year older, less wise and more crotchety. We'll have at least one more wrinkle, hang-up, chin, stomach, or whatever we run to.

Canada will regain its once-eminent position in world affairs and will be listened to in international conferences with awe and admiration by Guatemala, Ceylon and Madagascar.

Hordes of God-fearing Canadians will get stoned every Saturday night, even though the price of booze will rise.

Parents who have spoiled their kids rotten will hold up their hands in horror and weep copiously over the activities of their rotten kids.

Australia will be towed by the combined fleets of the western world to a place of safety between Hawaii and California. But only after they have promised to throw overboard all their black aborigines.

Mini-skirts will go down. There's no place else to go. They'll probably drop as far as the upper thigh. Taxes will go up. There's nowhere else to go. They'll go up enough to infuriate the citizenry, but not quite enough to start a revolution.

The Russians will beat Canada in hockey. (You can bet on this one.) Husbands and wives will seriously consider strangling each other with their bare hands. They won't do it, but you can also bet on that one.

Golfers will continue to hook and slice. Curlers will go on missing that crucial shot. Anglers will continue to lie in their teeth, hands wide apart. Deer hunters will explain, for an hour and a half, why they missed that huge buck at poit-blank range.

And we'll all go on playing that crazy, fascinating game known as life. But don't be disturbed, chaps. It's a lot more interesting than being dead.

So hang on for another twelve-months, and give it everything you've got, if you have anything left.

Toronto Telegram Syndicate

Buy, Sell, Trade Hire, Rent, Find Through WANT ADS

NOTICE

TO WHOME IT MAY CONCERN:
After first publication of this notice, the undersigned will not be responsible for any debts contracted in his name, without his written permission.
(Sgd.) HARRY T. MYERS,
Morrisburg, Ontario.
Dated, December 20th, 1968.
61-1-2/69p.

HELP WANTED FEMALE

NEW IN '69

Make this year "Earn with Avon" year. Have those longed-for extras for home and family.
1c.

SALESMAN or AGENT WANTED

GOOD MAN OVER 40

Take short trips surrounding Morrisburg area. Man we want is worth up to

$1,200 IN A MONTH

plus regular cash bonus. Air mail Y.A. Dickerson, Pres., Southwestern Petroleum Corp., Fort Worth, Texas 76101.
1c

SALES HELP WANTED MALE

YOU CAN EARN extra money giving Rawleigh Service to your neighbours and friends. Good openings in Morrisburg. Cardinal and/or part of County. Big profit Easy to start. Full cosmetic line, spices, medicines, vitamins, waxes polishes, disinfectants and food products. Write Rawleigh, Dept. L-289-T9. 4005 Richelieut St., St. Henry, Montreal.

FOR SALE

NEARLY NEW TOGGERY
In season Ladies wearing apparel, and a few boys' jackets and slacks.
We are buying every day as well, and we do need children's clothes to meet the demand.
Hours: 10 a.m. to 5 p.m. Closed Wed. P.M.
MURIEL RENNISON,
Caleb Street, Winchester.
50tfc.

CHOICE STEER BEEF. Hind quarters 56c; Fronts, 44c; Sides, 50c.
BRUCE M. BARKLEY,
Iroquois, R.R. 1,
TEL. 6 52-4104.
49tfc.

ARTICLES FOR SALE at the Old St. Mary's Church, include Pews, candelabra, statues, antique cupboards, and several other items.
TELEPHONE 543-2544.
41tfp.

TO RENT

2-BEDROOM APARTMENT with living room, kitchen and bath. Private entrance. All modern.
PHONE 535-2261.
WILLIAMSBURG.
46tfc.

MO SNO FUN

SOME TIPS FOR SNOWMOBILE OWNERS

- Study your owner's manual Learn as much as you can about your vehicle.
- Wear warm and windproof clothing that won't hinder your movements.
- Carry a safety kit and emergency fuel supply
- Get adequate insurance protection.

For more insurance information, call:

JUNIOR R. D. CASSELL
Phone 543-2075
Box 543, Morrisburg, Ont.
CIAG INSURANCE
CO-OPERATORS INSURANCE ASSOCIATIONS OF GUELPH

SENIOR HOCKEY

Morrisburg Community Centre
NEXT GAME:
PRESCOTT BARONS
vs.
MORRISBURG COMBINES
FRIDAY, JANUARY 10th
GAME TIME: 8.30 P.M.

WATCH & JEWELLERY REPAIRS
THE DUTCH SHOP

MORRISBURG
50-51p.

NOTICE

NO SKI-DO-ING ABOUT PUBLIC SCHOOL BUILDING
The area about the Public School building is out of bounds for "Ski-Dos" Forthwith. A number of the hedges have already been damaged. There is a wide area North of the building.
CHAIRMAN, P.S. BOARD.
51c.

DEPARTMENT of PUBLIC WORKS OF CANADA
CAPITAL REGION

TENDERS

SEALED TENDERS to be addressed to the CHIEF, FINANCIAL AND ADMINISTRATIVE SERVICES, CAPITAL REGION, DEPARTMENT OF PUBLIC WORKS, 301 ELGIN STREET, OTTAWA, 4, ONTARIO, and endorsed TENDER FOR PROJECT NO. 81010 - CONSTRUCTION OF A BREAKWATER, GANANOQUE, ONTARIO
will be received until 3.00 P.M. (E.S.T.), TUESDAY, JANUARY 7th S.T.), THURSDAY, JANUARY 9th, 1969.

Tender documents can be obtained on deposit of $25.00 in the form of a CERTIFIED bank cheque to the order of the RECEIVER GENERAL OF CANADA through:

The plan distribution office, room 134, Bonaventure Building, 301 Elgin Street, Ottawa and can be seen at the Ottawa Construction Association, 196 Bronson Avenue, Ottawa and L'Association des Constructeurs, District de Hull, 84 Lois Street, Hull, Quebec.

The deposit will be released on return of the documents in good condition within one month from the date of tender opening.

To be considered each tender must be submitted on the forms supplied by the Department and must be accompanied by the security specified in the tender documents.

The lowest or any tender not necessarily accepted.

J. J. CARETTE,
Chief, Financial and administrative Services
51c.

DEPARTMENT of PUBLIC WORKS OF CANADA
CAPITAL REGION

TENDERS

SEALED TENDERS to be addressed to the CHIEF, FINANCIAL AND ADMINISTRATIVE SERVICES, CAPITAL REGION, DEPARTMENT OF PUBLIC WORKS, 301 ELGIN STREET, OTTAWA, 4, ONTARIO, and endorsed TENDER FOR PROJECT NO. 81014 - WHARF IMPROVEMENTS, GANANOQUE, LEEDS COUNTY, ONTARIO
will be received until 3.00 P.M. (E. 1969.

Tender documents can be obtained on deposit of $25.00 in the form of a CERTIFIED bank cheque to the order of the RECEIVER GENERAL OF CANADA through:

The plan distribution office, room 134, Bonaventure Building, 301 Elgin Street, Ottawa and can be seen at the Ottawa Construction Association, 196 Bronson Avenue, Ottawa and L'Association des Constructeurs, District de Hull, 84 Lois Street, Hull, Quebec.

The deposit will be released on return of the documents in good condition within one month from the date of tender opening.

To be considered each tender must be submitted on the forms supplied by the Department and must be accompanied by the security specified in the tender documents.

The lowest or any tender not necessarily accepted.

J. J. CARETTE,
Chief, Financial and ad ninistrative Services

When PLANNIN' A NEW HOME PLANNIN' A NEW COTTAGE PLANNIN' A RENOVATION PLANNIN' SEE LANNIN
H. S. Lannin Ltd.
GENERAL CONTRACTORS
PHONE 774-2637 WINCHESTER, ONT.

- Coming Events -

DANCE
DANCING— Every Saturday night. 9:00 P.M. to 12:00 Midnight. Music by Charlie James and his Orchestra, Morrisburg Legion Hall. Adm. $1.00 per person.
8t.f.c.

× ×

CURLING CLUB BRIDGE
Each Wednesday at 2:00 p.m. starting on January 8th.
1c.

BINGO! BINGO! BINGO!
It's Bingo Time at 8:00 o'clock, sharp Every Tuesday Night at St. Mary's Hall, St. Lawrence St., Morrisburg. Come and have fun with your friends. This week's jackpot is worth $115.00.

× ×

FLOYD FISHER

REAL ESTATE BROKER
MORRISBURG ONTARIO
PHONES:

Office	**543-2044**
Residence	**543-2355**

150-ACRE FARM — Mountain District, 130 acres workable, 11-room brick house, barns, implement shed, garage, etc. Ideal beef farm Asking $18,000.

200-ACRE FARM — 6 miles from Ingleside. Good barn, new bungalow, tractor and machinery. Asking $15,000.

100-ACRE FARM — 7 miles north of Highway 401. 7-room House, with bathroom, new barn, 80 acres workable, 20 acres bush. Asking $18,000.

45-ACRE FARM — On the Aultsville Road, good 6-room house, new barn, tractor and machinery 14 head cattle. Asking $14,000.

200-ACRE FARM — 6 miles from Chesterville, 165 acres workable, 6-room bungalow, 4-pc. bath, cement block barn, new cement silo, stable cleaner, 500 gal. bulk tank, 2 tractors with full line of machiner, 47 head of registered Holsteins. This is an excellent setup.

For information, call our Office or

REPRESENTATIVES:

Alton Bolton	**543-2002**
John Allison	**543-2989**
Dain Connor	**543-3106**



ALCOHOLICS ANONYMOUS

"If you want to drink and can, that is your business. If you want to stop drinking and can't, that is our business".
Meetings are held every Friday 8:30 p.m. at St. James Hall.
P. O. BOX 824
TEL.: 543-3082



Some men manage their own money. Others are married.

LETTER TO THE EDITOR

Dear Sir:

As the year draws to a close, I want to express my sincere thanks to you and your staff, for the wholehearted cooperation you all have given us for the benefits of Simon Fraser Centenial Library and the SD and G Bookmobile System. The public service announcements which you have carried for these two library organizations have been of great help.

We do hope that this cooperation will continue and take this opportunity to wish to yourself and to your staff a happy and prosperous 1969.

Sincerely yours,
Mrs. Anne Nyland,
Chief Librarian.

In The Churches

ST. MARY'S CATHOLIC CHURCH
MEIKLE ST. — MORRISBURG
Sunday—
Masses at 8 A.M. and 11 A.M.
Saturday Evening—
7:00—Devotions and Confessions.
Week Day Masses at 8:00 a.m.
ST. CECILIA'S, IROQUOIS
Sunday—
Mass at 9:30 a.m.
CHRISTMAS II, Jan. 5/69—

ST. JAMES ANGLICAN CHURCH
Rev. C. W. Earle, L.Th., Rector
ST. JAMES, Morrisburg—
CHRISTMAS II, Jan. 5/69—
ST. JAMES, Morrisburg—
CHRISTMAS I, DEC. 29—
8:00 a.m.—Holy Communion.
9:45 a.m.—Sunday School.
11:00 a.m.—Holy Communion.
7:00 p.m.—Evensong (said).
Holy Communion Each Wednesday at 10:00 a.m.
HOLY TRINITY, Riverside—
2:00 p.m.—Sunday School.
2:30 p.m.—Evensong.

THE UNITED CHURCH OF CANADA
Lakeshore Drive Church
Morrisburg, Ontario
REV. G. BRUCE, B.A., Minister
Mrs. J. Graham, Director of Music
Sunday, January 5th, 1969—
11:00 a.m.—Morning Worship.
Welcome to the Family Church of Faith and Friendship

MORRISBURG PENTECOSTAL CHURCH
Lakeshore Drive at High Street
Rev. David Murdock, Pastor
Sunday, January 5th, 1969—
9:45 a.m.—Sunday School
Classes for all ages
11:00 a.m.— Morning Worship
7:30 p.m.— Evangelistic
Tuesday, 7:45 p.m.—
Bible Study and Prayer.

THE PRESBYTERIAN CHURCH IN CANADA
KNOX CHURCH
"The Church With The Chimes"
Rev. T. H. BOYD, B.Sc., B.D.
Sunday, January 5th, 1969—
9:45 a.m.—Sunday School.
11:00 a.m.—Morning Worship.

ST. LAWRENCE EVAN. LUTHERAN PARISH
CHRISTMAS II, Jan. 5/69—
ST. PAUL'S—
10:00 a.m.—The Service.
11:00 a.m.—Sunday School.
ST. JOHN'S—
1:30 p.m.—The Service and Sunday School.
EVERYONE ALWAYS WELCOME TO ALL SERVICES

WHY PAY MORE?
FOR A HEARING AID

We'll make your trip to our office worth $100.00 or we'll pay your gas both ways.
Because we have no salesman's commission to pay, we can save you $100.00 on name brand hearing Aids. Write or phone 1-774-2606 for an appointment.

SUMMERS HEARING AID CENTRE
Winchester, Ontario

NOTICE TO CREDITORS AND OTHERS

In the Estate of
DORA HANES, deceased.

All persons having claims against the Estate of Dora Hanes, late of the Village of Winchester, in the County of Dundas, who died on or about the 15th day of November, 1968, are hereby notified to send particulars of same to the undersigned on or before the 20th day of January, 1969, after which date the Estate will be distributed, with regard only to the claims of which the undersigned shall then have notice, and the undersigned will not be liable to any person of whose claim he shall not then have notice.

DATED at Toronto this 19th day of December, 1968.
JAMES DONALD BELL,
Executor,
by his solicitors,
BELL, TEMPLE & WARREN,
481 University Avenue,
Toronto 2, Ontario.
1-3c.

FOR QUALITY PRINTING
PHONE 543-2987

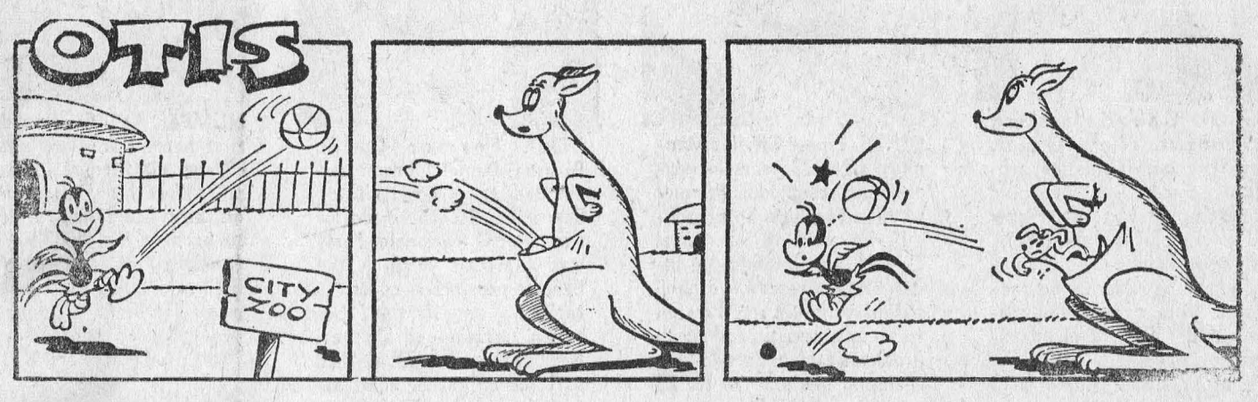

THE WHEELS

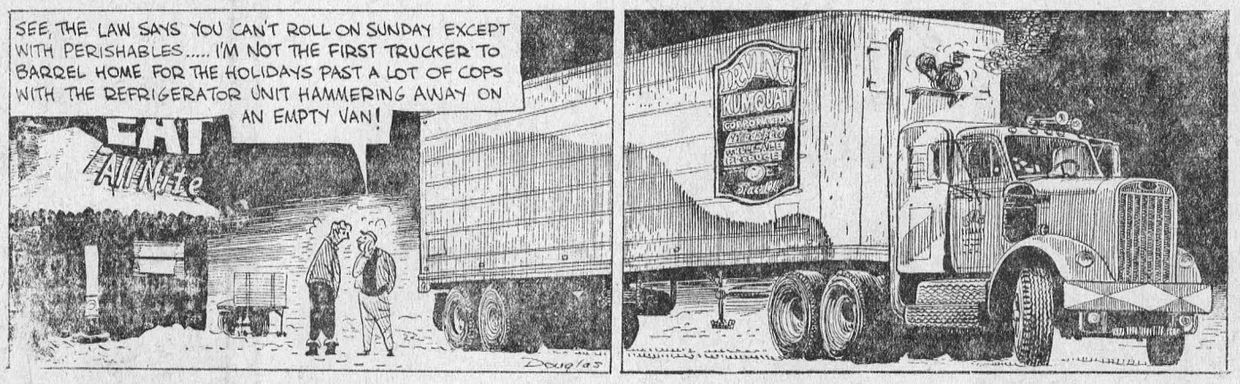

CYNTHIA

