The CHESTERVILLE Record

"DUNDAS COUNTY THE LAND OF MILK AND HONEY" . . . . . COVERS EASTERN ONTARIO'S GREATEST DAIRYING SECTION

Sixty-fourth Year, No. 1 | Chesterville, Ontario, Thursday, October 3, 1957 | Single Copies, 7c

BY'S LINE TODAY

World Series to the contrary, the best batters are still found in the kitchen.

Water Needed Desperately to Supply Village and Plant Demands

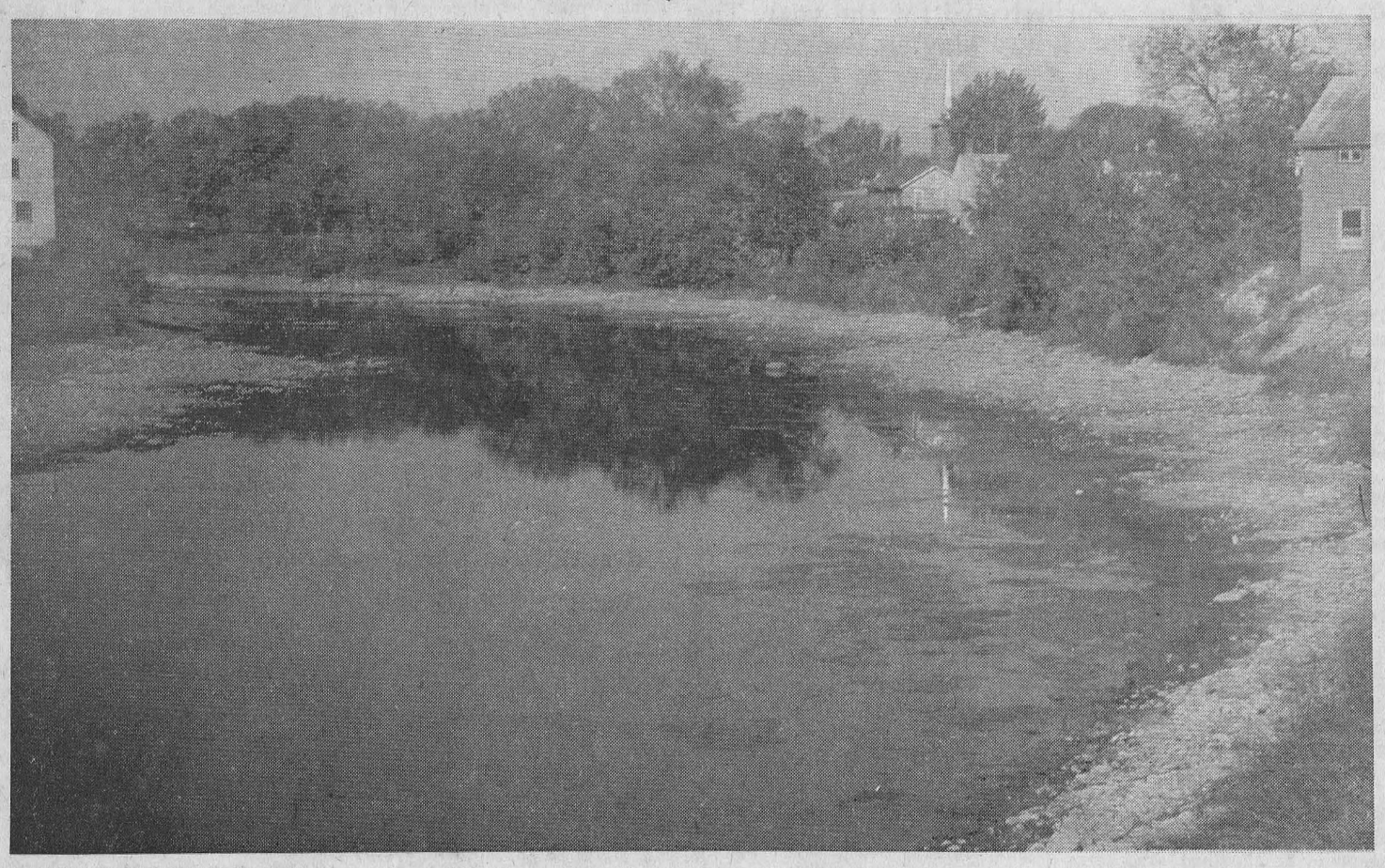

A DISMAL LOOKING RIVER greets the public from the village bridge. The water level is barely holding its own against the pumps as the dry spell continues with only little showers to break the monotony. In our photo the waterline is plainly shown with bare rocks uncovered where normally there is water at least four feet deep. The Nestlé engineers have installed the portable pumps upriver and are pumping down 24 hours a day in an endeavour to keep suction on the 24-inch line feeding the plant here. The mill of S. Barrie and Sons is on the left, the Hylo grading station on the right and in the middle background is reflected the spire of Holy Trinity Anglican Church. —Record Photo.

McLaughlin Inquest Here Reveals Little As Unknown Charged

The inquest into Mrs Lois McLaughlin's murder, which closed here Thursday last with a verdict of death at the hands of a person or persons unknown, was considered an indication that the case will be added to the list of unsolved crimes.

Although Inspector Don Nicol, of the OPP Criminal Investigation Branch, promised to remain in Chesterville indefinitely, he had found no new information in the evidence of 20 witnesses. The investigation has been at a standstill for some weeks.

Mrs McLaughlin was slashed and bludgeoned to death with a hammer and sickle last July 9, almost at the door of her farm home 1½ miles northeast of Chesterville. Two important points, known to police for some time, were made public at the inquest for the first time. They were:

1. The killer was known to his victim.

2. Medical evidence indicated that no sexual attack took place.

Coroner Dr C. A. Louden presided at the inquest, which was conducted by Crown Attorney R. P. Milligan, Q.C., of Cornwall. Foreman of the fiveman jury was Leon Marcellus.

Institute Members Take Bus Trip To Plattsburg, N.Y.

Members of Elma and Colquhoun Women's Institutes spent a very enjoyable day September 25 when they chartered a but to drive them to Plattsburg, N.Y.

Leaving at 9 a.m., they journeyed to Cornwall and crossed over to New York State, then, with a stop-over at Malone for half an hour, they went on to Plattsburg and TV station WPTZ, arriving at 12.30. At one o'clock they were guests on "Hospitality House" with Jean Schifler and Burd Burdan. They were interviewed by Burd Burdan; spokesmen for the group were Mrs Hugh McMillan, president of Elma W.I., and Mrs Donald Kyle, president of Colquhoun W.I. Following the broadcast a tour was taken of Station WPTZ, with members of the staff acting as guides.

A window-shopping spree of 1½ hours proved very interesting to the ladies who enjoyed comparing U.S. prices with Canadian prices. A drive followed around Plattsburg and out to an airfield where U.S. bombers are stationed. The trip home included Hemingford and the border customs, and across to Valleyfield for a supper stop-over and a chance to see the town.

The travellers came back by No. 2 Highway, arriving home at 10 p.m. with happy thoughts of a day long to be remembered.

The members of Elma and Colquhoun W.I. are grateful to the committee in charge of the tour, Mrs Bernice Froats, Mrs Harold McIntosh, Mrs Burrill Beckstead and Miss Gertrude Barkley.

Presbyterian W.M.S. Holds Birthday Meeting

The Presbyterian W.M.S. birthday meeting was held recently at the home of Mrs Alfred Carkner. The meeting was opened by Mrs Wallace Carruthers: "Those who knew that Christ is risen should have the courage to expect new power to break through every human barrier."

Hymn 295 was sung and Mrs Lola Marcellus read Scripture. Mrs Alfred Carkner led in the Glad Tiding prayer.

The study book took the form of a discussion about Taiwan in East Asia by Mrs Irven Cross, Mrs Harold Loughridge and Mrs Geo. Crawford.

The birthday money was received and amounted to $7.20.

Roll call was answered by 14 members and one visitor with Scripture containing the word "Harvest." Minutes were read and the offering dedicated.

Plans for the October meeting were left in the hands of the executive.

Mrs Irven Cros sang a solo, "Evening Prayer."

The meeting was turned over to the Ladies' Aid following Hymn 388. The Lord's Prayer was repeated.

Lunch, complete with birthday cake, was served by the hostess and committee.

NEWLYWEDS HONOURED BY CHOIR MEMBERS

Members of Morewood Presbyterian Church choir met in the church hall on Thursday evening to honour Mr and Mrs Roy Nurse on the occasion of their recent marriage.

The evening was spent in games, contests and musical numbers.

Mr Lyle Hunter, in addressing the newlyweds, expressed the best wishes of the choir members for their future happiness, after which Miss Laura Moffat presented them with a gift.

Miss Isobel Forward Gives Demonstration To Local W.I. Members

The September meeting of Chesterville Women's Institute was held in the library with Mrs Harold W. Merkley presiding, in the absence of Mrs B. W. Campbell.

The minutes of the last meeting were given by the secretary, Mrs P. G. Hewitt, and the treasurer's report. It was moved by Mrs John Sutherland and seconded by Mrs Campbell Thompson that the outstanding bills be paid.

Mrs Walter Hummel was appointed a delegate to attend the convention at the Chateau Laurier, Ottawa, October 9 and 10. Mrs W. B. Rowe and Mrs E. Cole are to attend the home-making course at Winchester October 22 and 23.

Mrs Dalton Docksteader is to be in charge of the posters for the annual Hallowe'en dance and the conveners are as follows: Mrs Asel Merkley Mrs Richard Casselman, Mrs Harold Marriner, Mrs Harold W. Merkley and Mrs J. F. Moriarty.

An invitation was extended to Chesterville W.I. to attend Berwick Hallowe'en party October 14.

Miss Isobel Forward, B.H.Sc., of Ottawa, gave a demonstration on huckaback embroidery. She was introduced by Mrs Edwin Forward and thanked by Mrs Hugh Marcellus.

Mrs Eric Casselman directed a sing-song, accompanied by Mrs Hosea Droppo at the piano.

Refreshments were served by Mrs William Forward, Mrs Edwin Forward and committee.—M.M.

Good Hunting for Huns Promised

"Fairly good hunting" is the prediction of officials of the Ontario Department of Lands and Forests for the Hungarian partridge shoot in this Eastern Ontario area which began September 28 and continues until November 25.

A survey carried out by District Biologist Blair Dawson indicated good-size coveys in the area east and south of Kemptville, but Mr Dawson advises sportsmen to use bird dogs in the area. "Very poor success could be expected without a good bird dog," he said.

Reports of the survey will be welcomed by upland game hunters, for Hungarians have been on the down cycle for some time and it is now believed they are "coming back," after the periodic decline which strikec many game birds over 10-year periods.

The Hungarians are not native to Ontario but were stocked in the Nation River watershed about 20 years ago. Since then there have been spectacular rises and falls in the population. For some time it appeared that the birds had been wiped out by tremendous ice storms which struck the area years ago. Then, almost overnight, they appeared in almost fabulous numbers and from a very short hunting season. one lasting a month was accomplished almost overnight.

In the past two or three years, however, the hunting has not been too good, although it has brought hundreds of resident and non-resident hunters into the Kemptville district, some travelling thousands of miles for what they claimed was the best Hungarian partridge hunting in Canada. The bird hunting was a gold mine for district residents and farmers who provided accommodation and guides for the visitors.

Many farmers fed the birds all winter to assure a good stock for the fall. They report excellent cooperation with the visitors and, in fact, there isn't a single farm "posted" against hunting in an area of 2,500 square miles.

It is hard hunting, however, with miles of walking over stubble and corn fields, so that a good hunting dog is worth his weight in gold in this area during the season.

RELEASE TIMETABLE IMMUNIZATION CLINICS

The following is the timetable for immunization of children (over three months of age) against diphtheria, whooping cough and tetanus. Vaccinations against small pox will be done at these clinics.

First Clinic

Winchester: October 9, at 1.00 p.m. in the Library.

Chesterville: October 9, at 3.30 p.m. in Community Hall.

2nd Clinic

Finch: October 30, at 9 a.m. in Community Hall.

Crysler: October 30, at 10 a.m. in Separate School.

Avonmore: October 30, at 1 p.m. in United Church.

Monkland: October 30, at 2 p.m. in Public School.

Moose Creek: October 30, at 3 p.m. in Community Hall.

Morewood United W.A. Holds Meeting

The regular meeting of Morewood United Homan's Association was held in the church hall. Plans were made for a turkey supper. The supper committee consists of Mrs A. Dillabough, Mrs H. Popplewell, Mrs Halford Crump, Mrs Thos. Reveller, Mrs A. Thompson, Mrs Ken Hillis, Mrs Lorne Irven, Mrs W. Hetherington, Mrs H. R. Faulkner, Mrs M. Smirl, Mrs W. Carlyle, Mrs F. Putnam.

Mrs Harry Popplewell and Mrs Allen Thompson were re-appointed as the sick visiting committee.

Mrs Harold Faulkner was in charge of devotions, assisted by Mrs Kenneth Hillis.

The social program consisted of two piano solos by Miss Sharon Hutchinson; a reading, "Body Beautiful," by Mrs Stuart Mattice; duet by Mrs Murray Dillabough and Mrs H. Popplewell and contest.

Refreshments were served by the committee in charge, Mrs James Cheney, Mrs H. R. Faulkner, Mrs H. B. Allison, Mrs Cecil McNabb, Mrs Lorne Irven. Mrs R. Craik, Mrs B. Barkley. A social hour was spent.

John C. McConnell

John C. McConnell, former employee of Renfrew Aircraft and RCAF veteran, died suddenly while attending an auction at White Lake in his 48th year. For the past two years she had operated a Summer resort at Springtown in the Renfrew district.

Born at Morewood, he was the son of the late William McConnell and his wife, Edith Swerdfeger, and worked in Ottawa on construction work before enlisting in the RCAF in 1939. He married Stella Perry in England in 1946.

Surviving besides his wife are two children, Verity and Hubert; four brothers, Keith, Ottawa; Cecil, Detroit; Leslie, St. Louis, Mo., and Charles, of Springtown.

Funeral service was held in Burnstown United Church, with interment at Cal[illegible] Ont.

Tractor Club Results Released by Ag. Rep.

Following are the results of Chesterville and Morewood and Winchester 4-H Tractor Clubs, based on a total of 1,000 points awarded for attendance, farm visits, records and manual, tests and safe driving, as prepared by D. H. Rutherford, Agricultural Representative at Morrisburg.

Prize money will be presented at the annual 4-H Club Award Night, to be held later this year.

Chesterville and Morewood 4-H Tractor Clubs: William Smirle, of Morewood, 914, $5.50; Carl Hutchinson, Morewood, 841, $5.25; Don Durant, Chesterville, 807, $5.04; Stephen Thompson, St. Onge, 741, $4.75; Dwayne Merkley, Chesterville, 716, $4.50; William Dillabough, Morewood, 704, $4.50; T. Elwood Whittaker, Chesterville, 573, $4.25; Eric Thompson, St. Onge, 556, $4; Arden Ball, Morewood, 410, $3.75; Dale Hutchinson, Morewood, 346, $3.50. Total prize money, $45.

Winchester 4-H Tractor Club: Larrie Holmes, Winchester, 817, $5.50; Chas. Pollock, Winchester Springs, 807, $5.25; Reg. Gibson, Winchester, 801, $5; Donald Holmes, Winchester, 742, $4.75; Ernest Johnston, Inkerman, 763, $4.50; John Steele, Winchester, 704, $4.25; Lester Robinson, Winchester, 687, $4; Edward Rose, of Mountain, 44, $3.75; Leroy Empey, Mountain, 534, $3.50. Total prize money, $40.50.

3M's Group Meetings Resumed After Holiday

The 3M's Group of Chalmer's United Church, Finch, met in the church hall, after two months' holiday. The president, Gladys Ouderkirk, was in the chair, assisted by the secretary, Eileen Runions.

The meeting opened with a short sing-song. The worship service was conducted by Irene Ouderkirk and opened with a hymn and prayer by Audrey Nephew. Marion Hough read the Scripture.

The program was in charge of the Stewardship and Training group and they used as their theme "Talents." The thoughts on the theme were read by Irene Ouderkirk and Audrey Nephew.

The business was conducted by the president. The minutes of the last meeting were read and approved, followed by the roll call. The matter of screens was left in the hands of the committee, which will look after the purchasing of the fire place.

A nominating committee of Eileen Runions, Doris Ouderkirk and Dolton Henry was appointed to bring in a slate of officers for the October meeting.

Several changes were made to change the program for the coming year.

Lunch was served.

Black and white is the usual colour combination for woodpeckers, and some have a red mark on the head.

Lower River Producing Big Fish Still

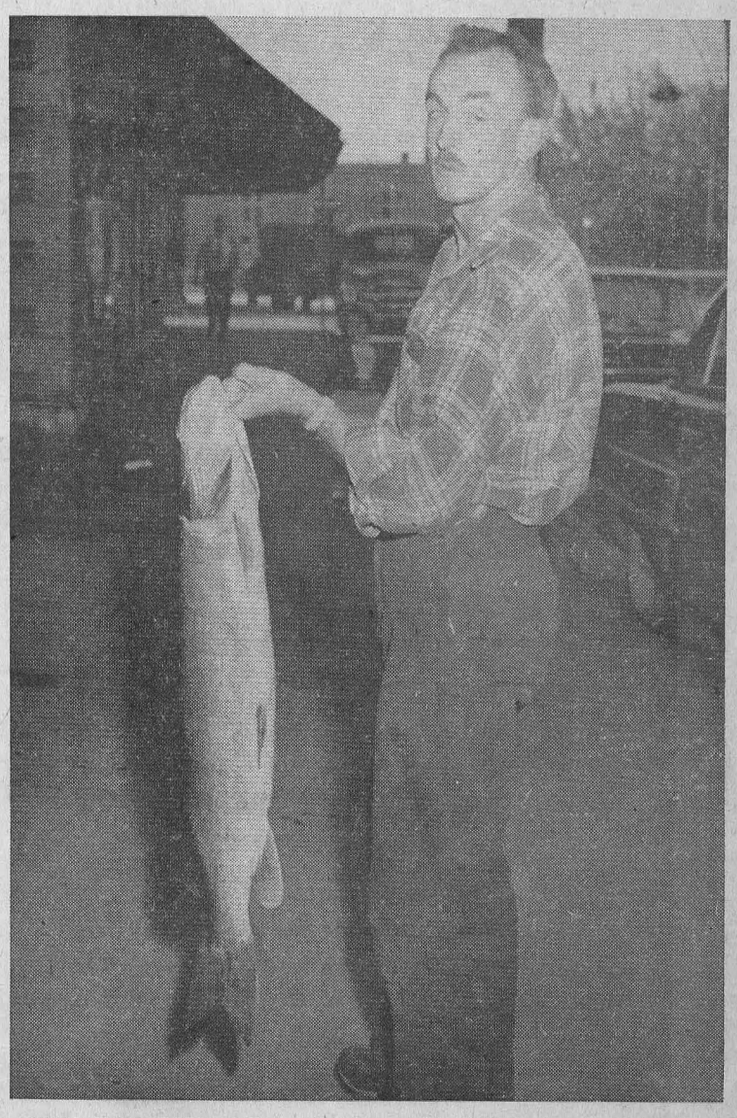

A FINE FAT FISH fell to the lure of a fisherman last Sunday on the lower Nation. W. A. "Bill" Nash and Delbert Hutt spent the day on the river and Bill picked up this beauty about 6.30 in the evening. The big fish struck a dark coloured plug and after a fast fight came to the boat. The fish tipped the beam at a few ounces short of 14 lbs. It measured 38 inches from nose to tail tip.—Record Photo.

The CHESTERVILLE Record

Member of Canadian Weekly Newspapers Association
Published every Thursday
P.O. Box 119 — Chesterville — Phone 401
H. K. GRAHAM, Editor and Publisher
B. A. Campbell, Operator-Comp. — B. A. Feeley, Press-Comp.

Subscription rates: $3.00 per year, anywhere in Canada, payable in advance. United States and Foreign, $4.00 per year.
Authorized as Second Class Matter by the Post Office Department, Ottawa, Canada.

OPINIONS . . .
Ours and Others

Nature and Man's Handiwork

Last week we took the extended No. 1 tour through the Hydro Project out at the River for the eight or tenth time. And it was just as interesting as the first time the sod was turned on that memorable August 10th, 1954.

It is difficult to understand what all is being done in a work the size of the Ontario Hydro St. Lawrence Project and St. Lawrence Seaway. There is such a complete abandon of pattern, except in the cement work, to the uninitiated eye. Roaring machines whip about in a frenzy of excitement, tearing out huge gobs of landscape and move them to another spot; great holes are dug to fill other equally great holes; canals are being dug out across dry land that appears to be miles from the nearest water and huge lockworks take shape to tower majestic cement forms above farmers' fields.

The engineers told us they would have water backed up by the huge dams by July, 1958. Then, they said, four and one-half days would be all that would be required to turn the torn land into a quiet inland lake, and a source of a couple of million horsepower. That few days would cover forever a lot of historic land of Eastern Ontario, the sites of old towns and old communities; it would cover the years of preparatory work that have been necessary to make the land under the water useful to direct the power flow of the pool into the generators.

The engineering feats are great and wonderful to behold along the Front. Even greater will be the final verdict on the mass removal of communities with volatile human beings the main and most important part of the moving. What will be the final word on that is yet to be written and said. Russia has a remarkable system of inhabiting other parts of her land, Siberia for example, and she gets very few arguments about it. We here have had a mass migration from our river-front communities, but they have not been forced by secret police, and there has been no dearth of argument on the rights and wrongs. Only time will tell the final story; there is little doubt the H.E.P.C. has wrestled strongly and well with the knotty problem of trying to satisfy everyone; shiny new towns have risen to replace the old and well-worn ones that have fallen to progress; Iroquois sits and preens in new paint and fresh hairdo after many years of unhappy uncertainty; Morrisburg is to lose the Victorian facade along old No. 2 and step out with a new business area that will make her envied by her neighbours; the little eastern river towns have all but disappeared and old names have been replaced by Ingleside and Long Sault.

For fifty years the Power Project and Seaway has been planned and hoped for. For the last thirty years there has been almost certain knowledge it would come about. Now that it is almost in being, it is hard to imagine what it was like before the earth movers started their growling.

We will be glad to see the water cover the wounded earth. Birth is a painful thing, and so much is dying out Front to make new life, it will be a relief to have the big lake mirror the summer clouds.

More Children Die of Fire Than Polio

Canada's annual fire waste reached a new peak of destruction during 1956. More than 600 people lost their lives, property loss was over $115 million, and timber reserves of more than $14 million were destroyed.

In these days of technological development and general education it is appalling that these losses continue to increase. Last year more children lost their lives by fire than those lost by poliomyelitis in some of the peak years, yet our national conscience does not rise to greater efforts. The astronomically high property loss figures are not all. The indirect loss of business and interruption to essential services has been estimated at some ten times this total. This gives positive indication of the seriousness of this sheer waste and its obstruction to the economic progress of our country.

The waste is more appalling because most fires originate or develop through personal carelessness, which appears to be a national illness. Statistics from most other countries show their losses to be far less per capita than ours. Let us get together and make a concerted effort to stop this continual bleeding of our economy.

Fire Prevention Week activities have the full support of the Government of Canada. The Proclamation by the Governor-General requires that all citizens make a new start in fire prevention activities this week to act as a springboard for the year. The Government's fire services are playing their part in co-operation with all the fire services in Canada.

Don't give fire a place to start.

Fowl Weed-Pullers

In some rural areas the goose is called the poor man's hired hand. But since wealthy plantation owners of the South, cotton growers and pecan orchardists in Texas, and nursery, truck and strawberry growers in many states have taken so enthusiastically to the goose as a most reliable "grasser," a more accurate term for this modern field worker might be the "no-pay" hired hand.

A goose will waddle down the furrows and strip the ground clean of crab grass, Johnson grass, fox tail and most weeds and not touch any of the crop plants. Geese cannot work all crops but have been successfully used in potatoes, corn, sugar cane, sugar beets, strawberberies, asparagus, young orchards and nursery plantings.

When the inner spring and air-foam mattress factories ended the homemade feather-bed era, farmers looked askance at their flocks of geese. But Fred Cervinka, who operates one of the largest goose farms in the midwest, says the goose has made a spectacular comeback.

"We sell geese by the thousands to work as weeders in fields and we could rent them by the hundreds of thousands if we just had them. In fact, I don't know of a more promising business than "rental geese," although let me add it is not for an inexperienced operator.

"But most of the farmers needing geese as weeders do not care to carry on a goose business, too. They would prefer to rent the geese for the few months they are needed. But they are rather desperate, as most rural hand labourers have gone to the cities and it isn't always possible to import Mexicans."

Folks are accustomed now to expensive motorized machinery taking the place of men, horses and mules. But the fact that a $3 goose can do a better job on the weeds in a half acre of cotton than a day labourer is astounding.

One of Mr Cervinka's customers who keeps records says he found that three men and 200 geese did the weeding in a hundred acres of cotton which had required fifteen men the season before. Furthermore, the goose-weeded fields were much cleaner than those weeded by hand—so much so, that the cotton was graded higher at harvesting time.

The geese spread fertilizer and eat some insects. They never stand leaning on their hoe handles, complaining of the weather, wages, or rising cost of living. They belong to no union and work by neither sun nor clock—they seem to enjoy nibbling on bright moonlight nights. They do not sing along the rows as the Negro hoers used to, but they do quack!

Of course there are some precautions to take. Geese must be well watered and if the trough is at the other end of the field, you may be sure the geese will start toward the water, pulling grass en route. There must be a man to look after the water and feed the geese as the "pickin's" get thinner. Since dogs and predators can create havoc, the fields must be fenced.

After the goose is through as a weeder, usually it is fattened and marketed. There also is a market for down stripped from the pelts.

MOOSE ANTLERS

When do moose lose their horns? Do they drop off at the same time? How long does it take to grow a new set?

District Forester R. H. Hambly often has been asked these questions. To the curious, he offers this information:

"The inward growth commences after the antlers are shed and the outward growth is first observed in late May in the shape of a dark coloured ball attached to the frontal bones which continues growth in the shape of a web and spikes. The growth is a jelly-like substance surrounded by blood vessels and the whole covered by a velvety substance which remains on the antlers until mid-August.

"At that time the blood vessels dry up and the thin, soft flexible antler hardens into a bony structure capable of withstanding tremendous pressure. The velvety covering then peels off, leaving the antler a dark chestnut colour or sometimes with a yellowish tinge.

"The antlers remain on the head until well after the mating season, after which they become loosened and fall off. Moose that have shed their horns have been observed as early as mid-November. The odd moose may retain horns until mid-March but in most cases all antlers have been dropped well before this.

ESKIMO "IRREGULARS" ON GUARD IN NORTH

Tall, moustached Captain Ambrose J. Shea probably has the most out-of-the-ordinary job in the Canadian Army.

Among other duties, he is liason officer between the regular army and the 200-odd Eskimos who form part of Canada's rangers, a reserve militia outfit which Capt. Shea terms "the most irregular of irregulars."

The captain was interviewed in Halifax en route to his St. John's, Nfld., home after a three-month tour of ranger groups in Newfoundland, Labrador and Baffin Island.

The Eskimo rangers, few of whom speak English, call themselves Unatakic—one who fights. They are volunteers, receive no pay, never drill, wear no uniforms and use their issued ammunition for hunting.

The Unatakic's only identification is a red arm band worn over the parka sleeve.

Each Eskimo is issued a regular army rifle and 100 rounds of ammunition. The ammunition is saved for the walrus and polar bear hunting seasons.

Highest rank to which an Eskimo ranger can aspire is sergeant. All officers are white men, mostly Hudson's Bay Company employees.

Two years ago, a 50-year-old ranger was promoted to sergeant on the strength of a one-man foray against a U.S. ship.

Spotting a ship flying a strange flag, the ranger assumed it was an invading Russian. He loaded his rifle and ammunition into his outboard-driven kayak and raced to intercept the "enemy." Fortunately, he held his fire when he was unable to overtake the American craft. His courage won him three stripes to sew on his parka.

In event of war, the Eskimos would serve mainly as guides. Organization is so loose they would have little value as a fighting unit.

DOG TRACES SMALL GIRL INTO BUSH

Thanks to a retriever called Skippy, 2½-year-old Patricia Herolivitch is safe after spending six hours in a densely-wooded area six miles northeast of Kenora.

Patricia was reported missing at 1 0a.m. the other day. The Kenora search and rescue unit was called out after provincial police search of the immediate area proved fruitless.

Horace Steinhousser took his dog to the lost girls' home and asked Mrs Herolivitch if the dog could smell one of her daughter's shoes. Skippy then took off down the road and into the bush.

After a mile and a half of walking through rocky, wooded bush, Skippy started barking. When Mr Steinhousser called out the little girl began crying.

She told Mr Steinhousser her dog had wandered into the bush and she had followed him.

FRENDLEE FARM CHATS

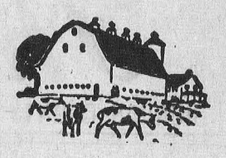

By Lillian Allison

It's all very well and good to read something that makes us "fightin' mad"—a piece of writing with which we can't possibly agree. One that makes us long for a soap box and an opportunity to tell the world just how crazy that writer really is. And, believe, me, we ought to read that sort of thing once in a while.

But the kind of writer who really makes us purr is the dear soul who can say exactly what we feel. When we finish reading his piece we say with finality, "That's as true as gospel. I could have written that myself." Then we wonder why we didn't write it and beat the other guy to the draw —and the pay cheque.

I had a nice, comfortable feeling this afternoon when I read an article by Robert Thomas Allen in a current magazine, The Canadian Home Journal. It was a letter to his son-in-law. A sort of fictional letter for it seems his daughters are still so young that a son-in-law must be spoken of in the distant future tense.

Now since he has already been paid for his effort I don't think he would object to my quoting one of the gems that made me purr. "I don't know whether you're still in school," he wrote to the imaginary son-in-law, "but if you are, I hope you are a square. It may be rough on you now, but it means that you'll be in the best company when you get older. All the great men and women in the world were squares. Youths who aren't squares, who, I suppose, are round, roll with the mob and will end up as indistinguishable from one another as ball bearings." Now that is my gospel of non-conformity to the letter only expressed much better than I could say it.

It really isn't hard to believe that the great men and women were indeed "squares." I'll wager, for instance, that Shakespeare didn't speak the current jargon of his day. He loved the sound of words and I'm sure he often aggravated his school pals with high-sounding phrases. Winston Churchill didn't "roll with the mob" either. I'm glad I wasn't his teacher for I imagine he had a mind which was very much his own. And what better examples of "squares" could we find than Dr Wilfred Grenfell and Dr Albert Switzer. "Fools," was the term used to describe them in their day when they gave up lives of comfort and wealth and headed out for the world's remotest places.

Florence Nightingale was another "square" who refused to conform and play the role assigned her. And I'm sure it would be very interesting to see a flash-back of the teenage days of such women as Joan or Arc, Madam Curie, Emmeline Pankhurst, Amelia Earhart, Eleanor Roosevelt, Ellen Fairclough and so on. I'll bet they weren't carbon copies of all the other girls in the neighbourhood.

Now, of course, "squares" never had it easy. Bach and Beethoven suffered many a jeer when they left the kids on the street and went to the attic to practise piano. Marilyn Bell took a lot of ribbing when she forsook the gang to go for her swimming lessons. The kids had plenty to say when Rt. Hon. John Diefenbaker decided to stay on in school and study law instead of quitting and taking a job as the others did.

Oh, I suppose once in a while somebody out of the mob gets the wink from Lady Luck and finds his name up in coloured lights. But that isn't often. The person who has achieved fame, success, recognition or a name for himself usually began early in life by being different. He was so interested in his education, his hobby or his special interest he hadn't time to follow around with the mob. Of course, in their eyes he was odd, crazy—a "square." But in later years he was the one who preached their sermons, wrote their books, entertained them, represented them in government, invented their new equipment, discovered their nuclear power while they handled the shovels and ran the machinery in the world.

The man (or woman) who makes a success of life has his telescope set on something higher than a house in the suburbs and a late model car. He has an aim, an ambition, a life work, an ideal in view. In order to achieve it he has to begin when he is young by heading in the right direction. He'll be different from the crowd—"a square"—and the going will certainly be rough. But he can endure it as long as he can remember that the great men and women the world has known and remembered were all non-conformists — "squares."

ABOMINABLE SEAMEN

A scientist who lowered a camera nearly three miles down to the bed of the Atlantic Ocean says he has photgraphed footprints of some kind of "abominable seamen" who live there.

Dr A. S. Laughton, of the National Institute of Oceanography showed coloured slides of the prints to fellow scientists at the meeting of the British Association for the Advancement of Science.

"We are working on a new camera that will enable us to take colour shots in 3-D," he said. "This perhaps will help us to get new facts about the cause of these underwater footprints."

34 ABUNDANT LIFE
BY ORAL ROBERTS



NOT TOO LATE TO START OVER

A certain young fellow slumped down in my office. He said, "I am just a flop! Everything has gone wrong. Nobody believes in me any more. I guess I just lost faith in myself completely."

What was wrong? He had made a mistake. It was his chance of a lifetime in the firm he was working with. But he had made a careless mistake and had been fired. Now, to him, life was finished. But why?

At the beginning of each day, life begins afresh. At the close of each day, we emerge from an old world into a new. You can let each day that closes, close an old world to you. And the new day can be a pleasant vestibule or door to which you enter a new world . . . a new life.

Babe Ruth is known as the greatest home run hitter of all time. But what is not so well known is that he also holds the record for the most strike outs.

Someone asked him one day, "Babe Ruth, how do you feel about holding the record for the most strike outs?" He answered, "Well, I just figured up according to the law of averages. I have found out that for every time that I strike out twice, I knock a home run. That does not mean that I won't strike out more than twice in a row. I may strike out five times or six times. But when I average it all up, I always knock one home run for every two strike outs I make. And so when I knock a home run, I am thankful. When I strike out, I simply say this to myself, 'I am just that much closer to another home run.'"

If you have just struck out, you're not finished! You may start over again with God.

The religious leaders of His day brought to Jesus a woman taken in open sin. First of all, He informed her accusers that they themselves were not without sin. And then He turned to the woman and uttered these immortal words, "I do not condemn thee . . . go and sin no more." He was saying to her: "Forget the past. Leave it with me and start all over. I do not hold your past against you. I simply say to you 'start again.' Forget that you ever did wrong. You can start all over. It is not too late."

Any person reading this column should remember this: You have all the power in the universe behind you when you have God. He is willing to invest that power in you and with you. It is not too late.

Stop right now and say, "I will never be the same again! From this moment on I give myself unreservedly to God. I give Him my thoughts, my ambitions, my ideas, my health, my strength and my future. What I have failed to do, God can help me do. What I have wanted to be, God will help me to be. I can and will do 'all things through Christ which strengtheneth me.'"

As the Bible teaches us that God does not condemn us, then let us not condemn ourselves. Rise up! Let's start out again!

Williamsburg W.M.S. Holds Meeting

The September meeting of the Wililamsburg W.M.S. was held at the home of Mrs Gerald Adams, with 18 members and one visitor present.

It was decided that the treasurer pay the bill for the new study books on Japan.

The members voted unanimously to ask Mrs Fee to be guest speaker at the autumn Thankoffering, the date and time of service to be announced later.

The secretary was instructed to order 25 boxes of cards to be sold.

The October meeting is to be held at the home of Mrs Ward Casselman, with Mrs Oliver Smith as leader and Miss Beatrice Saddlemire to have the worship service.

Mrs Armstrong had charge of the worship period, dealing with "The Joy of Christian Friendship."

Mrs John McIntosh gave an interesting report of her days at McCauley Camp. She used maps and pictures to illustrate her report.

The president introduced the new study book for the year, "Conversations on Japan."

The meeting closed with the Mizpah benediction. Lunch was served.

Williamsburg W.I. Plans Anniversary

Committees for the 50th anniversary of Williamsburg Women's Institute were named at the September meeting as follows: Food committee, Irene Loucks, Jean Whitteker, Eva Empey, Olive Whitteker and Audrey McGowan; table and decorating, Mary Hess, Alma Strader, Mrs Hugh Thompson, Mrs George Wingard, Mrs Ross Beckstead and Mrs John Storgaard.

Miss Nina Casselman presided at the meeting, which was attended by 22 members and nine visitors. The treasurer's report showed that the June, July and August food sales had netted $75.55. The bank balance stood at $114.57, the treasurer said.

Williamsburg branch will sponsor an Achievement Day in February.

The branch decided to purchase a $25 piece of furniture for a family whose house was destroyed by fire.

Mrs Guy Strader, Mrs Lee Casselman and Mrs John Storgaard were appointed to take charge of the food sale.

Convention delegates are Mrs Donald Hess and Mrs Guy Strader.

Connie McnItosh had charge of the program, which featured a demonstration by Betty Merrikin on "The Homely Potato in Fancy Dress."

Miss McIntosh is the first 4-H Club girl to receive provincial honours.

Refreshments were served by the committee in charge.

Pension Awarded Cst. Pitt's Widow

It has been announced that Mrs Margaret Pitt will receive full satutory benefits provided by the Ontario Workmen's Compensation Act. The announcement was made last week by I. A. Manson, manager of the Compensation Board's Cornwall office.

Mrs Pitt is the Scottish-born widow of Cst. Ronald Pitt, 35-year-old Morrisburg police officer, who died in Montreal 30 days after being shot down by two suspects he sought to question.

She will receive $200 lump sum, plus an additional $202 towards burial expenses.

During widowhood, the board will pay her a pension of $75 a month and an additional $25 a month for each child until they reach the age of 16.

The board may continue the children's pension until they reach 18 for educational purposes.

Attorney-General Roberts announced a $2,500 reward for information leading to the arrest and conviction of any person responsible for Constable Pitt's death.

Beaufort, in South Carolina, permanently settled in 1710, was named in honour of Henry Somerset, Duke of Beaufort.

Mrs H. Robinson Hostess Hyndman W.A. Group

Mrs Howard Robinson, South Mountain, entertained Hyndman W.A. group at her home recently. Fourteen members and three visitors were present.

Mrs Chester Gilmer had charge of the devotional period in the absence of Mrs Cecil Somerville.

The meeting opened with a hymn and Mrs Bert Lattimore read the Scripture and her topic was "Harvest." Mrs Janet Lattimore and Mrs Fee read poems.

Readings and a hymn were followed by prayer by Mrs Gilmer and the Lord's Prayer repeated in unison closed the devotional.

Minutes of the last meeting were read by the secretary, Mrs Hubert Robinson, and Mrs Conley took the collection which amounted to $2.24. Roll call was answered by repeating a verse from memory.

It was decided to hold a quilting at the home of Mrs Hubert Robinson, following a pattern shown by Mrs Norton. Mrs Robinson was to obtain the material and Mrs Norton the pattern.

Mrs Linnen invited the group to her home for the next meeting.

NEW BOOKLET PUBLISHED FOR DEER HUNTERS

"Deer Hunting Hints," a 61-page booklet, complete with diagrams and illustrations on the techniques of deer hunting has been published by the ammunition division of Canadian Industries Limited.

Written by expert hunters and illustrated by the well-known Canadian wildlife artist, Clarence I. Tellenius, of Winnipeg, this booklet contains information chiefly for the novice hunter and yet, interesting to the veteran. Its 11 sections cover such ground as a description of the deer species in Canada; guns and ammunition; tables of ballistics; clothing and equipment for deer hunters, and how experienced hunters actually stalk their quarry.

Copies of this booklet can be obtained by writing Canadian Industries Limited, ammunition advertising, P.O. Box 10, Montreal.

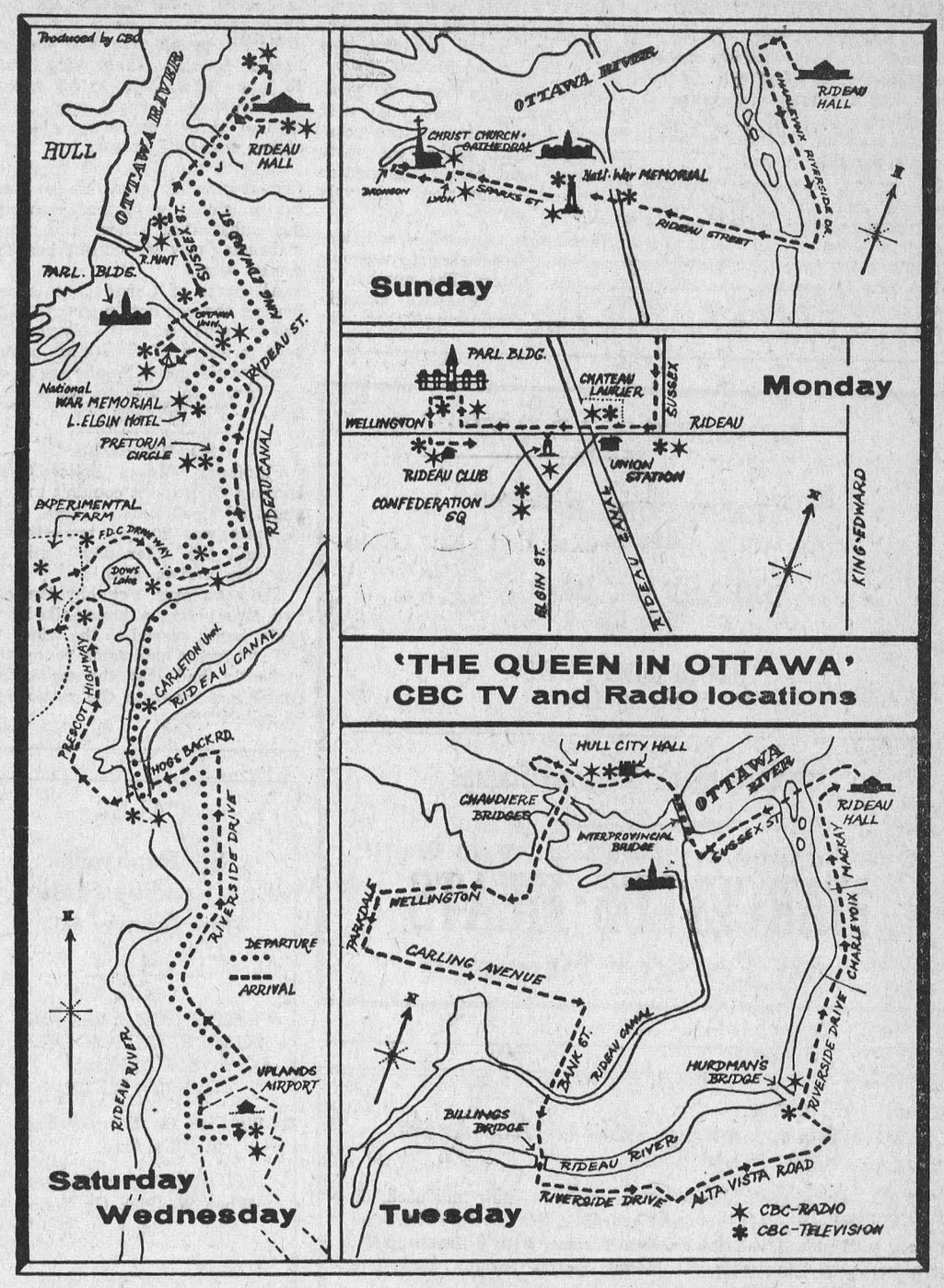

FINCH

Visit in Finch During Week

Mr and Mrs John Clark, Toronto, visited Mr and Mrs Wm. MacMillan this week.

Personals

Harvey Ouderkirk, Brockville, visited friends in Finch on Saturday.

A large number from here attended the anniversary services in Grantley United Church on Sunday.

Mr and Mrs J. G. Cameron, of Cornwall, spent Saturday evening with Mrs G. MacLean.

Mr and Mrs Ernest Campbell, of Prescott, spent the weekend with Mrs H. Campbell.

Mr and Mrs D. Ivey left on Tuesday to take up residence in Green Valley.

Mr and Mrs Hugh MacDougall and Mr and Mrs M. F. MacMillan spent Saturday in Ottawa.

Mr and Mrs H. Ouderkirk spent the weekend in Prescott with Mr and Mrs C. J. Robertson and Greg.

Mr and Mrs Paul Valdemar spent Thursday in Cornwall.

Mr and Mrs John Bush spent Sunday in Montreal and visited Mr and Mrs Harold MacDonald.

Mr and Mrs Ken MacMillan and Mr and Mrs Aden MacMillan and daughters, Cornwall, attended the HOBBY TURNS TO JOB shower in honour of Mrs Leonard FOR GUELPH MA Scarbour on Thursday evening.

Mrs Parsons, Toronto, visited Mr and Mrs Lindsay Hutt and family.

Mr and Mrs Blane MacMillan and Mrs E. R. MacMillan, Avonmore, were Thursday evening guests with Mr and Mrs M. F. MacMillan.

CRYSTAL AVENUE

Spend Few Days At Crystal Avenue

Mrs Charlie Burton and Miss Aletha Burtin, of Oakfield, N.Y., spent a few days with Mrs S. J. Baker. During their stay with Mrs Baker they visited Mrs C. E. MacLean, Mr and Mrs Donald MacLean and Mr and Mrs Orval Baker.

Local Items

Dr and Mrs Whitfield McGill, of Cornwall, spent the weekend with Mr and Mrs Orval Baker, Ellswood and Ercel.

Miss Louise MacLean, Spencerville, spent the weekend with her parents, Mr and Mrs Donald MacLean.

Mr and Mrs Cecil Warner, Toronto, called on Mrs S. J. Baker on Sunday.

Mr and Mrs Harry Plumley, of Cornwall, had dinner with Mr and Mrs Murray Neville and family on Tuesday.

Heart trouble turned Dan Heffernan, Guelph businessman, to a hobby which now has developed into a full-time occupation, the breeding of worms for fishermen.

He is believed the only man in Ontario who does this all year round.

"When the old ticker played up my doctor told me to go to bed," he recalled. "I stayed there for three weeks and that was long enough for me."

He needed little urging from a friend to start up the unusual hobby. He now has 12 troughs, eight feet long, 18 inches wide and 30 inches deep filled with worms ranging up to eight inches long. Small new worms are regularly collected and placed in separate troughs.

Mr Hefferman wouldn't say what he uses to feed the worms. There's no smell in the "wormery," and the air is fresh.

"It's an interesting occupation which keeps me busy without any of the hard labour I'm forbidden to do," Mr Heffernan explained. "It also helps to make a lot of friends among my steady customers."

The "flying fox" of tropical Asia is actually a species of bat, with a wingspread of five feet.

THIS IS YOU AND YOUR FAMILY SAVING AT THE BNS

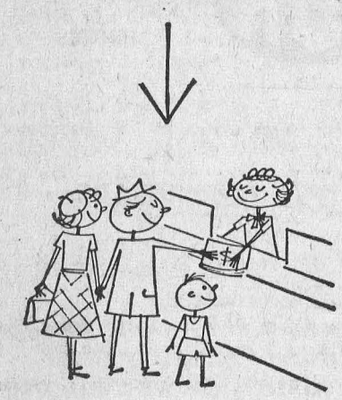

THESE ARE THE CUSTOMERS OF THE BNS USING YOUR SAVINGS AND THOSE OF OTHER BNS CUSTOMERS TO FINANCE . . .

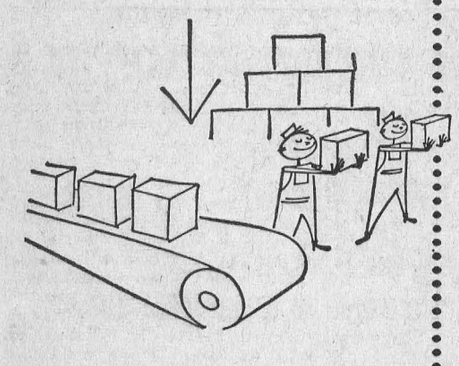

MORE PRODUCTION AND . . .

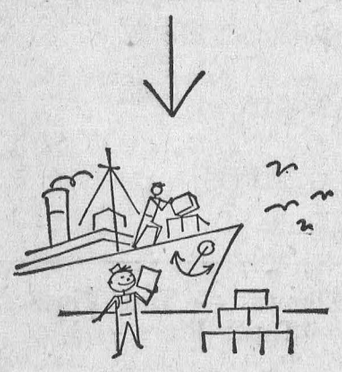

DISTRIBUTION OF GOODS

How you can have more—by spending less!

Progress costs money, and the money to finance progress comes out of savings. So when you save—you're making things better for yourself, by providing the money for more goods for all of us.

Here are three good reasons why it pays to save

- You build yourself a nest egg for the future
- You help finance more production and make higher earnings possible
- You help to keep the value of your dollar up

And here is the easy way to save . . .

with The Bank of Nova Scotia's exclusive PSP (Personal Security Program) . . . it gives you instalment saving in easy payments combined with insurance protection on your life. Ask about the modern way to save at your nearest Bank of Nova Scotia branch.

The BANK of NOVA SCOTIA

for 125 years a partner in helping Canada grow

BNS people are friendly people—get to know them at our Chesterville branch.
W. A. McLaggan, manager

THIS IS YOU AND YOUR FAMILY SHARING IN INCREASED WEALTH, HIGHER WAGES AND SALARIES



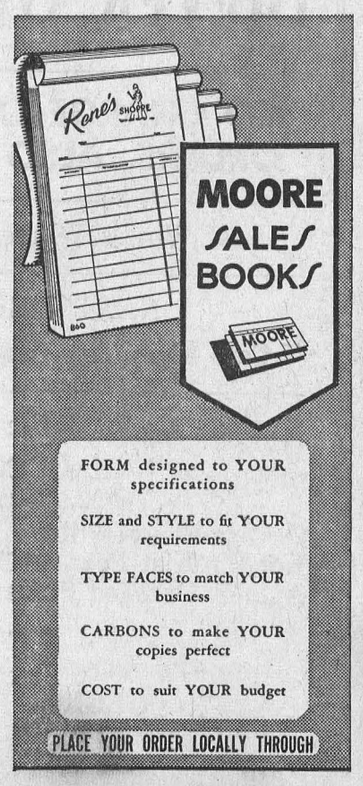

The Chesterville Record
CHESTERVILLE — ONTARIO

USED CARS

We Have Ready for Delivery:

1955 Plymouth Coach
1953 Pontiac 4-door
1953 Dodge Suburban Station Wagon
1952 Ford Mainline
1950 Ford—Bargain
1950 Dodge—Bargain
1949 Plymouth—Bargain
1951 Dodge 1-ton Truck—30,000 miles, guaranteed

CASH — TRADE — TERMS

Bogart Motor Sales Ltd.

CHESTERVILLE Ph. 488 ONTARIO

CANADA'S GROWTH ONE OF FASTEST IN WORLD

Canada has been showing one of the fastest rates of growth in the world with a population increase of 15 percent in last 15 years, says a recent issue of the Bank of Nova Scotia's monthly review.

The review says that between mid-1951 and mid-1956 2,000,000 more persons were added to the Canadian population, which now numbers more than 16,500,000.

The rate of growth was faster than at any time since the early years of the century. The population increase in the last five years compares with 16 percent in Venezuela, 12 percent in Australia, New Zealand and Brazil and nine percent in the United States.

The review says that in the prosperous conditions associated with the rapid expansion of the economy in recent years, the birth rate has been high, immigration heavy and emigration relatively small.

Favourable economic conditions have been encouraging more people to marry young. The number of marriages has remained remarkably large considering that the group of native-born young people in recent years reflects the low birth rate of the early 1930s.

Young people are also having larger families than they were 15 years ago. There is an apparent tendency towards more families of three or four children rather than one or two.

In both the East and West the fastest-growing counties (or census divisions) were those containing substantial cities, and these embracing new resources areas, the review says.

All parts of Canada are experiencing the population growth. The newer areas across the North have been a scene of uickening population while more people are leaving farms to move to urban centres.

SO HE RODE

Fitchburg, Mass., Police Capt. Herbert C. Hassett couldn't understand why patrolman Vincent Testagrossa was 20 minutes late for roll call the other day—until he saw him arrive, that is.

The patrolman, a chubby five feet two, was riding a junior-sized tricycle, knees spread to the wind.

Testagrossa said some youngster evidently had lost the trike. He couldn't carry it to the station so he rode it.

WHITE MAN BECOMES INDIAN CHIEF

Chief Spotted Eagle of the Stony Indian tribe is a white man whose childhood dreams came true.

Frank Zima, of Calgary, the adopted son of Chief Tom Coquitz, dreamed of playing Indians as a child, but didn't know any at that time.

He met his first Indian while working as a "barker" at the Calgary Stampede, where his stand was near the Indian encampment. Indian customers of the stand were guests of the house, and each year a party was held at his home for the Indians and their children.

'I have always felt the Indians weren't treated right by the white man," says Mr Zima. "They didn't keep their promises."

He gave up his stand at the Stampede three years ago because he "didn't want to be bothered with white customers at Stampede time." He operates a corner store in Calgary's North Hill.

Mrs Zima has also been adopted into the three tribes of which Frank is an honorary chief. She is known as Princess Sparkling Woman, and their son bears the Indian name of Little Chief Morning Star.



THE LAST OF THE MOHICANS—Two heroes from the pages of J. Fenimore Cooper's classic "The Last of the Mohicans" appear in an exciting series of adventure stories filmed in Canada and scheduled for the CBC television network this winter. John Hart, plays Hawkeye, the courageous frontier scout, while Lon Chaney, well-known movie actor, takes the role of Chingachgook, his Indian companion.

PERFUME SAID TO BE ENEMY OF THE PEARL

Pearls and perfume are a lady's most favoured aids to elegance, and usually both adorn her person on every important date. Yet perfume is a pearl's deathly enemy and should never be allowed to touch it.

Take care, then, when wearing pearl necklaces or pearl set jewellery. Do not spray perfume on or near the pearls.

Be careful, too, in cleaning a good pearl necklace and avoid stretching the cord on which it is strung. Clean necklaces with lukewarm water and mild soap. For pearl set pieces, use a soft brush. Never use hot water, just lukewarm.

Good pearls should be restrung at least once a year. This task is best entrusted to a professional jeweller rather than the most proficient amateur.

Go over your jewellery from time to time. Examine the real pieces and fine costume-items and see that they are always glowingly clean.

Luke-warm water and mild soap is the choice of many experts. Use a clean toothbrush for brushing lightly under mountings.

If stones have been set by hand, they may be washed, but if they have been pasted, then there is danger that the glue or cement may be dissolved during washing. In that case, the cleaning must be rapid.

HIGHEST ENERGY

A nuclear physicist studying cosmic rays said recently an expensive experiment in the outer atmosphee "caught" a particle containing 10 times more energy than a particle in an exploding atom bomb.

Dr Edward P. Ney, a physics professor at the University of Minnesota and one of the pioneers in atomis fission, said the high energy particle was captured in an $18,000 "stack" of photographic plates.

The equipment was sent 22 miles aloft last September near Crosby, Minn., suspended from a balloon. The particle caught contained the highest energy ever directly observed by man.

Dr Ney calculated the particle's energy at a million billion electron volts. The particle, he said, was a nucleus of a helium atom, and was travelling at nearly the speed of light when it hit the "stack."

Eels are the only North American freshwater fish that go to sea to spawn.

Canadian Pacific Railway Time Table

(All Times Standard)

Eastbound

Train
No. 22—For Montreal: 4.43 a.m. Daily
36—For Montreal: 4.57 p.m. Except Sunday.
598—For Montreal: 6.07 p.m. Sunday Only.

Westbound

597—For Smiths Falls: 10.44 a.m., Sunday Only.
35—For Toronto: 11.36 a.m. Except Sunday.
21—For Toronto: 11.58 p.m. Daily

Full information can be obtained at Station: Phone 325, **T. D. Ross**, Agent.

BONELESS POT ROAST
35c lb.

FRESH PORK ROAST
49c lb.

BREAKFAST BACON
59c lb.

CHUM DOG FOOD
2 Cans, **19c**

We Give Black Diamond Stamps

One Purpose—"To Serve You Well"

MARCELLUS MEATS

and Locker Storage

CALL

St. Raphael's Egg Grading Station

Phone Lancaster 5372

SHIP YOUR EGGS ON OUR TRUCK AND GET DIVIDENDS EVERY WEEK

We Pick Up Every Friday In This Area

We'll Pay Phone Charges When We Pick Up Your Eggs

D. A. MacDonell

Prop.

Farmers, Plowing Time Is Here Again

We have a good line of Plows on hand—new and used, on rubber and steel, fast hitch and hydraulic. **We have 2 Ford Tractors,** with plows; **one John Deere Tractor,** with 3-furrow plow, on rubber, 2 years old; **one Massey-Harris Tractor,** used; **one Farmall 'M',** on rubber.

THIS IS THE TIME TO BUY SPREADERS

Come In and See the Bargains!

CHARLES McMILLAN

YOUR INTERNATIONAL HARVESTER DEALER

CHESTERVILLE **DIAL 414**

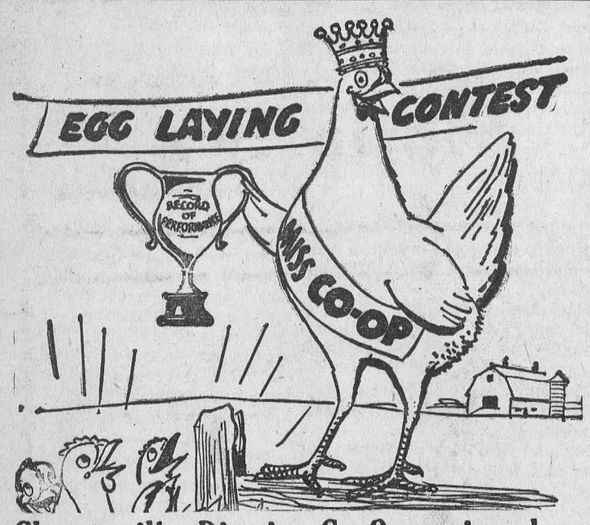

Chesterville District Co-Operative Inc.

Dial 377 - - - - Chesterville

USED TRACTOR SPECIAL

One 1947 Ford—Like new, real bargain
One 1947 102 Jr.—Like new, on rubber
One 1946 102 Jr.—Lights and starter, special price

NEW TRACTOR SPECIAL

During the month of October we are going to give the farmers the best deal on tractors they have ever got! We need used tractors so, don't forget, if you need a new tractor see us before you buy and get the best for less.

We have a full line of 2-furrow and 3-furrow plows on hand. Also tractor and horse-drawn manure spreaders.

LEON R. McMILLAN

MASSEY-HARRIS-FERGUSON & FAIRBANKS-MORSE DEALER

Phone 505 **—Day or Night—** **Chesterville**

833 **CHESTERVILLE PLAY PEN** 833

New Fall and Winter Coat and Hat Sets
Snow Suits — Bunting Bags — Sweaters
Skirts — Dresses — Lined Jeans and Jackets
arriving Wednesday of each week

A SMALL DEPOSIT WILL HOLD ANY ARTICLE

-- **CRIBS** --

Harris Cribs — Complete with water-proof, spring-filled mattress **39.95**

Lloyd Carriages — High Chairs — Cribs

CHESTERVILLE PLAY PEN

Mrs Al Kilby, Prop.

SILVER STAR STORE

NO CHARGE ON PHONE CALL ORDERS. ALSO FREE DELIVERY.

Last Week's Winner: Mrs Bernard Hall

NEXT WEEK'S PRIZE:

I Case 48-oz. Tins Orange & Grapefruit Juice

Morning Cheer Coffee—Lb. ..... .85

Kraft Cheez Whiz
8 oz., **35c**; 16 oz., **55c**

Ogilvie Flour—7 lbs. ..... .53
Kounty Kist Peas—2 15-oz. tins ..... .25
Aylmer Crushed Pineapple—20-oz. tin ..... .25

FOR FREE DELIVERY—AT ANY TIME—PHONE 822

GEORGE LAFLAMME

KING STREET CHESTERVILLE

FULTON BROS.

IF YOU BUY IT AT FULTON'S IT'S GOOD — IGA — THE STORE OF QUALITY, BUT NOT OF HIGH PRICES

IGA EXCLUSIVE AMAZING OFFER

FINEST QUALITY DINNERWARE

Hand-painted, Hand-decorated In a Beautiful Northern Pine Pattern
Oven-proof — Detergent-proof — Underglazed
5-Piece Place Setting Consisting of:
Dinner Plate, Salad Plate, Dessert Plate and Cup and Saucer
Value: $2.50
For only 99c set
With Any Order of $5.00 or Over

WHERE ELSE BUT AT IGA:

WHITE SUGAR
10-lb. Bag: **99c**

HAWES PASTE WAX
Lb. Tin, 1-3 More in Each Tin: **49c**

CHICKEN FRYERS
Beautifully Cleaned, **39c** lb.

KAM—**43c**

RED GRAPES
Lb.: **9c**

Stove Pipes — Elbows — Half Pipes
Galvanized Pipes — Taper Pipes — Etc.

GLASS & PUTTY
Our Stock Now in All Sizes — Cut to Your Size
Lb. Putty in Lead: **15c**

The Bargain Table

"An Article Advertised is an Article Sold"

FOR RENT

House for rent 1 mile east of Berwick.—Phone 397, Finch. 1

FOR SALE

Diningroom table, buffet and four chairs.—Apply at Trinity United Church Parsonage. 1-1

FOR SALE

Quantity of hardwood stove wood.—Apply Hume McConnell, Phone 408, Chesterville. 3

HOUSE FOR RENT

House for rent 3 miles east of Morewood.—Apply Mrs Annie Byers, Phone 465, Chesterville. 2-2

FOR SALE

Boy's bicycle, good condition.—Apply Wallace Byers, Chesterville. 1-1

WANTED TO BUY

Quantity of oats.—Apply Malcolm MacGregor, Morewood, Phone 628 Chesterville. 1-1

FOR SALE

Two heifers, due to freshen October 14 and November 14; both vaccinated.—Apply Doug Zeran, Finch, Phone 364 Finch. 2

LOST

Black and white hound with spot on one eye, lost in Morewood vicinity. — Contact Earl Cross, Phone 336, Chesterville. 1

COMBINING DONE

Clover and alfalfa seed combined on shares or flat rate per acre.—Apply John Maxwell, Phone 886, Chesterville. 1

HOUSE TO RENT

House to rent on Ralph Street; immediate possession.—Apply Pat Chambers, Phone 632, Chesterville. 1-1

NOTICE

On or after October 15, 1957, the special selling price of $1,000 cash will be withdrawn for the north half of the north half of 4, 1st Con., Finch. This 50 acres more or less, will then be offered for $500 cash, balance $500 yearly for three years, subject to a mortgage of 5% per annum.—Mrs W. J. Sutherland, Finch, Ont. 2-2

FOR SALE

300 Hybrid pullets, Red-Rock, 6 months old, laying 50%.—Apply Blake MrMillan, Winchester, Phone 150-W-14. 1

NOTICE

In observance of Jewish holidays the Hylo Egg Grading Station will be closed September 26-27 and October 5. 1-3

FOR RENT

Nine-room brick house, bathroom, all modern conveniences, mile north and east of Morewood. —Apply to Robert Duke, Morewood, Phone 559 Chesterville. 1

HOUSE FOR SALE

House with lot approximately 110' frontage by 100' depth. House in first class condition; all newly decorated inside, with bath, hot and cold running water. New porch recently built to house. Good garden space, good well and garage. Possession within 30 days of purchase. Priced right for quick sale. Cash or terms arranged.—Carl E. McMillan, Phone 819, Chesterville. 1

FOR SALE

McIntosh apples, hand-picked, $2 per bushel; windfalls, $1 per bushel. Also other Fall apples; bring your own containers.—Apply Roy Hart, Chesterville, Phone 537. 1-3

HONEY

To one and all who have empty honey pails waiting for honey, please come and get your honey as soon as possible; it's all in your pails. I would like to buy a used sulky plow; if you have one, let me know.—Apply Roy Hodgson, Chesterville. 2

RIFLE SPECIALS

30 calibre precision Swiss, 12-shot lightning fast repeater, detachable magazine, only $16.95. Available as a deluxe sporter, only $22.50. 30-06 Winchester or Remington 6-shot repeating sporters, only $32.50. Each fully guaranteed. Get yours now, while supply lasts. We ship COD promptly. —International Firearms Co. Ltd., 1011 Bleury, Montreal, Que. 2-4

WEDDING STATIONERY

For all your needs in wedding invitations, announcements, serviettes, matches, etc., see our complete line at the Record Office. Prompt service in many styles and price ranges. 25tf.

COUNTER SALES BOOKS

We stock counter sales books again. They are the automatics with carbon on each leaf, priced at 20c each or 2 for 35c. For your sales book needs see us at the Record Office. 51tf.

COD LIVER OIL NOTICE

Teachers and school boards of the district are asked to make arrangements to have their winter's supply of cod liver oil picked up any time now from Mrs Gordon Lannin, Chesterville. The Red Cross supply is on hand, and the Society is anxious that the schools start using it as soon as is practible. As usual, this is a free service provided by the Red Cross Society of the district. 1-2

AUCTION SALE

of

HOLSTEIN CATTLE

Due to illness, the undersigned will offer for sale by Public Auction on the premises

Lot 8, Con. 9, Russell Township
1½ Miles East of Embrun on County Road

on

SATURDAY, OCTOBER 5, 1957

Starting at 1 p.m.

20 Head of High Grade Holstein Cattle, consisting of: 15 Milch Cows; 2 3-year-old Heifers; 2 2-year-old Heifers; Bull, 2 years.

TERMS—CASH

LORENZO BOURBONNAIS, Prop.

Romulus Clement, Auct., Phone 30r21, Embrun. 1

AUCTION SALE

of

LIVE STOCK, RACE HORSES, MACHINERY

Due to Seaway conditions, the undersigned has been forced to offer for sale by Public Auction on the premises

Lot 1, Con. 1, Matilda Township
2 Miles West of Morrisburg, on Old No. 2 Highway

on

SATURDAY, OCTOBER 5, 1957

Starting at 12.30 p.m.

16 Holstein Milking Cows; 14 Guernsey Cow; 2 Hereford Cows Veal Calves; Reg. Jersey Cow; with Calves at side; 3 Hereford Bulls; 4 Steers; Purebred Ayrshire Cow; Purebred Shropshire Proven Ram, Hampshire and Shropshire Bucks and Ewes; Set Electric Sheep Shears; Reg. Landrace Boar, 11 months old; 50 Pigs crossed with Landrace, all ages; 60 Shoats; Several Yorkshire Sows, just bred to the Landrace Boar; Sows with Pig; Quantity Winter Apples sold by bushel; 500 Bales No. 1 Hay; Numerous Household Effects; House; Lumber and Timber.

Machinery

Cockshutt '30' Tractor, fully equipped with power take-off and lights; McC-D Power Mower, like new; McC-D Grain Binder, 7', on rubber, with tractor hitch, only used two seasons; McC-D Manure Spreader; McC-D Hay Loader, like new; McC-D 8' Cultivator and attachments for sowing corn and grass seed; McC-D 12" Bottom 3-furrow Plow, new; M-H Corn Planter, new; Cockshutt 6' Stiff-tooth Cultivator; Cockshutt 4-disc Plow, almost new; 2 Sets Harrows; McC-D Hay Rake, 8'; McC-D Corn Binder, new, hasn't cut over 20 acres of corn; New Champion Snow Blower and attachments that will fit any tractor; IHC Milking Machine, double unit; Rite-way Single Unit Milking Machine, motor and barn attachments, almost new; Fleury Double Disc 7' Cultivator; Electric Milk Cooler, capable of handling 8 80-lb. cans; Weed Burner, for killing weeds and breaking rocks; Horse Fork, Ropes and Pulleys; 1947 1-ton Ford Truck, stake body; Peterborough Rowboat, like new; Brand New Motor and Pump attached, capable of pumping 1,000 gph; Balloon Tire Bicycle; Land Roller; Light Pair of Sleighs.

Race Horses

Jerry Van Elweyn, age 12 years, square trotter, sound, never breaks, a mark of 14 with eligibility paper for this year; Hollywood Direct C, a registered mare with papers, both in U.S.A. and Canada, mark of 2.12, sound, make a great brood mare and still a great race horse, age 8 years, with eligibility papers; Guy Willard, 8 years old, sound, will pace or trot, with eligibility papers; Miss Eileen Enoc, mare, worked miles in 2.25 in the trot but has never started, age 4 years; Miss Silver, square trotter and proven brood mare, age 13; Race Horse Equipment, Harness, Boots and Hobbles; Clydesdale Mare, weighing 1600 lbs., broken; Mare Shetland Pony and Pony Harness.

TERMS OF SALE

All sums $50.00 and under, CASH; over that amount 2 months' credit by furnishing approved joint notes with interest 6% per annum or 2% off for cash on credit amounts. Strangers desiring credit must furnish bank references. Terms on tractor: Half Cash, balance terms of sale.

WILFRED ZERON, Prop.
Morrisburg, Ont.

Mahlon Zeron, Auctioneer, Iroquois; Ralph Ennis, Clerk. 1-2

AUCTION SALE

of

FARM STOCK, MACHINERY & FEED

Due to Seaway conditions, the undersigned will offer for sale by Public Auction on the premises

5 Miles West of Cornwall, turn off old Highway No. 2 at Mille Roches,

On Lot 5, Sheek's Island

on

FRIDAY, OCTOBER 11, 1957

Starting at 12.30 p.m.

29 Registered Ayrshire Milch Cows, 6 or 8 of these will freshen before Christmas; 4 Registered Ayrshire Heifers, rising 3 years, due to freshen this Fall; 7 Registered Ayrshire Heifers, 2 years old, open; 6 Registered Ayrshire Yearling Heifers, open; 2 Spring Calves. All cattle two years and under are sired by Glengarry St. Laurent, he being a full brother to Glengarry Gardner who was Grand Champion at Toronto Royal. Allis-Chalmers W.D. 45 Tractor, on rubber, lights and starter; Allis-Chalmers 2-furrow Plow, hydraulic; Allis-Chalmers Combine, Model 66, 6' cut, new; Sam Mulky Co-Op 32' Hay Elevator, with motor, new; McC-D Disc Drill; McC-D Stiff-tooth Cultivator; M-H Roller; Cockshutt Manure Spreader, No. 4; McC-D Side Delivery Rake; Allis-Chalmers 7' Mower for tractor; DeLaval Magnetic Milking Machine, three single units, complete, motor, pump and pipeline for 32 cows; Woods 8-can Milk Cooler; 26 Milk Cans; Strainers; Pails; Wagon; Sleighs; Horse Rake; Force Pump with Oil Bath Pump Jack; Stewart Electric Clippers; DeLaval Pressure System; All Small Tools and Equipment; A Quantity of Hay; Large Quantity of Rodney Oats; Quantity of OAC Barley and Buckwheat; Other Articles Too Numerous to Mention.

TERMS OF SALE

All sums $25 and under, CASH; over that amount 9 months credit on furnishing approved joint notes with interest at 5% with 2% off for cash on credit amounts. Strangers must furnish bank references. Terms on tractor and combine: One-half Cash, balance terms of sale.

GEO. A. RAYMOND, Prop.

M. Zeron, Iroquois, Auctioneer. 2

AUCTION SALE

of

HOUSEHOLD EFFECTS OF EDGEHILL INN HOTEL

The undersigned will offer for sale by Public Auction on the premises

4 Miles East of Morrisburg on Old No. 2 Highway, on St. Lawrence River

on

SATURDAY, OCTOBER 19, 1957

Starting at 12.30 p.m.

Household Furniture; Chesterfields; Bedroom Furniture; 40 Beds; Tables; Chairs; Diningroom Sets; Card Tables; Folding Cots; Dressers; Lawn Furniture; Dishes; Refrigerators; Walk-in Refrigerators; Electric Stoves; Grills; Cooking Utensils; Gas Heaters; Miscellaneous Articles.

TERMS—CASH

JAMES ROBINSON, Prop.

Thos. Barnhart, Auctioneer. 2-2

Houses in very early times in Greece was built on a curcular design.

Damascus, capital of Syria, may be the oldest continuously inhabited city in the world.

MILK PRICE INCREASE

Due to the ordered increase in the price of raw milk, we are forced to increase the price of bottled milk.

Beginning October 1, 1957, milk will be sold in Chesterville and district and the areas served by the dairy at 20c per quart.

CHESTERVILLE DAIRY

Chesterville — Ontario

2-4

WOOL PLAID—

56" wide. A wool and rayon blend fabric. Choice of four attractive, colourful plaids; just right for skirts, suits, slacks.

Price, yard **2.25**

CHENILLE BEDSPREADS—

Size 80x100. closely tufted chenille. Colours white, dark red, turquoise, pink, light green, blue, rose.

Price **7.95**

GIRLS' ORLON CARDIGANS—

100% Dupont Hi-Bulk Super Orlon, for age 4-6-8. A fine quality sweater. Colours white, red, blue.

Price **2.98**

Northrite Canadian PEN-PENCIL SETS ..... .98
GOODHUE LINED JEANS—Boys', blue, 4-10 yrs. 2.98
SISMAN SCAMPERS—Size 1-5½ 4.95
Men's COWHIDE-LINED MITTS—Elastic cuff 1.95
IBEX FLANNELETTE BLANKETS—70x90, pair 5.95
Girls' FLANNELETTE GOWNS—4-6-8 yrs. 2.89
TEX-MADE PILLOW CASES—42", plain hem, pair 1.59
Ladies' WHITE SLIPS—Fancy trim 1.95

B.V.D. No-Iron Cotton Shirts for Men — White, specially processed, dries wrinkle-free. Double cuff, short point **5.95**

Mason Knit Underwear—Children's cotton vests and bloomers, mottled finish; narrow-strap vests. Age 6-12. Warm Fall and Winter garment.

Price ..... **.59-.69**

Men's CABLE STITCH V-NECK PULLOVERS 5.95
Penman's Cotton Rib COMBINATIONS—Men's, short sleeves, price 2.25
Brill Terylene WHITE SHIRTS—Men's 8.95
CONGOLEUM MATS—18x36 ..... .22
Brotherhood BLUE LINED SMOCKS—Men's 6.35
Ladies' CHAMOISETTE GLOVES 1.50
IRONING BOARD COVERS—Elastic edge ..... .95
DUNKIRK 4-PLY SOCK YARN—Ball 1.39
BEEHIVE 3-PLY SCOTCH FINGERING—Skein ..... .59
Infants' 2-PANT FLANNELETTE SLEEPERS 2.95
Ladies' ORLON CARDIGANS—Size 16-20 ..... 3.95

Simplicity Patterns for All Your Sewing

Moriarty's

Phone 354 - - Chesterville

Autos for Sale

2 1950 Chevrolet Sedans
Colour Grey, Very Good Condition: $450

One Light Green, Fully Equipped: $375

1950 Hillman Sedan
Running Condition
For Repairs: $45

Apply

Sterling Myers
3 Miles South Avonmore

2

DEAD STOCK

Dead stock removed from your farm promptly for sanitary disposal. $2 service charge for each call. Telephone collect: 3730 Cornwall, St. Lawrence Rendering Company Ltd. 1957 pd.

Barkley's Electronics

COMPLETE LINE OF RADIOS, TV's & APPLIANCES, SALES & SERVICE

All Work Guaranteed

Phone:

Shop: KI. 3-2650
Res.: KI. 3-2710

Williamsburg

47tf

Planning a Wedding Soon?

We invite you to see our display of Wedding Cake Ornaments. We are sure you will be the happiest bride ever, with a cake decorated to your order and topped with one of these beautiful ornaments.

A REMINDER

You Can Do Your Weekend Baking in Five Minutes By Shopping At

SUMMERS' BAKERY

PHONE 140

Winchester — Ont.

35tf

DION FARM MACHINERY

Includes full line of New Idea Machinery and Patz Stable Cleaners.

PAUL MONAST

33tf.

SERVICE STATION OPEN THIS SUNDAY

Ouderkirk's Garage

In order to accomodate the driving public one service station will be open every Sunday in Chesterville.

26-5-56.

SUB-TEEN COATS

In All-wool, Mohair, Elysian and Tweeds. Specially cut to fit the changing figures that make this age so difficult. Beautiful warm Autum shades. Sizes 12 to 14X ..... **24.95 to 27.50**

GIRLS' COATS—"Gay, Young Styles"

Girls' Coats, size 7 to 12; Coat, Hat and Leggings, Size 3-6X **$17.95 to $22.50**

These coats are made in top quality fabrics, expertly tailored by "Jill Garments." The good fur collars are of long-wearing Mouton. Colours: Beige, rose, blue, tan, brown and green.

TODDLERS' COSY 3-PIECE SETS

In Corduroy, Velveteen and fine All-wool. Fur trimmed, cutest styles, assorted colours, sizes 2, 3 and 3X.

Price ..... **12.95 to 17.95**

L. M. COLQUHOUN

KING STREET — Dial 511 — CHESTERVILLE

Specials

FOR WEEK ENDING OCTOBER 5

STAFFORD'S PEACHES
20 oz., reg. 27, 2 for 45c

CATELLI PORK & BEANS
20 oz., reg. 19c, 6 for $1.00

GIANT FAB
Reg. 79c, 2 for $1.41

Fresh Eggs Daily From Our Own Poultry Farm

Decorated Cups and Saucers—Ea. ..... .69
Decorated Glasses—2 for ..... .35

STOVE PARTS & PIPES
BEATYY PUMP PARTS
BEATTY STABLE PARTS
MILKER PARTS

GEORGE GILLARD&SON

"The House For Hardware"

DIAL 353 - CHESTERVILLE

Newsletters of Community Happenings as reported by Our Correspondents

Country Correspondence

Phone or send your personal news to your local correspondent or call the Record at 401, Chesterville

GALLINGERTOWN

Flying to Pakistan

Mr and Mrs Clifford Gallinger and son, Steven, Niagara Falls, visited relatives here. Mr Gallinger expects to fly to Pakistan; Mrs Gallinger and Steven will follow in a couple of months.

Personals

Paul Gallinger, Niagara Falls, is spending some time with Mr and Mrs Clair Gallinger and Joan. He will attend Ingleside High School.

Mrs Fred Gallinger spent a few days with her sister, Mrs Walter Cheley, and Mr Cheley, Morrisburg.

MOREWOOD

Sunday Visitors At Hunter Home

Mr Jack McQuaig and son. of Toronto, Mr and Mrs Chas. Barnes and son, Ottawa, Miss Nora Elliott, Mrs Smith and Mrs Angus, Winchester, were visitors at the Hunter home on Sunday.

Morewood News Items

Mr and Mrs Chas. Fullerton, of Toronto, were guests at the Hunter home on Tuesday evening.

Miss Lorraine Runions, Cornwall, visited Mr and Mrs Cecil McNabb on Sunday.

Mrs Zoe McQuaig is spending a few days in Ottawa.

Mrs Allen Thompson and Mrs Mack Hutchinson attended the 4-H Training School at Winchester Tuesday and Wednesday.

Mrs A. Dillabough spent Tuesday in Winchester.

Guests of Mr and Mrs Bismark Barkley on Sunday were Mr and Mrs Edwin Barkley and Gordon, Kingston.

Mrs B. Barkley attended the shower held at Dunbar for Miss Lorna Froats whose marriage takes place shortly.

Mr and Mrs Grant MacGregor and Miriam spent the weekend at Portland with Mr and Mrs Walter York.

GRANTLEY

Overnight Guests At Grantley

Flt. Lieut. Doug Jones, Mrs Jones, Norma and Gordon, Trenton, were overnight guests on Saturday with Mr and Mrs Don Gordon.

Master Gordon Jones celebrated his 3rd birthday on Sunday.

Personals

Grantley Sunday School reopens October 6 at 10 a.m.

Mr and Mrs Wallace Meyers and the former's sister, Mrs Roy Collins, called at the Carr home on Sunday.

Mr and Mrs Richard Lachapelle and infant son called on Mr and Mrs Ronnie Servage and Cheryl on Sunday.

Mrs John McMillan, Mr Glenn McMillan and Mr J. W. Scott spent Saturday afternoon in Cornwall.

Mr and Mrs Elburn Carr, Berwick, spent Monday evening at the Carr home.

Grantley United Church celebrated its 75th anniversary on Sunday with Rev Mr Ramsay, of Williamsburg, as guest speaker.

Colquhoun United Church celebrated its 100th anniversary on Sunday with several families from here attending the service.

Mr and Mrs J. W. Scott returned home on Monday, having spent two weeks with their daughter, Mrs Glenn McMillan, Mr McMillan and daughters.

Lieut. Cdr. R. D. Fulton, Mrs Fulton and family have taken up residence in Ottawa.

Lois Robinson, Nancy and Margaret McMillan spent Saturday afternoon with Mr and Mrs Frank Darling, Mrs Isobel Darling and Carol who was celebrating her 9th birthday. Congratulations!

Mrs Jas. O. McMillan spent the weekend with her daughters and families at the Fulton residence.

Mr and Mrs Alex Summers, of Winchester, called at the Gordon home Sunday afternoon.

ORCHARDSIDE

Visits in Cornwall

Mrs Edsel Merkley visited friends in Cornwall recently.

Personals

Mr and Mrs Pliny Irving spent Sunday in Brockville visiting with Mr and Mrs Douglas Warren and family.

Mr and Mrs Lyle Pitt and daughters spent Saturday evening with Mr and Mrs Wm. Henderson.

Mr Harvey Dunning, Ottawa, spent Monday night with Mr and Mrs H. Allen.

Mr and Mrs Alfred Carkner spent Sunday afternoon with relatives in Smiths Falls.

GOLDFIELD

Spends Few Days At Utica, N.Y.

Mr Donald Cameron spent a few days with friends in Utica, N.Y.

Goldfield News

A number from here attended the shower in honour of Mrs Leonard Scarbo held in the Orange Hall on Thursday evening.

Miss Mary Cameron and Mrs Edgar McLean attended the Dixon Womens Institute meeting on Thursday afternoon.

Mr and Mrs Hugh Dewer, of British Columbia, visited the latter's cousin, Mrs John Bush, and Mr Bush. They were enroute to California and home.

Many friends here of Mr William Warner were sorry to learn that he is ill in hospital in Cornwall.

Mr Charles McMahon, B.A., returned to his home in Toronto.

Some school students are suffering from the flu that is prevalent in the district.

Services will be held in St. Luke's Presbyterian Church Sunday, October 6. Owing to the repainting and redecorating of the church, services were held in the Orange Hall for the past two Sundays.

HYNDMAN

Hold Quilting At Conley Home

Mr and Mrs Howard Robinson, South Mountain, Mrs George Norton, Mrs Hubert Robinson, Mrs Cecil Canning, all of Hyndman, were Monday afternoon visitors of Mrs Robert Conley. The ladies spent the afternoon quilting.

Personals

A number of people in this vicinity have flu and bad colds.

Mr and Mrs Howard Robinson, South Mountain, spent Thursday with Mr and Mrs Hubert Robinson.

Mr and Mrs Sam Gilmer, Mr Hugh Gilmer, Van Allen's Corners, were Thursday evening visitors at the Lattimore home.

BERWICK

Extend Sympathy To Bereaved

We extend sympathy to Mrs Adam Anderson on the death of her father, Mr Jack Flexton, who passed away September 22. Interment was made in St. Paul's Cemetery, Berwick.

Berwick News

Mr and Mrs Joseph Meilleur returned home from Windsor Thursday. They visited their daughter and son-inlaw and relatives in the U.S.

Mr and Mrs O. McEwan and Miss Edith Anderson, Ottawa, attended the funeral of Mr Flexton on Tuesday.

Rev Father Danis, P.P., Finch, visited some of his parishioners in Berwick on Wednesday.

Most farmers have started Fall plowing.

Mr and Mrs Arthur Chismore, Cornwall, spent Sunday with Miss Jessie McPherson and brothers.

Mr and Mrs D. MacQueen, of the U.S., are visiting Mrs MacQueen and boys.

DUNBAR

Take Up Residence In Ottawa

Mr and Mrs Glendon Froats and Kim left on Saturday for Ottawa where thef will reside.

Local Items

Mrs Elmer McMillan spent last week with Mr and Mrs Alex McMillan and boys, of Chesterville.

Mr and Mrs Keith Acres, Fergus, are spending a few days with Mr and Mrs Cecil McMillan, Elva and Dale.

Mr and Mrs Bill Beardsall, Ottawa, spent Saturday with Mrs Grace Froats.

Mrs Lloyd Barkley and Bert visited last week with Mr and Mrs Basil Barkley and family, Kingston.

A shower held in Lutheran Hall Friday evening for Miss Lorna Froats was well attended.

Mr and Mrs Donnie Folkard visited on the weekend with Mr and Mrs Arthur Folkard.

TAR TROUBLE

When Robert Atcheson, Brantford, went to bed the other night he had an attractive backyard and well-kept lawn.

He awoke next morning to find rain during the night had washed a newly-poured tar surface off the street and into his yard.

City officials somberly inspected the lake of tar behind the Atcheson home and promised restoration.

Apples were being grown in Nova Scotia as early as 1635.

NEWINGTON

McCooeye Family Moves to Chesterville

Mr and Mrs Emerson McCooeye and family, who spent the past four years here, have moved to Chesterville.

Local Items

Mr and Mrs Floyd Stoodley, of Richmond, Mr and Mrs Roy Love, sons Garry, Reggie and Johnny, of Carp, spent Sunday with Mrs Andrew Helmer and Harold.

Miss Barbara Shaylor, Cornwall, spent the weekend with Mr and Mrs Harry Summers and family.

Mr and Mrs Lloyd Hawn and family spent Saturday evening with Mr and Mrs E. McCooeye, Larry and Valerie, Chesterville.

Mrs A. C. Jardine is spending a few days with Mr and Mrs Clarence Young and family, Montreal.

Mrs Lucy Rombough has returned home after spending three months with Dr and Mrs Donald Craw and family, Trail, B.C.

The basin of the Mackenlie River, which flows into the Arctic. extends into British Columbia, Alberta and Saskatchewan.

Dutch Sash & Door Factory

SASH — DOORS — FRAMES
Woodworking of All Kinds for Less Money

Odd-sized Doors & Windows—Special Price
Suitable for Most Buildings

Save 20-30% by buying from the manufacturer
STORM WINDOWS AND DOORS

Adriaan Heuff, Prop.
Morewood Ont. - - - Dial 629

Professional Directory

Hubert McCloskey
Phone: Chesterville 763
Ottawa CE67489
LIFE INSURANCE PLANS
Mortgage Protection — Select Life
Educational — Personal Savings
"Let's Talk It Over"
8 Mar. '58

EDWIN McINTOSH
WILLIAMSBURG
Co-Op Auto Insurance
Phone 398r2, Morrisburg
or contact Co-Op Store
2-18-58

WM. J. MASTERSON
Co-Op Auto Insurance
Chesterville Co-Op

Dr. H. S. Hutt, D.D.S.
CHESTERVILLE, ONT.
OVER BANK OF NOVA SCOTIA
DIAL 318

CASS & CASS
LAW OFFICES
Chesterville Dial 735
Banko of Nova Scotia Building
Winchester Phone 11

C. W. CASSELMAN AGENCY
(Establish 1905)
Automobile Financing
GENERAL INSURANCE
At Residence on Queen St. East
DIAL 398 — CHESTERVILLE
51-52

Rowe Funeral Service
Ambulance — Modern Equipment
Hospital Bed for Rent
Dial Chesterville 437 day or night
W. B. ROWE
Funeral Director and Embalmer

R. G. Dodds, D.D.S., L.D.S.
Dentist
DIAL 334
At Residence on Albert Street
CHESTERVILLE

LICENSED AUCTIONEER
Will handle all kinds of Farm or Household Auctions. Guarantee results. Reasonable rates. Write or phone for dates at my expense.
Dwight Tupper
Dial 514 — Chesterville, RR1

H. W. ALGATE
Optometrist
at P. J. GILROY'S
Chesterville
THURSDAY, OCTOBER 17, 1957
Only By Appointment
IN ADVANCE

Moving & Hauling
We are completely equipped to look after your commercial hauling and all local and long distance moving.
Consult us for rates—our prices are reasonable.
H. A. GREER, Prop.
CHESTERVILLE — ONT.
1 Apr. 57

Whether It is To Buy or Sell
SEE
GORDON W. THOM
Real Estate
MORRISBURG — ONTARIO
Phone 87 or 11W 2-56

Clement Insurance Agency
Since 1893
GENERAL INSURANCE
Our knowledge and experience in Insurance enables us to give you a first class, prompt efficient service.
JOHN CLEMENT
Chesterville — Phone 598
3-4-57

BICCUM & POAPST
Insurance & Real Estate Brokers
Can give you a complete Insurance and Real Estate Service.
We are representatives for all general insurance lines and the North American Life Assurance Co.
Phone Us Collect
PH. 285 — WINCHESTER

Insurance—Financing
Automobiles, new trucks, new tractors and farm equipment insured and financed at low rates.
Hough Insurance Agency
Chesterville — Phone 854

DELBERT HUMMEL
Licensed Auctioneer for all kinds of sales, at reasonable charge.
Chesterville RR 1. 33



"It's good to hear your voice again, Son!"

Someone you love would love to hear your voice... telephone tonight*

THE BELL TELEPHONE COMPANY OF CANADA
*Long Distance bargain rates—nights after 6 and all day Sunday

MacLEOD, COMRIE & CO.
CERTIFIED PUBLIC ACCOUNTANTS
MUNICIPAL AUDITORS

Ottawa
Donald MacLeod, C.P.A.
Licensed Trustee for Bankruptcy
304 Laurier Ave. W., Ottawa
Tel. 2-4123

Cornwall
Bryson Comrie, C.P.A.
338 Second St. W., Cornwall
Tel. 3400

FOR A BETTER USED CAR
AT LESS MONEY
SEE
MELVIN'S

1956 Plymouth Sedan
1954 Pontiac Sedan
1954 Dodge Sedan
1953 Chevrolet Bel-Air Hardtop
1953 Pontiac Sedan

Melvin Motors Ltd.
General Motors Dealer & OK Used Cars and Trucks
PHONE 112 — WINCHESTER

RED-TAPED MUMMY

The Brooklyn Museum has an unwanted Egyptian mummy all wound up in red tape.

The museum acquired the mummy some years ago for its wrappings, described as "beautifully decorated in dark red, yellow, green and white." The body is of a man, about 65 years old, born in Egypt about 300 A.D.

John Cooney, curator of the museum's Egyptian department, says the mummy's comparative youth —only 1,600 years old—makes the body less valuable.

Burn it? A museum assistant felt that it was against divine law to destroy a human body.

Bury it? It turns out that a city burial permit hinges upon a certificate, signed by a physician and describing the cause of death.

How the Egyptian gentleman succumbed is not known.

Ship it to another museum? You need a death certificate to get a body-shipping permit, Cooney said.

However, it seems that Dr Milton Helpern, city chief medical examiner, may come to the rescue. Helpern said the usual procedude for shipping mummies or cadavers is to obtain a health department certificate reading simply: "Anatomical specimen—mummy," or "anatomical specimen—cadaver."

CONTRACTING

Repairs — Alterations — Masonry & Concrete Work
General Construction

M. SUMMERFELDT

DUNBAR — — ONTARIO

We Cannot Offer Bargains in Insurance —But We Can Talk Value

"YOUR SECURITY—OUR FIRST RESPONSIBILITY"

HOUGH INSURANCE AGENCY

Phone 854 CHESTERVILLE Box 294

THE 1957 DODGE

THE CAR WITH THE FORWARD LOOK

Royals — Mayfairs — Regents — Crusaders
Unequalled for Comfort, Quality, Beauty

Are Here Now
COME AND LOOK THEM OVER

DEPENDABLE USED CARS
A Good Selection

First Class Mechanical Service on Cars and Tractors

MacDONALD MOTORS
PHONE 280

Main St. W. — Winchester
26tf.

Memorial Works

GRANITE MEMORIALS
Inscriptions at Cemeteries
Quality — Workmanship — Fair Prices

THOS. KLINGVALL
PROPRIETOR

Chesterville — Phone 224

PLUMBING & TINSMITHING

8-gal. Milk Cans Completely Re-tinned—2 Weeks Service

We are ready to attend to all your Plumbing Repairs and New Equipment installations such as Bathrooms, Pressure Systems, Water Softeners, etc.

For Economical heating let us install a New Oil Burner in your present furnace.

NEW FURNACES ON HAND
Space Heaters in Stock — Galvanized Iron Roofing
Eave Troughing Fitted

Willis Cross - Chesterville
MAIN STREET PHONE 647

ORDER COAL NOW!

FOR SALE: Used 12'x12' Brooder Houses, including three pair of sash 9 L. 10x12.
$60.00 each

Begg Lumber Company
CRYSLER, ONT.
PHONE 373 and AVOID DISAPPOINTMENT

HUSBAND-WIFE TEAM CREATE CERAMICS

Working as a team, Max and Mabel Taylor have filled their Ottawa home with lovely ceramics.

The work is done just for the joy of creating, they told reporters. Individual items have been exhibited or distributed as gifts, but so far the artists haven't been tempted to produce items commercially.

Mr Taylor, an architect and building inspector for the City of Ottawa, has been modelling in clay since his undergraduate days at McGill University. An experienced woodworker and photographer, he does the designs for the ceramics.

"I apply the gravy," says Mrs Taylor, former Hamilton school teacher who executes her husband's designs. Each ceramic item begins with a thorough discussion about the desired, finished effect.

The Taylors' ceramics range from a large intricate chandelier to earrings, vases, clocks and lamps. Even the light switches in their home are hand-painted ceramic pieces.

Mrs Taylor works out her husband's designs over a large piece of plate glass on the diningroom table. For smaller items she uses only a toothpick, modelling with her fingers. Moulds are used for large items like lamp bases, and a rolling pin is handy for rolling out clay for tiles.

In the basement they have two kilns for bisque firing, and spraying equipment to glaze the products made from clay imported from the U.S.

HYLO EGGS

Receivers and Distributors
Grading Stations
Winchester — Osgoode
Chesterville

Daily Highest Market Price

HONEST GRADES
Two Electric Grading Machines — No Waiting

Harold Marriner, Manager
Chesterville

PRAM PARKING PROBLEM IN BRITAIN

A debate on baby carriage parking lots is raging in the letters column of The Times in London.

The subject was brought up by Dina Dobson, of Bristol, who wrote that prams—for perambulators, as they are called in Britain —often are too big to be taken into smaller stores and it is unsafe to leave a scrambling baby outside unattended.

The problem is magnified in Britain, where supermarkets are rare, because mothers have to visit several stores each day. It is further magnified because the British way of keeping up with the Joneses often means having not a bigger car, but a bigger and frillier pram. If one of these is left on a narraw town or village sidewalk, passing prams must be wheeled into the street.

A good and cheap solution, Mrs Dobson said, is to appropriate part of an auto parking lot for prams, with an attendant to mind the babies.

Her solution was challenged by C. M. Barlow, of Hassocks, who wanted to know what an untrained attendant would do "(A) with a baby in distress, (B) in heavy rain, (C) if pram and occupant are still parked at closing time?"

A pram park would be an excellent spot for abandoning unwanted babies, Barlow added.

Mrs Dobson also noted that when a false fire alarm cleared a Bristol department store, 17 occupied baby carriages were found unattended.

Twelve of the mothers were shopping in other stores. Five were at the movies.

Drums or tom-toms existed in Egypt many centuries before the Christian era.

SAVE AT WESTERN

PERMANENT ANTI-FREEZE
$2.85 gal.; 79c qt.

Thermostats—From 1.06
Anti-Freeze Testers ..... .55, .65, 8.50

BATTERIES
All Types, Exchange, $7.45 up

Shot Guns—Marlin, 12 gauge, 3 shot 36.95
Rifles—Marlin, .22 cal. 18.95
Shot Gun & Rifle Shells and Cartridges
Gun Cleaning Supplies

CAULKING MATERIAL & GUNS

WESTERN TIRE AND AUTO SUPPLY

PHONE 875 — CHESTERVILLE

WHAT ABOUT TODAY'S REPLACEMENT COSTS?

Everyone should carry enough insurance to rebuild his home at today's higher prices, and replace everything that might be lost in case of fire. Unless you have enough insurance to rebuild your home or replace your household contents, you're just not safe.

For Low-Cost Protection, Call or Write:

E. B. LYNCH
Life, Fire & Automobile Insurance
AGENT

PHONE 874 — — CHESTERVILLE

- PHILCO -
TELEVISION

Presents Three Major Discoveries:
The Micro-Grid Tuner — The Magnetic Ring
Permanently-sealed Precision Circuits
Look To Philco for Performance
In Attractive Designs and Prices to Match
Completely Installed
See them now at

CUMMINGS FURNITURE SALES

PH. 397 - - CHESTERVILLE



EVERYBODY EATS-- TRY THESE!

By Helen Graham

POPULAR ACORN SQUASH

ACORN SQUASH DESERVES ITS POPULARITY as a fall vegetable. It can be prepared in any number of ways and served as a vegetable with the meat course or with a few additions it becomes the main dish for lunch or supper. It is highly nutritious, easy to digest and colourful. Last, but by no means an unimportant point, is its delicate flavour.

Glazed Squash Rings

Wash acorn squash. Cut in rings and remove seeds. Arrange rings in casserole. Season with salt and pepper. Add ¼ cup water. Cover and bake in moderate oven (350 degrees) or 40 minutes. Cream 2 tablespoons butter and 1-3 cup of brown sugar. Remove squash from oven. Spread with sugar mixture. Return to oven and bake uncovered 15 minutes.

Stuffed Baked Squash

This is an easy way to use up meat left-overs.

Wash squash and cut in halves or thirds. Remove seeds. Bake 30 minutes, cut side down in covered casserole to which ¼ cup water has been added. Remove from oven. Turn squash halves right side up and fill with meat. Continue baking 25 minutes.

For the filling you could use sausage meat, hamburg or any combination of ground, left-over meats. Add such items as chopped onion, chopped green pepper or chopped celery; tomato juice or soup or left-over gravy. Have filling moist.

For an extra touch, 10 minutes before serving spread squash with mixture of 2 tablespoons creamed butter and 1-3 cup brown sugar.

Squash and Apple Sauce

2 acorn squash
2 tbsps. butter, melted
¼ cup brown sugar
2 cups applesauce

Wash squash and cut in half; remove seeds. Place cut side down in baking dish. Add ¼ cup water. Bake in moderate oven about one hour, or until squash is tender. Turn right side up; brush with butter; sprinkle with brown sugar. Spoon heated fresh applesauce into squash.

This method provides a perfect accompaniment to roast pork or pork chops.

Freezing Hubbard Squash

Hubbard squash freezes excellently. Cut the squash in large chunks; remove the seeds. Cook till tender. If you use a pressure cooker cook for 14 minutes at 15 pounds pressure. Cook quickly. Remove pieces of squash with a spatula to a large platter or tray. Allow to cool till they can be handled easily. Then remove squash from rind with a spoon. Mash or stir well to remove lumps. Cool thoroughly. Pack in cartons and freeze at once.

Use well seasoned with salt, pepper and butter, as a vegetable or use in the following recipe for squash pie.

Squash Pie

1 cup cooked squash
¾ cup brown sugar
½ tsp. salt
½ tsp. ginger
1 tsp. cinnamon
½ tsp. cloves
2 eggs slightly beaten
1 cup milk

Combine pumpkin, sugar, salt and spices. Mix well. Add egg and milk; blend. Pour into 9-inch pastry-lined pan. Bake until mixture is set.

RUSSIAN CLOTHIERS TAKE TRIMMING

Teams of anthropologists from Moscow University began running the measuring tape over thousands of Russians recently to find out why they look so terrible in their clothes.

The average Russian wears his sleeves long and no sailor ever had such bell-bottom trousers as can be seen in Moscow.

"All this must change," said Pravda, the voice of the Communist Party. "The selection is small, styles are bad and the finishing is not good."

The tape-measuring teams will try to determine the physical peculiarities of various Soviet groups and hand the figures over to clothing manufacturers.

"Clothes in the Soviet Union are good in their original models," Pravda insisted. But the few fashion observers note that by the time the original models are copied and mass produced they lose their original quality.

The troublespots fingered by Pravda are obsolete machinery, out-of-date techniques, improper use of synthetic clues, lack of knowledge about the latest-type sewing machines and finally the fact that the state planning board has not considered the problem properly.

The clothing industry is not studying popular demand carefully and is not satisfying the requirements of persons of various ages and regions. Pravda said.

EXPENSIVE TOY

A long-distance telephone call to Philadelphia was listed on the bill of Mr and Mrs Wm. J. Mazzini, San Rafael, Calif.

"Nobody here called Philadelphia," they complained to the tele-

33 ABUNDANT LIFE
BY ORAL ROBERTS



HOW BILL STOPPED FUMBLING THE BALL

The power to believe is the greatest force in a human being. Faith and fear are both a form of believing.

Here's a man whose steps have been dogged by sickness, frustration and failure. Someone tries to encourage him by saying, "Don't be afraid. God will help you." He cries, "No, I don't believe He will. I do not believe anything can help me."

Therefore, his fear is a form of belief. He believes God can't help him.

Faith is believing also. Faith is based upon confidence in God and His power to protect and deliver us. This kind of believing brings that feeling of security. It relaxes the muscles. It removes the knot of fear from the stomach. It controls the emotions and calms the mind.

Bill Thomas was a young high school student and his greatest ambition was to be a football player. In his Junior year, he went out for the team. His tackling was vicious. His courage in meeting any situation was outstanding. He played the position of halfback and carried the ball very often.

One day early in his career when the center snapped the ball rather hard, he fumbled. From that hour an insistent fear plagued him whenever the ball was to come to him. Always he would think, "What if I fumble, what if I drop the ball?" When he was carrying back punts down the field, the same fear would nag him. And he did begin fumbling the ball often. Finally the coach told him that if he kept on fumbling, he would have to take him off the team.

But the coach was a rather keen student of human nature. He took young Bill aside, and this is what he said, "Bill, I know that you are not afraid. Your tackling is too hard and you face the biggest of opponents without one quiver of fear. I would rather have you between an enemy ball carrier and our goal line than anyone else I know. Now, tell me why you drop the ball."

Then Bill told him of his first experience and of the awful fear that kept seizing upon him every time he was called to carry the ball—the fear of fumbling. Then the coach said quietly, "Bill, I want to talk to you and then you talk to yourself. You simply have begun to believe that you are going to fumble. Now, I want you to change your form of believing. From now on whenever the ball is coming to you, I want you to say with a determination and believe it, 'I will catch the ball; I will not fumble; I will carry the ball!' Then ask God to help you—and He will."

From that moment on, Bill never fumbled again. He became one of the best players in the state. He changed his believing.

These two master emotions, fear or faith, will control you. You are what your believing is because you turn all the power of your being completely in the direction of your believing. The difference lies in whether you practice your faith or practice your fear. Fear not! Only believe.

Presbyterian Women's Missionary Auxiliary Meets Hold Annual of Section 4, Brockville Presbyterial

The annual meeting of Women's Missionary Auxiliary, Brockville Presbyterial, Section 4, was held in Morewood Presbyterian Hall September 26 at 2 p.m.

Mrs W. C. McQuaig, the president, opened the meeting with the invocation, followed by the National Anthem and Hymn 379. Mrs Folkard and Mrs Moak, Dunbar, had charge of the devotional period.

Mrs Lyle Hunter, Morewood, extended a welcome to all present which was replied to by Mrs W. McKercher, Winchester.

Minutes of 1956 Sectional were read by Miss Moffat, who acted as secretary in the absence of Mrs Colin MacGregor. Roll call of all six Auxiliaries—Chesterville, Morewood, Dunbar, Winchester, Morrisburg and Winchester Springs—was made and splendid reports were given as well as fine reports from Girls Groups, Evening Auxiliaries and Mission Bands.

Hymn No. 393 was sung and prayer for missionaries was offered by Morrisburg.

Discussion of reports was given by Mrs Harold Graham, South Mountain, and the dedication of reports was made by Mrs Ross Nurse, Morewood.

Mrs Harold Graham, Presbyterial president, brought greetings and Mrs Riddell, Cardinal, senior Auxiliary secretary of Brockville Presbyterial, spoke.

Mrs Douglas Fry, Chesterville, sang a solo, "Follow, Follow." Hymn 386 was sung.

Mrs George Crawford, Chesterville, conducted a short memorial tribute to members who had passed away—singing Hymn 464, reading the memorial tribute, a moment of silence and prayer, followed by Mrs Fry singing "The End of the Road."

Mrs C. Bass, Kemptville, had a fine display of books children and adults.

The offering was taken by Mrs Arthur Koelwyn and Mrs Jake Steen, Morewood, and was dedicated by the singing of the offertory hymn "We Give Thee But Thine Own."

Oficers appointed for 1958 are as follows: President, Mrs Allan Farlinger; 1st vice president, Mrs Chester Robinson, Winchester; secretary, Mrs O. Merkley, Morrisburg. Dedication of officers was conducted by Mrs Harold Graham, South Mountain.

Mrs Folkard, Dunbar, extended an invitation for the Sectional to meet at Dunbar in 1958.

Mrs Farlinger, the new president, thanked the retiring president, Mrs McQuaig, for her successful two-year term of office.

Mrs McQuaig closed the meeting with prayer. A social half-hour was enjoyed and lunch was served by the Morewood ladies.

John H. Flexton

The death of John A. Flexton occurred at the home of his daughter, Mrs A. Anderson, Berwick. Born in London, England, in 1878, a son of the late Mr and Mrs Henry Flexton, he came to Canada in 1920. In 1921 he moved to Berwick where he farmed until 1948.

He was married in 1901 to Ellen S. Pell who predeceased him in 1947. Surviving are two daughters, Mrs A. Anderson (Nellie), Mrs H. Pownall (Edith) and a son, Frank, of England. Also surviving are two granddaughters, Mrs Orrin McEwan and Miss Edith Anderson, both of Ottawa.

The funeral was held from the Brownlee Funeral Parlours, Finch, conducted by Rev C. A. Dukelow. The choir of St. Pauls United Church, Berwick, sang "Unto the Hills" and "Rock of Ages."

Interment was in Berwick Cemetery.

Pall bearers were Orrin McEwan, Thomas MacPherson, Joe Hunt, Arnold McIntosh, Blake Nephew and Fred Ouderkirk.

Dundas Plowmen Hold Match At Inkerman

The plowmen of Dundas County bundled up to the ears at Inkerman Friday for the 70th annual plowing match, a preliminary leading to the Eastern Counties' championship at Joyceville October 11.

Temperatures ranged from 33 to 43 degrees and two brief snowflurries were carried across the furrows on a biting east wind early in the afternoon. The five ladies present were kept warm with a steady run in the coffee urn.

Following are results in the seven classes, judged by George Hay, Marvelville:

Walking plow, single furrow: Lloyd Vanduson, Mallorytown.

Mounted plows: Connie Pemberton, Inkerman.

Tractor plow, two furrow in sod: Murray Manley, Berwick.

Tractor plow, 16 to 20 years: Glen Robertson, Williamsburg.

Tractor plow, two furrow in sod (Dundas only): Bert Casselman, Williamsburg.

Tractor plow, three furrow in sod: Donald Guy, Inkerman.

Tractor plow, two furrow in sod (for previous non-winners): Douglas Coons, Inkerman.

The day's events ended with a turkey dinner in Inkerman hall.

Floyd Pemberton, on whose farm the matches were held, won a special prize for the best plow team entered.

CARD OF THANKS

Mrs A. Anderson and family wish to express their appreciation and heartfelt thanks to those who sent cards and flowers and for the many acts of kindness shown them during their recent bereavement of a dear father and loving grandfather, John H. Flexton. Special thanks to Dr D. McMillan, Crysler, Rev C. A. Dukelow and Mr Wm. Brownlee.

CARD OF THANKS

I wish to express my grateful thanks to all those who remembered me with letters, cards and flowers while I was a patient in Ottawa Civic Hospital.

Mrs A. J. Forward.

IN MEMORIAM

BAILEY—In loving memory of a dear father, Broder Bailey, who passed away October 3, 1952.

Calm and peaceful he is sleeping,
Sweetest rest that followed pain;
We who loved him sadly miss him,
But trust in God to meet again.

Ever remembered by daughter, Pearl.

IN MEMORIAM

BAILEY—In loving memory of a dear father and grandfather. Broder Bailey, who passed away October 3, 1952.

In a little country graveyard
Where the gentle breezes blow
Lies the one we loved so dearly
And lost five years ago.

Lovingly remembered by Mr and Mrs James Bailey and Shirley.

MAINLY ABOUT PEOPLE

Phone Us Your Personals
Call 401

Mrs J. A. MacLeod, Wales, and Mrs George Smith have returned home after a month's stay in the West where they visited friends in Saskatoon, Edmonton, Calgary, Regina and Radville.

Mr and Mrs Glendon Smith and baby, Lynn, spent Sunday with Mr and Mrs Dalton McDermid, of Berwick.

Mrs W. E. Wales and Mary Jean, of Toronto, spent Wednesday with Mr and Mrs W. O. Dixon.

Mr and Mrs Wm. Hunt and daughter, Janey, Staten Island, N.Y., visited over the weekend with Mrs Hunt's mother, Mrs Dooley.

Mrs Willis Darling, Keith and Carol, Apple Hill, visited Mr and Mrs Frank Darling over the weekend.

Mrs John Kurvink Hostess to W.M.S.

Mrs John Kurvink welcomed the ladies of Morewood United W.M.S. to her home for the regular meeting. Mrs Murray Dillabough conducted the opening devotions.

Mrs H. R. Faulkner reported over $26 made at the food sale.

An invitation from Chesterville Evening Auxiliary was received to hear Dr Allen Knight, a missionary from Africa.

Sick calls were reported by Mrs Anna Lacelle. Arrangements were made for the Thank-offering service.

Mrs Abner Dillabough presided for the business period, assisted by Mrs Harry Popplewell as secretary.

Mrs Harold Faulkner introduced the new study book, "This is Japan."

Mrs Donnie Meldrum Hostess to Meeting Berwick W.I.

Mrs Donnie Meldrum was hostess to Berwick Women's Institute for the regular meeting. The motto was "A good deed is a better memorial than a stone monument."

Ten members answered roll call.

Invitations were received and accepted from neighbouring branches to join them at their grandmother's meetings at Newington and Lunenburg.

Delegate to the area convention October 9 and 10 will be the president, Mrs Elwin Pollock.

The antique display at Newington Fair received third prize. it was reported by Mrs Grant Ouderkirk.

The leader for the course Making Lamp Shades was Mrs Jas. Pollock and an assistant.

October being the grandmother's meeting, the date was changed to October 17, and will be in the form of a Hallowe'en party in the Community Hall. Guest branches will be Avonmore, Finch, Chesterville, Morewood and Crysler.

The convener of current events, Mrs Grant Ouderkirk, passed questions on current events for each member to answer and read a paper, Cross Country Album, 1884. The home details of everyday life in the past are recorded in Canada, which was very interesting.

The meeting closed with the National Anthem. Lunch was served and a social time spent.

Mrs Grant Ouderkirk moved a vote of thanks to the hostess for the pleasant evening.

OPEN SHOPPING CENTRE NOVEMBER 1

Opening date for part of the new Morrisburg shopping centre will be November 1, according to an announcement made at a meeting of 30 Morrisburg merchants and Ontario Hydro rehabilitation officials.

It is believed that the completed centre, which will replace the village business area to be flooded out by the St. Lawrence power project, will be open for business one month later.

Hydro officials at the meeting included C. H. Gormley, property agent supervisor; M. E. Bradden, rehabilitation officer; H. J. Jackson, rehabilitation engineer; F. Tucker and G. Estey.

Coming Events

TURKEY SUPPER

A turkey supper sponsored by Berwick United Church will be held in Berwick Community Hall on Tuesday, October 22, from 5 to 8 p.m. Admission: Adults, $1.25; children under 12. 50c. 3-4

ST. MARY'S BINGO

Come to the Bingo in St. Mary's Hall, Monday, October 7. 1-1

BAZAAR & HAM SUPPER

Bazaar and ham supper, under auspices of St. John's Ladies' Guild, will be held in the Orange Hall, Crysler, on Thursday, October 17. Supper from 5.30-8 p.m. Adults, $1.25; children, 75c. 1

RECEPTION

A reception will be held in honour of Mr and Mrs Roy Nurse (nee Marlene Cross) at IOOF Hall, Morewood, Friday evening, October 4. 1-1

NOTICE

Morewood W.I. will hold their monthly meeting October 11 at 8.15 at the home of Mrs Sam Barrington. Guest speaker, travelogue: Rev Thos. McNaught, of Russell. Rev Mr McNaught will speak on his recent trip to the British Isles and the Continent. Please note change of date. Visitors welcome. 2-2

Coaching Classes Set For Stormont Plowmen

Prospective plowmen at the forthcoming Stormont plowing match October 7 may attend a special coaching class on Saturday, October 5, the Stormont Plowmen's Association announced last week.

Roy Shaver, of Finch, president, and K. E. Best, Stormont agricultural representative, have issued a general invitation to junior farmers, 4-H Club members and other prospective plowmen.

The class will be held at the site of the match, the Frank Bruyns farm, one mile north of Ingleside. Scheduled to begin at one o'clock, the classes particularly stressed will be an open class for plain or jointer plows for boys under 21, a class for tractor plows in sod, not less than two furrows, open to boys and girls under 20, tractor plow in sod, open to boys and girls residents of Stormont County under 18 years and another class open to Junior Farmers and 4-H members in the county who never won a first prize in match plowing.

SAY MOST BOATING MISHAPS DUE TO FOOLISHNESS

A survey shows that "foolish operation" is the leading cause for boating accidents.

The survey conducted by the Outboard Boating Club of America knocked out many of the popular theories about what causes boating accidents, such as juvenile operators, storms, collisions and fire.

The survey found that only 9.2 percent of the operators involved in the accidents were under 20. The average age of operators involved was 35.

Storms caused 9.15 percent of the mishaps, and collisions accounted for 8.07 percent. Fires and explosions could be blamed for only 1.52 percent.

On the other hand, foolish operation — overloading, standing up in the boat, unbalanced load, turning too sharply, etc.—caused more than 35 percent of the fatal accidents.

SHOW BILL

Thurs., Fri., Sat. Oct. 3-4 & 5
"The Blazing Forest"
An action drama in Technicolor. Starring Agnes Moorehead, Susan Morrow, John Payne, Richard Arlen and William Demarest.

Mon., Tues., Wed. Oct. 7-8 & 9
"Designing Woman"
A comedy, in CinemaScope and Technicolor. Starring Lauren Bacall, Dolores Gray, Gregory Peck and Tom Helmore.

PICADILLY
Williamsburg

Chesterville Legion No. 434
CAR DRAW AND BINGO
Chesterville Community Hall
FRIDAY, NOVEMBER 1, 1957
BIGGEST BINGO OF THE YEAR
MAGNIFICENT PRIZES
CAR DRAW—1957 Chevrolet 2-door Sedan Complete with Licence, Heater and Prestone
Tickets Available from Legion Members
1tf

RIVERSIDE

Attend Meeting In Cornwall

Mr and Mrs Aden Casselman, Mrs A. Anderson, Berwick, Mrs E. Pollock, Mrs Garnet Rutley, Mrs C. Robertson and Mrs J. Bogart were in Cornwall Monday attending the W.A. meeting in St. Paul's United Church room.

Riverside News

The Woman's Association of St. Paul's United Church met Tuesday afternoon at the home of Mrs J. Ouderkirk. There was a good attendance.

Mr Len Robertson and brother, Arden, were Monday visitors with Mrs Alex Rutley.

Mr and Mrs Sherwood Rutley, Finch, Mr and Mrs Alex Rutley returned Sunday after a two-week trip to the US., Toronto, Niagara Falls and other points.

Mrs Geo. Pollock, Finch, Mrs Elwin Pollock, Mrs J. Bogart attended the W.I. meeting at Lunenburg Thursday afternoon.

Mrs Walter Smirle, Mrs Jessie Ouderkirk, Mrs J. Ouderkirk, of Berwick, Mrs G. Pollock, Finch, Mrs E. Pollock, Mrs C. Robertson, Mrs G. Casselman and Mrs J. Bogart were in Newington Wednesday evening attending the W.I. meeting and flower show.

Couple Honoured At Winchester Springs

Mr Ronald McIntosh and his bride, the former Miss Maureen Hope, of Kingston, who were married recently at Kingston, were guests of honour at a reception held in Winchester Springs Orange Hall, tendered them by their Winchester Springs friends.

Hosts and hostesses were Lawrence and Margaret Holmes, Mac Davidson, Eric and Mary Steele and Murray Shane.

Upon their arrival. Mrs McIntosh was presented with a lovely corsage and they were escorted to the front of the hall, where Cyril Holmes read an address and the guests of honour were presented with a purse of money on behalf of the community by Murray Shane.

Mr McIntosh thanked all in his usual pleasing manner. A beautifully designed guest book was signed.

Music for dancing was provided by Frankie Morgan and his orchestra. Lunch was served.

Mr and Mrs McIntosh left the following day for Vancouver, where they will reside.

POLICE PHOTOGRAPHER HAS INTERESTING WORK

A police photographer "shoots" everything from the policeman's ball to the scene of a gruesome crime.

But Wilf Conrad of the Halifax police department likes his job, although he admits it has its problems.

One of these proplems is finger prints. Criminals don't usually leave them, so that when one is discovered every effort is made to get a clear photograph. A fluorescent powder dusted over the print will bring out the fine lines in the picture.

Infra-red lights and films are also used to bring out details invisible to the naked eye. This procedure is especially valuable in cases of forgery, permitting investigators to detect any erasures.

The police photographer's work is often exhibited in the courtroom as part of the evidence. Sometimes he draws sketches or charts to assist the court.

Apart from his outside duties, the police photographer makes a pictorial record of suspects at police headquarters. The "mugging camera" is a fixed-focus camera, its lights resembling headlights to the accused who is seated before a white canvas background. Two pictures are always taken-full face and profile.

Oscar Hovland, Burbank, Calif., attributes his loss of $50 to inflation.

Hovland lost his wallet with $85 in it on a bus 12 years ago but when the wallet was found on a bus the other day it contained only $35.

This Sunday
AT THE CHURCHES

ST. LUKE'S LUTHERAN CHURCH — DUNBAR
Rev Andrew Blackwell, Minister
SUNDAY, OCTOBER 6, 1957
1.45 p.m. Sunday School
2.30 p.m. Worship Service
"Come to worship, leave to Serve."

PRESBYTERIAN CHURCH
Mr Douglas Fry, Student Minister
SUNDAY, OCTOBER 6, 1957
10.00 a.m. Chesterville
11.00 a.m. Morewood
2.30 p.m. Dunbar

TRINITY UNITED CHURCH
Rev E. B. Bugden, Minister
SUNDAY, OCTOBER 6, 1957
10.30 a.m. Sunday School
10.30 a.m. Worship — World-wide Communion
7.30 p.m. Evening Worship

THE PENTECOSTAL CHURCH
Rev A. J. Edgeley, Minister
SUNDAY, OCTOBER 6, 1957
10.00 a.m. Sunday School
11.00 a.m. Worship
7.30p.m. Evangelistic Service

UNITED CHURCH OF CANADA
SUNDAY, OCTOBER 6, 1957
9.00 a.m. Grantley
10.15 a.m. Berwick
11.15 a.m. Finch
World-Wide Communion
Rev C. A. Dukelow, Minister

MOREWOOD UNITED CHURCH
Rev. D. L. Gordon, Minister
SUNDAY, OCTOBER 6, 1957
10.30 a.m. Holy Communion and Sermon
11.30 a.m. Bible Class
All Made Welcome

CHURCH OF THE HOLY TRINITY
Rev Robert Strachan, Rector
SUNDAY, OCTOBER 6, 1957
11.00 a.m. Harvest Thanksgiving

FAMILY STYLE ENTERTAINMENT
Winchester
DOORS OPEN 7:00 P.M., CONTINUOUS FROM 7:30
Saturday Evening Shows Start at 6.30 p.m.

THURSDAY, FRIDAY, SATURDAY OCTOBER 3-4-5
"FIRE DOWN BELOW"
CinemaScope and Colour
Starring Rita Hayworth, Robert Mitchum, Jack Lemon

MONDAY - SATURDAY OCTOBER 7-8-9-10-11 & 12
"FRIENDLY PERSUASION"
In Colour
Gary Cooper, Dorothy McGuire, Marjorie Main (Ma Kettle)

SUNDAY MIDNIGHT SPECIAL OCTOBER 13
"THE HOUSTON STORY"
Gene Barry, Edward Arnold, Barbara Hale
"NEW ORLEANS UNCENSORED"