File Copy

THE IROQUOIS POST

VOLUME LII No. 36 Price 15¢ Second Class Registration No. 1361 The Iroquois Post, Wednesday, February 27, 1974

Moderator McLeod Visits The Family

"Anyway, Canadians should get back to the practice of baking their own bread. It would taste better and be better for them."

Thus did Rt. Rev. N. Bruce McLeod, Moderator of the United Church of Canada, conclude his remarks about the impending rise in the price of bread. Did it come at the end of some rousing sermon, delivered pontifically from some influential pulpit in Toronto? No, it was the tail end of a phone call which the Moderator made from a motel roon in Cornwall, to the head office of the Church. Later that day, the Toronto Star carried his remarks, but not before they had called his wife in North Toronto to see if she bakes bread for the head of the United Church. She doesn't.

Bruce McLeod was just about to start the last leg of his visit to the Montreal and Ottawa Conference of the United Church. But he keeps in touch with the events of the day wherever he is. So before he set out to visit the church family in the Seaway area, he took time to consider the social hardships such a price rise would bring to those Canadians who can least afford it. Not only to consider it, but to make some comment about it.

This is characteristic of the elected leader of the United Church. He is no narrow, stuffy, religious cleric, but one whose faith is deeply rooted in a mature appreciation of the Christian way. It is a faith which shows in his keen intellect, his warmth of personality, his self-effacing humility, and his passionate concern for the poor of the earth here and abroad.

When he meets High School students, who are already prepared to be bored by yet another "religious speaker", he gets down to their level, physically and psychically. He spoke in Seaway, North Dundas and North Grenville schools, appealing to the students sense of social justice by advising them athat in Africa there is one doctor for every 97,000 people, while in Canada there is one for every 700. He said that "today 15,000 people starved to death in the world, and that happens every day; 10,000 of them are children, and none of them in Canada." He drew the picture of the widening gap between the rich and poor nations of the world, exhorting students to "write your M.P." to complain about the injustice and exploitation in Canada's relations with countries like Jamaica, Brazil and many others.

When Bruce McLeod meets with the people of the Church, as he did in an open meeting in St. Paul's United Church, Prescott, he talks about "the family of the church", urging it to be outward-looking. "If your church was lifted off the earth, would the sidewalks and streets around sag for lack of love? Would it be missed in the community by other than those who regularly to to it?" This is the question he says sessions and church boards should continually ask themselves. He said that too often people are in the church expecting to be visited and served. Instead of waiting for a visit from the minister, he said, "you visit the people in your area, and visit the minister, too."

The Moderator feels that the outreach committee of the congregation is the second-most important one because it shapes and sums up its outward-looking concerns and policies. He said that the worship committee is the most important one, designing worship that will help people "to be present to the presence, the mystery of God, among them." In combining both the concerns of the worship and out-reach committees of the congregation, he said that it follows that "the hands which have been upraised in worship will then be out-stretched in loving concern to help meet the needs of the hurting world."

After Bruce McLeod has spent time with you, you are convinced of the important things that move him. His clarity of insight and persuasive enthusiasm soon make you aware that he has thought through what he is talking about. And you end up feeling that, though not always easy, it is positively exhilirating to be a Christian today.

Bridge Winners

Ladies: Helen Bouck
Marjorie Lewis
Gents: Brent Lapier
Harold Lapier

Study At Kemptville

Forty-one bankers from Eastern Ontario had a full day of discussion on major changes in agriculture recently at the Kemptville College of Agricultural Technology.

College staff and Extension personnel of the Ontario Ministry of Agriculture and Food focused attention on topics that are of importance to bankers serving the rural customer in Eastern Ontario.

"I don't know of any place in Eastern Ontario where we could have gained so much useful agricultural information in one day", was the comment of one banker at the open panel discussion which followed intensive group studies on crops, livestock, engineering and farm business management.

Plans are already being made for a similar study session within a year's time.

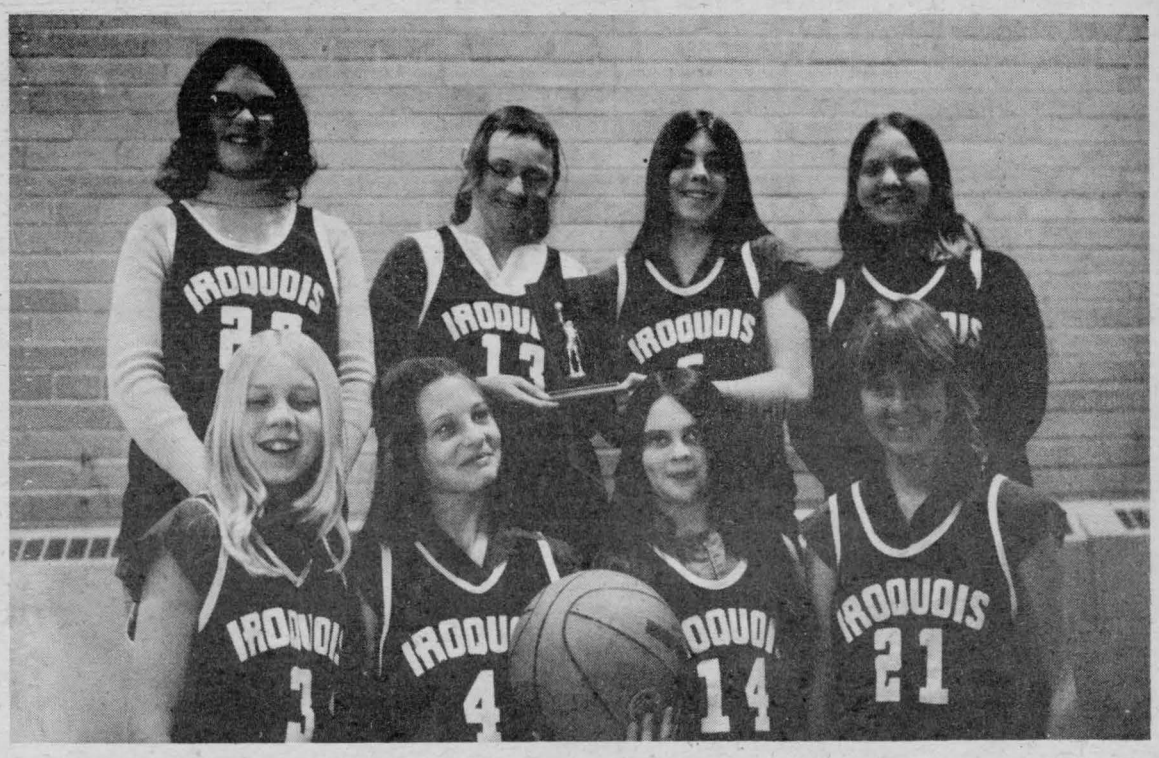

Girls Basketballers Win

Despite the weatherman's attempt to block local roads on Saturday, Feb. 23, 1974, girl's basketball teams from Iroquois Public, Nationview Public and Maple Ridge Senior Elementary converged upon the gymnasium at North Dundas District High School to compete in an Elimination-Consolation Midget Basketball

See Page 12

Knox W.M.S. Auxiliary Meet

The regular meeting of the Knox W.M.S. Auxiliary was held on Wed. Feb. 20th at 7:30 p.m. in the church vestry.

The president, Mrs. M. Mearns, opened the meeting. Mrs. K. Perry was appointed to record the minutes.

The meeting was opened with prayer by Mrs. J. Fenton, followed by the singing of hymn 567.

The Scripture lesson was taken from Acts 1-1-8 verses and was repeated in unison.

A reading was read by Mrs. M. Mearns "The World is Real."

Rev. J.J. Hibbs gave leadership in the study #3 "Dealing with Mission and Action Today" which was very interesting. Discussions on the blackboard also questions and answers were given.

Mission is... freeing human beings by offering ones self to the Gospel of the Good News that people, helping others to have economic justice and social freedom by honestly respecting others. To do this we must take up our cross, being faithful to the will of our Heavenly Father, renewing life from evil selves.

The minutes of the last meeting were read and approved followed by the Treasurer's report. Correspondence was read. Roll call was given.

The offering was taken and dedicated.

World Day of Prayer service in St. Cecilia's R.C. Church at 8 p.m. Fr. R. Villeneuve, Cornwall, will be the speaker.

Mrs. K. Perry gave a report from Spencerville.

Supply money $2.25, expense fund 50¢ to be given at March meeting.

Bring November Glad Tidings at our March meeting.

The next meeting will be March 20th at 7:30 p.m.

The Executive meeting will be at Mrs. K. Perry at 1 p.m.

The meeting closed singing hymn 538 followed with prayer by Rev. Hibbs.

Lions Hear About Glen-Stor-Dun Lodge

Would you find working with elderly people "fascinating?" Gord McGregor does. And he's not elderly himself. He is the director of the Lodge, and has been there for the past two years. Gord is a Lion himself, belonging to the Morrisburg Club, so he was right at home, telling the Lions of Iroquois about his "fas cinating" work.

Fifteen per cent of the population of the United Counties is 65 years old or older. And today, people are living longer. That means that there is an increasing need for homes for the elderly.

Time was when it was not the most desired thing to end one's days in a home for the aged. There was a stigma attached to it. It was called "the poor house" or some such name. That stigma is almost gone, and going to a home for the aged - at least to Glen-Stor-Dun, it is not the beginning of the end: it is the beginning of a new kind of life. The stress is on "the good life", and people are referred to as "residents" and not "patients", much less "inmates"! Social life for residents definitely goes on, with community contacts both by getting our into the surrounding area, and by groups coming in. This is in addition to the social life of the Home itself.

Glen-Stor-Dun Lodge has 210 residents, and though it is hard to believe, the average age is 86 years. The needs of people vary, and the program of care at the Lodge is just as varied as the needs. There is a full scale medical care, and the people who live there are not denied residence if they cannot pay for the whole thing. Subsidization comes from both provincial and federal governments.

Ontario's program for the elderly is second to none, and, as Gord McGregor informed us, the program of care at Glen-Stor-Dun ranks among the best there is.

PERSONALS

Mrs. Reuben Carkner of R. R. #2, Iroquois, is a patient in Winchester Hospital, room 118. We all wish her a speedy recovery.

Mrs. Peter Hare and daughter Mrs. Kent Lenover of Blenhiem, Ont. spent a few days with relatives and friends here.

Thomas Warren spent last week in Florida.

Personals

The Post welcomes names of those in hospital as a reminder to people to send get-well cards.

THE EDITORIALS

The Iroquois Post

AND MATILDA ADVOCATE
Published by:
IRCQUOIS PRINTING LIMITED
K. Kirkby, President
Published Every Wednesday at Iroquois, Ontario
Member of CWNA Member of OWNA
Subscription Rates: $6.00 Year In Canada; $7.00 In U.S.

WHERE IS THE OIL GOING?

The Shah of Iran gave the American government heartburn when he announced on television, before millions of Americans, that the States is not brining in less oil now than they were last September. Officials were as they could be in saying that he made a drastic mistake. Even the President took up the battle, but said the Shah was misinformed in his information.

But we'll bet it has started questions being asked by a public who are more than a bit skeptical about the shortages of energy in the States.

Every once in a while someone blows the lid off well kept secrets over there and maybe this is just another one of those little events that has been skating the American politicians all over the ice.

Not that this country is much different! Before that pipeline to Ottawa was opened up it appeared that the cost of fuel in the Ottawa area would drop. Now that it has been opened, there has not been a drop and word now is that the extra cost of piping that oil all the way from Toronto has offset the savings that might have been expected.

Now who in the world ever expected the price of that oil to drop? The consumer? The oil companies? The government? Hearty har har!

WATCH THOSE MARCH WINDS BLOW!

Those of us who enjoyed the bit of milder weather a week or so back better keep in mind that Winter is not over. Just ahead of us is the month when we can expect just about anything in the way of weather. Once those March winds start blowing we can expect the weather to be nasty and the snow-shovel will still be one of the most useful things around the house...other than ourselves, of course.

Now that the James Bay project seems assured of going ahead to completion we hear rumblings that the weather as far south as Ottawa could be drastically affected by the huge body of water that will be created by the project. Flooding of thousands of acres and the resultant freezeup of such a large area might mean that when Spring comes to the north, it will take a lot longer for the melt to take place. This will have the affect of keeping Ottawa area temperatures much below normal in the Spring.

Well if those farmers up around Arnprior have anything to say about the hydro project up their way, things won't be very cool down in Ottawa. If anything, the government can expect it to be pretty hot this spring as the farmers plan a strategy to protect their property.

Thinking back to the Seaway days, all we can say is "you ain't got a chance" of holding back "progress" and there will be a dam on the river up there, the same as there is a dam on the river down here.

Perhaps because this area went through the same trials and tribulations that those farmers are going through, we can have a great deal of sympathy for them. Moving away from a lifetime homestead can be heartbreaking to say the least and many of our residents just never got over the move. Many are not here now either and it's not hard to believe that the turmoil they went through shartened their lives quite a bit. All for 15% inconvenience, at that!

The best of luck is about all we can offer to the people in the news "up the valley".

THIS WEEK from Ottawa

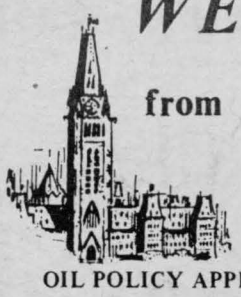

OIL POLICY APPROVED

According to a Gallup Poll taken in early January, the majority of Canadians - 75% - approve of the federal government's recently announced national oil policy.

"ALBERTA ALIENATION"

Prime Minister Trudeau said in an interview last week that Quebec is responding well to federalism now that many French Canadians are in top level jobs with public corporations and with the federal government. In contrast to the alienation in Alberta, Quebec residents now realize they have powerful voices in Ottawa.

"Someone had to demonstrate there could be a role for the French in Ottawa," he said. "And then we had a backlash, people thinking there was too much French power in Ottawa."

"I wish people would work so hard in Alberta that people would start thinking that there is too much Alberta power in Ottawa."

HOUSING STARTS UP

Housing starts in centres of 10,000 population and over totalled 211,543 in 1973, up 2.2% from 206,954 starts registered in 1972.

Housing construction rose in December as 17,255 starts were recorded in centres of 10,000 population and over, compared with 14,106 starts in December 1972.

MORE MONEY TO FARMERS

Farmers' cash receipts from farming operations increased in all provinces except Newfoundland to a total estimated $6.67 billion in 1973, up 25.6% from $5.31 billion in 1972.

OECD SURVEY

The Toronto Globe and Mail reported that a recent OECD survey shows that Canada will be faced with shrinking foreign markets for its exports this year, but its energy strength should prevent any substantial deterioration of the employment situation.

TRADE MARKS LAW

Consumer and Corporate Affairs Minister Herb Gray, released a special study proposing revision to Canadian trade marks legislation – on patents, trade marks, copyrights and industrial designs.

The paper recommends that the trade mark system be flexible to meet the present needs of Canadian businessmen and that the system promote the consumer's interests.

Pleasant Valley

Several in the community have been laid up with the mumps.

Mr. Hilliard Gilmer was a Thurs. supper guest of Mr. & Mrs. Harry Gilmer.

Mr. & Mrs. Cecil Somerville visited Mr. & Mrs. Earl Gilmer on Wed. afternoon.

Bill Smiley



CONFESSIONS OF AN AGING JOCK

By Bill Smiley

One of these days I'm going to have to sit down and have a little talk with myself.

It will go something like this: "Look, Bill. It's time you acknowledged that you'll never be in the British Consols competition for the curling championship of Canada.

Let's face the fact that a great competitive spirit, tremendous desire, and the heart of a lion are not enough. You also need some skill and some muscles.

"You curled in a local bonspiel last weekend. Won two, lost two. Not bad. You're a fifty-percenter in sport. But on Monday morning, when you bent over to tie your shoe laces, you couldn't straighten up again. Somebody had shoved a knife in your back, just above the tail-bone. If your wife wasn't pretty handy at straightening things out, you'd still be going around on all fours.

"Why don't you forget that silly business of running up and down a sheet of ice like a rabbit galloping sideways, pounding the surface with a broom while some idiot yells, "Sweep!" as though you were washing the dishes instead of sweeping your guts out?

"Why don't you stop blaming the ice for being too keen or too heavy, when you know perfectly well it is you who is too heavy and not keen enough?

"Why don't you stop blaming the skip for not giving you the right ice, when you know full well you couldn't hit his broom with a front-end loader?

"Why don't you give up the game, except for the safe position of critic behind the glass, where all the really good shots are made?

"Why don't you just go down to the recreation room at the curling club, and fight it out with Capt. Dalt Hudson for the undisputed Russian Billiard Championship of the club? After all, you beat him once, five years ago, when he was only 72.

"And while we're having this agonizing appraisal, why don't you do the same about your golf? A few years ago, when you were shooting in the nineties, it is true that Jack Nicklaus and Arnie Palmer were trembling in their boots. They knew a comer when they saw one.

"But, as often happens to a dark horse charging for the big money, something happened. It was bad enough having a trick shoulder and a trick knee. But it was when you started pulling those trick shots that you should have quit: like the booming drives that used to go 100 yards straight up and 100 yards straight down, landing twenty feet behind the tee.

"Why don't you just play golf with your wife, whom you can beat handily if you remember to say, "Woops! Don't lift your head! ", just as she's starting her swing."

Yep, it's pretty sad when you have to get down to the concrete, and discover it's fresh-poured cement. But that's the way it goes with us aging athletes. We have only our shining memories to fall back on.

I was a pretty good track and field athlete, in the sprints and jumps. One year I was a cinch for the junior championship. Everybody told me. So the night before the track meet, I went out with some other guys, stealing grapes. An over-zealous gardener chased us four miles. Next day, however, with a tremendous burst of pride and speed, I managed to finish third in the 100 yards, fourth in the 220.

In the days when you didn't have to be a big, slavering brute with haunches like hams, I was a pretty fair football quarterback. And I have a broken nose and two rickety knees to prove it.

In the airforce, I enjoyed, and was good at, formation flying. Only trouble was that I sometimes formated with the wrong people. One day I took off in a cloud of dust, spotted another Typhoon, my leader, and joined him in close formation. Rather to my surprise, he circled the air-strip and landed. I did too. I climbed out and walked over to ask him what was wrong. I'd never seen him before in my life. My squadron was off in the wild, blue yonder somewhere, one man short.

I can't help envying the kids of today. They can learn golf and curling, sports they can use until they're decrepit, while they are young.

When I was a kid, golf was for the rich – people earning away up around $3,000 a year. My only acquaintance with golf was diving for balls into the river water hazard into which the lady golfers pumped ball after ball. We sold them back for a dime.

As for curling, that was a game played by eccentric old gentlemen on an outdoor rink.

But, by golly, the rich and the eccentric old gentlemen didn't go to the pool-room, and we did.

Maybe I started too late to amount to anything on the ice or the links, but I'll take any of these other old fogies on, on the green felt cloth.

The Argyle Syndicate Ltd.

Letter To The Editor

As 1973 Beauty Pageant Queen I would like to inform the town people that I was not notified about the contest or date. I also sent no word about my health or whereabouts to the committee in charge. I am not ill in anyway nor ever stated I was.

Thank you.

Renee Barnhartd

MATILDA BOWLING LEAGUE

Team	Points
Yamahas	58335
Alouette	57758
Ski Whiz	57600
Arctic Cat	57483
Moto-Ski	56858
Ski-Doo	56374

High Singles:
Jimmy Graham 380
Joan Toupin 295
High Triples:
Jimmy Graham 792
Joan Toupin 685

CALDWELL BOWLING LEAGUE

TEAM STANDINGS:

MUTTS	97 Points
BASSETTS	86 Points
POODLES	75 Points
SPANIELS	64 Points

High Singles:
Doreen Bailey 264
Tina Dewitt 264
Mike Cole 274
High Triple:
Claudia Newman 730
Duane Kirker 741

St. Lawrence Junior 'B' Weekend Results

by Lynne O'Brien

Feb. 22
Embrun 7, Winchester 2
Morrisburg 6, Cardinal 5
Metcalfe 5, Prescott 2
Feb. 23:
Metcalfe 5, Cardinal 3
Prescott 7, Spencerville 1
Embrun 6, Alexandria 2
Feb. 24:
Morrisburg 7, Winchester 4
Embrun 3, Metcalfe 3
Cardinal at Spencerville (no report)

STANDINGS:

North	South
Alexandria 53	Cardinal 44
Metcalfe 38	Morrisburg 37
Embrun 36	Prescott 28
Winchester 13	Spencerville 21

Future Games:
Best of 7 Quarter Finals
Feb. 27:
Prescott in Morrisburg - 8:30
March 1:
Morrisburg in Prescott - 8:30
March 3:
Prescott in Morrisburg - 2:30
Feb. 27:
Winchester in Alexandria 8:30
Spencerville at Cardinal 8:00
March 1:
Alexandria in Winchester 8:30
March 2:
Winchester in Alexandria 8:30
Cardinal at Spencerville 7:30
March 3:
Spencerville in Cardinal 8:00
Metcalfe meets Embrun starting Feb. 26.
O.D.H.A. Intermediate Play-downs best of 5 Quarter Finals:
Feb. 23:
Morrisburg Combines 7
Cornwall Sportsmen 5
Feb. 24:
Morrisburg Combines 8
Cornwall Sportsmen 1
Third game Sunday, March 3 at 8 p.m.

* * *

Bread Stuff

If half the wheat and rye grown annually were turned into bread, there would be at least 100 one-pound loaves per year for each of the world's inhabitants.

SMITH'S PHOTO STUDIO
Phone: 543 2873
62 Kyle Drive
MORRISBURG

SAVERS'
THE SIGN OF SAVINGS
IROQUOIS SHOPPING PLAZA

Allens 48oz.
Apple Juice 69¢
Ideal Mixed 19oz. tin
Vegetables 30¢
100 ft. Roll
Handi Wrap 42¢
Top Valu 28oz. tin
Beans with Pork 49¢
Veau Belmont Chocolate 8oz. pkg.
Cookies 2/89¢
Pogo 16oz. pkg.
Batter Mix 69¢
Liquid Drain Opener 32oz.
Plunge 87¢
Catelli Ready Cut
Macaroni
16oz. pkg.
39¢
Thompsons Yellow Eye 16oz. pkg.
Beans 63¢
Hersheys Instant 2½ lb. tin
Chocolate 99¢
Red Rose Instant 6oz. jar
Coffee $1.53
Salada Size 60's
Tea Bags 86¢
Dixe Canned Case of 24's
Soft Drinks $2.39

Loin Pork
CHOPS lb $1.29
Loin Pork Rib End 3 to 4 lb.
ROASTS lb 95¢
Mary Miles Skinless
WIENERS lb 69¢
Schneiders Store Pack English
SAUSAGE lb 99¢
Mary Miles Sliced Side
BACON lb $1.05
PICNIC Fully Cooked Smoked
SHOULDERS lb 79¢

FRESH DAILY! produce

Sweet 5 lb. Bag
Carrots 55¢
Choice Size 140's
Lemons 3/29¢
Fresh 10oz. bag
Spinach 33¢
Fresh
Cabbage lb 19¢
Fresh Green
Onions 2/29¢
Sunkist Navel Size 88's
Oranges doz. 99¢

Carnation Evaporated
MILK
16oz. tin
25¢

Niblets
CORN
12oz. tin
29¢

TWO GREAT STORES UNDER ONE ROOF

These Are The Winners In The Legion Snowmobile Rally



Roger Coulter Placed First

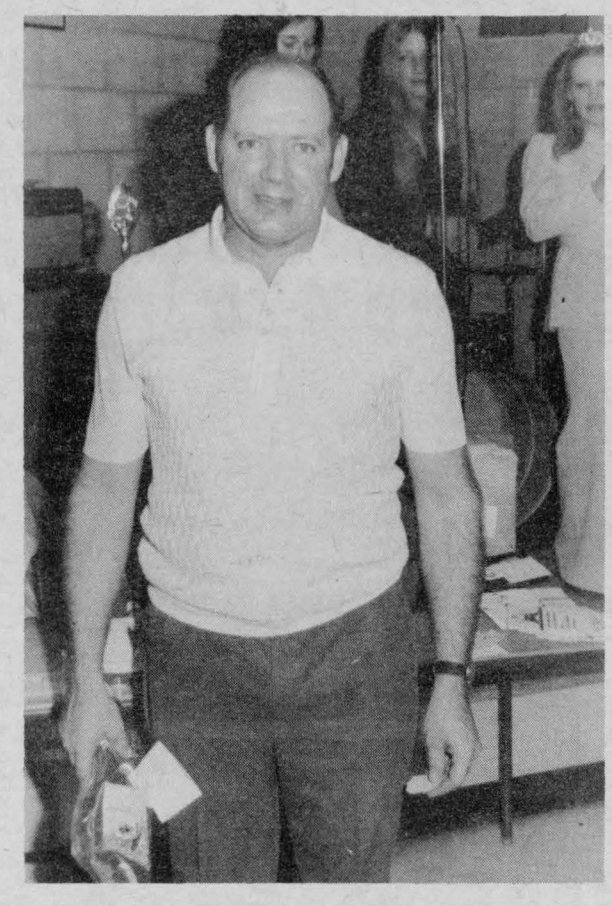

Bob McIntosh Was A Winner

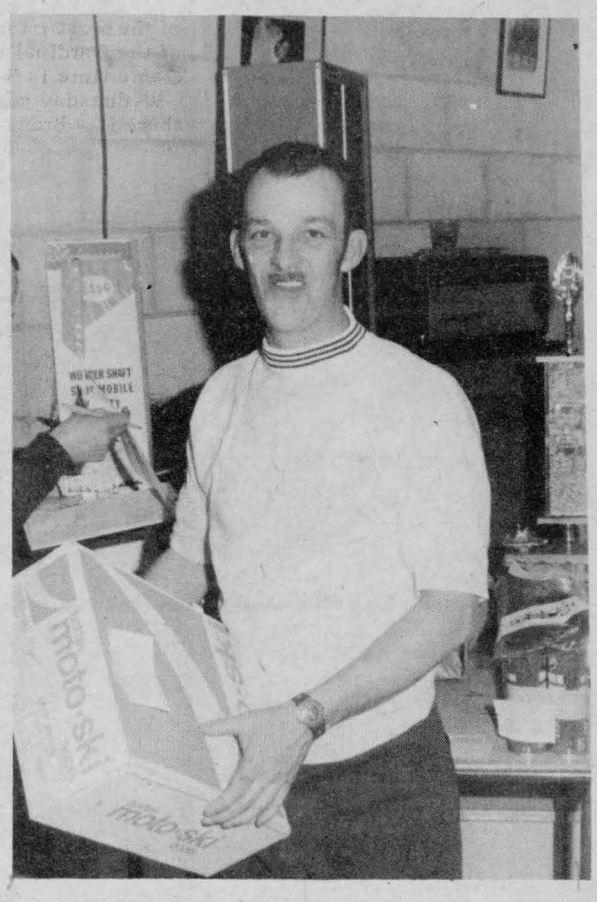

John Corey In Top Three

Order Nursery Stock

Time is running short for landowners who wish to order trees from provincial nurseries for spring planting. Midhurst, one of 10 nurseries and forest stations operated by the ministry of natural resources, receives about 2,000 orders each year. Orders for the spring of 1974 began as early as last summer.

Applicants must own at least two acres of land exclusive of buildings. An Application For Nursery Stock should be filled out and forwarded to the district office for the area in which the planting site is located or to the nursery office. The minimum order is 50 trees with a minimum of 25 trees per species. The basic cost is $10 per 1,000 trees, although this varies with quantity and species. There is a minimum charge of $5.00.

Early February is the deadline for ordering some species for the coming spring planting season, particularly the hardwoods since their supplies are running low. Red oak, black walnut and tamarack are already out of stock and the stocks of European larch, white ash and Carolina poplar are nearly depleted.

Present trends indicate that white spruce and red pine will be in abundant supply up to and during the planting season. Over-the-counter orders will be accepted at all nurseries.

Landowners who require a large quantity of trees to establish a plantation or for any other purpose, should take advantage of the free advisory service offered by the ministry. This service includes a property inspection, advice on species to plant, site preparation, planting techniques and care of the plantation.

For less ambitious projects, booklets are available at ministry offices and at the nursery with information on what species to plant for specific soil type and for the desired purpose, as well as planting techniques and ongoing care. The booklet, Forest Tree Planting (50¢), provides detailed information on all aspects of tree planting.

Common mistakes, which often result in disappointment, include planting too late in the season and choosing the wrong species for the site or the purpose. Scots pine is not recommended for any purpose except Christmas tree production.

Applicants are advised to pick up their trees at the nurseries when planting season arrives (late April-early May or as soon as the frost leaves the ground). Shipment by rail is available but delays can result in tree mortality or transplant "set back". Shipping charges are paid by the applicant.

PERSONAL INCOME TAX RETURNS

Prepared at

IROQUOIS LAUNDRAMAT

Maximum Charge $5.00

O. R. Summers

33-4-c

Grenville-Carleton
Progressive-Conservative

ANNUAL MEETING

8 P.M.

Mon., March 4th

LESLIE HALL

Kemptville, Ont.

To elect officers and delegates and alternates to the annual meeting of the Progressive Conservative Association of Canada.

Guest Speaker
James McGrath, M.P.

Entertainment Refreshments

Everybody Welcome

X

next time you
shop at BEAMISH...
watch for the X signs
clearly identifying specially
priced merchandise
throughout the store...
we think you'll find it hard
to buy a better buy!

ALL WINTER MERCHANDISE
MARKED DOWN - UP TO ½ PRICE

Rough Riders To Play In Cardinal

Ottawa Rough Riders, Grey Cup champions, will put their skates on, next Sunday, March 3rd, and take on a Cardinal Old Timers team in what should prove to be one of the most interesting events of the Cardinal Winter Carnival. Game time is 3 p.m.

Wednesday night, Feb. 27th, there is a Bronco Junior "B" playoff game at 8 p.m.; Thursday, Feb. 28th, an all star broomball game at 7 p.m. and from 8 p.m. on there will be moonlight skating, with an organist providing music, and refreshments will be available.

Friday night sees the Cardinal Figure Skating Club pageant "Seasons On Parade" and this should prove an interesting event.

Saturday sees an all-day broomball tournament with 16 teams entered. Hot meals will be served all day at the community centre.

Sunday afternoon will be the Rough Rider game and at night at 8 p.m., a Bronco playoff game.

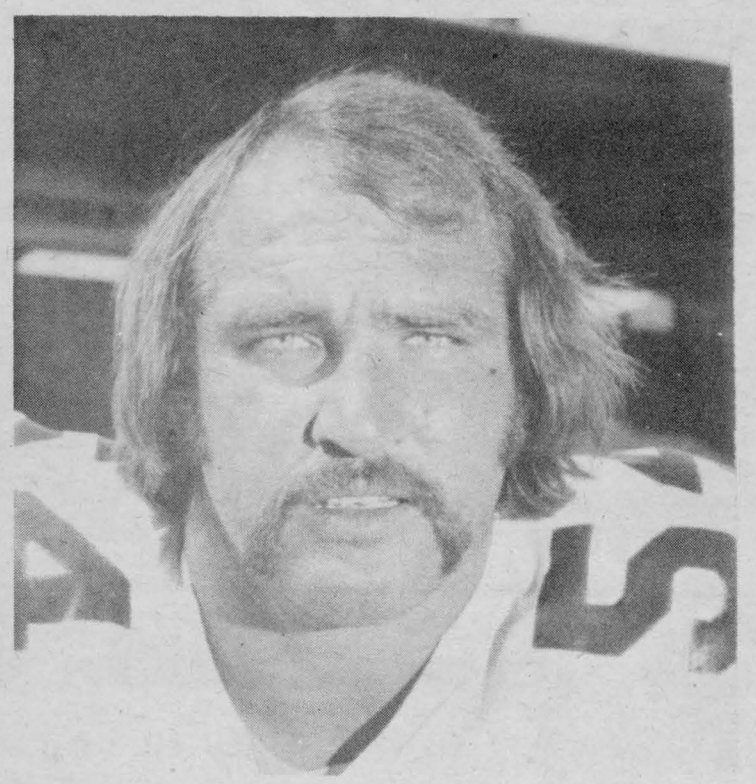

Jerry Campbell

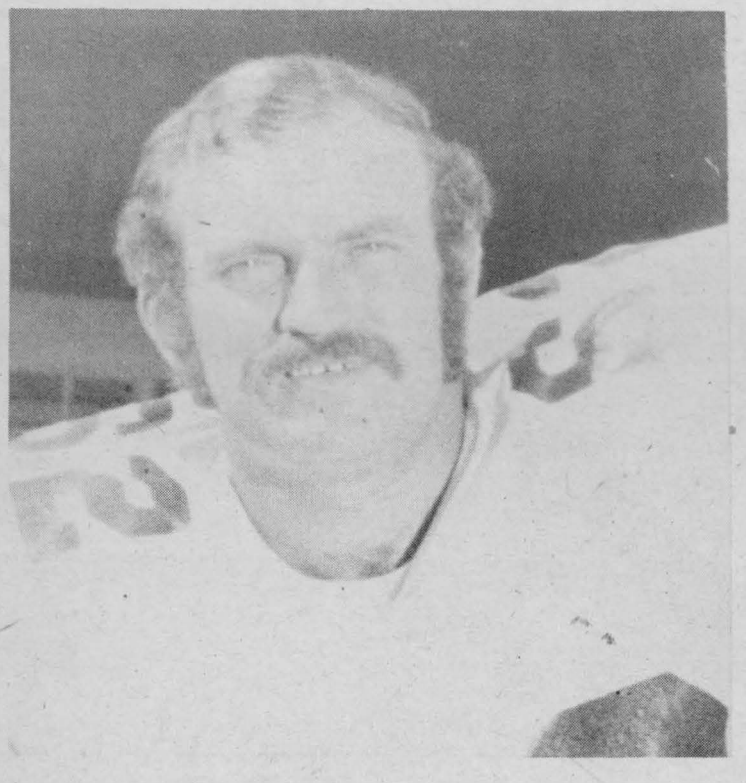

Moe Racine

Opening Dates

Subject to changes appropriate to weather and ice conditions and to vessel traffic demand, the Seaway system will open for navigation at 0800 hours E. S. T. on the following dates:

Area	Opening date
Montreal-Lake Ontario Section	April 1/74
Welland Canal	April 1/74
Sault Ste. Marie (Canadian)	April 4/74

The Lakes Control for Lake Ontario and Swaway Long Point in Lake Erie will resume operation on March 30/74 at 0800 hours E. S. T. The new Lakes Control station (American) located at 78° 00'00" called Seaway Sodus will replace Seaway Picton. Operational details will be found in the revised 1974 Seaway Regulations.

In the Montreal-Lake Ontario section, daylight navigation only will be permitted from the opening date until floating aids sufficient to permit night navigation have been installed.

Information on ice conditions will be issued to the users as in previous years on a weekly basis starting March 1, 1974.

Births at Winchester

Feb. 13/74, Mr. Mrs. Claude McPhail, Chesterville, a daughter.

Feb. 13/74, Mr. Mrs. Max VanDers, Chesterville, a son.

Feb. 15/74, Mr. Mrs. Rosaire Lalonde, Ingleside, a daughter.

Feb. 16/74, Mr. Mrs. Bev. Patterson, South Mountain, a son.

Feb. 16/74, Mr. Mrs. Clarence Watson, Winchester, a daughter.

Feb. 18/74, Mr. Mrs. Terry Woods, Winchester Springs, a daughter.

LEGION BRANCH 370 BINGO

TO BE HELD

EVERY MONDAY 7:30 p.m.

LEGION HALL, IROQUOIS

15 REGULAR GAMES - $5 PER GAME
3 SHARE-THE-WEALTH GAMES
3 SPECIAL GAMES - $10 PER GAME
1 JACKPOT $100 - SPLIT 4 WAYS
WINNER-TAKE-ALL GAME

Plan To Attend This Evening of Fun at the Legion Hall

FUNERAL SERVICE

W. E. FITZSIMMONS
IROQUOIS

Established 1924

"SERVICE IS OUR MOTTO"

652-4452 652-4577

WANTED

Property Listings — We have cash clients for residential properties and also small acreages.

If you are thinking of selling, please call us collect and we would be pleased to give you our opinion of value with no cost or obligation.

Your call will receive our prompt attention.

R. A. Strader Ltd.

PRESCOTT 925-2889 or 925-2571

35-5c



Serta

EXTRA VALUE

Reg. $74.50

ea. pc. $64.50

mattress or box spring

Here — in one great mattress — all the features that have made the Serta-Posture line a standout for firmness, comfort, beauty and extra value. And, it has a scientifically matched box spring for extra firmness and durability.

LUXURIOUS QUEEN MATTRESS

Reg. $89.95

$79.95 ea. pc.

mattress or box spring

Scientifically balanced for posture-type firmness and cushiony comfort. Features hundreds of twin-tapered, innerspring coils that work together for uniform, edge-to-edge support. Stylish, contemporary damask cover is quilted for beauty and resilience.

SERTAPEDIC DELUXE

Reg. $99.50

$89.00 ea. pc.

mattress or box spring

Now Serta introduces all the healthful firmness, comfort and beauty you would ever hope to find in a posture-type mattress. And the matching box spring is specially coordinated to work with the mattress.

FITZSIMMONS-FADER FURNITURE

PHONE 652-4577 IROQUOIS PLAZA

it add$ up to more $a

Corden Bleu Assorted

MEAT SPREADS

Your Choice 3oz. tin

19¢

Scott Printed 2 roll pak

KITCHEN TOWELS

69¢

Sno Flake

SHORTENING

The Baker's Best 1 lb.

39¢

Shirriff's Assorted Flavours

"CHICKEN IT UP"

All Your All You Add Is "Chicken" For A Delicious Meal

49¢

Kellogg's 4 Minute Chocolate

FUDGE MIX

59¢

Habitant VEGETABLE or PEA

SOUP

28oz. tin

33¢

Rosedale 12oz. tin

KERNEL CORN 22¢

Devon 19oz. tin

PEAS 23¢

Black Diamond 16oz. pak of 24 Single Wrap

CHEESE SLICES 89¢

Heinz 28oz. tin

COOKED SPAGHETTI 38¢

Meat

Maple Leaf Utility 8 - 10 lb.

turkey lb 69¢

Chicken

LEGS lb. 79¢

Imported

LAMB LEGS lb. $1.19

Chicken

BREASTS lb. 89¢

Maple Leaf By The Piece

BOLOGNA lb. 69¢

Fresh

PORK HOCKS lb. 49¢

Homemade

SAUSAGE MEAT lb. 69¢

Fresh 5 - 6 lb. Average

SMOKED PICNIC

Burns Family Pack

WIENERS lb. 79¢

Ready to Eat

lb. 79¢

Burns Pride of Canada 1 lb.

BACON lb. $1.15

Burns European

POLISH COIL lb. 99¢

Burns Breakfast

SAUSAGE lb. 79¢

Aunt Jemima 32oz.

Table Syrup 79¢

Downy

King Size Fabric Softener

$1.69

Domestic

Pure Vegetable Shortening 1 lb.

59¢

Stafford Rum Flavoured 24oz.

Mincemeat 95¢

Mr. Clean

New 48oz. Size

$1.49

Heinz

Baby Food

STRAINED 17¢ JUNIOR 26¢

Meat Varieties Excluded

Red Rose 1 lb. Bag

Coffee 99¢

Maxwell House Instant 10oz.

Coffee $1.89

Provigo Big 14oz.

Air Freshener 69¢

Allen's Pure Vitaminized 48oz.

Apple Juice 69¢

Stafford Cherry 19oz.

Pie Filling 75¢

Aylmer 48oz.

Tomato Juice 39¢

Rosedale Choice 19oz.

Peas 32¢

Del Monte 48oz. tin

Pineapple Juice 47¢

vings

Frozen Foods

ISH & CHIPS

hliner Seafresh 16oz. 59¢

REEN BEANS

McCain Cut 2 lb. 69¢

York 2 lb. Bag

HUBARB 55¢

Swanson Macaroni & Cheese

DINNERS 45¢

TAWBERRIES

York Sliced 15oz. 65¢

Produce

U.S. No. 1 Menneola

ranges 99¢ DOZ.

U.S. No. 1 Fresh Green

Peas lb 39¢

U.S. No. 1 Fresh PINT

rawberries 59¢

akery Treats

Weston's Date and

17oz. size Iced

NUT LOAF 65¢

Weston's Cinnamon Pak of 6

TTERHORNS 55¢

stie's Fresh Baked Cherry Pak of 9

URNOVERS 43¢

Christie's Raisin 16oz.

READ LOAF 45¢

S & F

Mutual Fire Aid Meeting

The regular by-monthly meeting of the Stormont, Dundas and Glengarry Mutual Fire Aid Association was held at Upper Canada Village on Monday, Feb. 18, in which 78 members, representing 17 Fire Departments responded to the regular roll call.

Mr. R Inglis, welcomed the firemen to Upper Canada Village on behalf of the St. Lawrence Parks Commission and stated that the Commission were proud that the local department were members of such an organization with respect to the protection of Historic sites which may never be replaced if destroyed by fire. He wished the Association success in all their endeavors with respect to fire prevention throughout the United Counties. He was thanked by the President, Chief John Miller of Avonmore.

Special guests of the Association were introduced through local fire chiefs who were recognized as Maurice Roussy of the Fire Marshal's Office, Cornwall, Reeve George Crites, Twsp. of Roxborough, Deputy Reeve Lorne Wheeler of St. Andrews West, and Frank Rooney, Councillor for Iroquois.

The minutes of the last meeting were read and approved on a motion by Chief Charlabough of Alexandria and seconded by Bernard McIntyre of Avonmore.

In the treasurer's report, submitted by Richard McDermid of Newington, with no outstanding accounts, a bank balance of $433.38 was acknowledged by all present.

Perry Tinkess of Avonmore, Chairman of the point Committee, advised the members that the outstanding departments in point wards were as follows: Alexandria, St. Lawrence Parks, Maxville, Crysler and Newington.

Maurice Roussy of the Fire Marshal's office wished to express the honour to the Newington Fire Department for winning the first place award on fire prevention in Ontario with a population under 2500.

He also advised that the following departments were considering the purchase of new pumpers or equipment within the next few months: Charlottenburg Twsp. Chesterville, Winchester and Iroquois.

Chief L.A. Carriere of Cornwall and County Co-ordinator, the guest speaker, spoke on the fire chief's role at the scene of a fire and advised that a chief does not take on any manual work other than directing his officers or firemen at all times, that a chief should know if he can out-smart a fire and he is the person who directs all activities, yes, he will make mistakes too, and must use his best judgement to protect other exposures. People trapped and in danger are his first concern. Second, is the fire confined or can it spread? Are your firemen and officers reliable? Can we fight the fire from the street or would you have to attack the inside of these buildings? Chief Carriere explained the simple rule of eight which contained the following: call for help, rescue and the saving of live, protecting exposures, ventilation, how to sefely vent a building, etc.

Chief Carriere also explained salvage operations and good public relations at the scene of all fires.

Chief Clifford Rombough of Newington expressed a vote of appreciation to the guest speaker on behalf of the members.

Two special door prizes, which were sponsored by the Upper Canada Village Fire Department, were won by Niel Lafrance of Moose Creek and Albert Evans of Newington.

The next regular meeting will be held at the Canadian Legion Hall in Bouck's Hill on April 15th, sponsored by the Williamsburg Fire Department.

Lunch and refreshments were served by Mrs. Francis Durant and Mrs. Gladys Duval which was sponsored by the St. Lawrence Parks Commission.

Wagon Wheel Symbol On Pioneer Highway

New to your collection of highway symbols this summer is an old wagon wheel.

At five-mile intervals you'll see it as you travel east on Hwys 2 and 3 from Windsor and Fort Erie and on the road from Ottawa to Prescott, all the way to the Gaspe Beninsula.

These are the Heritage Highways, the romantic route which brought explorers, pioneers and settlers westward across the two great provinces of Quebec and Ontario to the very heartland of Canada in the earlierst days of the nation's history.

Today it is a popular tourist route that travels through Niagara Falls and Toronto to Ottawa, then on to Montreal and Quebec City, terminating at the Perce Rock at the tip of Gaspe. Along the way travellers have the choice of many rewarding side trips.

So renowned has it become as a tourist destination that the two sister provinces promote it jointly. Claude Bennett, Ontario Minister of Industry and Tourism, and Claude Simard, Minister responsible for the Quebec Department of Tourism, Fish and Game, are in Quebec City to work out the final details of the 1974 program.

Getting highway markers is just part of the Heritage Highways promotion. There is also a 13½ minute film, A Thousand Miles of Holiday, with sound tracks in French and English, depicting feature attractions and rural scenery along the storied route. The first co-operative film produced by the two provincial ministries, it will be released within the next few weeks in Canada, the U. S. and abroad and shown on TV and to community audiences.

In addition, an eight-year all-media program is underwayto promote this historic route.

New co-operative programs discussed by Mr. Simard and Mr. Bennett included a study of Quebec's Institute of Tourism and Hostelry by Ontario and examination by Quebec of Ontario's tourism loan programs. Future joint venture possibilities include entry into the Japanese market and a European undertaking which would include New York State in the partnership.

CARD OF THANKS

I would like to thank Brinston friends and neighbours for the purse of money presented to me on my departure from your midst.

It will be used for something to remember my thirteen years spent in Brinston.

Once again "Thank you"

Ella Montgomery 1p

PLANNIN' A NEW HOME
PLANNIN' A NEW COTTAGE
PLANNIN' A RENOVATION
PLANNIN' SEE LANNIN

H. S. LANNIN LTD.

GENERAL CONTRACTORS

PH 774-2637 - WINCHESTER

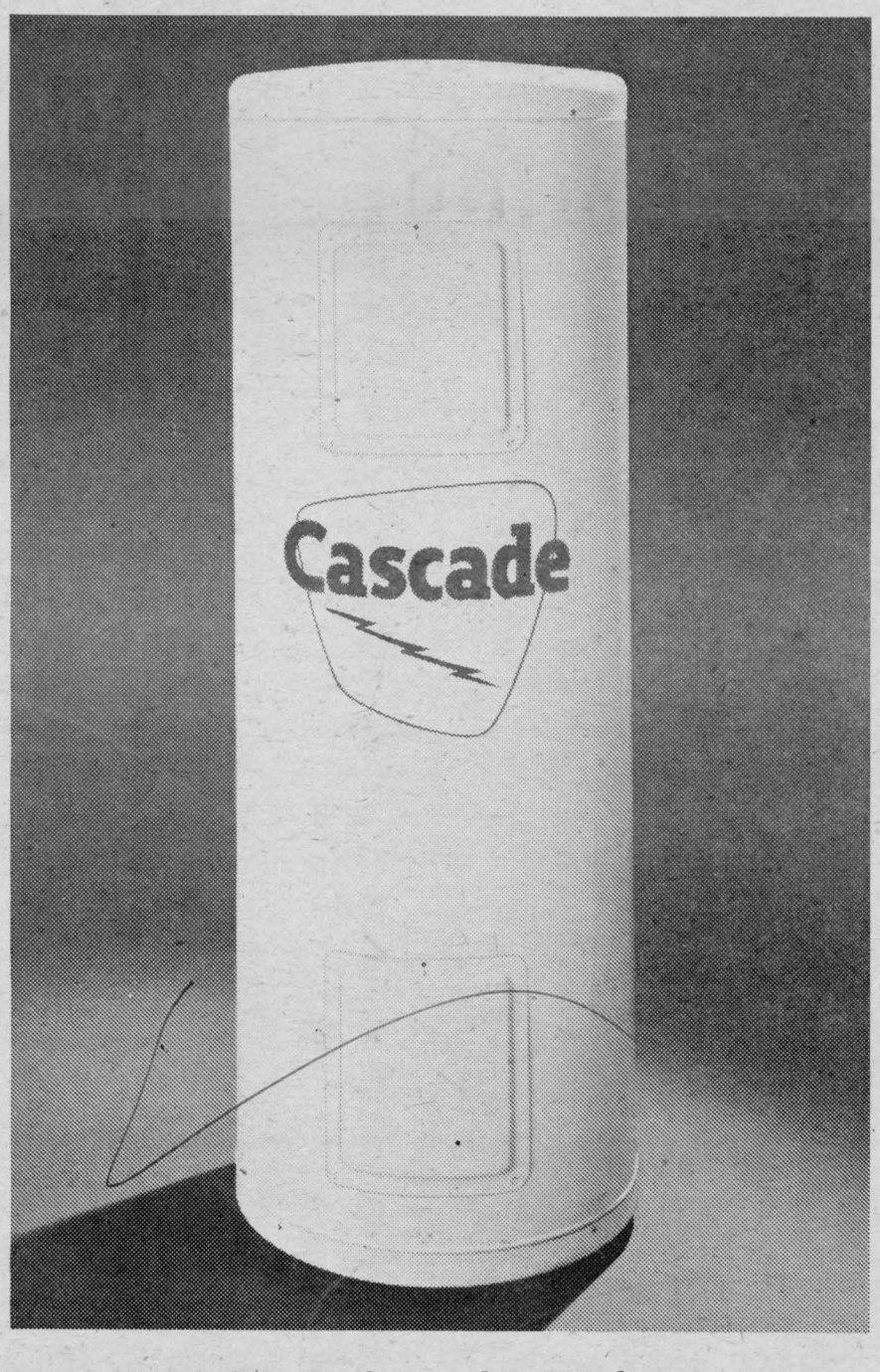

A word to the wise

When it comes to hot water, using it wisely—not wastefully—makes good sense.

your hydro

CS3 - 7482A

Walter Baker, M.P. Reports

Walter Baker, M.P. (P.C.-Grenville-Carleton) says, "There is no rational justification for the designation of 50,000 bilingual positions in the Public Service of Canada."

Mr. Baker was commenting on a Treasury Board decision to designate bilingual, 50,000 positions within the Public Service - double the estimate given by Treasury Board President Bud Drury 14 months ago.

He called the move "astounding" and said that the Public Service Commission has "neither the staff, classrooms, tools nor time to accommodate language training for this number of people within the five year limit."

He said "in view of the astounding figure of 50,000 - twice what Treasury Board Bud Drury estimated - one can only conclude that the Minister is incompetent and his fitness to hold the office he does and the whole validity of the present program of implementation is in doubt. There is just no way to honestly state that in order to communicate effectively with all Canadians, 50,000 bilingual public servants are either required or necessary."

Mr. Baker called the designation process "excessive, unscientific and unrealistic from the beginning."

"The Trudeau government," he said, "must realize that public servants who supported and still support the principles are damn well sick and tired of the implementation procedures."

Mr. Baker said that there is "an alternative that will do honour to the Official Languages Act principles and at the same time, ensure that the best interests of all public servants are not forgotten or disregarded."

Firstly, the purpose of the Official Languages Act must not be forgotten. It is not a vehicle for communication within the government circle, but a vehicle by which Canadians will have the right to communicate with their government in the language of their choice."

"Secondly, the present procedure must be stopped until a fundamental needs study is complete and its findings evaluated."

Thirdly, there must be a satisfactory method by which an employee who feels aggrieved by the implementation of any policy, especially in the sensitive area of language, can seek redress. There is no satisfactory independent trusted tribunal for this purpose and the Deputy Minister, who is ultimately responsible, is now in a position of conflict of interest."

"Fourthly, any implementation procedures ought to provide for an annual review by a Parliamentary Committee so that any one group or individual will have the right to have his case publically aired to the fullest extent."

"And fifthly," said Mr. Baker, "the government should tackle at once the problems of advancement for those Canadians in the public service who have real problems learning a second language in order to provide fair treatment for all public servants."

CLOSED MONDAY - OPEN ALL DAY WEDNESDAY . .

LLOYD C. DAVIS

COMPLETE LINE OF GENERAL INSURANCE!
Automobile - Fire - Theft - Liability and Life Insurance

652-4567 - PHONES - 652-4503
IROQUOIS Shopping Plaza ONTARIO

Winchester Hospital Auxiliary

Mrs. F.M. Cass opened the monthly meeting of the Winchester District Memorial Hospital Auxiliary with a Happy Valentine's day greeting and read a poem in regards with the many items you can buy and those we can't buy such as enthusiasm, initiative loyalty, devotion of hearts, mind and soul. You have to earn these things.

Six units answered the roll call with a total of 25 members present.

The minutes of the last regular meeting were adopted as read. The Treasurer's report showed a balance of $8,656.28, a slight increase over last month. The Memorial Fund has a balance of $9,501.95.

Miss Legris' Statistical report was very interesting: admissions, 325; discharges 299; occupancy percentage, 83.30; surgical operations, 134; radiology, 951; laboratory tests, 9,157; physiotherapy, 843; out patients' department treated 1,192 patients.

Mr. Stel gave a report on Hospital Activities especially touching on the need for more nursing home beds in Dundas County. He ended his remarks with an invitation to attend the annual meeting of Hospital Board of Directors, Tues. April 2nd.

Under new business, Mrs. Cass presented for discussion the formation of a Past President Advisory Committee. This business was left in the hands of the Nominating Committee to report at a later date.

The date for the Card and Dessert Party was set for March 13th at 1:30 p.m. at the hospital.

Some discussion re the June garden party took place. Final arrangements to be summarized at a later meeting.

The next meeting to be March 14th.

Off-track betting. How you can help.

The Ontario Task Force on Off-Track Betting stated, in its report to the Government of Ontario in 1972, that the objectives of an off-track betting system should be to:

- suppress or, at least, reduce illegal bookmaking
- provide a service to the public
- assist the horse racing industry
- provide government revenue

The Horse Racing Industry Committee for Off-Track Betting* agrees with the Ontario Task Force and believes that a good system of off-track betting would:

- substantially reduce illegal bookmaking on horse racing
- give the public a service that it wants
- give Ontario the best thoroughbred and standardbred horse racing in the world
- benefit the residents of Ontario by providing the provincial government with millions of dollars in additional tax revenue

The announced policy of the Government of Ontario is to introduce such an off-track betting system and Ontario has requested the co-operation of the federal government in passing legislation to facilitate the implementation of this policy.

If you would like to see federal legislation passed to permit Ontario to have a properly supervised system of off-track betting, please complete the coupon which appears below and send it to the Committee at this address: **The Horse Racing Industry Committee for Off-Track Betting, P.O. Box 6750, Station A, Toronto, Ontario M5W 1X5**

*The Committee consists of the following persons:

Mr. Leslie Ehrlick, President, Ontario Harness Horsemen's Association
Mr. Larry Regan, President, Horsemen's Benevolent and Protective Association
Mr. Phil Sherwood, President, Canadian Thoroughbred Horse Society
Mr. Aime DesRosiers, Chairman of the Board, Windsor Raceway
Mr. John J. Mooney, President, The Ontario Jockey Club

The Committee will see that your views are made known to both the federal and provincial governments.

W-75

I would like Ontario to have a properly supervised system of off-track betting.

From

_____
(Name)

_____
(Address)

_____

**SEND TO:
THE HORSE RACING INDUSTRY COMMITTEE FOR OFF-TRACK BETTING,
P.O. BOX 6750,
STATION A,
TORONTO, ONTARIO
M5W 1X5**

DOLLARS & GOOD SENSE

by WILLIAM J. MARTIN
Special Consultant to Avco Financial Services

Some time ago I reported on a new service the U.S. Environmental Protection Agency is now providing for motorists — mileage ratings on automobiles. The agency's figures for the 1974 models are based on a simulated 7.3 mile city drive at speeds of up to 57 miles per hour.

In the midst of a deepening energy shortage and widespread conservation programs, the mileage performance of the car you're about to buy takes on new importance. Weight and engine size are major factors affecting mileage, of course.



The Toyota Corolla Coupe, at 2,000 pounds with a 71 cubic-inch-displacement two-barrel carburetor engine and a four-speed manual transmission, is rated at 27.1 miles per gallon. On the other hand, a 5,500 pound Lincoln Continental with a 460 CID, 4 bbl carburetor engine and automatic transmission, gets only 7.9 mpg.

Some representative figures: American Motors' Gremlin — 15.6 to 15.9 mpg; AMC Matador—10.0; Chrysler New Yorker—9.1; Dodge Dart—16.0; Ford Pinto—17.7 to 22.8; Chevrolet Vega—19.6 to 24.6.

For a free copy of all 1974 model tests, write to Fuel Economy, Office of Public Affairs, Environmental Protection Agency, Washington, D.C. 20460.

Readers' questions are welcome and should be sent to Box 5875, London, Ontario.

Atom "A" Team Eliminates Prescott

After a tough battle to gain a second place finish in the league standings, our Atom A squad knocked Prescott out of further league contention over the weekend. On Friday, the score was 7-2 and on Sat. a 7-0 victory advanced the Atom A's to the second round of the playoffs. In the 7-2 win Patterson and Brennan scored 2 apiece while picking up 2 assists each. Palmer had a goal and 2 assists while Kirker and Nesbitt added our other markers.

Patterson scored 4 times in Sat.'s 7-0 victory and had 1 assist as well. Brennan with 2 goals and 3 assists also had a 5-point game. Kirker scored once and added 2 assists to his point total. Mark Nesbitt and Tommy Waddell collected an assist each.

In order to end up in second place the Iroquois team dumped Morrisburg and Kemptville last week. Steven Kirker with 4 goals and 2 assists was the big gun in a convincing 8-1 win over Morrisburg. Patterson collected 5 points on 2 goals and 3 assists while Brennan had 2 goals and 1 assist. David Cherry, Dale McMartin and Mark Nesbitt each picked up an assist.

In the 4-1 victory, over Kemptville, Brennan scored 3 times and Kirker added the other goal.

The Pee Wee "B" squad took a 3-2 win over Chesterville "C" team Sat. Steven Eddy and Ken Lapier with a goal and an assist each accounted for 2 goals while Kevin Whittaker added the third marker. Kevin Smith assisted on one of the goals.

Sunday saw our Pee Wee B's win 3-0 over the Chesterville "B" group. Kent Smith scored once from Ken Lapier and once unassisted. Our third goal came from Bruce Graham with the assist going to Steve Eddy.

The Bantam team lost 4-1 to Stittsville last week in an exhibition tilt. Barry Casselman was our lone marksman.

Mike Styles, Steve Brennan and Barry Casselman scored one apiece to give Iroquois Bantams a 3-0 victory over Cardinal on Sat.

The Novice team suffered a 6-3 loss in Morrisburg on Sat. with Morrisburg's final goal going into an empty net. Frank Lee, Darren Hall and Andy Lee were the Iroquois scorers.

Iroquois Midgets suffered their second straight defeat at the hands of Cardinal and thus were eliminated from league playoffs. In the 7-3 loss, Steve Montpetit scored 2 and Shawn Holder the other. Barry Casselman picked up 2 assists and Brian Moran one.

The Atom "B" team came home from the rink with a 4-1 victory over Prescott on Sat. Frank Lee with 2, Jamie Thompson and Kevin McEwen accounted for the Iroquois tallies. In an exhibition game in Morrisburg, the final score was 1-0 as Morrisburg put one in the Iroquois net with 20 seconds left on the clock.

On Sat. morning, the Tykes lost a squeaker to Cardinal as the final score was 4-3. Tony Picotte with 2 goals and Mike Veltkamp with one, accounted for all the Iroquois scoring.

In an afternoon affair, the Tykes came up with a 7-2 win over Kemptville. Mike Veltkamp with a hat trick led the way. Jeff Whittaker had 2 goals while Tony Picotte and Jeff Veltkamp added one each.

A return match in Kemptville on Sunday saw Iroquois come home with a 5-0 victory. This time Tony Picotte scored the hat trick and Mike and Jeff Veltkamp completed the scoring.

The Pee Wee "A"s suffered a 4-1 defeat at the hands of Ogdensburg on Sat. Robin Adair from Kim Adams was the lone Iroquois goal.

In the first league playoff game on Sunday, our Pee Wees played to a 2-2 draw with Brockville. Kim Adams from Robin Adair and Bruce Armstrong gave uw our first goal. Armstrong from Adair was the combination for the second Iroquois tally.

Our congratulations go to Mr. John Mathieu Sr. who was the winner of Minor Hockey's 50-50 draw on Feb. 15.

HANESVILLE NOTES

Mr. & Mrs. Frank Cutler were Sat. eve. visitors of Mrs. Arnold Fader.

Mr. & Mrs. Harry Keyes of Ottawa were recent visitors of her father Mr. Fred Fawcett and family.

Mrs. Carl Montgomery of Prescott and Mrs. Maud Fader were visitors of her mother, Mrs. Luella Serviss of Morrisburg. Luella is off work for 2 weeks through illness.

Mrs. Gary Smith of Morrisburg in in Winchester Hosp. having undergone surgery on Wed. morning. Beatrice was a Hanesville girl. We wish her a speedy recovery.

Mr. Johnson Fader of Brockville and Mr. & Mrs. Don Dugan of Cardinal visited the former's brother on Sat., Mr. & Mrs. Clifford Fader.

Mrs. Arnold Fader called on Mrs. Verla Cook of Brinston one evening last week.

PLANNIN' A NEW HOME
PLANNIN' A NEW COTTAGE
PLANNIN' A RENOVATION
PLANNIN' SEE LANNIN
H. S. LANNIN LTD.
GENERAL CONTRACTORS
PH 774-2637 - WINCHESTER

ORGANS & PIANOS
CONN ORGANS
LESAGE PIANOS
SALES AND SERVICE
ROY FAWCETT
WINCHESTER - 774-2205

CORNWALL CAMPUS
(613) 933-6080
WINDMILL POINT
CORNWALL, ONT.
K6H 4Z1
ST. LAWRENCE COLLEGE SAINT-LAURENT
PLAN TO ATTEND THE
ST. LAWRENCE COLLEGE
Community Information Night
on
Continuing Education for Adults
TUESDAY, MARCH 12,
8:00 P.M.
Seaway District High School
Iroquois

Legion Branch 370
LADIES NIGHT
Sat. Mar. 2
Legion Hall
Music Supplied by Rythm Incorporates
Couples Only

Carnival Week Is
"Coming on Strong"
In Cardinal
CHECK YOUR LOCAL PAPER for Details and Times for all the fun-filled events. Everyone is welcome—Come along and join in the fun.
WHILE YOU ARE IN TOWN, DROP IN TO:—
Jack's Of Cardinal
TAKE A PEEK AT THE FRESH NEW STYLES FOR SPRING "74"—YOU'LL LIKE THEM—
FINAL CLEARANCE OF OUR FALL AND WINTER GOODS CONTINUES — WITH FURTHER REDUCTIONS
—SPECIAL—
RACK OF DRESSES
Regular to $39.00—While they last
$12.95
●—LADIES' COATS—Special Rack—Values to $60 LOOK! — JUST $13.95
●—MEN'S DRESS HATS—All Sale Priced For Our January Clearance
Now Take An Additional 20% Off!
MEN'S AND BOYS' CAPS—
Broken Range of Sizes—Most were Reg. $2.95 Out They Go! — Buy All You Want!
OUT THEY GO FOR JUST—69c
●—MEN'S WOOL TOP COATS—20% OFF THE LOW SALE PRICE
VISIT JACK'S DURING CARNIVAL WEEK AND SAVE !
ENTER OUR FREE SHAMROCK DRAW!
WIN A VALUABLE $15.00 GIFT CERTIFICATE!
Maybe you got the "Luck of the Irish"—Every Dollar of Purchase or Payment on Account enters your name in our FREE SHAMROCK DRAW. Enter your name often — Draw will take place March 16th.

Some good things happen at 65!

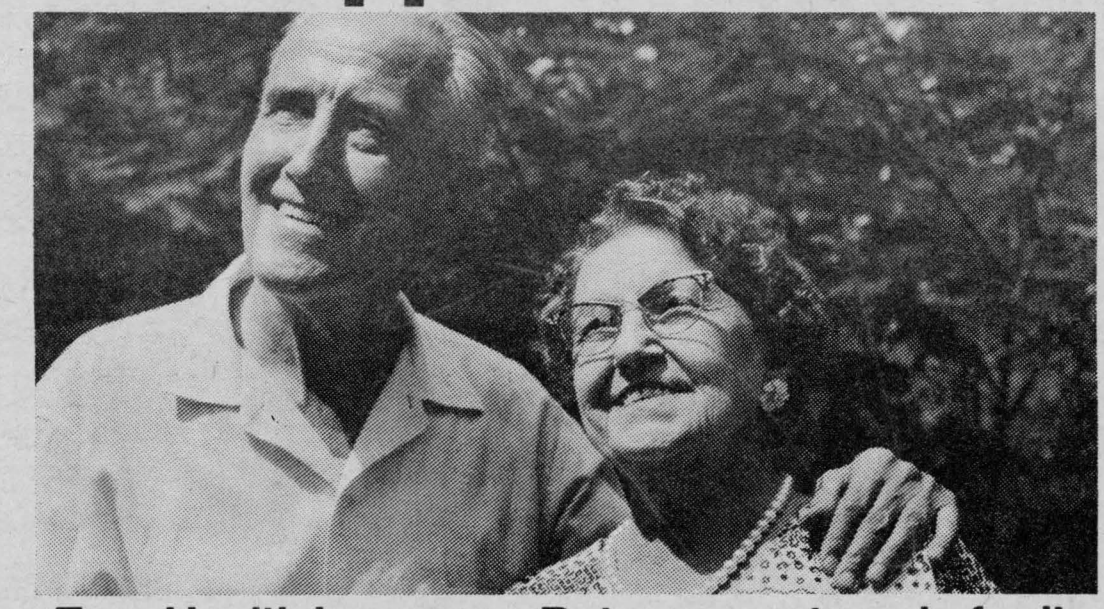

Free Health Insurance. But you must apply for it.

It becomes free as soon as you or your spouse turn 65. For both of you and any eligible dependents. Provided you have lived in Ontario for the last year.

Phone, write or visit your OHIP District Office for an application form. You've earned it.

Important: Always quote your OHIP number when contacting OHIP.

The OHIP District Office in your area will answer any questions and help you with your application.

Ontario Ministry of Health

Hon. Richard T. Potter, M.D., Minister

Hamilton 25 Main St. W. 528-3481
Toronto 2195 Yonge St. (Eglinton) 482-1111
Ottawa 75 Albert St. 237-9100
London 227 Queens Ave. 433-4561
Mississauga 55 City Centre Dr. 275-2730
Thunder Bay 200 South Syndicate Ave. 623-5131
Sudbury 295 Bond St. 675-9111
Kingston 1055 Princess St. 546-3811
Windsor 1427 Ouellette Ave. 258-7560

Report From Queen's Park

Ontario Tax Credits

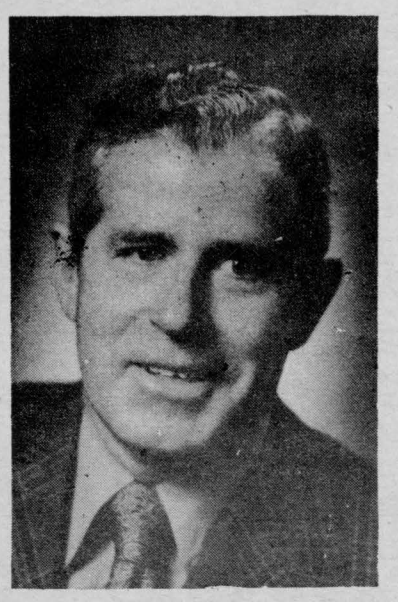

Don Irvine, M.P.P.

Last summer, I had many many questions on Ontario's Property Tax Credit. In response to these queries, I took advantage of my column to try to give my constituents some answers to their tax problems.

This year, Ontario has two new Tax Credits for us to take advantage of. The Retail Sales Tax Credit and the Pensioner Tax Credit.

Two tax payers out of three will receive a rebate as a direct result of Ontario's Tax Credits. It has been estimated that the Davis Government will distribute approximately $300,000,000 directly to Ontario taxpayers. Often, taking advantage of these credits is merely a question of filling out the income tax forms properly.

I hope that by setting out the questions and answers here I can help you to claim your tax credit for this year.

Q. How do I calculate my Property Tax Credit?

A. The Federal Income Tax form contains special sections for Ontario Tax Credits. The Property Tax Credit formula for 1973 is the lesser of $90 or Occupancy Costs plus 10% of Occupancy Costs. For home owners, Occupancy Costs is Property tax paid in 1973. For renters, Occupancy Costs is 20% of rent paid in 1973.

Q. Do I need receipts for my rent?

A. No, not to file your return. Tax payers may be requested however to supply receipts after they have received their refund.

Q. If I do not pay Income Tax, do I still have to file a tax return?

A. Yes. In order to claim your Property, Retail Sales and Pensioner Tax Credits, you must file a return. Pensioners who will not be paying any taxes are, therefore, urged to file as soon as possible to get their refund quickly.

Q. When do I qualify for the Pensioner Tax Credit?

A. Pensioner Tax Credit may be claimed by anyone 65 years old as of Dec. 31st 1973. The credit is $100.00 and may be claimed regardless of income. In the case of a married couple, both over 65, only the spouse with the higher taxable income may claim the Pensioner Tax Credit. Ontario residents over 65 are the only ones who are eligible for all three credits.

Q. I share an apartment with two others. How do we claim our Property Tax Credits?

A. One tenant may claim the entire rent and divide up the single tax refund, or each tenant may claim his or her portion of the total rent paid and get a separate refund. As long as none of you are claimed as dependents on another's income tax, you may all claim the Retail Sales Tax Credit.

Q. What is the Retail Sales Tax Credit?

A. The Sales Tax Credit formula is 1% of Personal Exemptions as entered on page 2, line 36 of your income tax return.

Q. Are there any people in Ontario not eligible for any of the Tax Credits?

A. Only three categories of residents will be excluded from claiming Credits under the plan: children under 16 years of age as of Dec. 31st; persons under 21 years as of December 31st who live at home and are claimed as dependents for income tax purposes; residents of Homes for the Aged, Charitable Homes, Nursing Homes and similar institutions which are exempt from property taxation.

If you have any problems or further questions please do not hesitate to write to me at Queen's Park. The Ministry of Revenue also has an information office in Toronto which may be called free of charge at ZEnith 8-2000.

Manpower Now Open

The Canada Manpower Centre for students is now open in Prescott.

Offices are located on the second floor of the new Federal Post Office Building. Telephone number is 925-2508. Students wishing summer jobs are asked to register now.

Employers: Could you look ahead to summer months re vacations, etc., for regular employees and state your requirements early? Orders for summer placements are being accepted. University students will be available from mid-April, high school students from mid-June.

SUNDAY SERVICES

IN THE CHURCHES

IROQUOIS AND MATILDA

IROQUOIS PASTORAL CHARGE UNITED CHURCH OF CANADA

Rev. W. Brian Gee, B.A., B.D., ThM.

11 a.m. — Worship in Iroquois United Church

Church School during church hour

Organist: Mrs. George Fowler

CHRISTIAN REFORMED CHURCH

Rev. John Depater, Minister

SUNDAY, MARCH 3

9:30 a.m. — Lord's Day 47
Theme: Hallowed be Thy Name

10:30 a.m. — Sunday School

2:30 p.m. — Text - John 11 - verses 49-53
Theme: Caiaphas: Jesus selected for suffering.

Come and Worship The Lord With Us

PARISH OF IROQUOIS MORRISBURG

St. John's Church - Iroquois

1st Sunday in Lent March 3rd
8:30 a.m. — Morning Prayer & Sermon — Rev. Francis Gooch

New "Hours of Services" will be published shortly. Look for announcement here.

THE PRESBYTERIAN CHURCH IN CANADA KNOX CHURCH, IROQUOIS

The Rev. John J. Hibbs, B.A., B.D., M.Th., Pastor

Mrs. M. Casselman, Organist

MINISTRY OF EDUCATION & WORSHIP
Midweek Youth - Adult Program

SUNDAY

Church School ..... 9:45 a.m.
(Kindergarten to Senior)
Worship Service ..... 11 a.m.
(Supervised Nursery Class)

You Are Welcome to Share In Our Ministry And Outreach

ST. ANDREW'S CHURCH
South Mountain
Mrs. Arnold Shaver, Organist

SUNDAY

9:30 a.m. ..... Service of Worship
Adult Study Group 10:30 a.m.

YOU ARE WELCOME TO SHARE WITH US!

UNITED CHURCH OF CANADA
Matilda Pastoral Charge
Rev. L.D. Joyce, M.A., Ph.D., Th.D

HAINSVILLE ..... 9:30 a.m.
HULBERT ..... 11 a.m.
BRINSTON ..... 1:30 p.m.

ST. MARY'S CHURCH
Rev. F.M. O'Connor, P.P.

Saturday ..... 7:30 p.m.
Sunday ..... 11 a.m.

Confessions: Thursday 8-9 p.m.

ST. CECILIA'S CHURCH

Sunday ..... 9:30 a.m.

Confessions: Thursday, 7-7:45 p.m

Can't Remember Your
Postal Code



We Can Help With A
RUBBER STAMP

You Are Always Sure Of Your Postal Code Being Correct

The Iroquois Post

652-4806 IROQUOIS, ONTARIO



We Muffle Noise, Reduce Pollution

We check out your muffler for excess noise and your exhaust for harmful fumes. Check is free. You pay for parts and labor if needed.

FETTERLYS'

HIGHWAY 2 AT CARMAN ROAD



NEW!
SHUR·GAIN
protection
with 4 effective sanitizers

SHUR·GAIN Germ Kill for Dairying
The ideal iodine germicide sanitizer for dairying operations.

SHUR·GAIN Milkstone Remover and Acid Cleaner
For the removal of milkstone, rust and mineral film in pipelines and milking equipment.

SHUR·GAIN Chlorinated Cleaner
Controls disease causing bacteria in milk handling equipment and bulk tanks.

SHUR·GAIN Germ Kill for Hog and Poultry Sanitation
For sanitizing and disinfecting buildings and equipment. Ideal for footbaths.

SHUR·GAIN

ROONEY FEEDS
IROQUOIS 652-4382

classified ads

CALENDAR OF EVENTS

Cash Bingo
To be held Every Wednesday Night at Williamsburg Legion Branch 538 (Bouck's Hill). Everyone welcome. Adm. $1.00.
30-June

Service Provided
"Meals on Wheels" (noon-hour dinner) Mon. thru Fri., for Sr. Citizens, post-operative, handicapped. Telephone 652-4457 (8 a.m.-2 p.m.). Home services also provided.
34-4-c

Grand Old Opre, Nashville, $95.00. April 11-15. New Opre now open. Deposit $25. before March 14th. For information call Frank Mullen, Williamsburg 535-2888.
35-3-c

Matilda Women's Institute will hold a meeting on Monday, March 4th in Matilda Memorial Hall. Convener - Mrs. Howard Mellan. Topic - "Education and Cultural Activities". Everyone welcome. 36-1-c

The Winchester District Memorial Hospital Auxiliary will hold the annual Dessert and Games Party in the hospital on March 13 from 1:30 to 4 p.m.
Door prizes. Everyone welcome. Adm. $1.00. 36-2-nc

Morrisburg Lions monthly bingo. Jackpot $150.00. Tues. March 5 at 8 p.m. in Morrisburg Civic Centre. 15 regular games, 5 share the wealth. Admission: $1.00. 36-1-c

The World Day of Prayer will be held in St. Cecilia's Church on Sunday, March 3, 1974 at 8 p.m.
Rev. Father Rudolphe Villeneuve of St. Francis de Sales Parish, Cornwall, will be guest speaker. Everyone welcome. 35-2-c

Knox Church Plans Ball

Following a recent meeting of the Knox Church Centenary Committee, plans were made for a special celebration of the congregation on Saturday evening, May 4th. Central to these plans will be an Anniversary Ball in the Iroquois Civic Centre, featuring the music of the Gordon Durant Orchestra of Smiths Falls, well-known band of the Brockville-Smiths Falls area. The Women's Auxiliary of the Royal Canadian Legion will cater to a special luncheon for the evening, and a guest list is being arranged by the Kirk Session. Tickets for the Anniversary Ball will go on sale for members of the congregation and then the community next week, on a first-come basis. A highlight of the Knox Centennial celebration, the evening will be semi-formal, with doors opening at 8:30 p.m. The Committee chairman for the dance is Mr. Bert Van Boven.

FOR RENT

FOR RENT — Bachelor Apartment. Apply Iroquois Enterprises in person. or phone 652-4854

Shop The Stores That Advertise in The Iroquois Post

SEE FITZSIMMONS-FADER FURNITURE FOR

Serta

PERFECT SLEEPER® MATTRESS & BOX SPRING

R.A. STRADER LTD.
Real Estate Broker
PRESCOTT — 925-2889

IROQUOIS — Modern 2 bedroom brick bungalow with recreation room. Garage and paved drive.— Nicely located with a view of the river. Property well maintained. Please call for further information and inspection.

75 ACRE wooded private retreat with small cottage in a very quiet area. Large stream on the property.

AUCTION SALE
VAN ALLEN'S AUCTION AND APPRAISAL SERVICE
Just west of Iroquois on Hwy. 2
Monday, March 4th
at 6:30 p.m.

Wringer Washer; G.E. Sun Lamp; G.E. Automatic Washer, spin dry; 2 Console TVs; Stereo and high fi combination; Portable stereo; Radios; 1 Organ; Old victorian sofa frame rose pattern; Portable electric sewing machine; 3 piece bedroom suite; 2 chesterfields and chairs, 1 like new; Upholstered platform rocker; Recliner; Hassocks; End tables; Singer hide-a-bed; 1 old drop leaf table; Balloon back chair; old rocking chair; round table and 6 chairs; Several single chairs; Cedar blanket box; Vacuum cleaner; 2 rugs 9x12, like new; Pictures, frames, records; Child's chrome table and chair set; Bridge Set; Bridge lamp; Adjustable dress form; Dolls, Toys, Plush animals; Quilts, Blankets, Lamps, Dishes; Knick knacks of all kinds; Tools, 2 Trailer hitches; Books, many other articles

Sale Indoors—Terms Cash
Refreshments

RALPH VAN ALLEN,
Auctioneer

FLOYD FISHER
Real Estate Broker
MORRISBURG, ONTARIO
Bus. 543-2044 - Res. 543-2355

CEMENT BLOCK BUILDING — 25'x130' — Make an excellent Convalescent Home. On large lot in Seaway Valley Village. Comfortable living quarters, tiled and carpeted floors, O.F.A. heating. 5 bedrooms. Unfinished part has space for 10 bedrooms. $25,000.

66 ACRES of dandy workland with barns, partly surrounding a Seaway Valley Village. Lots could be sold. $20,000.

MORRISBURG AREA — Comfortable, neat, well cared for 4 bedroom home, frame with aluminum siding, 4 pc. bathroom and half bath first floor. Hardwood, tiled and carpeted floors. Double garage.

INGLESIDE — 7 room two storey home, extra good condition, easily heated. Tiled and carpeted floors. 4 bedrooms. One and half bathrooms. Garage. Taxes $172. Asking $25,000.

SALESMEN

J. Allison	543-2989
A. Bolton	543-2002
H. Fisher	543-2213
W. Marshall	543-3200

COOK'S MEAT MARKET
CARDINAL, ONT.

WESTERN BEEF
CUT AND WRAPPED FOR FREEZERS

STORE 657-4774
HOME 657-4525

Hinds of Beef	lb. 99c
Side of Beef	lb. 89c
Fronts of Beef	lb. 79c
Sides of Pork	lb 79c
Long Loins of Beef (T-Bone or Sirloin)	lb. $1.15

For information on -
LIFE INSURANCE
INCOME PROTECTION
RETIREMENT PLANS
Contact -
ROGER COULTER
43B Beach Ave-Iroquois
Ph. 652-4535
Representing-The Prudential Insurance Co.

MONUMENTS
Where You Buy The Best For Less
Satisfaction Guaranteed
No. 1 Granite Only
Cemetery Lettering
DWIGHT H. CROWDER
Williamsburg, Ontario
Phone 535-2683

For Advice on:
Life Insurance
Income Protection
Retirement Plans
Call your Metropolitan Life Insurance Representative
CLAIR CASSELMAN
652–4834 – Iroquois

CONTACT us for rates on
Farm Fire Insurance ---
Dwelling, Contents, Outbuildings, Cattle & Machinery.
LORNE MELLAN
Brinston - Ontario

NOTICE OF PROPOSED BY-LAW

Pursuant to Section 446 of The Municipal Act, R.S.O. 1970, Chapter 284, take notice that the Council of the Corporation of the United Counties of Stormont, Dundas and Glengarry proposes to pass a by-law for widening, altering and diverting several highways in the County Road System.

The roads, or portions of roads, affected by the by-law are listed in Schedule "A", appended hereto and forming part of this notice, and plans of the proposed widening, etc., may be examined by all interested persons at the office of the Counties' Engineer, County Buildings, Cornwall, Ontario.

The Council, or a Committee of Council, shall hear in person, or by his counsel, solicitor or agent, any person who claims that his land shall be prejudicially affected by the by-law, and who applies to be heard.

Dated at Cornwall, Ontario, this 31st day of January, 1974.

R. J. LAPOINTE,
Administrator, Clerk-Treasurer.

SCHEDULE "A"

1. County Road No. 1, in the Township of Matilda, Haddo Street and southerly to King's Highway 401, a distance of 3.0 miles.
2. County Road No. 25, in the Township of Lancaster, from County Road No. 23 to Glen Norman, a distance of 3.4 miles.
3. County Road No. 23, in the Township of Lochiel, from County Road No. 24 southerly, a distance of 1.7 miles.
4. County Road No. 30, in the Township of Kenyon, from the road between Concessions VII and VIII northerly, a distance of 0.3 miles.

1st Publication—February 7, 1974
2nd Publication—February 14, 1974
3rd Publication—February 21, 1974
4th Publication—February 28, 1974

33-4c

FAIRBAIRN FUNERAL HOME LTD.
MORRISBURG
PHONE 543-2271
SERVING DUNDAS COUNTY SOUTH
GORDON FAIRBAIRN, President
H. C. FAIRBAIRN, Associate
tfc

CLASSIFIED ADVT. RATES

All forms of Classified Advertising: For Sale, Wanted, For Rent, Cards of Thanks, Coming Events, etc. are on a

CASH BASIS ONLY

and are charged at the rate of 5¢ per word ($1.00 minimum); extra words at 5¢ per word. Second and third insertions at 75¢ per issue plus 4¢ per word over 25 words. IN MEMORIAMS $1.50 minimum (includes 4-line verse) plus 50¢ per 4-line verse thereafter. Classified Ad deadline 11 a.m. Tuesday.

THE IROQUOIS POST

GET WITH IT
USE WANT ADS!

SPRING SHOES
NORTH STAR JOGGERS
RUBBER BOOTS FOR ALL THE FAMILY
WATERPROOF LEATHER HI-CUTS
SHOES YOU CAN DEPEND ON"
SHOPPING CENTRE IROQUOIS, ONTARIO
PARMETERS' SHOES

Card of Thanks

I wish to thank all who remembered me with cards, treats and visits while I was a patient in the Winchester and Kingston Hospitals. To Groveton L.O.B.A., Pleasant Valley and Hulbert U.C.W. for their treats, to the Rev. Moore, Rev. Ferguson also Rev. Servage while in Kingston for their visits and prayers, to Rev. Dr. Joyce for his prayers from the pulpit.

All these acts of kindness were greatly appreciated and Thank You all. 36-1-p

Mabel Wallace

I would like to say a special thanks to Dr. Domanko and all the other doctors involved with my case and the nursing staff in the Children's Ward at Winchester Hospital.

I would also like to say a very special thanks to Rev. Gee for coming in and cheering me up.

Again I say thanks to everyone who transported my mother back to see me and to all my visitors and the treats, gifts, cards and phone calls I received.

I would like to express how thoughtful it was for all the people who offered and babysat the boys so my mother and father could make it back to see me so often.

These thoughts will long be remembered. 36-1-p

Jennifer Gilmour

I would like to take this opportunity to say thanks to Mr. & Mrs. Claire Tucker for taking me to the Father & Son Cub & Scout Banquet, so my father could go to the hospital to see my sister Jennifer.

The thoughtfulness behind this act will never be forgotten.

Again I say thanks. 36-1p

Les Gilmour

C.A.C. REALTY LIMITED
RURAL & URBAN MORTGAGES
$1,600.00 to $25,000.00 AND MORE
UP TO 20 YEAR AMORTIZATION
MONEY FOR ANY WORTHWHILE PURPOSE
QUICK, CONFIDENTIAL SERVICE
DEALER INQUIRIES INVITED
198 King St. - Box 903
PRESCOTT 925-4211

ATTENTION - - -

DOG OWNERS

BY-LAW 62-5 requires that all dogs in the VILLAGE OF IROQUOIS must wear a TAG at all times. Tags are to be purchased at the CLERK'S OFFICE before the 15th of February each year.

The Fees Are:

For a MALE Dog if only one is kept	$2.00
For Each Additional Male Dog	$4.00
For a FEMALE Dog if only one is kept	$4.00
For Each Additional Female Dog	$6.00
Kennel License for Registered Dogs	$25.00

● —NO PERSON SHALL ALLOW ANY DOG OF WHICH HE IS THE OWNER TO RUN AT LARGE AT

Any Time During The Year

Any dog found running at large may be seized, impounded, and if not claimed within three days, may be killed or sold, and the owner of such dog shall be liable to a fine of not more than $50.00 exclusive of costs.

36-2c

WANTED

FURNITURE refinishing — Stripping - Repairs - Free estimates. Carman Refinishers, 652-4602 Iroquois 14-tfc

WANTED — General repair work, carpentry, renovations, floors and joint filling, aluminum siding, paneling, indoor and outdoor, or carpeting. Licensed plumber. EDWARD BECKSTEAD, after 6 p.m. 652-4726.

THINKING of buying or selling property, for prompt, efficient service call Ralph McPherson 448-2530, representing W.C. MacDonald Real Estate 31-tfc

WANTED — I buy coins, contact Bill Gardner, The Loyalist Hotel. Call 543-2932 34-10c

SERVICES REQUIRED — Mature responsible person to babysit 2 children. Three alternatives: (1) live in; (2) On a daily basis within our home; (3) On a daily basis within your home. Phone 652-2298 Denis Boissonneault 34-3c

Lake Front Property Wanted

LARGE acreage with at least one mile of shoreline. Must have good fishing. Send details to J. Jones, Box 852, Station K, Toronto, Ontario.

LAND WANTED

SUITABLE for hunting and fishing. Large or small acreage. Without buildings. Send details of size and other information to M. Taylor, 586, Station K, Toronto, Ontario.

WANTED — Buying old silver. Paying 50 percent over face value Phone 652-4954 after 5 p.m. 36-4c

Girls From Page 1

Tournament.

In the first round of play, North Dundas District High School Midget A team emerged victorious over the Nationview Seniors, N.D.D.H.S. Midget B team defeated Maple Ridge and Iroquois Public achieved the win over Nationvew Juniors.

Competing in the consolation round, Maple Ridge defeated both teams from Nationview in hard fought games to emerge as winners of the consolation trophy.

In the winners division, the N.D.D.H.S. Midget A team defeated the Midget B team and went on to meet Iroquois Public in the final game of the day. Iroquois Public took an early lead in the game and fended off all attempts by the host team to overtake them. Spectators were well entertained by the end to end plays of both teams and enthusiasm for personal favourites ran high.

Accepting the winning trophy from Mrs. Norma Sharkey, Phys. Ed. Dept. Head from North Dundas, Captain of the Iroquois team Kathy Froats thanked North Dundas for hosting the tournament and for the well contested games.

Members of the Iroquois team were:
Pam Eddy, Kathy Froats, Cathy McKee, Margaret Trayner, Kim Best, Joyce Larabee, Terry Brown and Anita Bron.

FOR SALE

WE SLAUGHTER beef and pork on Mondays only until further notice. Beef - $4.00; Pork, up to 150 lbs. - $3.00. Over 150 lbs. 2.5c per lb. Levere's Slaughter House & Meat Shop, Brinston, Ont R.R. 1. Phone 652-4639. 52-

VACUUM CLEANERS and FLOOR POLISHERS; also Rug Conditioners for sale. Apply Ralph Coulthart Morrisburg. Electrolux Dealer. Will demonstrate in your home. 44-tfc.

APPLES: C.A., MacIntosh. Also fresh frozen apple juice. Smyth Orchard 652-4089 34-tfc

FOR SALE — New scale, Williams Piano — Phone 652-4537 after 4:30 p.m. 35-2c

FOR SALE — A number of Sap Buckets and Spoils, Large Storage Tank and Evaporator, all in good shape. Best offer will be considered, can be seen anytime. Herbert Wallace, South Mountain. — Phone 989-5354 1p

MALE Silver Grey Poodle 12 weeks old. Eats well, sleeps all night long in little box, confined to a certain area. Training on papers. Plays good. $75.00 — Phone 989-5455 1c

TRUCK rims and tires. Size 750x18. For Chevrolet Truck and also 1966 Dodge Valiant slant six. Contact Duane Gore, 652-2140

STOVE Wood, furnace blocks and fireplace logs. Contact Fred Sullivan. 652-4773. 1p

$120.00 two pant suits. Fortrel. Size 38. I'm promoted to 42. Sale $25.00 Phone 652-4828 1p

1966 PLYMOUTH - 6 cyl. auto. Phone 657-4663 after 5 p.m. 1p

SWIMMING POOLS & SUPPLIES

Thinking about a swimming Pool? Call now for free information - no obligation. Big preseason savings. Special free accessory bonus ($200 value) on all in-ground pools ordered in February. Order now and ensure early installation. Chemicals, supplies and accessories available.

KOPAS POOL & PATIO
774-2133, Winchester Springs

35-2c

TYPEWRITERS — Used 15" carriage, excellent condition. From $65.00. The Iroquois Post 652-4806.

DRY Wood for sale — Call 652-4232 or 652-4295 35-2p

ART SANGER Upholstery Shop - Highway No. 2, Duncan Street, Mariatown. Antiques a specialty, free estimates. Phone 543-3266 36-tfc

United Counties of Stormont, Dundas and Glengarry

TENDER FOR MATERIALS AND SERVICES — 1974

Sealed tenders, plainly marked as to contents, will be received by the undersigned until 12:00 o'clock noon, on

WEDNESDAY, MARCH 6, 1974

for the season's supply of the following materials and services for the County Road System:

TENDERS:

(1) Calcium Chloride
(2) Weed and Brushkiller
(3) Tires and Tubes
(4) Metal Culverts
(5) Wire Farm Fence, Gates, Steel Fence Posts, Brace Wire and Staples.
(6) Pavement Marking
(7) Lubricating Oils and Greases
(8) Asphalt Emulsions and Cutbacks, and Primer.

FIRM PRICE QUOTATIONS:

(1) Stone Chips
(2) Crushed Stone and Gravel
(3) Asphalt Patching Material
(4) Ready-Mix Concrete
(5) Cedar Fence Posts
(6) Grader and Snowplow Blades
(7) Metal Road Signs and Sign Posts
(8) Rental of Roadbuilding Equipment.

Information to bidders, specifications and tender forms may be obtained at the office of the undersigned. Lowest, or any tender, not necessarily accepted.

D. J. McDonald, P. Eng.
Counties' Engineer
P.O. Box 05
Cornwall, Ontario

35-2c

FOUND

FOUND — In Front Park at scene of Sunday's Drag Races — Snowmobile Lic. No. EF746. Can be picked up at Iroquois Post.

FOUND — Small brown dog. — Phone 652-4132 1nc

INCOME TAX RETURNS
CALL
JOHN DIXON - 652-2216

Gilmer Pharmacy Ltd.
Emergency 652-4358 IROQUOIS Store 652-4379

Finalnet Hair Spray by Clairol Reg. $2.49 ..... $1.98
Sudden Beauty Hair Spray Reg. $1.49 ..... 99c
Anacin Tablets 100s 99c
Crest Tooth Paste 100 mils. Reg. $1.28 ..... Now 99c
Head & Shoulder Shampoo 3.7 oz. Reg. $1.25 ..... Now 99c
Pamper Diapers Daytime Reg. $2.12 ..... Now $1.79
Pamper Diapers Toddler Reg. $1.29 ..... Now $1.09



Dristan Tablets
24's
Reg. $1.55
Now $1.19

OPEN MONDAY AFTERNOONS
2 to 6 p.m. Emergency—Call 652-4358