THE LAND OF MILK & HONEY"

CHESTERVILLE Record

COVERS EASTERN ONTARIO'S GREATEST DAIRYING SECTION

Seventy-fifth Year, No. 26 | Chesterville, Ontario Thursday, March 13, 1969 | EIGHT PAGES | Single Copies, 10c

CRUMBS from Graham's Loaf

Every little while something comes along to brighten our day. We are in that happy position this week. First we started March 10 celebrating the beginning of the 23rd year off the farm. We had left a dangling forest of milk spouts that needed attention twice a day. Anything up to 100 of the things had to be caressed, squeezed and pulled until they gave up their elixir of life in the form of milk. Milk then and still comes originally in a bag. Now, by golly, the dairies are right back where we started. One can buy milk in a bag. What's so new about that?

Milk has been offered to the human and his cat in many different containers over the years. A 10-pound honey pail, worn shiny and dented, carried hundreds of gallons of milk from the neighbouring farm into village homes. It made a pleasant walk in the evening after supper to get the milk. The word got out, eventually, that sanitation was important in the handling of the cow's product and bottles came along. They usually offered a handy lick to a passing dog and still do on the front step. And now even that small pleasure will be denied. The glass and paper bottle will give way to a plastic bag. It will be sloppy and floppy and a menace to use unless the special pitcher is handy.

We have a feeling an occasional accident will happen. Think of father floating home some Saturday night, happily aglow with the spiritual uplift of a night with the boys. Hungry, he stabs carefully with his fork at the slice of beef in the ice box. Picture his dismay when he misses and half a gallon of cow juice runs out over his feet. Trying to stop the flood would be like stemming a small boy after he has eaten too much candy.

We would not wish to appear to be against progress. Milk in a bag is so old it just might catch a fancy in the market place. The only thing the inventors overlooked was the handy spout that comes with the natural dispenser. It would have been so simple to just let themselves go and make everything "udderly" realistic.

The Eastern Ontario Development Council has come along with a plan to reorganize Eastern Ontario. It has some promise, like a nagging headache, and at a quick glance, we would gladly say most of the ideas are less than practical. The bit about needing 500-acre farms grabs us by the old white hairs. Seems fields need to be regular, smooth and roundly packed to be good farm land. Seems farmers on small farms are less than able to exist, and starvation is lurking in the tracks of the little fellow.

A nice square farm of 500 acres is dandy, and so is Elizabeth Taylor across the breakfast table. Here in the fertile parts of old Nation Valley, the land follows the contours and rarely makes any effort to lie down and be flat at man's bidding. And if a farmer feels his farm is his castle and kingdom, what matters the size if he is ready and willing to make ends meet.

Regimentation is the cry of the times. Schools are governed by central impersonal boards who have all the feelings of bureaucratic bulls of the woods. Regional government is aimed for the municipalities and central government in Toronto will be vitally interested in the small landowner in Chesterville. In a pig's eye that is. So the ivory tower boys reshape the world to their liking, reduce the population on the land and reshuffle the work load so more taxes can be collected. Any time now our own Siberia will open at Moosonee to take care of loudmouthed editors.

N.D.D.H. Organizational Committee hods third meeting

The third meeting of the Organizational Committee for the North Dundas District Educational Association was held on Monday, March 10th.

The meeting was fully attended and also included Hugh Hutchison, Area Superintendent, as well as trustees Lorne Mellan, Lorne Thompson and Doug Barclay.

A thorough discussion of proposed aims and objectives of the association took place and a conclusion of them reached. The committee plans one more meeting in two weeks when the final formal draft of these aims will be made for general distribution. At this meeting also, final arrangements will be made for a general public meeting in April.

The committee and board representatives feel there is wide interest in the association and expects that membership will be large.

Buy Easter Seals today.

Sewer survey in final stages

Survey crews are working over the terrain again in the village. They are making final measurements for the proposed sewer installations.

Work on the system had reached a point where costs could be estimated. Ontario Municipal Board approval has been received on the project as outlined by the engineers. Now the final stages of the planning are going forward. It is expected digging will be underway by early Fall.

No arrangements have come to light at this writing for a lagoon. Landowners surrounding the village report no approach from any officials about a lagoon site. Drawings would seem to point to a location east of the village on the Casselman farm. The farm owner has yet to receive any tangible offer for the 40 acres needed for the program.

St. Mary's P.T.A. meet guest speaker gives address

The March meeting of St. Mary's P. T. A. was held in the school auditorium with Mrs Leo Coyne presiding.

Spiritual director Father J. J. Collins opened the meeting with a prayer. The minutes of the previous meeting were read and adopted.

Final preparations were made for the St. Patrick's Day Euchre and several of the members volunteered their assistance.

A nominating committee was appointed consisting of Spiritual Director, Father J. J. Collins; president, Mrs Leo Coyne; principal, Sister Nancy Wilson; Mrs Sarsfield O'Connor, nominated by Sister Nancy Wilson, seconded by Mr Adrien Laflamme; Mr Adrien Laflamme, nominated by Sister Frances O'Brian, seconded by Mr Francis Moriarty. The new slate of officers for 1969-70 will be presented at the May meeting.

The attendance prizes were won by Sister Frances O'Brian, Sister Nancy Wilson and Mrs Droppo.

The meeting adjourned on a motion by Mrs D. Roberge.

Mr Francis Moriarty introduced the guest speaker, Sister Helena Pickett, C.N.P., Arch-diocesan, president of the Catholic Parent - Teacher Association.

Sister Pickett stressed the fact that the primary purpose of the P.T.A. is to establish good relationships between parents and teachers for the care of the children. Good programs, which are instructive as well as entertaining, play an essential part in P.T.A. activities. Programs such as these will result in better attendance at the meetings and a keener interest on the part of the members.

Sister Pickett also discussed her participation in the new Adult Education Program. She explained that this program will enable parents to attain a better understanding of this new outlook on traditional beliefs. At present the program is being established in the Kingston area and will eventually become available throughout the Diocese.

Mr Adrien Laflamme thanked Sister Pickett and expressed his apreciation on behalf of the members for a most interesting and informative evening.

Lunch was served by Mrs Ben Wouters and her committee.

Deep snow still ice heavy on river

It is hardly likely the ice will leave the river by the 17th of March. This newspaper makes this statement with a heavy heart. For years now we have been looked upon as the last word on the break-up but this year proves too difficult. Every time we expect rains and change it snows some more. We are looking forward to August.

BUSINESS OF FARMING
Story on Page Three



This week we would call the attention of our readers to a story on Page Three. There in pictures and words is the report of the farmer retraining program that has been so active all Winter. Staff Photographer Blake Feeley worked closely with Malcolm MacGregor, coordinator of the program. Many familiar faces will be recognized in our photos.



The saxaphone is a popular instrument with the girls. We caught a quartette of the groaners in action as they warmed up the reeds. Aileen Moriarity is at the left with Beverley Stewart, Betty Lou Casselman and Sharon Fyke.—Record Staff Photo.

Strike situation stagnant

Strikers and the Nestle management of the big food plant in Chesterville have not yet made any statement regarding further negotiations. The third week of the strike still finds the men out and the plant shut down except for supervisory housekeeping.

The union executive reported this week that donations and other tangible support is beginning to reach the men. Other locals of the United Food Processors are sending along contributions to the strikers.

The pay roll of the plant comes to some $20,000 per week.

ANNOUNCEMENT

Mr and Mrs John J. Coyne, Peterborough, wish to announce the engagement of their daughter, Christina Marie, to James Ronald Cross, son of Mr and Mrs J. L. Cross, Ottawa. The marriage will take place in Ottawa at the Blessed Sacrament Church on Saturday, April 19, 1969, at one o'clock in the afternoon. 26

Support the Easter Seals campaign.

NDDHS concert band presents popular program

Friday night last NDDHS concert band entertained. Under the direction of Mr N. St Louis, the young musicians gave an excellent accounting of their talents. A good audience made a comfortable crowd in the school auditorium.

The program ranged from the opening selections from Die Meistersinger by Wagner to a rousing group of numbers from "Sound of Music" at the end.

The Band director St. Louis entertained the audience by an explanation of the type of instrument used in a concert band. He demonstrated his short talk with model band members and their instruments.

Some 140,000 visits were made to hospitalized war veterans in 1968 by Red Cross volunteers.

Stor. Ayrshire Breeders meet at Simmons home

The Stormont Ayrshire Club's barn meeting was held at the farm of R. R. Simmons and family. Finch, Ont.

Two classes of cattle were judged, these being 2-year-olds and mature cows. The judges were Gerald Kittle, Chesterville and John Sequin of Oxford Mills.

The guest speaker was Dr. G. Barr of the Kemptville College of Agriculture and Technology, Mr Barr spoke on the tests being carried on at the college. The guest speaker was introduced by David McIntyre and thanked by Fraser Hanna, who also thanked the Simmons' for the use of their herd.

Two certificates and two plaques were presented to R. R. Simmons and Harold Steele on their record breaking cows.

The judging cards were handled by Ag. Rep. Dale Miller and his assistant Bruce Ward. The winners were as follows:

Juniors - 1st, Kevin Hanna, Finch; 2nd, John McIntyre, Avonmore; 3rd, Jimmy Vallance, Maxville.

Seniors - 1st, Donald Rose, Mountain; 2nd, Robert MacIntyre, Finch; 3rd, Douglas MacIntyre, Finch; 4th, Arnold Alguire, Long Sault; 5th, Fraser Hanna, Finch.

The Stormont Ayrshire Club wish to thank the following for prizes donated:

Miller's Hardware, Avonmore; Barkley's Store, Avonmore; MacIntosh Feeds, Berwick; Graham's Store, Finch; Keith MacMillan, Surge, Finch; Nephew's Hardware, Finch; Hough Bros., Finch; Co-op, Finch.

The meeting was chaired by the president, Maldwyn Watkins.

Interesting panel highlights meeting of afternoon unit, Trinity U.C.W.

After the business of the unit had been completed under the leadership of Mrs D. M. McElheran and Mrs Gerald Kitle, the meeting was turned over to convenor Mrs Fay Shaver and her committee. A short worship service conducted by Mrs Shaver and Mrs Don Gordon, preceded a panel discussion of some of the vital aspects of church work at home and abroad.

These topics were sparked by attendance at the Seaway Valley Presbyterial annual meeting held in Prescott the day previous where Mrs Dalton Docksteader, convenor of Finance for the Presbyterial, Mrs Myles Merkley, Mrs D. McElheran and Mrs Eric Casselman had agreed to report on the religious, economic and political aspects of China as presented by Rev. Walton Tonge, long-time christian worker in Hong Kong and China. However, the reporters were so impressed by the work of Rev. Gerald Brown, chaplain at Rideau Industrial School, that they asked to include a report on his very practical presentation of the object of his work there. Mrs M. Merkley, in her usual vivid style spoke of the courage and honesty of the three young men, ranging in age from 17 to 28, who gave brief outlines of the circumstances of their earlier lives which led eventually to their incarceration in the school. All three blamed alcohol, weak companions and themselves for their plight and spoke highly of the rehabilitation program at the school. However, they stressed the importance of warm understanding and sympathy from individuals in their lonely fight back to a decent place in society. It was stressed, too, that no first offenders should be housed with 'repeaters' and that age alone should not be the basis for classification in housing at the school.

The attention of the meeting was then focused on the main theme of this year's study, the new China. Mrs D. McElheran spoke sympathetically of the position of the Christian church in China today where religion has always been more a philisophy and an ethical training than a deeply emotional influence. Since Chiang Kai Shek had been a professing Christian at the same time that he had headed a very corrupt and weak government, Christianity had suffered a set-back and lost 'face' with the people.

Mrs Eric Casselman completed the report with a thoughtful and comprehensive review of the political and economic situation in to-day's China. Above all, she warned, 700 million people cannot be ignored. Understanding and well-informed study must be our goal. She mentioned Frederick Nossal of the Toronto Star and Colin McCullough of the Globe and Mail as two objective newsmen whose reports could be relied upon.

Mrs Docksteader added her impressions from time to time to augment the material of the speakers.

An interesting display of Chinese carvings and embroidery along with many reference books on China, were displayed on the table, surrounding an unusual book "Butterflies and Dragons," the work of Mrs L. M. Ferguson, whose skilful drawings and magnificent calligraphy were of the first order. Mrs Ferguson explained the sources of her material in the Toronto Art Museum and mentioned that it had been a project of her graduate year in Art.

Miss Marion Casselman, who was responsible for the planning of this phase of the study, proposed that a questionnaire on China be circulated for the use and direction of "China-watchers' to be held until the fall for discussion. This questionnaire will be available to all members next month.

After a social hour this very interesting and thought-provoking meeting closed with the Mizpah benediction.



Mr and Mrs Pat Chambers quietly celebrated their 50th wedding anniversary recently in the way of a family dinner party in their honour at the home of Mr and Mrs Basil Chamber.

Chesterville Juniors take Avonmore 13-0

Chesterville lead all the way as they rolled to a 13 - 0 win over Avonmore in the first game of the North Stormont - Long Sault Junior Hockey League finals played at the Finch Community Centre on March 4th.

F. Lobb and D. Carkner cleared the way with four goals each assisted by Don Munroe with two goals and by R. Harper, B. McMillan and B. Fawcett with one each. Penalties were equally divided with four going to each team.

The teams meet in the second round of the best of seven series on Thursday night at Finch.

During the year 198 production of veneer board fell from 1,961,958,000 square feet to 1,874-329,000 for 1967.

Canada leads the world in fdesh water area.

Mrs William McMaster, Finch, honoured following Sunday morning service

Folowing morning worship in St. Luke's Presbyterian Church, Finch, on Sunday, March 9th, there took place a pleasant ceremony in which Mrs Wm. McMaster received the gift of a Bible from the Church Session in recognition of her many years of service as a Sunday School teacher. Mrs McMaster resigned from the staff of St. Luke's Sunday School at the end of 1968.

The minister, Rev. W. W. McI. Craig spoke warmly of the work and worth of Mrs McMaster in the Sunday School. In this, he had a special opportunity of observing the first five months of his ministry in St. Luke's, Finch, in 1965 when he was acting as Sunday School Superintendent himself. He has always found Mrs McMaster helpful and obliging and as minister of the congregation, wished to express his sincere thanks to her for all the years of service that she had given to the Sunday School.

Mr Roy E. Rupert, member of the Session, spoke of Mrs McMaster's loyal and faithful service to the Sunday School over a period of some forty years in which she taught many classes of children the great truth of the scriptures and the doctrine of the Presbyterian Church. However, for a considerable part of that time, she was Sunday School treasurer and her careful preparation of the Mother's day and rally day collections had much to do with the fact that the Sunday School was able to pass goodly sums of money over to the church treasurer for the budget year by year. The members of Session felt that such a long period of service must be recognized by the presentation of some tangible token of appreciation. Mr Rupert then called on Mr H. Elburn Shaver, Clerk of Session to make the presentation. Mr Shaver spoke of the great pleasure that it gave him to hand the Bible over to Mrs McMaster.

Mrs McMaster in replying, expressed her very sincere thanks to Session for the presentation "Bible". It had always been a great pleasure for her to serve in the Sunday School. "Nothing", said Mrs McMaster, "is so rewarding as teaching little children." The minister closed the proceedings with prayer.

Next year the Canadian Red Cross Blood Transgusion Service anticipates that it will be necessary to collect one million blood donations every year to meet the neds of tranfusion therapy in Canadian hospitals.

OVER A MILLION MILES

The transport vehicles of the Canadian Red Cross blood transfusion service travel more than a million miles every year to collect and distribute whole blood and blood products to the hospitals of Canada.

Finch leads final series 3-1

They came in almost exactly the same numbers as in the previous game, they saw an excellent and exciting game of hockey and the almost continous applause indicated that they enjoyed the thrill saturated fourth game of the N. S. H. L. finals played at Finch on March 7th.

The game featured those perennial hockey opponents Berwick and Finch and the formers hopes to tie the best-of-seven series at two games each went down the drain as Finch skated to a 10 to 3 victory.

The opening period followed a cautious pattern for the first 10 minutes as the teams cased each other and John Neville advanced the throttle as he put Finch in front on a pass from Steve St. Pierre and Percy Brownlee at 12.45. The 1 - 0 lead was erased by Daye Villeneuve at the 17.40 mark as he tallied from Winston Dingwall to give a one all reading as the period ended.

The arena's scoreboard switcher moved the markers five times in the fast moving second session with the action starting after 1.25 as Keith McGregor scored from Barry Brownlee and Osborne Shaver. Steven O'Donohue had Berwick's second goal as he scoerd from Ken Dingwall when the clock pointed out 3.35 minutes and the score sheet showed Finch leading 3 to 2 just twenty seconds later as Linden Wells netted a pass from Shaver and Barry Brownlee. Finch abandoned their hovercraft and switched to a jet and the change of pace paid off with two unanswered goals as McGregor got his second counter of the game from MacIntyre at the 16.47 mark and Barry made the score Finch 5, Berwick 2 as he potted a pass from McGregor and MacIntyre at the gong.

Mike Caselman filtered in to fire Berwick's third goal and what proved to be their final counter, unassisted at the 2.40 spot of the final frame and Wells

(Continued on Page 8)

The CHESTERVILLE Record

P.O. Box 368 — Chesterville — Phone 448-2144
H. K. GRAHAM, Editor and Publisher

Member of Canadian Weekly Newspapers Association

Member of Ontario Weekly Newspapers Association

Member of Eastern Ontario Weekly Newspapers Association

1966 PRIZE WINNER CANADIAN WEEKLY NEWSPAPERS ASSOCIATION BETTER NEWSPAPERS COMPETITIONS

Subscription rates: $4.00 per year, anywhere in Canada, payable in advance, United States and Foreign, $5.50 per year.

Authorized as Second Class Mail by the Post Office Department, Ottawa, and for Payment of Postage In Cash.

Published every Thursday

OPINIONS . . . OURS AND OTHERS

Buy Easter Seals

The Easter Seal sponsored district nursing service of the Ontario Society for Crippled Children has no equal in the field of child rehabilitation.

The Society nurses are all experienced public health graduates who have had special training in orthopeadics and have had many months training in working with crippled children, before being assigned to one of the eighteen district nursing offices, operated by the Ontario Society for Crippled Children through Easter Seal funds. From district offices, they completely cover Ontario, working in close co-ordination with district public health offices, doctors, parents and the Easter Seal service clubs. In addition to their nursing duties of attending clinics, treatment centres and hospitals, these highly specialized nurses will make more than 20,000 home visits in a year.

The travelling nurse is a great source of comfort for the parents of crippled children as well as the child. They will demonstrate the correct use of crutches and wheel chairs; adjust braces to release or prevent pressure sores; make certain that the child attends a clinic or treatment centre when necessary and that boys and girls who need a summer vacation go to one of the Society's five camps.

There is no other Easter Seal organization in the world that has a nursing program for crippled children such as in Ontario — and this has become possible through the support given by the people of Ontario to the annual Easter Seal Campaign. Every year, hundreds of crippled children are being discovered and many as a result of treatment overcome their physical disability.

This year, not less than $1,500,000 must be raised in Ontario, so please be generous when sending an Easter Seal gift to your local campaign.

Colour problem

To the average spender, says the Ottawa Journal, there is more than 20 cents difference between the new 25-cent piece and the nickel. Some say the nickel is larger and the 25-cent piece smaller. Others say the 25-cent piece is lighter and the nickel heavier. But all agree that the two coins are too darn much alike.

What are the real differences? Acting Master, Royal Canadian Mint, E. B. Brown says the dimensions of the two coins haven't changed a bit. But the confusion, according to the mint, is a matter of colour. Since both coins are pure nickel now, they have the same shiny sheen. Silver sounds more exciting but has a duller gloss.

Planned delay

The people of Toronto may be thankful that they escaped from the bad old days of unplanned development, but there may be occasions when they wonder whether they have leaped from the frying pan of total freedom into the fire of planned procrastination.

According to the Globe and Mail, this is the era of the report, the study, the commission, the committee, the referral, the public inquiry, and the consultant. Because we do not wish to put a foot wrong, we don't put it anywhere. Rather, we hold it poised while we run through an interminable series of studies and reports.

Chit-chat

Canadians have always been pretty gabby people as far as the telephone is concerned and, sure enough, in 1968 we made more telephone calls per capita than any other country.

And St. Catharines people are even worse. The St. Cathrines Standard observes, "We made 754 telephone calls per person, which was 86 above the national average.

Many a parent of teen-age girls would probably swear that each of them personlly accounted for probably three times the national average.

ANCIENT BURIAL GROUND FOUND IN NEWFOUNNDLAND

It was approximately 4,300 years ago. The wigwam was situated where the people of Port au Choix live today on Newfoundland's northwest coast.

Who were these supposedly Indian people? Perhaps we will never know. But Dr James Tuck, Professor of Anthropology at Memorial University, and a great many other scientists are trying to find out.

When Theodore Farwell of Port au Choix contracted with a bulldozer operator to dig in his backyard for a theatre and pool hall extension, he uncovered one of the most exciting archeological finds in the history of this continent.

That was on October 3, 1967. The Government of Newfoundland spent more than $5,500 last year to uncover and preserve evidence of the existence of a people who were similar to the "Red Paint" cultures of Maine but whose identity remains an intriguing mystery.

Dr Tuck who worked on the site for the Historic Resources Division of the Department of Provincial Affairs, says that the remains of about one hundred skeletons have been removed from the sea, where calcium-producing shells had neutralized the acid in the ground making it an excellent preservative for bones.

All the skeletons have been taken to Memorial University to be stored for "years of study" after being dipped in a special preservative solution. Artifacts found with the skeletons are at the university, too, to be stored in metal fireproof cases.

Archaeologists, anthropologists and other people from all over the world want to come and see. After all, it has been 4,300 years.

The Minister of Provincial Affairs, Hon. Dr. G. A. Frecker, says that Port au Choix will become a major tourist attraction as a result.

RUSHING THE SEASON WITH EARLY BLOSSOM

Bring spring into your home now, suggest horticulturists with the Ontario Department of Agriculture and Food. You can have a preview of spring by cutting branches from flowering trees or shrubs and forcing them to blossom indoors.

The easiest to force are Forsythia, flowering crabs and cherries, pussy willow and Japanese quince. For best results select branches that are well supplied wwith flower buds. Flower buds are usually larger than vegetative buds.

Always cut the branches with pruners or a sharp knife so that the tree injury heals quickly. Bring branches indoors and crush the cut ends. This enables the stems to take up more water. Gently rinse the stems in lukewarm water.

Forsythia is the easiest to force. It can be placed in water and put in a warm room immediately. It should bloom in about ten days. Varieties that are more difficult to force should be placed in lukewarm water in a cool room for a few days. When the buds have expanded, bring them into a warmer room to blossom.

When you arrange these bare branches, remember the importance of "line" in flower arrangement.

The tusks of the adult male walrus may reach a length of two feet.

Good Seed Month declared in Ontario

Although the evidence of winter is still about us, spring cannot be far away and already Ontario farmers art making preparations for spring planting.

The Minister of Agriculture nd Food, Hon. Wm. A. Stewart, recently called on all farmers to make a special effort in 1969 to plant "Good Seed". In making this announcement the Minister apealed to everyone concerned and involved with the agriculture and food industry in Ontario to recognize the month of March as "Good Seed Month".

"In seeking the co-operation of our Ontario farmers, I am joining with the Federal Minister of Agriculture, Hon. H. A. Olsen, and the Canadian Seed Growers Association. Certainly there can be no excuse for planting less than the very best seed in Ontario, where we have the benefit of the finiest programs of testing and research, where we have the latest information on the many varieties available, and where some of this contry's finest registered seed growers are to be found. Make your plans now consult your local agricultural representative for the latest information on recommended varieties and plant Good Seed in 1969" said Mr Stewart.



Ancient History

FROM OUR RECORD FILES

40 years ago

March 7, 1929

Morewood Public School Junior Room, Sr. I: Dorothy Stafford, Lila Flegg, Gladys Carlyle, Margaret Stewart, Greta Brown.

* * * *

Miss Irene Johnston, R.N., of Iroquois, is spending a holiday with her cousin, Miss Lola Wood.

* * * *

Mr Walter Bogart left for Oshawa recently where he has secured a position with General Motors.

* * * *

Mrs Charlotte Beckstead and child and Mrs C. O'Neil spent Friday with Mrs Malcolm Smith.

* * * *

Mrs Roy Dodson of Detroit has been a guest during the past week of Miss Ella McCloskey and other Chesterville friends.

* * * *

Mr Alexander Ferguson of Avonmore is spending a few days with Mr and Mrs D. A. Gillies, Goldfield.

* * * *

30 years ago

March 9, 1939

Mrs John Rady of Berwick sustained a dislocated shoulder when she was thrown from a cutter on Friday when driving to Chesterville with her son, Gerald Rady. Dr H. H. Casselman treated Mrs Rady after which she was removed to Hotel Dieu Hospital in Cornwall.

* * * *

Mr and Mrs Ben Carr of Morrisburg were fortunate to escape injury when their car skidded on icy roads in the vicinity of Bowmanville while on their way to Toronto. The car was only damaged on the roof although it turned turtle and came to rest with the wheels in the air.

* * * *

Those winning prizes for fancy dress at the Rotary Scout ice carnival held last night at the rink were: Emily Olsen, Patricia McNaughton, June Cass, Betty Moran, Harry Allison, Bill Hough, Sidney Atlas and Garnet Cass.

* * * *

S.S. No. 14, Winchester, February report, Grade VI: Katherine Sirvage, Donald Sirvage, Dwaine Wheeler, Kathleen Barrett.

* * * *

Mr and Mrs W. G. Brownlee, Finch, were Sunday guests of Mr and Mrs D. Henry, Berwick.

* * * *

Pall bearers at the funeral of the late Miss Clarinda Harper held Saturday afternon at the home of Mr Christopher McLean were George Gillard, Archibald Harrison, W. E. Marshall and J. Howard Fulton.

* * * *

20 years ago

March 10, 1949

Mrs Caroline Campbell, one of Finch village's oldest residents, celebrated her 94th birthday on Saturday, March 5, at the home of her daughter, Mrs A. A. MacLean.

* * * *

Rev Father S. Lesage of St. Mary's Church, Chesterville, was a guest at the Monday meeting of Chesterville Rotary Club. The guest speaker was Father Arthur Ryan of Brockville.

* * * *

Mr and Mrs Wallace Myers, of Ottawa, were weekend guests of Mr and Mrs Wm. Merkley, Finch Road.

* * * *

Mr and Mrs George Coons and Edna, Mr and Mrs Clifford Lefebvre of Finch and Mrs Alex Bennett and Howard of Moose Creek were Sunday guests of Mrs John Scott and Mr and Mrs R. Scott, Aultsville.

* * * *

Mr and Mrs Ron Fulton and Donna of Chesterville were guests on Sunday at the home of Mr and Mrs Ward Casselman, Williamsburg.

* * * *

Mr Stuart Stark spent Friday evening with Mr and Mrs Murnie Empey and Cyril.

10 years ago

March 5, 1959

Mr P. H. Torrance, Inspector of Public Schools for Stormont, was guest speaker at the opening ceremonies held at the new Finch Public School Thursday evening and following his address he pronounced the school officially open on behalf of the Department of Education.

* * * *

The community was saddened this week to learn of the death of Mrs S. H. Hutt in Winchester District Hosiptal Sunday evening.

* * * *

The column "Crumbs from Graham's Loaf" was launched last week with the thought that it might last until Spring.

* * * *

Mr and Mrs Malcolm Froats of Morrisburg celebrated their 57th wedding anniversary on March 2nd with a family get-together on Sunday at the home of Mr and Mrs Dwayne Munro.

* * * *

Mr and Mrs Chas. Cassell, Tim and Tom were Sunday guests of Mrs J. Bogart and Clifton, Riverside.

* * * *

Elma Recreation Club held a crokinole party at the home of Mr and Mrs Donald Dillabough Wednesday evening. Prize winners were Miss Joyce Hay and Mr Robert Barkley.

ANN LANDERS

Dear Ann Landers: Lloyd's wife died two years ago. He had a travelling job and couldn't find a reliable housekeeper, so his daughters (9 and 10) lived with their grandmother.

When I started to go with Lloyd he wanted more than anything in the world to marry me and make a home for his girls. Ten months ago when he received a promotion that took him off the road, he bought a lovely home and we were married.

The problem is I can't stand his children. They are spoiled and selfish. The older girl bears an amazing resemblance to her mother. She gives me the creeps. I feel as if she is spying on me.

Last night when Lloyd came home from work he kissed the girls before he kissed me. I was very hurt and told him so. He said I was being foolish and insisted he's never been hapier. The girls seem happy, too. Their grades have gone up and they keep telling me how dreamy it is to be "all together." Well, it may be dreamy for them but I hate it. I feel like an outsider. I realize now that Lloyd should have married an older woman—either a divorcee or a widow with children of her own.

I've thought it through and have come to the conclusion that the only solution to our marital problems is for Lloyd's children to go back to their grandmother. Comment, please. — Third Leg.

Dear Leg: Another solution would be for you to go live with your grandmother. A woman who marries a man with children should expect problems. It is your responsibility to learn how to be a part of that family. Counselling may help you. I recommend it.

* * * *

Dear Ann Landers: Our 17-year-old son hurt his back playing hockey so we sent him to a doctor. He was supposed to return for another treatment but he kept stalling. Finally my husband learned the reason. The doctor's nurse, who appears to be about 22. was resent while James was examined and treated. He was very embarrassed and says he doesn't want to go through it again.

I want to telephone the doctor and ask him to instruct the nurse to stay out of the room. My husband says to keep my nose out of it. He claims the nurse was hired to help the doctor and that James should go back and act like a patient and not a darned fool.

The whole fmily has ben arguing about this for three days. Your advice would be aprpeciated. — Mrs M. of Stamford.

Dear Mrs M.: A physician's office is not a peep circus. Moreover, doctors don't have time to fool around with bashful kids. That nurse is not interested in sight-seeing — she's seen everything already. Tell the boy not to flatter himself and to get going.

* * * *

Confidential to Aryan to Darien: You are a member of a vanishing breed, I'm happy to say. It isn't even fashionable to be bigotted any more. Where have you been for the last 15 years, anyway?

* * * *

How far should a teen-age couple go? Can necking be safe? When does it become too hot to handle? Send for Ann Landers' booklet, "Necking and Petting — What are the Limits?" Mail your request to Ann Landers in care of this newspaper, enclosing a self-addressed, un-stamped envelope, plus 6c for postage.

An average of 20 units of whole blood is needed for every case of open heart surgery.

THE BIBLE TODAY . . .

Gyana Deep means "Light of Knowledge" but the name was a mockery to the aged Indian widow who bore it; she was poor and illiterate. But she worked in a women's hostel where she saw other women and girls reading. She began to dream of the day when she herself could do the same. She dared not tell any of her superiors, but she confided in another servant woman — "More than anything else I want to learn to read." Her friend told her that there were people connected with the hostel who taught people to read. Gyana was so excited that she took hold of her friend and literally ran with her to the house where the teachers lived.

Serious illness struck her down but she recovered remarkably, and was able to join a literacy workshop being organized at Kotagiri. She worked hard and long at the task, doggedly attacking letters, syllables and words until she had mastered them.

Why was she so persistent? While she had been critically ill in hospital she had had a dream in which an angel had come to her, carrying a Bible and saying, "You will get better, and you will have your heart's desire. It is God's will that you should learn to read His Word."

On the last night of the literacy workship the new literates stood up to read, to demonstrate their skill. Gyana went forward and stood on the platform and read with a triumphant voice, "The Lord is my Light and my Salvation, whom shall I fear?" From now on, she could draw her strength from the Word of God.

Suggested Daily Bible Readings

Sunday, March 16: Matthew 6: 1-6.

Monday, March 17: Matthew 6: 7-18.

Tuesday, March 18: Matthew 6: 19-34.

Wednesday, March 19: Matthew 7: 1-12.

Thursday, March 20: Mattew 7: 13-23.

Friday, March 21: Matthew 7: 24-29.

Saturday, March 22: Romans 2: 17-29.

A GOLF CLUB THAT BEATS GRAVITY

Golfers, especially those poor guys trying to break a hundred, have learned their trouble is they've been fighting gravity.

The authority is not Sir Isaac Newton but a manufacturer of golf clubs.

Spokesmen, introducing a new line, said three years of research showed that the average club was so constructed as to shift the centre of gravity from the middle of the blade to the heel.

That explains why professionals like Arnold Palmer and Jack Nicklaus tinker with their clubs, weight them with lead, do all sorts of things on a workbench in hopes of finding the centre of gravity in their sticks.

The new line will have a shaft plus a shortened sleeve between the blade and the shaft in hopes of a better balanced club.

The Dunlop experts, talking to members of the British Golf Writers Association, indulged in a frank advertising blurb but maintained they were convinced they had made a major breakthrough.



Director of the Business of Farming Course was Malcolm MacGregor seen here with Mrs Jim Sommerville, secretary.



Peter Goldsmith of Ayerst Laboratories is seen here conducting a mastitis worshop. Listenng intently are, left to right: Bill Van Gurp, Marinus Pynenberg, John Seguin, Wynand Vingerhoeds, Herman Tenbult, Bill Van Koppen, and Mr Goldsmith.

The Inside Picture

Manpower Retraining Program

Story by Course Director Malcolm MacGregor

* * * *

Record Staff Photos

* * * *

The Ontario Manpower Retraining Program is a program of adult education and training offered by the Ontario Department of Education. Retraining centres are located in almost 50 cities and towns across the province and are administered by the local school boards or are attached to the colleges of applied arts and technology.

Training offered under the program can be divided into four categories, the largest of which is training under the Occupational Training Act (1967). Under this Act of the Federal Government suitable candidates are selected by Canada Manpower and are referred to training.

When students are eligible as a consequence of having been associated with the labour force for at least three years, or from having bona fide dependants they will receive allowances. These depend on the marital status of the trainee and vary from $37.00 per week up to a maximum of $75.00.

The Business of Farming Course at North Dundas fits into the above category.

In the summer of 1968 a committee was set up, comprising of Mr. J. Haworth, Co-ordinator of Adult Education Centre, Cornwall; Messrs. Doug Keys, Dale Miller and Ed Pearson, Agricultural Representatives for Dundas, Stormont and Grenville respectively; Mr. Don Knapps, ARDA, and local farmers George Suffell, Mahlon Zeron and Ed Waldorf. This committee was supplemented from time to time by representatives from Manpower, other area agricultural representatives and also members of the staff at the Cornwall Adult Education Centre.

The committee hired Malcolm MacGregor as Course Director. It then became the duty of the Course Director under the guidance of the Consultative Committee to hire staff and set up the details of the course.

In October, something over 100 applications were received from area farmers interested in the 20-week course. These applications had to be screened down to 45 which was the number approved for this area. This most difficult task completed, the selected trainees commenced their adult education course on November 12 and will complete the 20 weeks on March 28th.

The course runs five days per week from the hours of 4 p.m. till 10.20 p.m. The students are given good basic courses in "Field Crop Production," "Soil, Fertilizers and Drainage," "Management of Dairy Cattle," "Agricultural Mathematics," "Bookkeeping" and "Principles of Farm Management." Somewhat less time, but still a fair amount of emphasis is given to Beef Cattle and Swine Management, as it is felt that these feeder type enterprises are destined to become more important in this area in the furture. Animal Health and Horticulture are also covered.

The Shops at North Dundas are very useful in the course and it is here that Farm Mechanics, including electric and acetylene welding and woodworking are taught.

In addition to the regular lectures and shop periods, at least once a week special guest speakers are brought in. These include such people as representatives from ARDA, staff members fro m K.C.A.T., Kemptville; Farm Credit Corporation; Income Tax Department; Ontario Hydro; Extension Branch, Ontario Department of Agriculture and Food, etc. Also a bank manager, a lawyer and an insurance broker, all well experienced in farm business, have given the benefit of their specialized knowledge to the students.

All in all, a very busy winter for 45 area farmers and a very good use put to some of the excellent facilities at North Dundas after the daytime pupils have left. The attendance at the course, which has been excellent, reflects the keen interest being shown by the farmer trainees in the opportunity offered them.



Woodworking always provides interest and this class is no exception. Left to right: Laurier Hebert. Dwight Droppo, Francis Henderson, Stanley Hodgson and Albert Koekkoek.



Field crops receive the attention of, left to right: Victor Patenaude, Don Wells, Peter Van Kessel, Don Shane, Jacob Vandemheen, with Neil Williams, instructor.

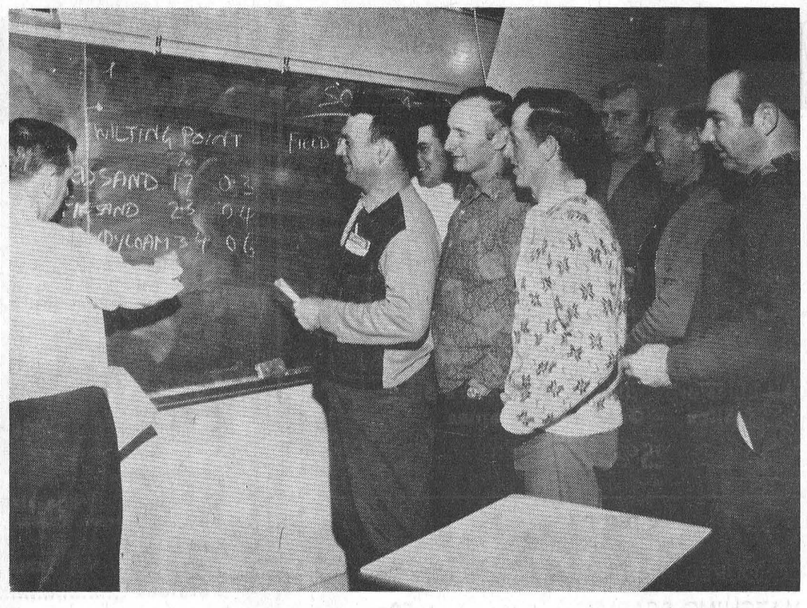

William Hardy was instructor for Soils, Fertilizer and Drainage. The group, left to right, consists of Louis Moriarity Casey De Vocht, Eric Ball, Bill Mesman, Martin Derks, Henry Hoogeveen and Dan Maxwell.

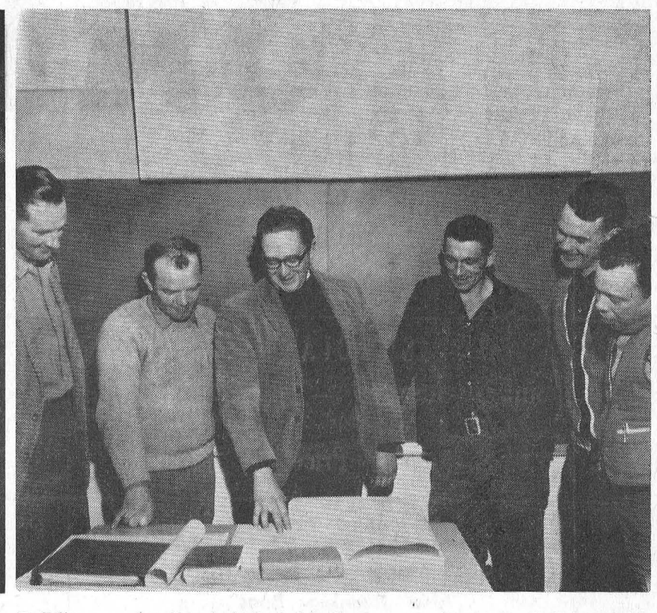

Building construction is included in the course. Here are, left to right: John De Kempt, Bill Albers, Geo. Armstrong (instructor), Arnold Holmes, Lynden McEwen and Landon McInnis.

P. J. McEwan receives 60-year Past Master's pin

Percy J. McEwan, a veteran member of the Avonmore Lodge, A.F. and A.M., was honoured over the weekend by Masonic brethren. Mr MacEwan, 92, who has spent the greater part of his life in Newington and who is now a patient in the Cornwall General Hospital, was presented with the 60-year Past Master's Pin, the first presentation of its kind ever made to a member of the Avonmore Lodge.

Mr McEwan was Master of the Avonmore Lodge in 1909, six years following his initiation in to Masonry.

The award came to Mr McEwan from the Grand Lodge of the Province of Ontario.

The presentation was made by Douglas Ferguson, the present Master, and L. R. Hanley, secretary.

Avonmore W.I. holds International Night

The annual International Night for the Avonmore Women's Institute was held at the fire hall with 16 members and four visitors in attendance. Mrs Alex Armour, the president, was in the chair.

The roll was answered with "Something I Have Learned from a New Canadian."

Mrs James Tinkess, the secretary, read the minutes and correspondence, which included an acknowledgment from Hon. Lucien Lamoureux re earlier correspondence about health insurance.

The group approved holding a forum on either "Weight Control" or "Never a Dull Moment."

It was decided to purchase a quantity of plastic cups.

Mrs E. L. Filion, who is a member of the Stormont Safety Council, demonstrated reflector tape to be used by pedestrians.

Plans were made for a bake sale to be held at the fire hall in the near future. Conveners who were appointed are Mrs E. L. Filion and Mrs Stanley Wert.

Mrs J. M. Rielly read "The Hymn of All Nations."

Mrs James Tinkess gave two readings, "Sometime" and" A Letter Worth Sharing." Mrs Tinkess conducted two contests, winners of which were Mrs Filion and Mrs Glenn McIntyre.

Lunch was served by the hostesses. Members appreciated a box of homemade candy sent to the meeting by Mrs W. J. Bush.

The next meeting will be held on March 20 in the fire hall. Roll call will be answered by "An Irish Joke and an Irish Recipe." Mrs Alex Armour will be convener. Hostesses will be Mrs O. A. Kyle, Mrs Grant Tinkess, Miss B. J. Banfill, Mrs Elgin Finlayson and Mrs Isaac Goodman.

GRANTLEY

Spending some time at Rutters home

r Peter Venvught of Holland is spending some time with his daughter, Mrs Rutters, Mr Rutters and family.

Congratulations to Mr and Mrs Robert Merkley on the birth of a daughter, Kristie Lee, at the Winchester Memorial Hospital.

Mr and Mrs Russell Marcellus and Lorna visited on Sunday evening with Mr and Mrs Wilburn Robinson.

Mrs John McMillan spent a few days with Mr and Mrs Vernon Whaley and family, Cornwall.

Mrs Mason Robinson and Mrs Bert Link attended the fashion show at the Kemptville Royal on Friday evening.

Mr and Mrs Roy Darling and sons were visitors on Sunday with Mr and Mrs Earle McMillan and family.

Mr and Mrs Alvin Davidson and family, Winchester, visited on Sunday with Mr and Mrs Claude Carr.

Mr and Mrs Jim Hesson, Ingleside, Mr and Mrs Bert Link, Mr and Mrs Clifton Merkley, Mr and Mrs Wilburn Robinson were supper guests on Tuesday with Mr and Mrs Mason Robinson.

Mr Harold Paul, Whitby, spent the weekend with his mother, Mrs Joe Paul.

Mr and Mrs Claude Carr were supper guests on Friday with Mr and Mrs Chas. Black, Ingleside.

Berwick downs Finch in March 5 game

If a city hockey arena hangs out standing room only signs when every seat is filled what does the Finch Community Center do when all the standing-room spaces are filled? Though this question may not have to be answered it is a fact that the North Stormont Hockey League finals are attracting the fans in ever increasing numbers as Finch and Berwick meet in their best-of-seven series. The teams played before the largest crowd in years as Berwick dropped Finch with a 6 to 5 score to win the third game of the finals.

In a real see-saw up and down contest the first period was shared 2 to 2, the second went to Berwick 2 to 1 and the final was split 2-all.

Berwick opened the scoring early as Ken Dingwall scored from Wayne Ouderkirk after 1.30 minutes and Finch replied as Osborne Shaver and Keith McGregor assisted on Brian McIntyre's goal at the 3.50 mark. Garry Ouderkirk gave Berwick the lead as he scored from Ken Dingwall after 11.40 minutes and MaIntyre sank his second goal unassisted for a 2 - 2 score at the bell.

Finch had the first goal of the second twenty as Barry Brownlee scored from McGregor and Shaver as the clock showed 9.20 minutes and Berwick made all things equal as Winston Dingwall netted a pass from Ken at the 12.30 spot and duplicated his effort at the 19.20 point for a score of Berwick 4 and Finch 3 as the period ended.

Finch drew alongside Berwick as Linden Wells scored from McGregor after 1.25 minutes of the final twenty and went in front at the 4.05 point as Brownlee scored from Neville. Winston Dingwall used his third goal of the game to put things on the level at 5 - 5 as he sank a pass from Gary Ouderkirk and Brian Meldrum notched the winning goal from Dingwall as the clock read 13.25. Score Berwick 6 to Finch's 5.

Dixon W.I. meets for March at Auger home

Dixon Women's Institute held their March meeting at the home of Mrs E. Auger on Mar. 5th, which was the occasion of their 40th Anniversary of the forming of the branch. Nine members and five visitors were present.

Mrs Leo Leblanc, president, occupied the chair, assisted by Mrs E. Auger as secretary-treasurer. The secretary read the minutes, corespondence and financial statment. The roll call was answered by an Irish joke, creating much laughter.

Mrs E. Auger was appointed delegate to the 1969 officers conference at Guelph on April 30 and May 1st with Mrs Vera Armstrong as alternate.

Plans were made for an afternoon tea and demonstration to be held in Northfield hall on May 14th. Mrs Howard Loynachan read a paper on old fashioned customs, cooking ideas and items used as old fashioned remedies. She also read a paper on how the first tomato seed was brought into Canada and stated now there are 150 varieties.

The F. W. I. C. competitions were discussed and entries will be judged at the 1969 district annual.

Mrs George Shaver, secretary of the card fund reported on cards sent to sick and shut-ins.

A quilt top ready for quilting was on display as well as a number of remnants from Simpsons and Eatons.

It was decided to carry on with the euchres for another month as they are much enjoyed by large crowds that participate.

Mrs M. Loynachan moved a vote of thanks to Mrs E. Auger for the use of her home and kind hospitality.

The next meeting will be the annual at the home of Mrs Ross Alguire, April 2 at 1.30 p.m. All convenors are asked to have reports prepared to send on to the district convenors after being read.

The meeting closed with the singing of the Queen.

Gray whales, 50-ton, 50-foot mammals, migrate 12,000 miles every year.

FOSTER - CARKNER

In a quiet, candlelight ceremony held on Friday, February twenty-first in Parkdale Baptist Church, Ottawa, Helen Vivian, youngest daughter of Mr and Mrs Austin Carkner of Winchester, exchanged wedding vows with Donald Lloyd Foster, grandson of Mr and Mrs R. J. Foster of Ottawa.

Given in marriage by her father, the bride wore a street-length gown of white velvet with long bell sleeves of Guipure lace. Her fingertip veil was held by a small crystal crown and a white satin bow. She carried a nosegay of white carnations and yellow roses.

The matron of honour, Mrs Phillip Barton, sister of the bride wore a jade green velvet gown styled similarly to the bride's and carried a nosegay of copper-coloured mums.

The groom was assisted by Mr Phillip Barton of Brockville as best man, and the guests were ushered by Arthur and John Carkner, brothers of the bride.

Prior to her wedding, the bride was honoured at a shower held by her former neighbours and friends of the Winchester area. A second shower was held after the wedding attended by her fellow teachers at Barrhaven Public School.

Mr and Mrs Foster are living in Parkwood Hills, Ottawa.

T. Calvin Gordon

Thomas Calvin Gordon, formerly of Morewood, died in hospital, Sunday, March 2nd in his 86th year.

Mr Gordon is survived by three sons and three daughters: Geo. of Massena; Donald, Saskatoon; Maxwell, Ottawa; Mrs Robert Gillibrand (Florence), Toronto; Mrs Lloyd Kenney (Hazel), Winchester and Mrs Arol Phair (Verda) Napanee. One son Earle predeceased him. Also surviving are brothers Robert, Ivan and Donald all of Hoquiam, Washington, U.S.A.; eighteen grandchildren and fifteen great grandchildren.

Funeral services were conducted last Wednesday at Vice and Craig Ltd. Funeral Home, Winchester. Interment took place at Morewood Presbyterian Cemetery.

Pall bearers were Mac Thompson, Glenn MacGregor, Gordon Countryman, Harold Hillis, Lorne Irven and Ralph McLaugslin.

DIED

LANDRY — Hormidas Landry, Crysler, on March 11. Remains at funeral parlour in Crysler. Funeral will be held in Holy Rosary Church, Friday, March 14.

Buy Easter Seals this week.

Purchase Easter Seals now.

ANNUAL
MEETING
DUNDAS COUNTY MILK PRODUCERS
NORTH DUNDAS DISTRICT HIGH SCHOOL
WINCHESTER
THURSDAY EVENING, MARCH 20, 1969
8.00 p.m.
All Milk Producers Are Uurged to Attend
Light Lunch Will Be Served
26-2

PEAMEAL BACON ..... by the piece, lb., 83c
MAPLE LEAF SMOKED PICNICS ..... lb., 53c
LEAN, MEATY SPARE RIBS ..... lb., 55c
MAPLE LEAF BACON ..... 1-lb. pkg., 83c
BURNS DINNER HAMS ..... 3 lbs. avg., lb., 95c
PORK HOCKS ..... lb., 33c
EARL'S MEATS
AND LOCKER STORAGE
Phone 448-2324 — Chesterville, Ont.

Thinking of an Auction Sale?
BOOK DATES NOW!
We'll Help You Plan That Sale
CALL US FOR INFORMATION
GORDON ROSS
AUCTIONEER
Phone 346-5548
NEWINGTON
29-4

Come A Running
DON'T MISS THESE USED CAR BUYS
1968 CHEV. IMPALA—HT, V8, AT, PS, PB, radio. Lic. L8347.
1968 FORD GALAXIE 500—HT, V8, AT, PS, PB, radio. 433750.
1968 CHEV. BEL-AIR—4-door, V8, AT, PS, radio, Lic. L8341.
All 1968 models under warranty by company.
1967 CHEV. BEL-AIR—V8, AT, 4-door, PS, PB, radio. 240435.
1967 FORD CUSTOM 500—4-door, V8, AT, PS, radio. 240072.
1967 COUGAR—V8, HT, vinyl roof, AT, PS, PB, radio. 35609A.
1967 DODGE MONACO 500—2-door, HT, V8, AT, PS, PB, radio. Lic. 35608A.
1964 CHEV. BEL-AIR—4-door, V8, AT, PS, radio. Lic. 13532E.
1964 PONTIAC LAURENTIAN—4-door, 6, AT, radio. 426621A.
1963 CHEV. BEL-AIR—4-door, V8, AT, PS, radio. Lic. 34606A.
1962 CHEV. BISCAYNE—4-door, 6, AT, radio. Lic. 35682A.
McMILLAN BROS.
CARL AND LEON
NEW AND USED CAR SALES
LEON: Res., 448-2767 PHONES: Business, 448-2146 CARL: Res., 448-2002

SAVE at Red & White
Grade 'A' Evis. Chickens ..... 2½-3 lbs. avg., lb., 37c
Whole Cut-up Chicken in a Basket ..... lb., 43c
Brylcreem ..... reg. tube, 49c
No. 1 Parsnips ..... 2-lb. bag, 25c
McIntosh Apples ..... fancy, 3-lb. bag, 49c
York Peanut Butter ..... 16-oz. jar, 49c
Paramount Sockeye Salmon ..... ½ tin, 58c
Annual ALMATEX PAINT SALE Now On!
SPECIAL PRICES IN EFFECT
CASSELMAN RED AND WHITE STORE
Phone 448-2373 Chesterville

FANTASTIC
SAVINGS
AT
LAFLAMME'S GROCERY
KING STREET
— Phone 448-2822 —
BREAD ..... 5 loaves, $1.15
Grapefruit ..... 6 for 39c
Canada Packers Bologna ..... lb., 39c
Canada Packers Picnic Hams ..... lb., 59c
Cordon Blue Beef or Chicken Gravy
Buy 1 Can, Get 1 Can FREE! — 2: 19c
Kadana Tea Bags 120, 79c
National Strawberry or Rasp. Jam: 24-oz. jar, 39c

AMATEUR NIGHT
RUSSELL HOTEL
Russell — Ontario
Every Tuesday Night
For Interview
Phone
445-2101
26tf

CLOSE-OUT SALE
All sales final. No refunds or exchanges.
DON'T MISS THESE SPECIALS!
MILLINERY
SPRING or WINTER
$3.00
CHILDREN'S: $1.00
LEATHER SKIRTS JUMPERS JACKETS SLIMS VESTS
Half Price
SPECIAL
QUILTED DUSTERS — PILE DUSTERS
S-M-L
Half Price
LINGERIE
All Lines of Girdles — Bra — Bra Slips
Slips — Gowns — Pyjamas
25% Discount
HANDBAGS
Black, Brown, Navy, White
Also Evening Bags
25% Discount
SPECIAL
COLOURED FABRIC GLOVES 79c
MATCHING SCARVES 50c
HALF SLIPS ..... S-M-L, $1.00
SPORTSWEAR
RAINWEAR — SHORTS — SLIMS
TOPS — BATHING SUITS
25% Discount
CHILDREN'S
SPRING COATS — DRESSES
LEOTARDS — SLEEPWEAR
Half Price
WINTER COATS
SPRING COATS
DRESSES
Half Price
SPECIAL
SHIRTMATE BLOUSES
Sizes 10-18
Half Price
COLQUHOUN'S LADIES WEAR
PHONE 448-2142 CHESTERVILLE, ONT.

We reserve the right to limit quantities.
Prices effective until store closing, Sat., March 15.
IGA
Follow the Crowd to IGA's Money Saving
REBELLION PRICES
Fresh Frozen Grade 'A' PRE-DRESSED YOUNG BROILER — 6-8 lbs. avg.
YOUNG BROILER TURKEYS 39c LB.
Red Brand Blade or — Blade Bone Removed
Short Rib Roasts ..... lb., 68c
Boneless Botom Round
Steak or Roasts ..... lb., $1.19
Lean, Boneless
Country Club Roasts ..... lb., 87c
Tender, Boneless, Top Round
Steak or Roasts ..... lb., $1.29
Juicy Round Bone
Shoulder Steaks ..... lb., 75c
Lean, Economical
Ribs for Braising ..... lb., 53c
Red Brand Short Rib and Round Bone
Shoulder Roasts .... reg. cut, lb., 58c
Economy Pack — 4-5 lbs. per pack
Hamburger ..... lb., 55c
Economical
Blade Steaks ..... lb., 69c
Lean, Boneless, Loin of Pork
Roasts: either end, 3 lbs. avg., lb., 98c
Mexican No. 1 Vine-ripened TOMATOES 3lbs., 49c
Florida Juice
Oranges .... large size 100's, doz., 59c
U.S. No. 1 Green Pascal
Celery ..... lge. 24's, 29c
Canada No. 1 N.B. Table
Potatoes ..... 25-lb. bag, 69c
Canada No. 1 Top Valu Tender
Sweet Carrots ..... 5-l. cello bag, 39c
Canada No. 1 Local Grown
Waxed Turnips ..... lb., 6c
U.S. No. 1 Fresh Green
Broccoli ..... large unch, 39c
Aylmer Fancy PEAS 6 14-oz. tins: $1
Top Valu Choice TOMATOES 4 28-oz. tins: 89c
Kam LUNCHEON MEAT 12-oz. tin: 39c
Scotian Vita
Apple Juice ..... 4 48-oz. tins, $1
Mother Parker's Special Pack
Fresh Coffee ..... 1-lb. bag, 59c
Squirrel Homogenized
Peanut Butter ..... 48-oz. jar, 99c
Top Valu First Grade
Creamery Butter ..... lb., 66c
Catelli
Spaghetti ..... 6 16-ozz. pkgs., $1
Kleenex Regular White
Facial Tissues ..... 6 pkgs. of 200, $1
Hunt's Choice
Bartlett Pears ..... 2 28-oz. tins, 79c
Aylmer Choice Sliced
Pineapple ..... 3 19-oz. tins, $1
CHESTERVILLE ONTARIO FULTON BROS. LIMITED
Phones: Supermarket 448-2345 Appliance Store 448-2195

Winchester Twp. Council lets contract for gravel supply

At the regular meeting of the Council of the Township of Winchester, A. L. Blair Construction Ltd. was awarded a contract to supply, crush and spread approximately 12,000 cubic yards of gravel on the Township roads at a price of $1.33 per cubic yard. The tender accepted was the lowest of six received.

The reeve and Councillor D. Wheeler were authorized to meet with the Chesterville Village Council to discuss road repairs and fire agreements.

The following accounts were paid: Road voucher No. 2 $3487.-00, administration $1086.00, welfare $529.00, fox bounties $72.00, drains $3281.00.

At a meeting of the co-ordinating committee for the Roads Programming Study, attended by Council members, the District Municipal Engineer, L. M. Peverett, Ottawa, and M. J. Cooke of the Department of Highways, Toronto, a request was made to R. M. Kostuch Associates of Brockville to make a proposal to the committee in regard to the road study.

CARD OF THANKS

We wish to take this opportunity to thank our family, relatives and friends for gifts, cards, flowers and phone calls received on the occasion of our 50th wedding anniversary February 24.

Mr and Mrs Pat Chambers.

26

CARD OF THANKS

Words can scarcely express my sincere and heartfelt gratitude to all my friends, relatives and neighbours for cards, flowers, visits and good wishes while I was a patient in Winchester Hospital. Special thanks to Dr H. W. Justus and staff of the 1st and 2nd floors and Fr. J. J. Collins.

Ed. B. Moore.

AT THE CHURCHES

CHESTERVILLE - MOREWOOD UNITED CHURCH OF CANADA
Minister: Rev L. M. Ferguson
SUNDAY, MARCH 16, 1969
Morewood — 9.30 a.m.
Morning Service.
Sunday School.
Trinity United, Chesterville:
11 a.m., Divine Worship.
Sunday School.

CHESTERVILLE PENTECOSTAL CHURCH
Albert and Ralph Sts.
Rev W. Lanctot, Minister
SUNDAY, MARCH 16, 1969
9.45 a.m. Sunday School
11.00 a.m. Morning Worship
7.30 p.m. Evning Service
A WARM WELCOME TO ALL

UNITED CHURCH OF CANADA
AVONMORE - FINCH
PASTORAL CHARGE
Rev H. A. Funge, Minister
SUNDAY, MARCH 16, 1969
Avonmore: 9.30 a.m.
Finch: 11.00 a.m.

Dec., 1968

EMMANUEL BAPTIST CHURCH
NEWINGTON
David L. Smith. Pastor
SUNDAY, MARCH 16, 1969
Services will be held at the Osnabruck Baptist Church on Dickinson Drive.
10.30 a.m. Sunday School
11.30 a.m. Morning Worship
Everyone Welcome

Aug 68

PRESBYTERIAN CHURCH
Dunbar - Chesterville - Morewood
E. Earle Eaton, B.A., B.D., Minister
SUNDAY, MARCH 16, 1969
9.55 a.m.: Chesterville.
11.15 a.m.: Morewood.
2.00 p.m.: Dunbar.

UNITED CHURCH OF CANADA
Williamsburg — Colquhoun
Rev D. L. Gordon. Minister
SUNDAY, MARCH 16, 1969
Williamsburg: Sunday School, 10 a.m.; Worship Service at 11 a.m.
Colquhoun: Worship Service at 2 p.m. Sunday School, 3 p.m.
All Made Welcome

CHURCH OF THE HOLY TRINITY
The Rev G. T. Churchill, Rector
SUNDAY, MARCH 16, 1969
1st and 3rd Sundays at 9.30 a.m.
2nd and 4th Sundays at 11 a.m.

PRESBYTERIAN CHURCH
St. Luke's, Finch; Knox, Crysler
Rev Wm. W. McI. Craig, B.A.
SUNDAY, MARCH 16, 1969
Sacrament of the Lord's Supper
St. Luke's, Finch: 11.00 a.m.
Knox, Crysler: 2.30 pm.
FRIDAY, MARCH 14
Preparatory Service
St. Luke's, Finch: 8.00 p.m.
Everyone Welcome

CARD OF THANKS

I wish to express my sincere thanks to everyone who remembered me with cards, flowers and fruit while I was a patient in the Hotel Dieu Hospital, Cornwall. Special thanks to Rev Mr. Giffin, and Dr J. G. MacLeod and Dr Robert Sproul, nurses and staff of second floor for their kind and wonderful care.

John Brownell.

26-1

CARD OF THANKS

I would like to take this opportunity to express my sincere thanks to my relatives, friends and neighbours for their cards, visits, letters, telephone calls and flowers while I was a patient in the Ottawa Civic Hospital. Special thanks to Mrs Wm. McNaughton, Finch, and staff of the second floor, Ottawa Civic.

Rose Courville.

26

CARD OF THANKS

I wish to enxtend a most sincere thanks to all my relatives, neighbours and friends who remembered me with cards, treats, visits and flowers during my stay in Winchester Memorial Hospital. Special thanks to Dr Duane Justus, Dr Kinnaird and the nursing staff on the first floor for their excellent care.

Mrs Donald Dingwall.

CARD OF THANKS

The family of the late T. Calvin Gordon wish to express our sincere thanks and appreciation for the many acts of kindness, messages of sympathy, beautiful floral offerings and memorial donations received from our many friends and relatives in our recent bereavement in the loss of our beloved father. We especially wish to thank Vice and Craig Ltd., Rev D. L. Gordon and the Caleb St. neighbours and friends who were so kind. 27-1

FINCH LEADS—
(Continued on Page 5)

drifted in to net his second tally for a Finch lead of 6 to 3 after 4.40 minutes. John Neville gave Finch its seventh goal as he scored unassisted as the pocket Ben ticked off 5.45 and repeated 25 seconds later for his hat trick as he scored from Percy Brownlee and Jim Rombough.

Linden Wells made the score 9 to 3 for Finch and got his hat trick at the same time when he flipped in St. Pierre's pass at the 17.20 figure and Brian MacIntyre sent Finch "Seven Up" when he made the score 10 to 3 at 18.22 on a hand off from Percy Brownlee. Finch now holds a 3 1 lead in the series.

CARD OF THANKS

I wish to thank my relatives and friends for the cards and gifts received while I was a patient in the Hotel Dieu Hospital, Cornwall. Special thanks to Father Lalonde and Dr Baird, nurses and aides.

Hugh Murphy.

26-1

CARD OF THANKS

To all who remembered me with visits, letters, cards and gifts while I was a patient in Winchester hospital, please accept my sincere thanks. Special thanks to Dr Howard Justus and hospital nursing staff for their excellent care.

Mrs Raymond Dafoe.

26

IN MEMORIAM

OLSEN — In loving memory of a dear husband, father and grandfather August Olsen, who passed away March 9, 1942.

Beautiful memories woven in gold,
This is the picture we tenderly hold;
Deep in our hearts your memory is kept
To love and cherish and never forget.

Wife and Family.

26

IN MEMORIAM

SMITH—In loving memory of a dear son, Edwin C. Smith, who passed away March 18, 1966.

There's a road that leads to memory
Where thoughts and wishes meet;
We take that road of thought each day
To one we cannot greet.
We think of him in silence
And the teardrops often flow;
Our hearts still ache with sadness
Because we miss him so.

Always remembered by Dad and Mother, Mr and Mrs Harry Smith.

26

Mainly About People

Mrs D. L. Jones and Kathy, of Trenton, and Miss Vera McLean, Finch, visited with Mrs Donald Gordon over the weekend.

"Sharing" was the sermon subject of the Reverend E. Earle Eaton, minister, at the Presbyterian churches of Chesterville, Morewood and Dunbar last Sunday. His children's sermonette was titled: "Sacrifice Hits". "Something for Thee' was rendered by the choirs at the three churches.

Douglas Dillabough, Paul Stewart, Douglas Hunter and the Reverend E. Erle Eaton were at Cardinal on Tuesday evening for a meeting of the Committee on Youth Work of Brockville Presbytery.

The Reverend E. Earle Eaton was in Toronto two days last week for the Evangelical Fellowship Convention.

The Ladies' Aid Society of Dunbar Presbyterian Church met last Thursday evening at the home of Mrs William Gibson.

The Reverend E. Earle Eaton paid hospital calls in Winchester last week and attended a Bible study course in Ottawa.

A group of young people gathered at the Presbyterian manse on Sunday evening for a Confirmation class led by the minister, the Reverend E. Earle Eaton.

Children of the Church met at St. Andrew's Presbyterian at Chesterville on Monday afternoon, under the leadership of Mrs Wallace Carruthers and Mrs Douglas Black.

A combined meeting of the Women's Missionary and Ladies' Aid Societies was held at the Presbyterian Church in Chesterville on Monday evening.

An average of 20 units of whole blood is needed for every case of openhe art surgery.

March is Red Cross month in Canada.

SERVICE STATION OPEN THIS SUNDAY

Sharkey's Shell Station

To accommodate the driving public, one service station will be open every Sunday.

Dec. 65

SPORTS DIRECTOR

Applications will be considered for the position of part-time Sports Director for the Village of Chesterville. Details and other information is available from Hulbert Henderson, Phone 448-2133. Applications are to be submitted in writing to: **G. L. Graham, Village Clerk, Chesterville, Ont.**

27-2

PERSONNEL CLERK

Nestlé (Canada) Ltd. requires a Stenographer Clerk for its Personnel Department. Knowledge of typing, records keeping and an interest in working with people are primary requirements for this position. High school Commercial or equivalent preferred. Please apply in writing to:

PERSONNEL DEPARTMENT
Nestlé (Canada) Ltd.
Chesterville, Ontario

26-1

4-H ORGANIZATIONAL MEETINGS

Monday, March 17—I.O.O.F. Hall, Avonmore, at 1.00 p.m.
Berwick, Newington, Strathmore, Sandringham and Avonmore 4-H Calf Clubs

Thursday, March 20—Cornwall Centre Hall at 1.00 p.m.
Cornwall Centre and Ingleside 4-H Calf Clubs

Monday, March 24—Newington United Church Hall at 8 p.m.
Corn Club, Engineering Club and Swine Club

All boys and girls who were at least 12 years of age on January 1st, 1969, are eligible to join a 4-H Club.

26-1

DOCTRINA ARTE CONIUNCTA
NORTH DUNDAS DISTRICT HIGH SCHOOL

OPEN HOUSE

for

NIGHT CLASSES

THURSDAY, MARCH 13, 1969

Assembly Program 7.30 - 8.30
Room Visitations 8.30 - 9.30
The Public is Invited

26-1

Essential Ambulance Service

Ontario Hospital Insurance now covers the major part of ambulance charges when an ambulance is necessary to take a patient to or from a hospital. The use of an ambulance must be considered necessary by a medical doctor or a designated hospital official. In the case of a road accident, a police officer may authorize the use of an ambulance which must be a recognized,' licensed and approved and equipped ambulance, with a driver and attendant.

COST TO INSURED RESIDENT

The amount payable by the patient for an authorized ambulance trip of 25 miles or less will be limited to $5.00. For longer trips there will be an additional charge of 15 cents for each mile over 25 miles, but no more than $25.00 will be payable by the patient.

PATIENT PAYS HOSPITAL

The patient will pay his share of the ambulance cost to the hospital which receives or transfers him to a place of residence — NOT to the ambulance operator.

VICE & CRAIG LTD.

LICENSED AMBULANCE OPERATORS
PHONE 774-2120

JUST ARRIVED!

Boys' and Young Men's Pants — Either Cotton or Fortrel and Cotton. All Perma Press. Boys 8 - 18 years ..... **$5.95 to $7.98**
Young Men's ..... size 30 to 36, **$6.98 to $11.98**

We have many popular plain colours to offer you, as well as a handsome green or beige check in Fortrel and Cotton in the young men's sizes.

SEE US FOR ALL TYPES OF WINDOW BLINDS

FOR THE LADIES

Boucle Shells, Pullovers and Cardigans
$3.99 - $4.99 and $6.50
White, Yellow, Pink, Beige, Mauve, Peach, Navy

New Cardigans of high bulk Acrylic yarn in white, wheat and blue. S-M-L **$7.95**
V-Neck White Sleeveless Pullovers with red and navy trim. High Bulk Acrylic **$6.50**

OUR ADVETURE STORIES FOR CHILDREN
include:
Kidnapped, Treasure Island, Tom Sawyer, Tom Brown's Scholdays, The Three Musketeers, Heidi Grows Up, Judy (Patrol Leader), Child's Garden of Verses, The Water Babies **75c**

SPECIAL—

Men's Green Denim Work Jackets — Quilted lining (sizes 38 to 46). Reg. $11.95.
To clear at **$8.59**

MORIARTY'S

PHONE 448-2354 **CHESTERVILLE**

Bargain Buy At LANNIN'S

COMPARE and SAVE

PRE-FINISHED PLYWOOD PANELS—4'x8'
DARK PECAN ..... Manufacturer's list, $8.50—**now $6.50**
SIAMESE TEAK ..... Manufacturer's list, $8.50—**now $6.50**
OTHERS AT WELL UNDER LIST

WHILE THEY LAST
Odd Lots Accoustic and Patterned
TEN-TEST CEILING TILE **10c**

VISIT OUR NEW ELECTRICAL DEPARTMENT
See our display of many of the latest in **hanging fixtures and wall fixtures,** as well as **a full stock of electrical accessories.**
ALWAYS **a buy at a** PAL **yard**

H. S. LANNIN LTD.

Lumber, Building Supplies, Building Contractors
PHONE 774-2637 **WINCHESTER, ONT.**

Save More At LEDUC'S

FINCH — ONTARIO

Pure Springs Ginger Ale ..... **30-oz. btl., 6, 99c**
Free Half Pound!—
Hershey's Instant Chocolate ..... **2 lbs., 99c**
Vachon Marmalade or Caramel Spread ..... **48 oz., 99c**
Carmelite Strawberry Jam ..... **48 oz., 85c**
Jaffa Dates ..... **2 lbs., 59c**
Christie Crackers ..... **1 lb., 39c**
Scott Towels ..... **twin pack, 49c**
Lavo Liquid Bleach ..... **gal., 59c**
Save 32c—
Omo Detergent ..... **giant size, 79c**
Save 20c—
Prestige Spray Wax **69c**
Save 50c—
Mother Parker's Instant Coffee ..... **10 oz., $1.49**

20% Off Martin Senour Paints

Kraft Dinner, 7¼ oz., 6
Blue Seal Bread, 5
Country Garden Margarine, 5
White Pea Beans, 6 lbs.
Vachon Pork & Beans, 20 oz., or
Pea & Vegetable Soup, 28 oz., 4
Aylmer Fancy Peas, 20 oz., 4
Clark's Tomato Juice, 48 oz., 3
1st Quality Nylons, 3 prs.
$1

Fresh Eggs ..... **3 doz. 'crax', $1.09**

LANTHIER CINNAMON BUNS
Buy 2, Get One Free!

Kotex Sanitary Napkins, pkg. 12, 2
Budget Bathroom Tissue, 8 rolls **88c**
Carnation Milk, 5 lge. tins

With Free Juice Glass—
Start Crystals Orange Drink, 7 oz., 2
Niblet Corn, 14 oz., 2 ..... **88c**

30% Off All Pole and Table Lamps

MAPLE LEAF READY-TO-EAT
PICNIC STYLE HAM
lb.: 55c

CHICKEN WINGS ..... **3 lbs., $1.00**
CHICKN LEGS ..... **lb., 49c**
CHICKEN BREASTS ..... **lb., 55c**

Boston Blue Fillets ..... **5-lb. box, $1.69**
Burns Daisy Bacon or Wieners ..... **2 lbs., 89c**

FRESH PORK LIVER, lb.
SPARE RIBLETS, lb. **39c**
BUNS BOLOGNA, lb.

Lamb Roast ..... **lb., 39c**
Lamb Chops ..... **lb., 59c**

WESTERN BEEF HIND
Cut and wrapped for freezer: **59c lb.**

Boneless BEEF STEW, lb.
ROUND CHUCK, lb. **69c**
BUTT PORK CHOPS, lb.

Free Three Star Stamps

— WE DELIVER —
Mon.-Tues.-Wed.: 8 a.m. to 6 p.m. — Thurs.: 8 a.m. to 9 p.m.
Fri.: 8 a.m. to 10 p.m. — Sat.: 8 a.m. to 9 p.m.

Phone 984-2270 **Finch, Ontario**

Phone or send your personal news to your local correspondent or call the Record at 448-2144, Chesterville

Country Correspondence

Newsletters of Community Happenings as reported by Our Correspondents

MONKLAND

Spends weekend with parents

Miss Gale Coleman, Kingston, spent the weekend at the home of her parents, Mr and Mrs C. Coleman, and family.

Mr Clifton Blondin, Kingston, spent the weekend with his mother, Mrs E. Blondin.

Mrs Wm. Jackson and daughter Judy spent Friday afternoon in Cornwall.

Mrs Laura Buelly, Mrs Stanley Norman, Gravel Hill, and Mr and Mrs Milton Crawford visited Mr Stanley Norman and Mrs R. Ferguson who are patients at Hotel Dieu Hospital, Cornwall, Sunday afternoon.

Mr and Mrs Sterling Alguire and Mrs Harold Alguire, Rush City, were guests at the home of Mr and Mrs Claude Jackson and family.

Mr and Mrs L. Crawford, of Gravel Hill, were in Smiths Falls on Sunday.

Prize winners at the euchre held in Victory Hall Wednesday evening were: Ladies': Mrs Irene Bellefeuille, Mrs Pearl McEwen, and consolation, Mrs June Prieur; men's: Basil Gallinger, Robert Jackson, and Clarence McRae, consolation. Lloyd Harris won the door prize.

Mrs Cecil Haley was in Cornwall Tuesday afternoon.

Grantley Ladies' Group holds meeting at McMillan home

On Wednesday, March 5, the rantley Ladies' Group met at the home of Mrs Earl McMillan with nine members and one visitor present.

Mrs Rodger Salmon, president, opened the meeting with the Call to Worship — Psalm 90:17. Hymn 263 was sung after which Mrs Earl McMillan read the Scripture lesson from Matthew 5: 21-26. Lesson Thoughts and "New Look at Lent" were presented by Mrs D. Tupper, Mrs W. Robinson, Mrs E. Carbino and Mrs A. Winters who also led in prayer.

The offering was received and dedicated. Roll call was answered by giving a household hint..

Business and correspondence was discussed. Thank-you messages were received from Mrs R. Winters and Mrs F. Darling.

The next meeting will be held in the Community Centre on April 2.

The Mizpah benediction was repeated in unison, after which Mrs G. McMillan gave a reading, "As Silly as a Similie," and Mrs R. Salmon won the contest "Speaking of Animals."

DIXON

Spend weekend in Cornwall

Misses Robin and Sally Hutchinson spent the week-end with their grandmother Mrs Harry Hutchinson, Cornwall.

Winners of a euchre held recently at Northfield and sponsored by Dixon W. I. were: ladies' first, Mrs Marguerite Wereley; second, Mrs Lloyd Harris; consolation, T. Russell; men's first, Sinclair Feek; second, R. Sayeau; consolation, Leonard McDougall; door prize, Irwin Mattice.

Mr and Mrs Silas Harris, Mr and Mrs Jerry Kehoe, Cornwall, were recent visitors with Mrs Gordon Harris.

NATION VALLEY

Sunday guests at Cornwall

Mr and Mrs Albert Bowman, Miss Abbie Bogart of Chesterville, and Mr and Mrs Lloyd Merkley were guests on Sunday with Mr and Mrs Morris Dewe in Cornwall.

Mr and Mrs Ralph Gray spent Saturday evening with Mr and Mrs J. Bailey in Winchester.

GOLDFIELD

Attend Day of Prayer at St. Luke's Church

Mrs Hector Gillies, Mrs D. A. Gillies, Misses Ellen Gillies, Marguerite and Aileen MacLean and Mrs Blake Nephew attended the World Day of Prayer service on Friday afternoon held in St. Luke's Presbyterian Church.

Rev Wm. McI. Craig called on Dr J. G. MacLeod and Mrs MacLeod on Friday afternoon.

Mr J. MacMillan and Mr and Mrs Earl Campbell and family visited Mrs Campbell's mother, Mrs Lucy MacMillan, who is a patient in the Civic Hospital, Ottawa.

Master Peter MacLean was one of the competitors at a few sessions of the Music Festival held in Cornwall during the week.

Rev Wm. W. McI. Craig visited the members of his congregation who are patients in Memorial Hospital, Winchester, on Friday afternoon.

Mrs Rose Courville is spending a few days with her son, Mr Hector Courville, Mrs Courville and family. Her many friends are sorry to learn that she injured her arm in a fall and wish her a speedy recovery.

Mr D. A. Gillies, a member of the Board of Managers of St. Luke's Presbyterian Church, attended a Managers' meeting on Tuesday evening.

Rev Wm. W. McI. Craig and his mother, Mrs E. W. Craig, were guests at the dinner hour at the home of Messrs Hawley and Malcolm MacLean on Wednesday.

Mr and Mrs Alfred Carkner of Chesterville were guests at the dinner hour of Miss Ellen Gillies and Mr Donald Gillies on Monday.

Mr and Mrs John D. Dunbar attended the funeral of the late Mr Jack Dunbar at Ingleside on Tuesday.

Mrs E. W. Craig and Rev W. W. McI. Craig spent Monday in Cornwall.

The colosseum in Rome probably sat from 40,000 to 50,000 persons.

Good heart and health habits ingrained during childhood may in later years help the individual to avoid or at least delay heart attack,

ELMA

Mrs B. Loughridge observes 85th birthday

Mrs Bradford Loughridge spent her 85th birthday at the home of her son, Wesley, at Cardinal, last Sunday.

Mesdames Arnold Barkley, Wilfred Carruthers, Verno Bell and Graham McPherson and Miss Jean Armstrong attended the meeting of the Seaway Valley Presbyterial United Church Women, at Prescott on Wednesday.

Mr and Mrs Hugh Barkley, of Sixth Concession, were supper guests of Mr and Mrs Graham McPherson on Sunday.

Mr and Mrs Donald Dillabough visited the latter's mother, Mrs George Smith, Goldfield, on the occasion of her birthday Sunday.

The World Day of Prayer service in the church here Friday afternoon was well attended. Those in charge were Mrs Hubert Shaw, Lutheran; Mrs W. Gibson, Presbyterian, and Mrs Arnold Barkley, United Church. An inspiring address was given by Mrs Vernon Bell, and a duet was pleasingly rendered by Mrs Graham McPherson and the organist, Mrs Bernice Barkley. The offering was received by Mrs Donald Dillabough and Mrs Ray Hummel.

Weekend guests of Mr and Mrs Donald Dillabough included Mr and Mrs Gary Dillabough, Ottawa, Mr and Mrs Amos Briscoe, Mr and Mrs Ray Coulter, Stephen, Suzanne and Nancy, Belleville.

AVONMORE

Enjoying holiday in Haiti

Mr and Mrs John E. Miller are enjoying a holiday in Haiti in the Caribbean.

Mr and Mrs Ian Ferguson, London, were recent guests of Mr Ferguson's mother, Mrs John D. Ferguson.

Mr and Mrs R. W. Dillabough recently visited Mr and Mrs Daryll Dillabough and family, of Kitchener.

Gordon McElheran, Clarke McElheran and John Amsing were among delegates attending the Good Roads convention in Toronto last week.

Robert MacGregor visited his brother, Peter MacGregor, in Woodstock lately.

Mrs Joseph Rickerd and Miss Queenie MacRae, Ottawa, visited their father, Murdie MacRae, recently.

Guests of Mrs Fraser MacRae have included Mrs D. H. MacMillan and Jack Murphy, Kingston, Mr and Mrs Clarence Thompson, Massena, and Mr and Mrs Gordon Rowley, Ottawa.

Your Security . . . Our First Responsibility

Hough Insurance Agency

If it's Insurance we have it

PHONE 448-2854 CHESTERVILLE, ONT.

SULLIVAN BROS.

General Contractors

SNOW REMOVAL EQUIPMENT

Farmers: Manure Piles Moved

AIR COMPRESSOR WORK

Building Heaters House Moving

— Phone 448-2660 —

CHESTERVILLE

MOVIES

NOW SHOWING

Thurs., Fri., Sat. March 13-14-15

"BANDOLERO"

In Colour. Starring Dean Martin and James Stewart. A super Western.

Sun., Mon., Tues., Wed. March 16-17-18-19

"WITH SIX YOU GET EGGROLL"

In Colour. Starring Doris Day and Brian Keith. This is a super show placed for the School Winter Holidays.

The WINCHESTER

HALLMAN SILOS

3 TYPES
- Regular corrugated stave
- Thick corrugated stave
- Poured concrete with 6" wall.

HALLMAN SILOS LTD.

HOUGH BROS.

— Phone 984-2622 —

FINCH — ONTARIO

WANTED DEAD OR ALIVE

I WILL PICK UP YOUR DEAD CATTLE FOR THE BEST PRICES

24-hr. Service! Call Collect

GERARD HEBERT

Phone 987-5364, Crysler, or 448-2612, Chesterville

Licence No. 179-C-69

Notice: WILL ALSO BUY LIVESTOCK. 21tf

Beat the Rush!

Bring In Your Seeds For

CLEANING NOW

AND PLACE YOUR ORDERS FOR:

—SEED GRAIN
—GRASS & CLOVER SEEDS
—SEED CORN
—FERTILIZER

CHESTERVILLE DISTRICT CO-OPERATIVE INC.

CHESTERVILLE ONTARIO

26-3

DUNDAS COUNTY BOYS AND GIRLS

JOIN A 4-H CLUB IN 1969

Membership is open in 4-H Agricultural Clubs to boys and girls who were 12 years old as of January 1st, 1969, and they must not reach their 21st birthday by December 31st, 1969.

ORGANIZATIONAL MEETINGS

TUESDAY, MARCH 18, at 8.00 p.m. in the Winchester Town Hall, Winchester
Winchester - Chesterville 4-H Calf Club
Morewood 4-H Calf Club
Williamsburg 4-H Calf Club

WED., MARCH 19, at 8.00 p.m., in the Inkerman Public School, Inkerman
South Mountain and Brinston 4-H Calf Club
North Mountain 4-H Calf Club

THURS., MARCH 27, at 8.00 p.m., in the Agricultural Office, Winchester
Dundas 4-H Field Crops Club

MON., MARCH 31, at 8.00 p.m., in the Agricultural Office, Winchester
Dundas 4-H Tractor Club

WED., APRIL 2, at 8.00 p.m., in the Agricultural Office, Winchester
Dundas 4-H Swine Club

NOTE: Tractor Club members must be 14 years old as of January 1st, 1969. For further details, please contact the Agricultural Office, Winchester, or phone Winchester 774-2106.

W. D. Keys, Agricultural Representative, Dundas County
G. R. Buck, Assoc. Agricultural Rep., Dundas and Grenville Counties
Hon. W. A. Stewart, Minister of Agriculture and Food, Province of Ontario

26-1

STOR-DUN-GLEN

CO-OPERATIVE MEDICAL SERVICES

OFFERS COMPLETE

MEDICAL HEALTH CARE

Effective February 1st, 1969, Stor-Dun-Glen announces added benefits to their present plan.

SURGICAL

We pay 100% of the general 1969 Tariff, specialists' rates on referral, anaesthesis, assisting doctor, doctors' visits in hospital.

The following has been added:
1. Laboratory tests to the amount of $25.00 per person per day.
2. Limit of one psychiatric consultation in the hospital.
3. A limit of $1,000.00 in all, for any transplant: E.G., Heart, Kidney, etc.

HOME AND OFFICE CALLS

We pay for the first and subsequent visits to any doctors, also for injections and eye examinations. We have added psychiatric visits at office with limit of $50.00 per person per illness.

NEW DRUG PLAN

You will be given a card to present to the druggist in having your prescription filled. You will pay 50c and the bill will be submitted to us for payment. Medicine, supplied by a doctor is not allowed in this plan. Please get your doctor to give you a prescription.

EMPLOYEE GROUPS

Special rates on groups of three or more employees offering complete medical care plus weekly sick benefits—accidental death and dismemberment—life insurance.
Drug plan available to any group regardless of whether or not they are insured with us or another company.

ONTARIO HOSPITAL SERVICE COMMISSION

We are official collectors for Ontario Hospital Service Commission plus Semi-Private benefits.
Also all lines of Co-op insurance including auto, home and furniture.

Write or Telephone:

Stor-Dun-Glen Co-operative Medical Services
36 Lefebvre Ave., Cornwall, Ontario,
Telephone: 932-6921
Wm. Legault, Manager

DRUG STORES PARTICIPATING:
LaRose Pharmacy, Winchester; McNeely's, Williamsburg; Rexall, Chesterville; Gilmer's Iroquois; Wyatt's, Ingleside.

FOR FURTHER INFORMATION CONTACT:
Lloyd Graham, (day time) 448-2342, Chesterville (night) 989-2966, South Mountain
Lorne Mellan, 989-5480, Brinston. 26-1

SEE THE 1969 CHEVROLETS AND OLDSMOBILES AT GREGOIRE'S

Tops in Value — Tops in Styling

SALE ON USED CARS CONTINUES

ALBERT & RAYMOND

GREGOIRE AUTO LTD.

443-2885 — PHONES — 443-2842

EMBRUN — ONTARIO

AUTHORIZED CHEV. AND OLDS. DEALER

SALESMEN: MARCEL LEFEBVRE, HECTOR DEGUIRE

NOTICE

Due to new Auto Insurance Regulations pertainig to "Standard Garage Insurance," we are as of March 1, 1969, unable to furnish a loaner automobile to a customer while his vehicle is on our premises for repairs.

W. J. L. BOYD & SONS LTD.

26-2

FARMERS

Start Your Calves Off Right This Spring by Feeding

PURINA NURSING FORMULA (first 4 weeks)
PURINA CALF STARTENA (first two months)
PURINA CALF GROWENA (third month)

ALSO, GIVE PURINA A CHANCE TO MAKE THOSE LITTLE PIGS GAIN FASTER BY FEEDING:

Baby Pig Chow — Pig Sartena & Pig Grower

CLEMENT FEED & FARM SUPPLIES LTD.

Phone 448-2161 Chesterville

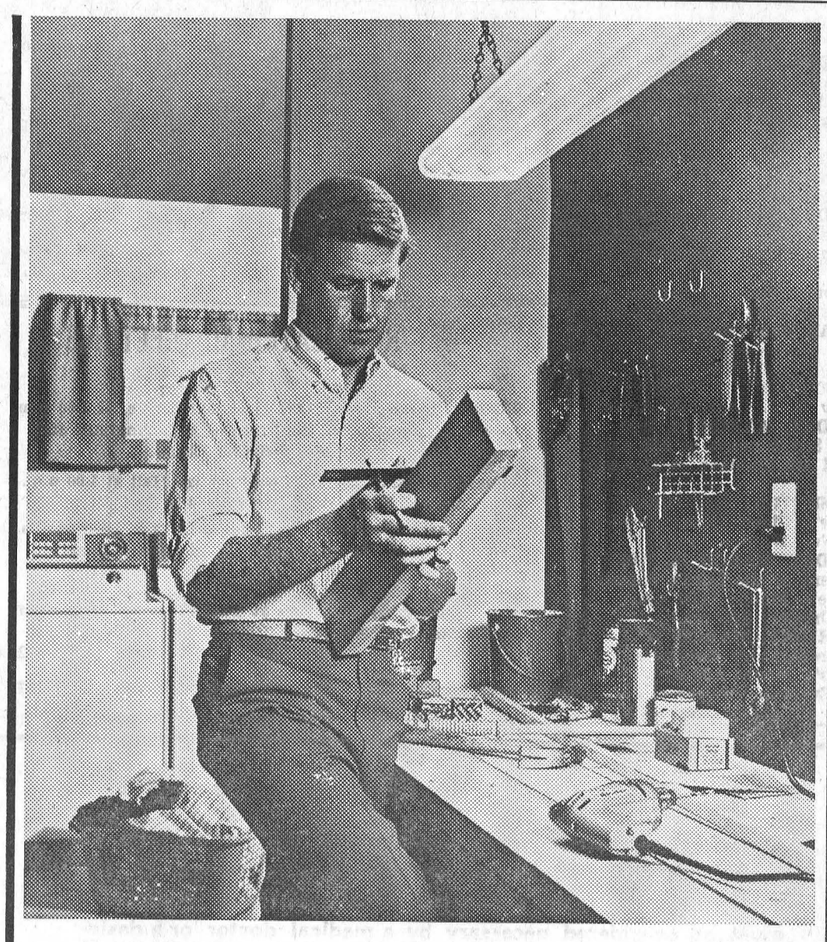

Electrical Modernization can work wonders in the workshop or lighten the load in the laundry room

Wouldn't a workshop be wonderful with lots of light, all the outlets you need and enough power for all your tools? Electrical modernization can make it possible. It can also lighten mom's laundry room load by allowing her to install that electric dryer she's had her eye on. Electrical modernization can work wonders throughout your home. It costs less than you may think and the Hydro Finance Plan can help make it possible. Call a qualified electrical contractor, or ask your hydro.

your hydro

live better electrically

Village Of Chesterville Hydro System

Your Legislature Report...

Fred M. Cass, Q.C., M.P.P.

The important event of this tenth week of the present Session of the Legislature was, of course, the presentation of the Budget for the coming year. In the press and on the air, we have all now learned of its salient points and the rather light new taxation imposed. However, the more important and far-reaching part of the Provincial Treasurer's Budget Statement was the White Paper setting out Government plans for many areas of Provincial jurisdiction. It is a most interesting document which I recommend to all citizens interested in the future of our Province. One of the statements in this White Paper which the Minister of Municipal Affairs has annonuced as being now undertaken is the removal of assessment for local tax purposes to the Province from the counties, to whom only recently it had been transferred from the local municipalities. This, of course, has been done with a view to obtaining a Province-wide tax base predicated upon the same values and procedures. It does, however, pose a great many other problms which will not be easy of solution.

The Assembly's Standing Committee on Health at its meting investigated certain allegations as to irregularities of conduct of staff at Brockville Psychiatric Hospital transmitted by a member of the staff to a Member of the Legislature and by him given much publicity. This was an unusual proceeding as the original complainant had declined to appear before the Committee to substantiate hi sallegations. A Speaker's Warrant was then issued by direction of the House to compel his attendance. By special permission of the House, the Committee sat all day Thursday hearing the evidence of this witness and then adjourned to a later date when other and voluntary witnesses will be heard. It will be interesting indeed to learn, when the Committee does report to the House just how this unfortunate matter will be dealt with.

On the evening before the introduction of the Budget, the Throne Speech Debate concluded with the usual excellent wind-up speeches from leading Members of all three parties and a recorded vote. This year the official Liberal Opposition joined with the Conservative Government to vote against the New Democratic Party amendment while both opposition parties then joined to vote in favour of the Liberal amendment. However, as was to be expected, the Government majority carried the night and the Government motion passed with a very substantial majority.

Thursday of this week saw the beginning of the Debate on the Departmental Estimates with those of the Provincial Treasurer being the first up for consideration. If the Estimates Debate equals that of the last Session, then the Ontario House will sit well on into the summer as last year. And since there has been no change in the House rules or procedures with respect to estimates, as there has been in the House of Commons, it would seem that there are still many months at Queen's Park ahead of Ontario Members.

DETERMINE REQUIREMENT FERTILIZER POTASH

Potassium commonly referred to as potash in the fertilizer industry, is an essential element required in large amounts by plants for photosynthesis, carbohydrate movement, and conversion of nitrogen compounds to protein.

A mottling or scorching of the lower leaves proceeding from the tips along the edges indicates a potash deficiency. This results in lodging and reduced yields.

Most fine textured clay and clay loam soils in Ontario are well supplied with potash from soil minerals. However coarse textured loams and sandy soils are often naturally deficient.

In most crops a large portion of the potash removed from the soil is found in the stalks or straw. If these crop residues are returned to the soil directly, or as manure, two-thirds or more of the potash removed is returned with them. If the crop residues are not returned to coarse textured soils the potash level may decline quickly.

A soil test measures the amount of potash available for plant growth. If this test indicates the soil is high in potash no potash fertilizer is recommended for that year.

During 1966 to 1968 extra potash fertilizer was applied to corn fields where the soil tested high in available potash. The average yields for 28 locations in Halton, Peel, Lincoln, Welland, Haldimand, Wentworth, Waterloo and Huron Counties were as follows:

	Bus. per acre
No Potash Fertilizer Applied	104
Extra Potash Fertilizer Applied	101

There was no increase in corn yields with applications of extra potash fertilizer, which indicates the extra potash was not justified where soil test potash levels were already adequate.

In summary, potash is required in large amonts for plant growth and it must be applied for high yields to soils that soil test medium to low in available potash. If your soil tests high in available potash there is no yield advantage when extra potash is applied.

A NEW SOIL-BORNE VIRUS OF WHEAT

If you grow winter wheat in Ontario, you'll soon be hearing a lot more about soil-borne virus.

The disease was first spotted in Kent County in 1957 but has not been generally recognized as a serious problem in the past. Now there are indications that the disease has caused significant crop losses.

So far there are no specific cures or controls for the disease, but there are indications that control methods can be developed in the near future, says Dr J. T. Slykhuis of the Canada Department of Agriculture's Cell Biology Research Institute.

The disease symptoms, which are strongest in early spring, are mottled leaves with light green to yellow dashes.

Over 500,000 Canadians successfully completed Red Cross water safety courses last year.

EVERYBODY EATS

TRY THESE

By Helen Graham



SERVE A NEW DESSERT EVERY WEEK

APPLES, LEMON, LIME AND PEARS bring a variety of flavours to desserts. Serve a new dessert every week.

Cardinal Pear Mould

1 pkg. (3 oz.) tropical fruit flavour jelly powder
1 cup boiling water
1 can (15 oz.) pear halves
⅛ tsp. ground ginger
⅛ tsp. salt

Dissolve jelly powder in boiling water. Drain pears, measuring syrup. Add water to make ¾ cup. Add syrup, orange rind, ginger and salt to jelly. Chill until slightly thickened. Dice pears and fold into jelly. Pour into individual moulds. Chill until firm. Makes 6 servings.

Chocolate - Lime Roll

Jelly Roll:
¾ cup fine granulated sugar
4 egg whites, stiffly beaten
4 egg yolks
1 tsp. vanilla
6 tbsps. cake flour
6 tbsps. cocoa
½ tsp. baking powder
¼ tsp. salt
1 pint ice cream

Beat egg whites until stiff but not dry; gradually beat in sugar. Beat egg yolks until thick, and fold into egg whites; add vanilla flavouring. Mix flour, cocoa, baking powder and salt, and sift onto egg mixture; fold in. Turn onto a greased and lined pan 15" x 10", and bake at 400° F. for 10 minutes.

Sprinkle granulated sugar on a clean damp tea towel, and turn cake out onto the towel. Trim off crisp edges. While still warm, roll the cake in tea towel into a roll, rolling the towel with the cake. When cool, unroll carefully, and spread with the ice cream, which has been slightly softened. Roll up again, and return to freezer. Remove from freezer 10 minutes before slicing.

Apple Gingerbread

½ cup sugar
½ cup boiling water
4 apples
½ cup fat
1/3 cup sugar
1 egg
1/3 cup molasses
½ tsp. soda
½ tsp. ginger
1 tsp. cinnamon
¼ tsp. cloves
½ tsp. salt
1 cup flour
1/3 cup sour milk

Apple Base: Make a syrup by adding the sugar to the boiling water; add the apples which have ben pared, cored and quartered. Cook until almost tender; pour into a greased baking pan 10"x7"; cool.

Cake: Cream the fat; add sugar; cream well. Beat in the egg, then the molasses. Sift dry ingredients; add with sour milk to fat-molasses mixture. Stir as little as possible for a smooth batter. Pour over cooled apples in pan and bake at 325° F. for 50 minutes. Serve warm.

Lemon Angel Cream Cake

1 large angel cake
1 recipe lemon ie filling
OR
1 4¼-oz. pkg. lemon pie filling
2 eggs, separated
4 tbsps. sugar

Prepare your favourite angel cake. Cook and break into bite-sized pieces. Cook lemon pie filling according to package directions adding the two egg yolks. Cook 5 minutes. Beat egg whites until stiff but not dry. Fold in slightly cooled lemon filling until well blended. Gently mix in angel cake pieces. Pour into well greased angel cake pan. Refrigerate until firm. Makes 10 to 12 servings.

E.B.I. breeding business booms

The Artificial Insemination Business Boomed ahead in 1968.

Faced with a decline of 2% in the National Cow Herd, Eastern Breeders Incorporated services increased by 3,735, making a total of 151,758 cows for the year. Over 111,000 services were by Holstein Sires one of which bred 28,497 Cows.

The purpose of A. I. is to improve cattle by using the best sires on great masses of cattle. Three Holstein Sires with top rating (Class Extra) were mated with 54,624 cows.

Cash customers paid $5.50 per cow for service but the actual Company cost was $6.76. The opating loss of $1.26 per cow was made up through Semen Sales, to other Countries as well as to other areas of Canada.

Industry Developments — Additional barns have been built, and all E.B.I. sires are now housed at Kemptville. All beef sires have been pooled with Cantral/Waterloo Units.

E.B.I. expects to be granted a Permit to freeze semen, rather than ship to Guelph for the freezing process.

By June of this year, following mergers in Western Ontario, only two Units will exist, these will be United Breeders at Guelph and Western Ontario Breeders at Woodstock.

The Aberdeen Angus Association will now allow calves from A. I. Breeding to be Registered providing the Sire has been approved by that Organization.

The sire standards are exceptionally severe, very few sires will qualify and as a result few calves will be presented for Registration.

CANINES RECEIVE TENDER LOVING CARE

Stray dogs picked up by the North Grimsby dog catcher have never had it so good.

They're coaxed into captivity with sweet talk and if that doesn't work, cheese. When they are safely under wraps, the dogs get a lift to the pound in a white convertible.

This new approach to the fine art of dog catching began when Marlene Bunton was appointed canine control officer for North Grimsby Township, 10 miles west of St. Catharines.

Mrs Bunton believes she's Canada's first woman dog catcher and intends to prove that a woman's touch can prove just as efficient as a male counterpart's straight-forward canine control methods.

The mother of four has a wooden pole with a looped rope in the trunk of her car but she hasn't even considered using it.

"It's for handling very cross dogs and I haven't been on the job long enough to run into that problem — but I do anticipate such trouble."

She says "I just call 'Here boy, here,' as nice as can be and wait until they decide to come over to me," she says.

She first applied for the job "just for the heck of it."

"But then I realized I could spend more time with my family as a dog catcher than I could as a legal secretary in a Hamilton office."

The clerk of North Grimsby got two applications for the job —both from women.

March is Red Cross Month in Canada.

RECENT BIRTHS

February 25:
Mr and Mrs Clare McRae, of Finch, a son.
Mr and Mrs Corneil Van Gessel, Chesterville, a daughter.

February 26:
Mr and Mrs Garnet Edgerton, Winchester, a daughter.
Mr and Mrs Donnie Barkley, Inkerman, a son.

February 27:
Mr and Mrs Colonel Montgomery, Finch, a daughter.
Mr and Mrs George McIntosh, Morrisburg, a son.

March 1:
Mr and Mrs Rheal Allaire, of Osgoode, a daughter.
Mr and Mrs Sidney Morrell, of Iroquois, a son.
Mr and Mrs John Fawcett, South Mountain, a daughter.
Mr and Mrs Mason Durant, Winchester, a daughter.

March 2:
Mr and Mrs Howard Beckstead, Morrisburg, a son.

March 3:
Mr and Mrs Robert Merkley, Chesterville, a daughter.
Mr and Mrs Howard Henry, Winchester, a son.

Finch Fancy Figures discuss first aid

The fifth meeting of Finch Fancy Figures 4-H Club was held at the home of Mrs Ouderkirk. The meeting opened with the 4-H pledge.

Roll call was "The name and accomplishment of the person about whom I've written my story." The minutes of the previous meeting were read.

Members discussed first aid, fractures, etc. Exercises, with musical accompaniment, were explained by Mrs Ouderkirk.

Following work on handicrafts, Mrs Ouderkirk brought the meeting to a close with refreshments.

GORDON McINTOSH
Sales Service
— PHONE 987-2923 —
CRYSLER ONTARIO

A PATZ BARN CLEANER
IS BUILT...
★ stronger!
★ with fewer parts!
★ for rugged use!
★ for easier servicing!
Also Manure Stackers, Silo Unloaders and Cattle Feeders
For Complete Information and Installation See:
LORNE ACRES
WINCHESTER
— Phone 774-2643 —
21tf

WHY PAY MORE? FOR A HEARING AID $99.50
will buy you one of the best behind-the-ear models on the market.
HEARING AID BATTERIES AT WHOLESALE PRICES! $2.00 a pack any number, 401's $1.00. Write or phone 774-2606 for an appointment.
SUMMERS' HEARING AID CENTRE
WINCHESTER, ONTARIO

STORMONT, DUNDAS & GLENGARRY COUNTY BOARD OF EDUCATION
INKRMAN PUBLIC SCHOOL
Applications are invited from local residents for the position of full-time caretaker at Inkerman Public School.
Duties — to commence on or around March 17, 1969.
Hours of Work — 40 weekly (actual working hours to be arranged.)
Salary — to be negotiated with the successful applicant.
Duties will include caretaking, snow removal from paths and walks, grass cutting, regulation of heating system, minor repairs and maintenance, and the checking of school and furnace each weekend.
Applications marked "Caretaker, Inkerman Public School" to be lodged with the undersigned on or before 9.00 a.m. Friday, March 14, 1969.
P.O. Box 158, CORNWALL, Ontario.
THOMAS CRUICKSHANK, Plant Superintendent.
26-2

Art and Amy DAYKIN
PHOTOGRAPHY
WEDDINGS
FAMILY GROUPS
CHILDREN
Phone Osgoode 826-2567
Osgoode - Ontario
26tf

FRED S. COONS
INSURANCE
Phone 448-2398 Chesterville
HOME — BUSINESS — AUTOMOBILE
FARM — LIFE

CHARTERED ACCOUNTANTS
LICENSED TRUSTEES IN BANKRUPTCY
MacLEOD, COMRIE & COMPANY
338 SECOND ST. WEST, CORNWALL WE 2-3613
SHOPPING CENTRE, MORRISBURG KI 3-2935

BUSINESS FORMS BY Crain
FOR COMPLETE INFORMATION
PHONE
448-2144
Contact
Blake Feeley, Rep.
THE CHESTERVILLE RECORD

H. WINSTON ALGATE, Optometrist
Office will be open in Chesterville at P. J. Gilroy's
THURSDAY, MARCH 20, 1969
FOR APPOINTMENT — CALL 448-2355
"To Avoid Confusion" Make Appointments Well in Advance

NOTICE
C. Hill an independent consultant registered under "Winchester Management Consultants," offers his services to the public.
FARM ACCOUNTING — TAX CONSULTANT
CANADA PENSION — COMPENSATION
UNEMPLOYMENT INSURANCE
MONTHLY BOOKKEEPING
Call Collect 774-2439
OR WRITE BOX 512, WINCHESTER, ONT.
24tf

Congratulations! Your furnace just survived another winter.

But how about next year? If you have any doubts, give us a call. If you need a new furnace, we can install it. We can even modernize your present one. Or install an oil-fired water heater. Whatever you need, our easy finance plan will cover the total cost, including labour. Let us rejuvenate your entire heating system. You'll live in total comfort for years to come.
TEXACO
the housewarming people
JACK McMILLAN FUELS LTD.
BOX 99
CHESTERVILLE, ONT. PHONE 448-2360

ERIK THOMPSON
ELECTRICAL CONTRACTOR
SEE US FOR FREE ESTIMATES
PHONES:
RESIDENCE:
448-2083
APPLIANCE STORE:
448-2051
1tf

Say "Thank You" with thoughtful flowers— they're always appreciated
MURIEL'S FLOWERS
Winchester - - Ontario

WORK WANTED
Up-to-Date Fashion in Exterior and Interior PAINTING and DECORATING.
For more information and Free Estimates Phone:
ALLAN CRUMP
RR2, Winchester, Ont.
Phone 448-2237 Chesterville
31

The Bargain Table

"An Article Advertised is an Article Sold"

CLASSIFIED ADVERTISING RATES

FOR SALE, FOR RENT, HELP WANTED, ETC., MARRIAGE, ENGAGEMENT and COMING EVENTS, **15 cents a line, counting 5 words tc a line, minimum $1.00 first insertion. Subsequent insertions at 10c a line, with a 70c minimum.** CARDS FOF THANKS, **15 cents per 5-word line, minimum $1.00.** IN MEMORIAMS, **$1.00 plus 40c for each 4 line verse.**

FOR SALE OR TRADE — 1966 Acadian Canso, 6 cyl., 4-door, auto., radio, WT, clean, original paint; 1958 Pontiac station wagon, 6 cyl., auto., radio, ready for the road, $125. — Phone 984-2964, Finch. 26-1

FOR SALE — Large lot, 120' x 154', on the north side of Queen Street next to Highway 43. — Write to P.O. Box 1090, Ganaoque, Ontario. 28-3

FOR SALE — One 25" G.E. heavy duty stove, like new; Westinghouse dryer, like new; Titan baseboard heater, like new; Bell piano. — Apply to Terry Chambers, Chesterville, Ontario. 27-2

FOR SALE — Baled hay for sale.—Apply to Gerald Styles, Chesterville, Phone 448-2631. 26-1

FOR SALE — One can milk route complete with truck and PCV licence. — Apply in writing to P.O. Box 243, Chesterville, Ont. 28-3

FOR SALE — 8-can drop-in milk cooler, good condition. — Apply Raymond Dafoe, Ingleside, Phone 537-2368. 26

FOR SALE — Two DeLaval single milker; Surge vacuum pump with ¾-h.p. motor; Woods oat roller with 1-h.p. motor. — Apply Cornelius Huybregts, Phone 984-2029, RR1, Finch. 27

FOR SALE — A quantity of baled hay. — Apply to Bert Moore, Chesterville, Ont., Phone 448-2437. 26-2

FOR SALE — Two double units McCormick milkers with stainless steel pails plus a number of stall cocks. — Phone 448-2632. 26-2

USED CAR SPECIALS — 1965 Dodge Polara 880 2-door hardtop, 8 cyl., auto., radio, Lic. 281121; 1964 Chevrolet ½-ton pickup, wide box, positraction, completely reconditioned, Lic. 57081B; 1965 Vauxhall Viva, 4 cyl., economical, Lic. 32524A, $50.00; 1963 Dodge 2-door hardtop, 8 cyl., auto., radio, Lic 32523A. — McPherson Motor Sales, Elma, Ont., Phone 448-2530. 26-2

FOR SALE — Nearly New Toggery — In season adies' wearing apparel and a few boys' jackets and slacks. (We do need children's clothes to meet the demand). We are also buying every day. Hours 10 a.m. to 5 p.m.; closed Wednesday p.m. — Muriel Rennison, Caleb Street, Winchester. 14tf

FOR SALE — Floor and wall tile laid. For free estimates and latest samples contact Don Barkley, RR1, Inkerman, Phone 989-5460. 28-4

FOR SALE — Sides of pork, cut, wrapped and frozen, 43c lb.; choice beef, by the side, cut, wrapped and frozen, 55c lb.— Earl's Meats, Phone 448-2324, Chesterville. 22tf

CUSTOM SLAUGHTERING—We will pick up and slaughter your beef and pork, cut, wrap and freeze. — Earl's Meats, Phone 448-2324, Chesterville. 22tf

LOST — Two Walker hounds, black, brown and white. — Finder please phone 448-3141 or 448-2665. 26-1

WHEEL ALIGNMENT — We are equipped and experienced to do your front-end work and wheel balance. Drop in. — Bogart Motor Sales, Phone 448-2488, Chesterville. 26-1

WHY NOT START A BUSINESS OF YOUR OWN?

Avon Cosmetics are in demand and as a representative of this company you can develop an interesting, profitable business. — Write to Mrs Sweeney, 992 Pleasant Park Rd., Ottawa 8. 26-1

FREEZER FILLER SPECIAL — Round steak, sirloin, T-bone, at 85c lb., packed in 10-lb. packs.— Phone Winchester 774-2005, or Chesterville 448-2538, Bill Marcellus. 3tf

FREEZER MEATS — Headquarters for baby Hereford steer beef: Carcass, 52c lb.; sides, 53c; hinds, 67c; fronts, 46c. Above items are processed, wrapped with Appleford waxed paper, ready for freezer. We also package in 10-lb. packages for freezer. Barbecue steaks, 63c lb.; breakfast bacon, 63c lb.; all-beef bologna, 35c lb.; fresh ground hamburg, 39c lb; fresh pork chops, 65c lb.;homemade sausage patties, 29c lb.; lamb fronts, 32c lb.; beef stew, 29c lb. — Bill Marcellus, Phone Winchester 774-2005, Chesterville 448-2538. 36tf

ATTENTION, FARMERS

You will receive the best prices for your dead, sick and disabled cows and horses. We have no collectors. You deal directly with us. You have added beneits of the monies usually paid to collectors. 24-hour service, 7 days a week.— Call collect to Herb Loucks, Winchester 774-5250, or Guy Machabee, Crysler, 987-2818. Collector's Licence No. 182C69, Receiving Plant Number St. Albert 134RP-69. 20tf

WESTINGHOUSE APPLIANCES —We are your Westinghouse dealer and service. We have a large stock of appliances on hand. — For the best deal in town come to Bogart Motor Sales, Phone 448-2488, Chesterville. 26-1

FOR RENT — Modern heated 2-bedroom apartment in Finch. — Phone 984-2944. 26-3

FOR RENT — Apartment on Mill St. — Apply to Alfred Winters, Phone 448-2907. 26

NOTICE — Let Holmes Livestock Sale sell your cattle, calves and pigs. We have buyers from Quebec and U.S.A. Every Tuesday springer sale starts at 2 o'clock. Pure bred sale every third Friday night of the month starts at 7. List your cows early. If you are having a farm sale let us handle it for you. Satisfaction guaranteed. — Try Holmes Commission Sale, Winchester; telephone Sale Barn: 774-9918; House: 774-6800; if no answer call: 448-3161. 30-8

ATTENTION — Painter available. Will do inside and outside painting. Free estimates. — Apply Norman McEwan, Avonmore, Phone 346-5902. 21tf

EQUIPMENT RENTALS — Air compressors, 'dozers, sand, gravel, building heaters, house moving.—Sullivan Bros., Phone 448-2669, Chesterville. 16tf

ANTIQUES WANTED—Old glass; coloured pieces, any style, clear pattern glass and old china. Wooden ware: butter bowls, prints, pine corner and flat cupboards, small pine washstands, sinks, chests, desks, tables, cobblers' benches settees, spice and coffee mills. Old brass: candlesticks, kettles, mirrors, picture frames, vases. Old iron: pots, coffee grinders, etc. Oil lamps: fancy table oil lamps, hanging oil lamps, wall oil lamps. No matter how large or small, give us a call. If you wish to sell or just want a free appraisal write or call.— Gordon and Doris McDonald, The Castor Shop, Box 138, Phone 445-5229, Russell. 30 June 69 - $1

FOR RENT — 2-bedroom, 1½ bathroom apartment, electric heating, basement recreation room. Rent $100 per month. — Apply to Allison Graham, Chesterville, Phone 448-2196. 26-1

AUCTION SALE

of

LIVESTOCK, MACHINERY FEED AND GRAIN

The undersigned will offer for sale by Public Auction on the premises

Lot 20, Con. 3, Mountain Twp.
1 Mile East of Inkerman

on

SATURDAY, MARCH 15, 1969

at 1 p.m.

16 Gr. Holstein Milch Cows; 10 or 11 of these cows will be fresh by sale time, balance springing. 2 Heifers, rising 2 years, due in April; 6 Gr. Holstein Heifers, rising 2 years, bred artificially, and due next fall; 4 Holstein Heifers, rising 2 years, open; 6 Holstein Heifers, 1 year, open; 1 Part Hereford Heifer, 1 year; Several newly-born Heifer Calves; 8 Pigs, 2½ months old. Machinery: Case S. Model Tractor, in good condition; Farmall 'A' Tractor, complete with Front-end Loader, Snow Blade and Cultivator, in good working condition; Deering 13-disc Grain Drill; 1 Spring Tooth - 1 Drag Cultivator (3 sections); Set McC-D Doubles 14-Disc, good condition; M-H 2-furrow Trailer Plow; Set 16' Harrows; Cockshutt 7' Tractor Mower; Cockhutt 6-disc, one way, good condition; M-H Side Rake on rubber, good as new; New Holland Hay Liner '65' Baler, like new; Hay Stooker - Stook Pitcher Equiment; Cockshutt No. 422 7' Combine, in good working condition, new canvas this year; Grain Auger; 2-wheel Trailer; Land Roller; M-F 110-bus. Manure Spreader, p.t.o., on rubber, like new; Cockshutt 2-row Corn Planter; 32' Hay Elevator; Rubber-tired Farm Wagon and Rack; 10x12-ft. Colony House; 700-bus. Mixed Grain; Utina Water Pump; 1,500 Bales Straw; Large Quantity of Hay; Tractor Garden Cultivator; Extension Ladder; 1958 Fargo ½-ton Truck in good running order; Universal Milker and 3 Single Units, Pipeline for 26 cows; Half Ton Grass Seed; All Small Tools and Equipment; Some Household Effects.

TERMS — CASH

Terms on Baler and Combine: Half Cash, balance 4 months credit if wanted. Interest on note 7%.

RAY S. BROWN, Prop.

M. Zeron, Auctioneer.
Ford McCaslin, Clerk. 26-2

AUCTION SALE

of

LIVESTOCK, IMPLEMENTS AND FEED

The undersigned will offer for sale by Public Auction on the premises

Lot 18, Con. 6, Winchester Twp.
1 Mile North of Chesterville on County Road

on

THURSDAY, MARCH 27, 1969

Commencing at 10.00 a.m.

70 Head of Pure Bred and High Grade Holstein Cattle consisting of: 17 High Grade Holstein Cows, most are springing; 16 Heifers, due in June or July; 3 Pure Bred Yearlings; Pure Bred Cow; 27 Yearlings; 2 Charolais Bulls, rising 1 year; 3 Holstein Bulls, ready for service. David Brown 990 Diesel Tractor, 1 year old, live power, 1,000 to 540 p.t.o., fully equipped; John Deere Disc, 9½ ft., 18-inch blade, 1 year old; 3-furrow Hydraulic Plow; Massey 702 Sr. Tractor, on rubber, in good order; 2 Large Steel Water Tanks; 20 Rods New Page Wire; Chore Boy Milking Machine, Pails, Pipe Line for 25 cows; Stable Fan, 2-face switcher; 30 Milk Cans; Model 18 Oliver Combine, in perfect condition; New Holland 275 Baler, complete with Bale Thrower; 2 Wagons, equipped with Boxes for Bale Thrower; 2 Prescott Wagons with Racks; Oliver 9-ft. Double Disc; Set of Sleighs; 2-furrow Drag Plow, on rubber; Power Take-off Posthole Auger; Number of Hay Hooks; George White 32-foot Hay Elevator; 3-point Hitch Scraper; New Ideal Mower, 7-ft. cut; New Holland Side Rake, like new; Massey-Ferguson Seed Drill, 1 year old, 15-run; Weed Sprayer with 21-ft. Boom; Set of 12 Drag Harrows; George White Cultivator, new; International Corn Binder; Massey Corn Planter, 2-row, with 3-point hitch, with Fertilizer Attachment; Grain Dryer; Set of Asler Clippers; Fertilizer Spreader, 3-point hitch, only spread 3 tons, like new; Complete Set of Pipe Dies; McCormick Mower, 6 ft.; Pioneer Chain Saw, 1 year old; 2 Extension Ladders; 1956 Chevrolet Truck; Heat Houser; Tractor Umbrella; ¾-h.p. Motor; 8-inch Oil Burner; Seed Drill; Manure Spreader, on steel; Electric Stove; Road Grader; Grain Binder; Potato Digger; 1958 Ford Car; 1957 Chevrolet Truck; Electric Brooder, 500 cap.; 2,000 Bales of Hay; 600 Bales of Straw; Quantity of Household Effects and Antiques; Numerous Other Articles.

TERMS OF SALE
Cash or Certified Cheques
CHAMBERS BROS., Props.

Dwight Tupper, Auctioneer.
— Lunch Will Be Served — 27-2

AUCTION SALE

of

MILKING HERD
5 Miles East of Cornwall on the Glen Donald Road
3 Miles East of Boundary Road

on

SATURDAY, MARCH 15

Starting at 1.30 p.m.

25 Head of Cattle, complete milking herd consisting of: 10 Ayrshires, 12 Holsteins, 3 Jerseys, 1 Bull; a number fresh, balance to freshen March and April.

TERMS — CASH
GEO. BISSONNETTE, Prop.

R. Harold Brown, Auctioneer, RR2, Cornwall, Ont. 26-1

AUCTION SALE

of

High Grade Ayrshire & Holstein CATTLE AND EQUIPMENT

to be held on the premises of

R. E. Wilson and Son
Lot 2, Con. 5, Marlboro Twp.
Carleton County, 1½ Miles West of North Gower, Ontario

on

SATURDAY, MARCH 22, 1969

at 1 p.m.

15 Grade Ayrshire Cows, all springing; 3 Grade Holstein Cows, springing; 5 Grade Ayrshire 1st Calf Heifers; Hereford Cow, springing; Registered Angus Cow due in June; Reg. Angus Heifer rising 2 yrs.; Reg. Angus Heifer rising 1 yr.; Hereford Bull, 3 yrs. old; Pure Bred Ayrshire Bull, 18 mos. old; 5 Ayrshire Heifers, 18 mos.; 6 Ayrshire Steers, 18 mos.; Charolais Bull Calf, 8 months; New Holand Mower, 3-point hitch, 7' cut; Beatty Litter Carrier Track and Bucket; Beatty Pump Jack; 2 Gas Engines;; Stainless Steel DeLaval Single Unit Milker; 20 8-gal. Milk Cans; Western Ring of Texas Saddle; 14.9 x 26.6 ply Firestone Tractor Tire, new; Numerous Other Articles. As Mr Wilson is quitting milking, there is no reservebid. These Ayrshire cattle have been bred from registered stock for many years and are high producers. Don't miss this sale.

Auctioneer and Owner not responsible in case of accident.

TERMS — CASH
Owner: R. E. WILSON SON

Elberne Carson, Auctioneer, Picton 476-2952. 27

AUCTION SALE

of

HOUSEHOLD FURNITURE, MACHINERY AND FEED
Lot 3, Con. 4, Winchester Twp.
2½ Miles South of Winchester
¼ Mile North of Cass Bridge on Link Road

on

SATURDAY, MARCH 15, 1969

Starting at 1 p.m.

Diningroom Suite, Buffet and 4 Chairs; China Cabinet; Wardrobe with Mirror Door, new; 6 Leather Backed Chairs; Chrome Set with 4 Chairs, like new; Leonard Refrigerator; Beach Electric Stove; Annex Wood and Coal Stove; Belanger Cook Stove; Writing Desk; Large Oak Rocking Chair; Mirror and Stand; Cabinet Book Case, new; Studio Couch; Cabinet Radio; Mantel Radio; Sewing Machine; Underwood Typewriter; Brass Bed; Outside Windows and Doors; Some Antiques; Sump Pump; Massey-Harris Tractor, No. 81, newly overhauled, 4 new tires; M-H 2-furrow Plow; M-F 3-ton Rubber Tired Wagon with Hay Rack, new; Fleurry Bissel Double 16-Discs; 28-ft. Extension Ladder; ¾-h.p. Electric Motor; 2 Sets Blocks and Pulleys; Water Tank; Feed; 1,500 Bales Good Quality Hay; Quantity Loose Straw; 400 Lbs. Grass Seed; Numerous Other Articles.

TERMS — CASH
JIM AND ELGIN BOWMAN, Props.

Harold Ball, Auctioneer. 26-1

SKI-DOO DEMONSTRATORS: One 18-h.p. electric store; one 24-h.p. Nordic, electric start, A-1 condition, 1 year warranty.—Apply Bogart Motor Sales, Chesterville. 26-1

COMING EVENTS

ST. PATRICK'S TEA AND BAKE SALE

St. Patrick's tea and bake sale will be held in the Anglican parish hall on Saturday, March 15, from 2.30 to 4.30 p.m. 26-1



There's nothing like an oboe to send the audience. At least if anyone dared to show lack of attention the musician could clout him with the cord of wood at hand. Members of NDDHS woodwind section arrayed their oboes and bassoons for the Record camera. At the left is Gerry Hymans, David Ennis and Ron Thompson.—Record Staff Photo.

RUMMAGE SALE

Cub Mothers' Auxiliary rummage sale, Community Hall, Friday, March 28, 1969, 1.30 p.m. Donations of good clean used clothing would be appreciated.. Please leave clothing at The Fabric Centre or phone B. Rance, 448-3115 for pick-up. 28

TROPHY

The Dundas County Milk Committee is awarding a trophy at their annual meeting for the highest composite BCA official record completed in the calendar year 1968 by any dairy cow in Dundas County. All records are to be sent to the Ontario Department of Agriculture and Food, Winchester, or Douglas Irvine, R.R. 2, Brinston, Ontario, by March 15, 1969. 26-1

ST. PATRICK'S TEA

The annual St. Patrick's tea will be held in Chalmer's United Church, Finch, on March 14, 1969, at 2.30 p.m. 26-1

SEED, FEED AND FORAGE SHOW

S.D. & G. Seed, Feed and Forage Show, North Dundas District High School, March 17 and 18. Entries must be in by noon, March 17. Program Tuesday, March 18, will feature three speakers. Arden Baker, conference delegate, will discuss the Ontario Farm Income Committee report; Dr George Barr, feeding corn silage, and Bob Bell, farm to farm sale of corn. The Tuesday program will start at 1.15 p.m. 26-1

CAN-AM CONVENTION AND SOCIAL EVENING

On Saturday, March 22, 1969, Heather Branch 357, Finch Legion, will hold a Can-Am convention from 2 p.m. to 5.30 p.m. and a social evening beginning at 8 o'clock in the evening 27-2

EUCHRE

The Crysler Ladies' Club will hold a euchre on Monday, March 17, 1969, at 8.30 p.m. in the Crysler Recreation Centre. Good prizes. Lunch will be served. Admission: 75c. 26-1

NOTICE

The annual meeting of the Stormont-Dundas Liberal Association will be held on the 19th day of March, 1969, at eight p.m. Richelieu Room, Royal Hotel, Cornwall. 26-1

SOCIAL EVENING

Chesterville Legion will hold a social evening on Saturday evening, March 15. All couples over 21 years of age welcome. Orchestra: Red Notes. 26-2

DANCE

"The Sound Circuit" orchestra will be playing for a dance on Saturday, arch 15, 1969, in the Finch Community Hall. Dancing 9-12. 26-1

ST. PATRICK'S EUCHRE

St. Mary's P.T.A., Chesterville, will hold a St. Patrick's euchre on Monday, March 17, 1969, at 8.15 p.m. in the school auditorium. Everybody welcome. Lunch served. Admission: 50c. 26-1

BARN MEETNG

A barn meeting, sponsored by Grenville-Dundas Ayrshire Club, will be held at the farm of H. J. Kittle and Son, Chesterville, on March 19, 1969, at 1.30 p.m. Everyone welcome. 26-1

The Iraq oil industry provides the country with 50 per cent of its governmental revenue and 80 per cent of its foreign exchange.

Remember to buy those Easter Seals.

GOING OUT OF BUSINESS

SALE

We are going out of business after having had the privilege of serving you for almost 36 years.

EVERYTHING IN THE STORE IS TO BE SOLD

A Store-wide Discount of 10% on All Merchandise Will Be in Effect

The Sale Will Begin Friday, March 14

COSTUME JEWELLERY SPECIAL
EARRINGS
PINS
BRACELETS
NECKLACES
½ PRICE

See our SPECIAL display of Costume Jewellery at HALF PRICE

P J. GILROY
WATCHMAKER and JEWELLER

Phone 448-2355 — Chesterville

MARCELLUS
RECENT TRADE-INS INCLUDE

1967 Chev. Impala — 2-door, HT, gold, fullyequipped, 396 engine. Lic. 43890A.
1967 Corvair — 2-door, gold, auto., one owner, economical transportation.
1966 Chev. Imapala — 2-door, HT, red, V8, auto., radio. We sold it new. Lic. 30859A.
1966 Dodge Polara 440 — 2-door, HT, gold, V8, fully equipped. Lic. 35203A.
1965 Chev. Impala — 4-door, gold, V8, fully equipped like new. Lic. 34171A.
1965 Olds. Delta 88—4-door, HT, dark blue, fully equipped.

MARCELLUS MOTOR SALES LTD.
— Phone 543-2925 —
MORRISBURG — ONT.

BOURGIE - LEPAGE AUTOMOBILES
FORD DEALERS
EMBRUN — ONT.
— 443-2942 —
— Ottawa 236-4989 —

NEW and USED CARS

FIRST — in Quality
FIRST — in Service
FIRST — See Your FORD Dealer in Embrun

BOURGIE - LEPAGE

USED CAR SALES

1968 Ford Galaxie 500 — 2-door, HT; loaded with extras.
1968 Chev. Bel-Air—4-door, V8, auto., PS, radio.
1967 Ford Custom 500 — 4-door, V8, auto., PS, radio.
1967 Dodge Polara—2-door, HT, V8, auto., PS, PB, radio.
1967 Plymouth Fury II — 2-door, HT, V8, auto., PS, PB, radio.
1967 Chev. Bel-Air — 4-door, V8, auto., PS, radio.
1965 Chev. Bel-Air — 4-door, V8, auto., radio.
1964 Chev. Bel-Air — 4-door, 6 cyl., auto.
1964 Ford ..Galaxie.. 500 — V8, auto., 2-door, HT.
1964 Olds. 88 — 4-door, V8, auto., PS, low mileage.
1963 Plymouth — 4-dor, 6 cyl., auto., radio.

For a BETTER BUY
BE SURE TO TRY

Bogart Motor Sales Ltd.
— Phone 448-2488 —
CHESTERVILLE

Professional Directory

MONUMENTS
Where You Buy the Best for Less
Satisfaction Guaranteed
No. 1 Granite Only
Cemetery Lettering
DWIGHT H. CROWDER
Williamsburg — Ontario
— Phone 535-2683 —
1 Mar '70

Clement Insurance Agency
Since 1893
GENERAL INSURANCE
Our knowledge and experience in Insurance enables us to give you a first class, prompt, efficient service.
JOHN CLEMENT
Chesterville — Ph.: 448-2598
3-4-66

MAC'S BARBERSHOP
Open Days:
Monday to Saturday
Open Evenings:
Tuesday, Thursday, Friday
Closed All Day Wednesday
Bank of Nova Scotia Building
July 69

LICENSED AUCTIONEER
I solicit your attention:
I can give you a Complete, Business-like Sale Management Service. Costs no more.
R. HAROLD BROWN
— Cornwall, R.R. 2 —
Phone 932-7925, Area Code 613
Mar '70

JACK H. BUSH
GENERAL INSURANCE AGENT
Automobile
Fire — Casualty
Farm
Mutuals
AVONMORE and FINCH, ONT.
June '69

HAROLD D. POAPST
Insurance & Real Estate Broker
Representative
Grenville Insurance Co.
Automobile, Fire, Casualty, Etc.
Phone Us Collect
PH. 774-2602 — WINCHESTER
Aug. 69

VICE & CRAIG LTD.
FUNERAL DIRECTORS
Chesterville, Winchester
Metcalfe
774-2120
One phone number to serve all three locations.

DELBERT HUMMEL
Licensed Auctioneer for all kinds of sales, at reasonable charge. Chesterville, RR1, Dec. 69

R. G. Dodds, DDS., L.D.S.
Dentist
DIAL 448-2334
At Residence on Albert Street
CHESTERVILLE
Feb. 1969

LICENSED AUCTIONEER
Will handle all kinds of Farm or Household Auctions. Guaranteed results. Reasonable rates. Write or phone for dates at my expense.
DWIGHT TUPPER
CHESTERVILLE, RR1

Moving & Hauling
We are completely equipped to look after your commercial hauling and all local and long distance moving.
Consult us for rates — our prices are reasonable.
H. A. GREER, Prop.
CHESTERVILLE — ONTARIO
Apr 69

FOR COMPLETE INSURANCE SERVICE
Fire — Casualty — Life
Phone Collect
Biccum and McIntosh Ltd.
— Phone 774-2410 —
WINCHESTER
Oct. 68

Phone
Mrs Jessie Runions
RR2, Winchester Ph.: 448-2266
for
All Lines Co-op Insurance
or
Chesterville Co-op
Dec. '69