The Morrisburg Leader

LXXV, NO. 40. MORRISBURG, ONTARIO, FRIDAY, OCTOBER 8th, 1937. $1.50 PER YEAR.

SALT

Coarse Salt, 100's	.75
Fine Salt, 100's	.60
Dairy Salt, 50's	.45
Iodized Stock Salt, 100's	.85
Salt Blocks, plain, 50's	.40
Salt Blocks, Iodized, 50's	.45
Salt Blocks, Phosphated, 50's	.90
Salt Blocks, Iodized, plain, 5's	.12

POULTRY FEEDS

Monarch Laying Mash	2.80
OAC Laying Mash (cafeteria)	2.70
No. 2 Durum Wheat	2.20
South African Yellow Corn	1.85
Oyster Shell	.85
Grit	.85
Alfalfa Meal	1.25
Fish Meal	3.60
Charcoal	2.00

FLOUR & CEREALS

Maple Leaf, 98's	3.80
Five Roses, 98's	3.80
Golden West, 98's	3.60
Castle, 98's	3.55
Prairie Blossom, 98's	3.60
Red River Cereal package	.25
Tea-Bisk, pkg.	.35
Anna Lee Scott Cake Flour, pkg.	.35
Flaked Wheat, 5's	.25
Bob-O-Link Cornmeal, 24's	.85
Cracked Wheat, 5's	.25

The MORRISBURG FEED & PRODUCE Co.

MORRISBURG, ONT. Phone 88



Costs You Nothing

to have this wonderful new Aladdin coal oil (kerosene) mantle lamp and enjoy all the pleasures and comforts of a perfectly lighted home. Aladdin light is just like sunlight, yet soft and beautiful. Perfectly safe—no smoke, odor or noise. Saves its cost in less than a year.

TWICE THE LIGHT on HALF the OIL

Recent tests by the Government and noted scientists at 35 leading Universities prove the ALADDIN GIVES MORE THAN TWICE THE LIGHT and BURNS LESS THAN HALF AS MUCH OIL as the best round wick, open flame lamps on the market. Thus the Aladdin will pay for itself many times over in oil saved, to say nothing of the increased quantity and quality of pure white light it produces. A style for every need.

Beautiful New Hand Decorated Shades in Glass and Parchment

An entirely new idea in shades for Kerosene lamps. Makes it possible with the Aladdin to not only light country homes as efficiently but as artistically as well. These new shades add an unsurpassed beauty and charm to home illumination, that you appreciate.

Aladdin Lamp Supplies

Chimneys
Mantles
Wicks
Flame Spreaders
Wick Cleaners
Tripods

Price of Lamp
$5.50
and up.

R. H. BRADFIELD & CO.

The Hardware Store

MORRISBURG Phone 10 ONTARIO.

Successful in Wednesday's Contest



Hon. Mitchell F. Hepburn, premier and provincial treasurer, who again received the endorsation of the people of the province. The electors of his own riding of Elgin also gave him a handsome majority.



Hon. Geo. H. Challies, who in Wednesday's contest, was re-elected to represent Dundas-Grenville with a majority over Mr. Barnard (Lib.) of 1841.

FINAL STANDING IN ONTARIO ELECTION

The following is the final party standing in the Ontario election:

Liberal	63
Conservative	23
Liberal-Progressive	2
Independent-Liberal	1
U.F.O.	1
Total	90

Returns for Dundas County follow.

Village of Morrisburg

	Challies	Barnard
Poll 1	143	167
Poll 2	185	141
Poll 3	155	123
	483	431

Majority for Challies 52.

Village of Iroquois

Poll 1A	99	67
Poll 1B	105	52
Poll 2	154	87
	358	206

Majority for Challies 152.

Village of Winchester

Poll 1A	78	53
Poll 1B	65	24
Poll 2A	108	49
Poll 2 B	90	61
	341	187

Majority for Challies 154.

Village of Chesterville

Poll 1A	69	92
Poll 1B	61	84
Poll 2	114	111
	244	287

Majority for Barnard 43.

Township of Williamsburg

Poll 1	81	81
Poll 2	61	73
Poll 3	75	101
Poll 4	161	206
Poll 5	77	70
Poll 6	87	111
Poll 7	86	90
Poll 8, W. Springs	55	15
Poll 9	60	65
Poll 10	46	52
	789	864

Majority for Barnard 75.

Township of Winchester

Poll 1, North Nation	87	90
Poll 2 Cass Bridge	72	52
Poll 3 Maple Ridge	101	58
Poll 4, Annables	63	30
Poll 5 Ormond	54	95
Poll 6 Morewood	180	162
Poll 7 South Nation	69	115
Poll 8, W. Springs	66	26
	692	628

Majority for Challies 64.

Township of Mountain

Poll 1 S. Mountain	164	129
Poll 2 Inkerman	162	74
Poll 3 Stone School	104	59
Poll 4, Hallville	119	66
Poll 5 Mountain St.	163	136
Poll 6 Harmony	39	31
Poll 7 Reids Mills	47	27
	798	522

Majority for Challies 276.

Township of Matilda

Poll 1	55	86
Poll 2	65	68
Poll 3	100	32
Poll 4	97	62
Poll 5	65	68
Poll 6	119	115
Poll 7	133	100
Poll 8	92	49
Poll 9	77	15
Poll 10	76	11
	879	606

Majority for Challies 273.

GRENVILLE COUNTY
Villages and Towns

Prescott	510	568
Cardinal	414	422
Merrickville	311	157
Kemptville	451	288
Spencerville	110	182
	1796	1617

Majority for Challies 179.

Townships

Wolford	410	261
Edwardsburg	903	819
Oxford	658	434
Augusta	805	645
South Gower	213	176
	2989	2335

Majority for Challies 654.

Mr. Challies' total majority was 1841. At the 1934 election it was 1325. Morrisburg gave Mr. Challies a majority of 17 in 1934. At this election he had a majority of 52..

Extremely fortunate are the people of the Electoral District of Grenville-Dundas in so far as they are always free to mix "disaster with glory" in a general election. In the Provincial Election which took place on Wednesday, the Hon. Mitchel Hepburn's Government was returned to power with a large majority, while the Hon. Geo. H. Challies, (Con.) representative, Grenville-Dundas, increased his majority over that of 1934 by approximately 500. In 1934 his majority was 1325 and in the recent election it was nearly 2000., including an increase in his home town of about 40..

While the vote in Morrisburg, as well as all over the district, was remarkably large, everything was also remarkably quiet and orderly.

The total vote in the riding for Mr. Challies was 9529, while Mr. Barnard received 7688.

That Mr. Challies would be re-elected with a large majority, was predicted long before the date set for the election, but his greatly increased majority, which was the largest accorded a candidate in this riding for many years, was a great surprise to everyone.

Mr. Challies is well satisfied with his largely increased majority locally, as well as the increase of members in the Conservative party, and Mr. Hepburn is grateful for the unmistakable approval o f his legislation in the past three years, by the people of Ontario. The people of the Province, and those of this district in particular, have therefore every reason to look forward to a period of unprecedented good government.

CORNWALL COLLEGIATE CAPTURES TROPHY

Cornwall Collegiate Institute won the Gerald Meikle Cup from the Winchester High School at the annual athletic meet held at the agricultural grounds Winchester on Monday. Over fifty athletes representing high schools in Chesterville, Cornwall, Iroquois, Morrisburg, Maxville, Wales and Winchester, competed in the various events.

Cornwall had little difficulty in winning 27 points to lead all other schools by a comfortable margin. Winchester, although minus several of its best athletes owing to graduation last spring, defended the cup much better than was anticipated and came second in the standing with 18 points. Maxville was third with 12. Morrisburg fourth with 10 points and Chesterville fifth with 3 points. Neither Iroquois or Wales registered any points.

In the evening a banquet was tendered to the athletes, in the United church dining hall. Following the banquet E. J. Spinks, B.A., presided during a program of speeches and the several presentations. The Meikle Memorial Cup was presented to Leonard Stidwell of the Cornwall team by Melvin Scott of Winchester.

The Arnold Smith Cup which is presented to the school scoring the second largest number of points and held by Cornwall last year, was presented to Donald Rowatt of Winchester by J. H. Muir, of Cornwall. Medals for the open events were presented by Mrs. J. D. Stewart, B.Sc., M A. to I. Hitsman of Maxville and Amy Smith of Morrisburg.

Dr. J. J. McKendry, chairman of the Winchester High School Board, congratulated the athletes on the splendid showing made. Other brief addresses were delivered by the officials of the meet.

WINS SILVER CUP

At the fall fair as Spencerville the silver cup awarded by Geo. H. Challies, M.L.A., for the highest scoring cheese for the season was won by Kenneth Weir, of the North Augusta factory.

CARD OF THANKS

We wish to thank all those who were so kind in diverse ways, during Mrs. Rae's recent illness in the way of sympathy, sending flowers, giving blood transfusions and offering themselves for blood tests. We are very grateful for all those expressions of kindness.

MR. & MRS. WALTER RAE.

ac

Cameo Theatre
MORRISBURG

WHERE PERFECT SOUND IS FOUND

NEXT WEEK'S BIG PROGRAMME
Each Evening at 7.15 & 9.00. Each Afternoon at 2.30

MONDAY and TUESDAY

JESSIE MATHEWS
THE DANCING DIVINITY
—in—
Head Over Heels In Love
ADDED SHORT SUBJECTS
"ALPINE RENDEVOUS"—SONG HIT
"PAPER HANGERS"—CARTOON
UNIVERSAL NEWS REEL

WEDNESDAY and THURSDAY

JACK HALEY, ROCHELLE HUDSON,
ARTHUR TREACHER, EUGENE PALLETTE
—in—
She Had to Eat
A Comedy Drama built for laughing purposes only.
ADDED SHORT SUBJECTS:
"AND SO TO WED"—COMEDY
"CORAL ISLAND OF THE ATLANTIC"—Travelogue

FRIDAY and SATURDAY

PAT O'BRIEN and HENRY FONDA
—in—
SLIM
—with—
MARGARET LINDSAY and STUART IRWIN
Positively Guaranteed to be one of the finest pieces of entertainment you have seen in many moons.
DO NOT MISS IT!
—also—
ROGER WOLF KAHN AND ORCHESTRA
FOX MOVIETONE NEWS

NOW PLAYING

SHIRLEY TEMPLE
—in—
Wee Willie Winkie

"AT THE OLD STAND"

MILLFEEDS

We quote Delivered:

BRAN	1.35
SHORTS	1 45
SCREENINGS	1.35
MIDDLINGS	2.00
GLUTEN	1 60
OIL MEAL	2.00
FEED FLOUR	2.25
BARLEY MEAL	1.75
SCHUMACHER	1.95

FLOUR

ROBIN HOOD, 98 lbs. bag	3.85
KEYNOTE, 98 lbs. bag	3.65
PURITY, 98 lbs. bag	3.85
THREE STAR, 98 lbs. bag	3.65

JOHN DAIN

Lumber, Sash, Doors and Mill Work

OF EVERY VARIETY

Gyproc, Rooting, Builders' Supplies

OF ALL KINDS, IN ANY QUANTITY

DELIVERED FREE

A card or phone call will bring our Representative to answer your inquiry.

The M. F. BEACH Co., Ltd.
WINCHESTER

House To Rent

Good Locality — All Modern Conveniences

ARTHUR FLYNN Morrisburg, Ont

Tea for every Taste

"SALADA" TEA

503

HOSTAGE HEIRESS

By DAVID DRESSER

Janet Duane, millionaire's daughter, gives a party one night aboard her father's palatial yacht, anchored off Miami. Gregory Gason tricks her into being lef behind wih him when the guests are taken ashore. The only other persons aboard are a crippled wtachman and Janet's Negro maid. Meanwhile, "Dusty" Lanion, lawless adventurer, has laid plans to seize the yacht to carry arms and ammunition to Cuban revolutionists. Believing the boat to be deserted, except for the watchman, who has been bribed, Dusty and his mean are about to board her.

CHAPTER V

"So! You have done it?" Sakara Pitzinoff seized Dusty's hand. "You are magnificent," she told him, her dark eyes glistening. "I did not believe . . . I could not believe the boat would be here. I keep telling Don Martinez, all the long trip in that so horrible truck, that it could not be."

She stood very close to Dusty and smiled up into his face. Sakara made no secret of her admiration for Dusty, and Janet, watching from the deck of the yacht, could see it in every movement. Dusty was strong and ruthless—the two qualities which Sakara admired most in a man.

She, in her own way, was also strong and ruthless. She had fled from Russia during the Revolution, claiming she had been marked for death because of her noble ancestry. Perhaps it was true. Certainly she had not sought to evade death after escaping from Russia. Her beauty and her daring did not make for a placid life. She scorned security.

Dusty had been here only twice before. She was known to him as an important cog in the Cuban revolutionary machine. For years, he had heard of the exploits of Sakara Pitzinoff—of her reckless deeds and her reckless loves. At last, meeting her in Miami while planning this coup, she had fascinated him strangely. Sakara was unlike any woman he had ever known. Here, he had recognized, was a spirit to match his own.

But he was troubled now as he smiled down into her eyes. He hadn't expected Don Martinez to bring Sakara.

Strictly On Schedule

"Why did you come?" he asked.

"We'll be all through on this side as soon as we get the cargo loaded."

"That is why I came," she said simply.

They started to move toward the truck, where Don Martinez, Cuban rebel leader, awaited them. A dozen or more negroes had climbed down from the truck and were starting to carry the cargo to the yacht through the shallow water.

Sakara caught Dusty's hand as she walked beside him, drawing it up to encircle her waist. She smiled up at him.

"What do you mean—that is why you came?" he asked awkwardly.

He was conscious that they could be seen plainly from the deck of the Fleetwing, and he gently sought to withdraw his arm, but Sakara would not let him.

"Because we are through here," she said. "There is no more work for me to do here. I sail with you tonight." She glanced up at him obliquely, seeming to say, "I will sail with you always."

Dusty disregarded her glance. Something had happened to him since last they had been together. Her ardent glance now vaguely irritated him. He withdrew his arm from about her waist as they neared Don Martinez.

"So, my friend! You have won the success!"

Don Martinez took Dusty's hand. He was tall and slender. His face was gaunt, and dark eyes glowed beneath bushy brows.

"Everything's on schedule," Dusty assured him.

"It is colossal!' Don Martinez exclaimed. "Even you . . . I feared you would fail in this so bold attempt."

These Passengers

"I had my little troubles," Dusty acknowledged. "Things didn't go just as I'd planned. You see . . ." He paused awkwardly. "I've got three passengers on board."

"Eh?" Don Martinez looked startled.

"It's rather awkward," Dusty said slowly. "You see . . . one of them happens to be Cyrus Duane's daughter."

"Eh?" Don Martinez said again.

Sakara said nothing. Her hand rested on Dusty's arm, and he felt her fingers tighten convulsively.

"Janet Duane, her maid and a man," Dusty said briskly. "They all happened to be aboard last night when we cut the mooring ropes and towed the Fleetwing from the bay. They didn't know anything was happening until we started the engine."

Don Martinez was noplussed. "What will we do?"

"Carry on," Dusty told him promptly. "Exactly according to plan. The man doesn't count. He's been sulking in his cabin all day. He'll cause no trouble. The girl is different." He paused reflectively. "She has courage. But I've explained the situation, and she realizes she can do nothing except go with us. After we land the cargo?" He shrugged his shoulders. "Quien sabe. I had planned to run the yacht to an anchorage I know off Honduras, dismantle her, and make her unrecognizable. But now—I think I shall return the girl and the yacht to her father when I am done."

"Fool!" Sakara said angrily. "They will hang you!"

"Perhaps," Dusty said casually. "Though I think it unlikely. I haven't any intention of sticking my head in a noose. I'll see the girl back safely, and then disappear."

"It matters not," Don Martinez muttered, "after the cargo is landed safely."

"That's right," Dusty said. "We will worry about the rest of it after we get this stuff landed."

"Shall we go abroad?" Sakara took Dusty's arm and urged him toward the shore.

"Yes—I must see about stowing this cargo away safelv." Dusty turned back to Don Martinez. "Suppose you stay on shore and see they get everything."

"Right," the other assented.

Beauty vs. Beauty

Sakara was silent as she and Dusty turned away. He was conscious of a feeling of antagonism toward her. Why the devil, he wondered, had she come tonight? The fine edge seemed to have been taken from the adventure. He thrust away from his mind the thought of Janet and Sakara on board the Fleetwing together.

"Is she very beautiful . . . this Janet Duane?" Sakara murmured, as they neared the water's edge.

"No," Dusty growled. "She's not pretty at all." The vision of Janet's lovely face obtruded. He felt mean and disloyal.

"Not so beautiful as I?" Sakara stopped before him in the sand. Her arms encircled his neck. "Put her ashore when we sail," she whispered into his ear. "What right has she to spoil the happiness we might know together? You and I . . . We will take this yacht and sail to the ends of the earth . . . together."

She was trembling. The warmth of her seemed to flow into Dusty, weakening him. Her lips found his. He gave way to her allure for a moment — then abruptly thrust her away.

"No!" he said harshly.

"Very well," Sakara said icily. "We shall see." She turned toward the yacht.

"Wait," Dusty said thickly. "I'll carry you."

She waited silently. Dusty stepped forward and picked her up lightly. Her arm encircled his neck, and she smiled faintly. He waded into the water doggedly, trying not to breathe in the subtle fragrance of her hair, sternly striving to pay no heed to the softness of her as she relaxed in his arms.

To be continued.

COULD HARDLY CLOSE HANDS

Had Rheumatism and Neuritis

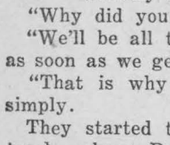

"I suffered severely from Rheumatism and Neuritis," writes Mr. W. J. Tracy of Toronto. "I could hardly walk upstairs or close my hands. After taking Fruitatives four days the swelling left my hands and knees. I could climb stairs and ladder. I advise any person suffering as I did to take Fruit-a-tives. They give quick relief." Try this real fruit juice, herb and tonic prescription of a famous Canadian doctor. If you suffer, they might clear up your case too. 25c. and 50c. No substitute. At druggists.

FRUIT-A-TIVES LIVER TABLETS

Issue No. 41—'37

A—2

Canadian Immigration May Reach 27,000,000 This Year

Say Immigration Officials at Border; The Movement is From Europe Chiefly of Agricultural Families

Although Canada is not actively encouraging migration of settlers to this country, immigration officers manage to keep busy.

F. C. Blair, director of immigration at Ottawa predicts examinations of persons at border points this year will total 27,000,000. The increasing tide of tourists is responsible for raising the figure 2,000,000 from last year. In 1935, border examinations numbered 22,750,000, and in 1934, 21,000,000.

Assisted Influx

The question of assisted immigration has again attracted attention with the visit of Sir Richard Linton, founder of the Big Brother movement, who will cross Canada on his way to Australia where assisted immigration is again to be put in operation. Sir Richard is making arrangements for the movement of settlers to the Antipodes.

It is expected Sir Richard will call on Ottawa officials and possibly some members of the government, but it is considered unlikely the conversations will extend to questions of government policy.

Boys and Girls

The Fairbridge Farms, Incorporated, an organization which is participating in the Australian movement, has a farm on Vancouver Island and Sir Richard may visit it before sailing southward.

Boys and girls are brought to the farm from Great Britain, are educated and trained until they are 16 and then are placed on farms or in domestic service. There are about 150 girls and boys at the Duncan, B.C., farm and 50 more are on the way from England. The organization is supported by the British Government and British philanthropists.

For several years the Canadian government joined with the United Kingdom government in assisting juvenile migration schemes and more than 18,000 British boys and girls were settled in this country between 1923 and 1931.

No Schemes During Depression

Only 12,000 people a year are now coming to Canada to make their permanent homes here. Unemployment resulting from adverse economic conditions and western crop failures have discouraged the government from taking any action to stimulate the movement of settlers from the United Kingdom or other parts of the world.

Since the beginning of the depression no schemes for assisting immigrants at government expense have been in operation. No barriers have been erected, however, against British settlers who are able to pay their own steamship fare to Canada and are able to take care of themselves.

From Europe the movement has been confined to agricultural families who have money enough to establish themselves and to a few relatives of men already established here.

Every year a considerable number, mostly of British stock, cross the border from the United States to settle in Canada.

Berlin school children have started on their second kitchen-to-kitchen bone collecting campaign. This is to help Germany to be independent and give her glue and fertilizer base.



Woman's World

By Mair M. Morgan

THE THANKSGIVING FEAST

Thanksgiving and homecoming! They seem synonymous, don't they? Sons and daughters bringing their friends home from boarding schools and colleges for the holiday weekend, nature radiant in her autumn colors, and radiant faces around your family table! Make this a real day in the life of your family and serve a meal, the memory of which will last till next year.

Here is a suggested menu that covers everything from cocktail to nuts. It can be the basis on which to plan your Thanksgiving dinner, with whatever changes and additions suit your own particular family.

Grapefruit Juice

Celery Olives

Roast Turkey with Coconut Stuffing and Giblet Gravy

Stuffed Potatoes Buttered White Onions

Green String Beans

Cranberry Mould

Head Lettuce with Russian Dressing

Pumpkin Pie

Nuts Coffee Raisins

There are a few points to remember when purchasing your turkey and here are some that may help. A 10-pound turkey will serve six to eight persons generously. Get one that is well padded with fat and make sure that the breast bone is pliable by moving the end of the bone farthest from the head, from side to side. Another point to remember is that the legs of a young turkey are black and smooth, those of an old bird, greyish and scaly.

After you have washed, singed and drawn the turkey, stuff it and then truss and tie it. Place on back on a trivet in a roasting pan, and rub the entire outside surface with salt. Baste frequently during the roasting. If there is not enough fat in the pan for basting, use a mixture of ¼ cup of butter melted in two-thirds cup boiling water. After this is gone, use fat in pan. Turn turkey frequently, that it may brown evenly. Turkey should be roasted at 350 Deg. F., for the whole period, allowing 20 minutes to the pound.

Coconut Stuffing

2 bouillon cubes (chicken flavor)
1 cup soft bread crumbs
4 tablespoons celery, finely cut, (or ¼ teaspoon celery salt)
1½ tablespoons parsley, finely cut
1-8 teaspoon salt
1 cup milk, scalded
2 cups coconut, premium shred
¼ teaspoon sage
1 teaspoon scraped onion
1 egg, slightly beaten
2 tablespoons melted butter.

Dissolve bouillon cubes in hot milk. Combine with remaining ingredients, mixing lightly. Pack stuffing in loosely. It expands while cooking. This stuffing can also be used for duck, goose, pork, veal or chicken.

For stuffed potatoes, use large flat ones. Bake in hot oven, (450 to 500 Deg. F.) 45 minutes, or until done. Remove from oven, cut lengthwise in halves, and scoop out insides. Mash, season with melted butter, salt, and pepper. Add hot milk and whip until fluffy. Pile mixture into potato shells and bake in hot oven (450 Deg. F.) 5 to 8 minutes or until browned. Stuffed potatoes are a wise choice for a large dinner, because they can be prepared ahead of time and simply heated in time for dinner.

The Cranberry Mould will be a delightful change from ordinary cranberry sauce. It's new, delicious and lovely to look at.

Cranberry Mould

1 package lemon flavored jelly powder
½ cup celery, finely cut
1 cup thick cranberry sauce, sweetened
1½ cups warm water
½ cup canned crushed pineapple.

Dissolve jelly in warm water. Chill. When slightly thickened, add celery, pineapple, and the cranberry sauce. Turn into mould. Chill until firm.

The Russian dressing for the salad is made by combining:

1 tablespoon chili sauce
¼ teaspoon vinegar
1 cup mayonnaise
¼ teaspoon paprika
1 tablespoon pimiento, chopped finely.

Pumpkin Pie

1½ cups coconut, premium shred
2 cups cooked mashed pumpkin
1 cup sugar
½ teaspoon mace
½ teaspoon cinnamon
½ teaspoon allspice
3 tablespoons melted butter
3 eggs, slightly beaten
2 cups milk, scalded.

Line a 9-inch pie plate with pastry, rolled to 1-8 inch thickness. Combine ingredients in order given and mix thoroughly. Pour into pie shell. Bake in hot oven (450 Deg. F.) 20 minutes, then decrease heat to moderate (350 Deg. F.) and bake 30 minutes longer.

AFTER EVERY MEAL



AIDS DIGESTION

To Take Photos Of Sun's Corona Between Eclipses

Airman Tels How Camera Can Be Set for "Shots" at Sun From Stratosphere

Flights into the stratosphere by airplane and balloon may make additional observations of the sun's corona possible between the times of total eclipse.

Speaking at Minneapolis before the concluding session of the American Astronomical Society's meeting at William College, Major A. W. Stevens of the Army Air Service stated that from the altitude reached on such flights the sun's corona may be photographed without waiting for an eclipse.

The camera employed would be similar to one designed and used by Dr. Bernard Lyot of the Paris Observatory, with which successful photographs of the brightest details of the corona have been made from the Pic du Midi, in the Pyronees.

Focusing of the Camera

A lens focus sees the image of the sun on a dark circular screen, just its size, then another lens picks up the faint image of the corona around it and focuses it a second time. Great care is taken to keep all the optical surfaces scrupulously clean and to have all the lenses perfectly clear.

With the gondola below the balloon, which cuts off the view directly overhead, the sun cannot be seen near noon. Therefore observations would have to be made in the morning, from 9 to 10 o'clock, or at a corresponding time in the afternoon, when the sun is not too high.

Only One a Year

In such a flight a balloon of new design might ascend to 85,000 feet, Major Stevens said, but he did not know whether a new flight would be made. Not more than one could easily be made a year.

Will Finance 45,000 Families

The Dominion will provide direct relief for 45,000 families in Saskatchewan this winter together with feed and fodder for their livestock, Agriculture Minister Gardiner announced this week.

Ravages of persistent drought have raised the number of relief families from 25,000 last year. Estimates for drought areas in other parts of the West are still to be made.

Ominous signs of scurvy have appeared in the West, the minister said, and as a result the government will launch a scheme to move large quantities of surplus fish, cheese, vegetables and fruit from other parts of Canada into the drought areas.

In addition to providing direct relief in the areas of greatest suffering the Dominion will make direct grants-in-aid to the provinces to help municipalities on the border of the drought belt.

Scheme devised by the Kwangtung (China) Provincial Government: — Every family will be given a chicken worth 20 cents. Under penalty of imprisonment they will have to feed and house it until it is reclaimed by the Government. The reclaiming will be done when the chicken is worth five times its original value.

MAKE YOUR ROOM ATTRACTIVE WITH THIS LAURA WHEELER SAMPLER



CROSS STITCH SAMPLER PATTERN 1187

Need a bit of colour in your room? Nothing could be more fetching than this quaint sampler. It's ten-to-the-inch cross stitch and calls for your gayest floss. Pattern 1187 comes to you with a transfer pattern 12¼ x 15¼ inches; a color chart and key; material requirements; illustations of all stitches used.

Send 20 cents in stamps or coin (coin preferred) for this pattern to Wilson Needlecraft Dept., 73 West Adelaide St., Toronto. Write plainly PATTERN NUMBER, your NAME and ADDRESS.

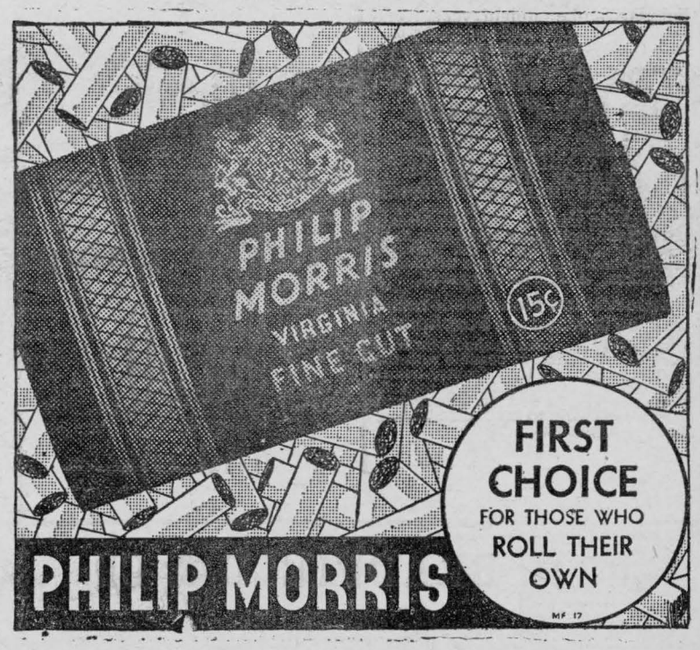



Sunday School Lesson

LESSON II.
THE CHRISTIAN
IN GOD'S KEEPING
(Psalm 121; Book of Jude)
PRINTED TEXT—Jude 1—4, 17—25.
GOLDEN TEXT—Keep yourselves in the love of God, looking for the mercy of our Lord Jesus Christ unto eternal life.—Jude 21.

The Lesson In Its Setting

Time—Inasmuch as the author of the 121st Psalm is not known, its date cannot be determined. Jude wrote his epistle about 65 A.D.

Place—We have no way of determining where the 121st Psalm was written. Strange to say, we have no information of any kind that would tell us where the epistle of Jude was written. It may have been Jerusalem; it may have been elsewhere.

"A Song in Praise of God's Preservations," Psalm 121: This beautiful psalm is the trustful expression of a heart rejoicing in its own safety under the watchful eye of Him who is both the Maker of Heaven and earth and the Keeper of Israel. The Creator of the universe, the Keeper of the nation, is also the Keeper of the individual. Undoubtedly the characteristics of Jehovah revealed in the first two verses of this psalm are stated to set Jehovah in contrast with the dead gods of the heathen nations around them, who, on the one hand, did not make the heavens and the earth, and, on the other hand, were even acknowledged (at times) by their worshippers to fall asleep and thus to forget their subjects. A God who has created the universe has power enough to easily keep and protect individuals, no matter how threatening, or how powerful adverse circumstances or external antagonisms might be.

From physical dangers, the Psalmist rises to moral dangers, assuring those to whom he wrote that Jehovah the Creator, would actually keep his own from all evil contamination of soul.

God's Promises

This exquisite psalm is, as it were, a condensation and summary of similar promises of God in the ages that had gone before, as, e.g., the words of God to Jacob the night he fell asleep at Bethel, after leaving his father's home in sorrow. "Behold I am with thee and will keep thee whithersoever thou goest, and will bring thee again into this land; for I will not leave thee, until I have done that which I have spoken to thee of". So, hundreds of years later, the Lord said to Moses— "Behold I send an angel before thee to keep thee by the way, and to bring thee into the place which I have prepared."

"Jude, a servant of Jesus Christ, and brother of James."— There are six different men in the New Testament who bear the name of Jude or Judas. The author of this epistle of one chapter was a brother of James who wrote an epistle, and, consequently, a brother of the Lord Jesus himself (Matt. 13: 55; Mark 6: 3). To them that are called. That is, to those who have heard the call of the gospel message to accept the Lord Jesus Christ, and have hearkened to it. "Beloved in God the Father."— It is God's love which sent the Lord Jesus Christ to die for us, and then sent that message to us through his word and through his ministers:— those who are called of God truly are the beloved of God. "And kept for Jesus Christ."— The word here translated "kept" occurs five times in this single chapter—here, twice in v. 6, once in v. 13, where it is translated "reserved," and a final time in v. 21. The word expresses watchful care and is suggestive of present possession. It is the same word three times used by our Lord in his wonderful intercessory prayer in John 17. Jude is so confident of God's purpose to keep us that he links it inseparably with and makes it to be a very part of our calling, and the fact of our being loved by God. We are kept day by day from those things which would harm our souls.

That which alone can come between us and God is sin. It is God alone who can deliver us from the power of either of these, and from the weakness and wicked inclinations of our own flesh.

"Mercy unto you and peace and love be multiplied."— This sentence is what might truly be called an invocation, so common in all of Paul's epistles. "Mercy" is the unmerited source. "Peace" and "love" are the blissful results, whether by love is meant the mutual love of the readers, or their love to God, or God's love to them, or all three.

Trouble in the Church

"Beloved, while I was giving all diligence to write unto you of our common salvation, I was constrained to write unto you exhorting you to contend earnestly for the faith which was once for all delivered unto the saints. For there are certain men crept in privily, even they who were of old written of beforehand unto this condemnation, ungodly men, turning the grace of our God into lasciviousness, and denying our only Master and Lord, Jesus Christ." — A terrible situation had arisen in the Christian Church at the time Jude was writing, which was probably about 35 years after the ascent of our Lord to glory, possibly A.D. 65, or 66. Certain men had stealthily come into the church, who allowed themselves to become members of the church, but who concealed both their heretical beliefs and their impure life from other Christians, and were thus hyprocrites at the outset. They were false both in their beliefs and in their conduct. The two go together. These terrible conditions led Jude to urge his readers to earnestly contend for the very faith which these men were denying.

"But ye, beloved, remember ye the words which have been spoken before by the apostles of our Lord Jesus Christ; That they said to you, In the last time there shall be mockers, walking after their own ungodly lusts."—St. Jude reminds his readers that the apostles had often said that mockers would come and then proceed to quote an apostolic document in which this saying was recorded in a particular shape.

"These are they who make separations."— It was characteristic of the false teachers and mockers that they drew lines of demarcation which Christ had not drawn, between themselves and others, or between different classes of believers. "Sensual, having not the Spirit."—That is, they were "men who lived only for the natural self — men who make the sensuous nature with its appetites and passions the law of their life."

Keep in God's Love

"But ye, beloved, building up yourselves on your most holy faith." — Probably these phrases, of which this is the first, form as perfect an illustration as can be found in all of the New Testament of the words of the apostle Paul — "Be not overcome of evil, but overcome evil with good." The way to build ourselves up on our faith is by doing the things which Jude now admonishes. "Praying in the Holy Spirit." To pray in the Holy Spirit is to pray in accordance with the leading of the Holy Spirit who dwells in us. Consequently, all prayers will be characterized by holiness and by spirituality.

"Keep yourselves in the love of God."— It is not, "Keep God loving you." But we need to keep in the conscious enjoyment of it. We keep ourselves in the love of God primarily by doing those things which please him. "Looking for the mercy of our Lord Jesus Christ unto eternal life." —We are to continually look for our Lord to come back, at which time we know that mercy will prevail. At this time we shall come into the full apprehension of and the full realization of the eternal life, which, as a gift, was bestowed upon us when we accepted our Lord Jesus Christ as our Saviour.

"And on some have mercy, who are in doubt. And some save, snatching them out of the fire; and on some have mercy with fear; hating even the garment spotted by the flesh."—As the Lord has been merciful toward us, so should we be merciful toward others, and especially must this be observed as we deal with those who have come into the darkness of doubt, or have fallen into some great sin.

"Now unto him that is able to guard you from stumbling."— The concluding sentence of Jude's epistle is one of the richest, if not the richest doxology to be found at the end of any of the New Testament writings. "And to set you before the presence of his glory without blemish."—The glory here referred to is, of course the glory of God, the outshining of all of his divine attributes. "In exceeding joy." This probably refers to the joy which is God's and the joy of the Lord Jesus Christ in bringing to completion their great task.

"To the only God our Saviour, through Jesus Christ our Lord, be glory, majesty, dominion and power, before all time, and now and for evermore. Amen."

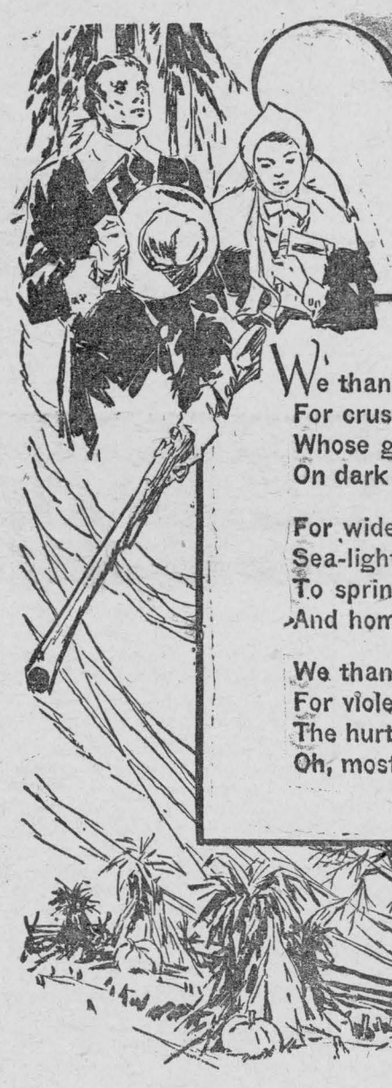

We thank Thee, God-

BY HELEN WELSHIMER

We thank Thee, God, for shaded lamps at evening,
For crusted loaves and firelight and the rain
Whose gypsy songs make music for our dreamings,
On dark blue nights, against a shining pane.

For wide, green winds, and sun-bright fields of summer,
Sea-light and dusk, and high, brave trees that bend
To spring back straight, and rainbows after showers,
And homing paths with laughter at their end.

We thank Thee, God, for seedtime and for harvest,
For violets asleep in mossy banks,
The hurt we masked with gaiety undoubted-
Oh, most of all for bravery we give thanks!

Roosevelt Regins War on Paralysis

Medicos Pleased — Will Organize Foundation to Determine Cause

Public health service officials this week welcomed President Roosevelt's announcement of the impending organization of an infantile paralysis foundation.

From its research, they said, may come the all-important explanation of what causes the disease.

"Many, many laboratories still are fumbling for the cause," commented Dr. Robert Olesen, an assistant surgeon general. "We have made headway in treatment, but as for cause and prevention, we still have to talk in glittering generalities."

Mr. Roosevelt drew on his own experiences as a victim of the disease in describing the need for launching an adequately-financed campaign through which one national body would "lead, direct and unify the fight on every phase of this sickness."

Dependent Human Beings

"Those who today are fortunate in being in full possession of their muscular power," he said, "naturally do not understand what it means to a human being paralyzed by this disease to have that powerlessness lifted even to a small degree.

"It means the difference between a human being dependent on others, and an individual who can be wholly independent."

The disease, also called poliomyelitis, wreaks its greatest ravages on children. The children's bureau reported last year that three of every ten crippled children were the victims of infantile paralysis.

The new foundation, as envisioned by the president, would carry on investigations into the cause, prevention, treatment and "every medical possibility of enabling those so afflicted to become economically independent."

Tea was first introduced in Europe on a commercial scale during the latter part of the 17th century. It has been used as a beverage in China since about 500 A.D. Before the development of tea cultivation in India, Ceylon, Japan and the East Indies Netherlands, China enjoyed a world monopoly. Today China supplies a very small percentage of Canada's tea requirements (0.6 in 1936). The duty on China tea imported into Canada is 8 cents per pound, whereas Indian and Ceylon teas enter the Dominion under the Empire preference rate of 4 cents per pound.

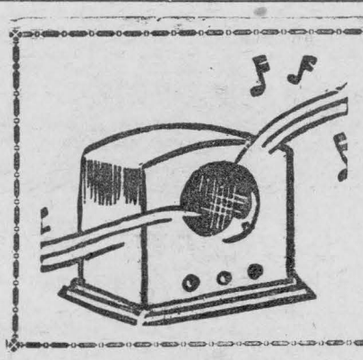

Around The Dial

RADIO HEADLINERS OF THE WEEK

G. C. MURRAY

Script Writing No Cinch

Some authors spend months or years writing a single novel, but Irna Phillips, author of The Guiding Light, Today's Children, and the news eries The Road of Life, three N B C Serials, turns out more than 30,000 words each week. Her job is no snap —spending nine hours a day at least five days a week in her Chicago office dictating to her secretary. To get the natural touch, faithful characterization, and so on, Miss Phillips invites such people as policemen, storekeepers, etc., in for a chat when she must write a part for such characters.

Chose Hard Road to Success

Joan Edwards, pretty 19-year-old rhythm singer, is determined to make good on her own. Although she is a niece of Gus Edwards, famous for discovering and developing stars, Joan wants none of his influence. And so she suffered many disappointments and heartbreaks. Her father is a song publisher, her mother a former vaudeville singer. Both encouraged Joan's ambition to become a singing pianist. She made her professional debut in Miami, where she was presented by Rudy Vallee, and later by Fred Allen. She is now heard on the blue network on Tuesdays and Wednesdays at 10.15 p.m.

The News Is Out

About 77 more days till Christmas —but we know now that Arturo Toscanini will conduct the N B C Symphony orchestra consisting of 100 hand picked musicians on December 25 from 9:00 to 10:30 p.m. and each Saturday thereafter. The program will originate in N B C's large Radio City studio and will be heard from coast to coast over the Red web. Toscanini, in returning to America about December 15 to take over the baton of the NBC Symphony, comes back to the land where he has had many great triumphs. It was during his seven years of association with the orchestra at the Metropolitan Opera, from 1908 to 1915 that he rose from the rank of fine conductors to the pinnacle of individual supremacy among them. 1920 saw Toscanini returning to La Scala in Milan, where in his earlier years, his great genius had matured. Last year he left America, and was thought to be lost to music lovers here until last Winter he consented to return to the States to conduct ten radio concerts for N B C for which he will receive 40,000 iron men.

Jell-O Benny Rides Again

October 3 saw Buck Benny back on his Jello spot with Mary Livingstone, Kenny Baker, Don Six Delicious Flavors Wilson, Phill Harris and his Jello guzzling orchestra, gravel-voiced Andy Devine, and Sam Schlepperman Hearn, who's "Hello Stranger" has been missed during the last part of Benny's series. The day—Sunday. The time—7:30 p.m.— The network, NBC Red.

Canadian (Radio) Capers

The Good Humor Amateur Hour enters the second year of presenting new voices and acts over the ozone. Two new stations join the hook-up, C F C F, Montreal and C F C O, Chatham. C H M L, Hamilton, C F R B, and C K C L, Toronto complete the chain. . . . C H M L, Hamilton to carry Rugby games of Toronto, Hamilton, and Guelph universities. Sport fans will have a full Saturday afternoon of rugby, for these games will be followed by the Big Four Games. . . . Wondering what happened to Pauline Drake, whose charming voice pleased many radio listeners while pinch-hitting for another female commentator. . . . Lou Snider and Murray Ross have gained many, many friends across Canada on their present C B C network programs. This two piano team is one of the popular features on Canadian Radio. . . . Horace Lapp and his musicians move back into their Royal York Hotel spot, and will soon be heard dispensing smart dance tunes over the air. They have just returned from Banff, Alberta.

Gasoline From Clover

Two young men named William Mahle and Harold Ohlgren, while engaged on research work at Macalester College, Eng., developed a secret process for manufacturing gasoline from ordinary field clover. Their gasoline would be far cheaper than that marketed at present, for overhead charges would be far less.

There is no doubt whatever that their product has a commercial value for already representatives from various governments have approached them and offered to purchase the secret. Patriotic motives have compelled them to decline, and an American corporation is being formed to exploit the new product.

Scales Opera Heights



Beverley Lane, 17-year-old Chicago high school graduate, who has signed a three-year contract with the Chicago Civic Opera Company. She will make her debut as a coloratura soprano in Rigoletto in December.



News And Intormation For The Busy Farmer

Furnished by the Ontario Department of Agriculture.

Ontario Honey Crop

Ontario has one of the smallest crops of honey in the last ten years. Other producing areas are in exactly the same plight, the world markets are lower in honey than for many years, states Dr. E. J. Dyce, head of the agricultural department at the Ontario Agricultural College.

The extraordinary shortage of honey is due to the shortage of clover and to the wet weather early this year. There has been very little clover available at any time this season.

The honey shortage is particularly unusual since almost all other crops are exceptionally good. Although honey prices have not yet risen, there is no doubt that they will increase. Quebec and other areas producing honey have an equally short crop.

Ontario Plowing Match

This year, in the agricultural world, "all roads lead to Fergus," and a glance at any good road map will quickly bear witness to this claim.

Fergus, from Oct. 12 to 15, will jump its population from approximately 3,000 to over 100,000, during the 25th annual International Plowing Match and Farm Machinery Demonstration, held each year under the auspices of the Ontario Plowmen's Association.

During the four-day meet, over 25,000 motor cars will pour into Fergus from every point of the compass. Exxtensive and complete arrangements are being made by a long list of local and provincial committees to ensure that every facility is being properly organized to take complete care of this tremendous influx of visitors.

Those in charge of the annual match, according to Mr. J. A. Carroll, secretary-manager of the Ontario Plowmen's Association, have always been proud of the fact that the spectators (of whom more than 100,000 are expected this year) come to see expert plowing and are never disapointd. "Nor have we to resort to games of chance, gambling and ballyhoo. The contestants come from far and wide to show their expertness at plowing, and the spectators come from farther and wider to see them do it, and then to view the exhibits of farm machinery and modern agricultural equipment which is always as important a feature of the meet as the plowing match itself."

Mr. Caroll pointed to a statement made last year by Eric C. Boulden of the Nova Scotia department of Agriculture, in which he said: "Our plowing matches are designed primarily to create an interest in this implement and in the art of the operation of plowing, but they have a far graater field of importance. Good plowmen are usually good farmers and the basis of our whole program of cultivation is laid on the foundation of good plowing. That our boys and young men are taking a keen interest in these competitions is a healthy and honeful sign of agricultural progress for the future.

Fruit and Vegetable Prospects

The commercial apple crop in Ontario is now estimated at 759,800 barrels, as compared with 703,500 barrels in 1936, or an increase of 8 per cent. An increase of 26 per cent in the section of the province west of Toronto, more than offsets a reduction of 16 per cent. in orchards east of Toronto. Peaches are 25 per cent greater in volume, being placed at 503,000 bushels this season, as against 402,300 bushels last year; and plums, while decidedly light crop, are estimated at 52,700 bushels, a gain of 28 per cent. over the extremely small yield of 41,200 bushels in 1936. Pear production shows a decline of 22 per cent. at 153,500 bushels as compared with 196,800 bushels a year ago.

Apples are sizing particularly well and coloring has improved greatly with the cooler weather prevailing during the past two weeks. Recent winds have caused some loss in Eastern Ontario, and several localizzed areas in Western Ontario, especially in Georgian Bay and Middlesex districts. Infestation of Apple Maggot is lighter this season, and Corky Core is practically absent in most districts Side-worm injury is variable and there is considerable scab showing, particularly in Eastern Ontario.

Picking of McIntosh is now under way in many orchards. Export movement has been light so far, but larger shipments will be forwarded in the next few days. In clean and well-sprayed orchards buyers are paying as high as $3.00 per barrel fo McIntosh on the trees, $2.50 for Snows, and $2.00 for other varieties Truck movement has not reached heavy proportions yet.

Plums have sized good, but unfavorable weather conditions causing decay adversely affected the production of early and mid-season varieties. Late varieties are in good condition. The sizing of peaches has been excellent, but somewhat effset by brown-rot conditions. The Alberta crop now being harvested shows very little loss. The weather has been favorable for the development fof all varitiopment of all varieties of pears, but worm injury is quite prevalent in many Bartlett orchards.

The grape crop is sizing and colored well, with generally compact bunches. The Hopper damage is more patchy this season than usual, and in some vineyards quite severe injury has occurred. Otherwise pests are well under control.

Care Required in Harvesting Potatoes

The time has arrived when the late potato crop is to be harvested and growers should give careful though to ways and means of eliminating, as far as possible, a lot of the unnecessary cuts and bruises which result from careless or poor harvesting and handling.

Many growers seem to lose sight of the fact that after spending the whole season in producing a good crop they bruise or damage many tubers—making them more or less unsalable or subject to a low grading—by hurrying the harvesting operations. Producing large yields per acre is not the whole story; without quality, quantity is of little value.

The consumer is demanding more and more a high quality product, and if farmers are to dispose of their crop at a profit they must make special efforts to put up a high gride article.

Mechanical injury (cuts and bruises) which not infrequently develop into serious rots are often caused by improper digging methods. Potatoes should be dug when the soil is reasonably dry. The digger should be so adjusted that plenty of soil is carried between the machine and the tubers. This applies both to the elevator and to the rotary type of machine. Padding should be inserted or so placed on or near the moving parts of the digger to act as a bumper. A simple change or adjustment or padding here and there will often eliminate considerable injury.

The pickers and other handlers should also be warned not to dump the tubers into baskets, barrels or bags, or otherwise roughly handle them. Similar care should be taken in placing them in the storage bins and in moving them from these to the grading machines. These machines, too, should have the moving parts adjusted or padded so that the tubers do not bruise.

Growers and dealers alike should see to it that a good pack is put on the market. All off-brade tubers should be removed, the sacks should be clean, and the bags should be full weight when packed. Good quality will always result in repeat orders. This aplies as much to seed as it does to table potatoes.

BURGLAR ALARM FOILS THIEVES AT WINCHESTER

The installation of a burglar alarm system in the storage building owned by Hy Bessin, Winchester, proved its worth early this week when thieves attempted to gain entrance by forcing one of the windows open. As the window was raised, it turned the switch which set the alarm going. Although the trespassers cut a wire near the window in order to silence the bell, it kept on ringing, and the thieves fearing they would be detected by nearby residents who would hear the bell, retreated in their auto without looting the store. A few minutes after the alarm started to ring, Constable Helmer received several phone calls informing him of the burglary.

WOMENS INSTITUTES ARE CHESTERVILLE GUESTS

(Chesterville Record)

The Women's Institute September meeting was held in the Community Hall Thursday afternoon last when members of the Morrisburg and Matilda branches were guests of the local branch. Upwards of 100 were present and the visitors contributed a very fine program.

Mrs. Irwin Hilliard of Morrisburg, told the story of a day in the life of Helen Keller; Mrs. J. Thompson of Matilda, gave a reading "Attending the Clinic;" Mrs. Strader, a vocal number, and Mr. Mallen a saxophone solo, accompanied on the piano by his mother, Mrs. Clarke of Matilda, conducted a questionaire. Mrs. S. H. Hutt, having the highest number of answers, was the prize winner.

Tea was served from a prettily decorated table centred with a bowl of pansies and mountain fringe.

Mrs. Jas. Harma was appointed delegate to the convention to be held in Ottawa at the Chateau Laurier on October 12, 13 and 14.

FOR SALE

One Quebec Heater, 2 lids, used only one winter; coal or wood.

Apply,

DR. C. A. LOUDEN,

ap Morrisburg, Ont.

WANTED

100 acre farm to rent or on shares. Applicant has a number of Springers Calves and Pigs for sale.

Apply,

—WM. DILLABOUGH,

Morrisburg, R R. No. 1.

bp

Modernize your Home . . . or your Farm Buildings!



We can provide the necessary money under the Home Improvement Plan. Consult our local manager who will be glad to discuss your improvement plans with you.



BANK OF MONTREAL

Established 1817

"a bank where small accounts are welcome"

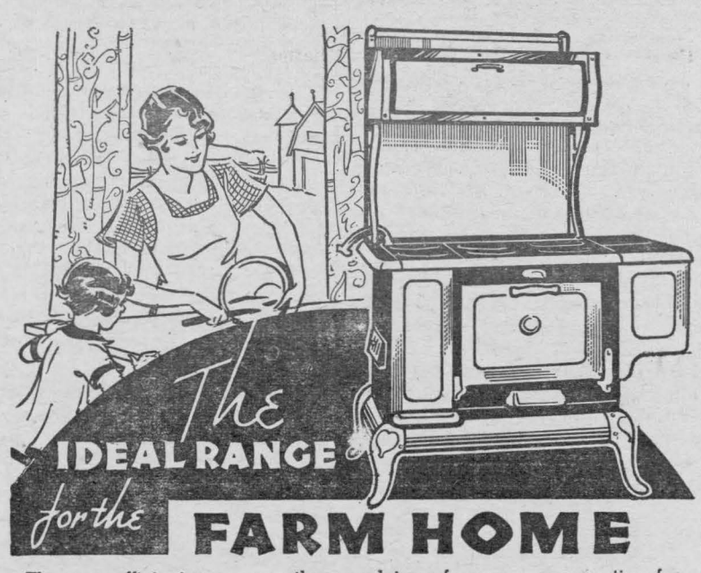

The IDEAL RANGE *for the* FARM HOME

The more efficient your range the more leisure for you — or more time for other activities. With full realization of the needs of the woman on the farm, Findlays have built the UNITY to meet the requirements of the farm home. It is reliable — attractive and sturdy — and is sold at a popular price. In its new design the UNITY gives all the cooking and baking qualities for which it has long been famous—and is almost as easy to keep clean as a fully-enameled range. Every feature of the UNITY is designed to save labor. Its beautiful new ivory and nickel trim makes it an asset to the appearance of any kitchen.

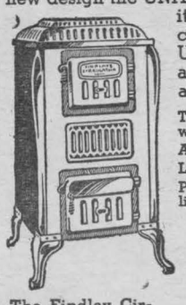

The Findlay Circulator provides a modern type of heating — an attractive piece of furniture.

The grates and fire box are designed to burn hard or soft coal or wood, as desired.

Ample hot water capacity in either waterfront or reservoir.

Large roomy oven 19" x 20".

Polished cooking top has six full size 9" covers and is equipped with lift-up front section.

FINDLAY PRODUCTS ARE BACKED BY MORE THAN 70 YEARS OF TRADITIONAL QUALITY

J. S. TOSHACK

PHONE 218 — MORRISBURG

Findlay UNITY SIX HOLE STEEL RANGE FOR WOOD OR COAL

AGED CHESTERVILLE MAN'S DEATH BEING PROBED

Police are investigating the death of Ward Pitcher, 71-year-old Chesterville resident who died early in the week.

Dr. McLaughlin stated that the death of the Chesterville resident was at present being investigated by provincial police and the matter was now up to the Crown attorney.

Called about Midnight

According to Constable Garnet McLean of Chesterville, he received a telephone call about midnight to the effect that men were seen lurking in the neighborhood of Pitcher's home when he arrived at the Pitcher home he found the door of the house smashed in and the owner of the premises, Robert Ouderkirk, attempting to quell a small fire which was smouldering in a partition between two rooms on the ground floor.

Ouderkirk told the constable that he had seen the fire from his home nearby, and had gone over to investigate. When he reached the Pitcher residence, he said that he could hear voices inside, but when he tried the door it was locked.

Fearing that something was amiss, he broke down the door and when he went into one of the downstairs rooms where the fire seemed to be making headway, he found a man who gave the name of Roland Carr. Ouderkirk told the constable that Carr was slumped in the corner of the room.

He asked the man what had happened and Carr replied that a lamp had fallen over. He then asked where Pitcher was and was informed that he was upstairs. Ouderkirk ran upstairs to find Pitcher slumped in a baby's crib in one of the bedrooms.

Ouderkirk told the constable that he assisted the man downstairs and then proceeded to do what he could to halt the blaze which had by this time made considerable headway. A few minutes later the fire department arrived on the scene and, as they approached the house, Fire Chief Sid Morris stumbled over Pitcher in a ditch. He propped the man up as best he could while he and his men brought the fire under control.

When the fire was extinguished, firemen took Pitcher to the Flynn Hotel where he was made comfortable for the night. The following morning, however, the management phoned Constable McLean and told him that Pitcher seemed to be seriously ill and that a doctor should be called. The constable called Dr. H. O. Lloyd who ordered Pitcher's removal back to his residence. When the party got to the home, Constable McLean said Ouderkirk refused to admit them and the sick man was taken to the home of Mrs. W. Collingridge, a trained nurse. Just one hour and 20 minutes after being admitted to the Collingridge home, Pitcher died.

Constable McLean to'd the coroner that after taking Pitcher to the hotel last night, he returned to he home and found a number of bottles of liquor and in an upstairs room found a broken lamp chimney. There were also a number of empty bottles.

Provincial Constable Frank Rose of Morrisburg, was notified and is conducting an investigation.

CARKNER—BURTON

A very quiet but pretty wedding took place on Wednesday evening, September 29th, at the home of Mr. and Mrs. John Burton, Aultsville, where their only daughter, Christena, was united in marriage to Alfred Charles, third son of Mr. and Mrs. Cyrus M. Carkner of Morrisburg. Rev. Mr. Howe officiated.

The bride was gowned in Alice Blue gamca crepe with a satin under bodice, and accessoires to match. She wore a corsage bouquet of white asters and maiden hair fern.

Her bridesmaid, Miss Gertrude Carkner, wore a gown of navy blue printed crepe, and accessories to match. Her corsage bouquet was of maiden hair fern and pink asters. Clarke Burton, brother of the bride acted as best man. Only the immediate families were present.

Following the ceremony a dainty lunch was served, after which the happy couple left for a motor trip to Ottawa and Western points.

On Monday evening prior to her marriage, a surprise party and shower was tendered the bride-to-be at the home of her aunt, Mrs. A. N. Dafoe, by the "Others" Sunday School Class. She was presented with a silver cake plate, pyrex pie plate and an address read by Miss Halpenny. Miss Burton replied modestly. A dainty lunch was served.

FALLS FROM SCAFFOLD AT WINCHESTER SCHOOL

Believed to have suffered a heart attack while at work on a scaffold at the high school building Winchester Tuesday morning, James O. Stewart, prominent citizen of that place, collapsed and fell to the ground. Dr. J. J. McKendry was summoned and after rendering medical assistance, had him removed to his home on Church street in Dixon's ambulance. An examination revealed that the man had fractured two ribs and was suffering from severe bruises in addition to weakened heart. Mr. Stewart was stricken about a week ago and had just returned to work. His condition is regarded as critical.

ANNUAL PLOWING MATCH IN WEST DUSDAS OCT. 12

Officials of the West Dundas Plowmen's Association have completed arrangements for the annual plowing match which takes place Oct 12 on the farm of J. N. Bouck, three and one half miles north of Iroquois, and three and a half miles south of Brinston. To complete the day's program, after the competitions and demonstrations at the farm, a banquet and musical program will be held in Matilda community hall, at which time there will be a special speaker on some farm topic.

At the last plowing match held in this vicinity more than 700 people attended, and the best plowmen of Eastern Ontario were in competition There are liberal prizes for all classes, and local plowmen, especially juniors, are urged to attend. There will be a booth on the ground under the supervision of the Matilda Women's Institute, from which lunch will be served to competitors at noon. The local institute will again cater for the banquet in the evening. John Thompson and his directorate are sparing no efforts to make this match a success. Those in charge are, president, Jno. Thompson; first vice-president, Arnel Bouck; secretary-president, Roy Berry; second vice-treasurer, Aubrey Harkness; directors, Gordon Mulholland, A. E. Graham, Morley Sullivan, Russell Beggs, Geo. Timmins, Gordon Cleland, Stanley Price, Orlan Pollock, Mahlon Zeron, Ralph Ennis, Doug. Hanson, Geo. Peterson, Irwin Countryman, C. E. Harkness and Wm. Flegg, Mr. H. W. Graham, agricultural representative of Morrisburg will assist.

MINUTES OF COUNCIL

The regular meeting of Council for October was held in the town hall Monday, the 4th, at 8 p.m.

Members all present.

Moved by Mr. Harback, seconded by Mr. Carr, That the minutes of previous meetings as read be adopted and signed by the Reeve and clerk

Moved by Mr. Broder, seconded by Mr. Harback. That upon the recommendation of the Medical Officer of Health, this Council places itself on record as having the immediate placing of sanitary toilets in the Public School Buildings and agree to accept a supplementary estimate from the Board of Education for the necessary amount for that purpose—Carried.

Moved by Mr. Flynn, seconded by Mr. Christensen, That the Engineers report re Division street sewer be accepted and that the technical report be prepared by the Municipal Engineer and submitted to the Provincial Board of Health for aproval.—Carried.

Moved by Mr. Flynn, seconded by Mr. Harback, That as soon as the petition is marked approved by the Municipal Clerk, Geo. L. Brown, Municipal Engineer, be instructed to prepare estimates of the cost of a sewer on the east side of Augusta St. from the corner of Mrs. Wesley Barkley's property ,northward to 3rd St., and eastward on south side of 3rd St., to join High St..—Carried.

Moved by Mr. Harback, seconded by Mr. Carr, That the Council offer to Russell Link, part of Rosedale farm as follows: A—all land north of C.N.R.

B—All east of Allison Ave., south of the Tack Factory's southern line and north fence south of barn.

C—Right of way as may be designated by the Council across the Tin Plate Property, the consideration being $3000.00—Carried.

Moved by Mr. Harback, seconded by Mr. Christensen—That By-law No. 631 be read a 1st, 2nd and 3rd time, passed, signed and sealed in open council this 4th day of Oct., 1937.—Carried.

MORRISBURG CHURCHES

LUTHERAN CHURCH

October 10th—Morrisburg.

10 a.m., Rally Service, followed by Sunday School.

Note—Children and all members of the Sunday School are urged to gather at Parish Hall at 9.50.

7. p.m.—National Thanksgiving Service.

Riverside

1.45 p.m., The Service.

2.45 p.m. Sunday School.

ANGLICAN CHURCH

St. James Church, Morrisburg.

Sunday, Oct. 10th.

8 a.m., Holy Communion.

9.45 a.m., Sunday School and Bible Class.

11 a.m.—Matins.

7 p.m.—Evensong.

Holy Trinity Memorial Church—

2.30 p.m., Evensong.

KNOX PRESBYTERIAN CHURCH

Rev. Jenkins Burkholder, Minister

Services as on Thanksgiving will be observed on Sunday, Oct. 10th. Both morning and evening.

Come and let us give thanks.

UNITED CHURCH OF CANADA

Rev. R. D. Smith, B.A.,B.D., Minister

Thanksgiving Sunday.

10.30—"Where are the nine?"

Sunday School and Adult Bible Classes.

7 p.m., Evening Worship.

2.30 p.m., Service in No. 10 Schoolhouse.

UNITED CHURCH NOTES

The Anniversary was one of the most successful held in recent years. Splendid services marked its observance last Sunday. On Monday over 200 people enjoyed the fine supper and programme. The following contributed musical numbers to the programme—Mrs. D. K. Stewart of Williamsburg, Miss Maye Suffell, Miss Jean Meikle and Mrs. Epplett. Dr. McRae gave a most interesting address on his travels.

The Young Peoples Union will commence its Fall programme October 18th. This is several weeks later than usual but the delay was necessitated because of the epidemic of paralysis.

Sunday School opened its sessions last Sunday.

At a meeting of the County Sunday School Executive held at Winchester last evening it was decided not to hold a County Convention now but rather to encourage all from this district to attend the Sunday School Convention for Eastern Ontario held in Ottawa, October 15th. This Convention is under the patronage of Lord Tweedsmuir.

Rev R. D. Smith will preach at both services on Sunday. His theme in the morning will be in keeping with Thanksgiving Day and in the evening he will give the second sermon in the series— "Taking Jesus Seriously.", dealing with the command of Jesus—"Love ye one onother."

MISS L. WALKER

The following article taken from the "Collingwood Enterprise" may be of interest to many in Williamsburg and surrounding community.

The body of Miss Lelossa (Dell) Walker, who died unexpectedly in Ottawa on Wednesday, Sept. 15th, was forwarded here for burial in the family plot. Miss Walker was the daughter of the late Mr. and Mrs. Andrew Walker, and moved here with her family from her birthplace near Stratford. She studied junior and intermediate piano here and completed a course in bookkeeping. After a very successful business career of some years she established a small tea room in 1933 which developed into a restaurant, "The Grill" in Williamsburg, where she was well and favorably known. Only a few weeks ago she disposed of this business because of poor health and was on her way to Victoria, B.C., to make her home with her only sister, Mrs. C. H. Morse. Mrs. Morse arrived in town from Victoria, and Pearse Walker, from Homestead, Florida. There remains to mourn her loss, her sister and four brothers Pearse, Harry, Norton and Russell.

Miss Walker was a member of the Maple Street Methodist Church, was a member of the choir and taught in the Sunday School.

9 A. M. to 8 P. M. 69c

FRIDAY & SATURDAY, OCT. 8-9

This Certificate is Worth $2.31

9 A. M. to 8 P. M. 69c

This certificate and 69c. entitles the bearer to one of our genuine indestructible $3.00 Vacuum Filler Sackless Fountain Pens, Visible Ink Supply. You See the ink! A lifetime guarantee with each pen.

FOUNTAIN PEN SPECIAL

This Pen holds 200% more ink than any ordinary fountain pen on the market! You can write for 3 Months on one filling- No repair bills! No pressure bar! Every pen tested and guaranteed to be unbreakable for life.Get yours now. This pen given Free if you can buy one in the city for less than THREE DOLLARS! This certificate good only while advertising sale is on. Also $1.00 and $1.50 Pencils to match above pens — 39c.

ADD 6c Extra For Mail Orders

HENDERSON'S DRUG STORE

Morrisburg, Ontario.

Introductory Offer — This Pen will be $3.00 After Sale.

LIMIT 3 Pens to Each Certificate

Our Correspondents

WILLIAMSBURG

Miss Edna Johnston of Cornwall was a week-end guest of her grandmother, Mrs. Thos. Haggerty.

Mrs. Dora McIntosh visited for a few days last week at the home of her sister, Mrs. Geo. Hill and Mr. Hill.

Mr. and Mrs. Robert Kirkwood entertained recently at their home at Foyes Hill, about one hundred friends and neighbors, at a miscellaneous shower in honor of their daughter, Mrs. Hary Cassidy, formerly Miss Beulah Kirkwood. The newly wed couple were the recipients of many useful and beautiful gifts.

Honoring Parker Locke, Raymond McIntosh and Leland Barclay, last Saturday night at the American Grill, a club bag was presented to each of the three boys prior to their leaving Williamsburg. Parker Locke and Raymond McIntosh have left to attend Queens University, Kingston and Leland Barclay has gone to reside in United States. Lyle Schell read an appropriate address and the presentations were made by Dwight Tupper. The boys fittingly replied, thanking the folks of the village for their kind thoughts.

Mrs. Willis McIntosh, Mrs. Jason Whitteker, Mrs. C. R. Cronmiller and Mr. and Mrs. L. Barclay retuned on Wednesday of this week from Buffalo, N.Y., where they attended the Womens Missionary Convention of the United Lutheran Church, which was held at Statler Hotel and Trinity Lutheran Church.

Mr. and Mrs. Stanley Saddlemire were visitors on Thursday last at the home of the latter's sister, Mrs. Peter McIntosh and family.

PAYNE VALLEY

Mr. and Mrs. D. P. Cameron and Mr. and Mrs. J. D. McMillan spent Sunday last in Cornwall and visited the new sanatorium

Mrs. Earle Bicks entertained her pupils at her home on Thursday evening, which was very much enjoyed by all.

Mr. and Mrs. Charlie McMillan and daughter Catherine, of Cornwall, were week-end visitors at the home of Mr. Allen McMillan.

Mr. and Mrs. Dan Campbell and daughter, Mable, and Mr. Hughie Cameron spent Thursday in Cornwall.

Quite a number from here attended the nomination at Finch on Wednesday.

Mr. Charlie Hollister called at George Eligh's on Thursday.

Mr. Will Duvall, of Newington, called through here on Thursday.

Mr. and Mrs. Dan Campbell and daughter, Mable, spent Sunday with friends in Massena, N. Y. Mrs. J. McLennan, of Moose Creek ,accompanied them.

Mrs. Dalton Henry of Pendleton and Miss Haze l Werley, of Cornwall, were recent visitors of Mrs. Mary McIntyre and family.

Mrs. James McMillan spent the week end with friends at Cornwall.

Mr. and Mrs. Amos Rutley accompanied them home.

Miss Cassie MacMillan went to Cornwall on Sunday evening to visit friends.

Mr. and Mrs. Leslie Stephenson and daughters Elaine, Edna, and Winona, of Cornwall, spent Sunday with Mrs. George Eligh.

Mr. and Mrs. George Eligh called on Mr. Charlie Steen and Miss Margarete Duval and Mr. and Mrs. Abe Eligh and family on Friday evening.

Juite a number from here attended the reception in honor of Mr. and Mrs. LeGrow at Newington, on Friday evening in the church hall.

Mr. Charlie Campbell spent Sunday evening with Mr. and Mrs. Hughie Cameron.

Mr. J. D. Shaver called at Avanmore on Sunday evening.

Mr. and Mrs. Harold Cameron and Mr. and Mrs. Collin Cameron attended the reception in honor of Mr. and Mrs. Aden Thompson, Finch.

Mr. and Mrs. Kenneth Cameron and Mr. and Mrs. Harris Rupert spent Sunday with Mr. and Mrs. Oscar Fickes and family at Northfield.

CHURCH ROAD

Miss Mabel Dennison spent the week-end with Mr. and Mrs. Roy Schell at Morrisburg.

Mrs. M. E. Schwerdfeger spent the past week in Buffalo.

Mrs. Garnet Pruner spent a few days the past week with her parents at Ogdensburg.

Mr. N. Murphy spent Wednesday evening at Mr. W. M. Styles'.

Mrs. Jas. H. Wells of Montreal is the guest of her mother, Mrs. E. J. Schwerdfeger.

Mr. and Mrs. R. J. Schwerdfeger and family spent Wednesday evening with Mr. and Mrs. Jeff Schwerdfeger.

Miss Ruth Dillen spent the past week with her aunt, Mrs. Eva Casselman.

Mr. and Mrs. Garnet Mackenzie and Mr. and Mrs. George Dawley spent Tuesday evening at Mr. Roy Styles'.

Miss Etta Edwards is the guest of her sister, Mrs. Jacob Schwerdfeger.

Mrs. Wm. Beckstead spent the past week at Mr. Milfred Schwerdfeger's.

Mr. and Mrs. Carkner of Elma visited their son Mr. M. Carkner the past week.

Mr. and Mrs. Lagorah Millward and baby of Riverside passed through here enroute to Boucks Hill.

WILLIAMSBURG COUNCIL

The Council met at Boucks Hill on October 2nd, 1937. Members all present. Members of previous meeting read and adopted.

A resolution was passed asking the Department of Highways for Ontario to approve the purchase of a gravel pit from Luther Deeks on lot 12, Con. 6, at a price of $700.00.

The following accounts were passed:

Archie Crowder, running tractor	55.50
Frank Whittaker, loading stone	11.12
Henry Barkley, loading stone	2.62
Art Loucks, feeding crusher	29.75
Dwight Perault, feeding crusher	28.87
Ethan Alguire, hauling stone to crusher	21.87
Floyd Whittaker, hauling stone to crusher	17.50
Roy Barkley, hauling crushed stone	50.74
Strader McIntosh, hauling crushed stone	31.25
Fred Beckstead, hauling crushed stone	36.75
Burl Beckstead, hauling crushed stone	7.00
Hugh Barkley, hauling stone to crusher	36.75
Mahlon Bowman, loading stone	18.37
Cliff Swerdfeger, loading stone	15.75
Art Baker, hauling crushed stone	7.00
Lloyd Marcellus, spreading crushed stone	27.12
Edwin Whittaker, for stone	492.25
J. M. Carkner, as per bill	77.10
E. R. Marcellus, salary, Road Supt.	50.00
J. B. Barkley, as per bill	1.00
Preston Barkley, as per bill	1.50
Denzil Hart, work on bridge	3.35
Harvey Barkley, work on road	7.50
Wilburn Garlough, hauling and furnishing gravel	44.00
Stanley Merkley, hauling and furnishing gravel	115.00
Ross Swerdfeger, wire fence	7.80
Township Matilda, gravel, town line	869.94
Art Heagle, cutting weeds and brush	6.65
and brush	3.33
Clifford Hunter, cutting weeds	
R. C. Whittaker, collecting garbage	100.00
W. O. Dixon, burial Hayes child	25.00
Dr. Reddick, services, Hayes child	12.00
Eva Casselman, relief	20.00
Geo. Rutherford, relief	8.00
Geo. E. Hill, services, Relief Officer	7.35
Myron Merkley, services, Sanitary Inspector	18.00
Dr. Louden, fumigating infantile paralysis	10.00
Londen & Lancashire Co. premium collector's bond	37.50
Leader Publishing Co., printing tax notices	14.00

The Council adjourned to meet again on Saturday the 6th day of November 1937, at one o'clock p.m.

M. S. BECKSTEAD.

[redacted]

IN MEMORIAM

In loving memory of our Dear Mother, Mrs. John Millward, who passed away one year ago, Oct. 10th, 1936.

What is home without a mother;
What are all the joys we meet,
When her loving smile no longer
Greets the coming of our feet?
You were very true and patient
Through the years you struggled on
And those dear hands now resting,
Made a home that now is gone.
Dear mother, Oh, we think of you
And think of how you died—
To think, you could not say good-bye
Before you closed your eyes.

Ever remembered by daughter, son-in-law and family.

MRS. MEREDITH REID.

ap

MEN!

If you are industrious, then sell our 200 guaranteed home necessities and assure your living. Strict Cash terms. No risk. Experience unnecessary. Work in reserved territory. Profits in accordance with the work you do. 750 men earn their living this way. SO CAN YOU. Full details free. FAMILEX CO., 570 St. Clement St., Montreal, P.Q.

DR. T. E. McLAUGHLIN
General Practice of Dentistry
MAIN ST., WILLIAMSBURG.

A. D. CREWSON, M.D., C.M.
EYE, EAR, NOSE and THROAT
Office Open: 9-12; 1-5; Sat. 9-12
(McGILL) L.M.C.C.
OFFICE
122 Sydney Str., CORNWALL
MORRISBURG
Tuesday Evenings from 7.00 p.m.

Your Livlihood depends upon good Eyesight.

Have you ever stopped to think how helpless you'd be if your Eyesight failed

Insure your eyes for the future by having them examined once a year.

J. MILES WHITTEKER
Optometrist,

E. STUART THOM
Fire, Life, Casualty, Automobile
Insurance
MORRISBURG — ONTARIO.

GENTS' MADE-TO-MEASURE SUITS

Style, Fit and Workmanship guaranteed; also Ladies' and Gents' Suits Dry Cleaned at reasonable prices.

Alterations done. It costs no more for Good Workmanship—at my residence, "Stevilla Tourist Home."

FRANK STEWART,
Tailor,
Morrisburg — Ontario.

R. F. LYLE, K. C.
Barrister, Solicitor, Notary, Etc
Solicitor for Village of Morrisburg
Barry Block, Main Street,
MORRISBURG -- ONTARIO

IRWIN HILLIARD, K. C.
BARRISTER, SOLICITOR, Etc.
Bank of Montreal Building
MORRISBURG - ONTARIO

THE RAMSAY COMPANY
Registered Patent and Trade-Mark Attorneys.
Free Information, any Country..
273 Bank Str., OTTAWA, CANADA

FOR RENT

Three rooms with toilet; also 7-room house, with toilet; opposite Presbyterian church. Apply,

MRS. LUKE MALLEN,
cp Morrisburg, Ont.

FOR SALE

In order to wind up the estate of the late Emma Casselman, large dairy farm for sale; concession 5, Williamsburg, near King's Highway 31—large new barn—fine home — good soil. Stock and machinery if desired—106 acres.

Apply to,

Edgar Whitteker, Williamsburg, Ontario, executor, or to Arthur Flynn, Morrisburg, Ontario, Solicitor. tf

FOR SALE

One McCormick Corn Binder; 2 Ensilage Cutters; 1 General Purpose Farm Wagon; 1 General Purpose Horse.

P. E. BECKSTEAD & SON,
Williamsburg.

TO-LET

Five-room apartment, all hardwood finished as follows: Two bedrooms, living room, dining room, kitchen with electric water heater bath room and toilet, balcony. Furnished with Oil Burner, Electric fixtures, and window shades.

Several village lots for sale—River View.

J. CLINTON CASSELMAN,
cc

MR. JOHN A. McDOUGALL

Mr. John A. McDougall, 59, prominent jeweler of Winchester, died suddenly Tuesday afternoon. He was seen in his store at two o'clock and at 2.30 was found at the foot of the stairs leading to his apartment above the store, by his housekeeper, Mrs. Fader. He was unconscious and Dr. J. J. McKendry was immediately summoned. Upon examination it was found that the man was poisoned.

Took Wrong Glass

Further investigation of the circumstances surrounding his death revealed that he had drank cyanide, a solution which he kept on hand for cleaning gold and which is a deadly poison. It is believed that while repairing a watch at his desk he reached for a glass of water which was nearby, but instead of getting the water, he took the glass which contained the poison by mistake. In spite of all the doctor could do, the man passed away in less than 15 minutes after the poison entered his system.

Deceased was born as Maxville on February 4th, 1889, a son of the late Mr. and Mrs. Alex. McDougall. He served his apprenticeship in Maxville, later going to Chesterville where he was associated with the late William Saucier, jeweler, of that place. In 1900 he came to Winchester, where he established a jewelry business which he has conducted ever since. In 1919 he built a large business block on the corner of Main and St. Lawrence street and expanded his business to one of the largest in the County of Dundas, with a branch store at Williamsburg.

As a young man the late Mr. McDougall was a noted lacrosse player and took a keen interest in all kinds of sports.

He is survived by a brother-in-law, M. Elliott of Winchester, and a sister-in-law, Miss Nora Elliott, also of Winchester, as well as a number of cousins who reside in Maxville. His wife, the former Lilly Elliott, passed away in 1933.

FARM FOR SALE OR RENT

Lot 18, 6th Concession, in the Township of Williamsburg. On the property are farm buildings in good state of repair. Also for sale: West 1-2 lot No. 17, in the 4th concession of Williamsburg Township.

Apply to,

F. E. FARLINGER,
Phone 601-31 Morrisburg.
cp

DR. CURRIE
DENTIST
Office over Bradfield's---Phone 150
MODERN X-RAY EQUIPMENT

Becksted & Rae



Phone Your Order
DAY - - 79
NIGHT - 251

Icing Sugar 3 lbs.	25c	Swift's Minute Steak lb.	23c
Medium Qual. Rice, lb.	5c	Swift's Rolled Roast Beef	15c
Laundry Starch, lb.	10c	Fresh Side Pork lb.	19c
Macaroni ready cut lb.	06c	Fresh Lean Ham, whole or half, lb.	20c
Corn Starch	10c	Sliced Ham lb.	23c
Borden's Con. Milk	22c	Swift's Bacon lb.	32c
Melcourt Fr. Gr. Coffee	25c	Fresh Pork Chops lb.	24c
Dalton's Fr. Drip Coffee	32c	Macaroni & Cheese Loaf	25c
Chase & Sanborn Coffee	38c	Swift's Fresh Weiners lb.	20c
Lonodon House Coffee	43c	Swift's Sliced Bacon lb.	25c
Gold Medal Coffee	43c	Canadian Mild Cheese lb.	19c
Maxwell House Coffee	43c	Dates, 3 lbs.	25c
Red Rose Coffee	43c	Jewell Shortening 2 lbs.	29c
Sanka Coffee	55c	We have on hand a good stock of McIntosh Red Apples	
Kaffee Hag	55c		
Fresh Bologna lb.	15c		

REDDICK'S GROCERY
PHONE 75 — ORDERS DELIVERED

3 CORN FLAKES WITH DISH 25c
LARGE OXYDOL & 3 CALAY SOAP 29c

RUM & BUTTER TOFFEE Special lb. 15c
CHOICE QUALITY PEAS, CORN or TOMATOES 2 for 19c

2 lbs. Tapioca	19c	5 Sardines	25c.
4 lbs. Rice	25c	2 Beans	19c
2 lbs. Raisins	23c	3 Salmon	25c
4 lbs. Macaroni	23c	2 Old Dutch	23c
2 lbs. Cakes	25c	3 Matches	23c
1 Heinz Catsup	17c	4 Handy Ammonia	23c
20 lbs. Sugar	1.15	6 Bars O K Soap	23c
24 lbs. Flour	1.10	6 Bars Hand Soap	25c

ASSORTMENT OF CHINAWARE, Each 10c

HYDRO IS YOURS.....USE IT !



THE SHOW MUST GO ON!

There is an unwritten law in the theatrical profession. Regardless of what happens—"*the show must go on!*" In thousands of theatres throughout Ontario this same traditional rule still applies, but in a different way. Today, "the show must go on"—with Hydro.

The "Talkies" and Hydro, bring to the cities and the small towns alike, the best the theatre offers in drama, music, comedy, while travelogues and news-reels bring a new form of education.

Hydro also makes it possible to enjoy your theatre night right through the hottest season, with the aid of air conditioning and cooling systems, which the majority of theatres now provide.

This same Hydro service that is essential for the "Talkies" is also necessary for night baseball, tennis, lawn bowling and other forms of night entertainment and sport, which electricity now makes it possible to enjoy to a much greater degree.

Thus in the realm of entertainment and sport—as in so many other phases of activity—Hydro—your Hydro—makes an essential contribution to a better, happier, healthier livelihood for the people of the Province of Ontario with its low-cost power.

The success of Hydro in being able to lower power costs in the past two years in the face of a general increase in the price of practically everything we use, is a noteworthy achievement. Its continuous efforts to lower these power costs still further, and extend the benefits which accrue throughout the Province of Ontario, is a matter in which *you* should be vitally interested.

The
HYDRO ELECTRIC POWER COMMISSION
of Ontario

376A

Picadilly THEATRE Williamsburg

THIS FRIDAY & SATURDAY, OCT. 8—9

"RIDING ON AIR" with that cavern-mouthed king of comedy, the all-time uproar star, JOE E. BROWN, with Guy Kibbee and Florence Rice.

MONDAY, TUESDAY, WEDNESDAY & THURSDAY, OCT. 11, 12, 13, 14

For four days we bring you this mighty picture, magnificent as the sea itself, actually filmed off the famous Grand Banks, the story of one boy and many men against the sea — "CAPTAINS COURAGEOUS" — with Freddie Bartholomew, Spencer Tracy, Lionel Barrymore, and Melvyn Douglas. From the heart and pen of Rudyard Kipling, world's greatest storyteller, comes this mighty drama of iron men on woden ships....who leave the warmth of kisses ashore to dare the savagery of the sea. Now it reaches the screen as he wrote it....produced by the makers of "Mutiny on the Bounty" with a cast of incomparable stars..to challenge the finest of all screen adventures. It is proudly offered as one of the greatest pictures of all time.

FRIDAY & SATURDAY, OCT. 15—16

We present the Cowboy Troubadour of the Western Trails in his first and best picture, "TUMBLING TUMBLEWEEDS" with Smiley Burnette, Lucille Brown, Norma Taylor and George Hays. Once in a while there comes to the screen a picture that provides entertainment that is satisfactory from every standpoint. Such a picture is this one. Lovers of Western drama will find plenty of thrills in this rip-roaring western. Autry, the famous record and radio star, has an opportunity to feature many of his own song compositions, including "Tumbling Tumbleweeds" and "Silver Haired Daddy of Mine". Be sure to see this fast action singing drama, Autry's first star role.

VOICE of the PRESS

CANADA
THE EMPIRE
THE WORLD
AT LARGE

CANADA

Comparing Casualty Lists

One hundred and five British flyers have been killed in accidents this year. That record sounds bad until it is compared with the highway casualty list during the same period. —Peterborough Examiner.

Where It All Goes

How much Canadian nickel has gone, and is going, into the manufacture of the world's instruments of war in these years since 1918? That, it seems to us, is a question the Canadian people should put to themselves soberly, earnestly. Because it does involve a most serious responsibility.—Halifax Herald.

Those Radio Licenses

The government department issuing radio licenses might save itself a great deal of work and householders a lot of inconvenience if collectors were supplied with adequate and reliable information as to those who have remitted their fee. Only a government could afford to offend the public by demanding that householders produce evidence that license fees have been paid.—Financial Times.

Where Dissent Is Treason

It becomes the people of the democracies to take note of what is going on in the nations of the other persuasion. We have a right to say and believe, on th eevidence that is available, that human life is better to live in the democracies than in the dictatorships. That is a very simple way of putting it, but that is the apt expression of what matters. There is a terror abroad in those countries. Men are not free to speak their minds. What we call opposition to the government, those countries know only as treason. — Vancouver Province.

The Bicycle Craze

There has been as astounding increase in the patronage of bicycles in Ontario. Especially in the cities, towns and villages has the bicycle attained the popularity that was characteristic of 40 years ago. In the last nineties there was a bicycle craze in Canada and the United States. Even the most inferior roads were swarming with male and female bicyclists. Touring clubs were formed and there was much organization to promote rides to various parts of the country. Special trucks were built for racing and circuits were formed for the holding of races at night at electrically lighted speedways.—Sarnia Observer.

A National Trade Policy

Without suggesting that Canada should turn away from the policy of exporting to markets abroad, it is becoming more than ever apparent that the Government's reliance on the capture of world markets is devoid of any promise of sustained prosperity at home. The productive resources of this Dominion are more than sufficient to assure every Canadian worker of an abundant standard of living. The national policy of Canada must surely be designed first to maintain this standard at home by productive labor applied to home resources. Canadian enterprise in world markets could follow, under conditions of greater security for Canadian workers, when national prosperity is no longer dependent upon competition with workers abroad under a lower standard of living. It will call for more light on Parliament Hill. — Ottawa Citizen.

Remove License Plates

It is generally admitted that one of the most effective means of remedying violations of the traffic laws is the removal of license plates for a definite period from the cars involved in the offences. . .

A driver may treat a fine lightly but, as The Ottawa Journal suggests, "an offending driver then would come under the force of domestic or business displeasure and resentment."

That is perfectly true, and if the penalty of removing the license plates from the cars were carried out, their owners would be exceedingly careful as to who was permitted to drive. Certainly the only remedy for the carelessness and recklessness that is abroad today on the part of a small percentage of drivers is by the imposition of drastic penalties, hence the sooner the Highways Department decides upon the removal of license plates in addition to the other penalties imposed the sooner will the highways become safer for law-abiding motorists. — Brantford Expositor.

They Are Not Exhibits

Dr. A. R. Dafoe, physician of the Dionne quintuplets, has spoken out against treating the babies experimentally as "guinea pigs." He referred to the statement of Dr. Lee R. Rigler, before the International Congress of Radiology, at Chicago, that the quints might help the science of heredity materially by being subjected to complete X-ray examinations.

The story of the five babies is a dramatic one. But any tendency to regard them as exhibits or as material for laboratory probing is a regrettable one. There are human lives involved in Callander, and the supreme right to develop as normal children. Otherwise they drop into the classification of freaks, adding another sorry chapter to the exploitation of physically unique people whose birthright is their greatest handicap. To overcome that handicap should be the main goal of those who have the interests of the babies at heart. Anything that would aggravate it should be checked at the start.—Hamilton Spectator.

THE EMPIRE

Sign of Social Progress

In the small groups of English folk found all over the Empire, every one knows every one else, hence the bank clerk's wife will be entertained by (and must in her turn entertain) the British Consul's lady. There is consequently a leveling of classes, and the leveling is upwards. Every one uses finger bowls.—London Queen.

Problems of Eastern Europe

"The problem of Eastern and Central Europe is the one which, if mishandled, is most likely to lead to a general war. And it is the one in which British policy finds it most difficult to follow a clear line. On the one hand the electorates of Great Britain, and still more of the oversea Dominions, view Eastern Europe as the field in which their own interests are least directly engaged, in which they can exercise the least direct military force, and in which they are least willing to commit themselves beforehand.

"Indeed, with a navy which cannot reach Eastern Europe at all, an army which has practically no European expeditionary force, and a home air force which is unlikely to reach parity in numbers with Germany, the only way in which Great Britain could exert direct force would be by turning what might be a local conflict into a world war. On the other hand, neither Great Britain nor any Dominion can be indifferent to alterations in the status quo in Eastern Europe, especially if they are brought about by power politics or war, because of the far-reaching effect they may have upon the balance of power in the world as a whole.—Round Table Magazine.

Out of the neck of one Edward Simpson, Massachusetts police doctors last week dug evidence which may convict him of murdering a policeman. The evidence:— a bullet from a brother policeman's gun.

News In Review

No Longer Take Risk

LONDON—British insurance companies have announced their decision to refuse to accept war risk insurance.

They asserted that "development of aerial warfare alone has introduced an incalculable hazard."

The statement said that this decision was effective October 1, 1937 and added that "nearly 300 insurance companies of all nationalities" were included in the agreement to ban such insurance.

Il Duce's Visit Ends

BERLIN—Premier Mussolini's visit to Chancellor Hitler ended with a parade of the pick of the new German army.

Twenty-five regiments of the army paraded past the Fascist Duce and the Nazi Fuehrer.

Then there was a final luncheon at Hitler's chancellery, the last event on the program.

Sleeping Beauty Dies

Death brought an end to the 67-month coma of Patricia Maguire, Chicago's famous sleeping beauty, this week-end. Double pneumonia ended her life as physicians prepared to operate upon her to remove a tumor which menaced her life.

Vacancies in Senate

OTTAWA— Death of Senator Rodolphe Lemieux in Montreal increased the number of vacancies in the Upper House to four. Two of these are in Quebec, one in Ontario and one in Alberta.

Youthful Murderer Confesses

SARNIA—A signed confession of William Labadie, 17, on trial for the murder of seven-year-old John Luckins, in which he allegedly states he was under the influence of liquor and struck the lad with a hammer, was admitted as evidence by Mr. Justice Keiller MacKay.

Struggle for Control of Border

HENDAYE, Franco-Spanish Frontier.—A large-scale battle throughout Northeast Spain raged as Government and insurgent forces struggled for control of principal avenues to the French border.

The fight was for possession of areas which might provide, for the Government, a broad lane for transport of French munitions and supplies, and, for insurgents, isolation of Government Spain from Barcelona and Upper Catalonia. France has intimated she may open her border to supplies and arms if foreign "volunteers" are not withdrawn from Spain.

Robbed By Fake Doctor

CHATHAM—A "fake" doctor robbed 87-year-old James Hawkins of $10 while the aged man lay helpless in bed at his Ridgetown, Ont., home where he lives alone. Two $1,000 bonds were overlooked by the thief.

Pope's Encyclical

VATICAN CITY—Pope Pius XI has issued a dramatic encyclical which is construed as an attack on Communist Russia, Nazi Germany and the leftist-inclined governments of Spain and Mexico.

The document, "An encyclical letter on the rosary of the blessed Virgin Mary," urged the Roman Catholic faithful to pray against the evils of Communism and the tendency of some state leaders who war against Communism to "exhume pagan errors and morals."

Want Eight Hour Day

TORONTO—The Provincial Federation of the Ontario Fire Fighters' Association have renewed efforts to have the Provincial Government pass legislation for the establishing of the three-platoon system or eight-hour day for firemen.

Epidemic Like Dysentry

TOKIO—More than 5,500 persons are ill of an epidemic disease resembling dysentery in Fukuoka Prefecture and 283 have died, the Domei Agency reports. The disease was devastating the town of Omuta, where the municipality was experiencing difficulty in cremating corpses. Fifteen emergency infirmaries have been established there.

Break's World's Record

LEXINGTON, Ky.—The 15-year-old mile world's record for trotters was broken here by Greyhound.

In his second assault on the mark established by Peter Manning on the Lexington track in 1922, the five-year-old grey ghost, under the piloting of his trainer, Sep Palin, stepped the distance in 1:56 flat, three-fourths second under the former time.

Japan Resents Animosity

TOKIO — Japan's newspaper resentment over what were termed "unjust" accusations that her army conducted ruthless warfare in China took an anti-League of Nations, anti-British course this week-end.

The Nichi Nichi attacked Great Britain, which, it claimed, "uses China, as well as the League, as tools for checking Japan."

The Nichi Nichi said that anti-Japanese sentiment in Britain, which has resulted in a movement favoring an economic boycott, would not serve British interests, "but would very adversely affect not only Far Eastern peace, but also the international political situation."

HIGHLIGHTS OF THE NEWS

A Commentary
By ELIZABETH EEDY

On Outstanding Events of the Week

A New Civilization In North

Just back from a tour by airplane of the Central Manitoba mining area, Northern Saskatchewan, Alberta and the Northwest Territories as far north as the Arctic Circle on Great Bear Lake, the Dominion Minister of Mines, Hon. T. A. Crerar sees in the Canadian North with its slower tempo, a more contemplative people arising, a people with more time and aptitude for thought, not beset by city excitement and quite content to do without it.

The Minister declared that a prosperous future lies ahead of the newer mining fields up there and there is room for tremendous development. With water transportation available everywhere in the summertime, and almost year-round air service, it is believed facilities will be ideal for establishment of a comfortable civilization.

Quints Have Complete Set

This week Yvonne Dionne cut her twentieth tooth, the last of the Quintuplets to acquire the full score of baby grinders. The Five now have 100 teeth amongst them.

Rome-Berlin Axis

Ever since the autumn of 1935 when Germany refused to join with the other European nations in imposing sanctions on Italy for her aggression in Abyssinia, we have been hearing the phrase, "Rome-Berlin axis." Especially of late, in the Mediterranean crisis when Italy was accused of piracy and nations rallied to one side or another. Last week the "axis" was made doubly solid by the visit of Mussolini to Adolf Hitler. The speeches of both men on that occasion while reaffirming their united front against Bolshevism, declared also that Naziism and Fascism are joined in a common desire for world peace. With the cementing of such a bond, entered also by Britain, and later France, we may see a better day dawn for Europe and the world.

Terminal Market Proposed

"A terminal market in Toronto would do a great deal towards rectifying sorry conditions in Ontario whereby farmers in the Holland Marsh find themselves possessed of bountiful crops and no markets," declared the Deputy Minister of Agriculture, J. B. Fairbairn. "All produce would come to the one market," he suggested, "thus permitting control of supply and demand, better prices to producers." Many parts of Ontario are similarly hit each year, the fruit-growing districts included, and the crops rot on farms because of poor markets.

Right Jobs For Jobless

Surveys being made under the headship of the National Employment Commission are attempting classification of all unemployed persons in Canada to discover forms of work to which they are best suited. Eventually it is hoped to have every relief recipient classified according to his fitness for some form of employment. Special mention will be made also if the jobless man is permanently unemployable as a result of some physical, mental or social handicap.

Noiseless Streetcar Being Developed

New Standard Car Designed In The United States

OTTAWA.—Development of a noiseless street car with new standards of comfort, was described to the Dominion Tariff Board at Ottawa by George Gray, representing the Canadian Transit Association, Montreal.

The car had been designed at the instance of the United States Transit Association, Gray said, and $1,000,000 had been spent in experimental work before it had been put into service.

"It is an attempt," he said, "to standardize on a vehicle that will compete with buses and private cars.

"The hope has been to produce a street car at from $15,000 to $17,000. As developed it has remarkable powers of acceleration and deceleration. It is silent and comfortable."

The car was described as having hard rubber wheels which run on tracks.

Some of the cars were running in the United States cities, Gray said, but there were none in Canada yet.

The same old story is being retold again — crowded schools. At the opening of the fall term at Windsor, N.S., Miss Anne Monro, kindergarten teacher, reported 91 pupils enrolled in her class.

Giant Broadcaster 'CBL' Will Take Air This Month

Canada's New Ultra Modern Broadcast Station at Hornby, Ontario, to Have Aerial Tower 200 Feet Higher Than Tallest Building In British Empire—One of World's Most Modern Transmitters.

Canada's first high-powered broadcasting station, the ultra-modern etherizer to take the air early this month as the first in the Canadian Broadcasting Corporation's coast-to-coast chain of eight new $250,000 transmitters, is rapidly nearing completion at Hornby, near Georgetown.

The giant broadcaster, to be known as "CBL", is to radiate programs to all Ontario. Its huge output tubes, each valued in the neighborhood of $1,000, will power the station to 50,000 watts. This is more power than that used today by any other Canadian station.

CBL will have a sister station in CBF, also under construction at Vercheres, Que., and will service that entire province.

647 Feet High

According to A. Bourke, engineer in charge of construction, and W. C. Little, the C.B.C.'s chief engineer for this region, the new transmitter will be one of the world's most modern. The aerial tower, when completed, will pierce 647 feet into the sky. It will be 200 feet taller than the tallest building in the British Empire, the Bank of Commerce. Today this steel tower is 365 feet tall and is going up at the rate of 30 feet each day.

Approximately five tons of concrete have been poured into what forms the base of the tower. Atop this base is a set of porcelain insulators which according to engineers, is about the size of a hat box and which weighs about 500 pounds. On this is built the steel tower which, when completed, will weigh 54 tons.

Aided by an intricate ground system, this tower, acting as the aerial itself, will cast the station's signals hundreds of miles into the air.

Approximately 21 miles of copper wire have been buried nine inches underground in the 50 acres of property surrounding the transmitter house.

Lights to Warn Aeroplanes

Now being assembled in Montreal, the transmitter itself will be shipped to Hornby as soon as a roof has been built on the one-storey transmitter house. The transmitter uses output tubes which are more than five feet tall. They are said to be the only tubes of that type in the world.

An electric eye will be employed to operate the spotlights at the peak of the tower and studding the sides. These lights, to serve as a warning to aeroplanes, will be switched on automatically as soon as darkness begins to fall. The electric eye—or photo electric cell—also will switch off the lights at dawn.

Their Horses Still Make a Brave Showing

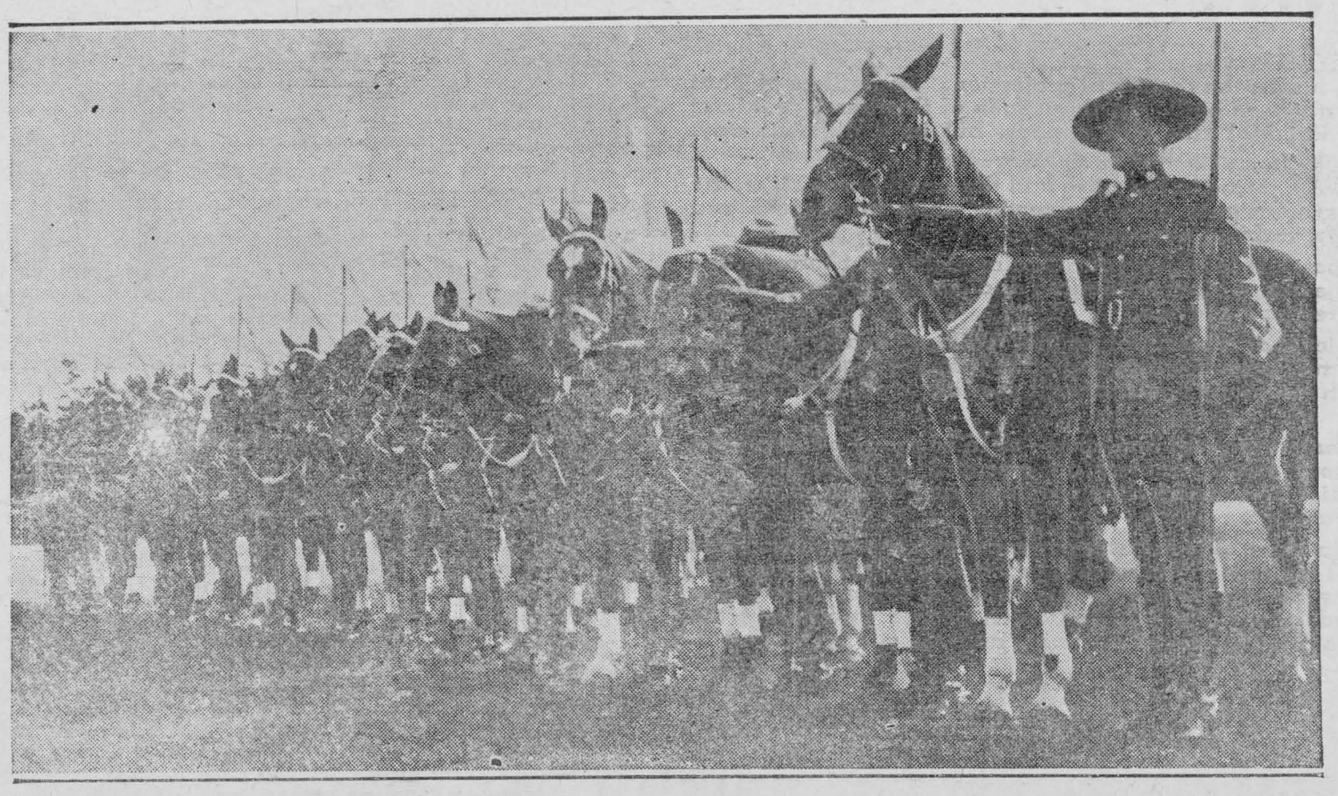

Here is seen a posse of Mounties in traditional dress with traditional horses, but even without horses the force is called by modern duties to encounter grave dangers.

Classified Advertising

AGENTS WANTED

AGENTS—TO SELL MEN'S NECKties. 100 per cent. profit. Write for free samples and catalogue. Murgatroyd Agencies, Yonge St. Arcade, Toronto.

LOCAL REPRESENTATIVES wanted, for subscription work. Renewal list supplied. Good commission. Write Canadian Magazine, 347 Adelaide St. West, Toronto.

MEN, WOMEN, ALL AGES, MAKE money spare time in home, experience unnecessary. Write Business Associates, Chatham, Ontario.

STOREKEEPERS! AGENTS! TRADers! Write for free Price List of amazing bargains in drygoods. General Outfitters Reg'd, Box 965, Montreal.

$50.00 WEEKLY SELLING FELT Rugs. For full particulars write M. Shedel, Box 473, Mimico, Ont.

ANALYTICAL CHEMIST

CHARLES ALLDER, ANALYTICAL Chemist, established 1926. Analysis of poultry and stock feeds. Box 117 Ingersoll, Ontario.

ARTIFICIAL LIMBS

HANGER STANDARD LIMB CO., 126 Wellington Street West, Toronto. Improved light metal and willow artificial limbs without shoulder straps.

BARN ROOFING — FENCE POSTS

OUR DIRECT FACTORY PRICES save you money on Supertite galvanized roofing, Superior steel Fence Posts and steel granary lining. Superior Products Limited, Sarnia, Ont.

BUILDING WRECKERS

WE WILL BUY OLD OR CONdemned buildings to wreck. Greenwood House Wreckers, 440 Greenwood Ave., Toronto.

BULBS

NARCISSI — PRINCEPS MAXIMUS. Early Yellow Trumpet-Daffodil. Pheasants Eye (Poet's Narcissus), fragrant, white, late. Evangeline, fragrant, white, fluted yellow chalice cup, mid-season. All field run bulbs, as dug, $1 per 1,000. Canadian Pacific Bulb Gardens, Duncan, Vancouver Island.

BUSINESS BROKERS

ATTENTION! ANY BUSINESS, anywhere, sold quickly, confidentially for cash. Consolidated Business Brokers, 24 Bloor West, Toronto.

CARPETS RE-WOVEN INTO RUGS

OLD CARPETS WOVEN INTO REversible Rugs. Write for price list. Baker Cleaning Co., Toronto 4.

FEMALE HELP INSTRUCTION

ANDREWS' ACADEMY OF HAIRdressing. Visitors welcome. Write for prospectus. 961 Bloor west, Toronto.

FURNITURE

LYONS' USED FURNITURE BARGAINS

Great savings in our Furniture Trade-in Department. Our low prices have made this department the largest and most popular in Toronto. Just a few of the hundreds of specials are listed here. If you don't see what you want advertised come in or write, Lyons are sure to have it and at the lowest price in town. Every piece of furniture is sanitarily treated and completely refinished to look like new.

$59.00 Beautiful American walnut bedroom suite, large chiffrobe, full length triple mirror vanity and full size 4-poster bed with sagless spring. Completely refinished. Cost new over $200.00.

$21.50 Walnut finish dresser, in perfect condition, with full size steel bed to match, sagless spring and brand new all-felt mattress.

$19.50 Solid oak dining-room suites, large buffet, extension tables and 6 leather upholstered chairs, in perfect condition. Your choice of golden or fumed oak.

$89.00 Beautiful solid walnut dining-room suite, large buffet, twin pedestal extension table, china cabinet and 6 chairs upholstered in genuine leather. A really fine suite and looks brand new; completely refinished. Cost originally about $300.00.

$47.00 Eight-piece, 2-tone walnut finish dining-room suite — Queen Ann design; large buffet, extension table and 6 chairs upholstered in genuine leather. Completely refinished.

$49.00 Luxurious 3-piece chesterfield suite (unclaimed). — This suite has been rebuilt and recovered in a very attractive brand new brown repp; has Marshall reversible spring cushions and is a real bargain at this price. Originally cost $175.00, is exactly like new.

$29.50 Full length chesterfield and two roomy chairs to match, upholstered in a novelty repp with reversible Marshall cushions and show-wood walnut frame; completely re-conditioned and dry cleaned.

$35.00 Large Chesterfield with two big chairs, covered in a French Jacquard Taupe shade; completely re-built and thoroughly dry cleaned.

Large assortment of Kitchen Cabinets, Sewing Machines, Gas Stoves, Library Tables, Beds, Spring Mattresses, Odd Dressers, Chiffoniers, Studio Couches, etc., at amazingly low prices.

TRADE-IN DEPT.

LYONS' BEDDING AND UPHOLSTERING CO.

Save 40%. Buy Direct from Factory
478 YONGE ST. TORONTO

FILMS AND PRINTS

CHRISTMAS CARDS FROM YOUR favourite negatives, 12 for 75c; 3 for 25c. Complete with envelopes. Sample, 10c. Brightling, 29 Richmond St. E., Toronto.

ROLLS DEVELOPED AND EIGHT prints with free enlargement, 25c Reprints 3c each. Commercial Photo Service, Dept. B., Outremont, Que.

ZERO PRICES, EXPERT WORK. Roll with free enlargement 25c. Trevanna Studios, 93 Niagara Street, St. Catharines, Ont.

FUR FARMING

FINE DARK EASTERN MINK from foundation stock and high kit production; correspondence invited. Maple Leaf Mink Ranch, Blenheim, Ont.

MINER MINKERY, KINGSVILLE Ont., offers for sale Quebec, Labrador, Yukon mink of select breeding stock. Place your order early.

RAISE MINK FOR PROFIT — GET started right with Moss "Quetico" strain mink—guaranteed stock. Write for full information, Moss Fur Farms, Limited (mink breeding specialists), Sapawe, Ontario.

GAMES

FOR FALL AND WINTER PARTIES Ten entirely new and original brain-teaser games, in attractive booklet form, assorted to suit all tastes and occasions, 35 cents, postpaid anywhere. Canadian-American Novelties, 122 Wellington Street West, Toronto.

GLASS EYES

GLASS EYES, $4.50 EACH. THOUSands to choose from. Twelve sent to select from. Satisfaction guaranteed. Pitman Optical House, Vancouver, B.C.

GREAT SALE USED PIANOS

ORIGINALLY COSTING WHEN new up to $800., good makes, beautiful walnut, mahogany and golden oak cabinets, in real good condition, tuned, including piano benches; bargain prices, $39.50, $49.50, $59.50. Ideal for homes, schools, churches. Write for our bargain price list. Sovereign's Sales, 2418B Dufferin St., Toronto.

HELP WANTED

YOUNG MEN AND WOMEN—POSItions more easily secured if you train for Telegrapher or Stenographer. Become stenographer in ten weeks—notes written in English. Typewriter supplied. Self-teaching machine loaned with telegraphy. Inexpensive. What course interests you? Write Canadian Systems, Toronto.

LILY BULBS

PLANT LILIES NOW — ADD TO brightness of your garden with Lilies from home-grown bulbs of reliable varieties. Also other perennial flowers—and fruit trees for northern gardens: all of the hardiest strains. Send for Autumn Catalogue with instructions for Lilies, etc. Arrival of all plants in good condition guaranteed. The Manitoba Hardy Plant Nursery, F. L. Skinner, Prop., Dropmore, Manitoba.

MEDICAL

CONSTIPATED?—IMMEDIATE RElief (Money back guarantee). Perfect (brand) Laxative Pills, 35c box, 3 boxes $1.00. Mail orders invited. Perfect Chemical, 460 Richmond W., Toronto.

ECZEMA, ITCH, PIMPLES, SKIN disorders and piles are quickly relieved with Humes Ointment; clean, safe and sure. Send 40 cents for one ounce jar, Humes Medicine Co., Ottawa, Canada.

STOP SUFFERING, HAVE YOU itching, burning, scalding, wet or dry skin trouble. If so, use the guaranteed Inch Eczema Remedy. Write Inch Drug Company, 1130 Weston Rd., Toronto. Sold from coast to coast—One Dollar prepaid.

10c BRINGS you 6 issues of Herbal Health Magazine, a marvellous guide to better health and zestful living. Acclaimed by 20,000 Canadians. Interesting. Story of herbs in the life of the American Indians by John R. Cressy, Herbal Specialist. Formulas for common ailments. Frank discussions of symptoms, causes and treatments. Dietary Hints. Questions and Answers. Every issue of this wonderful mazagine contains valuable coupons saving you up to one dollar on purchases of herbal preparations. Send ten cents to Teepee News, 1536 Dundas W., Toronto.

MACHINERY

REBUILT FARM MACHINERY AND trucks composed of: Grain choppers 8" to 15"; Gas engines 1½ to 14 h.p.; Tractors 8 x 16 to 25 x 40 h.p.; Power units 26 h.p. up; Ensilage cutters; 21 Trucks from ½-ton up. We pay spot cash for old tractors. Write or see us: Hanna's International Sales & Service, MacDonnell St., Guelph, Ontario.

MEN WANTED

WANTED — AMBITIOUS MEN, 18 years or over, to learn detective work. Big pay. Rewards. Interesting home-study course. Free information. Write to Morris L. Julien, Box 25, Station T., Montreal.

MUSICAL INSTRUMENTS

LEARN TO PLAY A SAXOPHONE Trumpet, Trombone. Become a Musician. Send for Form for six days' Free Trial. Ten months' terms—no interest. Literature free. Greene Music Company, 57 Queen St., East, Toronto.

Free From Sciatica For 35 Years

In Perfect Health at 73 — Thanks to Kruschen

Thirty-five years ago this septuagenarian was helpless with sciatica. Then he heard of Kruschen. Since that day, he has enjoyed perfect health. Here is his remarkable story:

"Thirty-five years ago I had a severe attack of sciatica and could scarcely move for about six weeks. Then I started taking Kruschen—about half-a-teaspoonful every morning in hot water. In a few weeks I got rid of the awful pain in my hips. I have never had to consult a doctor since, and am still in perfect health at 73 years of age, which I can only attribute to taking Kruschen Salts every morning."—T.A.

Most people grow old long before their time because they neglect one vital need of health—the need of internal cleanliness. Eventually, they start the healthy Kruschen habit. Then, probably for the first time in their lives, they start getting rid, every day, of all waste matter from the system. The result is renewed health and vigour. Ailments due to clogged systems vanish, youth returns, and life becomes really worth living.

MISCELLANEOUS

LEAF BURLEY, FOUR POUNDS $1.00, fourteen pounds $3.00. Five pounds Virginia Leaf Cigarette Tobacco $2.00. Postpaid with flavoring. Natural Leaf Tobacco Co., Learnington, Ont.

15 JEWEL WATCHES ONLY $5.95. Send us picture of any man's lady's wrist watch, sold anywhere up to $15.00. We will closely duplicate it for $5.95 with written guarantee. Wilson's Watch Company, 357 St. Catherine West, Montreal.

WE GUARANTEE YOUR FIT WITH best quality, latest style suit or winter overcoat (slightly used), regular to $60.00 for $6 to $12. Fall coats, regular to $35.00 for $4 to $8. Suit coats, $2, $2.50, $3. New trousers, in tweeds, serges and worsteds, $1.25, $1.75, $2.25, $2.95. Postpaid. State measurements, colours, style, age. Satisfaction guaranteed or money refunded. Send money order—Ruskin & Co., Peterboro, Ont.

PATENT ATTORNEY

ROY L. KNOX, Registered Attorney. Information regarding Invention Patents; Drawings; Registrations; Sales. 14 Metcalfe, Ottawa.

PERSONALS

A MAN'S TONIC—MEN'S FRIEND (For men only), 50 pills $2.00—directions enclosed; mail orders postpaid. Hygienic Laboratories, 460 Richmond St. W., Toronto. Phone WA. 2448.

REMNANTS

FREE!—70 QUILTING PATTERNS! Giant washfast remnants! "Makes five quilts" Cottons! Prints; $1.00 "Collect". Sample bundle, 25c. Refund guarantee! Maritime Textiles, 8049 Degaspe, Montreal.

TIRES

MENZIE'S USED TIRES $2.95 UP for Ford, Chevrolet, Plymouth Dodge, Buick, Oldsmobile, Packard, Cadillac and all other cars and trucks. Every tire guaranteed. 190 King West, Toronto.

WATCH REPAIRS

30 YEARS' EXPERIENCE

$1.00 replaces mainspring, jewel, cleaning, hands, crystals, dial repaired. Providing no parts missing. 2-years guarantee. Return postage paid. Formerly with Hamilton Watch Factory. American Swiss Watch Specialist Reg'd, Dept. W., 4313 Brebeuf, Montreal.

Greenland Has Daily Newspaper

Exports Pay Cost of Publication Resulting in Free Distribution

One of the most peculiar dailies, no doubt, is the Greenlandian paper Atuagagdliutit (try to pronounce it some night when you have run out of sleep).

It is printed daily in Godthaab, the biggest settlement in Greenland. News is gleaned from Danish papers arriving there six times a summer, from daily broadcasts of American and Icelandic news services and from local correspondents all over Greenland, who forward their copy in verbal "manuscripts" delivered from the original settlement to some native fisherman or hunter paddling along to the next settlement where he delivers his news to another hunter, who keeps it in mind until he happens to go to the next settlement or meets a hunter from there.

3,250 COPIES

As it can be imagined the story is rewritten several times before it arrives in the editorial office in Godthaab, which is located in the official Greenlandian printing house.

Every day 3,250 copies are printed. Once a year copies covering the whole year are bound strongly and the books are distributed among the "subscribers" in accordance with the name of the paper which means "lecture free". The cost of the printing and distribution is paid by the fees taxed on Greenlandian products exported to Denmark.

Editor Lynge of the paper is half Danish and half Greenlandian.

Alleged WIT

It's a wise storekeeper who knows what will sell:

An artist who was spending a holiday in a small village entered the store and asked if they carried camel hair brushes.

"No sir, we don't," replied the shopkeeper. "Y'see, sir," added, in an apologetical manner, "we never have no call for 'em. Nobody in these parts seems to keep camels."

In a desire to cut down expenses, a man will take his wife to a $1.50 dinner and stay away from a $2.00 dinner, entirely forgetting that in either event his wife will spend $2.00 to have her hair fixed on the day of the occasion.

Neighbor— What makes you look at me like that, young man?

Junior—I thought you were in the hospital.

Neighbor — What ever gave you that idea?

Junior—I heard Daddy tell Mummy that you had been shooting off your mouth again.

A father wrote to his son at college—I'm sending you the $10 in addition to your regular allowance as you requested in your last letter; but I must again draw attention to your incorrect spelling; "$10" is written with one nought, not two.

Mr. Y—Doesn't it annoy you that the Scotch family living in the flat above dance every night?

Mrs. Z—Oh no, when we want to stop them, we turn off the radio.

Woman Customer—Do you return the money when an article isn't satisfactory?

Merchant — That depends on the article.

Customer—This is a book.

Merchant—What was wrong with it?

Customer—I didn't like the way it ended.

Statistics show that more men embezzle money in order to gamble and drink than for any other reason . . . And most women who get touchy fingers, do so because they live beyond their means.

Teacher—Now, Johnny, can you name a place in Alaska?

Johnny—No 'm.

Teacher—That's right; Nome. Good for you! Next!

Another way to make home happy is to say nothing about the spots that get on the table-cloth. They will always wash out, while the memory of unkind words sometimes won't.

Crawford—So you can't understand why your boy in college flunked in all the foreign languages?

Crabshaw—No, it's a mystery to me. He picked up all the college yells in no time.

Friend—Tell me, sir. Who was braver than Lancelot, wiser than Socrates, more honest than Lincoln, wittier than Mark Twain, and more handsome than Apollo?

Mr. Wise—My wife's first husband.

Plumber (arriving late)— Well, how is it?

Happy Husband — Not so bad, while we were waiting for you I taught my wife to swim.

Wife (trying on new fall hats) — Do you like this one turned down?

Hubby—How much is it?

Wife—Twelve dollars.

Hubby—Yes, turn it down.

There is a disposition for the man who works in the mass today, to prize equality in income above everything else. It can be had, all right. But it always winds up with equality with those who have the least, rather than with those who have a bit more.

The Seven Georges

When George Goodman, 18, of Milwaukee, Wis., ran afoul of the law, he also ran into a few namesakes.

George Raabe and George Legge, detectives, arrested him. Desk Sergt. George Heidelberg booked him. George A. Bowman, deputy district attorney, issued a warrant charging him with the theft of 150 pounds of lead. Judge George E. Page bound him over for trial and Jailer George Schneak led him to his cell.

It almost gave George the willies.

TRENCH'S REMEDIES

Energy building TONIC TABLETS, STOMACH TABLETS to relieve stomach troubles, TRENCH'S REMEDY. Free Booklet on request. Write today.

TRENCH'S REMEDIES LTD.
DEPT. W., 110 CHURCH ST.—TORONTO

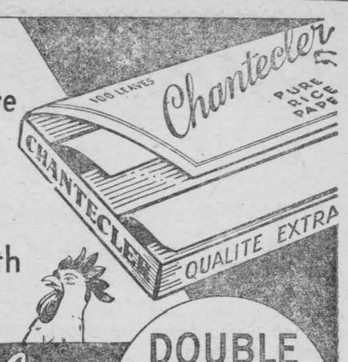

Cock-a-DOUBLE-doo
There's DOUBLE pleasure
Too-
For every smoker
Everywhere
Who rolls his own with
Chantecler!

Chantecler
CIGARETTE PAPERS

DOUBLE AUTOMATIC BOOKLET only 5¢

NONE FINER MADE

First Known 'Link' Lived Seventy Million Years Ago

Smithsonian Report Places Man's Earliest Ancestor In Dark Montana Forest—Ancient Animals Tiny—But Bones of These Tree-Dwellers Show Human Resemblances, Scientists Say

Scattered remains of the earliest known members of the order of life to which modern man belongs have been discovered in Central Montana by three scientists who in succession spent nearly thirty years exploring a wooded paradise of 70,000,000 years ago, according to a report issued by the Smithsonian Institution.

Offshoot of Earlier Stock

Only teeth and jaws of these creatures have been found and only a paleontologist, the report says, could recognize their relationship to the monkeys, apes and humans of today. Tiny creatures, hardly larger than mice, they lived in trees of the ancient forest region just east of the Crazy Mountains, according to Dr. George Gaylord Simpson of the American Museum of Natural History, author of the report.

No claim is made that the little animals were in the direct ancestral line of present-day primates. It is believed that they were offshoots of an earlier general and still unknown stock from which man also derived.

Crocodile Creatures Ate Them

The branch of life in question apparently became extinct after the Paleocene age, and signs indicate many of the animals were devoured by large crocodile-like reptiles which were the dominant creatures of their period.

The explorations were begun in 1908 by Albert C. Silberling of the United States Geological Survey, and a large collection of all sorts of specimens were made. Investigation was continued by the late James W. Gidley of the National Museum staff and continued after his death in 1931 by Dr. Simpson. Dr. Simpson's report is based largely on the extensive Smithsonian collection of the fossils from the Crazy Mountain area.

Although only four or five semi-complete skulls and no complete skeleton exists in the collection, Dr. Simpson states that one of the types discovered seems to combine various fundamental features of the pseudo-monkeys, the lemurs and tarsioids, the latter now represented only in the East Indian tarsius.

Some scientists hold the view that the primate branch which eventually produced man budded off from the main primate stock in the tarsioid stage.

The First Equines

The report discloses the discovery also of remains of animals related to bears and to such insectivores of today as shrews and moles, as well as discovery of probably the earliest beginnings of the family now represented by horses, cattle, deer and bison.

In the earliest strata of the Crazy Mountain formation, according to the report, are found fragments of animals at least 50,000,000 years old and entirely different from any known today. These are the multi-tuberculates which at one time made up the most abundant form of mammal life.

The collection from this area includes the finest single multi-tubeculate specimen yet discovered, the report states, skull, jaws and partial skeleton of one of the small rodent like animals.

Canadian Blind May Be Led By Trained Dogs

"Seeing Eye" Institution for Teaching Canines to Lead Blind Masters May be Established.

Hope that at an early date Canada would have a "Seeing Eye" institution for training dogs to lead the blind was expressed by Captain Edward Baker, Dominion secretary of the Canadian National Institute for the Blind, speaking to the blind people at Ottawa.

The gathering had just heard an interesting talk given by Miss Hazel Hurst, of Ogdensburg, N.Y., who spoke of the pleasure and assistance derived from "Babe" her "Seeing Eye" dog.

Captain Baker added negotiations had been going on for some time between the Institute and the "Seeing Eye" Institute at Morristown, N. J., and when a trainer with the exacting qualifications could be secured, the plan would be put into operation. The proposed institution would be similar to the one at Morristown, which , he believed, was the most efficient one in the world.

Three Already Here

At present there are three "Seeing Eye" dogs in Canada from the Morristown institute, two in Toronto and one in Montreal.

Both independence and protection were obtained from her carefully trained dog, Miss Hurst stated. The animal accompanied her to church, and always picked out an empty pew for her. The speaker caused much amusement when, in regard to her guide, she confessed: "She is the boss, I am only at the other end of the leash."

"Aerocatering" Done By Flying Boats

Passengers making air journeys in the new Empire-type flying-boats of Imperial Airways, pay warm tribute to the efficiency of the catering arrangements. Well-equipped kitchens at airports, and completely-fitted buffets in the flying-boats, enable meals to be served up in the air which are in every way the equa of those supplied in first clas restaurants.

Travellers who made flights on th first air-lines operating between Lon don, Eng., and the Continent, com ment in terms of keen appreciatio on the progress in airway comfor which has been achieved in the pas 18 years. Pioneer air passengers after driving out to draughty sheds embarked in small, noisy machines i which there were no catering facili ties at all.

Today, modern airports have commodious ticket-offices, waiting-rooms restaurants, and hotels; while up in the air, seated in spacious luxuriously-equipped saloons which are scientifically heated, ventilated, and silenced, passengers have only to press a bell at their elbows in order to summon a white-coated steward and have placed at their disposal all the resources of a highly-organized catering service.

Jews Shunned as Partners

Germans are forbidden to have Jewish business partners.

A court in Hamburg ruled that although there is no law forbidding Jews to engage in business, " a close relationship between a Jew and Gentile is fundamentally wrong."

A partnership, the court decided, is a "close relationship."

EXPECTANT MOTHERS



WOMEN who suffer periodically, who may have sideache or headache, and those about to become mothers, will find Dr. Pierce's Favorite Prescription a dependable tonic. Read what Mrs. Alfred Weiler of 279 Palmer St., Guelph, Ont., said: "Before the arrival of my little girl I was in miserable health. I felt weak and tired all the time, suffered from pains in my back and had dizzy spells. I felt so discouraged, being unable to do my housework, I wondered if I would ever be well again. That's when I started taking Dr. Pierce's Favorite Prescription and it strengthened me in every way." Buy now of your nearby druggist.

Issue No. 41—'37

LOCAL and GENERAL

Mr. Dick Mallen is spending a few days in Alexandria Bay, N.Y.

* * *

Mrs. Walter Rae and little son have returned home from the Brockville General Hospital.

* * *

Miss Doris Paddon, B.A., spent the week-end with Miss Marion Colligan.

* * *

Mr. Lorne Robinson left on Sunday to attend the University of Toronto.

* * *

Electrical Refrigeration Service.--J. S. Toshack, Morrisburg, Ont., Phone 218. ac

* * *

Mrs. Charles Cavanagh of Prescott is spending the week with Mr. and Mrs. S. P. Ryan.

* * *

Miss Eleanor Burkholder, R.N., left on Sunday last for Cornwall to assume her duties on the staff of the St. Lawrence Sanatorium.

* * *

Mr. Oliver Cameron of Summerstown is spending the week-end at his home here.

* * *

Mr. Jack Robinson left Tuesday to begin his studies at the Ontario Veterinary College at Guelph.

* * *

K. M. McGannon, sole agent for D. L. & W. **BLUE COAL**.. 'Phone No. 2, Morrisburg, Ont. dp

* * *

Miss Joy Wallace, who has been the guest of Miss G. Von Doran for the Summer months, has returned to Toronto.

* * *

Miss Eleanor Becksted, R.N., of White Plains, N.Y., is visiting her parents, Mr. and Mrs. E. M. Becksted.

* * *

James Nash, an esteemed resident of Matilda Township passed away suddenly Tuesday night at his home. The funeral services were held on Thursday.

* * *

Miss Essie Baker of Maitland died Tuesday at the residence of her brother-in-law, W. Wilson, C. N. R. agent at Morrisburg. Funeral at Maitland at 2 p.m., Friday.

* * *

Mr. Clifford Reid has returned home after spending a month with his sister, Mrs. David Killins of Schumacher.

* * *

A Food Sale and Afternoon Tea will be held in the St. James' Parish Hall, on Saturday afternoon, Oct. 16th, under the auspices of the Ladies' Guild. ac

* * *

Police have discovered important clues in the robberies of Allison and Gillard's store in Chesterville and Weber's store at Williamsburg which they say link the two crimes, and they expect arrests to be made shortly.

* * *

Rt. Hon. George P. Graham, elder member of the Canadian Senate, suffered a weak spell while attending the funeral of Senator Rodolphe Lemieux. Mr. Graham, now in his 79th year, suffered the spell as pallbearers carried the casket from St. James Cathedral to the hearse

* * *

George T. Dixon, Winchester township, had his right hand badly jammed and the index finger broken when it was caught by a fan of the corn-blower as he prepared to fill his silo. E. Burleigh, 72-year-old Inkerman farmer, also had his right hand caught in the jagged ollers of a cornblower with serious lacerations to the hand and fingers.

* * *

Mr. Cecil Hunter leaves this morning for a one week trip to Chicago, Ill. Mr. Hunter won this trip as the leading salesman in Ontario for Swift-Canadian, Ltd., Toronto. While in Chicago, Mr. Hunter will be the guest of, and will be entertained by directors of the Swift Company.

* * *

Miss Minnie Cameron, daughter of Mr. Archie Cameron and the late Mrs. Cameron, and Mr. Archie Black son of Mr. James Black, both of Chesterville were married in Cornwall by Rev. G. S. Lloyd of St. Johns Presbyterian church at 4.30 Tuesday afternoon.

* * *

Joseph St. Amour of Clarkstown will be placed on trial on a charge of manslaughter at the Ontario Supreme Court assizes opening in Cornwall on Tuesday afternoon next. The charge arises from a collision at Winchester on April 1 last between a truck driven by St. Amour and a funeral procession.

* * *

Travelling in his automobile on his way to attend his brother's wedding in Belleville, Ont., early Friday evening, W. H. Warner, jeweler of Cornwall crashed into a herd of cows owned by Geoge Burnie, Iroquois and severely injured four of the animals, making it necessary to shoot them. Warner's car was badly damaged and the steering wheel broken, causing slight injuries to his chest.

* * *

An employe of the Canadian National Railways for 50 years and widely known in Eastern Ontario and Montreal, Simeon T. Loucks, formerly C.N.R. agent at Aultsville, died in Cornwall General hospital on Sunday in his 87th year. Born in Aultsville, Mr. Loucks resided there nearly all his life. He went to Montreal several years ago after he retired from the C.N.R.

Mr. George Tracy of Toronto visited his mother and sister here on Monday, leaving on Tuesday for Westport, Ont., to attend the funeral of Mrs. Tracy's mother, Mrs. Peter MacNamee.

* * *

Born—On Sept. 14th, to Mr. and Mrs. Wm. Eckford, River Road east a daughter—Iroquois Post.

* * *

Born—At St. Vincent de Paul Hospital, Brockville, on Monday, Sept. 27th, to Mr. and Mrs. Angus Murdock, a daughter (Catherine).

* * *

The death occurred on Thursday, Sept. 16th, in the General Hospital, Brockville, of James Watkins, of Dixons Corners. The late Mr. Watkins was born at Lyn, Ont., 74 years ago. Thirty-six years ago he was united in marriage with Mina Mattice of Glen Becker. Besides his wife he is survived by one daughter, Miss Veilda Watkins, R.N., Ottawa; two sons, Earl Watkins and Lester Watkins of Dixons Corners. He is also survived by one sister, Mrs. Charles Albey of Brockville and one brother, George Watkins of Marderd, Ont., one son Kermit Watkins predeceased him six years ago.

MRS. H. E. D. BATEMAN

At all times, and in all circumstances, death is accompanied by much sorrow which casts a gloom over a circle of relatives and friends, but never in the history of Morrisburg has a tragic death brought more profound and universal regret than that of Mrs. Bateman (nee Doris Stubbs) wife of Dr. H. E. D. Bateman, of Cornwall, who died in the Cornwall General Hospital on Tuesday, October 5th. Immediately following her death, at about 5 p.m., the news was flashed to her home town (Morrisburg), and soon the announcement was passed from one individual to the other — "Doris Stubbs is dead."

After preparing for weeks, to receive into this world, the new-born child, with all the glory that crowns the young mother and her child, Mrs. Bateman entered the General Hospital, in what appeared to be one of the most hopeful and happiest moments of her life, and Tuesday afternoon, gave birth to an 8½ pound baby boy. Mrs. Bateman, who had been given an anaesthetic, was unconscious when the infant was born and did not regain consciousness. She went to sleep in the same fine courageous spirit, which characterized her entire life, to eternal reward.

It is not surprising, that under such sad circumstances, her fellow citizens, who had felt the charm of her rare courtesy, should receive the sad news with considerable shock; words cannot describe the grief brought to members of her household, with whom she shared the gifts of her earnest and cultured heart.

Flowers of every description and design surrounded the casket at the home of her parents in Morrisburg, and hundreds of relatives and friends found it difficult to gain entrance, to look for the last time, upon the face of one whom they esteemed and admired — "Beautiful in Life, and Beautiful in Death" was the last tribute of respect which fell from the lips of many sorrowing friends who viewed the remains.

Sarah Doris Stubbs, daughter of Mr. and Mrs. C. C. Stubbs, was born in Farrans Point on June 15th, 1912, where she received her preliminary education in the Public Schools. She later moved, with her parents, to Morrisburg and attended the Morrisburg Collegiate Institute, from which she graduated and took a Business Course at the Gowling College, Ottawa. For two years she was employed with the Ont. Dept. of Agriculture at Morrisburg.

On Oct. 12th, 1935, she was united in marriage to Dr. H. E. D. Bateman and for the past year Dr. and Mrs. Bateman had resided in Cornwall.

She is survived by her husband, Dr. Bateman, and infant son, "Charles Lester"; her parents, Mr. and Mrs. C. C. Stubbs, and one sister Jean, at home; one brother predeceased her fourteen years ago.

The funeral service was held at the home of her parents at 2 p.m. Thursday, Rev. Jenkins Burkholder, who had charge of the service, paid a fitting tribute to the deceased after which the remains were conveyed to Woodlands cemetery for burial in the family plot.

The funeral was one of the largest ever held in Morrisburg, there being more than 200 cars in the procession, which included relatives and friends from all parts of Eastern Ontario, among whom were members of the medical profession and registered nurses from Cornwall. At the grave, Rev. Burkholder was assisted by Rev. Lloyd of St. Johns Church, Cornwall and Rev. Fitzsimmons of Woodlands.

CARD OF THANKS

To all those who so generously assisted us, through their kindness, in our recent bereavement, we extend our grateful appreciation.

DR. H. E. D. BATEMAN,
MR & MRS. C. C. STUBBS.

Morrisburg, Oct 8th, 1937.

HARVEST THANKSGIVING SUPPER

Harvest Thanksgiving Chicken Supper, Trinity Anglican Church, Riverside, Wednesday, October 13th. Admission 35c. All welcome. ac

LLOYD'S MARKET

Phone 72 - Free Delivery

No. 1 Ontario
White Onions
10 lbs. 35c

BONELESS ROLLED
ROAST VEAL
Pound 15c

Last Shipment
Fresh Grapes
Bas. - 29c

No. 1 Green Mountain
NEW BRUNSWICK
POTATOES
80 lb. bag 98c

Fresh Pork Liver
2 lbs. - - 25c

JUICY, SUNKIST
ORANGES
Doz. 29c

Choice, White,
Celery Hearts
2 bunches 19c

Boneless Rolled Rib Roast
WESTERN BEEF
Pound - 18c

MACINTOSH
APPLES
8 lbs. - - 25c

BOLOGNA
2 lbs. - 25c

"WHERE PRICE AND QUALITY IS ALWAYS RIGHT"

Apples 10 lbs. 25c

Bananas Doz. 19c

PEARS
PEACHES
Blue GRAPES
Tokay GRAPES

WESTERN ROUND BEEF POUND 15c

WESTERN ROAST BEEF POUND 10c

CELERY
SPINACH
CABBAGE
CAULIFLOWER

BARKLEY'S

Meat Market

WE DELIVER FREE - - PHONE 86

BECKSTEAD'S MARKET

FREE DELIVERY - - PHONE 157

Thanksgiving Specials

CHICKENS Pound 19c

DUCKS Pound 25c

ROLLED ROAST BEEF Pound, - 12c

Leg of Spring Lamb
Pound - 25c

Country Sausage
4 lbs. - 25c

Choice Rib Stew
4 lbs. - - 25c

RIPE BANANAS, Dozen 19c
SUNKIST ORANGES Dozen 29c
McINTOSH APPLES 10 Pounds 25c
BASKET GRAPES, Basket 29c
LARGE GRAPEFRUIT, Each 5c
CELERY HEARTS, Bunch 10c
ICEBERG LETTUCE, Head 10c
CRANBERRIES, Pound 23c
MUSHROOMS, Box 17c
RIPE SQUASH, Pound 1c

Sliced Bacon
Pound - - 25c

Sliced Liver
Pound - - 10c

Hamburg Steak
3 lbs. - - 25c

Salmon, Halibut, Fresh Fillets, Bullheads, Smoked Fillets, Select Oysters.