THE WINCHESTER PRESS

VOL. XXXVII — WINCHESTER, THURSDAY, APRIL 3, 1924 — NO 48

Grass and Clover Seeds.

Timothy, Alsike, Red and Late Mammoth Clover, Timothy and Alsike mixed, also Alfalfa and Sweet Clover.

All our seeds are Government-tested, being supplied by the most reliable firms and the prices are right.

FENNELL & WALLACE, Winchester, Ont.

"MEN'S FURNISHINGS."

THE SIMPLE TRUTH

Of the matter is, you can get better satisfaction in a new suit by calling and inspecting the fine line of new suitings I have in stock. The workmanship and fit are guaranteed. The price is very low in consideration of material and work. Why not call in and have a look.

In the Newest and Best Spring Hats, Caps and all kinds of Gent's Underwear, you can't find any better than we have to show. Just look them ever.

A. E. Goodfellow, Winchester.

Empire Milking Machine Owners

We have the contract for the Empire Milking Machine for this territory. If you are in need of a pulsator, a unit, a pump or rubber parts, we carry all these parts in stock. Call or write us for auything you need in this line.

Melvin's Garage

Millinery at Casselman's

The new small hats in Beautiful wood shades, Poudre Blue, Black and White, etc. These are the last word in Smart Directoire modes, and lovely Flower Trimmed styles, which complements so cleverly, the Suits and Frocks of Spring.

We also have larger hats for ladies who have an abundance of hair.

Our trimmer has modified the small hat, enlarging the crown and brim until it is both comfortable and becoming.

We are making all our hats destinctive and different, no two alike. We have a wonderful stock of the Season's Newest Materials—Flowers, Fruit, Ribbons, Ornaments, Mounts—everything to make up the smartest, prettiest hats at most reasonable prices. Large assortment of children's hats at moderate prices

Mrs. C. Lee Casselman

Main Street - - Winchester

A Growing Bank Account

Is an incentive to greater effort, and a stepping stone to success.

For 58 years the Union Bank of Canada has helped many thousands of people to save their earnings.

Open a Savings Account NOW; acquire the habit of saving regularly; and you will have that feeling of security which comes with money in the bank.

946

UNION BANK OF CANADA

Winchester Branch and Safety Deposit Boxes - H. L. Lee, Manager
Metcalfe Branch - - - - - W. S. Seiber, Manager
Crysler Branch - - - - P. W. St. Louis, Manager

NOTES AND COMMENTS BY THE EDITOR

First its Spring Fever, then comes the Hay Fever—Ke-chew.

The skipping rope girl is not much in evidence this spring, why is it?

The new spring millinery is coming in and nearly all the styles seem to be made for bobbed heads.

Correct this sentence: 'Here's the book I borrowed last week. I brought it back, just as I promised.'

Coming into evidence now: Automobiles spring millinery, early onions, sulphur and molasses, maple syrup.

The Church Union Bill has passed the three Western Legislatures—Alberta, Saskatchewan and Manitoba.

So live in your town that you will not merit the label bestowed by an old-time philosopher: 'That man is about as much use to a town as a last year's calendar.

It is a good many years since the snow went off with so little flood. There being such an absence of frost in the ground the water has mostly percolated into the earth.

When we read of the awful weather and destruction by floods in other parts during the past week, we feel that the old Ottawa Valley isn't a bad place to live after all.

The directors of the Cloverdale Farmers Club would have made a better showing in the Provincial Treasury Dept. than those ex-Premier Drury selected to finance this province.

About 20 expert toy makers with their families are expected to come out from Germany within a few weeks in connection with the proposal to start a toy factory in the Province of Quebec, probably at Hull, according to an official of the White Star Line.



"Ken." Christie

Who was a few days ago elected President of the Literary and Athletic Association, of Osgood Hall Law School, Toronto, The contest, according to the Toronto Globe, was a keen one, and "Ken." was elected on the first ballot.

"Ken." is a son of Mr. and Mrs. Andrew Christie, Winchester, and his splendid record as a student, popular sport, and his splendid course as a "Winchester Boy" is one that all citizens are proud of, and should be an inspiration to young men to aim high, work hard, live clean and play fair.

The Press joins "Ken's" many friends in Congratulations. The above cut is a good likeness, and appeared in the Toronto Globe of Tuesday last.

Fresh Cabbage, Celery, Lettuce. At L. Flora's.

He was holding forth to a group on a Main Street corner and he said: "This Ontario Temperance Act is no good. There is more drinking done than ever. It should be done away with, and a sane law put in its place so it would be easier for a fellow to get a drink when he wants it." And he wasn't an Irishman, either.

ORANGES—California "Sunkist" Nasels. All Sizes, 35c. 50c. 75c. per. doz. At L. Flora's.

While the Ontario Legislature was discussing an item in the estimates which provides $10,000 for an investigation into farm conditions in the province, it was brought out that only 10 per cent. of Ontario apples grade number one. and that the milk production, is only half that of Denmark. Egg production, for one thing could be doubled, Hon. J. S. Martin, minister of agriculture, informed the House In other words, the way out for the soil tiller is the quality route, just as it is in the automobile business. They have found out that if you make good cars, and price them reasonably, there is practically no limit to the market. A hint for the farmer in that.—Exchange.

Women's hosiery, Silks and Silk and Wool in all shades.
Nesbitt & McCormick.

The last of the film series arranged by St. Paul's Ladies' Aid will be given in the church on Tuesday evening, at 8 p.m. The title of the film is "The Making of a Life," and the picture is one of the best, being presented at the present time in the history of film production. Tickets 25c and 15c

The death of Mrs. Salina Johnston, a highly respected resident of Cornwall for over twenty-six years, occurred at the home of her daughter, Mrs. David Helmer on Saturday, March 22nd.

G. W. Cook received a cable Friday announcing the birth of a daughter that morning to his daughter, the Countess of Minto, at 'Minto House,' Hawick. This is the second daughter born to the Earl and Countess of Minto. This first child, Lady Bridget Elliott, was born September 7th. 1922. Mrs. Cook left a few weeks ago for Scotland to be with her daughter. The Countess of Minto was formerly Miss Marion Cook.—Montreal Gazette.

LOCAL AND GENERAL JOTTINGS

Two weeks from to-morrow is Good Friday.

It will not be long now till we will be enjoying the Saturday night Band Concerts from the Hotel balcony.

A horse belonging to Mr. Coulthart, started to run away on Monday noon when on main street, but was caught before it did any damage.

At the evening service in the Methodist Church Sunday the Tuxis boys will give a report of the recent Conference they attended at Carleton Place and a boy's choir will lead the service of song.

At the advanced age of 90 years, Hiram Stata, a resident of Williamsburg, Ont., for the greater part of his life, died Tuesday morning at the residence of his son, C. H. Stata, 209 Pretoria avenue, Ottawa. The late Mr. Stata was born at Williamsburg, and lived on a farm there until a little over a year ago, when he went to Ottawa. His wife predeceased him sixteen years ago.

Evangelist Bossworth, who is a member of the Interdenominational Evangelists' Assocation, also the International Federation of Christian Workers and Evangelist of the Christian and Missionary Alliance, with his brother, Rev. B. B. Bossworth, soloist, trombonist and choir leader are to conduct an evangelistic campaign in Horticultural Hall, Exhibition Grounds, Ottawa, beginning Sunday evening April 6th. Rev. F. F. Bosworth preaches with mighty power and unction. In every city where Mr. Bosworth has preached thousands have reponded to the invitation call. His message is one of the power and compassion of Jesus Christ not only to forgive all sins but to heal all sicknesses. Rev. Elmer. B. Fitch who is pastor of the Christian and Missionary Alliance in Ottawa is manager of the campaign. Programs for the campaign will besent upon request. Apply to Rev. E. B. Fitch, 86 Clarey Ave. Ottawa.

The Editor's Thanks

The Press is indebted to Mr. Thomas Stoodly, and we suppose to Mrs. Stoodly, for a quart of new maple syrup. It is that kind of syrup that one often hears about but seldom tastes. The kind that the more you eat the more you want, and when used on the old fashioned pan-cakes, makes the whole universe look better and life really worth living. Mr. Stoodly, and Mrs. Stoodly, will please accept the editor's thanks, and we want them to know that it is just such little kind remembrances that helps us think less ill of delinquent subscribers. The editor's life has certainly been sweetened up a bit.

Quick Returns

C. R. Acres, Vernon, last week, ordered a small advt. inserted in the Press offering maple syrup to first applicants. On the the folllowing Monday morning he ordered the advertisement discontinued as he had more customers than he could accommodate. 'The advertisment must have been seen by a lot of people' he said. So it was, and so is every advertisement in the Press read by several thousand people every week.

The Mean Thing!

Praise from a husband's lips is pleasant to the wife; but the praise may be too discriminating to suit her. 'I thought it was nice of you to tell that carpenter, who is making our improvements, who seemed to think women know nothing, that I could hammer nails like lightning,' said Mrs. M. to her husband the other morning. 'But I'm afraid, dear, you are not an unprejudiced judge. I really don't think I'm such a very good hammerer.' Oh, he knew what I meant,' said Mr. M. cheerfully. 'You know lightning never strikes twice in the same place, they say.'

The Late Allan J. Annable

The death occurred on Monday March 31st, of one of Winchester's oldest and most respected citizens in the person of Allan Joseph Annable, at the age of 84 years and 14 days. The late Mr. Annable was born in Mille Roches and at the age of 4 weeks came with his parents to the farm now owned by Mr. Thos. Ralph. He has spent all his life in the vicinity of Winchester and was the first man who ever shipped cattle from the C. P. R. station and also the first to deposit a cheque in the Union Bank when it was opened here. His long, active life drew to a close after an illness of seven months which he bore with patient and christian fortitude. In 1868 he married Euretta Liberty, of Matilda, who predeceased him twelve years ago. He leaves to mourn his loss, two sons, Wilbert and Thomas of Winchester, three daughters, Mrs. W. J Durant, of Ottawa, Mrs. W. M Shortt, of Toronto and Mrs. W. D. Payne of Brinston. Of a family of seven brothers and three sisters, Mr. Ira Annable is the only remaining one The floral offerings included a pillow from the family, sprays and wreaths from friends and relatives. The funeral was held in the Methodist Church, Winchester, after which interment was made in Maple Ridge cemetery.

Quick Fire Service

Mr. L D. Walker, the fire inspector for the Underwriters Assn. was in Winchester on Saturday last, and he was given a good exhibition of the ability of this town to fight fire. The alarm (Methodist Church bell) was sounded about nine o'clock in the morning, and within less than three minutes the fire engine and the Chemical engine were ready to fight any fire t might have been started. The fire engine was then placed at Keyes corner, and the inspector given a good exhibition of its reliability and efficiency. Two streams and one stream of water were thrown. The one stream was easily thrown over the roof of the Keyes block. The new volunteer fire officers were on their job and the inspector seemed well pleased with what he saw. An effort is being made to have Winchester placed in a higher grade risk with the Underwriters, and the test on Saturday will be a strong arguement in our favour. The town tanks are now all full of water.

The actual record made is as follows;—Alarm sounded at 9,24 a.m., Chemical Engine at Keyes corner 9.26, or just 2 minutes after alarm, Fire Engine at Keyes corner at 9.26½, or two and a half minutes after alarm. The first stream of water was thrown at 9.31, or just seven minutes after the alarm. The record is one that it would be difficult to beat even with an established and well organized fire Company.

LOCAL AND GENERAL JOTTINGS

Do your gardening early.

Did you have an April Fool?

Boys and marbles are a rarity now.

March marched out with the roar of a lion all night.

Mr. Emerson Dillabough, of Messina, is visiting his sister, Mrs. A. F. Reveler.

Report of Mr. A. Sweet's remarks on Dairy Standard Act. will be found on page two of this issue.

It is said that spring makes people lazy. It must be spring all the year through with some people.

See that splendid picture with Douglas Fairbanks as the leading star in Lannins New Hall Friday and Saturday nights.

The first auto to arrive in Winchester from Ottawa this spring arrived here on Sunday and it was a Ford. The going is reported fairly good—for a Ford.

The main estimates of the Ontario Legislature this year include an items of $1,500,000 for hydro development work at Morrisburg on the St. Lawrence for Eastern Ontario.

A regular old time snow storm visited this section on Tuesday night, and fully four inches of snow covered the ground on Wednesday morning. It has nearly all disappeared but it left the walks and roads very sloppy.

Choice Fresh Maple Syrup $2.25 per gallon. AtL. Floras'.

While it was snowing and blowing and acting altogether wild on Saturday night last, it also began to thunder, and the lightning flashes were like those of a midsummer storm. It was unnusal, to say the least.

The road is now passable for an automobile to Morrisburg, but there are a few stretches that will tax the ingenuity of a driver and the power of a car. Unless absolutely necessary don't make the trip in a car yet a while. The road to Ottawa is not so bad, but a car can get through without trouble.

When Provincial Officer Wetherall and Constable Seguin, of Cornwall, responded to a hurry-up call to the house of John Manson, Mille Roches, he found William L. Lama, aged 26, on the roof of house, his escape cut off by a crowd of neighbers. It appears that the family heard a noise upstairs in the house and Manson, investigating the couse, saw a man go through an open window and gain access to the roof. Magistrate Cline setenced Lama to two years less one day at Burwash Prinson Farm.

The death of Mrs. Harvey Redmond occurred at her home on Wednesday morning, March 26th, after a few weeks illness, Mrs. Redmond. formerly Miss Maude Elizabeth Werte, daughter of the late Gordon Werte, was born Nov. 17th, 1851. In 1875 she married Mr. Harvey Redmond and contiuued to reside in this vicinity where her kindly nature won her many warm friends. The funeral service on Friday afternoon was conducted at her residence by the Rev. Thos Vickery. Besides her husband she leaves three sisters, Mrs (Dr.) McIlmoyle, Ogdensburg; Mrs. Graham, St. Thomas; Mrs. Suffel, Inkerman, and a brother, Mr. Werte, Iroquois.

The Laides aid of the Methodist church held their annual meeting in the Sunday-School rooms on April 1st. with a good attendance. In the annual report it was found that about $475 had been raised during the year, after the Church needs had been supplied consisting of repairing the Church cushions and other necessities and the Parsonage furnishings were met. The sum of $200 was donated to the quarterly board and a generous supply left in the bank, the following officers were elected by ballot for the ensuing year.

President—Mrs. Dukelow.
1st Vice Pres.—Mrs. Robt. Suffell.
2nd. Vice Pres.—Mrs. A. W. Beach.
Secretary—Mrs. Leslie Suffell.
Treasurer—Mrs. Will Lannin.
Parsonage Committee—Mrs. Fennell, Mrs. Barkley, Mrs. Nesbitt, Mrs. G Lannin.
Envelope Stewart—Mrs. Ed. Shaver

A hearty vote of thanks was tendered the retiring officers for their faithful work during the past three years and looking for still greater results in the coming year the meeting closed with a feeling that every one had done their best and the past year had been a very prosperous one in every way.

A Correction

Editor: The Press,—

An article appeared in the Montreal Gazette and Ottawa Journal on Tuesday last repudicating a telegram said to be signed by five elders of St. Paul's Church, Winchester, and sent to our county representatives at Toronto. The article in question was extremely misleading in so far as it gave readers the impression that these five men had presumed to represent their congregation in the matter of Union. As one of those implicated, I wish to state that this telegram was not sent by, or signed by any elder of St. Paul's Church. The telegram was sent by an entirely separate body and the five names were merely mentioned as concurring therewith. It was a purely personal matter and there was absolutely nothing in the telegram to indicate that these men represented any session or congregation or that they were even members of any session or congregation.

A Unionist.

Birth

To Mr. and Mrs. A. E. Torrance (nee Blanche Trickey) 420—28th St West Saskatoon, at City Hospital, March 17th, a son, Edmund Howard.

For Sale

A quantity of 20th Century seed oats for sale, a variety that ripens early and is little liable to rust. These oats are free from yellow weed seeds and smut. Book your order while the supply lasts.
W. H. Casselman & Son
Chesterville, Ont.

Lost

A brown leather hand bag, containing purse with sum of money, between Winchester and VanCamp. Finder please leave at Press Office.
Mrs. Wm. Barclay.

For Sale

Twenty five hives of bees. Apply to
Henry Elliott,
47-8p. The Boyne.

SOCIAL AND PERSONAL NOTES

Mr. Leon L. Flora of Ottawa spent Saturday at his home here.

Miss Fetterly, who is attending Toronto University, spent the week-end at her home here.

Mr. Max Martin left on Monday for Syracuse N. Y. where he expects to spend the summer.

Mr. Benson George spent last week in Ogdensburg the guest of Mr. and Mrs. D. E. Francis.

Mr. and Mrs. Elnaugh have returned home after spending the past week with their son at Smith's Falls.

Mr. and Mrs. Bert Rodney and son Jack were guests of Mr. and Mrs. C. M. Carkner on Saturday last.

Mr. W. M. Shortt who was to Winchester to attend the funeral of Mr. Annable has returned to his home in Toronto.

Mrs. C. Wyman and little daughter, Shirley, were week end guests of the former's parents Mr. and Mrs. James Anderson.

Mrs. G. W. Johdston has returned home from Hallville accompanied by her daughter Mrs. Bush who has been ill with pneumonia.

Mrs. Hazel Hutt and Mrs. Howard Bell spent the week end in Gouveneur N. Y. attending the funeral of the late Benson G. Hhtt.

Mr. and Mrs. Ernest Coulthart and family moved from town on Monday to the farm of Mr. Floyd Riddell in Mountain township.

Mr. J. W. Ault has sufficiently recovered from his recent illness to be able to be out, and he hopes in a few weeks to be about as usual.

Mr. Arthur S. Leason has returned home from the General Hospital, Cornwall much improved in health, since his operation for appendicitis.

Mr. Wallace Scott and family, spent some time with their parents, Mr. and Mrs. Dan Johnston, left Thursday morning for Detriot, Mich.

Mr. and Mrs. Joseph Wylie wish to announce the engagement of their daughter, Jessie Josephine, to George Matthew, son of Mr. Chas. Atchison, both of Mountain, the marriage to take place April 16th.

Mr. and Mrs. F. A. Coons entertained the Tuxis Boys at their home on Friday night last and a very enjoyable evening was spent. The next meeting will be held in the Town Hall, when three new members will be initiated.

Mr. L. Flora has suffered a slight stroke on Wednesday of last week that at first looked very serious but Mr. Flora's many friends are pleased to learn, was not so bad as first thought, and Mr. Flora is again able to be about the house.

Mrs. George Lannin received the sad intelligence, that Mr. Fred Suffel, of Medicine Hat, husband of her half sister, had accidently shot himself while out hunting on March 25th and had died from the effects of the wound.

A marriage took place at St. Pauls Manse on Wednesday, April 2nd, Rev. Mr. Glassford officiating, when two well known young people of this district were united in matrimony, when Miss Rae Robinson, eldest daughter of the late Edward Robinson, Mountain, became the bride of Ernest Campbell of Lisbon, N. Y. son of Arron Campbell, late of Mountain. The young couple carry with them to their new home the congratulations and best wishes of their many friends,

Function Dainties

The daintyness, the "tastyness" of the eatables served is necessary to the success of an afternoon tea or other funtion.

The Hostess who supplies herself from our stock can feel easy about the eatable part of the affair.

We are ready for any demand that may be made upon us

Qualities are unquestioned, and besides, the hostess is helped in her choosing by visiting this store.

Try us on anything you like.

L. FLORA, Winchester.
Telephone 33 Prompt Delivery

Help Wanted

A man and wife, by the year, to work on farm. House furnished, with garden.
Apply to Russell Baker,
46-9p Winchester.

Wood For Sale

A quantity of body hard maple, in cord and stove lengths. Apply
Phone I00. Orton Deeks.
40 tf. c.

For Sale

Brick house and lot, with stable and garage, and good well, situated on Main Street East. Also two acres, more or less of land, to be sold either with or without house. For particulars and terms.
Apply to Ernest J. Merkley,
29 tfc. Winchester, Ont.

For Sale

White Leghorns. Young Cockerels at $1.00 each, also orders booked for settings at $1.00 per fifteen. All stock from Barrons bred-to-lay strains.
Arthur Christie,
Oakland Farm,
42 tfc R R 2, Winchester

Farm for Rent.

Fifty acres for rent, clay loam, close to factory, school and church. Situated at Ormond. Possession at once. Apply
Allen Merkley
Winchester, Ont.

Room to Let

Large, well lighted, steam heated, suitable for office, situated over Union Bank. Apply to
47-8c A. Sweet & Co.

For Sale

1 stack of hay, mostly timothy, also a quantity of medium red clover seed.
Phone 610 r 2 Heber McIntosh,
47-9c Winchester Springs.

To Rent

Good frame house on Main Street, has seven rooms, good well and stable
Apply to A. W. Summers,
48p Winchester.

For Sale

Used Ford car in first class condition. Selling because unable to crank. For particulars apply to
Dr. Bean,
47 tfc Winchester.

"The Mark of Zorro"



Douglas Fairbanks' probably the best known and most popular movie Actor in the world, became really famous as the leading star in "The Mark of Zorra." It's a thrill from start to finish, and what Douglas Fairbanks doesn't do, and what he does do, will keep you guessing all the time. The whole storyis one of beautiful romance, beautiful as well as desperate situations, adventure and daring. Nothing better has ever been shown here.

LANNIN'S NEW HALL

Friday and Saturday, April 4th & 5th, 1924

PRIVATE SALE

The undersigned finds that he will be away from home throughout the coming summer and offers for sale as follows:

PURE BRED HOLSTEIN COW, Olive Pontiac. This cow is six years old, a fine type and a heavy milk producer. She is due to freshen in May.

PURE BRED HOLSTEIN YEARLING BULL.

100 HENS. Brown Leghorns and Barred Rocks. Sixty of these are pullets and the rest two year olds.

AUTOMOBILE Six cylinder Saxon, in good condition. Complete demontration will be given.

Terms given on satisfactory security. Apply on premises.

J. W. WEBB, Winchester Springs.



A Ready Help For The Girl Who Needs Blood

DURING the critical period between twelve and seventeen there is a special strain on the young girl's system which often leaves her in a weak run-down condition.

She becomes anaemic or bloodless.

The gums and eyelids as well as the complexion generally become very pale and there is weakness and lassitude.

Indigestion and constipation are usual.

There is shortness of breath, palpitation of the heart, headaches and irregularities of the vital organs.

These symptoms are also common to chlorosis in which case the complexion assumes a greenish tinge.

More blood is needed—rich, red, invigorating blood.

Since Dr. Chase's Nerve Food is the greatest of blood builders this is the treatment indicated.

The restorative qualities of Dr. Chase's Nerve Food have never been more certainly proven than in the treatment of young girls for anaemia, chlorosis and such ailments which arise from a debilitated condition of the blood.

Since young girls seldom understand themselves at this age the responsibility rests with the mother.

The whole future health and happiness of your daughter may depend on getting through this critical period in good physical condition.

There is no question of Dr. Chase's Nerve Food being the most effective means of overcoming the anaemic condition.

It is only necessary to have a little patience and keep up the use of the Nerve Food regularly until the growing body is supplied with an abundance of rich, red, life-sustaining blood.

You will notice that while the price of Dr. Chase's Nerve Food has been increased to 60c. the box now contains 60 pills instead of 50 as formerly.

Likewise Dr. Chase's Kidney-Liver Pills are 35c. a box of 35 pills, instead of 25c. for 25 pills. Edmanson, Bates & Co., Ltd., Toronto.

Dairy Standard Act-

It's Merits and Demerits Freely Discussed by Committee of Legislature

Left with Minister of Agriculture to deal with, and Amend or change as his judgement dictates.

At a meeting of the Standing Committee on Agriculture held at the Parliament Buildings, Toronto last week, the Dairy Standard Act was discussed at length with a view to amending the Act. There was considerable discussion, but the weight of argument seemed against any change in the act. A resolution was moved to the effect that 'that this matter, (of amending Act) be left over at the present session, until report of the special committee to investigate agriculture conditions.' After some discussion on this resolution another motion was moved and adopted the effect 'that the matter be left in the Minister's hands.'

Our local member, Mr. A Sweet, took part in the discussion and is reported as follows:—

The Minister told us there was strong opposition to the Act when first passed, and it was held up from 1016 to 1922 before the Government felt that they ought to enforce it. One of the first things that was done, one of our factories in Dundas County failed to comply with the provisions of the act, and there was wholesale prosecution, and more than half the patrons of the factory brought before the police magistrate and fined for failing to comply with the provisions of the act. That did not leave a good impression among the people. Men who had invested their money and depended on the work of the factory for their home felt it was rather an arbitrary way of dealing with them, and the feeling has rankled ever since. The feeling in that county may be shown by the resolutions forwarded to me and from me to the Minister of Agriculture. At a large dairy gathering held there last November, at which there were present over 300 practical dairymen of the county, Mr. Publow was present at the meeting, the Government inspector was there, and two instructors who go around from factory to factory. The 300 dairymen passed a resolution asking that the Dairy Standards Act be made optional rather than to be absolutely enforced, only five men voting against it. I had a resolution from the Iroquois cheese board representing most of the factories in the western part of the county, and they passed a similar resolution with one man dissenting. Then most of the factories in the county have sent in resolutions, I suppose representing 80 to 90 per cent. of the dairy patrons of these factories.

People feel that the butter fat test is not absolute guide as to value of milk for cheese-making purposes. A very high-testing milk will no doubt make better cheese, but will it make a quantity of cheese in proportion to the higher test? A good many of our cheese men say they can only incorporate a certain per centage of butter fat, and anything above that goes out into whey fat and is not incorporated into cheese at all. A lot of our cheese men resent the fact of some ex-cheese maker that perhaps never was much of a success at his work, and has perhaps received an appointment from the Government as instructor, going around telling them they shall do this, that or the other, and knowing the man's record they feel probably they are as good judges themselves of their business as a man of that kind would be. There is a feeling all through that district that the butter fat test has not given the results claimed for it. I think one result has been that milk is not as well cared for as formerly. Men will depend altogether on the butter fat test, instead of airing the milk and keeping it in proper condition. They tell me a great deal is brought in with a very bad odor, but so long as it passes the test for butter fat it is paid on that basis, regardless of the fact it may be almost unfit for making good cheese. There are a number of complaints along this line our people make, and they have asked, through me, to have this, at least for the time, left optional, rather than follow out absolute enforcement of the present act.

Hon. Martin, Minister of Agriculture in introducing the subject spoke as follows:

As you all know, the Dairy Standards Act was introduced by the Conservative Government, but because of opposition to the Act it was felt advisable not to bring it into force immediately, but to continue educational work a while longer and, if possible, to do away with some of this opposition to the Act. It was brought into force by the late Government, and without very much notice, but representations were made, and in view of the fact we were getting very serious competition from New Zealand, it was felt nothing should be left undone to see that the quality of our cheese was up to the highest possible standard. The most serious competitor Canada has is New Zealand, and they have very up-to-date methods in manufacture, grading, sale and everything and at the present time are selling more in the British market than we are. The situation is simply this, the Act was passed, and during the time of the late Government was brought into force. I have canvassed the situation pretty thoroughly As a matter of fact, Western Ontario is no doubt solid for the act. and believe that anything that would tend to loosen up the regulations would be a backward step. Personally, I feel very much the same way, but we have a situation, of course, in Eastern Ontario which has given us a good deal to think about. We know that in some counties where the cheese business is of very important size there is considerable opposition to the Act, and also a great many for retentien of the Dairy Standards Act. It simply boils itself down to this, that we have got to find out; and I thought this morning that free discussion would be important and beneficial, to get the views of members who represent the counties in favor of some change, and also the views of other members of the committee who believe there should be no change.

From evidence submitted by the Minister it was shown that on the whole, with only a very few exceptions in Eastern Ontario, the Act was working satisfactory. The discussion by the committee was general and frank.

Metropolitan Lite Insurance Co'y

Business Placed in 1923—$2,359,034,859.00
Largest amount ever placed in one year by any Company in the world.

Insurance in force $9,238,254,068.00
A gain of nearly 1½ billions. Larger than that of any other Co'y in the world.

No. of Policies in force Dec. 31, 1923—30, 221,727
More than that of any other Company in the world and more than that of all other Companies in America combined, less one.

No. of Policy Claims paid in 1922—430,866
Averaging one claim paid for 20 seconds of each business day of 8 hours.

Amount paid to policy holders in 1923—$133,681,709.73
Averaging $919.15 a minutes of each business day of 8 hrs.

Reserved for dividends payable in 1924, $25,572,037.69

W. D. McQUAIG, Agent Metropolitan Ins. Co.

"Not Best because it is the Biggest, but Biggest because it is the Best."

It pays to use

MARTIN-SENOUR WOOD-LAC STAIN

for Furniture—Floors & Woodwork

Write to Head Office, Montreal for Free Booklet

HOME PAINTING MADE EASY

SOLD BY

D. E. BARCLAY & CO.
Winchester Springs

Life Insurance

Without Medical Examination
For Particulars Apply to
G. A. DIXON
Agent For
Life, Fire, Accident Insurance

ROSS MORROW

Licensed Auctioneer
For the Counties of Dundas, Stormont, Glengarry, Carleton and Russell.
Sales of all kinds handled.
Phone 608 r 24
Winchester Springs, Ont.

BARBER SHOP
Shaving, Hair Cutting, Shampooing and all kinds of Barbering.
Shampooing and Hair-Cutting for Ladies a specialty.
Also agent for Canada's only Mutual Life Assurance Company.
KARL HELMER, Prop.



Do you need more business?

The average value of Ontario and Quebec farms is $10,000. Their average income is over $2,000.

There are 334,000.

Department stores and wide-awake small-town merchants are getting the surprise of their lives to find how easy it is to sell these farming families by Long Distance.

Every day brings us more proof.

Try it consistently. Pick out some attractive staple bargains. Offer them by Long Distance to six prosperous farming families a day, for a week. Judge the results by the percentage of sales.

THE BELL TELEPHONE COMPANY OF CANADA — LOCAL LONG DISTANCE TELEPHONE

Every Bell Telephone is a Long Distance Station.

SPRING NEEDS

Spring is here, and so are we, with hand-made extra quality milk cans, milk pails. pans, sap buckets, water-tanks, pumps, everything you need for the spring at RIGHT Prices.

If you need a separator, churn, washing machine, wringer, etc., give us a call and we will treat you right.

Leave your order for roofing and eavetroughing early. Give us a chanco to serve you.

If you are considering Buying an oil stove, I have special prices for the next 30 days. I can save you money on my present stock, while if lasts! Only a limited number of oil stoves at the special price offer.

QUALITY & SERVICE—OUR MOTTO.

D. H. JACKSON

Phone 103 **Winchester.**

Important Announcement to Prospective Builders.

I am equipping my present tile manufacturing plant with a cement block machine, and will be able to supply you with cement blocks for milk-houses, barn foundations and other buildings. It is cheaper than wood, and much more durable and sanitary. Get my prices before making your plans.

A. W. BEACH, Winchester, Ont.

Cheap Paint? Here is the Answer!

No. 1
(From an actual photograph)
A measure of so called "cheap" paint at $4.00 per gal., brushed out on wood. It covered 612 sq. feet.

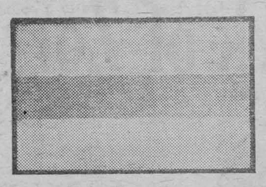

No. 2
(From an actual photograph)
An equal measure of Lowe Brothers' "High Standard" paint at $5.75 per gal., brushed out on a similar surface, covered 1,000 sq. feet.

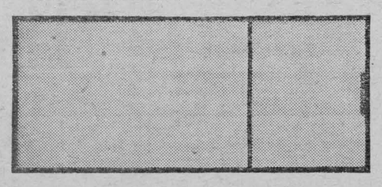

USING an equal measure of each paint, and brushing them out on the same surface, we obtained the results pictured above

Observe that Lowe Brothers' "High-Standard" Paint covered approximately 50% *more* surface, and covered it better than the so called "cheap" paint.

From this actual test it will be seen that it would take approximately 3 gallons of "Cheap" paint to do a job that would require only 2 gallons of Lowe Brothers' "High Standard" Paint.

Practically applied to a house it would work out this way:—



These houses are both of the same type, and each has a painting area of 2,000 square feet.



To paint this house (2,000 sq. ft.) with "cheap" paint Mr. A. required 6½ gals. at $4.00 per gal. - - - $26.00

It takes a painter 1 day to apply 1 gal. of paint, therefore to apply 6½ gals. of "cheap" paint it took 6½ days at $5.00 per day - - - - - $32.50

Total cost - - - - $58.50

To paint this house (2,000 sq. ft.) with Lowe Brothers' High Standard Paint, Mr. B. required 4 gals. at $5.75 - - $23.00

A painter can usually apply in a day more Lowe Brothers' High Standard Paint than any other, but figuring on an equal basis of 1 gal. per day, it took 4 days at $5.00 per day - - $20.00

Total cost - - - - $43.00

By using Lowe Brothers' High Standard Paint Mr. B. saved $3.00 on the cost of paint and $12.50 on the cost of labor—a total saving of $15.50 on the complete job.

Never Figure the Cost of Paint by what it costs "per gallon." So-called "cheap" paint is the dearest you can buy measured by "job" cost, which is the only true measure of paint performance.

Before you paint consult us. We will be glad to show you how to paint most economically, and to give you color cards and other information for your guidance.

A. SWEET & CO., Winchester, Ont.

EXCLUSIVE DEALERS FOR

Lowe Brothers PAINTS AND VARNISHES — SAVE THE SURFACE AND YOU SAVE ALL — MADE IN CANADA

The New HOOVER
MADE IN CANADA
IT BEATS... as it Sweeps as it Cleans



It's Lighter!

You can carry the *new* Hoover—whenever you need to—almost as easily as a carpet sweeper. *It's light!*

And that's only *one* of the improvements. *There are 9 others*—all important.

This is The Hoover you've always wanted—the world's greatest household electric cleaner.

See this *new* Hoover today. Phone us, we'll send one to your home—no obligation. We just want you to see what it will do.

Free Home Demonstration

WINCHESTER

Hydro-Electric System.

T. O. VanBriger, Supt.

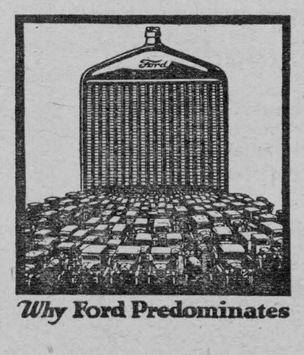

Why **Ford Predominates**

Many Reasons From Many Users

If you were to ask the next fifty Ford owners you meet why they prefer Fords, you would get a wide variety of answers.

Some would say, "Because they seem never to wear out;" others would answer, "Because they cost so little." Many would reply "Because I can get service anywhere;" and just as many, "Because it is the only car I can afford to own."

All would tell you, "Because they master a bad road in any weather," a woman driver would respond, "Because I can drive it so easily." From the fleet-owners you would hear, "Because I can buy two or three or four Ford Trucks for the price of one big truck.

Wherever you might inquire you would hear expressed these basic reasons why Ford predominates—why, year after year, Ford sales equal the total sales of all other cars combined.

See Any Authorized Ford Dealer

Ford

CARS · TRUCKS · TRACTORS

CF-33C

RED ROSE COFFEE

For particular people

Roasted and packed same day in airtight cans

C-1

Prevention of Losses Among Chicks

By S. W. Knipe

Recent figures show that there are only about 55 chicks raised out of every 100 hatched, and this is on farms where there exists a better average of poultry conditions. Many poultry raisers try to reduce their loss by "doctoring" sick and weakly chicks. They lose sight of the fact that for the previous 9 or 10 months the stock these chicks were raised from had not the care and attention necessary to produce sturdy chickens, and so care of breeding stock results in chicks hatched with weak constitutions, unable to live under ordinary farm conditions. A strong, vigorous chicken, with good brooding system, clean and proper feeding, should be easily raised to maturity. The greatest loss is owing to lack of vitality, which may be caused by poor parent stock, poor care of eggs before they are set, or poor incubation. On farms, where the fowl are allowed to forage for themselves most of the year, there are many mistakes made in breeding, the fault often being due to both male and female. The males, often late hatched, lack vigor and are small in size. Because such birds give a high percentage of fertility in eggs does by no means warrant the assumption that the chicks hatched will be sturdy. Good hens are almost as important as good males. For best results it is not wise to mate the entire flock, better pick out only the best females and mate them to the best males procurable. Never mate cockerels and pullets. Never use hens which have been sick and out of condition. Bowel trouble and diarrhoea are sometimes caused by infection of the eggs, therefore the necessity of not breeding from any birds thus infected. The best of eggs may be ruined by faulty incubation, not only artificial, but when broody hen is used. If the hen is flighty she should not be used. Nests should be in a place easly accessible, where water and food are conveniently obtained. Incubator chicks are just as strong as hen hatched if they are properly hatched. Too high or too low a temperature, not enough fresh air, and wrong moisture conditions, are the most common faults of weak chicks from artificial incubation. Do away with these causes and you hatch good, vigorous, healthy chicks. Good incubators are usually obtained by poultry raisers, yet a great number of these people make the "penny wise" and pound foolish" mistake of thinking they can make a brooder at home quite good enough to brood the small number of chicks they raise. Too often these home-made brooders do not keep the proper temperature nor supply the ventilation necessary. Again, if the brooding system is too small for number of chickens hatched there is apt to be "crowding," causing loss through suffocation. Coops without floors for hen-hatched chicks often result in chilling the little birds. Chills usually bring along bowel trouble.

The close confinement of baby chicks is often claimed to cause leg-weakness, something which rarely is seen in chicks which are allowed on outside run, ever for a few minutes, after they are about a week old. Of course, in stormy or wet weather this is impossible, therefore for such occasions keep sand or fine litter on the floor. Feed grain in dry litter to induce exercise. Keep brooder house well ventilated. Supply green feed such as sprouted oats, lettuce, green alfalfa or clover cuttings.

No matter how brooded the chickens must be kept free from vermin, must be kept dry, must have plenty of exercise, and small birds should not be allowed to run with half-grown ones, as the little chaps don't have a chance to get the proper amount of food if compelled to fight with much larger birds for it. Keep your baby chicks growing every minute till they mature, which can be done by proper feeding. Improper feeding is feeding too soon and without making chicks work for their meals. Positively, do not feed chicks before they are 48 hours old. The yolk of the egg provides food for at least that length of time. Additional food is over-loading a small stomach and causes digestive troubles.

To sum up the matter, the remedy for the great loss of chicks is "prevention." "Eternal vigilance" is the price which must be paid to reduce the loss to a minimum. Careful feed and attention from the day the chicks are hatched, for remember, these chicks may eventually be the breeders you are going to depend on, and must have every chance to mature into well-developed, vigorous pullets and cockerels.

Attitudes.

I have been noisy over little joys,
Noisy as English sparrows in their play,
And querulous and fretful at small griefs,
And aches that spoiled my day;

But I have known a great exultant joy,
And suddenly—I grew so very still—
That I was like the mirrored lake at night,
Or a high tower on a hill.

And I have known—have known a hurt so deep—
That quietly—without a moan or cry,
I have stood still—aloof as a white star—
And watched my own self die.

—Grace Noll Crowell.

It's Up to You.

Brace up to Life! It will lash you—
It will give you many a blow;
But brace up! Don't let it smash you—
It's up to you—you know!

Be master yourself, nor allow it
The smallest advantage to gain;
Brace up to Life and avow it
Shall never o'er you hold a rein.

It will maul you—and pelt you—and beat you,
If you give it a bit of a show;
It will harass — and drive you — and cheat you,
But it's all up to you—you know!

It's much in the way that you view it;
Though seemingly full of strife.
It's up to you, if you but knew it—
The good that you get out of Life!

—Ida M. Thomas.

BROKEN IN HEALTH

After An Attack of Influenza—Health Now Restored.

"I am writing to tell you what Dr. Williams' Pink Pills have done for me," says Mrs. J. H. Oulton, Firdale, Man. "A few years ago I was in a badly rundown condition, so much so that I was subject to fainting spells which would leave me in such a condition that I could hardly go about. Then I was stricken with influenza, which was epidemic at that time, and this still further weakened me, and throughout the whole winter I remained in this condition. I was constantly taking doctor's medicine, but as it did not seem to help me, my mother advised me to try Dr. Williams' Pink Pills, and I got a couple of boxes to start on. When these were done I seemed to feel an improvement and I got a further supply to continue the treatment. I took in all about a dozen boxes, and by that time I was in the best of health and had gained in weight. My faith in Dr. Williams' Pink Pills is now unbounded, and I keep a supply on hand and take them occasionally if I am not feeling quite well. I often recommend them to others, and cannot praise them enough for restoring my health."

Dr. Williams' Pink Pills are useful in all cases where the blood is thin and watery as their mission is to build up and purify the blood. That is why they give new strength and vigor after an attack of influenza, and it is also the reason why they are beneficial in nervous disorders, neuralgia, rheumatism and that condition generally described as all run down."

You can get the pills from your druggist, or by mail at 50 cents a box from The Dr. Williams' Medicine Co., Brockville, Ont.

HEALTHY CHILDREN ALWAYS SLEEP WELL

The healthy child sleeps well and during its waking hours is never cross but always happy and laughing. It is olny the sickly child that is cross and peevish. Mothers, if your children do not sleep well; if they are cross and cry a great deal, give them Baby's Own Tablets and they will soon be well and happy again. The Tablets are a mild but thorough laxative which regulate the bowels, sweeten the stomach, banish constipation, colic and indigestion and promote healthful sleep. They are absolutely guaranteed free from opiates and may be given to the new-born babe with perfect safety. The new sales tax will not increase the price of Baby's Own Tablets, as the company pays the tax. You can still obtain the Tablets through any medicine dealer at 25 cents a box, or by mail, post paid, from the Dr. Williams' Medicine Co., Brockville, Ont.



Becomes an Instrument of Death

"I play the saxophone just to kill time."

"Well, in your hands it certainly becomes an instrument of death."

WOMEN CAN DYE ANY GARMENT, DRAPERY

Dye or Tint Worn, Faded Things New for 15 cents.

Diamond Dyes

Don't wonder whether you can dye or tint successfully, because perfect home dyeing is guaranteed with "Diamond Dyes" even if you have never dyed before. Druggists have all colors. Directions in each package.

The greatest offence against virtue is to speak ill of it.

Minard's Liniment Heals Cuts.

It is the end that crowns, not the fight.

WOMEN with hair on the face can have that blemish permanently removed by Electrolysis, which is positively the only sure treatment. Over 30 years' experience. Satisfaction assured. We treat all non-contagious Skin, Scalp, Hair and Complexional troubles by mail. Booklet "K" and consultation free. Write giving particulars. HISCOTT INSTITUTE, LIMITED, 61D College St., Toronto.

CORNS

Lift Off—No Pain!



Doesn't hurt one bit! Drop a little "Freezone" on an aching corn, instantly that corn stops hurting, then shortly you lift it right off with fingers.

Your druggist sells a tiny bottle of "Freezone" for a few cents, sufficient to remove every hard corn, soft corn, or corn between the toes, and the foot calluses, without soreness or irritation.

EASY TRICKS

No. 332

A Simple Problem

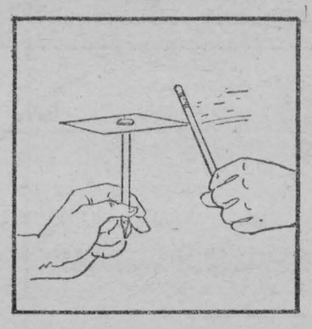

For this puzzle, two lead pencils, a playing card and a half dollar are used. The playing card is placed on the unsharpened end of one of the pencils. On the card, directly over the end of the pencil, the half dollar is placed. The problem is to remove the playing card without removing the coin.

The first part of the trick is to place the coin so that it will stay in position after the card is removed. That is not very difficult. To remove the card, strike the edge of the card with the other pencil so that it will fly away. If the card is struck a straight blow, it will slip from under the coin and the trick will be accomplished.

(Clip this out and paste it, with other of the series, in a scrapbook.)

Philanthropic.

"Doctor Pillsbury is very moderate in his charges, is he not?"

"Oh, yes!" replied old Gaunton Grimm. "He does his best to bring illness within the reach of all."

YOU CANNOT JUDGE BY APPEARANCE.

It is impossible to tell the quality of tea by the appearance of the leaf. A rough, coarse, unevenly rolled tea may taste much better in the cup than a closely rolled, well tipped tea that LOOKS much finer. The only way to be sure of getting tea of reliable quality is to buy a tea like "SALADA," whose goodness and purity are guaranteed.

Tightened the Tinfoil.

Loose battery terminals may be tightened by using a thin sheet of tinfoil.

Keep Minard's Liniment in the house.

A German investigator who has been studying butter says that the choicest and freshest of it will take on a disagreeable taste if exposed even for ten minutes to sunlight. He believes that light is quite as harmful to butter as strong odors are and advises dealers and housekeepers to bear the fact in mind.

OLD CHUM

SMOKING TOBACCO

IS FOUR TIMES SEALED



to bring you the full richness and mellow sweetness of this—

"Tobacco of Quality"

Manufactured by
IMPERIAL TOBACCO CO. OF CANADA LIMITED

Unfortunate Man!

It used to be common for Englishmen who have trouble with their "aitches" to own costly mansions, but the war has changed all that along with much else—which makes the following story credible:

Two Americans met at a London garden party. Said the first, "To look at that Englishman you'd think he was a tramp, wouldn't you?"

"Well, I know for a fact that he hasn't a place he can call home," replied the second dryly.

"Nonsense! Why, his mansion in London is—"

"Sumptuous, you were going to say? Yes, but he calls it ''ome.' "

When sending money by mail use Dominion Express Money Orders. Safer than sending bills.

Ask for Minard's and take no other.

Classified Advertisements

WOOLGROWERS—COTTS AND Rejects accepted for limited time only. Apply Georgetown Woollen Mills, Georgetown, Ontario.

FOR SALE—FANNING MILL wire and zinc screening, all sizes. For prices, write J. A. Graham, 201 Langlois Ave., Windsor, Ont.

ASPIRIN

Beware of Imitations!

BAYER

Demand

Unless you see the name "Bayer Cross" on package or on tablets you are not getting the genuine Bayer Aspirin proved safe by millions and prescribed by physicians over twenty-three years for

Colds	Headache
Toothache	Lumbago
Neuritis	Rheumatism
Neuralgia	Pain, Pain

Accept "Bayer Tablets of Aspirin" only. Each unbroken package contains proven directions. Handy boxes of twelve tablets cost few cents. Druggists also sell bottles of 24 and 100. Aspirin is the trade mark (registered in Canada) of Bayer Manufacture of Monoaceticacidester of Salicylicacid. While it is well known that Aspirin means Bayer Manufacture, to assist the public against imitations, the Tablets of Bayer Company will be stamped with their general trade mark, the "Bayer Cross."

WARNER'S SAFE KIDNEY & LIVER REMEDY

is the quickest and best relief for pains in the back and the many other indications of kidney trouble. Sold for 50 years. Satisfaction in every bottle. At your druggist, or direct from WARNER'S SAFE REMEDIES CO. Toronto

How to Prevent Biliousness

Doctors warn against remedies containing powerful drugs and alcohol. "The Extract of Roots, long known as Mother Seigel's Curative Syrup, has no dope or strong ingredients; it chases away indigestion, biliousness and constipation. Can be had at any drug store." Get the genuine at your druggist.

Tanlac Saved Life Says Ottawa Lady

Mrs. Varalo Tells of Recovery From Complication of Troubles — Gives Tanlac Full Credit.

"That I am alive and in good health to-day I can attribute to nothing but Tanlac," is the remarkable statement recently made by Mrs. Eva Varalo, 233 Cumberland St., Ottawa, Ontario, Canada.

For two long years I suffered terribly from indigestion, constipation, extreme nervousness, sleeplessness, palpitation of the heart, almost continuous sick headaches and shortness of breath, until life seemed a burden to me and I had given up hopes of ever regaining my health.

"But Tanlac helped me the very first day I took it, and now after using seven bottles my health and strength are as fine as can be, and everyone remarks how well I look. I eat heartily, my food digests just perfectly, my nerves are steady, I sleep sound, my heart never troubles me and work is like play. Really, the way the treatment restored me to perfect health seems almost miraculous. Tanlac is simply grand."

Tanlac is for sale by all good druggists. Accept no substitute. Over 40 million bottles sold.

Take Tanlac Vegetable Pills.

CHEVROLET

Brings Motoring Enjoyment to Every Canadian

HOW great the service done for the Canadian People by Chevrolet cannot be estimated. How great the benefits it has brought to them is beyond human ability to reckon.

It has provided them, at a cost unequalled in motordom, with a means to speed up business, to increase wealth, to better health, to bring friends closer and to open up every part of the whole country to every Canadian.

The fine quality, strength, endurance and full equipment provided by Chevrolet cannot be purchased for so little money anywhere else. Moreover, the owner of a Chevrolet finds a further satisfaction in the savings effected day by day as he drives his car. No other car built can be run or maintained as cheaply as Chevrolet.

Chevrolet cars are built in Canada by Canadian workmen. Every dollar you pay not only buys a good-looking, comfortable car, but helps build up a strong Canadian industry.

C-116

Ask About The G.M.A.C. Deferred Payment Plan

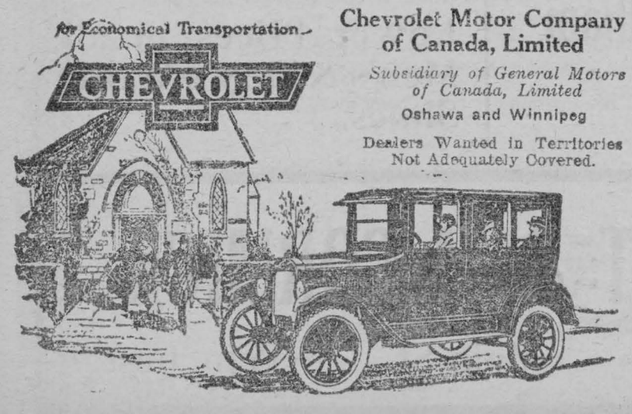

Chevrolet Motor Company of Canada, Limited

Subsidiary of General Motors of Canada, Limited

Oshawa and Winnipeg

Dealers Wanted in Territories Not Adequately Covered.

INVENTIONS

Send for list of inventions wanted by Manufacturers. Fortunes have been made from simple ideas. "Patent Protection" booklet on request.

HAROLD C. SHIPMAN & CO. PATENT ATTORNEYS 231 BANK STREET OTTAWA, CANADA

Brook Trout for Sale

Brook trout fry (salmo fontinalis) spawned from wild trout, guaranteed healthy and vigorous. For April delivery, $6 per thousand, F.O.B., Shelburne. No orders accepted for less than 5,000. Walyngton Brook Trout Hatchery, Horning's Mills, Dufferin County, Ontario. Shelburne station. L. C. A. Strother, proprietor.



After Dishwashing!

CAMPANA'S ITALIAN BALM

is simply wonderful for keeping the hands beautifully white and soft and smooth. Positively prevents redness and chapping. Use it at once after washing dishes, and note the improvement of your hands.

Keep a bottle handy by the kitchen sink

Use MURINE FOR EYES IRRITATED BY SUN, WIND, DUST & CINDERS

RECOMMENDED & SOLD BY DRUGGISTS & OPTICIANS. WRITE FOR FREE EYE CARE BOOK. MURINE CO. CHICAGO, U.S.A.

SAVE TIME AND WORK

USE MORE—

OXO CUBES

Concentrated beef-goodness, easily imparted to dozens of dishes making them more tasty and nutritious.

In tins of 4, 10, 50 and 100

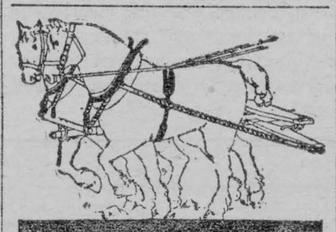

$15.00 Buys this Griffith Team Outfit

($16 west of Fort William)

Comprising Giant Rope Traces, Giant Yoke Ropes, Hames, Hame Straps, Plow Pads, Belly Bands and Billets, Complete for 2 Horses.

CAN you beat it? The whole business end of a team harness at a price that makes it a real economy! Actual service tests have proved beyond question that rope wears every bit as well as leather. Farmers everywhere are finding the Griffith Team Outfit a great boon, in the face of the steadily increasing price of leather. Order an Outfit to-day. Price $15 (or $16 west of Fort William).

Griffith's Giant Rope Traces only, per set of four, with heel chains, $6 (or $6.50 west of Fort William).

Griffith's Giant Yoke Ropes, to replace leather pole straps, price complete with snaps and slides, $1.50 per pair (or $1.75 west of Fort William).

If your dealer can't supply you, order direct. Write for booklet.

J. E. Griffith & Sons 60 Waterloo St. Stratford, Ont.

58-D

Are You a Tired Out Housewife?

Many people do not realize that the most exhausting of all work is housework and the care of children. Many a woman who should be in the prime of life finds her strength gone, her nerves unstrung and is weak, worn out and run down with pale, thin, watery blood from the strain of housework.

In such cases, what you need is something to put more iron into your blood. Nuxated Iron contains iron like the iron in spinach, lentils and apples, and like the iron in your blood. You will be astonished at how much better you feel often in even a few days.

Try taking Nuxated Iron for two weeks, and you will see color come back to your lips and cheeks, you will not be so easily upset by trifles, and best of all, you will find that you have new strength and energy and endurance for your daily tasks. At all good druggists.

5-Room ALADDIN 798

We pay the freight

You can buy all the materials for a complete home direct from the manufacturer at big savings on the lumber, millwork, hardware, labor.

6-Room ALADDIN $898

Living room, dining room, 2 bedrooms, kitchen, bath. 4 other plans, some with pantries, dining alcoves, grade and inside cellar entrances. Get free Aladdin Catalog

7-Room ALADDIN 1,612

Dutch Colonial with full ceilings first and second floors. 14' x 22' living room, large dining room, kitchen, three bedrooms, bath, linen and clothes closets, grade cellar entrance.

Price includes all lumber cut to fit; highest grade interior woodwork, siding, flooring, windows, doors, glass, paints, hardware, nails, roofing, with complete instructions and drawings. Freight paid to your station. Permanent Homes—NOT PORTABLE. Many styles to choose from. Write today for FREE Money-Saving Aladdin Catalog No. A283

The Canadian Aladdin Co., Limited
Aladdin Building, Toronto, Ont.

Look Younger

Care-worn, nerve-exhausted women need Bitro-Phosphate, a pure organic phosphate dispensed by druggists that New York and Paris physicians prescribe to increase weight and strength and to revive youthful looks and feelings. Price $1 per pkge. Arrow Chemical Co., 25 Front St. East, Toronto, Ont.

ECZEMA IN RASH ON HANDS

Fingers Cracked. Lost Sleep. Cuticura Heals.

"Eczema began with a rash on my hands and I could not put my hands in water. It grew worse every day and my hands and fingers all cracked which made them covered with eruptions. I lost sleep with the itching.

"The trouble lasted three months before I heard of Cuticura Soap and Ointment, and after using three cakes of Cuticura Soap and two and a half boxes of Cuticura Ointment the eczema was healed." (Signed) Miss Eva E. Belliveau, 338 Highfield St., Moncton, New Brunswick.

For every purpose of the toilet and bath Cuticura Soap, Ointment and Talcum are wonderfully good.

Sample Each Free by Mail. Address: "Lymans, Limited, 244 St. Paul St., W., Montreal." Sold everywhere. Soap 25c. Ointment 25 and 50c. Talcum 25c. Cuticura Soap shaves without mug.

YOUNG DAUGHTER MADE WELL

Mother Tells How Her Daughter Suffered and Was Made Well by Lydia E. Pinkham's Vegetable Compound

Vancouver, B.C.—"My daughter is a young girl who has been having severe pains and weak and dizzy feelings for some time and had lost her appetite. Through an older daughter who had heard of a woman who was taking it for the same trouble, we were told of Lydia E. Pinkham's Vegetable Compound. My daughter has been taking it for several months and is quite all right now. It has done all it was represented to do and we have told a number of friends about it. I am never without a bottle of it in the house, for I myself take it for that weak, tired, worn-out feeling which sometimes comes to us all. I find it is building me up and I strongly recommend it to women who are suffering as I and my daughter have."—Mrs. J. McDONALD, 2947 26th Ave. East, Vancouver, B. C.

From the age of twelve a girl needs all the care a thoughtful mother can give. Many a woman has suffered years of pain and misery—the victim of thoughtlessness or ignorance of the mother who should have guided her during this time.

If she complains of headaches, pains in the back and lower limbs, or if you notice a slowness of thought, nervousness or irritability on the part of your daughter, make life easier for her.

Lydia E. Pinkham's Vegetable Compound is especially adapted for such conditions.

FEET SORE?

Rub every night with Minard's It relieves inflammation, soothes and heals.

MINARD'S "KING OF PAIN" LINIMENT

The Winchester Press.

Classified Advertising Rates

LOST, FOUND, TO-LET, WANTED, ARTICLES FOR SALE, Etc.—3 lines and under, 1st insertion 50c, each subsequent insertion 25c

NOTE:—All small advertisements received by mail or phone, and not paid for within one week will be charged 10c extra.

BUSINESS ANNOUNCEMENTS, ANNOUNCEMENTS OF MEETINGS, such as Women's Institutes, Lodges or other Societies or Clubs, where the announcement is for the convenience of the membership and general public, 10c per line.

ANNOUNCEMENTS OF CHURCH SERVICES or any special feature connected with the regular services of a church, 10c per line. Minimum 50c.

CARD OF THANKS AND IN MEMORIUM NOTICES—First inch 50c, each additional inch 25c.

GOVERNMENT, LEGAL AND MUNICIPAL NOTICES, BY-LAWS, Etc.—12c per line for the 1st insertion, 6c per line for each subsequent insertion, 12 lines to the inch.

Advertisements ordered for insertion "until forbidden," and those sent without written instruction, will appear until written orders are received for to discontinue same.

Display Advertising Rates

One insertion, 50c per inch, 2nd and following insertions, 35c an inch QUARTERLY, 100 ins. and over 12c per in., less than 100 ins. 15c in. Whole page advt., 1 insertion, to regular display advertisers, $24.00. Half page advt., 1 insertion to regular display advertisers, $14.00. These rates are for "run of paper."

Thursday, April 3, 1924

DISEASE LURKS EVERYWHERE

The warm weather of last week and the quick melting of snow revealed an accumulation of filth and dirt almost everywhere, and particularly in many back yards, in lanes and other places. Soon the frost and ice will be gone, and the disease carrying flies will be swarming on the filth piles, and the soakage from the filth piles will in some cases be going into the wells from which you get your drinking water. It makes one shudder to think of what the consequence might be if precautionary measures were not taken. It is up to every citizen to see that all objectionable matter is gathered into a pile where the soakage from it can do no harm, and that as soon as possible it is buried or burned.

QUIT CHANGING IT

Hon. W. F. Nickle, chairman of the private bills committee of the legislature, has given warning that ignorance of law would hereafter be no excuse for municipalities coming to the legislature for ratification of their actions. That is all right from Mr. Nickle's standpoint, but how in thunder are the officials of a municipality, where a lawyer is not kept constantly employed, to keep abreast of the municipal laws of the Province of Ontario. Every year there is some change. The ordinary man, the business man, who gives his time and best ability to the affairs of his home town by serving on the council board, cannot possibly keep informed on municipal law, especially where those laws are so frequently changed. The Legislature is the servant not the master of the situation, and if, through ignorance, or neglect, a municipality gets into difficulty because of the inefficiency of the municipal officers there is no reason why the Legislature should not be only too glad to help them out of the difficulty and save unnecessary costs.

DRURY TURNS ON FORMER COLLEAGUE.

Premier Drury did not show a very generous or even manly spirit when he endeavoured to shift all the responsibility of the shady transactions through the Treasury Department on the shoulders of his late colleague, Hon. Peter Smith, late Provincial Treasurer. Speaking of Newmarket last week ex-premier Drury said that all the blame for poor business methods in the Treasury Department, as being revealed in the investigation, must rest entirely on the shoulders of the late Provincial Treasurer. It may be true that want of experience, lax methods, or even stupidity on the part of the late Treasurer is largely due for the great loss the province sustained in its dealings with financial sharks, but it must also be remembered that the late Provincial Treasurer was chosen by Premier Drury for that position, and a Premier is supposed to know beforehand something of the character and ability of the men he chooses as members of his cabinet. Furthermore Premier Drury time again defended the late Provincial Treasurer on the floor of the House when his method of disposing of government bonds was up for discussion and were being adversly criticised by the then conservative leader, Hon. Howard Ferguson. The least that Mr. Drury might have said regarding the matter was that he regretted the reflections cast on the late Treasurer through the revelations, but he could still vouch for his personal honesty and integrity. Mr. Drury has given abundant evidence since he lett office that he was never qualified to fill the office he was turned out of.

PLEBISCITE EXPENSIVE

The Ontario Government has placed in its estimates a sum of $500,000 (half a million) to defray the expenses of a plebiscite on the O. T. A. It is a large sum, and the taking of a plebiscite is an expensive matter. If the Government expenditure was all that it would cost it might not be so bad, but the temperance people of the province are required to expend an equally large amount to carry on their campaign against the liquor interests. That the liquor interests will expend a million or more to defeat the O. T. A. is without doubt, but their expenditure does not bear on the rank and file, except indirectly. As a matter of fact there is no necessity for a plebiscite on the question at the present, and Premier Ferguson will make a sad mistake if he is infiuenced to have one submitted within the next few years at least.

GOOD AND BAD NEWS

It takes bad news to travel fast! Let a man do a good turn and there is not much stir about it, but let a resident be convicted of some crime and the news leaps by word of mouth—bad news travels faster than good news every time. What folks say of one another sometimes hurts more than anything else they could have done. News, either good or bad, grows and becomes exaggerated and distorted with repeating. When it is good it makes no difference how it is distorted, it can never do anyone any harm. But bad news, given a twist here and there may bring sorrow and ruin upon people who certainly do not deserve it. Good is constructive, bad is destructive. Just before you are about to give out a bit of 'bad news,' stop and think, and you may possibly be able to say something good in its place. The chances are that you will.—Record-News, S. Falls.

Be Careful To-day

The question of personal safety is sometimes lost sight of in the rush and bustle of these times. Nothing but good can come of a general effort to reduce the losses due to accidents in this country and the idea "be careful to-day" should be carried throughout the land.

There are too many accidents, some serious and many slight, but all costly in some form or other and nearly all preventable by the exercise of ordinary care and caution, Most of us are inclined to take chances of various kinds in an effort to save a few seconds which might better be spent in taking time to be careful. An average of over two hundred accidents each day reported by industry for the past year to the Workmen's Compensation Board of this Province is ample evidence of the need for more care, for, contrary to general belief, most of these accidents do not involve contact with machinery. It is a fact that about one-third only of the accidents reported to the Compensation Board are mechanical accidents; the other two-thirds being non-mechanical, such as falls, burns, scratches, strains, etc., showing clearly the personal factor in accidents and demonstrating the need for more thought. The advice "Be careful to-day, for to-morrow may be too late" is well worth taking.

Report of Prohibition Convention in Toronto

Sunday morning in the Methodist Church, very interesting reports were given of the Temperance gathering held in Toronto on March 18th. Mr. N. W. Beach said that there were 1000 delegates present at the opening session in Massey Hall, and 90 per cent. of these were men. All the Temperance forces of the province decided to unite under the name of the Ontario Prohibition Union. In the evening there was an attendance of about 2000 and the convention was a decided success. Rev. J. A. Waddell in continuing the report spoke of the three outstanding addresses, first that of Rev. D. N. Mac Lachlan, who is Social Service Secretary of the Presbyterian Church, who said that the purpose of the trade is to reinstate the sale of liquor throughout Canada; the campaign of the temperance forces must be educational, must be united and well organized. Second, that of Rev. Dr. McCutcheon, of Montreal, who spoke on the Quebec system and said that the situation there was lamentable indeed. Third, that of Hon. Geo. E. Foster who in spite of his 78 years spoke with the vim and earnestness of middle life and eclipsed any speech of the kind for many a year past. He asked are we going back to the experiences of 75 years ago? 'No.' Interruptions from the 'wets' in the gallery only added amunition to Sir George's guns which he levelled at them in such a way that there was no comeback.

Saying Farewell

About sixty young people gathered at the home of Mr. and Mrs. Floyd Riddell, Mountain Township, on Monday last to say farewell to them before leaving their midst. After a social evening had been spent order was called and the following address was read by Mr. David Bellinger to the departing friends:—

Dear Mr. and Mrs. Riddell,—

We your friends and neighbors have gathered here this evening after hearing of your departure from among us. We wish to take this opportunity of expressing our high esteem to you. You have always been willing in any unseeming way to give of your talent to all social and benevolent work in our midst.

We ask you to accept this little token, not for its value, but as a slight remembrance from us.

Signed on behalf of your friends and neighbors.

The presentation of a purse was made by Mr. Harold Levere, after which Mr. Riddell replied in a few well chosen words showing his appreciation and asked one and all to remember them when far away. Then all joined in singing, 'For They are Jolly Good Fellows.'

Canadian Weekly Newspapers' Association.

The annual meeting of the Canadian Weekly Newspapers' Association will be held in Convocation Hall, Toronto, on June 5, 6 and 7. After the sessions 150 of the newspapermen and their wives will leave on a trip overseas, making a tour of England, Scotland, Holland, Belgium, France, including Paris and Versailles and the battlefields. The Empire Press Union and the English Newspaper Society are co-operating in the Old Land to make the visit of the Canadian newspaper visitors a very enjoyable event. The party sails on June 12 from Montreal on the C. P. R. steamship Melita.

FIVE YEARS' AGONY ENDED

When He Took "Fruit-a-tives" For Rheumatism

The Medicine Made From Fruit

There can be no doubt that "Fruit-a-tives" is the long sought remedy for Rheumatism and Lumbago. From all over Canada come letters testifying to this fact.

Mr. John E. Guilderson of Parrsboro, N.S. writes: "I suffered badly with Rheumatism for five years—tried different medicines—was treated by doctors in Amherst—and here at home—but the Rheumatism came back.

In 1916, I saw an advertisement for "Fruit-a-tives" and took a box and got relief, so I took them for about six months and the Rheumatism was all gone and I have never felt it since".

50c. a box, 6 for $2.50, trial size 25c. At dealers or from Fruit-a-tives Limited, Ottawa, Ont.

Any Headache

—Sick
—Nervous
—Dyspeptic
—Monthly

Relieved by Zutoo

Notice to Creditors

Notice is hereby given, pursuant to Sec. 56 of the Trustees Act, R. S. O., 1914, Chap. 121, that all creditors and others having claims or demands against the estate of Mrs. Jane Moore, late of the Tp. of Matilda, in the County of Dundas, widow, who died on or about the Fifth day of February, 1924, at the City of Pittsburg in the State of Pennsylvania, are required, on or before the Nineteenth day of April, 1924, to send by post, prepaid, or to deliver to the undersigned Executors of the last Will of the said deceased full particulars of their claims or demands duly proven, and the nature of security, if any, held by them.

And take Notice that after such last mentioned date the said Executors will proceed to distribute the assets of the said deceased among the parties entitled thereto, having regard only to the claims of which they shall then have notice, and that the said Executors will not be liable for the assets aforesaid or any part thereof to any persons of whose claim notice shall not have been received by them at the time of such distribution.

Dated this 17th day of March, 1924

William Davidson, Winchester Springs, Ont., and Irwin Haggerty Winchester Springs, Ont., Executors.

"THE BIG STORE."



CORSETS



We are agents for the Celebrated D. & A. Corsets manufactured in Quebec.

We have just put in stock a large Spring Shipment consisting of all the new models for spring and summer wear, prices range from $1.00 to $4.50 a pair.



DRESS GOODS—New Spring Dress goods arriving these days. One very fine line, we have added to our present stock, a beautiful silk and wool Crepe in a variety of very fine colors, price $2.00 per yard, 42 inches wide.

HOSIERY—Our spring showing of Hosiery is one of the finest we have ever stocked. We have such a variety of grades that it would be impossible to describe. One line in particular is a very fine all Silk Hose in quite a number of shades. Price $2.00 per pair

SPRING HARDWARE—Gen. Stewart Power Clippers, extra plates, heads and repairs; New Market Hand Clippers, Fetlock Clippers, extra springs for Fetlock Clippers, Curry Combs, Horse Brushes, Halters and Halter Chains.

BUILDING HARDWARE—Nails, Felt, Hinges, Locks, Barn Door Track, Latches, etc. Complete line of Frost Fence. Place your order now before the sizes are picked up.



SHOE DEPARTMENT

Watch our shoe window for our new styles in Easter Footwear for ladies.

We have a fine range of Men's Oxfords and Bals to choose from. Drop in and look them over.

A. SWEET & CO.

'Saturday Only'

CREAMERY BUTTER, better than ever before, PRICE 41c

ORANGES. We have a deal in Oranges.

Special while they last 35c doz. 3 doz. $1.00

Polo Soap, 10 bars 50c

3 boxes Matches 30c

Kellog's Corn Flakes 10c

Clover Leaf Salmon 43c

Red Salmon 35c

Pink Salmon 25c

Sale Agents for Sherwin-William Paints.

New Prints just in, 30 inches wide, at 27c per yard

New Spring Suits for Men.

New Spring Overcoats.

New Caps just in.

New Styles in Men's Fine Shoes.

New Stock.

Large Assortment

Lower Prices in all Men's & Boy's Work Shoes.

NESBITT & McCORMICK

Phone No. 40 Main St. Winchester

Three R's Slipping

For generations those in favour of good, practical schooling with no tsimmings," have leaned heavily upon the the well known three fundaments of education—usually known as "three R's"—reading, 'riting, 'rithmetic."

A superintendent of schools at Youngston, Ohio now points out that typewriters and adding machines have cut deeply into the importance of the famous "three R's."

Business corresponding is now carried on in typewriting, as is an increasing amount of personal correspondence.

A fine hand is now somewhat superfluous accomplishment.

The back of the arithmetic has long been obsolete, save on a mental training basis; now the adding machine attacks the front.

Reading remains, apparently untouched But readidg never was essentially a matter of schooling After the school gives the pupil a start it is up to the home to supply the boy or girl with reading matter.

So we are moving. Progress lightens someof the old tasks, but at the same time imposes new ones. Life is broader and fuller than ever before, and the school in training youth to meet its demands is readjusted but not diminished.

What is success? It is achievement. How do we measure it? By the benefits that it confers. Wealth is not necessarily the measure of it, for a man may be successful and never rich, or he may be rich and fail of success. True success is measured not by dollars but by service—and health, character, education and industry are the foundation stones upon which is rises.—Companion.

If you will invite the label on this paper to explain its position on the question of finance it will be pleased to do so. It is a rapid calculator, a glance being all that is necessary.

Home Baking is Best



After all, there is nothing quite so good, nothing quite so satisfying as home-baked bread, pies or cakes.

Give your family home baking. Use Quaker Flour and you will get bigger, finer textured loaves, lighter pie crust, better cakes. Quaker Flour is unexcelled for quality. It always bakes the same.

Home made bread is easy if made the Quaker way. Write for our tested recipes. They are free.

Quaker Flour

Always the Same-Always the Best

Every sack of Quaker Flour is guaranteed to give absolute satisfaction.

A product of The Quaker Mills, Peterborough and Saskatoon 236

DISTRIBUTORS

Winchester—Fennell & Wallace. Hugh McMaster. Mountain, R. D. Cheney Finch, J. H. D. McMillan. S. Barrie & Son, Chesterville.

VanCamp News

Mrs. Earl Shaver, of Winchester, was the guest of Mr. N. Stewart on Monday last.

Mr. and Mrs. W. J. Riddle were guests of Mr. and Mrs. Thomas Wylie on Tuesday evening.

Mr. Henry Seymore went to Ottawa on Wednesday last.

Mr. and Mrs. Albert Bouck, of Mountain, were the guests of Mr. and Mrs. H. VanAllen last week.

The W. M. S. held their monthly meeting at the home of Mrs. Elijah Clark. Quite a number attended.

Mr. and Mrs. W. J. Riddle were the guests of Mr. and Mrs. Alex Wylie on Thursday evening last.

Miss Ella Guy is spending some time with her grandparents, Mr. and Mrs. A. Guy, of Inkerman.

Sugar making is the order of the day at present.

Prayer meeting was held at the home of Mr. Henry Bellinger on Friday evening.

Mrs. Ed. Crowder and George Black and Mr. and Mrs. Elijah Clark were the guests of Mrs. Hiram Bellinger on Saturday evening.

Metcalfe

Miss Code spent the week end with Ottawa friends.

Miss K. Ralph spent last week with relatives in Ottawa.

Mr. Fred Whiteside was taken to Ottawa General Hospital the first of last week where he underwent an operation for appendicitis.

Miss Bessie Jeacle is taking Miss Ida Cameron's place as operator in the Telephone Office. Miss Cameron resigned some little time ago

Born—At Ottawa Hospital, Thursday March 27th, to Mr. and Mrs. Russell Blair, of Metcalfe, a daughter.

Miss Iva Seguin, of the L. N. Poulin staff, Ottawa, is spending a few days at her home here

Nursing Sister C. M. Latimer, of Ottawa, visited at the home of her brother Mr. Harvey Latimer last.

Several from here motored to Ottawa last week. The road on the whole is very good for motoring. On some parts of the road there is still quite a lot of snow.

Mrs. Cyrus Craig entertained a few of her friends to a taffy party at their sugar camp at Mr. Stanley's bush on Friday p. m. last.

Mr. and Mrs. Stanley Waddell and little son Maitland, of Ottawa, spent over Sunday with his father Mr. Robert Waddell.

Miss Nesbitt spent the week end at her home in Cornwall

Mr. W. Coombs attended a meeting of the L. O. L. order in Peterboro last week.

Williamsburg

Messrs. Arthur and Glen Baker made a business trip to Winchester Saturday night.

Mr. Donald Hess was at Winchester Springs with a load of wood on Saturday and was accompanied by Glen Baker.

Miss Ordel Shennett was calling at the Springs Monday night.

Mrs. Theodore Alguire spent Thursday with Mrs. M. Dockerty.

Mr. Robert Merkley the Rawleigh man passed through here on Monday.

Mr. and Mrs. Arthur Baker spent Sunday at Winchester Springs.

Mr. Charlie Algate and brother James, of Cass Bridge, called on Glen Baker last week.

Mr. Darling the Watkins man passed through our burg last week.

Miss Gracie Barclay, of Winchester Springs, spent the week end with her sister, Mrs. Arthur Baker.

Mr. and Mrs. Earnest Shennett spent Monday night at Morrisburg.

Miss Ordel Shennett and Mr. and Mrs. Earnest Shennett spent Sunday with their sister Mrs. E. McIntosh, of Winchester Springs.

Mr. Eddie McIntosh and Mr. George Shennett made a business trip to Morrisburg last Saturday.

Mr. and Mrs. Arthur Baker called on friends at Morrisburg last Friday.

The farmers of our burg are very busy in the sugar making.

Mr. J. Eagleson and Mr. Roy Thomas, of Winchester, passed through our vicinity one day last week.

Belmeade News

The Annual Cheese meeting was held in the factory on Tuesday evening March 25th.

Miss L. Campbell of Ottawa spent a few days last week at her home here.

The farmers who own a maple bush are busy at present.

Mr. Fred Dool of Kemptville and Mr. S. Casselman of Osgoode Station visited at the home of S. A. Kinnaird one day last week.

Mr. Wallace Kincade of Kenmore makes a weekly trip to Belmeade.

Miss Susie Dalgleish spent Tuesday evening at the home of Mr. and Mrs. Earl Campbell.

Mr. J. Dockstader of Ormond visited at the home of his sister Mrs. D. McMartin recently.

A number of farmers are hauling milk to Winchester at present.

Mr. W. J. Allen of Reids Mills called in this vicinity one day last week.

Morewood

Mrs. Bar and son, of Ottawa, were week end guests of Mrs. Walter Carlyle.

Mrs. Fred Farmiloe spent last week with her daughter, Mrs. Brown, of Winchester.

Mr. Robert McVey, of Mariatown spent a few days last week at the home of Mrs. Wm. Gordon.

Mr. Max Martin spent the week with his parents and left on Monday for Syracuse.

Messrs Wm. Hepburn, Norman Shaver and Charles Forrester spent the week end with the former's parents in the U. S. A.

Master Orlando Kyle, of North Winchester, was hurt Monday, on his way to school. Coming up on a milk wagon, on which was a can, as the can began to move he turned around to fix it. In doing so he moved the box he was sitting on and it fell off throwing him under the wagon the wheel passing over his back. He was taken into Mr. Amon McConnell's where he remained for some time. He was then taken to his home.

The Misses Mildred Allison and Helen Ault, of the O. N. S., spent the week end with the former's parents.

Mr. John Dillabough, Mr. and Mrs. A. Dillabough and Mr. and Mrs. Emerson Faulkner left Monday for Norwood to attend the funeral of their sister, Mrs. Stone, who died Saturday.

Mr. and Mrs. Walter Steinburg spent a few days recently with friends at Cardinal.

Mr. and Mrs. Moses Rushford and family who have lived in Morewood for the past year moved on Monday to Crysler.

Honor Roll, Winchester P. S.

ROOM (A)

Entrance Class—Mabel Waddell, Cyril Weary, Kenneth Annable, Ruth Melvin, Paul Gordon, Evelyn Armstrong, Eleanor Edgerton, Annie Strader, Jennie Empey, Edward McKercher, Harold Lannin and Stanley Gibson.

S. Annable, Prin.

ROOM (B)

Jr. IV—Winnifred Gillissie, Honours; Jean Stewart, Honours; Evelyn Fennell, Honours; Harold Beach, Roberta Reveler and Douglas Davidson equal, Evah Mc Quaig, Kathleen Fawcett, Jay Sheldrick, Arnold Duncan, Murray Coulthart, Lockie Goodfellow, Norman Durant, Stella O'Neil, Olive Gibb, Gordon Elliott.

Class III—Frederick Cass, Honours, Gordon Johnston, Honours, Mary Ellis, Stirling Gibson, Donald Poole, Eileen Melvin, Eva Jackson, Arnold Barclay.

Emma Gardner, Teacher.

ROOM (C)

Sr. III—Raymond Summers, Margaret Ault, Alice Black, Stanley Hamilton, Eileen McCauley, Stanley Deeks, Keith Summers, Norma Robinson, Melinda Billings.

Jr. III—Maude Edgerton, Sparling Dukelow and Harold Lee equal, Agnes Parker, Myrna Robinson, Ethel O'Neil, Ross Hutchinson, Gilbert Raistrick, Pearl Bolton, Carl Barrigar, Fred Marquette.

Leroy E. Strader, Teacher.

ROOM (D)

Jr. II A—Frances Eagleson, Jean Melvin, Earnest Helmer, Cecil Gillissie, Vivian Lee, Jean VanBridger, Cecil Marquette and Hamlet O'Neil equal, Mildred Jackson, Eva Gibson.

Jr. II B—Jack Colborne, Mary Shaver, Donald Fawcett, Dwight Armstrong, Dwight Redmond, Harold Watts, Gordon McQuaig, Donald Harper, Fred Bilow.

D. Christie, Teacher.

ROOM (E)

1st Book—Audrey Scott, Mary Ann Holmes, Keith Hamilton, Max Cormier, Alfred Carkner, Madge Coons, Jimmie Jacob, Kenneth Summers.

Sr. Primer—Doris Hamilton, Audrey Bell, Audrey Black, Jack Shaver, George Utman, Gordon Durant, Eleanor Melvin

H. J. Beach, Teacher.

Room (F)

A Class—Jean Scott, Desmond Dixon, Charles Davidson, Lloyd Dixon, Billie Dixon, Edward Annable. Matie Workman

B Class—Stanley Raistrick, Frederick Ault, Basil Dawley, Teddie Weir, Ralph McKendry, John McKeown, Ruth Gilroy.

C. Class—Lynden Robinson, Nelda Christie, Helen VanBridger, Jack Dawson Edna Annable and Earle Hamilton equal, Betty Melvin and Morley Wallace equal.

Gladys A. McCormick,

Ormond Public School

V. Class—Dugald MacLean 81, Allan MacLean 74, Dorothy Glasgow 60.

Sr. IV—Hector MacLean 73, xMargaret Carkner 68 Myrtle Cinnamon 63.

Jr. IV—xMadge Hargrave 79, xJessie MacLean 58, xVivian Carkner 52, John MacDonald 50, Colin MacLean 41.

Pupils who do not attend regularly cannot expect to pass their June examinations.

xPerfect attendance.

C. M. Allison, Teacher.

Junior Room

Sr III—xEllis Carkner 70, Mildred Stewart 66, Ford Glasgow 60.

Jr. III—

xThelma Cinnamon 66, xStella Hargrave 65, xRuth Cumming 49, xBeth MacDonald 48.

Sr. II—Jean Carkner 76, Carrie Carkner 70, xAustin Carkner 61, Robert Stewart 60

Jr. II—Dorothy Stewart.

1st Class—xIsabel MacGregor, xLola Cinnamon.

Pr.—Clifford Carkner, Ernest Glasgow, John Glasgow.

xPerfect atgendance for March.

E. D. MacGregor, Teacher.

South Mountain

Mrs. Glenn, of Prescott, is nursing her daughter, Miss Edna Glenn, who is ill with scarlet fever.

Messrs Joseph Wood and Roy Berry were into Ottawa Saturday on business.

Mr. Lorne Armstrong had his house wired last week and is enjoying the electric lights.

Mrs. Howard Fader, of Mountain Station spent a few days recently with her sister, Mrs. Robt. Mulholland.

Mr. R. J. Walker, of Brinston's, spent over Sunday at his home here.

Mr. H. Blakely was up to Spencerville Saturday.

Mr. A. Suffel spent Saturday at Cardinal.

Mr. and Mrs. John Millar were out to Glen Stewart one day last week, as guests of Mr. and Mrs. James Millar.

We are sorry to report Lyall Ferrier on the sick list at present.

Wedding bells are again ringing in our town.

Mrs. Howard Nesbitt and little son, Carl, of Hyndman, visited over Sunday with her mother, Mrs. Norman Armstrong.

Mr. and Mrs. Joseph Hess visited their son, Lyman, of Ogdensburg, N. Y., the latter part of the week.

Mr. Norman Barnhart left Wednesday for Rochester, N. Y., where he intends working for a time.

We are pleased to report Mr. Gordon and Miss Erma Mulholland better after being ill for the past two weeks.

Mr. and Mrs. G. C. Crowder and Miss Wilhelmine and Miss Grace Boyd were entertained by Mr. and Mrs. Auldon Ennis one evening last week.

Miss Lula Waller spent Sunday with Miss Annie Boyd.

Miss Annie Boyd's Millinery Opening on Friday and Saturday last, was splendidly attended by the ladies. The hats on display were more becoming and more fascinating than ever.

Mr. Aylmer Guernsey, of Picton, visited friends here last week, after several years absence.

Mrs. Will Wright left last week for Brockville to join her husband. She was accompanied by her aunt, Miss Tout.

Mr. Gilbert Gilroy visited Mr. and Mrs. Ivan Berry, of Shanley, the latter part of the week.

Mrs. Hugh McQuaig, of Hulbert, was a guest one day last week of Mrs. Percy Hess.

The TwinBallots

Along in November when chill was the weather,
Two ballots were cast in together;
They nestled up close, like brother to brother;
You couldn't tell one of the votes from the other—
You couldn't tell one from the other.
They were both of them rum votes:
They sanctioned the liscense plan,
But one it was cast by a jolly old brewer,
And one by a Sunday-school man.
The Sunday-school man—no man could be truer—
Kept busy all summer denouncing the brewer,
But his fervor cooled off with the change in the weather,
And late in the fall they voted together—
In Autumn they voted together.
The Sunday-school man had always been noted
For fighting saloons—except when he voted—
For temperance except when he voted.
He piled up his prayers with holy perfection,
But knocked them all down on the day of election—
But knocked them all down on election.
The foxy old brewer was cheerful and merry,
Said he: „I admire that Snnday-school fellow—
He's true to his church; to his party he's truer!
He talks to the Lord, but he votes for the brewer—
He faithfully votes for the brewer."

Dr. Chase Diary Contest

Among the winners this year there appears the names of several new contestants although some of the old experienced diarists show their ability to stand up against the strongest competition.

There is a copy of Dr. Chase's Almanac printed for every home in Canada (1,550,000) if you have not received a copy it will be sent, postpaid, on receipt of your address, Edmandon, Bates & Co., Ltd., Toronto.

Some of the winners for 1923 are as follows:—

1st Prize—$50.00—Russell Ellerby, Burford, Ont.

$50.00—Mrs. E. Mhite, 546 Colborne St., Brantford, Ont.

2nd Prize—$37.50—Mrs. Walter Edwards, 'Glenwood Farm,' R. No. 4 Cookshire, Que.

$37.50—Ivor C. Bice, Clandeboye, Ont.

3rd Prize—$25.00—Mrs. A. H. Gardiner 11324-92nd St., Edmonton, Alta.

$25.00—Miss Adelaide Attridge, Highgate, Ont.

4th Prize—$25.00—Miss Sarah Lawrence 295 Wharncliffe Rd. N., London, Ont.

5th Prize—$15.00—Thos. Humphries, c/o. Avre & Sons, Ltd., St. Johns, Nfld.

6th Prize—$10.00—Mrs. Wallace Burwel R. R. No. 7, Thamesville, Ont.

7th Prize—Receipt Book, $6.75—Miss M. Gertrude Savage, Gilroy, Sask.

8th Prize—Receipt Book, $6.75—J. W. Davidson, South Durham, Que.

9th Prize—Receipt Book, $6.75—Mrs. J. Smith, 2309-6th Ave. N. W., Calgary, Alta.

10th Prize—Receipt Book, $6.75—Clifford Woodruw, Coldwater, Ont.

There were 20 prizes in all.

ASTHMA USE RAZ-MAH

No Smoking—No Spraying—No Snuff Just Swallow a Capsule

Restores normal breathing, stops mucus gatherings in the bronchial tubes, gives long nights of quiet sleep; contains no habit-forming drug. $1.00 at your druggists. Send 4c in stamps for a generous sample. Templetons, 142 King West, Toronto.

RAZ-MAH

GUARANTEED RELIEF R19

For sale by B. F. Smith

A. A. Casselman,

JOBBER.

General Saddlery and Hardware Merchant.

Wholesale and Retail Established 1886

Terms Strictly Cash.

Customers are you willing to do the same—Hand over the cash to help local trade as you are to the Mail Order Catalogue Houses. The Farmers' Supply House has been competing with the Mail Order Catalogues, in quality and price. Goods arriving daily. You would do well to call at my store and consult your Humble Servant, before purchasing your necessary supplies. We make a specialty in all kinds of saddlery, hardware, and harness repairs; Fancy auto rugs and fancy woollen horse blankets; extra large heavy jute horse blankets, wool lined. A specialty in russet leather horse collars with flexible throat and ribon sewed; single and double harness, fancy English Russet stallion halters and bridles California wrapped and chafed belly bands, calfskin folded; fancy whips and lashes; a specialty in Blacksmith and wheel-right supplies. Wiikinson plows and repairs, also all other kind of plow repairs. Galvanized hog troughs, wheel barrows, steel scrapers; extension ladders. Furniture and brass beds in stock; also Good Cheere cook stoves and Supreme and Lion cook stoves. We also sell New Perfection oil stoves. Pure white Izal (1—600) disinfecting, nearly 30 years by Government services Sheffield Eng, and used by the Ottawa Exhibition 1923, Excells all others for poultry, cattle, sheep and hogs, sick rooms, schools and public buildings; (non poisonous) is many times stronger than pure carbolic acid. Circulars free.

"Baby and Children's Vehicles."

Our Spring Stock is now complete---Baby Carriages, Strollers, Go-Carts, Sulkies, Dolls, Carriages, Cradles and Wagons of all kinds. The Famous "Discoe" Ball Bearing Wagon in three sizes is a real wagon.

Kiddie Kars, Rocking Horses and Wheelbarrows.

Visit our store and see the Bargains in every department.

PHONE 3 THE M. F. BEACH COMPANY, LIMITED, WINCHESTER.

"It seems to be as difficult to enforce the narcotics prohibition law as the whiskey prohibition law," says The Springfield Republican, „but there is no demand for modifying the narcotics law in the direction of personal liberty."

If it is a traveller, no matter what line he represents, turn him down cold if you can get what you want in your village. Just allow a few of these gentlemen to get the idea in their heads that we consider our town ahead of an outside burg, and that we would sooner help the fellow here who is paying his share of the taxes than some concern in Toronto or any other outside town. This advice applies to the merchants and professional men as well as to others.

A drygoods merchant who does business in a thriving town where conditions are at present dull, told us the other day that he sold antos as a side line last season and in this way had bolstered up what would otherwise have been a poor business year. The interesting part of his story was that he claimed it was easier to sell an expensive touring car than it was to dispose of a $25 suit of clothes. Though profiteering from the auto game this man was of the opinion that general conditions will improve only when the public quit investing so heavily in cars and pay their debts; at the same time releasing armies of skilled mechanics for the manufacture of necessities, and reducing the cose of living.—Walkerton Telescope.

Bosworth Evangelistic Campaign

Under auspices of the Christian and Missionary Alliance

Horticultural Hall, Lansdowne Park

OTTAWA, ONT.

APRIL 6th—MAY 19th, 1924

Evangelist F. F. Bosworth will speak every evening, except Monday, at 7.45 and on Sunday at 3 and 7 p. m.

Opening Service, Sunday, April 6th at 7 p.m.

Bring the Sick.

Programs sent on request. Write B. Fitch, 86 Clarey Ave. Ottawa, Ont.

Easter, Easter, Easter,

"MEATS THAT SATISFY."

Order your Choice Roasts of Beef, Pork or Veal for Easter.

Choice Ham and Bacon for your Easter Breakfast.

Fresh Sausages and Bolonga.

Domestic Shortening and Swift's Pure Lard.

We buy all kinds of Hides and Deacon Skins.

Shop Phone 12. House Phone 55

W. J. FISHER

Winchester - - - - Ontario.

From the beginning The Bank of Nova Scotia has recognized agriculture as the basic industry of Canada. The Bank's policy has always been to assist and encourage farming. Farmers always find ready co-operation at the branches of

THE Bank of Nova Scotia

ESTABLISHED 1832

Paid-up Capital $ 10,000,000
Reserve - - 19,500,000
Total Assets - 210,000,000

J. D. STEWART, Manager

23A

It pays to use

MARTIN-SENOUR RED SCHOOL HOUSE PAINT

For Barns and Outbuildings it has no equal

Write to Head Office, Montreal for Free Booklet

HOME PAINTING MADE EASY

SOLD BY

D. E. BARCLAY & CO.

Winchester Springs

No Waste— All Digested

SCHUMACHER is easily the most economical and most productive feed. It brings more quarts of milk and more pounds of flesh per dollar of cost.

Cows eat every bit of it greedily and every bit is digested. Because it is scientifically mixed, containing all the flesh-building and milk-producing elements in just the right proportions, it will keep your herd always in the best of condition, and greatly increase their milk yield.

Start with Schumacher now. For your dairy herd—for young cattle—for fattening hogs—for horses, you are sure to find it the best and most economical feed.

SCHUMACHER FEED

Write us regarding your hog and dairy problems. Our Live Stock Service Department can help you. Its advice is free.

The Quaker Oats Company, Peterborough and Saskatoon. 515

For Sale by the M. F. Beach Co. Ltd., Fennell & Wallace, Hugh McMaster, Winchester.

VERY LATEST

In Stationery, Fancy Toilet Articles, Fancy Gift China and Cut Glass. All School Supplies.

P. S.—Sleighs and Hockey Sticks at Bargains

ALEX DUNCAN, "The Book Store."

THE DURANT STAR CARS

Remarbable Record

The Continental Red Seal Motor in this car, after the hardest tests in livery and business service, in some cases being driven over 10,000 miles, on all kinds of roads and weather conditions, has proved itself a Marvel of Efficiency and Durability.

Not a motor or set of spark plugs required cleaning, not a cylinder showed any signs of ouer-oiling or oil-pumping, and not a break of any kind in Motor, Transmission or Rear Axle, truly a Remarkable Record, proving without question the Superior Qualities and Durability of Durant cars.

We want you to ask the owners of Star Cars if they have had satisfaction with their cars.

Quality Cars at a Moderate Price.

Come and see them at the

OLD RELIABLE STAND

BAILEY'S GARAGE, Winchester, Ont.

When You Try
"SALADA"
TEA H478
you will realize the difference between "Salada" and "just tea."

Woman's Interests

FOOD FOR THE SICK.

A problem which most housewives have to solve at some time or another is the planning and preparation of food for those who are ill. In very serious illness, the doctor usually states very plainly what the patient may or may not have to eat, but often he orders a liquid diet, a simple diet, or a soft-solid diet.

A liquid diet includes milk, chocolate milk, malted milk, beef tea, extract of beef, soups (both clear and creamy), grape-juice, albumenized grape juice, albumenized orange juice and orangeade.

A soft-solid diet includes crackers and milk, pea or potato puree, soft or cream toast, rice, tapioca, custard, ice cream, gruels, soft boiled egg and grape juice, lemonade, orangeade and egg-nogg.

A simple diet usually ordered for convalescents includes only easily digested foods, such as milk, clam broth, stewed oysters, eggs, toast, well cooked vegetables, rice, tender meat, either broiled or roasted.

The following menus are suggested for persons showing symptoms of having taken cold: Breakfast, prune juice and milk toast. Dinner, oyster stew and crackers. Supper, hot rolled oats gruel, buttered toast and tea.

These menus are suggested for the convalescent stage: Breakfast, grapefruit, poached egg on toast, cocoa. Dinner, lamb broth with rice, baked potato, baked custard. Supper, cream-tuna fish on toast, corn flakes with cream, orangeade.

Albumenized grape juice is made with two tablespoonfuls of grape juice, the white of one egg, one-half teaspoonful of sugar and chopped ice. To the beaten egg white add the grape juice and sugar and chopped ice. Serve in a dainty glass. Have all ingredients chilled before combining. Albumenized orange juice is made in the same way, using the juice of one orange and sufficient sugar to sweeten.

Egg-nogg requires one egg, one teaspoonful of sugar, a few grains of salt, three-quarters of a cupful of milk and a grating of nutmeg. Separate the egg. Beat yolk, add sugar and salt, and beat until creamy. Add the milk and fold in the white of egg, beaten until foamy. Sprinkle with nutmeg. Serve immediately.

For rice gruel use one tablespoonful of rice, one cupful of milk, three tablespoonfuls of water, a few grains of salt. Scald the milk and water in a double boiler, add the rice gradually and cook twenty minutes. Strain. Rolled oats gruel can be made in the same way.

Floating island, which always pleases, requires one egg, one-half tablespoonful of sugar, a few grains of salt, three-quarters of a cupful of milk. Scald the milk in a double boiler. Separate yolk and white of egg and beat separately. To the beaten yolk add salt and sugar, and then gradually add the scalded milk. Fold in two-thirds of beaten white. Return to double boiler and stir constantly until the mixture coats the spoon or looks creamy, then remove from hot water. Flavor with vanilla or orange extract. Serve in a glass dish with the remainder of the egg white, slightly sweetened, on the top.

Oyster stew (one serving): six oysters, one cupful of milk, one-quarter of a teaspoonful of salt, one teaspoonful of butter. Pick over the oysters carefully, removing any bits of shell, place in a colander and wash with cold water. Reserve oyster liquor, heat it to boiling point, strain through double cheese-cloth. Scald milk in double boiler, add the oysters and cook until oysters are plump and gills curled, add seasoning and liquor. Serve at once.

TO BE BEAUTIFUL.

Everyone ought to be interested in an appearance which is attractive and pleasing to others. Why should we presume to be a blot on a landscape of so much natural beauty? It is a personal satisfaction to know that we are making the most of ourselves.

To radiate a truly beautiful spirit, and to be sure of a sincere manner and charm of presence, we must be kindly in our thoughts as well as our words. The beauty which lasts must be more than skin deep.

The individual who is decidedly over-weight or under-weight has sacrificed symmetry and beauty. Health is not at par, and efficiency and enjoyment of life are both lowered. The person of determination and strong will, will keep watch of his or her weight and will use safe and logical means to keep it at normal.

One important element of personal attractiveness is what may be described as "trigness" in a woman, or "careful grooming."

There are two sisters who are twins, and naturally almost identically alike in form and feature. One has stringy hair which always looks ragged and poorly cared for, sallow skin, stubby nails, and collar awry. Her clothing is of good quality, but inclined to be mussy, and often to lack

No one can be beautiful or interesting who does not get sleep enough. Scientists have proved that the brain cells passess a vital element which is exhausted during our waking hours, and renewed during sleep.

The brain cells of an individual killed, or who dies after suffering great fatigue or strain, are so lacking in this vital element that they cannot be sained different colors readily by laboratory work; whereas, the brain cells of a rested and alert individual will take on a bright stain or tint readily. Students and other workers who fail to get sleep enough are short-sighted and stupid. They are trying to make bricks without straw or clay, and it cannot be done.

brushing. Shoes and gloves show the evidence of neglect. This woman's social position is an indifferent one, for people do not value her for what she really is.

The other sister is "trig" from head to foot. Her hair is shining and alclear, her eyes sparkling, her hands ways beautifully combed. Her skin is and nails in good condition, and her garments becoming and beautifully cared for. As a matter of fact, this sister accomplishes twice as much as the careless one. Her social position corresponds to her appearance, because her mental processes keep step with her culture and painstaking nature. She is frequently described as "a very beautiful woman."



A DAINTY "PARTY" DRESS.

4596. Chiffon, batiste, net, dotted Swiss or silk could be used for this style, with lace or embroidery of a simple picot edge for decoration. The outline may be straight or in pointed scallops.

The Pattern is cut in 4 Sizes: 4, 6, 8 and 10 years. An 8-year size requires 2¾ yards of 40-inch material.

Pattern mailed to any address on receipt of 15c in silver, by the Wilson Publishing Co., 73 West Adelaide St., Toronto. Allow two weeks for receipt of pattern.

Chapped Hands or Face
Cured by one application of MEDORA CREAM. Leaves skin smooth and velvety. Used exclusively in Toronto General Hospital for ten years. Ask your druggist for 50c bottle and preserve your youthful complexion, or sent postpaid on receipt of 50c. J. A. MacDonald, Phm.B., 34 Hogarth Ave., Toronto.

ADHESIVE PLASTER.

Purchase a roll of adhesive plaster, and you will never again be without some at hand. Its uses are many and varied. Last week I found it necessary to send fifty cents in coin through the mail. I placed the money at the top of my sheet and held it in place with a strip of the plaster. Try it.

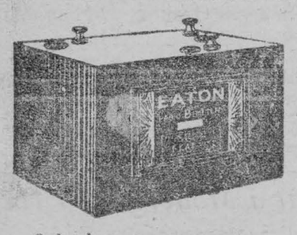

A Good "B" Battery
$1.39
EATON 22½-Volt Radio B. Battery with binding post connections, tapped at 18 and 22½ volts. Size 4x 3½x8 ins. A well-made battery which will give good service.
MARCH PRICE ONLY $1.39
Order by Number D2—1002
T. EATON Co. Limited
TORONTO CANADA

Tangled Trails

—BY WILLIAM MACLEOD RAINE

(Copyright Thomas Allen).

CHAPTER XXVII.—(Cont'd.)

Kirby knew that Hull was concealing something material, but he saw he could not at the present moment wring it from him. He had not, in point of fact, the faintest idea of what it was. Therefore he could not lay hold of any lever with which to pry it loose. He harked back to another point.

"Do you know that my cousin and Miss Harriman came to see my uncle that night? I mean do you know of your own eyesight that they ever reached his apartment?"

"Well, we know they reached the Paradox an' went up in the elevator. Me an' the wife watched at the window. Yore cousin James wasn't with Miss Harriman. The dude one was with her."

"Jack!" exclaimed Kirby, astonished.

"Yep."

"How do you know? How did you recognize them?"

"Saw 'em as they passed under the street light about twenty feet from our window. We couldn't 'a' been mistook as to the dude fellow. O' course we don't know Miss Harriman, but the woman walkin' beside the young fellow surely looked like the one that fainted at the inquest when you was testifyin' how you found yore uncle dead in the chair. I reckon when you said it she got to seein' a picture of one of the young fellows gunnin' their uncle."

"One of them. You just said James wasn't with her."

"No, he come first. Maybe three-four minutes before the others."

"What time did he reach the Paradox?"

"It might 'a' been ten or maybe only five minutes after we left yore uncle's room. The wife an' me was talkin' it over whether I badn't ought to slip back upstairs and untie yore uncle before they got here. Then he come an' that settled it. I couldn't go."

"Can you give me the exact time he reached the apartment house?"

"Well, I'll say it was a quarter to ten."

"Do you know or are you guessin'?"

"I know. Our clock struck the quarter to whilst we looked at them comin' down the street."

"At them or at him?"

"At him, I mean."

"Can't stick to his own story," Olson grunted.

"A slip of the tongue. I meant him."

"And Jack and the lady were three or four minutes behind him?" Kirby reiterated.

"Yes."

"Was your clock exactly right?"

"May be five minutes fast. It gains."

"You know they turned in at the Paradox?"

"All three of 'em. Mrs. Hull she opened the door a mite an' saw 'em go up in the elevator. It moves kinda slow, you know. The heavy-set young fellow went up first. Then two-three minutes later the elevator went down an' the dude an' the young lady went up."

Kirby put his foot on the cement bench and rested his forearm on his knee. The cattleman's steady eyes were level with those of the unhappy man making the confession.

"Did you at any time here the sound of a shot?"

"Well, I—I heard somethin'. At the time I thought maybe it was a tire in the street blowin' out. But come to think of it later we figured it was a shot."

"You don't know for sure."

"Well, come to that I—I don't reckon I do. Not to say for certain sure."

A tense litheness had passed into the rough rider's figure. It was as though every sense were alert to catch and register impressions.

"At what time was it you thought you heard this shot?"

"I dunno, to the minute."

"Was it before James Cunningham went up in the elevator? Was it between the time he went up an' the other two went up? Or was it after Jack Cunningham an' Miss Harriman passed on the way up?"

"Seems to me it was—"

"Hold on." Kirby raised a hand in protest. "I don't want any guesses. You know or you don't. Which is it?"

"I reckon it was between the time yore cousin James went up an' the others followed."

"You reckon? I'm askin' for definite information. A man's life may hang on this." The cattleman's eyes were ice-cold.

Hull swallowed a lump in his fat throat before he committed himself. "Well, it was."

"Was between the two trips of the elevator, you mean?"

"Yes."

"Your wife heard this sound, too?"

"Yep. We spoke of it afterward."

"Do you know anything else that could possibly have had any bearing on my uncle's death?"

"No, sir. Honest I don't."

Olson shot a question at the man on the grill. "Did you kill the Jap servant, too, as well as his boss?"

"I didn't kill either the one or the other, so help me."

"Do you know anything at all about the Jap's death? Did you see anything suspicious going on at any time?" Kirby asked.

"No, sir. Nothin' a-tall."

The rough rider signaled the taxicab, which was circling the lake at the foot of the hill. Presently it came up the incline and took on its passengers.

"Drive to the Paradox Apartments," Kirby directed.

He left Hull outside in the cab while he went in to interview his wife. The lean woman with the forbidding countenance opened the door.

Metaphorically speaking, Kirby landed his knockout instantly. "I've come to see you on serious business, Mrs. Hull. Your husband has confessed how he did for my uncle. Unless you tell the whole truth he's likely to go to the death cell."

She gasped, her fear-filled eyes fastened on him. Her hands moved blindly to the side of the door for support.

CHAPTER XXXVIII.

A FULL MORNING.

But only for an instant. A faint color dribbled back into her yellow cheeks. He could almost see courage flowing again into her veins.

"That's a lie," she said flatly.

"I don't expect you to take my word. Hull is in front of the house here under guard. Come an' see if you doubt it."

She took him promptly at his suggestion. One look at her husband's fat, huddled figure and stricken face was enough.

"You chicken-hearted louse," she spat at him scornfully.

"They had evidence. A man saw us," he pleaded.

"What man?"

"This man." His trembling hand indicated Olson. "He was standin' on the fire escape acrost the alley."

She had nothing to say. The wind had died out of the sails of her anger.

"We're not goin' to arrest Hull yet—not technically," Kirby explained to her. "I'm arrangin' to hire a private detective to be with him all the time. He'll keep him in sight from mornin' till night. Is that satisfactory, Hull? Or do you prefer to be arrested?"

The wretched man murmured that he would leave it to Lane.

"Good. Then that's the way it'll be." Kirby turned to the woman. "Mrs. Hull, I want to ask you a few questions. If you'll kindly walk into the house, please."

She moved beside him. The shock of the surprise still palsied her will.

In the main her story corroborated that of Hull. She was not quite sure when she had heard the shot in its relation to the trips of the elevator up and down. The door was closed at the time. They had heard it while standing at the window. Her impression was that the sound had come after James Cunningham had ascended to the floor above.

Kirby put one question to the woman innocently that sent the color washing out of her cheeks.

"Which of you went back upstairs to untie my uncle after you had run away in a fright?"

"N-neither of us," she answered, teeth chattering from sheer funk.

"I understood Mr. Hull to say—"

"He never said that. Y-you must be mistaken."

"Mebbe so. You didn't go back, then?"

The monosyllable "No" came quavering from her yellow throat.

"I don't want you to feel that I'm here to take an advantage of you, Mrs. Hull," Kirby said. "A good many have been suspected of these murders. Your husband is one of these suspects. I'm another. I mean to find out who killed Cunningham an' Horikawa. I think I know already. In my judgment your husband didn't do it. If he did, so much the worse for him. No innocent person has anything to fear from me. But this is the point I'm makin' now. If you like I'll leave a statement here signed by me to the effect that neither you nor your husband has confessed killing James Cunningham. It might make your mind a little easier to have it.

She hesitated. "Well, if you like."

He stepped to a desk and found paper and pen. "I'll dictate it if you'll write it, Mrs. Hull."

Not quite easy in her mind, the woman sat down and took the pen he offered.

"This is to certify—" Kirby began, and dictated a few sentences slowly.

She wrote the statement, word for word as he gave it, *using her left hand*. The cattleman signed it. He left the paper with her.

After the arrangement for the private detective to watch Hull had been made, Olson and Lane walked together to the hotel of the latter.

"Come up to my room a minute and let's talk things over," Kirby suggested.

As soon as the door was closed, the man from Twin Buttes turned on the farmer and flung out a swift demand at him.

"Now, Olson, I'll hear the rest of your story."

The eyes of the Swede grew hard and narrow. "What's bitin' you? I've told you my story."

"Some of it. Not all of it."

"Whadja mean?"

"You told me what you saw from the fire escape of the Wyndham, but *you didn't tell what you saw from the fire escape of the Paradox*."

"Who says I saw anything from there?"

"I say so."

(To be continued.)

MY ROASTING PANS.

To save labor in washing the roasting pans, I grease them just as I grease an earthen or blass baking dish before putting in the food and placing the pan in the oven. Rubbing the inside with a piece of suet is excellent for any metal roasting pan, as the grease helps to keep the food from burning onto the pan.—N. D. F.



Interior Decorations.

"Has your husband ever been decorated?"

"Not since the Eighteenth Amendment went into effect."

We Teach High-Speed Shorthand by Mail.
In from 1 to 4 months, under our guidance, by MAIL, you can learn to write as fast as anyone can dictate to you. The cost is low and results certain and guaranteed. Only a limited number accepted.
If ambitious, this is your chance to make a start for a successful and profitable career.
Illustrated Circulars and Terms FREE on request.
Shorthand is the stepping-stone to business opportunities.
SAWYER SCHOOL OF SHORTHAND
307 Manning Chambers Toronto, Ont.

ISSUE No. 12—'24.

Rippling Rhymes
by Walt Mason

HELP

My neighbor, Smilax, was in trouble, he had two broken limbs; and to him went old Mrs. Bubble, with tracts and helpful hymns. And to his home went many neighbors, a good, kind-hearted crew, to hope he'd soon resume his labors, and be as good as new. The village optimist proceeded to his dire couch of pain, and turned some sunshine loose and pleaded that he would smile again. The brethren of his lodge were present at every crucial hour, to make the sickroom sweet and pleasant as any maiden's bower. And I alone refrained from calling upon that tortured guy, though sympathetic tears were falling, at times, from either eye. And people said, "Your heart is hardened, you visit not the sick; believe us, you will not be pardoned for such an evil trick. You hear your neighbor Smilax yelling until his larynx cracks, and yet you visit not his dwelling to ask him how he stacks. You carry him no pies of custard, no bowls of wholesome soup, you pack no sandwiches, with mustard, to Smilax in his coop." But when the invalid was better, and feeling pert and smart, he said to me, "Oh, donnerwetter, I thank you from my heart! When sickness laid its shadow o'er me, and made me wilt and droop, you, you alone refused to bore me with sermons and with soup!"

Invocation.

Rarely, rarely comest thou,
Spirit of delight!
Wherefore hast thou left me now
Many a day and night?
Many a weary night and day
'Tis since thou art fled away.

How shall ever one like me
Win thee back again?
With the joyous and the free
Thou wilt scoff at pain.
Spirit false! thou hast forgot
All but those who need thee not.

I love snow and all the forms
Of the radiant frost;
I love waves, and winds, and storms,
Everything almost
Which is Nature's, and may be
Untainted by man's misery.

I love tranquil solitude,
And such society
As is quiet, wise and good;
Between thee and me
What difference? but thou dost possess
The things I seek, not love them less.

I love Love—though he has wings,
And like light can flee,
But above all other things,
Spirit, I love thee—
Thou are love and life! O come!
Make once more my heart thy home!

—Percy Bysshe Shelley.

London Traffic Weakens St. Paul's Cathedral.

St. Paul's Cathedral, which for several centuries has lorded it over all London from the peak of Ludgate Hill, is showing signs of fatigue. Its stones, blackened by the fog and soot of bygone ages, are getting weary from the constant vibrations caused by the roaring traffic that swirls all around the structure, and the unrelenting pull of the Thames upon its foundations.

The south transept has begun to lean toward the river and the southwest tower has dropped several inches from the perpendicular. Something must be done soon to preserve this crowning achievement of Sir Christopher Wren. Mervyn McCartney, architectural adviser in the dean, says a large sum of money will have to be spent on the Cathedral before very long, and the Board of Commissioners at present is considering several proposals for its preservation.

An American firm which underpinned some of New York's great skyscrapers has examined St. Paul's and recommended underpinning as a cure for its architectural maladies, but the commissioners are set against such a method.

In the eighteenth century iron straps were put around the cornices of the transepts to hold the building together and since then it has been necessary to make other repairs to the mal-alignments caused by the movement of the Cathedral. Twenty years ago it was discovered that the roof under the western pediment had dropped a few inches, and within the present decade it has been necessary to repair two of the piers. It is expected that repairs to the other six piers, some of the masonry of which has rotted, will require 30 years to complete.

Meanwhile, the stream of busses and motor lorries which flows past the building becomes larger and larger, with consequent increase in the devastating vibration.

Deal Promptly With First Offence.

A certain municipal council was asked to favor a Juvenile Court to deal with youthful delinquents, and they opposed this on the ground that the Police Magistrate was very lenient with boys and dismissed most of them with a warning. Had they known it the councillors were advancing the very argument that proved the need of a specialist in preventive social work. Magistrates who simply say "go away and be a good boy," and then forget all about the lad until he comes up a second, third, and fourth time, are not helping to reform his character. The first offence is an indication of moral disease and should receive prompt treatment, the patient being kept under observation until the disease is entirely eradicated. It is the inefficient method of dealing with first offenders that encourages boys to continue in wrong doing until they have passed the stage where they can be influenced by moral considerations. In no department of social or business activity is it more important that there should be a specialist than in dealing with the youth when first starting out on a career of wrong doing.—J. J. Kelso.

Golf is becoming popular with the rank and file of the British Army. They are now allowed to wear fatigue dress when playing.

The Lame Shoulder.

Although a painful or crippled shoulder is in some ways less disabling than a lame hip, it is perhaps a greater affliction since the arms are of greater service than the legs. Many things may give rise to pain in the shoulder; some are of slight moment and are amenable to treatment; some are most disabling and difficult to cure. The pain may be owing to trouble in the muscles or in the joint, for the shoulder joint is one of the most loosely constructed joints in the body; the arm is held in close relation with the scapula, or shoulder blade, by the muscles only, and the fibrous capsule that incloses the joint is loose and allows considerable sagging.

One of the most common forms of lame shoulder is the soreness and stiffness that follow some unusual movements done to excess, as when a person who is out of practice plays tennis all the afternoon. That form is merely exaggerated fatigue; the muscles are poisoned with their own fatigue toxins, chief of which is lactic acid. In such a case the toxins are rapidly eliminated, and the pain and disability quickly disappear. But when the trouble is not over-production of toxins, but underelimination of them, we have a more chronic condition, which calls for the application of electric light and heat rays or for massage. In some cases one or more of the muscles about the joint may be inflamed. Inflammation can be decognized by the presence, more or less marked, of four cardinal symptoms; heat, pain, redness and swelling. The treatment of an inflamed shoulder should begin promptly in order to prevent an abscess from forming.

When the cause of lameness is in the joint itself it may be tuberculosis, gout, acute or chronic rheumatism or the so-called dry arthritis, which is a diminution of the synovia, or lubricating fluid, in the joint. It is not possible to explain in a brief article the points by which these different affections can be distinguished, and the diagnosis is often difficult even for the experienced surgeon. When lameness follows a fall in which the shoulder is struck either directly, or indirectly, as when a person falls on his hand, there may be a slight dislocation or a simple strain of the ligaments.

And finally a not uncommon condition is inflammation of the bunsa beneath the deltoid muscle at the round of the shoulder. A bursa is a bag filled with fluid placed at a prominent point to obviate the effects of friction of the structures as they move one over the other. When the bursa becomes inflamed either from injury or from disease its purpose is frustrated, and movement causes pain. In that case, as in most cases of lame shoulder except joint disease, the light and heat rays from the electric light bulb with a special reflector often give relief.

"He Refused to Quit."

On the campus of one of the large universities in the Middle West of the United States a monument has been set in honor of one of the students who died fighting in France. On it is this simple but appealing inscription: "He played on the scrub three years; he refused to quit."

Day after day the boy—Hanson was his name—went out and played with the "scrubs" to help the "varsity." Then came the summons to play a sterner game on the fields of France, and he took his place.

On the battlefield he exhibited the same fidelity as on the football field. One day his officer called for volunteers for a hazardous bit of scouting. Hanson went out with the party but he never returned. And to-day that little inscription on the monument recalls to the hurrying students the story of a man who refused to quit.

"He refused to quit!" What finer tribute can be given to any man? When Jesus named for his disciples those qualities which he regarded as most essential in a Christian disciple he put at the head of the list steadiness; and he closed his discourse with these solemn words that carry the same sense, "No man, having put his hand to the plough and looking back, is fit for the kingdom of God."

In Epping Forest there are 114 cricket pitches, 244 football grounds, and 139 tennis courts for the use of the public. Epping Forest is maintained by the City of London.



Little Victorians.

In the early days of Queen Victoria's reign children were kept strictly in order. They were also, declares Lady Dorothy Nevill in her book Under Five Reigns, "generally forbidden to do anything they particularly liked—more, I think, on general principle than for any sufficient reason.

"Their books," she further states, "were of a totally different sort from those of to-day; most of them contained poetry, or rather versification, inculcating good behavior, especially with regard to that moderation which childhood usually and perhaps not unnaturally abominates. The highly salutary precepts enjoined in books such as Mrs. Turner's Cautionary Stories were in great favor with parents. Some of the lines in that volume with regard to gluttony are highly characteristic of infantile education as it was understood in the past. For example:

"Mamma, why mayn't I when I dine
Eat ham and goose and drink port wine?

"And why mayn't I, as well as you,
Eat pudding, soup and mutton too?

"Then comes the quiet dignity in reply:

"Because, my dear, it is not right
To spoil the youthful appetite.

"The daily life of a child then was of a much simpler description than at present. Unlike the young people of to-day, we stood in awe of our parents, their wishes were regarded as irrevocable decrees.

"My father was an autocrat whose rule over his family was absolutely unquestioned. Well do I remember how at breakfast my mother would on certain days catch my eye and significantly look down at her plate where her knife and fork had been carefully crossed—as a sign to the family that its head was in no mood for conversation. My father, though a most good-natured man, was at times roused to temporary fury by anything that clashed with his mood."

Mrs. Turner's book of edifying verses for children was by no means the only one, though it was one of the best known. A book of the same sort bearing a British imprint was long in use in a New England family, and a few of its detached leaves are still to be found in the scrap-book of one of the daughters. Only one preserves the popular dialogue form, and the child speaker seems a less materially minded infant than the one who yearned for goose and port wine:

Q.

If I'll be neat and very good
And quite politely eat my food
And hold my knife and fork aright,
And show no eager appetite
And leave no scattered crust or crumb
And till I'm spoken to be dumb,
May I at table sit to-day
And hark to what the grown folks say?

Ans.

No, no, indeed, my little pet;
You have not learned the half as yet.
Good Nurse must teach you ere you're able
To with your elders dine at table.
This moment, fie! Suppose a guest
Viewed where those naughty elbows rest,
Your maners surely would be blamed
And we, your parents, sadly shamed.

Rej.

Oh, no, mamma! Oh, no! Oh, no!
I would not shame my parents so!
I asked what children mayn't expect
Until their manners are correct.

Takes Him Down.

Mutt—"And your friend really married his typist. How did they get on?"

Jeff—"Oh, same as ever! When he dictates to her she takes him down."

Insense and Burnt Offerings.

Penelope—"They say she makes an idol of her husband."

Belinda—"Well, she frequently incenses him, and she places burnt offerings before him every day."

Scientists predict that the dominion of men is on the wane, and that in time women will be the ruling sex.

Ask Me to Show You How to Make Big Money
Invest for big profits. If you have a small amount to invest in a high-class proposition with large profit possibilities, write me for free confidential information regarding legitimate money-making opportunities. You must positively tell me how much you might be willing to invest, providing I can prove to your entire satisfaction that a small investment might earn you exceptional profits. My guidance to investors is absolutely free. C. S. Parker, Room 1, Coe Building, London, Canada.

Bovril
the mighty energiser

W. J. CASS, B.A.
Barrister, Solicitor, Notary.
Successor to Geo. C. Hart.
Phone 11 Winchester, Ont.

LAWSON & LAWSON
Barristers, Solicitors, etc.
Offices—Molsons Bank Building
Chesterville, Ont.
W. B. Lawson, K.C. K. D. Lawson

DR. WALTER S. FLORA
Dental Surgeon
74 Sparks Street - Ottawa, Ont.
Phone Queen 4136

DR. G. H. McKEOWN
Dentist
Toronto University. Graduate of Post Graduate Course of Dental Department of the Virginia Medical College.
Telephone 28 - Winchester, Ont.

Whitteker the Optician
Will be at Winchester the second Monday and preceding Saturday of each month.

The Business of the
Late D. F. Sutherland
PRIVATE BANKER
Is continued as usual at his former office at Winchester.

JAMES P. DOWSER
AUCTIONEER
Metcalfe - - Ontario
Licensed for the Counties of Stormont, Glengarry, Dundas, Carleton and Russell.
All Sales Promptly Attended to.
TERMS RIGHT
Telephone Metcalfe 143

THOS. IRVING
Licensed Auctioneer
For the Province of Ontario
Phone 76J Morrisburg, Ont.

CLINTON CASSELMAN
Auctioneer
Terms reasonable—License for County of Dundas.
Real Estate and Insurance Agent.
Address 86 Nepean St., Ottawa, Ont.
Phone at my expense.

JAKE ROSS
All kinds of Poultry wanted at all Seasons. Wool Wanted.
I buy all kinds of Hides.
Phone 81 - Winchester

"Maybelle Todd Phillips."
Graduate of Mt. Allison Conservatory of Music, Sackville, N.B.
Graduate Conservatory Music, Acadia College, Wolfville, N.S.
Also 2 years' Post Graduate Course, Dalhousie Conservatory, Halifax, N.S., under Remo Cortesi, is prepared to take pupils in piano, voice and organ. Pupils trained for Toronto Conservatory. Reasonable Rates.
Phone 91 Church Street.

CLARA IRVING
Teacher of Burrowe's Method of Kindergarten and Primary Music.
A method which is a delight for beginners. Also teacher of advanced pupils.
Terms reasonable. Lessons given at her home on Main St. Phone 117.

LILLIAN AGNEW
Teacher of Piano
Pupils prepared for Toronto Conservatory of Music Examination if so desired. Terms moderate.
Phone 123 or call at her home.
Alexander St. - Winchester, Ont.

BUSINESS AS USUAL
Issuer of Automobile and Truck Licenses. Cards and Markers on hand, also Drivers Licenses obtained here. Boots and Shoes repaired as good as new. Scissors, Knives and Skates ground. Perfect Satisfaction. Prices right.
WM. WORKMAN
Main St. East - Winchester, Ont.

Holly Rebekah Lodge
No. 116
Meets First and Third Wednesday in the I.O.O.F. Hall, at 8 p.m.
Mrs. K. Helmer, N.G. Nora Elliott, Rec.-Sec.

Henderson Lodge No. 383, A.F. & A.M.
Winchester
Meets Friday on or before full moon in Sweet's Block, at 8 o'clock. Visiting brethren always welcome.
K. J. Guy, W.M. F. Coons, Sec.

Winchester Lodge, No. 336, I.O.O.F.
Meets in the Lodge Room, over the Bank of Ottawa every Monday evening at 8 o'clock. Visiting brethren cordially welcomed.
Floyd Armstrong, N.G. Carl Rice, Sec.

BARBER SHOP
KARL HELMER
Shaving, Hair-Cutting, Shampooing and All Kinds of Barbering. Shampooing and Hair Cutting for Ladies a Specialty.

Sanitary Barber Shop
Hair Cutting, Shaving, Massaging and Shampooing.
Ladies Hair Trimming, Massaging and Shampooing done either during open hours or by appointment.
OSCAR PIERCE, Prop.

None Better
"SALADA"
H462
GREEN TEA
is the finest uncolored green tea procurable in the world.
Superior to the best Japans. — Try it.



THE NEW BABY'S WARDROBE.

When the long-expected, little pink bundle arrives that is to upset the whole routine of the house, he should find everything in readiness for him. I always found it a good idea to begin planning the wardrobe early, so that I would not be rushed at the last minute even by minor details. Even baby clothes have fads, and at present the dresses are made about twenty inches long. These never have to be shortened and they do simplify the care of the baby a great deal. After all, the long dresses were only for show and to keep the feet warm—and there are nice soft wool hose and the cunningest kinds of bootees to do that now.

Another nice little fad in dressing infants at the present time is to put tapes on the dresses, tapes on the shirts, and tapes on the bands. Everything ties which was pinned heretofore. This is a very good idea, too, if the garments are made to fit properly.

Machine hemstitching is popular as a trimming on the little dresses and is not expensive. Of course all kinds of handwork that are not too elaborate are always in good taste on baby garments. Care is always observed so that no harsh trimmings are used about the neck and wristbands, where they might chafe the delicate skin.

A good list of the necessary articles needed for an infant is given herewith: Three shirts, three dozen diapers, outdoor wraps, three gowns, three pairs of hose, four bands, three baby blankets, four plain slips, three flannel skirts and three pairs of bootees.

The shirts should be of wool or part wool for winter, and of silk or cotton for summer. All wool is very hard to wash. One can buy the knit bands, or the first bands can be straight strips of soft cloth about twenty-six inches by five inches, and can be replaced by the knit bands with shoulder straps at about three weeks. The hose for winter are better of wool, and of cotton or silk for summer. About the most satisfactory wrap for winter is the baby bunting, and a cashmere coat does nicely for summer.

Very few mothers nowadays put a great deal of work and money into the first dresses, as they are soon outgrown.

LEMON LORE.

Put a few drops of lemon juice in the food chopper before grinding sticky fruits, such as figs, raisins or dates, and the grinder will not only be easier to clean but food will be saved since it will not stick to the utensil.

A good furniture polish can be made by adding one part of lemon juice to two parts of olive oil.

If there is no tooth paste on hand simply add a dash of lemon juice to the water with which the teeth are to be brushed and the result will be gratifying.

The discoloration so common to aluminum pans, especially when alum is present in the cooking water, can be removed by rubbing the vessels with a rag that is saturated with lemon juice.

A little lemon juice sprinkled over apples that have been chopped for salad will prevent their discoloring and add to the flavor of the dish.

Immediately after dishwashing, while the hands are still a bit moist, drop a bit of lemon juice in the palms and rub it well over the hands. This will keep dishwashing hands soft and white.

It is well to buy lemons in sufficient quantities to get them cheap and always to have them on hand. They keep best if they are covered with cold water, which should be changed once a week.

To remove iron rust or ink stains rub the spots well with lemon, then cover with salt and lay in the sun. If the spots are obstinate and do not yield to the first treatment repeat two or three times.

It is well to put hot water over lemons and let them stand in the steaming bath for a few minutes before squeezing them. The juice is more easily extracted and the quantity is also increased.

When there is no sour milk on hand and it is desired to use a recipe calling for some, fresh lemon juice may be slowly added to sweet milk, stirring till the milk thickens. This product may be used precisely as sour milk and the results will be quite satisfactory.

When the family tires of lettuce dressed with vinegar and sugar substitute lemon juice for the vinegar and notice how they will welcome the change.

The oil that is contained in the skins of lemons improves the quality and increases the quantity of lemonade that can be made from a given number of lemons. To secure some of this oil cut the lemons into small pieces after the juice has been squeezed out. Cover with sugar and let stand one hour. The oil and additional juice which has been released by this process should then be pressed out and added to the juice first extracted.



A POPULAR "HOUSE" OR "DAY" DRESS.

4645. Easy to adjust and withal comfortable is the style here depicted. Mohair with plaid suiting for the facings would be very new and serviceable. This style is also good for gingham, linen, pongee, and wool crepe.

The Pattern is cut in 6 Sizes: 34, 36, 38, 40, 42 and 44 inches bust measure. A 38-inch size requires 4¾ yards of 36-inch material. Collar and pocket facings of contrasting material require ⅜ yard. The width of the dress at the foot is 2 yards.

Pattern mailed to any address on receipt of 15 cents in silver, by the Wilson Publishing Co., 73 West Adelaide St., Toronto. Allow two weeks for receipt of pattern.

Send 12c in silver for our up-to-date Spring and Summer 1924 Book of Fashions.

Warmed by a Star.

It is a little known fact that the earth receives heat from the stars. So small, however, is the amount of warmth imparted to our world from the nearest star that it would take 1,000,000,000,000 years for it to boil a pint of water.

The heat felt is about equal to that of a candle burning fifty-three miles away. The heat of the stars is measured with an instrument called a thermocouple, which consists of two pieces of wire soldered together to make a circle. These pieces of wire are of different metals, one piece being of bismuth and the other a mixture of bismuth and another metal.

The light coming from the star is allowed to fall, through the lens of a large telescope, on to one of the joints of the thermocouple, and the heat is just sufficient to set up a current which can be detected by a very delicate galvonometer.

Triangular Wheels.

The carts that travel the "rocky road to Dublin" would have a much rougher time of it if their wheels were like those that the Mongolian peasant uses on his ox cart. The two wheels, says Mr. A. S. Kent in Old Tartar Trails, are unprotected by iron tires, and therefore with constant use over stony roads they soon lose their roundness and become first octagonal, then hexagonal and then pentagonal. At that point the Mongol begins to think that he ought to have new wheels; but before his caravan has reached a place where he can find a Chinese to do the work the wheels have passed the rectangular stage and have become triangular, and the vehicle will go no farther.

There is but one tragedy! it is to be petty, to give up and to be afraid.



Tangled Trails

—BY WILLIAM MACLEOD RAINE

(Copyright Thomas Allen).

CHAPTER XXXVIII.—(Cont'd.)

"You tryin' to hang this killin' on me?" demanded Olson angrily.

"Not if you didn't do it." Kirby looked at him quietly, speculatively, undisturbed by the heaviness of his frown. "But you come to me an' tell the story of what you saw. So you say. Yet all the time you're holdin' back. Why? What's the reason?"

"How do you know I'm holdin' back?" the ranchman asked sulkily.

Kirby knew that in his mind suspicion, dread, fear, hatred, and the desire for revenge were once more at open war.

"I'll tell you what you did that night?" answered Kirby, without the least trace of doubt in voice or manner. "When Mrs. Hull pulled down the blind, you ran up to the roof an' cut down the clothes-line. You went back to the fire escape, fixed up some kind of a lariat, an' flung the loop over an abutment stickin' from the wall of the Paradox. You swung across to the fire escape of the Paradox. There you could see into the room where Cunningham was tied to the chair.

"How could i if the blind was down?"

"The blind doesn't fit close to the woodwork of the window. Lookin' in from the right, you can see the left half of the room. If you look in from the other side, you see the other part of it. That's just what you did."

For the moment Olson was struck dumb. How could this man know exactly what he had done unless some one had seen him?

"You know so much I reckon I'll let you tell the rest," the Scandinavian said with easy sarcasm.

"Afraid you'll have to talk, Olson. Either to me or to the Chief at headquarters. You've become a live suspect. Figure it out yourself. You threaten Cunningham by mail. You make threats before people orally. You come to Denver an' take a room in the next house to where he lives. On the night he's killed, by your own admission, you stand on the platform a few feet away an' raise no alarm while you see him slugged. Later, you hear the shot that kills him an' still you don't call the officers. Yet, you're so interested in the crime that you run upstairs, cut down the clothesline, an' at some danger swing over to the Paradox. The question the police will want to know is whether the man who does this an' then keeps it secret may not have the best reason in the world for not wanting it known."

"What you mean—the best reason in the world?"

"They'll ask what's to have prevented you from openin' the window an' steppin' in while my uncle was tied up, from shootin' him an' slippin' down the fire escape, an' from walkin' back upstairs to your own room at the Wyndham."

"Are you claimin' that I killed him?" Olson wanted to know.

"I'm tellin' you that the police will surely raise the question."

"If they do I'll tell 'em who did," the rancher blurted out wildly.

"I'd tell 'em first, if I were in your place. It'll have a lot more weight than if you keep still until your back's against the wall."

"When I do you'll sit up an' take notice. The man who shot Cunningham is yore own cousin," the Dry Valley man flung out vindictively.

"Which one?"

"The smug one—James."

"You saw him do it?"

"I heard the shot while I was on the roof. When I looked round the edge of the blind five minutes later, he was goin' over the papers in the desk—and an automatic pistol was there right by his hand."

"He was alone?"

"At first he was. In about a minute his brother an' Miss Harriman came into the room. She screamed when she saw yore uncle an' most fainted. The other brother, the young one, kinda caught her an' steadied her. He was struck all of a heap himself. You could see that. He looked at James, an' he said, 'My God, you didn't—' That was all. No need to finish. O' course James denied it. He'd jumped up to help support Miss Harriman outa the room. Maybe a coupla minutes later he came back alone. He went right straight back to the desk, found inside of three seconds the legal document I told you I'd seen his uncle reading, glanced it over, turned to the back page, jammed the paper back in the cubby-hole, an' then switched off the light. A minute later the light was switched off in the big room, too. Then I reckoned it was time to beat it down the fire escape. I did. I went back into the Wyndham carryin' the clothes-line under my coat, walked upstairs without meetin' anybody, left the rope on the roof, an' got outa the house without being seen."

"That's the whole story?" Kirby said.

"The whole story. I'd swear it on a stack of Bibles."

"Did you fix the rope for a lariat upon the roof or wait till you came back to the fire escape?"

"I fixed it on the roof—made the loop an' all there. Figured I might be seen if I stood around too long on the platform."

"So that you must 'a' been away quite a little while."

"I reckon so. Prob'ly a quarter of an hour or more."

"Can you locate more definitely the exact time you heard the shot?"

"No, I don't reckon I can."

Kirby asked only one more question.

"You left next mornin' for Dry Valley, didn't you?"

"Yes. None o' my business if they stuck Hull for it. He was guilty as sin, anyhow. If he didn't kill the old man, it wasn't because he didn't want to. Maybe he did. The testimony at the inquest, as I read the papers, left it that maybe the blow on the head had killed Cunningham. Anyhow, I wasn't gonna mix myself in it."

Kirby said nothing. He looked out of the window of his room without seeing anything. His thoughts were focused on the problem before him.

The other man stirred uneasily. "Think I did it?" he asked.

The cattleman brought his gaze back to the Dry Valley settler. "You? Oh, no! You didn't do it."

There was such quiet certainty in his manner that Olson drew a deep breath of relief. "By Jupiter, I'm glad to hear you say so. What made you change yore mind?"

"Haven't changed it. Knew that all the time—well, not all the time. I was millin' you over in my mind quite a bit while you were holdin' out on me. Couldn't be dead sure whether you were hidin' what you knew just to hurt Hull or because of your own guilt."

"Still, I don't see how you're sure yet. I might 'a' gone in by the window an' gunned Cunningham like you said."

"Yes, you might have, but you didn't. I'm not goin' to have you arrested, Olson, but I want you to stay in Denver for a day or two until this is settled. We may need you as a witness. It won't be long. I'll see your expenses are paid while you're here."

"I'm free to come an' go as I please?"

"Absolutely." Kirby looked at him with level eyes. He spoke quite as a matter of course. "You're no fool, Olson. You wouldn't stir up suspicion against yourself again by runnin' away now, after I tell you that my eye is on the one that did it."

The Swede started. "You mean—now?"

"Not this very minute," Kirby laughed. "I mean I've got the person spotted, at least I think I have. I've made a lot of mistakes since I started roundin' up this fellow with the brand of Cain. Maybe I'm makin' another. But I've a hunch that I'm ridin' herd on the right one this time."

He rose. Olson took the hint. He would have liked to ask some questions, for his mind was filled with a burning curiosity. But his host's manner did not invite them. The rancher left.

Up and down his room Kirby paced a beat from the window to the door and back again. His mind was busy dissecting, analyzing, classifying. Some one had once remarked that he had a single-track mind. In one sense he had. The habit of it was to follow a train of thought to its logical conclusion. He did not hop from one thing to another insonsequently.

Just now his brain was working on his cousin James. He went back to the first day of his arrival in Denver and sifted the evidence for and against him. A stream of details, fugitive impressions, and mental reactions flooded through.

For one of so cold a temperament James had been distinctly friendly to him. He had gone out of his way to find bond for him when he had been arrested. He had tried to smooth over difficulties between him and Jack. But Kirby, agianst his desire, found practical reasons of policy to explain these overtures. James had known he would soon be released through the efforts of other cattlemen. He had stepped in to win the Wyoming cousin's confidence in order that he might prove an asset rather than a liability to his cause. The oil broker had readily agreed to protect Esther McLean from publicity, but the reason for his forbearance was quite plain now. He had been protecting himself, not her.

The man's relation to Esther proved him selfish and without principle.

He had been willing to let his dead uncle bear the odium of his misdeed. Yet beneath the surface of his cold manner James was probably swept by heady passions. His love for Phyllis Harriman had carried him beyond prudence, beyond honor. He had duped the uncle whose good will he had carefully fostered for many years, and at the hour of his uncle's death he had been due to reap the whirlwind.

The problem sifted down to two factors. One was the time element. The other was the temperament of James. A man may be unprincipled and yet draw the line at murder. He may be a seducer and still lack the courage and the cowardice for a cold-blooded killing. Kirby had studied his cousin, but the man was more or less of a sphinx to him. Behind those cold, calculating eyes what was he thinking?

(To be continued.)

The Stuff of Heroes.

A lumberjack, while working on a log-drive, fell into the water. He struggled at the bottom for a while, and finally got up, and, grasping a big log, held on for life.

The current was so swift that it carried his body under the log, and his feet stuck out of the water on the other side. Just as a comrade was about to grasp him by the shoulder, he gasped, looked at his own feet pityingly, and said to his rescuer:

"Don't mind me; save that fellow on the other side that's in head first."

FEED, Etc.
For Bran, Shorts, Middlings, Feed, Flour, Calf Meal and Chick Feed, etc.
Go to
McMaster's

"Flour, Feed & Grain"
"THE BEST STANDARD QUALITIES."
"Chicken Feed A Specialty."
John Johnston, Winchester, Ont.
PHONE 84. "THE LEADING HOUSE."

Dairy Farms For Sale
St. Lawrence County, N.Y., U.S.A.
All Sizes. Some with Stock, etc. Best Markets
Best Prices. Free Showing from Ogdensburg, N.Y. on Appointment.
Write, stating your requirements.
Information furnished as to Roads, Buildings, Water, Location, Taxes and Terms.
Address
Lovejoy Real Estate Agency
59 Fort St., Ogdensburg, N.Y., U.S.A.
Salesmen
Fred Paige Fred Armstrong Nathan T. Lovejoy

There Was Once a Road Through the Woods.

They shut the road through the woods
Seventy years ago.
Weather and rain have undone it again
And now you would never know.
There was once a road through the woods
Before they planted the trees.
It is underneath the coppice and heath,
And the thin anemones,
Only the keeper sees
That, where the ring-dove broods,
And the badgers roll at ease,
There was once a road through the woods.

Yet, if you enter the woods
Of a summer evening late,
When the night-air cools on the trout-ringed pools
Where the otter whistles his mate.

You will hear the beat of a horse's feet
And the swish of a skirt in the dew,
Steadily cantering through
The misty solitudes,
As though they perfectly knew
The old lost road through the woods—
But there is no road through the woods.
—Rudyard Kipling.

Advice from the Cheap Seats.

We have often wished we might be present when one of the bright remarks so often reported as uttered by some one in a bored audience is actually uttered. While we are waiting for that to happen we copy from the Tatler this amusing example:

For nearly an hour the lecturer had held forth prosily without getting anywhere. At last he stopped and then said in impressive tones, "I pause to ask myself a question."

"Better not," came a voice from the back of the hall; "you'll only get a foolish answer."

Making Use of Monkeys.

The Malays for centuries have domesticated monkeys and have trained them to climb cocoanut trees and pick the nuts.

HENRY'S SHORTHAND SCHOOL
Ottawa, Ont.
Our standard of instruction being 10 per cent higher than any other, our graduates are preferred and given better pay.
Our teachers know what to teach, and how to teach it, all having been practical stenographers.
It pays to attend the Largest and Best.
D. E. HENRY, President
Cor. Bank and Sparks Sts.

IN 1923
What Will Be Doing?
GOWLING BUSINESS COLLEGE
Ottawa, Ont.
Will prepare you for a good position that will insure advancement.
Attend this Great School that leads all other Canadian schools in open competition on the Civil Service Examinations and make sure of being in a good position in 1923. Enter any time.
Write for free catalogue.
H. W. BRAITHWAITE, Prin.
W. E. GOWLING, President.

CANADIAN PACIFIC RY.
TIME TABLE
WESTBOUND
No. 23—12.39 p.m. flag for passengers from Montreal and to and beyond Sharbot Lake.
No. 35—10.07 a.m. stop except Sunday.
No. 29—7.40 p.m. stop except Sunday.
EASTBOUND
No. 24—5.05 a.m. flag for passengers to Montreal and from Sharbot Lake and Points beyond.
No. 30—8.10 a.m. stop.
No. 36—5.27 p.m. stop.
T. W. BOYES, Agent.

—AND THE WORST IS YET TO COME

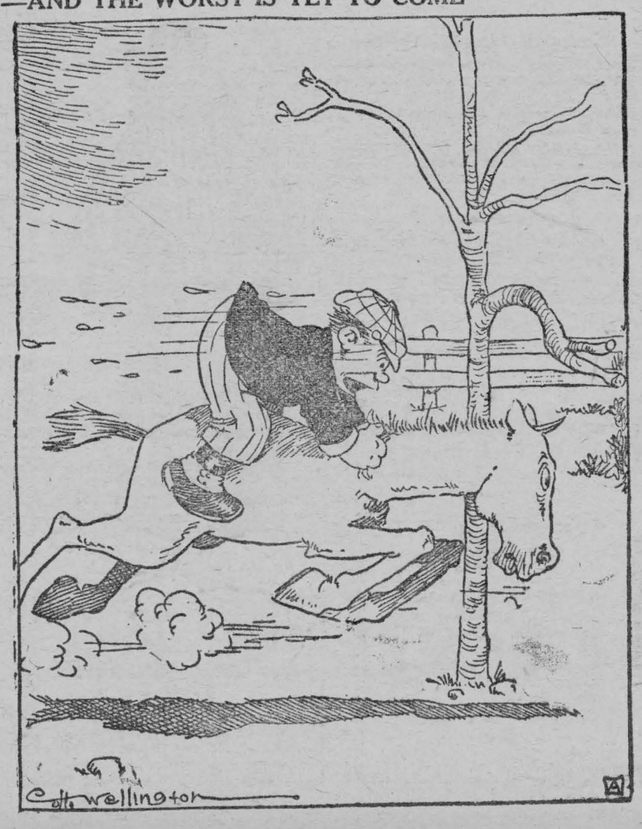

Royal Family Enjoy Good Health.

Until the King and Queen recently became victims of the influenza, like most people in England during the current epidemic, no illness had been recorded in the royal family since early in the war. Through accidents only was the health record of the household marred in that period.

Up to the time when he was laid up with the "flu" King George had not been confined to the palace since he was seriously injured by being thrown from his horse in France during the war. The Prince of Wales, save for an ankle injured at polo and a black eye due to the same cause, was free of ailments till he broke his collarbone steeplechasing. Prince Henry fractured his ankle riding to hounds. Prince George had an operation on his foot last year, but that was to remove a hammer toe which prevented him enjoying a dance or walking any distance.

One reason why the King and Queen enjoy such exceptional health, it is believed, is that they live so carefully. Although State duties place a heavy burden upon them, they are abstemious in their diet, take plenty of fresh air and exercise and aspire to as much simplicity about their home life as their positions will admit. It is the amount of exercise in the open that the Prince of Wales takes which enables him successfully to fill all his engagements without affecting his health.

Winchester Springs

Mrs. Jessie Thorp and family spent Sunday with Mr. and Mrs. Wm. Summers Cass Bridge.

Mrs. L Summers returned to her home near Winchester after spending some time with her niece, Mrs. Orten Webb.

Miss Gertrude Bexstead and Miss Velma Forward, of Williamsburg, took tea with Mr. and Mrs. Heber McIntosh on Sunday evening.

Miss W. Reveler, of Winchester, spent a few days with her sister, Mrs. C. McIntosh.

Mrs. Wm Barkley and Miss Fennell spent Saturday with Mr. and Mrs. H. Nesbitt.

Mr. George Bolton is on the sick list again.

Miss Elaine Claxton, visited Miss Lucy McIntosh, Winchester Springs, over the week end.

Mr. and Mrs. J. Bolton spent a couple days in Ottawa.

Mr. and Mrs. Wm. Myers, of Oak Valley, visited at the home of their son, Mr. and Mrs. G. Myers recently.

Born—In the General Hospital, Moose Jaw, March 5th, to Mr. and Mrs. James E. Cameron, a daughter—Ines Denalda.

Mr. and Mrs. L. McIntosh and Muriel wers guests on Saturday of Mr. and Mrs. E. Meddagh at Morrisburg.

Mrs. R. Dillabough and son Dwight, of Russell, is spending some time with her sister, Mrs. C. Robinson.

Quite an exciting time was experienced when the home of Mr. Wm. McMillan, north east of the Springs caught fire. A bucket brigade was formed by the neighbors and soon extinguished the fire. The damage done was only a couple of holes in the roof.

House cleaning is the order of the day.

The Annual Meeting of the W. M. S. of the Methodist Church was held in the Church here with the officers as follows:—President, Mrs. Thos. Cunningham; 1st Vice President, Mrs. A. Bailey; 2nd Vice President, Mrs. G. Myers; Cor. Secretary Miss E. Webb; Rec. Secretary, Mrs. Wm. Barkley; Superintendent, Mite boxes, Mrs. N Merkley; Supt. Birrhday offering, Miss G. Harper; Strangers' Sec'y, Mrs. H. Munroe; Organist, Miss M. Kain; Supt. Cradel Roll, Mrs. M. A. Patterson; Supt. Christian Stewardship, Miss M. E. McIntosh.

Mrs. Reid and Mrs. R. Rennick were guests of Mrs. A. McIntosh, Wednesday.

Mrs. G. Shennett returned to her homo after spending a couple weeks with her daughter Mrs. E. McIntosh.

Mason is all smiles, the stork left two baby girls at their home on Friday morning. Mother and babys are well. Congratulations.

Mr. Harvey Cook and son from Dundela were guests of Mr. and Mrs. Orten Webb Tuesday.

Auction Sale

Farm, Farm Stock, Implements and Household Furniture. Having decided to give up farming, I will offer for sale on Lot 28, Con. 8, Tp. Willinmsburg, east of Winchester Springs, on

FRIDAY, APRIL 11, 1924

Commencing at 1 o'clock, sharp,

HORSES: 2 good work horses, weight about 1300 each, 1 bay mare, Percheron, 6 years old, weighs about 1600 pounds, 1 yearling colt,

CATTLE: 13 head milch cows, good grade holsteins, 2 two year old heifers, 2 yearlings. These have either freshened orwill freshen in a few days.

About 100 hens, 3 geese, 1 brood sow.

FUNITURE: 1 good dresser and wash stand, mahogany finish, 1 set oak veneer dining room chairs, leather bottoms; 1 good rocking chair, leather bottom. The furniture is nearly all new.

MACHINERY: 1 Deering binder, 6 ft. cut, new Giant mower, Deering 6 ft. cut, 1 Deering horse rake, 10 ft, 1 Deering disc harrow, 14 disc, new, 1 M.-H. disc drill, 13 hoe, 1 Climax cultivator, 1 set drag harrows, 3 walking plows; 1 No. 10 Percival plow, 1 No, 13 Fleury plow, 1 sod plow, 1 corn cultivatoor, 1 rubber-tired buggy, nearly new, 1 cutter and robe, 1 lumber wagon and hay rack, 1 milk wagon, 1 set bob sleighs, 1 grind stone, 1 oak stone boat, 1 set Steward clippers, 3 good swill barrels, 1 cream separator, 1 barrel churn, No. 3 Daisy; 2 milk cans, pails and can strainer, 1 good washing machine, 1 four burner oil stove with range back and oven, 1 cross-cut saw, 15 lb. sledge, good ensilage fork and wire baskets, 1 new manure fork, 1 rond pointed shovel, 1 log chain, clevices, whiffletrees, 1 four evener, 2 wagon tongues, wheel-barrow, 1 three horse evener, 4 pitch forks, axes, steel crowbar, 2 stable brooms, a number of preserving kettles, 1 extention ladder, 1 iron water tank, Rotary stock pump, 15 gal. a minute; 25 gal. gas. drum, 1 double harpoon horse fork and trip rope, 1 horse fork rope, new, 1 set of sling rope and lock 1 set double purchase pullies, 50 feet half inch rope, 1 set donble harness with collars breast pads and tugs, and numerous other artieles.

At the same time and place the farm consisting of 100 acres, more or less, will be offered for sale subject to a reserve bid. Terms will be made known on day of sale. In case the farm is not sold, a new 10 square silo 16x30 will be offered for sale, A quantity of hay, straw, about 100 lbs. Alsack clover.

TERMS; All sums of $10 and under cash, over that amount 7 months credit by furnishing approved joint notes, or 4 per cent. off for cash,

KENNETH NESBITT, Proprietor.
ROSS MORROW, Auctioneer.

Born

Stewart—At Winchester, on Saturday, March 29th, 1924, to Mr. and Mrs. Clifford Stewart, a son.

Cloverdale

Mr. Cyrulle and Miss Ethel Lamoureux spent Sunday the guests of the Misses Chambers, Dalmeny.

Miss Hazel Dalgleish, of Vernon, is spending a few days with her sister, Miss Martha Dalgleish.

School has been closed for the past week owing to the illness of our teacher, Miss M. Dalgleish.

Our cheese factory has opened under the management of A. W. Churchill, proprietor.

Cloverdale Farmers' Club unloaded 3 carloads of goods last week.

Mr. and Mrs. Ira Docksteader spent Tuesday evening at the home of Mr. T. Docksteader.

Mr. Benson George has returned home after spending a few days Ogdensburg.

Mr. T. Docksteader who has been sick is able to be around again.

Mrs. Thos. Dalgleish spent last Thursday at the home of Mr. S. Dillabough.

The liberal respond of the farmers in the surrounding country towards the membership drive of C. F. C., gives the Club a big start towards the largest club in Eastern Ontario representing Organized Agriculture.

It is rumoured after the big membership drive of C. F. C. the president got one member ahead of the secretary, both were seen leaving Winchester Friday night, tired but smiling.

TENDERS WANTED

Tenders for the rental of the south or race track portion of the Winchester Agricultural Society Grounds for the season from May 1st to December 31st, 1924 Also tenders for the rental of the main show building for the same period will be received by the Secretary up to Tuesday, April 15th, 1924.

For terms and conditions and all information, apply to

JOHN McCORMICK,
Secretary.

PIANO TUNING

Parties wishing their pianos tuned will please leave their order at Lannin's Garage or Smith's Drug Store. John Samuels

Farm, Live Stock and Implements For Sale,

I hereby offer my farm of 114 acres, more or less, situated adjoining east side of Winchester Village, with good buildings for sale. Also my stock of horses, cows, machinery, etc. Or I will sell my farm separately if desired. For further information apply to Wm. Price,
48-50pt1 Winchester, Ont.

Auction Sale

CARLOAD OF HORSES

The undersigned will offer for sale by Public Auction, at the McCloskey House, in the village of Chesterville, on

SATURDAY, APRIL 5, 1924

Beginning at 2 o'clock

One carload of horses. One of the best lots of horses ever offered in this County. Four Pure Bred Percherons. Good chunks well broken. Every horse will be hitched and driven on day of sale.

TERMS: Four months credit on approved joint notes, or 3 per cent. off for cash.

I. H. SMITH, Proprietor.
L. JORDAN, Auctioneer.

Seeds! Seeds!

"Why not get the Best?"

"When the Prices are Right."

Timothy, Alsike, Alfalfa, Sweet and Red Clover.

John Johnston, Winchester, Ont.

Phone 84 "The Leading House."



Our Big Genuine Fur Coat Sale

We have made arrangements with one of the largest Manufacturers in Canada to unload his beautiful Fashion Fur Coats direct to the public. This means a saving to you from 30 to 70 per cent. on every garment.

Our risk handling this high class merchandise is small and we are giving you this chance of buying a beautiful Fur Coat at a big saving.

Our Stock consists of high-class Persian Lamb Coats, trimmed with Alaska Sable Collar and Cuffs, French Seal trimmed with Sable and American Squirrel Collar and Cuffs, beautiful Muskrat and latest style Hudson Seal Coats. Men's and Ladies' Raccoon Coats, Russian Mink and Marmot Coats and Beaver Coats.

Also a big display of Fox and Mink Chokers of all kinds

All stock, without reserve, must be turned into cash and you can't afford to miss this opportunity in your own town. Come and see our display of Fur Fashions at



Nesbitt & McCormick

Winchester, Ont.

FROM APRIL 5th TO APRIL 15th, 1924

Now is the time to buy your fur coats before they are placed in storage.

"STORE Of QUALITY"

"BUT NOT OF HIGH PRICES."



Groceries



Quaker Corn Flakes, 2 packages for 25c.

Laundry Soaps

P and G	Gold
Comfort	Surprise
Sunlight	Sunlight
Lifebuoy	Pearl White

All the above 3 for 25c

SOAP CHIPS—Not the ordinary chip that you generally see but a nice white fluffy chip, on a par with Lux, per lb. 20c

Starch 2 lbs. for 25c

Glue, dark, per lb. 40c

Glue, white, per lb. 50c.

For the yard—Hoes, Rakes, Shovels.

Our store, this morning, is laughing with the very joyousness of Spring. The transformation is merely an emphasis of the fact that the spring shopping season is here and that this store is well-stocked with seasonable goods and ready for the spring rush.

The following suggestions may be of use to you in making out your list for House-Cleaning:

A new broom 65c
A mop stick 25c
A scrub brush 25c
A stove brush 25c
A calcemine brush 40c and 75c
O'cedar mop $2 00
Slop pail 65c
Handy Ammonia 10c
Lye, 2 tins for 25c
Old Dutch, 2 tins for 25c
Lux, 2 packages for 25c
Washing Soda, large pkg. 10c
Bon Ami, tin or cake 15c
Pearline 10c Saniflush 35c
Chlorinated Lime 20c
Moth Balls, per lb. 15c

"FINE ALUMINUM WARE."

Your interested attention is invited to an unusually complete assortment of VIKO, The Popular Aluminum, which we are now showing.

We know you will be delighted with the great variety of different articles There are scores of them for all sorts of uses.

You will be impressed, too, with the beauty and quality of these splendid utensils. There's nothing like the thick, hard aluminum of which VIKO utensils are made to insure lasting wear and satisfaction

Confidential, to a few fortunate ones:—There are some 3 quart VIKO sauce pans, with cover, which we are selling for 79c. They should be $1.05 We haven't nearly enough of them. Come early!



Shoe Department

We know where the shoe pinches, and it's our business to see that it dosn't.

Here is a real good value in Men's Smart serviceable Oxford. They are made of a good quality Brown Leather on the new toe last with rubber heels. Goodyear welt soles at the popular price of $5.00 per pair.

Candy and More Candy.



A new shipment of Bars just received

We have practically every bar that's on the market to-day. Ask for the kind you don't see.

Let us show you the latest "Chocolates" assorted French milk. They are real good and moderate in price, per lb. 40c.

Stop that cough, Linseed, Liquorice, Chlorodyn We carry a good line of Butterscotch and Toffee Our line of 1 cent goods can't be beaten. Come in and let us fill your sweet tooth.

To Late Eor Classification

Dutch Sets 20c lb.
New assortment, "Cluntz" 34c
Mixed Sour Pickles, tumbler 25c
Rennies, Ferries and Steele Briggs Seeds.
Buckwheat Flour 5c lb.
Pineapple Marmalade 4 pound glass $1.25
10 lb. pail Pure Lard $2.00
Order your Roasts early.
Choice cuts of Milk Fed Veal



COCOA

This perfectly pure and delicious COCOA is manufactured by a special process, securing great solubility. It is a most nourishing and refreshing beverage, and being in a very concentrated form is more economical than many other descriptions.

This cocoa is pleasing dozens of our most exacting customers, why not you. Your money will be cheerfully refunded if you are not perfectly satisfied.

Remember the low price 2 lbs. for 25c

CLEAN UP!



PAINT UP!

Time was when "appearance" of a freshly painted house was the only thing that counted, but now we must realize the importance of the protection GOOD PAINT affoards against wear and tear. Any paint will give some protection but if you want paint protection for years not merely months use

B. and H.

English Paint

We have paint for every use.

B and H Floor Paint.
B and H Inside and Outside White.
B and H Frisconette
B and H Cluna-lac
B and H Carriage Gloss
B and H Barn Paint
Everlastic Varnish
Auto Enamels
B and H White Lead
Paint Oil, Turpentine, Shellac
Putty, Stains, Graining Colors.
Brushes, et.
Everything in connection with the painting.

We have a Bulletin giving the analysis of all the different brands of White paints. We will be pleased to show you this Bulletin and it will be of interest to you to examine it before you buy your Spring Paints.

Sauerkraut

Medical science now knows that many serious deseases are due to harmful bacteria in the intestines. Sauerkraut is one of the most valuable intestinal cleansers and disinfectants, and a natural conditioner and regulator for the entire system. It has a tendency to prevent constipation. It has great value as an article of food in cases of diabetes and excess of Uric acid in the blood. We have a good stock of Dominion Brand at 20c per can and Libby's Brand at 25c

Raisins

Pie filled with tender, juicy, luscious, thin-skinned Raisins is a favourite desert. Light, tender flaky pastry and a rich juice forming a delicious sauce. A delightful morsel fairly melting in the mouth. Raisins furnish the needed food-iron in the most assimilable form. We are selling more raisins now than we ever sold in the holiday season. Lay in a supply while our stock lasts, remember the price at 12½c

Phone 16
Winchester

T. O. KEYES

Meat Market
Phone 85