THE WINCHESTER PRESS

VOL. FIFTY-FIVE — WINCHESTER, ONT., THURSDAY, OCTOBER 8th, 1942. — NO. 23

Coming Events

DATES TO REMEMBER

ANNIVERSARY SERVICES AT MOUNTAIN

The Anniversary Services of Knox Presbyterian Church, Mountain, will be held on Sunday, October 18th, at 11 a.m. and 7.30 p.m. The special speaker will be Mr. Lloyd Henderson, B.A., of the Presbyterian College, Montreal. Special anniversary music by the choir. All are invited to attend these services.

CANADA IN ACTION SOUND PICTURES

Under sponsorship of National Film Board and Canadian Council of Education for Citizenship.

Free showing, for pupils of local and neighbouring Public Schools at 2.30, Tuesday, October 13th.

Showing at 8 p.m. for adults on same day. Silver collection at evening meeting. Proceeds for local Red Cross.

These are authentic war and patriotic pictures. Please reserve the date and come. Shows will be held in the local town hall.

ANNIVERSARY SERVICES AT VERNON BAPTIST CHURCH

Anniversary Services wll be held at Osgoode Baptist Church, Vernon, on Sunday, October 11th, at 11 a.m. and 7.30 p.m. The guest speaker will be Prof. R. J. McCracken, of McMaster University, Hamilton. Special music by the choir at both services.

On Monday evening, October 12th, a concert will be held in the church auditorium. The program will include a lecture by Prof. R. J. McCracken; solos by Mr. Chester McKenzie, Tenor Soloist from Dominion United Church Choir, Ottawa; numbers by Miss Christena Dreever, Elocutionist, of Ottawa; and addresses by local clergymen. Admission 25c, children 15c. A hearty invitation is extended to all to attend both the services and concert. 22c

Poultry Wanted

I am in the market for all kinds of Poultry and will pay Highest Market Prices for same. Hides and Bags also wanted.

PHONE 170

LOUIS WEINER

WINCHESTER - ONT.

Picadilly THEATRE

Northern Electric SOUND SYSTEM

Williamsburg, - Ont.

Now Showing

THIS THURSDAY, FRIDAY & SATURDAY

October 8, 9 and 10

"ROOKIES ON PARADE"

The girls present arms, and the "Rookies" fall in love. Starring Bob Crosby, Ruth Terry and Cliff Nazarro.

—Also—

"NIAGARA FALLS"

More laughs than there is water in Niagara, and more fun than you've had in months, with Marjorie Woodworth, Zazu Pitts, Tom Brown and Slim Summerville.

For Next Week

MONDAY, TUESDAY & WEDNESDAY

October 12, 13 and 14

"RIDE 'EM COWBOY"

Abbott and Costello on the loose in the wild and woolly west. A merry jamboree of fun and melody.

THURSDAY, FRIDAY & SATURDAY

October 15, 16 and 17

"TWILIGHT ON THE TRAIL"

Hopalong Cassidy and his pals make it hot for cattle crooks in this tale of the roaring west.

"MR. AND MRS. NORTH"

Gracie Allen, that inimitable comedienne of screen and radio, in the sure-fire comedy hit of the year.

Citizens' Salvage Committee Formed

At a public meeting ,held in the local Town Hall last Thursday night, plans were made to stage a Salvage Campaign in Winchester and district some time during the month of October. Mr. H. L. Flora opened the meeting, explaining the necessity of an extensive campaign to collect all the scrap material in this district and make it available to processors at the earliest possible time. Mr. F. Erle Helmer acted as secretary of the meeting, which was attended by a representative number of citizens.

Mr. Ed. Dixon, of Toronto, organizer for the Scrap Rubber Campaign, was present, and spoke of the importance of salvaging all the remaining rubber in the country, at once. He told the meeting of the success of other communities, mentioning in particular the little town of Athens, where $1600.00 had been raised in a three-day drive. He was of the opinion that this district should do as well, with a proper organization doing the work.

A Citizens' Salvage Committee was organized and the following officers were elected: Chairman, Mr. Albert P. Johnston; vice chairman, Mr. W. J. Stewart; secretary-treasurer, Mr. F. Erle Helmer; committee: Messrs. E. J. Spinks, H. L. Flora, W. C. MacDonald, Walter Moffat, Gerald McKendry, Eldon Fennell, Malcolm Rae, Randall Wylie, Jas. H. Larue, Gordon Rice, Dr. T. A. Halpenny, Rev. D. W. Summers, W. J. L. Boyd, Clarence Deeks and J. K. Ault.

After some discussion on ways and means of conducting the drive, it was decided to use circulars, through the schools, with Mr. W. J. Stewart being responsible for their distribution. The secretary was instructed to have the folders printed, setting out the principal objects of the drive.

Committee decided to start the drive on October 14th and have it run for three weeks.

The president announced that the scrap could be stored in the yard of Mr. Hart Melvin's garage. He also pointed out that it was the executive's privilege to call on any man in the district to help in the campaign, and expected that everyone would give the campaign their unstinted support.

Further arrangements will be made at future meetings, which will be called by the president.

D.D.G.M. TO VISIT HENDERSON LODGE, NO. 383

The regular meeting of Henderson Lodge, No. 383, A.F. & A.M., to be held tomorrow (Friday) evening, will be featured by the official visit of Rt. Wor. Bro. Jas. H. Munro, M.D., of Maxville, District Deputy Grand Master for Eastern District. The officers of Henderson Lodge will exemplify the First Degree during the evening. It is expected there will be a good attendance of members and visitors on this occasion.

BIRTH

At the Grace Hospital, Ottawa, on Sunday, September 27th, 1942, to Mr. and Mrs. Floyd N. Doran, of Detroit, Mich., (nee Jeanie Warren, formerly of South Mountain), the gift of a son.

Lady Motorist Crashes Into Signal Standard

A lady motorist from Britannia Heights had a narrow escape here at 6.30 o'clock on Sunday morning, when her car crashed into the signal standard at the intersection of Main and St. Lawrence Streets. Although her car, a new 1942 model, was badly wrecked, she only suffered minor lacerations about the face and head.

The driver of the car, whose name has been withheld at the request of police, was a married woman, aged 32 years, and the operator of a restaurant in the Britannia district, west of Ottawa. She had left her home at 5 a.m. and was enroute to Montreal, travelling alone. She told police she didn't see the light signal until the car collided with it, and then for an instant she didn't really know what had happened. The car struck the standard, snapping the iron post off. It then climbed over the concrete base and turned over on its side. Nearby residents heard the crash and came to the woman's assistance. Sgt. Harold Keyes and Mr. Jas. H. Larue were first on the scene and found the woman in a somewhat dazed condition, with blood streaming down her face. They assisted her out of the car. Dr. J. J. McKendry was summoned and he had the lady taken to his office for treatment. An examination revealed that she was not hurt internally and that the lacerations on her face were only superficial. She was, however, suffering from shock, and the physician ordered her to rest up for a few hours. After she regained her composure, she inspected her wrecked car, which had been taken to Melvin's Garage. She completed her journey to Montreal on the afternoon train.

Rumors that the driver of the car had been drinking liquor and that a bottle was found in the car, also that she had been travelling at an excessive rate of speed, are all unfounded, according to Constable Herbert Helmer, who investigated the accident. The lady was not drinking and there was no liquor in the car, and as far as the police are concerned, the mishap was purely accidental and no charges are likely to be laid.

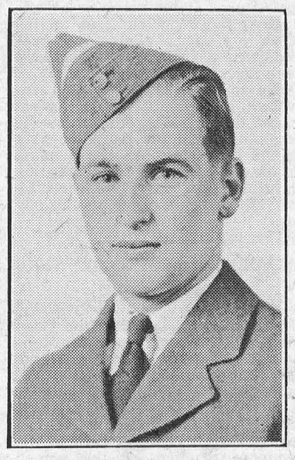

SGT. L. H. THOMPSON

Son of Mr. and Mrs. Clarence Thompson, Winchester Springs, who recently graduated as a Wireless Air Gunner at Paulson, Man. He is a member of the R. C. A. F.

St. Paul's Church Calls Minister

The congregation of St. Paul's Presbyterian Church has extended a call to Rev. Wallace MacKinnon, B.A., of Bristol, Que., to become their pastor, and it is understood that Mr. MacKinnon has accepted their invitation. The call was made at the conclusion of the Sunday Services, at which Mr. MacKinnon presided.

A native of Maxville, Ont., Rev. Mr. MacKinnon is a graduate of the Presbyterian College, Montreal. He is a young man, married, and has one child. He is expected to take over his duties here about November 1st, subject to the final sanction of the call by Brockville Presbytery.

Tp. Religious Education Council Met At Ormond

The Winchester Township Branch of the Ontario Religious Education Council, held its annual Convention in the Ormond Baptist Church, Friday, October 2nd, afternoon and evening.

The afternoon session was opened by Rev. P. D. Augustine, of Ormond, conducting a very fine devotional service. The President, Mr. Ewart Carkner, of Winchester, gave a short address. This was followed by the adoption of the minutes and treasurer's reports. The Nominating and Resolutions Committees were then named.

The afternoon address, "The Ideal Sunday School," was very ably given by Rev. R. C. Tait, of Chesterville. The objective of an Ideal Sunday School is to have every church member and adherent a member of the Sunday School.

Mr. Tait also compared the hours of Religious Instruction in a year, of the Jewish child, 480; the Roman Cathoic child, 180; and the Protestant child, only 25, and asked why this was allowed to be?

Mr. Tait's address gave a real challenge to the Convention to try to attain the Ideal Sunday School.

The pupils of the Ormond Public School, led by Mrs. Dorothy Porteous, the Music Supervisor, gave two fine selections.

The Convention then divided into four groups for Conferences under the following leaders—Adults, Mr. Milton Fennell; Boys' work, Mr. William Marshall; Girls' work, Mrs. J. J. McKendry; Children's work, Miss Mary Cumming. Following this, the findings of each Conference were given by each group secretary, under the able leadership of Rev. R. F. Willson.

A summary of the main findings of each group follows: Adult—"We lose the boys and girls of teen age because we did not bring them to a decision before that time. 2. The Sunday School lesson half-hour must be bolstered by religious instruction in the Public and Upper Schools. 3. Three reasons why adults should attend Sunday School and not just send their children: (a) The benefit they

(Continued on Page 4)

SMITHS FALLS BOY SHOT TO DEATH PLAYING WILD WEST

Lawrence Meraw, 16, died in hospital in Smiths Falls last Wednesday night, as a result of a shooting accident which occurred a short time earlier after he and two companions ions had been playing 'Wild West' on the Jasper road, near Smiths Falls.

According to police, young Meraw, son of M. Meraw, of Smiths Falls, was in company with Gerald Ovington and Hubert Willoughby, also of Smiths Falls. The boys were playing with .22 calibre rifles and it is believed were throwing hats into the air and shooting at them.

A wild shot struck Meraw, the bullet entering his head just above the left ear. The boy was rushed to hospital where he was attended by Dr. H. C. Wert, but died within a short time.

If half the energy was devoted to predicting success as to prophecying disaster and calamity, the world would be a much brighter place to live in.

WAR FINANCE COMMITTE MEETS TO-NIGHT

A meeting of the local War Loan Committee will be held in the Town Hall this evening (Thursday) at 8 o'clock, to make arrangements for the Victory Loan Campaign, which opens on October 19th. The district organizer, Mr. Cobourne, will be present. The chairman of the local committee is Mr. H. L. Flora.

$150 Raised From Red Cross Events

The Red Cross Market, Superfluity Sale and Bingo Party, held here last Saturday afternoon and evening, was a real success, the total proceeds amounting to about $150.00.

Owing to the cool weather, the market and sale were conducted in the store space at the front part of the Gardner residence. The spacious verandah was used effectively for the display of fruits and vegetables. The collection included, cabbage, carrots, potatoes, turnips, beets, onions, apples, pumpkins, squash, melons, etc. Other produce offered on the market included butter, eggs, canned goods, preserves, pickles, etc.

The market and sale opened in the morning and continued until the supper hour, when the produce and articles that were left were taken to a booth in the town hall for sale during the evening, while the bingo games were in progress.

The bingo was well-patronized and as the evening wore on, it was decided to hold an auction sale to dispose of the goods donated for the superfluity sale and market. Most of the merchandise was sold, but the prices were somewhat on the low side as bidders appeared scarce. A man's good overcoat sold for 50c; a single bed and mattress was disposed of at only $1.00, while an organ, in good condition, was purchased for $2.00. A pair of goose-feather pillows brought $5.00, and a number of dishes also sold at a good figure. The Pure Bred Yorkshire pg, donated by Mr. Morton Stobo, was not sold, as a reserve bid of $10.00 was placed on it. The highest bid received was $7.00, so it was decided to keep the porker and sell tickets on it, in aid of the Red Cross.

Men who looked after the bingo and who assisted in the auction were Messrs. Gordon Rice, Nelson Dixon, Chester Timmins, W. A. Rowat, F. Erle Helmer and Chester Robinson.

Winner of the quilt, donated by the pupils of Ormond Public School, was Mrs. D. Blair. Tickets were sold on the quilt prior to Saturday evening. The draw was made during the bingo games and Mrs. Blair had the lucky number.

Assisting the Red Cross ladies during the day, were a number of Boy Scouts, who, with their hand-drawn wagons, maintained a very efficient delivery service.

The president and officers of the Red Cross would like to take this opportunity of thanking the Misses Ida and Emma Gardner for the use of their property, and their services during the sale; Mrs. Jas. H. Ross and the girls who sold tickets on the quilt; the gentlemen who assisted at the town hall in the evening, the Boy Scouts, and all those who donated goods and patrons of the sale and bingo.

FUNERAL OF THE LATE MR. GEO. E. EARLE

Fitting tribute was paid to the memory of the late Mr. Earle on Friday afternoon last by the large attendance at the funeral service which was held in the United Church and which was conducted by the pastor, Rev. T. A. Halpenny, assisted by a former pastor, Rev. W. S. Atchison, of Cornwall, also by two friends of the family, Rev. R. C. McConnell and Rev. Thos. Meredith, both of Ottawa.

The hymns sung were favorites of the deceased, as also was the solo, "There'll Be No Dark River There," sung by Miss Annie Walker, with Mrs. H. Fetterly at the organ.

The floral offerings, which were beautiful and numerous, were:

Pillow—The Family.

Wreath—Excelsior Bible Class.

Baskets—Mr. and Mrs. H. M. Earle, Druid, Sask.; Mr. and Mrs. A. Turner; Mrs. Robertson and Mrs. Workman; The Neighbours; The Unted Church Official Board.

Double Spray—Ladies of the United Church.

Sprays—Mr. and Mrs. R. H. Timmins and family, Toronto; Mrs. M. Franklin, Wes. and Ada, Ottawa; Mr. and Mrs. Carroll Clarke, Toronto; Mr. and Mrs. J. E. Murphy and family, Detroit; Mr. and Mrs. George Beattie and family, Chesterville; Mr. and Mrs. I. N. Erratt, Ottawa; Mr. and Mrs. James Shaw, and The Winchester Press..

Cut Flowers—Mrs. T. A. Hill and Nettie, of Ottawa; Mr. and Mrs. Alvin Crothers; Cornwall; Mr. and Mrs. P. A. BcGregor; Mrs. Scobie's S. S. Class; Mr. and Mrs. O. Wallace; Mr. and Mrs. Harry Carruthers; Mr. and Mrs. Wilfred Carruthers; Misses Lois Coons and Melba Carruthers.

Relatives from a distance who attended the funeral were, Mr. and Mrs. R. H. Timmins, of Toronto; Mrs. W. M. Earle, Prescott; Mrs. T. A. Hill, Mrs. S. C. Hill, Mrs. M. G. Hill, Mrs. M. Franklin and daughter, Ada, all of Ottawa; Mrs. M. J. French, of Blanche, Que.; and Mr. R. H. Hogaboam, of Iroquois.

Interment was made in the family plot in Maple Ridge Cemetery, the bearers being Messrs. Hugh McMaster, James Shaw, Joseph Barrigar, Albert Turner, Peter McGregor and Hart Melvin.

Thanksgiving Day Is Local Holiday

Monday, October 12th, is Thanksgiving Day, and as is the usual custom, will be a holiday in Winchester. As the stores will be closed on Monday, shoppers are reminded to purchase extra supplies on Saturday of this week. The half-holiday next Wednesday will not be observed, when the full holiday is taken on Monday.

RED CROSS BINGO WILL BE CONTINUED

It has been decided to hold a series of Red Cross Bingo Parties in the Town Hall throughout the autumn months. They will be held on Saturday evenings—the next one scheduled for Saturday, October 31st. Keep this in mind—come and help the Red Cross. Further particulars will be given later.

W. M. S. Sectional Meeting Held Friday

The Eastern Section of the Dundas Grenville Presbyterial held its annual meeting in Colquhoun United Church, on Friday, October 2nd, with Mrs. Cecil McIntosh, of Winchester Springs, presiding. The meeting opened with the National Anthem, followed by a hymn and invocation by the President. The theme for the day was 'Gung-Ho—Work Together.'

Chesterville Auxiliary conducted the devotions, Mrs. Tait giving the Scripture reading and Mrs. Doering speaking briefly on the subject "Continue steadfastly in Fellowship." The importance of fellowship among Christians through loyalty, service and worship of Jesus was vividly portrayed.

A brief business meeting followed and the delegates were warmly welcomed by Mrs. Weagant, of Colquhoun.

"What Our Auxiliaries Should Have," was the subject dealt with by four speakers under the following headings: (1) Dependable Officers—Mrs. Lacey, Williamsburg; (2) Programs—Mrs. Tait, Chesterville; (3) Membership—Mrs. Kellogg, Winchester; (4) Greatness of Task—Mrs. Hilliard, Morrisburg.

Mrs. Lacey suggested dependable officers should apply the rule of 3 to their work, i.e., God first, our Society second, and self last. Mrs. Tait emphasized that we must always plan and use God's program for the salvation of the world. Miss Dillabough, of Elma, sang "The Holy Hour," most effectively. In speaking of Membership, Mrs. Kellogg advocated the use of membership pledge cards as well as enthusiastic activity and devotion to our Society.

Mrs. Hilliard illustrated very clearly how the former topics could be a means of achieving the last, that is "the Greatness of the Task," which is ultimately and finally giving the Gospel of Jesus to the women and children of the world.

A paper on Temperance, given by Mrs. Steele, of Winchester, indicated clearly that the building of a Christion Canada depends on practicing Christian citizenship among the youth of each community.

Mrs. McIntosh expressed her appreciation for the help and inspiration she received from all those present. Miss Smith, of Morewood, brought a wide variety of interesting literature to the attention of the meeting. Rev. Mr. Lacey closed the morning session with prayer.

The afternoon session opened with a worship service, conducted by the Morrisburg Auxiliary. Miss J. Smith spoke on "Leadership," using our King and Queen as an example of devoted Christian Leadership. She also quoted a poem entitled: "The King Who Walks With God." Mrs. Reddick led in prayer.

Mrs. Allison, Winchester, brought many helpful highlights from the Branch executive, and Mrs. W. Fulton, of Chesterville, sang a delightful solo, 'Beautiful Garden of Prayer.'

Miss Smith, Morewood, gave an interesting report on a leadership training school she had attended in Merrickville, giving brief extracts from addresses by outstanding speakers on the theme of the Conference which was "Christianity and Democracy."

The open forum, conducted by Mrs. Woods, of Morewood, promoted lively discussion on numerous questions relating to Missionary Work. Mrs. Wallace, of Winchester, reported for the Courtesy Committee, and an invitation to hold the next Sectional at Winchester was accepted.

The President brought a most interesting day to a close with an appeal to face these difficult times with faith and courage as our work must inevitably bear fruit for the Kingdom of God. Rev. Mr. Lacey pronounced the Benediction.

VOLUNTEER SALVAGE WORKERS WANTED

Able bodied men from Town and country are asked to volunteer for the collection of scrap. Assist the Winchester and District Salvage Committee in this vital work by volunteering to man the trucks, on the afternoons of October 17th, 21st and 28th. Phone the Post Office or Melvin's Garage.

WILLIAMSBURG FLYER KILLED IN ACTION



Sgt. Observer Keith Barkley Utman Killed in Action at Essen, Germany June 2nd 1942

Mr. and Mrs. Albert Utman, of Williamsburg, recently received a cable that their 20-year-old son, Sgt.-Observer Keith Barkley Utman, who was reported missing last June, was killed in action at Essen, Germany, on June 2, and was buried in the English section of the military cemetery at Schenelosshomokden, near Antwerp, Belgium. He took part in the 1000-plane raids on Cologne and Essen.

Born at Williamsburg on May 4, 1922, he attended Public School at Williamsburg and Morrisburg, and was a graduate of Morrisburg Collegiate. He was a well-known track and field athlete, and participated in meets at Ottawa and Morrisburg.

Sgt. Utman enlisted in the R.C.A.F. in November, 1940; received his wings in September, 1941 at MacDonald R.C.A.F. School, Man., and reached England in November, 1941. In addition to his parents, he is survived by a sister, Mrs. Glen Barkley, of Prescott. His father was a veteran of the First Great War and is now a guard on the Morrisburg canal.

Memorial Service

In memory of the late Sgt. Utman, a Memorial Service will be held in the Williamsburg United Church this Sunday afternoon.

Telephone 21. The Winchester Press, when you need any printing.

Feed News!

ORDER STABLE-PHOS THIS WEEK

We are booking orders for Stable-Phos this week.

Please write or phone orders so that we will have them by Saturday, October 10th.

The net price delivered from the car when it arrives is $28.00 per ton. This is after the government bonus of $3.00 a ton is deducted.

Stable-Phos is a granular 20% phosphate fertilizer. It is used on stable floors at the rate of about one pound per animal per day.

Stable-Phos doubles the phosphate content of manure.

It disinfects and deodorizes the stable.

It removes slime and slipperiness from the floor.

You get the benefit of Stable-Phos in two ways—First, in the stable—and then on the crop to which it is applied.

Many have found that using Stable Phos is the easiest way to apply fertilizer, and they like it in the stable.

SOL-MIN and PIG-MIN

In the same car we will have **Sol-Min**—a balanced mineral for Cattle and Poultry and **Pig-Min**—a special mineral for Pigs.

Both sell at $4.00 per 100 lb. bag.

Order a bag or two of these minerals. They have become a necessity especially for Dairy Cows and Pigs.

WOODEN BARRELS

Large size well-made barrels, suitable for storing apples, vegetables, feed, seed, etc.

25 cents each, at our warehouse.

10 cents extra for delivery.

FLOUR

Robin Hood, 98 lbs. cotton, ... $2.60
Purity, 98 lbs., cotton, ... $2.60
Gilt Edge, 98 lbs., cotton, ... $2.50
Five Crowns, 2-49's, paper $2.50
Canada Cream, 98 lbs., paper, .. $2.00
Purity, 24 lbs. cotton, ... 75c
Five Crowns, 24 lbs. paper, ... 70c

MILLFEED

The only way we can get enough Millfeed is to take flour. The mills insist on 140 to 150 bags of flour with a car of feed. The more flour that we sell, the more feed we can bring in.

We therefore urge those who will need Millfeed to use all the flour they possibly can and get it through their feed dealer.

Our Store is open on Wednesday Afternoons.

Fennell Feed Company

Winchester - - Osgoode

Suggestions For The Boys "OVER THERE"

Chewing Gum, Chocolate Bars
Life Savers
Cough Drops, Cube Sugar
Cheese, Canned Butter
Tea Bags, Hot Chocolate
Canned Chicken, Canned Milk
Razor Blades, Kleenex
Toilet Soap, Tooth Paste
Sardines, Tin Fruit
Lobsters, Nuts, Salmon
Cigarettes, Tobacco.

We are always delighted to give a hand in packing overseas Parcels for Mailing.

1896 **FLORA'S** 1942

WINCHESTER, ONT.

WM. HILL, Optometrist

196 Sparks St., Ottawa

Specializing in the Correction of Visual and Muscular Defects of the Eye.

In attendance at John Burke's October 15th and 29th

Poultry Wanted

All kinds of Poultry Wanted at all Seasons. Also Hides and Wool. Highest Prices Paid and you are assured of a Square Deal.

Morris Ross

PHONE 19, - WINCHESTER

BESSIN'S Hardware Dept

PAINT THE STOVE PIPES WITH

LOWE BROS.

IRON ENAMEL

You will be amazed with the lustre it provides. Half Pints

30c

GENUINE

CELLO-GLASS

The Finest Glass Substitute and will last five years if properly put on. Per square yard

$2.00

OUR USUAL LARGE STOCK OF

Window Glass

AT SAME PRICE AS LAST SEASON.

PURE PUTTY

IN 1 AND 5 LB. CANS.

HIGH GRADE

Rope Halter Shanks

Complete With Wire Snap

1-2 INCH 25c — 9-16 INCH 30c

NICKLE TRIMMED SINGLE

DRIVING HARNESS $29.00 Set

WILLOW

Ensilage Baskets $1.40 each

BESSIN'S BIG STORE

"THE WINCHESTER PRESS"

E. B. ROSS, Proprietress. - W. F. WORKMAN, Editor.

AN INDEPENDENT NEWSPAPER

Devoted to the interests of Winchester and surrounding districts. Published on Wednesday evening and dated Thursday. Established in the year 1888, the Press is Dundas County's Largest and Leading Weekly Newspaper. Guaranteed Circulation of over 1300. Subscription Rates $1.50, foreign $2.00, in advance.

Member of the Canadian Weekly Newspaper Association and Ontario-Quebec Division of the C. W. N. A.

Advertising Rates Supplied on Request. Small Advertisements for our Classified Columns: 50c first insertion and 25c for each subsequent insertion.

THURSDAY, OCTOBER 8th, 1942.

THE ENEMY STOPS SHORT

When an individual, either as an enemy agent or an honest person who believes what he says, whispers that Canada's Victory Loan bonds will not be cashed after the war, he does not go far enough. To be consistent, and fair, he should add that any future condition in this country which would cancel out the value of Victory Bonds would also make all life insurance policies worthless. He should explain that savings accounts would be wiped out. He should point out that all dollar bills, five dollar bills, or any other kind of currency, including silver coins, would be just something to toss into the ash can.

Victory Bonds cannot be set aside as something separate and apart from other obligations of this, our country. They are just as sacred a "promise to pay" as the one dollar bills we carry in our pockets.

These bonds are held by the people of Canada. And the only way through which they could be repudiated would be by a decision of the people of Canada not to pay themselves back.

The pessimist is out of order in Canada. The assets and resources of this country which back up these loans from the people are billions and billions of dollars in excess of the loan totals. Even with all the borrowing that has had to be done since the start of the war in 1939, the interest cost of Canada's total debt to this date, is only 189 million dollars a year.

Canadians can and will meet indebtedness of that size. Fifty years from now our children and our children's children will likely smile quietly at the small financial problem which we thought was so big.

. . . — V . . . —

HARVEST MOON, 1942

The autumnal equinox is upon us. Over the good earth rises the harvest moon. It hovers over corn fields, where the farmer, glancing aloft, expects two or three more frost-free weeks in which to gather his big crop. There is a lushness in the air.

It shines down upon the little white houses in Vermont, their lean-tos chock full with cord wood that soon will be roasting the good firm "Macs." It beams on farm animals growing their winter pelage; it merrily brightens the hayrick starting off for the barn dance and husking bee. Much is right with the world.

But the glow is lost on the bright incandescence of the factory where war production knows no day or night. It rests silently on the blacked-out seaport and the line of men waiting beside the steaming transport.

Europe has its harvest moon now, too. In Northern latitudes, it lasts longer, seems to beam brighter. Perhaps it needs to this year, for bumper crops are hard to seek out in the Old World.

May there be less of want and more of plenty by the time another harvest moon rises over the cereal lands of the Balkans and the Ukraine.

The changeless laws of harvest have universal application. If in this fall of 1942 we garner much we do not want, it only proves the need of wiser sowing.—Christian Science Monitor.

. . . — V . . . —

IF YOU GLORY IN THE PAST!

If you look back with pride to the pioneer days of our Dominion, to heroic men and women venturing across unknown seas, working their arduous way into the heart of a new land, facing every imaginable peril, toiling early and late that there might be built in the New World a God-fearing, honest-minded, hard-working nation; if the story of their achievement moves you deeply and gives you a vision of the greatness of your heritage—Then for the preservation of that story accept once again in this day of your country's need the simplicity, the frugality of the life that was theirs, accept it and cheerfully **lend** to your country your resources, your savings, your luxury-money—all that is yours over and above the level of pioneer life.

If you believe in the present! If you believe in our way of life, the Four Freedoms that guarantee to all of us those cherished privileges of the true democracy, if you believe in the sovereignty of truth, the inviolability of honour, the sacredness of freedom, the majesty of compassion and the stewardship of all Life under the hand of God—Then Prove Your Faith! If you cannot aid this cause directly by the offering of life, then make another offering in things material which you will not be ashamed to place beside the sacrifices of those who wear the King's Uniform—of those who are prepared to give their all.

If you hope for the future! If you wish to see the dawn of a new day when the Four Freedoms become the basis for a new world order of free men; if you wish the world of tomorrow to offer to your children an opportunity greater than your own for growth and knowledge and service; if you wish to add your sacrifices today to the sacrifices of those who paved the way for you,—then make your contribution now. For this country of ours is not a thing apart, it is you and your neighbours who will pave the way to a new future—fight, work, pray—and pay.

Pledge to buy your share of the Third Victory Loan.

. . . — V . . . —

WHEN SELECTING SOCIETY OFFICERS

Annual meetings of many organizations and church societies will soon be taking place and we would draw attention to a very important office.

Every organization, no matter how small, should have a "Press Secretary," who will see to it that the doings of the organizations are reported regularly and above all "promptly." A regular report in the local paper will let others who are not members see what is being done and how alive the members are.

The Press is only too pleased to receive such reports, and would like to receive them quickly after the meetings take place; therefore, select a wide-awake member and have the doings of your particular society kept before the public regularly. In appointing a Press secretary, societies should select a member who has a fair knowledge of composition and is a clear writer.

. . . — V . . . —

EDITORIAL NOTES

Gypsies offering to read a Brockville barber's palm, promised to "bless" his money if he put his wallet in a drawer. He did so, and the gypsies left his shop with $70 of his funds. And we thought most barbers knew better!

. . . — V . . . —

If, as reported, men found medically unfit or otherwise ineligible for service in the active army, are drafted for duty in reserve units, they will be welcomd by many of the latter, which, because of heavy enlistments, now find themselves little more than skeleton organizations.

. . . — V . . . —

For every good deed of ours, the world will be better always. And perhaps no day does a man walk down a street cheerfully, and like a child of God, without some passengers being brightened by his face, and unknowingly to himself, catching from its look a something of religion.

. . . — V . . . —

Monday, October 12, has been proclaimed Thanksgiving Day throughout Canada. Let everyone pause on that day to give special thanks to the Almighty for the many blessings which have been ours. Indeed, we have much to be thankful for—let us not overlook this fact on Thanksgiving Day, and every other day of the year.

. . . — V . . . —

The manufacture of liquor has been banned in Canada and the United States for the duration. All alcohol is needed for the manufacture of synthetic rubber and other war supplies. In the near future King Alky will be serving some useful purpose. He has been running recklessly for too long a time and it's good news to know that he will be put to work at a useful occupation.

. . . — V . . . —

Decision of the Conservatives to call a convention at Winnipeg to decide on the leadership and map out a policy more in line with the unprecedented requirements of this war period, has been received with mixed feelings. On the whole, it is a good idea. The historic Conservative Party must show some virility if it is to survive. For too long, now, it has been, in both the federal and provincial fields of Canada, the party of the second part, comments the Almonte Gazette.

. . . — V . . . —

Rt. Hon. Winston Churchill, Prime Minister of Britain, says:—"We reject with scorn all these learned and labored myths that Moses was a legendary figure. We believe that the most scientific view, the most up-to-date and rationalistic conception, will find its fullest satisfaction in taking the Bible literally. We may be sure that all these things happened as they are set out in Holy Writ. In the words of a forgotten work of Mr. Gladstone, we rest with assurance upon the 'impregnable rock of Holy Scripture."

. . . — V . . . —

The Essex County Reporter says Canada's farm problem begins in the export market. Not only the farm problem but most of our other problems. And isn't it time for a change? We've been trying to undersell and lower the standard of living in other nations behind a "protected" home market, which protected only the manufacturers. We've sold bacon and flour, after paying transportation charges, cheaper in England than in the country of origin. The same goes for wheat in Japan. There should be no exports until every Canadian is well-fed, well-clothed and well-housed. Then what is left over should be exchanged for the surpluses of other countries under the direciton of a Commission appointed by the Government. In this way the farmer as well as people of other callings would be fairly dealt with.

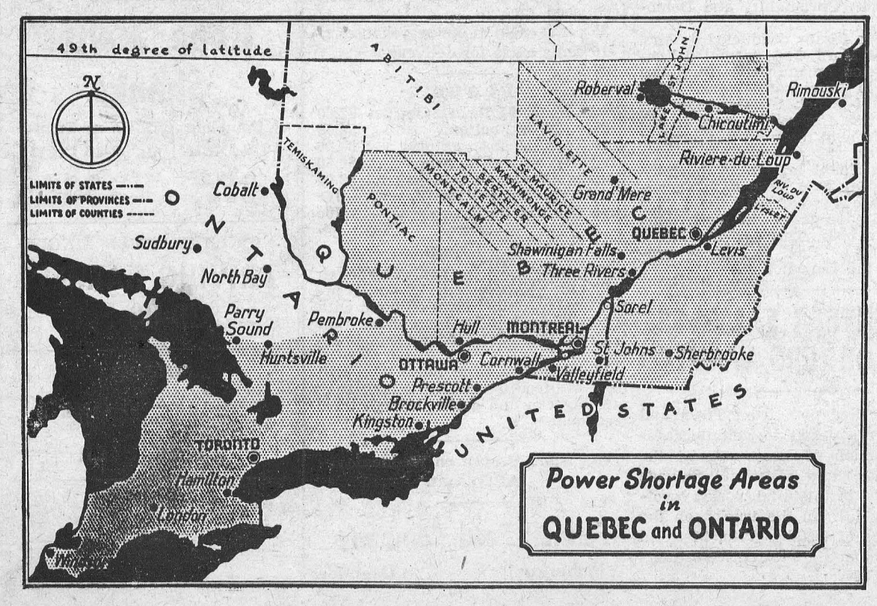

Other Editors' Opinions

WE NOTICE THE CHANGE

(Almonte Gazette)

While homeless people in Ottawa seek in vain for houses, apartments and rooms, the towns are being depopulated by the demands of the armed forces, essential industries and the civil service. If the situation continues, many communities that used to be cheerful places in which to live, will have reached the status of ghost towns in mining areas that have petered out.

MAY BE WARTIME OFFENCE

(Brockville Recorder & Times)

The time is fast approaching when it may be considered a wartime offence in this country to travel for pleasure or for any other unnecessary purpose. The transportation systems have so far handled in some manner all the traffic that has come forward but there is no guarantee that they will continue to do so, and Mr. Howe's appeal against unnecessary travel deserves to be heeded if the strain upon them is not to become quite unbearable.

HIS LAST WISH

(London Daily Sketch)

Last wish expressed by soldier-golfer Brigadier-General Arthur Gordon Barry, M. C., D.S.O., C.B.E. and one time amateur golf champion, when he lay dying in Edinburgh, was:

"When I die take me to St. Andrews—carry me past the last hole." General Arthur Gordon Barry, M.C., So the soldier-golfer, Brigadier-D.S.O., C.B.E., was carried past the last hole at St. Andrews in a casket draped with the Union Jack, with members of the Headquarters of Golf as mourners, and was buried in St. Andrew's churchyard.

SEND PAPERS TO SOLDIERS

(Carleton Place Canadian)

All enlisted men from Fergus who are overseas are to receive a copy of their home paper, the Fergus News-Record. This has come about as a result of a request from the branch of the Canadian Legion, who asked Council to make a grant to cover the subscription price. In turn the editor made a special rate on his paper to the members of the forces serving overseas. The request was granted by Council and covers between 60 and 70 men. Owing to a recent Government ruling, papers may be sent overseas to subscribers only, and must be mailed direct from the office of publication.

EVEN DEAD CAN HELP

(Arnprior Chronicle)

Rev. Edwin Wilson, down in Schenectady, N. Y., suggests even the dead can help to win the war. He asks that ornamental fences, even those around cemeteries, might be used to solve the scrap iron and steel shortage.

His argument—"No one wants to get into cemeteries and no one can get out." And who is there to contradict him?

We have no doubt that those who had the privilege of living and dying in a free land, if they could speak across the great barrier, would say, take the iron and steel that surrounds the bits of ground where their ashes lay. In any event, it is the stone that marks the grave that is important to those who are left. The iron fences are but ornaments.

WHAT WE SHOULD PLAN FOR

(Lachute Watchman)

The slogan, "We are fighting for democracy," is an excellent slogan. But a true democracy means a better world, spiritually, financially and healthfully . . . with a personal obligation and trust for all citizens. Our democracy during the past twenty-odd years has been sick, terribly sick. A few individuals were getting very rich; many were existing in semi-starvation manner; our youth were denied the right of learning a trade or business; people needed hospitalization but the expense was prohibitive; politicians closed their eyes to the ugly realities, while a few conscientious social workers saw the truth and stated it; food could have been plentiful, but some went hungry. There was only one reason for this undemocratic condition—greed, graft and grandeur in high places. We must now plan for the future . . . not a better place for ourselves only, the isolationist and selfish way of thinking, but for a better world for all peoples.

Rx ??x!!zsssss

(Carleton Place Canadian)

Is there anything else quite so mysterious or baffling as a doctor's penmanship? asks the Estevan Mercury. Those amazing hieroglyphics, scratched upon a prescription pad with awe-inspiring nonchalance defy the layman's sense of rhyme or reason. They might be anything from Tutankamen's autograph to the wandering footprints of a chicken which had recently stepped in an ink bottle.

One patient, we are told, obtained his bottle of medicine with the doctor's prescription and then, borrowing the mystic document from the druggist, used it for years as a railway pass; twice passed it as an invitation to a formal dance; once presented it as a recommendation from his employer; loaned it to a friend of his wife as a recipe for Welsh rarebit which, incidentally, made a great hit; and finally, as a master stroke of ingenuity, had his daughter play it on the piano for him one evening after dinner. He is now preserving it carefully for the day when he makes his appearance at the Pearly Gates.

DEPENDENTS SHOULDN'T NEED CHARITY

(An Editorial in Toronto Telegram)

It is not surprising that the Canadian Corps Association while approving the general activities of the Federation for Community Service, should strongly resent the suggestion that this year the need for funds is particularly great because of the necessity for giving assistance to the dependents of men of the armed forces. The Association rightly disapproves any attempt to solve the problems of the men of the armed forces or their dependents on any basis of charity. Bill-boards which stress distress among soldier's dependents in the appeal for Community Service funds are well-intentioned but are a shocking commentary on the failure of the country to convince the Government at Ottawa of the necessity of protecting these dependents against the increased cost of living.

The appeal of the Federation may, however, accomplish something if it forwards the efforts of the Canadian Corps Association to arouse public opinion in support of a cost-of-living bonus for dependents of members of the forces. The families of our soldiers, sailors and airmen should not in any degree be dependent for their livelihood upon charity.

The appeal made by the Federation is in itself a condemnation of the inefficiency of the methods adopted by the Government to increase allowances in special cases. The Corps Association admits that the dependents' board of trustees has been of value in case of sudden emergencies, but finds that its operations are unfortunately slow and to some extent humiliating. It takes the reasonable ground that an adequate cost-of-living bonus is the only fair and acceptable solution of dependents' problems.

IN LIGHTER VEIN

"I thought you said the water was only up to our ankles?"

"That's if you stand on your head."

* * * *

Ruth: Don't keep pestering me.

John: Then you won't marry me?

Ruth: I wouldn't even be engaged to you at a summer resort.

* * * *

Novelist: "I'm describing a scene that took place 10 years ago. Tell me what kind of frocks the women wore in those days."

Novelist's Wife (bitterly): "The sort I'm wearing now!"

* * * *

"Did that expert witness make a good showing on the stand?"

"Yes. He seemed to know almost as much about his profession as the lawyer who was cross-examining him."

* * * *

"Dorothy's father is so stingy; even at her wedding he insisted that everything be cheap."

"I heard that he went so far as to find fault because the ceremony was performed at high noon."

* * * *

The man with the big shirt-front indignantly asserted himself. "I won't be ordered around as if I was a slave," he exclaimed. "It's no disgrace to be a waiter."

"Maybe not," said the dyspeptic guest, "but it's a disgrace to be such a waiter as you are."

* * * *

The guests at a children's party were being arranged in a group for a flashlight photograph. Seeing one little fellow who appeared rather awed, the photographer spoke to him kindly. "Cheer up, sonny," he said. "Smile at the little girl over here."

"Why should I" he asked indignantly. "She's my sister."

* * * *

The Irishman was relating his adventures in the jungle.

"Ammunition, food and whiskey had run out," he said, "and we were parched with thirst."

"But wasn't there any water?"

"Sure, but it was no time to be thinking of cleanliness."

* * * *

A shopkeeper had for some time displayed in his window a card inscribed "Fishing Tickle."

A customer drew the proprietor's attention to the spelling. "Hasn't anyone told you of it before?" he asked.

"Hundreds," replied the dealer. "But whenever they drop in to tell me they always spent something."



THE POET'S CORNER

THE LITTLE COUNTRY BY-WAYS

The little country by-ways
That curve and dip and bend,
And lead the vagrant wandered
To roads that have no end.
These have a lure enchanting
That highways ne'er impart—
A touch of scenic beauty
That ensnares the tourist's heart.

A sudden bend discloses
A scent of beauty rare—
A quiet home, a hamlet,
A rustic garden fair;
And from the sudden hill-top
Is caught a vision bright
Of soft and rippling waters
Shrouded in mists of white.

Would you escape life's tumult
And calm and poise regain,
Oh! leave behind the highway,
And seek the country lane,
The calm, sequestered by-ways
Where peace and beauty reign.

—Helen B. Anderson.

CHEER UP!

Why don't you smile a little bit?
I know you're feeling blue,
But when you look at me like that,
You make me gloomy, too.

I know, of course, it's very hard
When things are really black;
But you are not the only one
With troubles in your pack.

There's not a soul that you may meet
But has some secret care.
Suppose they all behaved like you!
Life would be hard to bear.

If every face were dark with frowns;
If not an eye were bright;
If every mouth just dropped and drooped
From morning until night.

So turn the corners up a bit;
If Fate's unkind, deny her
The chance of scorning over you;
She yields if you defy her.

JUST A BABY'S PICTURE

I have something amongst my treasures
I woud not sell for gold.
It's nothing very new
And yet it's not so old.

To you it would seem nothing,
So very small and wee,
Just a baby's picture
But it means all the world to me.

I've kissed that baby face,
And held it to my heart,
Just a baby's picture
With a little one-wheeled cart.

I keep it with my mother's,
I treasure it, you see,
Just a tiny picture,
But it means the world to me.

Our Column

When any of the fruit which mother cans ferments, it's an awful jar.

It will take more than soft soap to clean up this world. It will take plenty of grit.

A California woman insured a cat for $5,000. If it sings nightly on the fence that's not a bad investment.

We must either face the future with self-sacrifice or leave our children to face the music.

Somebody has said time flies. If you do not believe it ask the man who has a note at the bank.

It has been authentically denied that it is necessary for a girl to have a permanent to join the Waves.

Brandon Sun:—These radio male quartets seem always to be made up of one tenor, one soprano and two sissies.

A man can no more make a safe use of wealth without reason than he can of a horse without a bridle.—Socrates.

Elocution is a good thing. But it doesn't go far enough. It merely teaches a man how to speak—not when or how long.

Once it was said of money—"You can't take it with you."—Today, notice is given that you can't even keep it till you go.—Toronto Telegram.

Little Johnny says it's no wonder there's so much talk of unrest in India if the Indians all sleep on fakir beds studded with sharp pointed nails.

Heard a rumor the other day that $2 bills were becoming scarce. At that we have not noticed any epidemic of ones or fives or tens.—Perth Courier.

A man in Waukegan, Illinois, who found two eggs, each with three yolks thinks this is some kind of sign. It is. It means that he got his money's worth—twice.

The following exchange of wires recently took place between Hitler and his fat pal, Musso: Benito to Adolf, "Rush food." Adolf: "Tighten belt." Benito: "Rush belt."

Little things! Life and death, prosperity and ruin, happiness and misery, hang upon little things; they are like the linch-pin to the wheel, on which depends the safety of the vehicle; they are like the rudder to the vast mass which it guides; like the slender nerves to the bulky muscles.

HE BELIEVES IN SIGNS



One of the colored troops of the United States Army now working on the highway to Alaska is shown lettering signs for the new road. Known as the "Alcan" highway, it is already in use as a supply line to Alaska.

The M. F. Beach Co., Limited

Operating Continuously Since 1856.

WINCHESTER - - ONTARIO.

MANUFACTURERS and DEALERS in all kinds of BUILDING MATERIAL

HOUSE TRIM in Pine, Basswood, Oak, Gumwood, Walnut, B. C. Fir

End Match FLOORING in BIRCH and OAK

INSUL BRIK SIDING, ASPHALT SHINGLES

ROLL BRIK SIDING.

MILL FEEDS

PURINA FEEDS AT SPECIALLY REDUCED PRICES

CUSTOM GRINDING and MIXING.

News From Our Neighbouring Districts

SOUTH MOUNTAIN

Pte. David Berry, of Montreal, was at his home here over the week-end.

Mrs. Ida Coons, of Winchester, was a guest last week of her daughter, Mrs. Lorne Boyd.

Miss Glenna Murdock, of Mountain, was a week-end guest of her sister, Mrs. Arthur Marriner.

Mrs. Thos. Armstrong is spending some time with her daughter at Vancamp. Her many friends will be pleased to learn of her improvement in health.

Mr. and Mrs. F. Finlayson, of Ottawa, were Sunday guests at the home of Mr. John Hunter.

Mrs. E. Pitt and Mrs. Fairgray, of Ventnor, were recent guests of Mrs. Margaret Farrell.

Mrs. H. Hamilton and Mrs. Thos. Francis, of Hyndmans, spent a day recently with Mr. and Mrs. Garnet Halpenny.

Mrs. Lorne Boyd spent a day recently with Winchester friends.

The opening service of St. Peter's Anglican Church took place Sunday, October 4th, after being re-decorated. Rev. Mr. Ellacott, of Winchester, delivered a splendid message.

Miss Harriet Ferrell has returned to town after spending the past two weeks with Mrs. M. Hyndman, of Hallville.

Mr. and Mrs. Joseph Wood and sons, Harold and George, of Ottawa, were Sunday guests of Mr. and Mrs. R. W. Boyd.

Miss Jessie Cleland, of Ottawa, was a week-end guest at her home here.

Mr. and Mrs. Asa Berry attended the Anniversary Services at Mountain Station on Sunday.

Miss Nelda Wallace was a visitor at her home at Pleasant Valley on Sunday.

Died at Rosamont Memorial Hospital, Almonte, on Tuesday, Sept. 29, Hilda Mary Kennedy, beloved wife of Alexander J. Grace, in her 37th year. Deceased was a sister-in-law of Mrs. T. B. Lunny, of town, to whom we extend our deepest sympathy.

The Public School pupils, under the direction of the principal, Mr. Robt. Robinson, and his assistant, Miss C. Morgatroid, have prepared and sent boxes to our boys who are serving overseas. Much credit is due our teachers and pupils for their thoughtful effort.

Mrs. Dr. McGuirl, of Ottawa, attended the funeral of the late Mrs. Baldwin here on Tuesday.

Late Mrs. Mary Baldwin

On Sunday, October 4th, a much respected person passed away when Mrs. Mary Baldwin, the former Mary Foxton, and widow of the late Wm. Baldwin, died after a lengthy illness. Deceased was in her 82nd year, and leaves a host of friends to mourn her demise. She also leaves several nieces and nephews and a son-in-law, Mr. Charles Sloan, of Heckston, to whom we extend our sympathy. The funeral was held from the United Church on Tuesday. Burial took place in the Union Cemetery.

Anniversary Services.

The congregation of St. Andrew's Presbyterian Church, South Mountain, celebrated their 62nd anniversary on Sunday, Sept. 27th, with special morning and evening services. Rev. J. M. Ritchie, M.A., of Westboro, was the guest speaker at the morning service, with Mrs. F. Finlayson, of Ottawa, as contralto soloist.

Mr. J. H. Marshall, student minister in charge, occupied the pulpit in the evening, speaking in a very forceful way on the "Glorious Gospel of a Blessed God," taken from I Timothy, 1-11. Mr. Marshall also sang "Does Jesus Care?" The Choir rendered an anthem, "Master, the Tempest is Raging."

On Monday evening following, the Anniversary Supper was served in the I. O. O. F. Hall by the ladies of St. Andrew's congregation. A short programme followed, consisting of musical numbers and monologues. A record crowd was in attendance.

Telephone 21, The Winchester Press, when you need any printing.

TOYES HILL

Mr. and Mrs. Arnold Peterson, Mrs. K. Houlahan and Patrick, and Miss Lorna Johnston, Reg. N., spent Friday in Brockville.

Mr. John Jackson spent Thursday in Ottawa.

Mrs. Harold Merkley and mother spent Wednesday in Ottawa with the former's husband, who was leaving for Halifax.

Mr. and Mrs. Anderson Haggerty, of Pamour, are spending their holidays with Toyes Hill friends.

Miss Bertha Coons, of Winchester, spent the week-end with Mr. and Mrs. Dalton Coons.

Miss Lulu Hunter, of Prescott, spent the week-end with Mr. and Mrs. John Wylie.

Mr. Norman Hunter spent the week-end in Kingston.

Mrs. Arnold Casselman and Norma spent Saturday with her mother and Delbert.

Mr. Jay Casselman moved a silo from Kemptville on Friday.

Mr. Robert Kirkwood was working at Cardinal this week.

Miss Lorna Johnston, Reg. N., of Brockville, spent a few holidays at her home here.

HULBERT

L.A.C. Verne Montgomery, of Uplands Airport, is spending a few days with his parents, Mr. and Mrs. Wm. Montgomery.

Mrs. Robert Sharra visited her sister, Mrs. Lloyd Montgomery, and Mr. Montgomery, over the week-end.

Mrs. Stewart Christie and Mrs. Ross Anderson spent a day last week with Mrs. Chris Mellan.

Mr. L. Armstrong visited her brother, Mr. Ed. Adams, and Mrs. Ralph Adams, last week.

Miss Freda Montgomery, of Toronto, spent her holidays at her home here.

Mr. and Mrs. Will Flegg and Coral visited Mr. and Mrs. Geo. Byers, of Osgoode, on Saturday.

The community held a party at the home of Mr. and Mrs. Arthur Graham in honour of their nephew, Merle, who was recently married to Miss Eileen Gilroy, of South Mountain. After spending a social evening, the young couple were called to the floor and Miss Lola Sullivan read an address, and Richard Dunn and Keith Flegg presented the couple with a night table and lamp. Lunch was then served.

HULBERT W. M. S.

The monthly meeting of the Hulbert W. M. S. was held in the church there on October 1st at 2 o'clock. The meeting was opened by the President, reading the theme for the month and the call to worship. The prayer and general Thanksgiving in the Hymnary was repeated in unison. The National Anthem was sung and Mrs. Percy Ellis gave the closing worship. Bible readings were given by Mrs. Lloyd Montgomery, Miss Florence Roode, Mrs. Clifford McQuaig. The President gave a reading on the Bible readings. The minutes, roll call, business and collection was attended to. A reading on Community Friendship was given by Mrs. Lloyd Montgomery. Prayer was offered by Mrs. Clifford McQuaig and the meeting closed with the Benediction.

WINCHESTER SPRINGS

Mr. and Mrs. Harry Holmes and children and Mrs. A. E. Holmes motored to Yarm, Que., over the week-end where they were guests of Rev. and Mrs. N. T. Holmes. Enroute, they called on Rev. R. S. and Mrs. Smith, at Quyon, and Rev. and Mrs. Woodwark and family, at Aylmer.

Mrs. A. J. Casselman and Norma spent Saturday with Mrs. A. Coleman at Toyes Hill.

Mr. and Mrs. Milton Swerdfeger and family, of Glen Stewart, were guests to dinner Sunday at the home of Mr. and Mrs. R. Allison.

Mrs. Orren Casselman spent Sunday evening with Mrs. Wm. Barclay, at the Springs.

Mr. and Mrs. Clifford Casselman spent Sunday at her home at Dundela.

Rev. Mr. Newman was entertained at the home of Mr. and Mrs. Clarence Thompson.

Mr. and Mrs. Lee Montgomery, of Hulbert, spent Sunday with Mr. and Mrs. Thos. Holmes.

Mr. and Mrs. Arnold Casselman, Melba, Beverley and Norma, spent Sunday at Riverside, the guests of Mr. and Mrs. Jessie Casselman.

Mr. and Mrs. Harry Holmes, Muriel, George and Lorraine, spent a day recently with Mr. and Mrs. Robert Holmes, of Winchester Township.

A large number of ladies attended the Sectional meeting, held at Colquhoun, on Friday.

Mrs. A. E. Holmes is spending some time with her daughter at Inkerman .

Rev. Mr. Newman, Mr. Arthur Adams and Mr. Clifford Robinson attended the Sunday School Convention held at Ormond on Friday.

Mrs. R. Allison, Mrs. A. Dillabough and Miss Sybil Dillabough spent Saturday in Cornwall.

Mr. Anson Allison, of Winchester, spent Tuesday with Mr. and Mrs. R. Allison.

Reception For Newleyweds.

On Tuesday evening, Sept. 22nd, the home of Mr. and Mrs. Aden Casselman was the scene of a happy event when about 20 guests were entertained in honour of their son, Clifford, and his bride. A large white bell hung over the table, and pink and white streamers and pink candles decorated the centre of the table. The rooms were decorated with pnik and white asters and gladioli. A very dainty lunch was served by the hostess, assisted by Miss Hazel Barkley, Mrs. Dalton Robinson, Mrs. Arnold and Mrs. Orren Casselman.

WINCHESTER SPRINGS W. M. S.

The September meeting of Knox W. M. S. Winchester Springs, met at the home of Mrs. Robert Morrow recently. The president opened the meeting with the use of the hymn: "Break Thou the Bread of Life," followed by a service of meditation. Mrs. Michael Casselman led in prayer. The secretary, Mrs. I. P. McIntosh, read the minutes and roll call, to which nine members responded.

Mrs. Joe Davidson gave the missionary study on "Power Beyond Dreams," assisted by several members.

Mr. I. P. McIntosh gave an interesting reading on the splendid social work for "Lonely Soldiers," by Miss Ruby Blythe.

The meeting closed with the hymn "Prayer for Men," and the daily prayer Card in unison.

A social hour was spent and the hostess passed candy.

CLOVERDALE

Rev. and Mrs. D. W. Summers, of Winchester, and daughter, Miss Beulah, of Ottawa, spent one day last week with Mr. and Mrs. Morton Stobo.

Mr. and Mrs. James Fawcett and family were recent visitors at the home of Mrs. A. B. Cinnamon.

Pte. Cyrille Lamoureux spent the week-end at his home here.

Mr. and Mrs. Peter Dignard and daughter, Miss Teresa, and Messrs. Morton Stobo and Cyrille Lameoureux, spent Sunday with friends in Smiths Falls.

Mr. and Mrs. Thos. Stobo and Mr. and Mrs. Harold Stobo, of Sudbury, called Sunday on Mr. and Mrs. Ernest Webster at their home in Ottawa.

Miss Hazel Jackson and Mrs. Arthur Summers and children, of Winchester, called on Mrs. Morton Stobo one afternoon last week.

Mr. and Mrs. Jack Lewis visited the latter's mother, Mrs. Eli Lamoureux, recently.

Mrs. Thos. Stobo spent two days last week with her daughter, Mrs. Hugh Porteous, of Ormond.

Mr. and Mrs. Humphrey Hughes and daughter, Miss Ada, spent one day last week with Mr. and Mrs. James Hughes.

Mrs. Wallace Cinnamon had dinner last Wednesday with her parents, Mr. and Mrs. Herb Robinson, at Melvins.

Stobo—Riciatti

At the United Church parsonage, 547 Wellington St., Ottawa, on Sunday, a quiet and pretty wedding was solemnized when Rev. J. A. Waddell united in marriage Miss Canadena Ricciatti, eldest daughter of Mrs. Albert Ricciatti and the late Mr. Ricciattti, of Sudbury, to William Harold, youngest son of Mr. and Mrs. Thos. Stobo, of Winchester. The bride wore a wine coloured wool suit with gray fur trimming, and black accessories. The happy young couple will reside in Sudbury.

MELVINS

Mr. and Mrs. J. Presley and Mr. and Mrs. Clarence Presley and son, Dale, spent Sunday at the home of the former's daughter, Mrs. Bernice Ouderkirk, of Berwick.

The Red Cross Club was held at the home of Mrs. Richard Scott last Wednesday afternoon.

Mr. and Mrs. Orval Christie spent Sunday at the home of the latter's parents, Mr. and Mrs. Wm. Poole, of Harmony.

Mr. and Mrs. S. Christie and Mr. and Mrs. A. Christie spent Saturday afternoon at the Ottawa Exhibition Junior Live Stock and Showmanship Exhibition at the Kemptville Fair Grounds.

Mr. and Mrs. Bernice Ouderkirk and son, of Berwick, spent Thursday evening at the home of Mr. and Mrs. J. Presley.

A number from here attended the funeral of the late Mr. George Earle in the United Church, Winchester, on Friday afternoon.

Mr and Mrs. Dalton Robinson and family spent Sunday at the home of Mr. and Mrs. James R. Johnston of Cass Bridge.

Mr. and Mrs. Graham Wells and baby spent Tuesday at the home of Mr. and Mrs. J. A. Erratt.

Mr. and Mrs. Sam Marquette, of Inkerman, spent Sunday at the home of Mr. and Mrs. H. Robinson and Mrs. Sarah Rodney.

NORTH MOUNTAIN

Mrs. Dan Allen is spending some time at the home of her son, Mr. Arthur Allen, Mountain.

Mr. and Mrs. John A. Barnshaw, Jr., and little daughter, Martha Louise, who spent the past week at the home of Mrs. Barnshaw's parents, Mr. and Mrs. W. H. Shaw, left on Monday night for their home in Atlantic City, N. J.

L.A.C. Clair Hyndman, of Victoriaville, Que., is spending a few days with his parents, Mr. and Mrs. Joe Hyndman.

Miss Freda Beggs, of Ottawa, spent Sunday with her parents, Mr. and Mrs. R. Beggs.

Miss Marguerite Graham, of Ottawa, was a week-end guest of her cousin, Mrs. Brock Hough.

Miss Jean Cummings, of Brownsville, Que., spent the week-end with her mother, Mrs. Carmen Cummings.

Mrs. Wm. Reynolds and Mrs. Esrom Hanes, of Hainsville, spent Friday afternoon visiting their aunt, Mrs. Wm. Allen, Sr., who is ill and confined to her room.

Dr. and Mrs. Noah Loucks and family, of Cloverdale, who have been visiting at the home of Mr. and Mrs. Wm. Loucks, left for home on Saturday. They were accompanied home by Mrs. Wm. Loucks.

L.A.C. B. B. Black, of Arnprior, spent the week-end with his family in Hallville.

Mr. and Mrs. Dwight Ford and Lorrane were Sunday guests of Mr. and Mrs. Ralph Shaw.

Miss Marion Pollick, of the N. M. C. S. staff, spent Sunday at her home near North Gower.

PLEASANT VALLEY

Miss Hazel Hamilton, of Ottawa, spent the week-end at her home here.

Rev. Mr. Warren occupied the pulpit here on Sunday afternoon. Rev. Peebles took over his services, it being their anniversary services at Bishops Mills.

Mrs. Wesley Kirker spent a few days at Mr. Robert Kirker's, Jr.

Mr. Lloyd Gilmer, of Ottawa, spent the week-end with his parents, Mr. and Mrs. Thomas Gilmer.

Mrs. Sam R. Hamilton and Mrs. David F. Gilmer and son, Ross, spent Tuesday at the home of Mrs. H. Jeffery, of South Mountain.

The Red Cross quilting was held in the Orange Hall on Monday afternoon.

Mr. and Mrs. Harvey Brown and Mr. and Mrs. Donald Brown, of Gananoque, took tea on Saturday evening at the home of Mrs. Lee Kennedy, and also called on other friends.

Mr. Wesley Kirker, of Cardinal, spent the week-end at his home here.

Mr. and Mrs. Wilfred Seeley, of Rowena, were Sunday guests at the home of Mr .and Mrs. Wm. John Gilmer and Mr. and Mrs. Hilliard Gilmer. Her mother, Mrs. M. Gilmer, returned home with them.

METCALFE

Field Crop Competition.

Results of Field Crop Competition in potatoes, sponsored by Metcalfe Agricultural Society for 1942, are as follows. The judges were Mr. O. W. Lachaine, of Guelph, and Mr. G. Gillan of Carleton Place.

Albert Armstrong, Edwards, 186 points; Arthur Armstrong, Edwards, 177; Ansley Quaile, Edwards, 172; Harry Armstrong, Edwards, 167; Edgar Craig, Metcalfe, 164.5; A. J. Scrivens, Metcalfe, 160; A. C. Blair, Metcalfe, 157; Wm. McKeown, Edwards, 150; W. R. Loney, Edwards, 135.5; Harold C. Graham, Metcalfe, 128; J. E. Woods, Metcalfe, 122.

KARS NEWS

Red Cross Meeting.

The Township Red Cross meeting was held in the L. O. L. Hall, Kars, on Tuesday evening, Sept. 29th. Representatives were present from Manotick, Carsonby, North Gower and Kars units. Marlboro unit was not represented.

The President, Mrs. Fred Graham, presided, assisted by the secretary, Mrs. A. MacFarlane. Kars Unit had the month's work on exhibition.

Mrs. Graham was appointed liason officer for the Branch to act in the event of anyone in the services from this district being a prisoner of war. A sewing quota was accepted for October. After the business session, Miss G. Eichenberg and Miss D. Duncan conducted a patriotic quiz and the ladies of Kars unit passed around apples. The meeting closed with the National Anthem.

Kars Red Cross Unit shipped the following articles for September:

Sewing—One 41-piece layette, 4 T-bandages, 4 quilts.

Knitting—3 V-necked long sleeved sweaters, 2 turtle-neck tuck-ins, 5 prs. service sox, 3 prs. 18-inch sox, 5 prs. 26-inch sox, 1 ribbed helmet, 2 pairs plain mitts.

Community Gathering.

A community gathering was held in the W. I. Hall on Thursday evening. A silver collection was taken, the proceeds to be used for purchasing comforts for the boxes to be sent to our boys serving overseas. Rev. L. MacMorrine acted as chairman. Community singing was led by Mrs. Nelson Sherman, with Mrs. Lee Pratt at the piano. Moving pictures, most of which were taken locally, were shown by Mr. A. Dakin, R.C.M.P., Ottawa, and Mr. D. A. Wallace, Osgoode. These pictures aroused much interest as a goodly number of the audience saw themselves on the screen. Solos by Mrs. N. Sherman and recitations by Mrs. C. Todd and Mrs. P. Chambers concluded the program. An important feature of the evening was the drawing for a quilt, donated by Mrs. Fred Pratt and quilted by the Red Cross, the proceeds going also to the overseas boxes fund. Mr. A. Dakin made the drawing and the winner was Mrs. Roy Wallace. Mrs. Wallace turned the quilt back to be auctioned, and Mr. D. A. Wallace was the purchaser. Mrs. R. M. Wallace then purchased the quilt from Mr. Wallace and turned it back to the Red Cross. The proceeds from the quilt and the collection amounted to over $75. The committee in charge of the boxes is, Mrs. A. McLeod, Mrs. M. Brown, Mrs. N. Sherman and Mrs. J. K. James. Donations for the boxes will be gratefully received.

HYNDMANS

Miss Eva Dunn, of Brockville is spending a few days with her brother, Mr. Bobby Beach.

Mrs. Hilliard Kenney and Heather, of Roebuck, spent Monday with her sister, Mrs. Ray Grant.

We extend our sympathy to the bereaved ones of the late Mary Baldwin, of South Mountain, who passed away on Sunday at the home of Mr. and Mrs. Osborne McFadden, after a lengthy illness.

Sunday visitors of Mr. and Mrs. John Francis were, Mr. and Mrs. C. Wylie and Lloyd, Mr. and Mrs. G. Francis and family, Mr. and Mrs. E. Spencer and family, all of Prescott.

Mrs. Alex Francis received word on Thursday of the serious illness of her mother at the home of Mr. and Mrs. Gertis Montgomery, of Montreal. Mrs. Francis left immediately.

Mr. Harry Francis, of Toronto, spent the week-end with friends in this vicinity.

VANCAMP

Mrs. W. J. Stewart, of Winchester, spent an afternoon recently with her father, Mr. Lamabe, who has been boarding for the past two months with Mr. and Mrs. Alfred Byrd.

Rev. Mr. Gervin occupied the pulpit on Sunday. He delivered a very interesting and helpful sermon. Rev. Mr. Friske, of Maynard, preached here last Sunday. He was a very capable speaker too.

Mrs. T. Armstrong, of South Mountain, is spending a few days with her daughter, Mrs. K. J. Guy, and Mr. Guy and family.

Miss Ada McEwen is spending this week with her friend, Miss Jean Cowie, of Heckston.

We are sorry to report that Mrs. Cecil Levere and Mr. W. J. Riddell are still on the sick list. We certainly hope for a speedy improvement.

Miss Ellen Walter spent a few days last week with her cousin, Mrs. Lorne Guy, and Mr. Guy, of Inkerman.

Miss Veryl Byrd, of Prescott, spent last week at her parental home here.

Mr. and Mrs. K. J. Guy spent last Sunday with Mr. and Mrs. Stanley Campbell, of Vernon.

Mr. and Mrs. Ken Richardson spent Sunday night with Mr. and Mrs. Robert Bellinger.

Mr. and Mrs. Clayton Byrd and children and Mr. and Mrs. Sanford Byrd and family visited Mr. and Mrs. A. E. Byrd last week one day.

VERNON

Mrs. Charles L. Acres and Mrs. Willard Acres spent the week-end with Cpl. and Mrs. Arnold Acres, at Cornwall.

Newlyweds Honoured.

On Wednesday evening last Mr. and Mrs. Harold Cowan were guests of honor at a reception, held in the hall when about one hundred of their friends gathered to extend best wishes. Mrs. Cowan was formerly Miss Evelyn Gilliland, of Osgoode. An appropriate address was read by Mrs. Roy McAndrew, to which Mr. Cowan replied, thanking those present for the beautiful gifts, and especially thanking Mr. and Mrs. W. G. Porteous who acted as host and hostess for the occasion. Lunch was served, after which the evening was spent in dancing.

Bride-Elect Honoured.

Miss Jean Sheldrick, whose marriage takes place on Friday, was honored at a miscellaneous shower on Monday afternoon in the hall here. Yellow and white paper streamers and yellow autumn flowers were used in decoration. Mrs. Howard Porteous presided over a short programme which included solos by Mrs. Alex Campbell and Miss Kathleen Acres. An appropriate contest was won by Miss Betty Acres and Mrs. Donald Kennedy. Mrs. Duff Crerar presided at the piano for the musical numbers. Mrs. Donald Kennedy read a short address of good wishes to the bride-elect and little Miss Margaret Lewis and Master George Lemone drew in a decorated wagon laden with gifts. Miss Sheldrick replied graciously, thanking her friends for their kindness.

The tea table was attractive with a silver bowl of yellow blooms and tall yellow tapers. Mrs. Irvine Sheldrck and Miss Ida Campbell presided over the tea table, and girl friends of the bride-elect assisted in serving.

The guests registered in a bride's book, which had been designed by Mrs. Fred Lewis.

OCTOBER SESSION OF COUNTIES' COUNCIL

The October Session of the Council of the Municipal Corporation of the United Counties of Stormont, Dundas and Glengarry will meet in the Council Chambers, County Buildings, Cornwall, on Monday, the 19th day of October, A.D. 1942, at two o'clock p.m. pursuant to adjournment from June session.

A. K. MacMILLAN, County Clerk.
County Buildings, Cornwall, Ontario.
23-24c

Classified Ad. Section

FOR SALE

FOR SALE—400 Barred Rock Pullets, some laying. Price $1.50 each. Howard Morris, Metcalfe, Ont. 22p

HENS—Fifty Yearling Hens—good layers. Leghorns. Apply to Ken. Hutt, R. R. 3, Winchester. 23p

FOR SALE—White Iron Bed, Stand and some other household articles. Apply to Mrs. Catherine Staniforth, at Mrs. Geo. E. Earle's. 23p

APPLES—Choice, Fall and Winter hand-picked Apples for sale. Apply to Orvil Guy, Winchester, Phone 173-J-1. 22-23c

FOR SALE—Comfortable 8-roomed Brick House on Main St. East, Winchester, known as the Robt. Brown property. Good garage, hen house, and well. Priced low for cash. Apply on premises or to Mrs. George Dillabough, Aultsville, Ont. 22-24c.

PROPERTY FOR SALE—The residence of the late Geo. E. Earle, on Queen St., Winchester, together with the large lot, stable, and garage. Inquire at the premises from Mrs. Earle. 23-24c.

HEIFERS—A number of Yearling Heifers for sale. Apply to Arnold Hutt, R. R. 3, Winchester. Phone 603 J 1. 23tfc.

WANTED

WANTED—Girl or woman for general house work. Apply to Mrs. Jas. H. Ross.

WANTED—A used Furnacette or Circulating Heater. Apply to T. J. Keyes, Winchester Springs. 23-24c.

TO LET

APARTMENT — Six-room heated apartment, complete with bathroom, and garage. Wired for electric stove. Located in west half of double residence. Possession November 1st. Apply to Thos. McOuat, Clarence Street. 22-23p

NOTICES

IN MEMORIAM—In loving memory of John Franklin Helmer, who died October 14th, 1941.
—Mr. and Mrs. F. Erle Helmer and Family. 23p.

IN MEMORIAM—In fond and loving memory of a dear husband and father, Mr. Heber A. McIntosh, who departed this life October 11, 1941.
Remembrance is a golden chain,
Death tries to break but all in vain;
To have, to love, and then to part
Is the greatest sorrow of one's heart.
The years may wipe out many things,
But this they wipe out never—
The memory of those happy days
When we were all together.
23p. —Wife and Family.

CARD OF THANKS—Mrs. C. Mellan and family wish to thank their many kind friends and neighbours for their expressions of sympathy, and kindnesses shown, during the illness and death of a dear husband and father, Mr. C. Mellan, of Hulbert. 22p.

CARD OF THANKS—Mrs. Geo. E. Earle and family wish to express to their many friends and neighbours their sincere thanks for the many tokens of sympathy and floral offerings tendered them during their recent sad bereavement. 23p

IN MEMORIAM—In fond and loving memory of a dear son and brother, Mr. Heber A. McIntosh, who departed this life October 11th, 1941.
One year has passed since that sad day,
When one we loved was called away;
God took him Home, it was his will,
Within our hearts he liveth still.
—Mother and Father, Sisters and Brothers. 23p.

Have you heard the way the old Indian chief introduced himself and his family to the tourist. "I am Brave Eagle; this is my son, Fighting Hawk, and my grandson, Low Wing Bomber."

Mrs. Gertrude Douglas
ASKS:
Is your future secure? Have you made ample provision for your family?
As special representative for the Dominion Life Assurance Company in Winchester, I will be glad to consult with you by appointment. Free Budget Books and advice to housewives.
Mrs. Gertrude F. Douglas,
Rural Organizer, The Dominion Life Assurance Company
140 Wellington St., Ottawa.
(Appointment Arranged — Winchester Phone 2)



INSURANCE
FIRE, HAIL, ACCIDENT, LIVE STOCK AND AUTOMOBILE
Apply to
WALTER MOFFATT, Winchester, Ont.

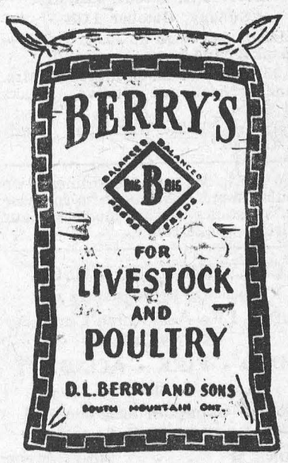





...and face the facts NOW!"

Sure the war costs money. Paying for it will be tough in the months ahead. Let's accept that fact—and face it. Now is the time to sharpen our pencils and figure what our taxes actually are... how we are going to pay them ... and how we can adjust our living habits to get along on what's left. This is a job for every patriotic Canadian ... a job that must be done *now*.

USE THIS BOOK TO PLAN YOUR SPENDING

A special Wartime Issue of The Royal Bank Family Budget Book is just off the press. Use it to stretch wartime dollars. Available on request, at all branches.

THE ROYAL BANK OF CANADA
WINCHESTER BRANCH - W. A. ROWAT, Manager

Church Notices

United Church
Rev. T. A. Halpenny, B. A. D. D.
Minister.

10.30 a.m.—Public Worship.
11.30 a.m., Sunday School Session.
3 p.m.—Service at Harmony.
7.30 p.m.—Public Worship.
Rev. E. G. Warren, of Oxford Mills, will preach at the above services.
Wednesday, 7.30 p.m., Midweek Service for Prayer and Bible Study.

St. Paul's Presbyterian Church
10.00 a.m., Sunday School.
11.00 a.m., Morning Worship.
2.30 p.m., Service at Winchester Springs.
7.30 p.m., Public Worship.
Miss Clara Irving, Organist and Choir Director.

Church of England
St. Matthias' Church, Winchester, Holy Communion at 8.30 a.m.
Holy Trinity, Chesterville, Holy Communion at 10.30 a.m.
St. Peter's Church, South Mountain, Even Song at 7.30 p.m.
Rev. J. A. L. Ellacott, Rector.

Wesleyan Methodist Church
Preaching at 10.30 a.m. and 7.30 p.m.
Wednesday, 7.30 p.m., Prayer Service.
Friday, 7.30 p.m., Young People's Meeting. A cordial welcome to all.
Rev. D. W. Summers Pastor.

Baptist Church
Rev. R. F. Willson, Pastor.
11:00 a.m.—"An Instrument of Ten Strings."
Service to be held in the Town Hall
2.45 p.m., Service at South Gower.
Evening Service withdrawn in favour of Vernon Anniversary.
Wednesday, 7.30 p.m., Prayer Meeting.

Wesleyan Methodist Church
Inkerman Charge.
Rev. L. M. McCorriston, Th. B. S. T. M.
10 a.m., Sunday School.
11 a.m.—Morning Worship.
7.30 p.m.—Evangelistic Service.
A Hearty Welcome to All.

MOREWOOD UNITED CHURCH
Rev. T. A. Woods, Pastor.
Sunday, October 11th
Morning Service at 10.30 o'clock—"Thanksgiving."
7.30 p.m.—W. M. S. Meeting. Mrs. Donald Nicoll, of Ottawa, speaks and sings.
"Go into all the World and preach the Gospel."

To work out our contentment, we should labor not so much to increase our substance as to moderate our desires.—Sanderson.

CHESTER R. ROBINSON
Winchester Representative of
Mutual Life Assurance Company
We Also Write
AUTO - FIRE - ACCIDENT
—in—
Anglo-Canadian and General Accident Companies
PHONE 37 - - WINCHESTER

HENDERSON LODGE, NO. 383 A F. & A. M., WINCHESTER
Meets on Second Friday of each month in Sweet's Block, at 8 o'clock.
Visiting Brethren always welcome.
D. E. BEGGS, Wor. Master. H. G. GRAHAM, Secretary.

ROSS MORROW, Auctioneer.
For the Counties of Dundas, Stormont, Glengarry, Carleton and Russell.
Sales of all kinds handled.
Tel. 210W1 Winchester Springs.

JAKE ROSS
All kinds Poultry wanted at all seasons
Wool wanted I buy all kinds of Hides.
Phone 81 - - Winchester

WANTED
ALL KINDS OF LIVE POULTRY—any time, also Wool, Feed Bags and Hides. Highest Cash Prices paid.
Phone 86, Morrisburg.
BARKLEY'S MEAT MARKET
Buyer for Dominion Poultry and Egg Traders, Montreal.

CAREFUL THOUGHT!
Due to the tremendous strain caused by sudden bereavement, careful thinking is hindered by increased responsibilities. Because decisions must be made quickly it is imperative that you have the valuable assistance of a reliable funeral director. We are trying to serve this community as faithfully as we can.
LORNE ARMSTRONG
Funeral Director and Furniture Dealer. Phone 34
SOUTH MOUNTAIN, ONT.

INKERMAN

Raspberries in October.

On Friday, October 2nd, a five-lb. pail of very delicious raspberries was picked by Mrs. Asa Hutt, who lives at the south end of town, after, it will be remembered, there had been two very heavy frosts.

During the month of September Mrs. Hutt picked 30 quarts of the same luscous fruit.

"As the proof of the pudding is in the eating," the writer can certainly say they were tops, having been given a good-sized bowl of the same. Here's one for Andy Clark.

Miss Mary Harrison, of the Protestant Children's Hospital, Ottawa, Sundayed wth her friend, Miss Audrey Lang, Reg. N.

Miss Florence Timmins returned on Monday to the staff of the Ontario Hospital, Kingston, from which she will graduate in November.

Mr. and Mrs. Jas. Holmes and Miss Velma Burleigh motored to Ottawa one day last week.

Mr. Ralph Hurley, of the Postal Staff, Prescott, spent the week-end at his parental home here.

Miss Beatrice McMenomy, nurse-in-training, Brockville General Hospital, spent Saturday afternoon at her home at Greenacres.

Mr. Robert Armstrong, of Prescott, and sister, Mrs. Harold Griffin, of Brockville, spent the week-end with their mother, Mrs. Annie Armstrong.

Mrs. George Peterson, of Toyes Hill, spent a couple of days last week with her brother and sister-in-law, Mr. and Mrs. Almon McIntosh.

Mrs. Herb Froats and family have moved to South Mountain.

Mrs. Jas. Cairncroft and baby daughter, Heather, was a guest of her uncle and aunt, Mr. and Mrs. George Timmins, over the week-end.

Miss Audrey Lang is at present visiting frends in Smiths Falls.

Miss Elizabeth Brontmire, of South Mountain, who was renewing acquaintances in the vicinity, returned home one day last week.

Mrs. Harold Clarke and family have moved to Ottawa where Spr. Clarke is stationed.

Messrs. Bernice Crowder and Stanley Baldwin were at their respective parental homes over the week-end.

UNITED CHURCH W. A.

The W. A. met on Tuesday at 2.30 o'clock. After singing the theme song, Mrs. J. Nesbitt took the devotional, dealing with the subject of Thankfulness. The 95th Psalm was read. In Eph., Paul says give thanks always in all things, and in Cor., he says give thanks to God through the Lord Jesus Christ. It behooves us all to live useful lives for Christ.

The minutes of the last meeting were read, and the treasurer gave her report. The committee for November is, Mesdames M. Fennell and Wm. Steele. Plans for the Anniversary Services were made. The supper is to be held October 19th. The committee for decorating the church and tables for the anniversary are Mesdames H. L. Hughes, E. Gilroy and A. Johnston.

Lunch was served by the committee in charge, and a vote of thanks was tendered them. After lunch the committee in charge of the anniversary met to complete plans, and the following resolutions, which were overlooked, were passed:

A motion was moved by Mrs. H. L. Hughes and seconded by Mrs. J. Nesbitt that a vote of thanks be tendered the decorating committee for their splendid work in the overseeing of the decoration of the church, carpets, etc. Moved by Mrs. J. Ault and seconded by Mrs. Hughes that a letter of appreciation be sent to Mr. Ormand and Mr. Rankin for their efficient work and courteous manner shown by them in the decoration of the United Church, and will be highly recommended by the committee as first class painters and decorators.

A vote of appreciation was extended to the ladies who placed at the altar the beautiful Union Jack, mounted on a standard.

By motion from the chair, a vote of appreciation be extended to Mrs. L. Scobie, organist, for the gift of the lamp placed on the organ; to Mr. L. Dxon for the gift of the table to be used for the collection plates; also to Mr. Sam Robinson, caretaker, for his generous help during the time the church was being redecorated and during the repairing of the cushions; and to all who gave of their time to make the church a more beautiful place in which to worship.

The singing of the National Anthem and the Mizpah Benediction brought the meeting to a close.

WEDDINGS

SMITH—HOY

The marriage of Miss Enid Beryl Hoy, of Ottawa, daughter of Mr. Andrew Hoy and the late Armarellia Hoy, of Vernon, to Mr. Alexander Leslie Smith, son of Mr. and Mrs. Alexander Smith, of Ottawa, took place on Saturday afternoon at four o'clock in the Manse of the McKay Street United Church, Ottawa.

Rev. D'Arcy Smith officiated.

The bride was attended by her sister, Miss Meryl Hoy, as bridesmaid, and Mr. Allan Smith was best man for his brother.

The bride wore an Air Force blue crepe suit with a navy blue hat with veil and accessories to match. Her corsage bouquet was of Premier Roses and Lily of the Valley.

The bridesmaid was wearing an aqua blue bunny wool suit with a matchnig hat, and wore roses and yellow baby chrysanthemums.

Following the ceremony, a reception was held and later the couple left on a short trip.

The bride travelled in a torquoise blue two-piece wool suit with accessories to match. They will reside in Ottawa.

"Hey, Mr. Trout, what are you doing ashore?"

"I'm summering on the shore; too many subs around for comfort."



LIEUT.-COL. C. C. I. MERRITT

Commander of the South Saskatchewan Regiment in the raid upon Dieppe, who has been awarded the Victoria Cross for his gallantry in that assault. He is a native of Vancouver and formerly served with the Seaforth Highlanders.

ONTARIO RELIGIOUS EDUCATIONAL COUNCIL MET AT ORMOND

(Continued from Page 1)

derive for themselves in study and discussion of the Scripture; (b) For the moral support they give the Sunday School and to set an example to the younger children; (c) In order to link up the home and Sunday School for inspiration and study.

Boys' Work—1. The extreme necessity of thorough preparation on the part of the teacher. 2. The necessity for week-day contact with the boys. 3. Teacher must give careful thought to the methods of restraint to be used in directing the boy's energies—always allowing for natural interests. 4. Best results can be obtained from classes of not over ten in number. 5. The necessity to promote Religious appeal—to make them feel the necessity of being interested in spiritual things—like giving medicine without calling it so.

Girls' Work—1. The main objective in teen age work is to bring each one into personal contact with Christ. 2. It is necessary to have mid-week gatherings with the girls. 3. Have definite project work. 4. There must be personal visits by the teacher to the homes of the girls.

Children's Work—1. It is necessary for the teacher to have the desire, as a Christian, to help the child understand and appreciate the lessons found in the simple telling of Bible stories. 2. It is necessary for the parents to attend Sunday School with the children as home and environment count for so much in a child's early training. 3. Teacher must become familiar with the personal home life of the children. 4. Teacher must show sympathy with all children's problems. 5. The teacher should be of a high moral character and have a thorough knowledge of the Bible truths.

Through all four groups ran the thought of the grave responsibility that Sunday School teachers carry.

The afternoon meeting closed with prayer by the President.

Those from a distance enjoyed a Basket Supper in the basement of the church, with tea provided by the ladies of Ormond.

The evening session opened with a sing-song, led by Rev. T. A. Woods, of Morewood. The songs were interspersed with interesting comments by Mr. Woods.

Rev. Gordon Newman, of Elma, then took charge of the devotional period. He very ably used the story of Talents, bringing out the point that each should use their one talent, even if they haven't two or five to use. Each will receive its reward.

The president then took charge.

The Ormond Choir rendered a very appropriate anthem, "Onward Go." The report of the Resolutions Committee, given by Mr. Wm. Marshall, was adopted. The Nominating Committee report was given by Mr. Clifford Robinson, and adopted.

The installation of the new officers was conducted by Rev. Dr. Halpenny, of the Winchester United Church:

President—Dr. J. J. McKendry, of Winchester.

Vice President—Mr. Allison Graham, of Chesterville.

Secretary-Treasurer — Miss Mary L. Cumming, of Ormond.

The new president and secretary now took their respective places.

Mrs. R. F. Willson and Mrs. Hugh Wilson, of Winchester, favoured the Convention with an inspiring duet.

This was followed by an all-inspiring address, by the Rev. R. C. Tait, of Chesterville. Developing his remarks from the first two verses of the twelfth chapter of Hebrews, he brought out the thought that we are running a Race of Life. One needs an inspiration to run a race, he said, and the greatest inspiration we can have is Jesus Christ. We must be true to ourselves, true to our God, and true to the best and highest that is in us. He said, sin was like an old coat, which may be laid aside, as a runner would lay aside anything that was hampering his progress in the race. Mr. Tait went on to say that if we keep our eyes on Jesus we will have a straight path to lead us to the prize—an Incorruptible Crown, and the hearing of the words of the Master "Well done!" He hoped that we could all say, when our race is finished, "I have fought the good fight, I have finished the course, I have laid up for me a crown."

Mr. Tait's address was a very fitting ending to a splendid convention.

After the hymn, "Blest Be the Tie That Binds," the meeting was closed with prayer by the Rev. T. A. Woods, and the singing of the National Anthem.

The 1943 Convention is to be held in the United Church at Winchester Springs.

OBITUARY

LATE CHRISTOPHER C. MELLAN

The residents of Hulbert community were shocked to learn of the passing of one of their most valued friends and neighbours, in the person of Mr. Christopher C. Mellan, at Brockville General Hospital, on Wednesday, September 23, whose death occurred as the result of injuries sustained in a fall from a barn roof, which he was helping to shingle, more than two weeks previous.

Mr. Mellan, who was born near South Mountain, on October 8, 1880, the son of the late Mr. and Mrs. William Mellan, was greatly revered by all who knew him, as a true friend and a fine Christian gentleman.

The host of relatives and friends who came to pay tribute to the memory of the deceased, and to give their words of sympathy to his sorrowing famly, as well as the large number of floral offerings received (twenty-five in all), showed well the high esteem in which Mr. Mellan was held, not only in his own community, but throughout this part of Dundas County.

The funeral service was held on Friday, September 25th, from his late residence to Hulbert United Church, where Mr. Mellan had worshipped during his entire life, and was conducted by his pastor, Rev. F. W. Taylor, of Brinston, assisted by two of his former ministers, Rev. E. C. Lacey, of Williamsburg, and Rev. W. R. Johnston, of Carp, as well as Rev. L. M. McCorriston, of Inkerman.

During the service, Mr. Taylor preached a comforting sermon on the theme, "Ye must be born again," and two fine voluntaries, which also were favourites of the deceased, were rendered, one by the Hulbert choir, and the other by Mrs. Hugh McQuaig and Mrs. Lloyd Montgomery.

The pall bearers were six of Mr. Mellan's nephews, David and Gordon Monteith, of South Mountain; Arnold and Donald Christie, of South Mountain and Ventnor; and Stanley and Percy McQuaig, of Hulbert and Brinston. In addition, six small girls acted as flower-bearers—Beatrice Thorpe, Marian Thorpe, Beverly Montgomery, Mary Hallett, Doreen Doyle and Donnie Morrison, all of Hulbert. Following the service, the cortege proceeded to the Brinston Cemetery, where interment was made.

Left to mourn his loss are, his widow, the former Edith Beggs, of South Mountain; one daughter, Mrs. Mac Ellis, of South Mountain; three sons, Harold, of Hulbert, and Howard and Lorne ,at home; also three grandchildren. Of Mr. Mellan's own family, there remain eight sisters and one brother—Mrs. Percy Ellis and Mrs. Herbert McQuaig, of Hulbert; Mrs. Len Monteith, of South Mountain; Mrs. Frank Kennedy ,of Miami, Manitoba; Mrs. Neil Lowes, of Assiniboine, Sask.; Mrs. Alex Ross, of Manville, Alta.; Mrs. Frank Farrow, of Vancouver, B. C.; and Alex Mellan, of South Mountain.

The sympathy of the community is extended to Mrs. Mellan and the family in their irreplaceable loss.

LOCAL RATION BOARDS SOON TO BE SET UP

From 15 to 20 Local Ration Boards are to be established throughout the territory of the Brockville region, Wartime Prices and Trade Board. These boards, composed of representatives of different groups in the several communities where they are located, will be voluntary organizations having direct charge of consumer rationing in certain territories and they are being established to bring the rationing machinery within closer reach of the public. An announcement is expected shortly regarding the location of the various Boards and the territories they will serve.

AUCTION SALE

Consignment Sale of 70 Head of Choice Pure Bred Yorkshires will be held at Kemptville Agricultural School on Tuesday, October 20th, commencing at 1.30 p.m.

The offering is drawn from the herds of 16 of the best Yorkshire Breeders in Eastern Ontario, and consists of 20 Boars, mostly of serviceable age, and 50 choice young Sows. A few of the sows will be open, but over 40 are bred and many of them are due to farrow within the next four weeks.

TERMS—CASH.

Bruce Cummings, Napanee, Ont., President.
Ross Morrow, Winchester, Ont., Auctioneer.
A. D. Runions, Kemptville, Ont., Secretary-Treasurer.

Imperial Oil
Limited.
GASOLINES
COAL OIL
STOVE OIL
FUEL OIL
MOTOR OILS
GREASES
PAUL SANDERS
★ ★ ★
IMPERIAL
AGENT
PHONE 67 - WINCHESTER.

FREE WAR SAVINGS STAMPS! FREE

DON'T MISS YOUR NAME

HERE'S THE PLAN IN A NUTSHELL

Each week there will appear in an advertisement on this page, the name and address of one or more persons residing in Winchester or district.

Simply locate your name, clip out the advertisement in which it appears, and present it at the Winchester Press Office, and you will receive

2 WAR SAVINGS STAMPS ABSOLUTELY FREE

W. C. MacDONALD
HARDWARE & FARMERS' SUPPLIES
"Fair Dealing Is Our Motto"
Before you put your machines away for winter, check them for repairs and let us know your needs at once.
PHONE 109
Winchester - - Ontario.

YOUR HOME MERCHANTS DESERVE YOUR SUPPORT
Winchester and district merchants are trying to please you. They have, in most cases, as large an assortment of stock in almost any line as city stores have. When you spend your money with them it remains in your home town and goes towards paying local wages and local taxes.
A comparison will show that local prices, quality for quality, are as low as they are anywhere. The country merchant pays less rent than his city competitor and is able to sell for less. Why not give him your business?
The business directory on this page is published for the convenience of shoppers. These merchants are all reputable business firms, some of many years standing, and they will be pleased to serve you.

TRY OUR SUPERIOR Grocery Service
YOU'LL LIKE IT!
EGGS WANTED—Highest Prices Paid. Honest Grade.
McKercher Bros.
PHONE 86 - WINCHESTER

Rexall One Cent Sale
WILL BE HELD LATER.
All purchasers of tooth paste, shaving cream, etc., must turn in an empty tube for each new one. Save your old tubes and be ready for the sale.
J. F. Smith Drug Co.
LIMITED
Phone 34 - - Winchester.

V

English Dinner Sets
Just received—a shipment of Engish Dinner Sets. Pretty Designs. Service of 12. Price $25.00 for 94-Piece Set.
DUNCAN'S STORE

BOYD'S AUTO SERVICE
CHRYSLER, PLYMOUTH and FARGO SERVICE
Telephone 144
Church Street, Winchester.

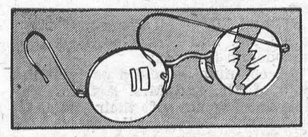

Has This Hapened to Your Glasses? New Lens quickly replaced. Bring broken pieces.
JOHN BURKE
JEWELLER & OPTICIAN
Phone 66 - - Winchester

Jake Ross
WHOLESALE POULTRY DEALER
Highest Prices paid for Hides and Wool.
Phone 81 - - Winchester.

H. McMASTER
FLOUR and FEED
Phone 43J-, Winchester, Ont.
We are 100% behind the War Savings Stamp Campaign.

Lannin's Garage
USED CARS - GEN. REPAIRS
Sales Ford Service
Drop In And See Our Line of Used Cars and Trucks.
Winchester - Chesterville
Phone 49. Main St.

BUD TEX MEN'S WEAR
Where a Personal Interest is Taken in Your Appearance.
EVERYTHING IN MEN'S WEAR.
If we haven't got what you want we will procure it on short notice.

M. F. Beach Co., Ltd.
Wholesale Manufacturers and Retail Dealers of
BUILDING MATERIAL, SASH, DOORS, etc.
We sell PURINA FEEDS and AGRO CONCENTRATES
Phone 48 - Winchester, Ont.

MORRIS ROSS
We Buy and Sell
POULTRY, CATTLE, HIDES
General Junk Dealer.
PHONE 19
Winchester - - Ontario.

Ault Creamery
LIMITED
Manufacturers of
Cheese, Butter and Casein
Telephone 184
WINCHESTER, ONTARIO.

"THE BUSY BIG STORE"
Murdock & Keyes
Dealers In
GROCERIES, BOOTS, SHOES, HARDWARE, FLOUR, FEED and SALT
South Mountain - Ontario.

T. L. Brown
GROCERIES, MEATS and REFRESHMENTS
Sole Agents For
Carhart Pants & Overalls.
Phone 114, Winchester Station.

Better Used Cars
Consider the Dealer back of the Car and Be Sure to look over our values if you are in need of a
BETTER USED CAR
Melvin's Garage
PHONE 113 - WINCHESTER

D. R. McDonald
GENERAL MERCHANT
Phones
Winchester 216-J-2 Metcalfe 16-R-11
VERNON - - ONTARIO.

D. L. Berry & Sons
—operating—
BERRYHOLM POULTRY FARM
Phone 38, South Mountain, Ont.
Use BERRY'S BIG B For Live Stock & Poultry.

ROSS HUTCHINSON
Anthracite and Bituminous COAL, and WOOD.
This year it will pay big dividends to Fill Your Bin Early.
Order your fuel now and avoid disappointment.
PHONE 4 - WINCHESTER.

Canadian Tire Corp'n
ASSOCIATE STORE
Auto Parts and Accessories, Oil, Lubricants, Tools, Fishing Tackle, Camp Equipment, etc., etc., all at
C. T. C. CATALOGUE PRICES
Miss A. Rennie
Williamsburg - Tel. 605 R 12
Open Every Evening.

C. B. MORROW, Chiropractor
SOUTH MOUNTAIN, ONT.
Spinal Adjustments - Foot Correction
10 years' successful practice in New York City
Office Hours: Monday, Wednesday & Friday 2 to 4 and 7 to 8 p. m. or By Appointment
Telephone 62, South Mountain, Ont.

Robt. Beggs & Son
GENERAL CONTRACTORS
Dealers' Supplies
Estimates given on all kinds of Construction Work.
W. H. Acres
HALLVILLE - ONTARIO.
Phones 612 r 5 or 16 r 23 South Mountain Ex.

Buy War Savings Stamps and Certificates Regularly

THE MIXING BOWL



By ANNE ALLAN
Hydro Home Economist

THANKSGIVING !

Hello Homemakers! Don't miss the joy of a real old-fashioned Thanksgiving dinner even in these war days. Not in any part of Europe, not in Russia nor in the British Isles for that matter, can Thanksgiving be celebrated this year. So every Canadian citizen should usher in this old-time harvest feast with a sincere prayer of Thanksgiving for a free country where the harvest is plentiful; where wood and coal for winter fires can still be had; where hearty laughter of young and old can still be heard; and where citizens may worship on the Sabbath as they wish.

Thanksgiving Day may be kept in the traditional way—with family gatherings—but don't forget to keep your home open, too, to some of the lonely boys and girls in the war services. You will get a thrill from sharing your Thanksgiving dinner and serving the good old turkey in all his glory to some of these young folk.

RECIPES

Braised Capon

4-pound fowl, cleaned and trussed; 2 slices fat salt pork, 1-4 inch thick; 5 slices carrot, cubed; 1-2 onion, sliced; 2 sprigs thyme; 1 sprig parsley; 1 bay leaf; 2 tbs. butter; 2 cups boiling water or chicken stock.

Try out pork. Strain fat, add carrot, onion, parsley, and bay leaf. Cook 5 minutes. Add butter and fowl. Cook until surface is well browned, turning often. Place on trivet in deep pan, pour over fat, add water or stock. Cover and bake in electric oven at 350 degrees until tender, addng more water if needed. Strain stock, remove fat, and use for sauce or gravy.

Pumpkin Cream Pie.

Pastry for 9 inch pie, 2 eggs slightly beaten, 1-4 cup corn syrup, 1-4 cup brown sugar, 1 cup canned or cooked pumpkin, 1 tb. corn starch, 1-4 tsp. salt, 3-4 tsp. cinnamon, 1 tsp. ginger, 1 3-4 cups rich milk.

Line 9" pie pan with pastry; flute pastry edge. Bake in hot oven (450 degrees F.) for 5 minutes; remove from oven. To slightly beaten eggs add all the other ingredients, except 1-4 cup of the milk. Pour into partially baked shell; pour remaining 1-4 cup carefully on top. Bake in an electric oven (450 F.) for 10 minutes; reduce heat to 350 degrees and continue baking for 30 minutes or until a silver knife inserted in the centre comes out clean. When cool, serve a tablespoon of whipped cream, flavoured with orange flavouring, with each serving.

Spiced Loaf Cake (eggless)

1 cup sour milk, 1 cup corn syrup, 2 1-3 cups all-purpose flour, 1-2 tsp. salt, 1 3-4 tsps. baking soda, 2 tsps. ginger, 1 tsp. cinnamon, 1-2 tsp. cloves, 1-4 cup melted shortening.

Method: Combine sour milk and corn syrup. Sift in the dry ingredients; stir vigorously; add melted shortening. Pour into loaf pan 9 x 5 x 3 lined with waxed paper and greased. Bake in electric oven at 350 degrees for 30 minutes. May be baked with roast turkey for supper meal.

TAKE A TIP

1. Save leftover, cooked breakfast cereal to serve for next day's supper. Slice cold cereal and fry until brown. Serve with cheese sauce. It's real good.

2. Remember to use a dry cloth to remove warm glass dishes from the oven. A damp cloth may cause the utensil to crack.

THE QUESTION BOX

Mrs. D. Mc. asks: "Recipe for serving ripe cucumbers as a vegetable."

Answer: **Cucumbers in Cream.**

6 medium cucumbers, 1-2 tb. fat, 1 1-2 tbs. butter, 1 1-2 tbs. flour, 1 1-2 cups milk, 1-2 tsp. salt, 1 tb. chopped parsley, dash of paprika, pepper, mace.

Peel cucumbers, quarter and remove seeds. Cut in half. Cook in boiling water, salted, with fat added. When tender, drain, saving the liquid. Melt the butter, blend in flour and let bubble gently for 3 minutes. Slowly add the milk. Cook and stir until thickened; add seasonings and heat; pour over cucumbers and sprinkle with parsley.

Mrs. M. G. suggests: "Crisp toppings for your fruit puddings. Wheat flakes. corn flakes or rice flakes, or a mixture of these, saves a third of the sugar required."

* * * *

Anne Allan invites you to write to her in care of The Winchester Press. Just send in your questions on homemaking problems and watch this little corner of the column for replies.

IS STUBBORNNESS YOUR PROBLEM?

Dr. Donald A. Laird, eminent psychologist . . . writing in The American Weekly with this Sunday's (October 11) issue of The Detroit Sunday Times . . . explains what stubborness really is, what to do about it in others . . . and tells how to make it a help rather than a handicap in yourself. Be sure to get The Detroit Sunday Times this week and every week.

"I'M A FREE MAN!"



"I'm glad I live in Canada. My family is safe here. There is no Gestapo, no hunger, no brutal aggression. I have a good job, and I am free, and unafraid.

"In many lands, the people have been robbed and beaten, their money and possessions forcibly taken from them. Here in my country, I can *lend* my money and know that it is *safe,* backed by all the resources of Canada, and that I will get interest on it, too. I am gladly doing without some things so as to be ready to lend every dollar I can to the country that has been so good to me and my family."

* * *

Every dollar *you* lend to Canada helps to protect you . . . gives *you* the right to work in personal freedom instead of under brutal dictators . . . enables you to live your own life, for yourself and your loved ones.

Victory Bonds are a good way to save . . . this country has always paid back every penny loaned to it, with interest. Plan now how you can lend your money . . . figure how you can save to lend more. Back up the men who are fighting for your freedom . . . let your self-denial show your loyalty to Canada.

WORK . . . SAVE . . . LEND FOR VICTORY

NATIONAL WAR FINANCE COMMITTEE

PLH

MAIL CHRISTMAS PARCELS NOW TO FORCES OVERSEAS

Santa Claus must get off to an early start if our Armed Forces overseas are to get their Christmas boxes on time. Though that holiday seems far in the dstance, TODAY is not too soon to start Christmas overseas mailings. The Postmaster General, Honourable William P. Mulock, advises that gifts should be sent now and during October—the earlier the better—to ensure timely delivery. November 10th is the very latest date that parcels may be mailed if they are expected to arrive in time for Christmas. However, patrons are urged not to defer mailing until the very latest possible date but to mail early and prevent congestion ,and give the Postal authorities opportunity to arrange for cargo space aboard ocean vessels. A great influx of mail reaching the Base Post Office around, or after the "deadline" set would result in delivery being delayed, for not only would it accentuate the problem of handling, but of finding sufficient storage space aboard ship because only a limited space is allotted the Post Office in view of the urgent requirements for forwarding munitions and other war supplies.

To further facilitate the problem of providing adequate shipping space for the Christmas mails to the Forces, it is suggested, that although the maximum weight of a parcel at reduced rate is set at eleven pounds, senders should voluntarily cut down as far as possible on the weight and size of their Christmas packages. If they do so they will help make more accommodation available for other parcels on the same ship, and give the Post Office the chance to make deliveries in time for all. There is the most vital need of full co-operation by the public, for this year the Post Office expects an all time record in the overseas volume of military mails will be estabished and is already preparing every way possible to handle and expedite the influx.

Greater care than ever before is necessary on the part of mailers, in the preparation of their overseas parcels in order to avoid delay.

Address all mails in ink, fully, clearly and without misleading abbreviations. Be sure to place return address on cover—also include a slip in the parcel bearing sender's address as well as address of parcel. Prepay all mail correctly.

Parcels should be packed compactly enough to resist the pressure of other mails in the sack and the handling in transit. Use strong corrugated containers, not light cardboard boxes, wrap in several layers of thick wrapping paper, and tie securely with strong cord. Do not use Christmas tissue paper for wrapper, or coloured ribbons to tie. Parcels may be sewn in strong cotton or similar fabric.

Jams, syrups and any other substance likely to leak and spread, if sent at all, must be enclosed in sealed containers (not glass bottles), surrounded with absorbent material in corrugated cardboard, and securely wrapped and tied. A completed Customs Declaration form should accompany every parcel. Apples, grapes, etc., or any article likely to spoil or become damaged, or to injure Postal personnel, or the mails, are not acceptable. **The mailing of Matches, Safety Matches and Lighter Fluid or any other inflammable substance is strictly prohibited by law.**

Citizens, by refraining from writing to our Forces overseas that gifts are being sent, until actually mailed, can save much disappointment. Do not disappoint our men by mailing their gifts too late for Christmas delivery.

NO MORE SUGAR AVAILABLE FOR PRESERVING

It is no longer permissible for extra supplies of sugar to be obtained by means of purchase vendor for use in home canning or preserving, that privilege granted under the rationing regulations having expired on September 30.

The regional office of the Wartime Prices and Trade Board points out, however, that extra supplies so acquired for that purpose may still be retained in the household, provided they are consumed in home canning or preserving before the close of October, when it is assumed that the season for such operations will have ended.

Details regarding supplies of sugar for home preserving next season will be announced at that time, when Local Ration Boards will be in operation.

IROQUOIS COUNCIL ERRED

The municipality of Iroquois, Ontario, has been advised by the Administrator of Services, Wartime Prices and Trade Board, that its council erred in recently adopting a by-law under which water rates were increased by 12 1-2 cents per month per consumer without his approval or that of the Board.

The maximum prices regulations, the municipality has been informed, govern the rates fixed by utilities, including those municipally-owned and the increase in question consequently cannot now go into effect.

The rates were increased by the municipality in order to cover the cost of new chlorinating equipment the installation of which was required by provincial authorities.

A teacher was trying hard to convey the meaning of the word "impression" to his scholars. "Boys, I have an impression in my mind. Can anyone tell me the meaning of the word now?"" he asked.

"Yes, sir," answered a smart little fellow.

"Well, what is it?" asked the teacher.

"A dent in a soft spot," was the reply.

"I see small fruits are said to be ruined by the frosts."

"How lovely! Then we shall have only big berries in the box."

MODERN ETIQUETTE

MODERN ETIQUETTE

1. When a hostess and three guests have sat down for a game of bridge, and a fifth friend drops in, what should the hostess do?

2. When introducing two men, is it proper to say, "Mr. Baker, this is my friend, Mr. Harris?"

3. In what position should a person hold his head while eating at the table?

4. When one has been invited to a party, or other affair, and after accepting he contracts a severe cold, what should he do?

5. Is it permissible for a guest to open a conversation with another guest when there has been no introduction?

6. What does it indicate when a man carries on a conversation with a cigarette dangling from his lips?

Answers

1. The hostess should either invite the guest to take her place, or suggest some other game such as hearts or rummy, in which five persons can play. 2. No; this would imply that Mr. Baker is not a friend. 3. The head should be held in an erect position, without appearing stiff. The body can lean forward slightly, but the head should never be bent at a right angle. 4. Phone the hostess and express how sorry you are that you cannot attend. You are being considerate not only of your own welfare, but also of the other people if you remain at home. 5. Yes, this is a very nice thing to do. 6. Laziness, as well as ill-breeding. He probably considers it useless exertion to lift his hand and remove the cigarette.

PICOBAC
Pipe Tobacco
FOR A MILD, COOL, SMOKE

Telephone 21, The Winchester Press, when you need any printing.

NEXT WEEK AT THE

"Picadilly Theatre"

WILLIAMSBURG, ONT.

MONDAY, TUESDAY AND WEDNESDAY



Screen Play, True Boardman • John Grant Adaptation, Harold Shumate Original Story Edmund L. Hartmann Directed by ARTHUR LUBIN Associate Producer, ALEX GOTTLIEB
A UNIVERSAL PICTURE

THURSDAY, FRIDAY AND SATURDAY

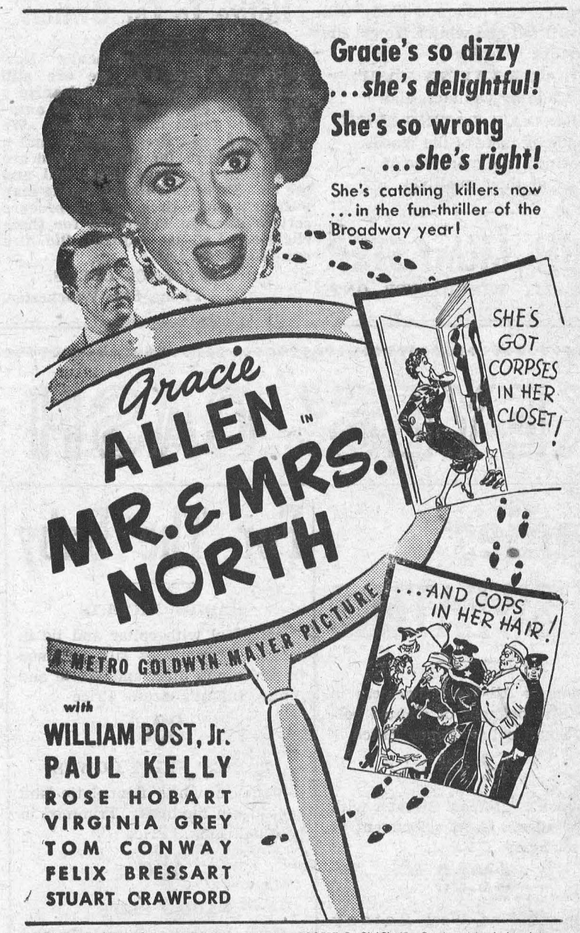

Screen Play by S. K. LAUREN • Directed by ROBERT B. SINCLAIR • Produced by Irving Asher

—also—

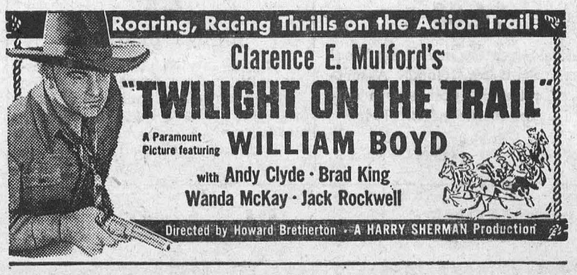

EGGS WANTED

Keep The Hens Laying!

A FEW TIPS

We are listing below important factors in the care and management of laying birds. You will find it advantageous to follow these recommendations closely.

1. Do not overcrowd layers. Provide 3 to 3½ square feet for leghorns and 4 square feet for heavy breed birds.

2. Have plenty of good litter, stir it frequently and keep it as clean and dry as possible.

3. Supply plenty of clean, fresh water with the chill removed in cold weather—keep the water fountains clean.

4. Have plenty of nests, one nest to every 3 or 4 layers is about right. Keep the nests clean.

5. Gather eggs frequently and store in cool damp place which is free from odors.

6. Keep a continuous supply of grit and oyster shell before the birds at all times.

7. Feed the flock well balanced rations all year round.

8. To insure clean eggs, provide clean nests and keep hens in henhouse.

McKERCHER BROS.

Telephone 86 - - Prompt Delivery

LAYING MASH

The time will soon be at hand to change from Growing Mash to Laying Mash.

Egg prices are now and likely will be high all fall and winter. To get the Best results, consider

"MIRACLE LAYING MASH"
Made by Ogilvies, and
"LAKKO O.A.C. LAYING MASH"
Made by Lake of the Woods which is a guarantee of of their quality.

HUGH McMASTER
PHONE 43J., WINCHESTER, ONT.

Cpl. Gracie Wyatt spent the first part of this week with friends in Brockville.

* * * *

Mr. and Mrs. Gordon Davidson and family and Dr. H. Dobbie, of Ventnor, spent Sunday at the home of Mr. and Mrs. P. Wyatt.

Notice To Car Owners

Under the Government's New Regulations C. S. 4 J., we are still permitted to repair and Vulcanize a blowout or cut on all sizes of automobile or truck tires or tubes. We have good used tires: 600 x 16 and a few other sizes for sale. If you are eligible to buy used tires, call and see us. Farmers without trucks may purchase these tires. I can procure certain sizes in new tires for those eligible. Let us explain the tire regulations to you.

CLARENCE DEEKS,
Phone 84J, Winchester.

SOCIAL AND PERSONAL

Lieut. G. D. (Bud) Utman, of Camp Borden, is spending a week at his home here.

* * * *

Mr. and Mrs. Gordon Elliott and son, Peter, spent Sunday at their parental homes here.

* * * *

Mrs. C. Couglar and twin sons, of Ottawa, were guests of her mother, Mrs. J. Gemeroy, recently.

* * * *

Mr. Ralph Poole, of Bowmanville, is spending a few days the guest of his parents, Mr. and Mrs. P. F. Poole.

* * * *

L.A.C. R. L. Brown, of the R. C. A. F., Hagersville, was a week-end guest at the home of Mr. and Mrs. P. Wyatt.

* * * *

Mrs. T. A. Hill returned on Tuesday to her home in Ottawa, after spending some time here with Mrs. G. E. Earle.

* * * *

Cpl. Gracie Wyatt, of No. 16 S. F. T. S., Hagersville, returned to-day, after spending two weeks with her parents here.

* * * *

Cpl. Dwight Lannin, of the R. C. A. F., Bagotville, Que., and Mrs. Lannin, spent the week-end at the former's home here.

* * * *

Miss Marion Herriman has successfully passed her Probation examinations and received her cap at Kingston General Hospital.

* * * *

Pte. Eric Rawson, of the R.C.O.C., Ottawa, spent Sunday with his wife and little son, at the home of her parents, Mr. and Mrs. C. Holmes.

* * * *

Mr. and Mrs. R. E. Pombert and Mrs. G. Pombert, also Miss Alice Wyatt, of Ottawa, were Sunday guests of Mr. and Mrs. P. Wyatt.

* * * *

Dinner guests at the home of Mr. and Mrs. Louis Bouchard on Sunday were: Mrs. F. Ferguson and Margo, and Mrs. J. Stewart, of Kinburn; Mr. Bryson Ferguson and Miss Marjorie Taylor, Ottawa; Mr. Joseph Taylor, Osgoode; and Mr. and Mrs. Lawrence Simms, of Mountain.

* * * *

Mr. G. R. Comrie, of Saskatoon, Sask., is spending some time with his daughter, Mrs. Ward Summers, Mr. Summers and family. Mr. Comrie, in his 91st year, is enjoying good health and is as active as a man of much younger years. He has been a subscriber to the Press for over half a century.

* * * *

Mr. and Mrs. C. B. Timmins and Mr. and Mrs. Wm. Hitsman and little daughter, Marilyn, spent Sunday with the former's daughter, Mrs. Ewart McInnis, at Iroquois, where dinner was served in honour of Mr. and Mrs. Timmins, who were observing their 45th wedding anniversary on that day.

* * * *

Local boys serving with the R. C. A. F. at Manning Pool, Toronto, who spent the week-end and the first part of the week with frends and relatives here, were: A.C.-2 Melvin Scott, A.C.-2 David Melvin, A.C.-2 George Elliott, A.C.-2 Robert Vice, A.C.-1 Hubert Black, A.C.-2 Hubert Summers and A.C.-2 Ormond McConnell. Cpl. Lloyd Dixon and Cpl. Fred Gibbons, of the R. C. A. F., Ottawa, also spent the week-end at their homes here.

Lands Nice Muskie.

Messrs. W. O. Dixon, of Chesterville, and Constable Herbert Helmer, of town, were fishing at the Rideau on Saturday afternoon, and returned home with a nice 23-pound maskinonge. They made the catch between the Lighthouse at Osgoode and Lannin's Cottage. Mr. Dixon landed the big fish, while Mr. Helmer lost another one equally as big, when it shook the hooks while being reeled in. This is just another proof that there are plenty of big fish in the Rideau—if you can catch them.

LOCAL AND DISTRICT NEWS

Hunting Licenses.

The business of issuing hunting and trapping licenses, conducted by the late Mr. Earle, will be continued for the present by Mrs. Earle.

Called to Morrisburg.

Rev. D. A. McCuaig, of Alcove, Que., has been extended an invitation to supply the pulpit of the United Church at Morrisburg during the absence of Rev. J. A. Payton, who has enlisted in the Canadian Chaplain Service.

To Work At Prescott.

Mr. Raymond Clements has accepted a position at the Marine Works, Prescott. Raymond is a graduate of the local High School, having completed his Senior Matriculation Course last June, which he passed with honours.

Moves To Another Residence.

Mr. and Mrs. Gordon Rice have moved into the residence on Louise Street, recently occupied by the late Mrs. Mose Strader. The house has been re-decorated and makes very desirable living quarters. Mr. Rice is an assistant undertaker for Mr. J. L. Dixon.

Another Large Cucumber.

Two weeks ago the Press reported the dimensions of a large cucumber, grown by Mr. Bernard McKee, Inkerman. This week we have been presented with a cucumber of the "long green" species, by Mr. John Baldwin, also of Mountain Township. It measures 19 inches in length, is 4 1-2 inches in diameter and weighs slightly over 5 pounds. That beats Mr. McKee's specimen, and its the largest cucumber we have ever seen.

Subscriber Seeks Information.

A lady in the South Mountain district has been having difficulty in obtaining her ration card and has written to the Press for advice. We suggest that if you cannot get any reply to the application you made to the Wartime Prices and Trade Board, Regional Office, at Brockville, that you communicate directly with Mr. Donald Gordon, Chairman of the Wartime Prices and Trade Board, Ottawa, Ont. It is well to remember that these Boards are dealing with thousands of letters every day, and there may be some delay in getting a reply to your communication. Be patient.

Lachute Publisher Visits Press.

Last Friday the Press was honored by a visit from Mr. John S. Giles, veteran publisher of the Lachute Watchman, one of Quebec's better weekly newspapers. Mr. Giles was in his usual jovial mood and was quite jubilant over the fact that he and Mrs. Giles had celebrated their 50th wedding anniversary on Thursday, October 1st. To this esteemed couple The Press joins in extending congratulations. Both Mr. and Mrs. Giles are in excellent health, although they have passed the three-score and ten age. Mr. Giles has been connected with the Lachute Watchman for the past 46 years, and, with his son, Mr. R. A. Giles, has made that newspaper one of the liveliest, brightest publications in the weekly field.

ST. PAUL'S LADIES' AID

The November meeting of St. Paul's Ladies' Aid was held on Thursday last at the home of Mrs. Wm. Johnston, with a fair attendance. The meeting was opened with a hymn, Scripture reading and prayer by the President.

After hearing the minutes read by the secretary, Mrs. F. Smith, several items of business were dealt with.

In the absence of the treasurer, Mrs. Rae, the report was given by Mrs. S. Anderson, in which she reported 50 members.

Arrangements were made for the Annual Bazaar, which will be held November 26th.

The next meeting will be held at the home of Miss I. Gardner.

Mrs. Spinks, the corresponding secretary, gave her report. The meeting closed with a hymn and the National Anthem, with Miss I. Gardner presiding at the piano.

GOFORTH GROUP MEETING

The Goforth Group of the Presbyterian Church had a supper meeting at the home of Mrs. E. J. Spinks on Saturday evening with a good attendance. Following the supper, Miss Ruth Churchill, president, conducted the business part of the meeting. It was decided that each member donate a gift for the kit bag for the Navy. Other business was also dealt with.

Mrs. Watson, who attended the Presbyterial Executive at Morrisburg, reported on the Presbyterial Girls' Camp to be organized at Broder Island next summer.

Miss Ruth Watson then gave a talk on "Camp Life," at Broder Island.

A vote of thanks was tendered Miss Ruth Churchill for her good work as president for the past two years, by Mrs. Spinks and Mrs. Watson.

The October meeting is to be planned by Miss Herdis Jorgensen.



Married 59 Years.

Congratulatons are extended to Mr. and Mrs. Robert Rennick, who, on Saturday last, observed their 59th wedding anniversary. Both are in good health and are looking forward to the celebrating of their Diamond Anniversary next October.

Passed Probation Exams.

Among those who passed their probationary examinations at Kingston General Hospital, recently, were Miss Fanny Coons, daughter of Mr. and Mrs. Sherwood Coons, Winchester; Miss Marion Godier and Miss Ruth Colquhoun, of Morrisburg. All have received their nurses' caps.

Hydro Power Loads.

According to the Hydro-Electric Power Commission of Ontario, Winchester's power load in July was 357 horse power. Other municipal loads in this district were as follows: Brockville, 4,816; Prescott, 1,477; Athens, 137; Cardinal, 376; Carleton Place, 1,910; Chesterville, 269; Iroquois, 246; Kemptville, 341; Morrisburg, 286; Perth, 1597; Smiths Falls, 2,673; Westport, 92; Williamsburg, 95.

New Scout Master.

We are pleased to announce that the Boy Scout Movement, started here during the summer months by Mr. Allan Thomson, B. A., pastor of St. Paul's Presbyterian Church, will not be dropped since his return to college. The duties of Scout Master have been taken over Mr. Gordon Rice, who is to be congratulated for offering such fine leadership in the interests of this splendid youth movement. He met with the boys on Thursday evening last, and all are agreed that the Troop will continue to succeed under his guidance. We wish him every success.

Large Crowd Attends Auction.

An estimated crowd of over 1,000 people attended Mr. W. C. MacDonald's Auction Sale of Farm Stock and Implements, held at Keyes' Barn on Friday afternoon last. Buyers were present from points 50 miles distant from Winchester. Practically everythng was sold and brought good prices. The Auctioneer was Mr. Ross Morrow. To accommodate the crowd, a refreshment booth was set up on the premises by Mr. H. L. Flora, and it did a thriving business. Mr. MacDonald attributes the outstanding success of his sale to a well-planned advertising schedule, and is more convinced than ever that "it pays to advertse." Other merchants please take a tip!

SUNDAY SCHOOL CONVENTION TO BE HELD SHORTLY

At a meeting of local Sunday School Superintendents, held on Monday, it was decided to call a conference of Church pastors and Sunday School Teachers and Officers in the near future to discuss Sunday School work, plan a program of religious teaching and education that will appeal to the old as well as the young, and to adopt some plan for increasing Sunday School attendance. Discussion will take place on Primary, Boys', Girls' and Adult Groups. The date of the conference will be announced later.

FALL RALLY OF PRESBYTERIAN YOUNG PEOPLE'S SOCIETIES

"Lorne Kingston was a gentleman in whom you could trust, and who lived his religion day by day," was the fitting tribute made by Miss Aletha Dunlop, of Brockville, as she presented for unveiling the memorial plaque to the late Lorne Kingston at the Fall Rally of the Presbyterian Young People's Societies of Brockville Presbytery in St. Andrew's Presbyterian Church, Prescott, last Friday evening.

The plaque was erected in honor of the memory of Mr. Kingston, who prior to his passing in 1941, had been president of the Brockville Presbytery Y. P. S., and a prominent leader in young people's work in his own church.

The plaque was unveiled by Gideon Purcell, of Kemptville, a past president of the Presbytery Y. P. S., assisted by Mss Margaret Wright, of Brockville, and Rev. Mr. Heslip pronounced the dedication.

The plaque was inscribed thus:

"In Memoriam, Lorne J. Kingston, Born 1917—Died, Prescott, 1941. President of the Presbyterian Young People's Society. In all things Christ pre-eminent. Erected by P. Y. P. S., Brockville Presbytery, 1942."

"One thing lacking today is a sense of God," stated Rev. H. Cousens, of Brockville, who addressed the Rally. "We are living as though God didn't exist, with no time for prayer or developing of the Spirit. The church is suffering from parasites. You must choose between shows and Y. P. S., between the wooden-headed Charlie McCarthy and the evening church service," the speaker continued. 'Christ wants our best, not our leftovers."

The incoming executive elected at the close of the meeting was as follows:

Hon. President—Rev. M. W. Heslip.
President—Miss M. Wright, Brockville.
Vice President—Gideon Purcell, of Kemptville.
Treasurer—Dean Cooke, Domville.
Secretary—Florence Wagner, of Brockville.
Worship Convener—Aileen Hunter, Cardinal.
Service Convener—Mrs. A. Beckstead, Chesterville.
Leadership Training—Mrs. R. Ledgerwood, Mountain.
Fellowship Convener—Ruth Payne, Winchester.
Scribe—Mervyn Dickey Prescott.

Miss Margaret Wright, of Brockville, and Miss Jean McMullen, of Prescott, were appointed delegates to the Ontario Y. P. S. Convention to be held in Chatham over the Thanksgiving week-end. Gideon Purcell, of Kemptville, is alternate delegate.

KEYES' CASH STORE

Ladies' SWEATERS

Women's All-Wool Sweaters in a wide assortment of wanted colors. Small collar. Fancy Stitch.
$2.79

Women's All-Wool Sweater with long sleeves. Good assortment of colors. Price
$2.98

Women's Fine Wool Botany Sweaters. Ribbed Stitch. Button to the neck and appliqued in colors. Colors: Red and Green. Price
$4.00

Ladies' Sweaters in Botany Wool Ribbed Stitched. Good Assortment of colors. Applicade in colors. Button to the neck. Price
$1.98

For The Baby

BABIES' JACKETS
All Wool with collar and tie in front. Attractively silk trimmed in white and blue, and White and pink. Infant's sizes. Price
89c

BABIES' NIGHT GOWNS
Made in white flannelette and open down the back. Trimmed in blue and pink. Price
35c

BABIES' SLIPS
Made in white flannelette and nnicely trimmed in blue and pink. Buttoned on the shoulder. Price
25c

BABIES' DRESSES
Smartly styled Angleskin dresses with ruffled front and puffed sleeves, in pink, maize and sky. Sizes for 1, 2 and 3 years. Price
69c

BABIES' SLIPPERS
Bunny style in blue and pink, in sizes 2, 3 and 4. Price
85c

BABIES' PILLOWS
Size 10 x 14. Kapok filled. Reversible Pink and White Satin.
65c

BABIES' PILLOW COVERS
Size 12 x 15. Applicade.
25c

MEN'S UNDERWEAR
Long Sleeves, Long Legs in Fall Weight. Price per suit
$1.35 Suit

MEN'S FLEECE-LINED UNDERWEAR, Sizes 34 to 44

Shirts	Drawers
$1.00	$1.00

MEN'S MITTS

Horsehide Gloves	$1.00
Kangaroo Gloves	$1.35
Kangaroo 1 finger Mitts	$1.35
Kangaroo Pullovers	$1.35
Horsehide Pullovers	75c
Asbestos Tan 1 finger mitts	75c

T. O. KEYES - Phone 16 - Winchester, Ont.

Make the most of your Tea..
use BOILING water
"SALADA"

Pte. Joe Marquette, of the R.C.O.C., Ottawa, spent the week-end at his home here.

CASS & CASS
F. M. CASS, M. A. W. J. CASS, K. C.
LAW OFFICES
Chesterville, Dial 371. Winchester Bank of Montreal Block. Phone 11

While Capt. Cass is on active service, Mr. W. J. Cass, K. C., will be in the Winchester office every forenoon and in the Chesterville offices every afternoon except Saturday.

BUSINESS NOTICE!

I have taken over the General Merchant Business, recently conducted by Mr. Ward Whitteker at Winchester Springs, and will appreciate a share of your valued patronage. In connection with the store, I will do barbering on Tuesday and Thursday of each week.

22-24c **Sparling Summers.**

Telephone 21, The Winchester Press, when you need any printing.

For Your Thanksgiving Dinner

We have a good stock of Choice
"CHICKENS"
Weighing from 5 to 7 lbs.

These fowl were well fed prior to being marketed. Order yours today.

REYNOLD'S MEAT MARKET
Phone 85, Winchester, Ont.

MacDONALD'S HARDWARE

"Beatty"
WATER BOWLS

We have a good supply of these.
INSTALL NOW!

Insure Extra Milk Production this winter. Don't forget Water Bowls pay Big Dividends.

FAIR DEALING OUR MOTTO
W. C. MacDONALD - Phone 109
Hardware & Farmer's Supplies Winchester, Ont.
JOHN FADER, Salesman.

IF YOU NEED FURNITURE REMEMBER . . . .

That we ace headquarters for all kinds of Household Furnishings. Let us serve you. You will like our service and prices.

J. L. DIXON, Furniture Dealer
Funeral Director—Packard Ambulance Service
TELEPHONE 13 - - WINCHESTER, ONT.