The Leader

Vol. XV, No. 18 MORRISBURG, ONT., FRIDAY, MAY 28, 1915.



"MADE IN CANADA"

Ford Touring Car Price $590

Your neighbor drives a Ford—why don't you? We are selling more Fords in Canada this year than ever before—because Canadians demand the best in motor car service at the lowest possible cost. The "Made in Canada" Ford is a necessity—not a luxury.

Buyers of Ford cars will share in our profits if we sell 30,000 cars between August 1, 1914 and August 1, 1915.

Runabout $540; Town Car $640; F. O. B. Ford, Ontario, with all equipment, including electric head-lights. Cars on display and sale at

WILFRID QUENNEVILLE

MORRISBURG, - - - - - - ONT.

Ford
THE UNIVERSAL CAR

INDIAN MOTOCYCLE

This famous Motocycle, like the Ford Cars, have a reputation that needs no introduction to the public—they speak for themselves. We will be pleased to demonstrate to you.

Model E. 1—7½ H.P. Single Speed.....$225.00
Model C. 1—15 H.P. Single Speed.....$275.00
Speedway 20 H.P. Single Speed.....$300.00

Wilfrid Quenneville

MORRISBURG, : : : ONT

DEEP WELL PUMP



Has 3-inch cylinder, with patent seat, adjustable base. With this arrangement the spout can be instantly adjusted to any height above the platform or cylinder to any depth below. Has patent syphon spout and reservoir head, which throws a continuous stream. Has closed head, making it impossible for any dirt to get into it, at the same time is so arranged that it can be primed. Has a capacity of 365 gallons per hour. 1¼-inch galvanized pipe, 3 x 10 inch cylinder.

The best well pump on the market and cheapest.

ONLY $4.75.

A LARGER PUMP

Capacity 584 gallons per hour, 1½-inch galvanized pipe, 3½ x 10 brass lined cylinder.

PRICE ONLY $8.50.

Special force attachment for this pump only $1.20 extra. A heavy Stock Farm pump of the highest grade, 2-inch galvanized pipe 4 x 12 inches Brass Cylinder, capacity 960 gallons per hour, special low price $12.50.

These pumps are complete ready to operate. Will be glad to have you call and inspect them, and compare values—it will pay you to do so before you make a purchase.

THE APPLE BLOSSOMS ARE FALLING

Spray now for the Canker Worm, Codling Moth and Scab.

Our store is headquarters for the material, ARSENATE OF LEAD and LIME SULPHUR.

R. H. BRADFIELD & CO.

PLATE GLASS FRONT HARDWARE STORE
MORRISBURG, - - - ONT.

EUCHRE PARTY

The Euchre Party given in the Music Hall on the evening of Victoria Day under the auspices of the local Red Cross workers realized about $140 00.

The entertainment had everything to recommend it to public favor and the promoters worked hard to make it a success

The decorations were elaborate, the refreshments abundant and the sixteen prizes awarded were expensive and useful. The receipts of this entertainment will purchase considerable material for the willing workers in this commendable cause.

WHITNEY MEMORIAL

A meeting of the Whitney Memorial Road Committee for the County of Dundas was held in the town hall at Winchester on Tuesday afternoon. Mr. O. D. Casselman, of Chesterville, presiding. Mr. Hilliard M.P.P. of Morrisburg was present and submitted a form of resolution which each municipality interested would be asked to adopt. The form of resolution was one drawn up and approved by the Department at Toronto. The resolution did not designate the highway as a Whitney Memorial Road, and Mr. Bailey and others present objected to this. They thought that as the scheme was started as a memorial to the late Premier, that it should be known as the Whitney Memorial Road, and a resolution was adopted asking that the road be so designated in the resolutions that are to be submitted to the various municipalities. The meeting was well represented, and all present were very enthusiastic about its being built, and it was felt that there should not be any difficulty in not only securing the passing of the resolutions by the municipalities, but in also securing liberal grants from the Provincial Governments.—Winchester Press.

DYNAMITE PLOT SUSPECTED

Ottawa, May 26—Ten Austrians were rounded up at Smith's Falls last night by the local military authorities, and it is believed a plot to blow up the C.N.R. bridge there was frustrated by the arrests.

One of the officers of the 42nd Regiment became suspicious of a recruit who had enlisted as a Russian Pole, but who, it develops, is an Austrian. This man's movements were shadowed last night, and when he went to a boathouse near the bridge a squad of soldiers was called out. The place was surrounded, and the gang found in session They were taken into custody, and marched under fixed bayonets to the Town Hall, where they were locked up. A quantity of dynamite was found in the boathouse. It is believed the men expected several trainloads of troops, enroute to Kingston, to pass over the bridge this morning.

Special Re-opening Service

Having undergone extensive alterations and improvements, Knox Church will be re-opened on Sabbath, May 30th when Rev. N. A. McIlroy, B.A., of Ottawa, will be the special preacher at both services. Mr. McIlroy who is pastor of the largest Presbyterian church in Ottawa was for some years minister at Williamsburg and is still remembered by many in Morrisburg and vicin ty as an eloquent and forceful speaker.

On Sabbath, June 6, Rev. J. Lockhead, M.A., of Melville church, Westmount, will preach morning and evening.

The public are cordially invited to any of these services.

A NEW 59TH

It may be more than a concidence that a new regiment to be mobilized at Rockliffe, Ottawa, will bear the number of the 59th, which has been long and worthily worn by the Highlanders of Stormont and Glengarry, and has always stood for numbers and efficiency.

Major Cameron, commanding the canal guard at Cornwall, has received a letter from Col A. G. F. Macdonald, Morrisburg, stating that he has asked that the 59th be given the opportunity to furnish a full company of 250 men, with officers, and that recruiting begin at once to fill that quota.

Some 80 men who had been training at Alexandria and acting as guard at the Cornwall bridge, left for Kingston on Tuesday to join a regiment there, but as there is to be a 59th regiment, the officers are endeavoring to have these men transferred to it.

The war is a long way from over yet, and Canada has a great deal more to do before it has begun to do its duty to King and Country. Now that the men of Stormont and Glengarry have a regiment which will bear their particular number, there should be no hesitation in coming forward and providing more than the 250 needed. Their King and Country need them.

A NEW PUBLICATION

The first issue of The Glengarry Times, a new weekly newspaper, was published in Alexandria on Friday last. It makes a very creditable appearance. Our new contemporary announces that politically it "will cast its lot with the Conservative Party, but will at all times report happenings in the political arena of the different parties." We extend a cordial welcome and trust that The Times may have a long and influential career. —Cornwall Standard.

OBITUAY

GERARD WEEGAR

The announcement of the death of Master Gerard Weegar, one of our brightest young lads, who passed away on Wednesday night, at the age of 9 years and 7 months was received with much regret by his admirers in this community and particularly by the members of St. James Church of which church Gerard was the youngest and admired member of the Surplus Choir.

Deceased had been ailing but for a short time, and despite the tender care of loving and faithful parents, and all that medical skill could do he gradually grew weaker until the end came on Wednesday night, about 8 o'clock.

Besides his grief-stricken parents who mourn their loving son with heavy hearts, he leaves three brothers, Fraser, Malcolm and Clinton, and one sister, Unice, all at home.

As we go to press the sable hearse is moving slowly from the grief-stricken home of Mr. C. J. Weegar, Main street, bearing to its last resting place in St. James' burial grounds the remains of the kindly, courteous and gallant Gerard followed by weeping hearts to where Nature's beautiful green mat covers the forms of loved ones gone before.

T'was but yesterday, the silenced form which today lay in the chancel of the church surrounded by flowers, occupied the vacant chair draped with white ribbon in the choir silently mourning the loss of its occupant.

After a very impressive service, conducted by the Rev. C. O. Carson, six of the choir members carried the remains of their comrade to its last resting place. The bearers were: Willie Weegar, Kemptfield Beckstead, Spencer Eager, Clinton Gillard and Ernest and Wilby Millward.

MR. ROBERT BENNETT

There passed away at the Royal Victoria Hospital, Montreal, on Thursday, May 20th one of Morrisburg's most highly respected citizens in the person of Robert Bennett, who for the past twenty two years has successfully conducted a blacksmith shop on Gravel Road.

For some time past deceased had not enjoyed the best of health and acting under the advice of his physician went to Montreal a couple of weeks ago where he underwent an operation. The operation proved successful and it had been anticipated that deceased would recover but pneumonia set in which was the direct cause of death.

Deceased was 64 years old and was born in Sharbot Lake. He leaves to mourn, a wife and two sons, namely: Mrs. Robert Bennet of Morrisburg; Richard J. Bennett of New Haven, Conn., and William G. Bennett of the C.P.R., Montreal.

The remains was taken direct from Montreal to Gananoque for interment in the family plot in Willow Bank cemetery. The service being conducted by Rev. Cox of Gananoque.

Relatives from a distance who attended the funeral were: Mr. and Mrs. John Graham and Miss Graham and Mr. William Eaves of Newboro; Mrs. Jas. Morris of Russell; Mr. and Mrs. Authony English and Miss English of Pittsburg, Ont., Richard J. Bennett and Wm. G. Bennett.

MICHAEL KING

Mr. Michael King, a resident of Matilda Township died on Sunday, May 23rd at the General Hospital, Montreal, where he had gone a few weeks previous to undergoing an operation. The remains was brought home Monday and the funeral took place to St. Mary's Church and cemetery, services being conducted by Rev. Father Keeley of South Mountain on Wednesday at 10.30.

Deceased was born in Matilda township 44 years ago, being a son of Mr. and Mrs. Michael King. Besides his aged parents he leaves to mourn four brothers and two sisters, namely: Jim, Montana; Tom, Dakota; Peter, Minneapolis; John, Chesterville; Mrs. J. Lalonde, Cobourg and Miss Kate at home.

DIED

WRIGHT—At Iroquois, on Tuesday of last week, Mrs. Cornelius Wright, aged 68 years.

"STUDEBAKER"

The Greatest Automobile Value Ever Offered

THE NEW FOUR

(BUILT IN CANADA)
ELECTRIC STARTER ELECTRIC LIGHTS
COMPLETELY EQUIPPED

$1050.00

F. O. B. Walkerville, Ont.

Examine my stock of Oil Stoves, Heaters, Ranges, Harness, Washing Machines and Sanitary Closets.
A discount of 20 per cent. allowed on Fur Coats and Robes during February

W. E. THOM

Watch This Ad.

THE INTRODUCTION OF OUR 1916 CARS

Will create new values. No such line of cars has ever been offered to the public before at prices within hundreds of dollars of what we are asking for them. Tremendous production and concentration enables us to set values which cannot be equalled or excelled. : : : :

W. H. Fetterly & Co.

Watch This Ad.

Watch This Ad. Watch This Ad.

INCORPORATED 1855

The Molsons Bank

CAPITAL AND RESERVE $8.800,000

93 Branches in Canada

A General Banking Business Transacted.

CIRCULAR LETTERS OF CREDIT
BANK MONEY ORDERS

SAVINGS BANK DEPARTMENT

Interest allowed at highest current rate

MORRISBURG BRANCH | **Williamsburg Branch**
WM. WALLACE, Manager. | C. H. JOY, Agent.

NOW?
YOUR SUMMER SUIT

COME IN AND LOOK OVER OUR STOCK BEFORE ORDERING ELSEWHERE

OUR MOTTO
Custom Tailoring Exclusively

Frank Stewart, MERCHANT TAILOR
MORRISBURG, : : : ONT.

THE FATE OF AZUMA;

Or, The South African Millionaire.

CHAPTER XI.

It had been a feeling of fear of the man which had prompted Judith to manoeuvre with her brother's assistance to get away, and near what he had to say. She had known his disposition very well once, a long time ago it seemed now, but in truth not so long ago, and to-night the knowledge had seemed suddenly illuminated. Once, in a neurotic fashion, she had been fond of him; now to-night, the very fact that she had been, made her fully aware of characteristics which might tell for evil on her path. Once she had admired his recklessness, his disregard of consequences, his impulsiveness, even his jealousy. To-night, some instinct told her that the latter had been aroused in him by the presence of Danvers. Of the desperate state of his finances, of the slow decadence of his mind, which had been braced up, so to speak, by his wife's existence, by the discipline and necessity of at least conforming to the lower standards of society, those that are enforced by human laws, framed on man's distrust of man's stability of purpose and high endeavor, she knew nothing. Had she known she might perhaps have curbed his impetuosity by money. It might have done more harm, who can tell, if she had dealt with him differently, have laid up for the future a foundation for repeated annoyance and dread, but it would have prevented the rapid crisis which ensued. Whether it would have been better or worse for her, that no one can tell, for the better and the worse that happens to us are not to be understood by the outward aspect of events and circumstances. There are catastrophes which bring joy, and pleasures and successes which bring shame inwardly; and in the days to come it seemed to Judith as if fate had perhaps intended to spare her the living of a daily lie. Yet, too, as the years came and went, moulding, as they do the mind and heart, and seemingly the soul, she told herself that if only she had been loved, she might have been a different woman. Yes, love and forgiveness, those are the great weapons of power over the minds of our fellow men and women, whose uses we are the least acquainted with, which are seldom used in the duels of mind with mind, of temperament with temperament.

"Doesn't this remind you?" he asked, as they stepped out into the moonlight, and the appeal to the past, to the sensuous, to which man so often sacrifices the pure emotions nature intends to evoke by her phenomena of sweetness—passion responding to the silent murmuring of streams and intoxication of the senses to the perfume of guileless flowers, aroused a new passion in her being, the passion of rebellion, of hate, a nauseating revulsion of feeling against the man and the memories he evoked.

He had thought to appeal to the worst in her which had formed the link with the worst in him. He might have been more easily successful if he had chosen other methods. She turned on him coldly:

"If all you wanted to say, was to remind me of what I try hourly, and daily, constantly, to forget, I think we might as well go back to the house."

She spoke daringly, trusting to the fragile honor of the man. He would not dare to speak to others than herself, therefore to-night, the last night on which she would ever speak to him alone, she could dare to have her fling of invective, of expression of hate. Blindly, she sought to-night to break, not only from the enchaining folly of her past acts, but from that subtle restraining fetter of far-away emotions, which seemed to form a link between his past and hers, a secret link which was even more distasteful, more nauseating than the event itself, because that was so indelibly engraven and enhanced with so much pain.

But he could not read the mind of the woman who had never concerned himself with anything but the beauty of the body, and only noted emotion in the women he had pretended or thought to love, in so far as it pleased his own. Had it not been for the anxiety which seemed to wring her mind and to have possessed itself of her whole being, paralysing it with doubt and agony, had she not felt that her future happiness hung by a hair, might at any moment be dashed to the ground, shivered to atoms like a crystal goblet, from which one had hoped to drink, she might have spoken to him more calmly, defied him less, have appealed to the faint remaining shreds of manhood and chivalry, which though rusted and warped, lingered perhaps in splinters, in what had once been at least the outward presentment of a gentleman. As it was, from the very first moment she antagonized him, defied him, and defying lost her cause. He was at least intelligent enough to read between the lines of her assumed superciliousness, the signs of a desperate fear.

"Can we ever forget?" he answered, tentatively.

"One can at least try to."

"I don't try," he answered, laughing, "I try to remember."

The remark irritated her, exasperated her.

"It is hardly a memory to do you credit."

"Well, what harm has it done? apparently none, seeing the very brilliant, and altogether eligible person, who graces Glaycourt to-night as your fiance."

A species of powerlessness of argument seemed to creep over her. No, apparently outwardly, no harm had been done, since she was making a brilliant marriage, in keeping with her position, her beauty, even her wealth, for she would have a good sum settled upon her by her father. Of the inward harm, of the shame, even the remorse, which, if it were not in proportion with the event, was yet the deepest feeling she had ever experienced, the turning of her brief girlhood into secret matronhood; the matronhood without the compensation; the lie lived in some measure through life; the subterfuges, the fraud, if she married without confession; the loss of the one man she had really cared for; the new prostitution, tolerated because committed with the sanction of the Church, if she married this man whom she liked but did not love; the bitterness of her heart; the souring of her disposition, the mistrust and hate of her fellow men and women, the heavy burden in place of the light carelessness of girlhood, all this he could not know.

And had she told him, he would have taunted her, and told her maybe that she was of those made for rapids, not for serene waters, and that the commonplace sweetness of maiden life would not have suited her, that she herself had challenged fate, and that pretending to regret was to play the part of hypocrite.

Yes, he was right, outwardly she was unharmed, then what did she complain of?

Yet, once more she essayed to show defiance.

"I don't suppose that it was to discuss a very distressing and regrettable incident, in which you played a part most men would have regretted all their lives, that you told me you wanted to speak to me. Please tell me what you have to say as quickly as possible. Mr. Danvers is going away to-morrow morning, and I want to return to the house as soon as possible."

"So am I going away to-morrow morning."

She was silent. The similarity of what the two men were going to do, did not seem to have any reference to the subject. Then suddenly he changed his tone

"I suppose that you are glad that I am going away to-morrow Lady Judith."

She looked away from him, as she answered, shrugging her shoulders a little:

"I wonder at your having had the impertinence to come."

The word impertinence roused him to anger. Who was she, to speak to him like that?

"Oh, well, if it comes to that, Lady Judith, your brother asked me, and . . ."

"Of course he doesn't know." The words escaped her, and were intended to convey that if her brother had known, he would have, of course, been the last person invited even for a night to Glaycourt. But it brought him quickly to the point he wished to discuss.

"I suppose that nobody knows," he half whispered, and the sense of a secret between them, the implied bond of a common knowledge, unshared by the world, made her flesh and her soul recoil. She did not answer.

"Of course, you'll have to tell Danvers . . ."

As he spoke he looked up at the sky, leaving his words to sink into her mind. They had reached the end of the gravel path, and both, by tacit consent, turned into the rhodendron grove.

"By George, this is exquisite."

"I wish you would make haste and tell me what you wanted to say, Mr. Glover."

"Mr. Glover—? Well, women are . . ." Here he broke off. "Where does that lead to?"

"To another path like this one."

She answered impatiently. At any moment Danvers might come and look for her, and she didn't want him to find her here with Hugh Glover. Yet, something seemed to warn her that what had to be uttered, had better be said as far from the house as possible. She turned down the side path, and he followed her. Here a little square had been cut in the forest of bushes, and a fountain placed, with a seat opposite. It formed a resting place between two paths, and was associated with many things in Lady Judith's mind. Here she had often come as a child to cry when she had been punished. Here too she had heard more than one declaration of love, and here, of late, she often spent a quiet hour reading, when she had not understood what was passing in her heart, because it was too full for utterance. She was glad to-night that she had never brought Sir Hubert or Danvers here. It seemed to set them apart.

"The old boy looks cold, doesn't he?"

She raised her eyes for one instant to follow the direction of his eyes. "The old boy," was his name for a bronze faun, whose satyr-like face seemed to be grinning at them from the foliage around, while a pale reflection from the moon made a bald patch on his head, and caught the drops of water falling from his mouth, as if it fain would wrench their pure crystal whiteness away from it. Glover could see that she was impatient to go, and it pleased him to make her wait.

Here, far away from human sound, her beauty brought back some of the desire, which had wrought her woe. He changed completely in tone.

"Look here, Judith," he began confidentially, throwing one arm over the back of the stone seat, and linking it with the other by clasping his two hands together, "you know you can't marry him without telling him, and you know that when you do it will be all up; you had much better send him away while it's still all in your hands, and marry me. You know it's the right thing, anyway. My wife is dead, and I am free now, don't cher know, and well—I suppose we shall both feel much better for doing the right thing. I always meant to, but I wasn't free till the other day."

She was looking away from him, as he spoke, watching the little spray of water falling into the basin, then jumping upwards, a sifted fine spray, touched with moonlight here and there, ironical, delicate, seeming to mock at solitude, full of vitality in contrast with the sleepiness of the night; and at his words, even in the moonlight, he could see how every muscle of her face contracted. How pale she had grown. The thought flashed through him that it was dangerous for a woman to be as beautiful as she was, that it ceased to be beauty, and became a species of signal of destruction like that of some contour of magnificent rocks dreaded by seafarers, or that of the siren herself, alluring, singing to men, and combing her golden hair, to the sound of stifling water, garotting sighs. A woman revelling, not so much in her beauty, as in the disaster it worked. But he exaggerated her desire to destroy, her wish to allure. Just now, if she and he had known it, she pined for virtue, for the record of purity. When a woman is beautiful and not particularly good, men always think that she must be supremely wicked. Nobody is supremely wicked, and women have always, to the end, some of the inconsequence of children. When they haven't, when they are entirely unscrupulous, entirely calculating, then they are not entirely women. Women prefer to be good. Often Judith had moaned to herself:

"If I could only be loved, how happy and good I would be."

American women are no better instinctively than other women, but they are better wives because they are more beloved by their husbands than the women of other countries.

To night it seemed to him that he and she were tarred with the same brush, that together they could govern the world; that apart, each would feel that one side of his or her advantages was not being brought into use. She, the woman, how much better for her to marry a man who knew, who could never reproach her. And for him, he could not begin to count up the advantages for himself.

"Marry you—" She gave a little mocking laugh, which emphasized the scorn in her voice. "If you were the only man in the world I wouldn't marry you. I simply hate you."

She had not seen the importance of temporizing with him to-night, of all nights. She still clung to the fallacy of women of the present century, which is built up on old traditions, which are perhaps false, on the reading of novels, recounting of ancient chivalry, which probably, like the chivalry of old Virginia, existed more in the mind of the novel-writer than in the people of old-fashioned days. She still imagined that he would never, never speak; and to-night her one ambition was to show him once and for all time, that she had no more use for him in this world, that if she had once seemed to care for him, it had been because she had not understood life, because she had been almost a child. In her anger, an anger which had been gathering force all these months, she got up from her seat, and in her deep, musical voice, which, because it was restrained by the passion of agonized fury within, the fury of having missed the sweetness of life through this man, which made her mind almost like that of one speaking from the depths of hell, who realizes the rapture of heaven, the lost joys bartered for a few moments of pleasure, of passion, fleeting ones in any case, not worth the loss, it sounded as if it were throbbing, as if it would break her throat, the while the words fell fluent, well-chosen, refined, even though the import of them was insult. She wanted to insult him; if she didn't to-night, she would never be happy. If she had been a woman of another class, another race, she would have stabbed him; this man who had robbed her of her purity, and who now came, she felt it, not from sense of right, but because, through his own spoiling of her, he hoped to win on the rebound; a bride, who given another destiny would have been as far above him as the moon, sailing beyond those fleecy white clouds to-night, seeming to touch only the tips of the tree-tops, the crests of mountains the peaks of hills, and not to dwell on those with anything like abandonment or even intimacy.

But because stabbing him through the heart was out of the question, to-night it was delightful to stab his sensibilities, to thrust poisoned arrows of the tongue at him, to stand there, conscious that she had caught her beauty away from him, bestowed it elsewhere, that, as a star detaches itself after thousands and thousands of years at last, from the influence of another star which has impeded its progress, or hampered its individuality, and sails untrammelled, disdainful on a plane of its own, gathering its satellites independently on its way, regardless of the shining mesmerism before which it once bowed, at whose beck and call it once moved powerless, acquiescent, unresisting. Wrought up, a little excited perhaps by the brandy and soda, followed by the wine she had taken at dinner, but more than all under the influence of her sudden awakening to the enormity of it all, awake to the risk she was running in leaving her betrothed on the last night before he left in order to meet this man at this hour, in this lonely corner alone, with a fearful feeling of her own impotence against fate, she was for a moment like a wild animal. A wild animal pacing stealthily with subdued snarls and controlled snarling, before it finally makes up its mind to spring. And as she paced the small space between himself and the fountain, now and then standing erect against the back ground of dark leaves, the moonlight outlining now a leaf, now some feature, now a fold of the sheen of her evening dress, giving something undulating to her appearance, as if she moved in waves, which caught now the light, then sank again into furrows of shadow, the hour, the mysterious quiet the whole scene, as she lashed him with her tongue, a very Maenaed, something arose within him which was like the fury of a lion with his mate, something which invited to dominate her, capture her, rend her if need be, but to control.

"You are infamous, infamous," she repeated, "no woman, no man, ought ever to speak to you again, to touch your hand, you ought to be hounded from every club, chased from society, branded the bully, the infamous coward that you are."

And partly because his situation was so nearly what she described, because he did not recognize the daunted, disappointed, yearning motherhood that shone in her eyes, he took her fury for the terror of dismay at his interference, for a recognition of the fact that all the cards were in his hands.

"Marry you—I would rather the whole world knew," she told him, holding her head high, "than marry you."

He had not completely mapped out his programme yet, he had not fully made up his mind to spoil her game, to ruin her life, but he had intended to come to some arrangement with her. It would be blackmail, but because she would never dare to tell about herself, she also would never be able to tell about him, never. Only to reach a compromise she would have needed to be in a calmer spirit, to meet him with suggestion, with patience, at least to have appealed to his better self, instead of arousing his worst. Instead she had set a fuse to all that was most evil, most reckless, most daring, and he was a man to whom nothing mattered, who had no one to consider but himself, and who, when he considered himself, saw grimly that soon there would be very little left to consider. His complete downfall was imminent, and he knew that he had not enough friends for the world not to rejoice. The hate, the loathing of Judith was but the replica of the hate and loathing of other women, who, while they held their tongues now, would laugh over his fall, and sing triumphantly because horse and rider had been thrown into the sea. More than all, by her challenge, she had awakened the fighting spirit which lies in almost every man. She dared him, and he accepted the challenge. She had declared war. It was too late to suggest a truce, and when her voice ceased its low passionate murmuring, in which she had seemed like a hissing serpent, striking at him with poisoned fangs, he said, with a calm, which seemed the culminating wrong of all:

"I don't mean you to marry that man, Lady Judith, if you don't marry me, you shan't marry him. You'll have to come off your high horse, my lady."

Now when it was too late, when, without ending in disaster, the hour itself proclaimed that there was no time to enter upon a discussion of compromise, she saw that she had used blunt-edged tools, blundered with methods to which this man was accustomed, and failed to deal a fatal blow.

"How are you going to prevent me?"

Still she dared him with retort, while something within her died away. So had her ancestors defied death, while it stared them between the eyes, bold crusaders, and knights of old, and brave soldiers, who had built up the name of her house, the while they had felt already the axe of the enemy at their roots, and laughed him to scorn with their dying breath.

The game was lost, no doubt, but thank God, there was no compromise. Then it was that he uttered the words which echoed on the night's stillness, and conveyed so much, as they reached the ears of her brother and betrothed.

"You'll have to marry me, my lady, when that fellow Danvers knows!"

(To be continued.)

Bad Luck.

A third marriage is considered unlucky in certain parts of India. A fourth marriage is not. So when a man wishes to become a benedict after two previous trials and still evade superstition he evokes a very clever scheme.

Mr. Man of India goes through a ceremonial with a bird or animal or flower as the bride in order that his next wife will be the fourth and not the third venture. Though this may sound ridiculous to many of our American people is it any more so than the lengths to which persons in this country will go to avoid the number 13 or "unlucky days" and other household bogies?

Playing It Safe.

"George, I will promise to obey on one condition."

"What is that, my dear?"

"That before the ceremony takes place you will promise me never to command."

More than half a Century of Quality is behind every package of

BENSON'S Corn Starch

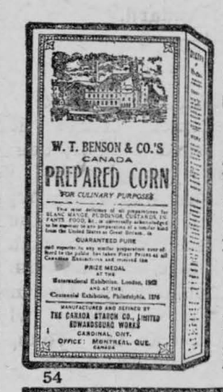

Always order by the name BENSON'S in order to get what you want

Practically every grocer in Canada has BENSON'S.

54

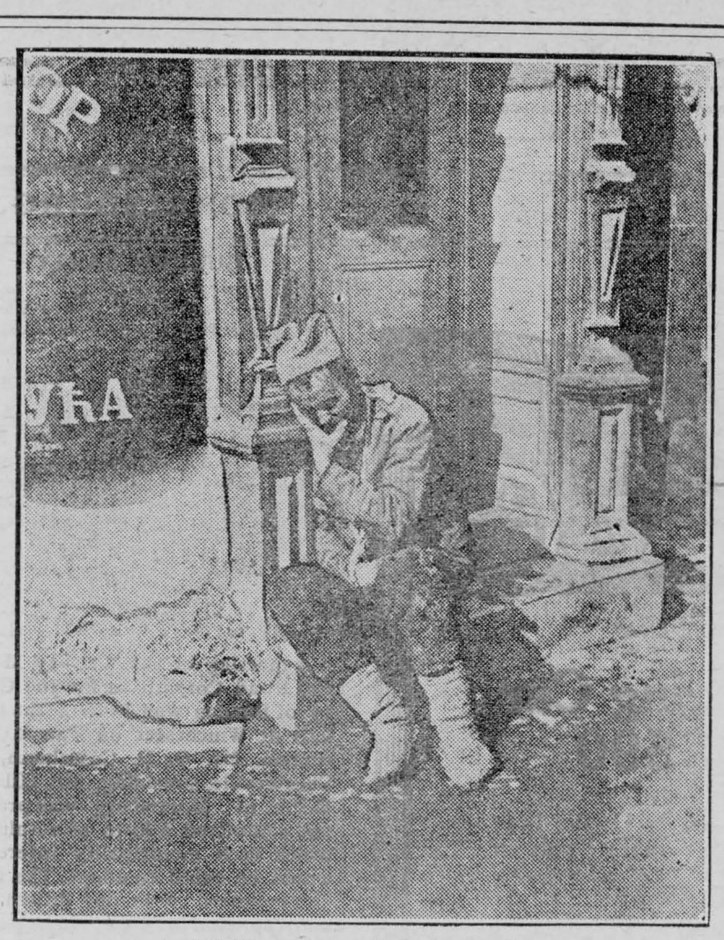

A Side-Tragedy of the War in Serbia.

A wounded Serbian soldier attacked by typhus fever and unable to proceed further on his journey. This is not an unusual sight under the existing circumstances in Serbia.



How to Prevent Mold in Butter.

The important losses in butter through the growth of mold upon the tub lining, wrapper, or in the butter itself, which injures the saleability of the produce, have led experts to investigate this subject. Mold in butter is usually found in three forms: (1) Orange-yellow areas with some growth of mycelium under the surface. (2) Smudge or dirty green areas, either entirely inside the butter or with some surface growth. (3) Green-surface colonies, either upon the butter, causing decomposition, or upon the container or wrappings which will injure the appearance of the butter.

Experiments in producing molds artificially in samples of butter indicate that a growth of mold in or about butter is favored by excessive curd, by "leaky" butter, or by wet surfaces, wet wrappings or highly moist air. If butter molds readily, it is an indication of insufficient salting, as salt up to 2.5 to 3 per cent. is sufficient to prevent mold or reduce it to a negligible amount. The growth of molds, moreover, is largely reduced by keeping the butter at low temperatures. Improper storage temperatures, accompanied as they frequently are with moist conditions, are favorable to mold in butter. Unsalted butter is more subject to deterioration from microorganisms than salted butter. Successful storage of such butter is therefore dependent upon scrupulously clean, dry refrigeration. Cellars and ice refrigeration rarely furnish conditions which will prevent mold in unsalted or slightly salted butter, although it may be delayed or reduced. Butter properly made and normally salted (up to 2.5 to 3 per cent., equivalent to the use of a 12 to 15 per cent. brine)., will not show mold under reasonably careful handling.

Investigators in summarizing results emphasize the fact that well-washed butter is less subject to mold than that with an excess of curd, but the essential factor in molding seems to be water, not protein.

"Leaky" butter from which milky water exudes and collects in the wrapper or container furnishes the best conditions for the beginning of mold growth. From these wet areas colonies may spread to the butter itself.

Mold, the investigators find, will not grow upon the surface of a piece of butter exposed to air at ordinary humidities. The water in the butter is not sufficiently available to the mold to support the development of a colony unless evaporation is reduced by a high-moisture content of the surrounding air. In closed packages, wet or damp cellars, or carelessly packed masses with cracks or fissures in which moisture collects, mold may seriously injure the appearance of the packages or acually induce great changes in the butter itself.

Green molds may damage normally salted butter if cracks and open spaces are left by bad packing. Other investigators have found that paraffining the tubs or boxes prevents mold on the container and the liner by preventing the escape of water which would not leave the air space necessary for mold growth.

Very moderate salting prevents the appearance of the orange-yellow patches and the smudges. The green molds affect normally salted butter only when it is held under conditions of temperature or moisture that are favorable to mold growth.

Alfalfa Hay for Hogs.

A trial in feeding hogs on alfalfa hay was carried on at the North Dakota Experiment Station by W. H. Peters, Animal Husbandman. The alfalfa hay was cut into half-inch lengths and was fed both dry and steamed. The hogs were also fed a grain ration of barley shorts and tankage. One lot was fed only the grain feed, while with other lots the grain ration was reduced and alfalfa supplied in its place, the aim being to make the alfalfa-fed hogs to gain as much as the all-grain lot. With young pigs the saving in cost due to the alfalfa was 50c per 100 pounds gain on the dry alfalfa, and 40c when the alfalfa was steamed. With the fattening hogs, the saving was $1.70 per 100 pounds gain for lot fed the dry alfalfa, and $2.70 when the alfalfa was steamed.

Brood sows were also fed alfalfa hay. When the alfalfa was fed the grain ration (barley and oats) could be reduced one-third to one-fourth, and the sows did well on it. No difference was noticeable between their litters and those from the sows fed all grain.

The growing pigs were fed one-fifth to one-sixth as much alfalfa as grain, this being the amount that they would readily eat and keep making as good gains as the all-grain lot.

Of the dry alfalfa the fattening hogs eat one-sevenh as much as of grain ration, and of the steamed alfalfa one-sixth as much. The hogs did not eat as large a proportion of the alfalfa as was expected. It, however, reduced the cost of making the gains so that it was well worth while. The price put on the feeds was one cent per pound for the grains, two cents for tankage, and the alfalfa $10 per ton.

The observations of the trial indicate: First, that in order to get hogs started to eating alfalfa hay in winter it is necessary to limit the grain to such an extent that the hogs must eat hay or go hungry. Second, that, when handled in this way, they will very readily take to the hay, and a limited amount of hay can be fed very satisfactorily, securing just as good results, just as good gains, and at less cost than where grain alone is fed. Third, that the greatest advantage to be gained in feeding hay in the winter is the saving of grain and lowering of the cost of feeding.

Bix—Does your wife ever go to the club for you when you are out late? Dix—No; but she goes for me when I get home.

Barn Roofing

Fire, Lightning Rust and Storm Proof

Durable and Ornamental

Let us know the size of any roof you are thinking of covering and we will make you an interesting offer.

Metallic Roofing Co.
Limited
MANUFACTURERS
TORONTO and WINNIPEG
45A

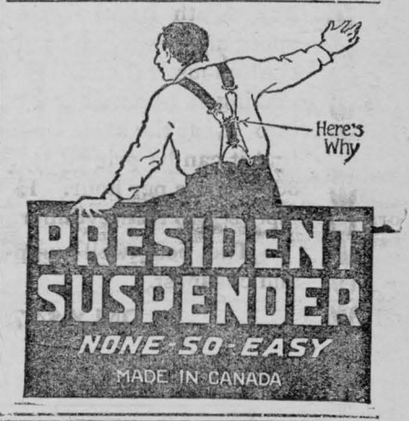

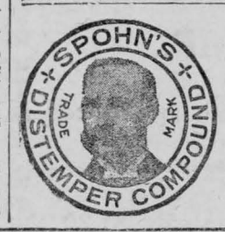

WORMS

"Wormy," that's what's the matter of 'em. Stomach and intestinal worms. Nearly as bad as distemper. Cost you too much to feed 'em. Look bad—are bad. Don't physic 'em to death. **Spohn's Cure** will remove the worms, improve the appetite, and tone 'em up all round, and don't "physic." Acts on glands and blood. Full directions with each bottle, and sold by all druggists.

SPOHN MEDICAL CO., Chemists. Goshen, Ind., U.S.A



IF you want sugar that is absolutely pure, and as clean as when it left the refinery, you can depend on getting it in

Original Redpath Packages

2-lb. and 5-lb. Sealed Cartons.
10, 20, 50 and 100-lb. Cloth Bags.

"Canada's favorite Sugar for three Generations"

CANADA SUGAR REFINING CO., LIMITED. • MONTREAL.
123

BANISH PIMPLES AND ERUPTIONS

In the Spring Most People Need a Tonic Medicine

One of the surest signs that the blood is out of order is the pimples, unsightly eruptions and eczema that come frequently with the change from winter to spring. These prove that the long indoor life of winter has had its effect upon the blood, and that a tonic medicine is needed to put it right. Indeed there are few people who do not need a tonic at this season. Bad blood does not merely show itself in disfiguring eruptions. To this same condition is due attacks of rheumatism and lumbago; the sharp stabbing pains of sciatica and neuralgia; poor appetite and a desire to avoid exertion. You cannot cure these troubles by the use of purgative medicines—you need a tonic, and a tonic only, and among all medicines there is none can equal Dr. Williams' Pink Pills for their tonic, life-giving, nerve-restoring powers. Every dose of this medicine makes new, rich blood which drives out impurities, stimulates every organ and brings a feeling of new health and energy to weak, tired, ailing men, women and children. If you are out of sorts, give this medicine a trial and see how quickly it will restore the appetite, revive drooping spirits, and fill your veins with new, health-giving blood.

You can get these Pills from any medicine dealer or by mail at 50 cents a box or six boxes for $2.50 from The Dr. Williams' Medicine Co., Brockville, Ont.

Scotsmen's 9,000 Mile Trip.

Eleven stalwart Scots arrived in London from Honolulu to join the Kings' new armies. All of them held responsible positions on sugar plantations, the majority being overseers.

The party which left Honolulu numbered fourteen, but only eleven reached London, three having joined a regiment before reaching Britain.

Of the eleven remaining four went north to join the Seaforth Highlanders, two went into the provinces to enlist in the Highland Division of the Royal Engineers, and one, a Welshman, went westward to serve in a Welsh regiment.

The remaining four, all Scotsmen, went to the London Scottish headquarters to join that famous Territorial regiment. Three were enrolled, but the fourth, Mr. Frank Brolan, did not pass the medical test, and was the most disappointed man in London.

A man of fine physique, weighing 16 stone, looking the picture of health, Mr. Brolan was passed by two doctors before leaving Honolulu.

Feeling fit and looking fit, he had travelled about 9,000 miles to fight for his country, and had been rejected. He went back to his sugar plantation.

All the members of the party paid their own expenses.

Naturally Colored Photos.

How can I make photographic prints in the true colors of the original subject?

This question has been asked by every inventor in the photographic field for many, many years. And it remained unanswered until recently, when Frederick Eugene Ives, the inventor of the half-tone process of printing and the three-color half-tone process, took out patents on this new photographic method.

The taking of photographs in colors, as invented by Mr. Ives, is said to be so simple that any intelligent amateur can master it. Mr. Ives has also invented many devices in the field of applied optics.

FIND OUT

The Kind of Food That Will Keep You Well.

The true way is to find out what is best to eat and drink, and then cultivate a taste for those things instead of poisoning ourselves with improper, indigestible food, etc.

A conservative Eastern woman writes:

"I have used Grape-Nuts 5 years for the young and for the aged; in sickness and in health; at first following directions carefully, later in a variety of ways as my taste and judgment suggested.

"But its most special, personal benefit has been as a substitute for meat, and served dry with cream when rheumatic troubles made it important for me to change diet.

"Served in this way with the addition of a cup of hot Postum and a little fruit it has been used at my morning meal for six months, during which time my health has much improved, nerves have grown steadier, and a gradual decrease in my excessive weight adds greatly to my comfort."

Name given by Canadian Postum Co., Windsor, Ont. Read, "The Road to Wellville," in pkgs. "There's a Reason."

Ever read the above letter? A new one appears from time to time. They are genuine, true, and full of human interest.



General L'Aghs Melloul.

One of the most noted and interesting of the Algerian chiefs, who besides being a commander of the French Legion of Honor, holds several other decorations, photographed on a recent visit to Paris, where he went to see his sons, who are fighting at the front in the Algerian contingent for France.

SAVED BABY'S LIFE

Mrs. Jos. Desrosiers, St. Alphonse, Que., writes: "I cannot say too much in favor of Baby's Own Tablets, as they saved my little one's life. Before giving him the Tablets he was greatly troubled with worms and was like a skeleton and cried day and night. The Tablets soon expelled the worms, and now baby is the picture of health." Baby's Own Tablets also break up colds and simple fevers, cure constipation and indigestion and make the teething period painless. They are sold by medicine dealers or by mail at 25 cents a box from The Dr. Williams' Medicine Co., Brockville, Ont.

"SINK EVERYTHING."

Wilhelm II.

To his dark minions undersea
Flashed the Imperial decree:
Sink Everything!
Spare naught! Sink everything that floats:
Merchantmen, liners, fishing boats;
Sink ships on Mercys' errand sped,
Dye Christ's red cross a deeper red:
Sink Everything!

Sink honor, faith, forbearance, ruth;
Sink virtue, chivalry, and truth,
Sink Everything!
Sink everything that men hold dear,
That devils hate, that cowards fear,
All that lifts Man above the ape,
That marks him cast in God's own shape:
Sink Everything!

Sore Eyes **Granulated Eyelids,** Eyes inflamed by exposure to **Sun, Dust** and **Wind** quickly relieved by **Murine Eye Remedy.** No Smarting, just Eye Comfort. At Your Druggist's 50c per Bottle. **Murine Eye Salve in Tubes 25c. For Book of the Eye Free ask Druggists or Murine Eye Remedy Co., Chicago**

A GREAT SAVING.

Economical Methods of Purchasing Supplies.

Nothing in municipal history excited more interest than the recent adoption by the City of New York of the C.P.R. method of purchasing supplies. New York orders for municipal purchases total $22,000,000 worth of good each year and found that there was much duplication and waste, some of the departments paying retail prices for the same goods as were purchased wholesale by others. Under the C.P.R. system everything is centralized so as to cut out the possibility of duplication either in purchase or payment of goods, while the terms are naturally all the more in favor of the railway. New York City sent a special investigator round the Continent to study methods of purchasing supplies, and he decided that the C.P.R. system was "the best for efficiency and saving." This was naturally the source of much gratification to Sir Thomas Shaughnessy, who was himself at one time purchasing agent for the C.P.R., and established the present system. The New York expert investigator has been busy ever since answering letters from other American municipalities. They pour in at the rate of about a hundred a week, all wanting to know about the C.P.R. and its model purchasing department, with a view to the adopting of similar methods in other cities. It has been calculated that the adoption of C.P.R. methods by American cities has saved Uncle Sam a waste of over a billion dollars.

She Soon Gained Forty Pounds

DAME BOUCHARD FOUND NEW HEALTH IN DODD'S KIDNEY PILLS.

Now She Is Advising All Her Friends Who Suffer From Kidney Disease to Use Dodd's Kidney Pills.

Portneuf, Hamilton Cove, Saguenay Co., Que., May 10th (Special). —Perfectly cured by the use of Dodd's Kidney Pills, Dame Rene Bouchard, well known and highly respected here, is advising all her friends who suffer from Kidney disease to use Dodd's Kidney Pills.

"When I commenced to take Dodd's Kidney Pills, I was so run down I only weighed eighty pounds," Dame Bouchard states. "I only took four boxes in all but they brought me back to health and now I weigh one hundred and twenty pounds. You may publish what I say if you wish, for Dodd's Kidney Pills have done wonders for me."

Dodd's Kidney Pills do wonders for run-down people because they cure the Kidneys. Cured Kidneys strain all the impurities, all the poison, out of the blood and the pure blood carries new nourishment, health and life, to all parts of the body. That's why so many people say, "Dodd's Kidney Pills gave me a new lease of life."

Why Grass Is Green.

Doubtless many have wondered why the vegetation of the earth is mostly green. That is—not what makes it green, but why it is that color instead of blue or red or purple.

Moisture, it has been found, will be collected by the green foliage in proper quantities while foliage of other colors will not be properly nourished by the dews and moisture from earth and atmosphere.

A rather curious experiment proves this.

Paint a piece of glass yellow, another green and one red and one black, and place all these plainted pieces of glass out in the open air over night during a summer or autumn night.

When examined early the following morning it will be found that the yellow piece will be very wet and the green piece only moist, while the red and black pieces will be dry.

This is proof that yellow foliage would collect too much dampness, and the red and black would gather none. Green, which collects the medium amount of moisture, seems to be the color best adapted to the conditions existing throughout the earth.

Yellow foliage has been known to damp off and decay under the same conditions that make green foliage thrive.

A few yellow leaved plants are grown under considerable difficulty under ordinary weather conditions.

Sore Corns Go! **Absolutely Painless** No cutting, no plasters or pads to press the sore spot. **Putnam's Extractor** makes the corn go without pain. Takes out the sting over-night. Never fails—leaves no scar. Get a 25c. bottle of **Putnam's Corn Extractor to-day.**

POPULAR PEOPLE.

Bright Items About Men and Women of the Moment.

Can women keep a secret? Ask Mrs. Despard, sister of General French, and Mrs. Parker, sister of Lord Kitchener, to talk about the war, and then you will be in no doubt as to the answer.

German caricaturists are fond of representing Sir Edward Grey as having a thin, hooked nose. As a matter of fact, he has a straight, finely-shaped nose, full and beautifully modelled.

People who think it strange that Mr. Churchill should have been in the trenches at Antwerp forget that in his time has done at least five years' active soldiering, and had no fewer than three narrow escapes from death.

Admiral Beatty, the pavement artists declare, is the best draw for their purposes. In the first three months of the war Lord Kitchener was their "star" picture; in the second three months Sir John French took his place; now it is all the admiral who made the German battleships turn tail.

Our great men all seem to have a weakness for a particular word or phrase. Mr. Asquith, for instance, is partial to the word "settled," and is continually speaking of the "settled" policy or "settled" conviction of the country. Sir John French likes the phrase "make good"—used notably in the historic order "make good the Aisne."

How to age gracefully is well illustrated in the case of Lord St. Aldwyn, who has just been elevated to the rank and dignity of an earl. For all his seventy-eight years, he is as straight as a die in his walk, and can keep pace with men fifty years his junior. He is still remembered as "Black Michael," though the jet-black beard that earned him this sobriquet is today white as snow.

Wandsworth is the largest borough in London. Holborn is the smallest.

Ask for Minard's and take no other.

Disappointing the Gloaters.

"I wanter 'ave a tooth drawn," said the youngster with the pugnacious face, "and I want gas."

"Tut! tut!" murmured the dentist. "You're not old enough for gas. And I see you're not afraid of a little pain. Be a man!"

"'Tisn't that," runs a British weekly's version of the story, "but I expect just at the end I'll give a little bit of a squeal."

"Oh, that won't matter," the dentist replied. "I shan't mind."

"No," retorted the boy, "but I shall. Just you look out of the window."

The dentist turned to look out, and saw a group of grinning lads standing close by his window.

"Well?" he asked his youthful patient. "What does that mean?"

"Those are all the kids I've fought and licked," explained the boy, "and they've all followed me here just to hear me holler. Gimme gas!"

How Watt Was Paid.

James Watt, the great engineer, during his apprenticeship in London, had to live on 8s. a week, and found it difficult. For his work on the model of the Newcomen engine he was paid £5 11s., and for the supervision of the construction of a bridge at Hamilton he was paid £7, his offer being less than that of Smeaton, who offered to do the work for £10. For his work as superintendent of the Monkland Canal he received £200 per annum, and for his survey of the proposed Strathmore Canal he received the sum £80—not much, when the nature of the work, a survey of forty days, is considered.

Pleurisy Pains Vanish! Chest Colds Cured!

NERVILINE HAS NEVER FAILED TO CURE

Don't Suffer!

Nerviline is your relief.

Nerviline just rubbed on, lots of it, will ease that drawn, tight feeling over your ribs, will destroy the pain, will have you smiling and happy in no time.

"I caught cold last week while motoring," writes P. T. Mallery, from Linden. "My chest was full of congestion, my throat was mighty sore, and I had the fiercest stitch in my side you could imagine. As a boy I was accustomed to have my mother use Nerviline for all our minor ailments, and remembering what confidence she had in Nerviline, I sent out for a bottle at once. Between noon and eight o'clock I had a whole bottle rubbed on, and then got into a perspiration under the blankets. This drove the Nerviline in good and deep, and I woke up next morning fresh as a dollar and absolutely cured. Nerviline is now always part of my travelling kit, and I will never be without it."

The large 50c. family size bottle is the most economical, or you can easily get the 25c. trial size from any dealer.

He Stuttered.

"How do you like my new fence?"

"I'd like it better if the pickets were an equal distance apart. Why did you build it like that?"

"The only man I could get to build it stuttered."

Keep Minard's Liniment in the house.

That's Another Story.

He—"At a football dinner a man got up and left the table because some one told a story he didn't approve of."

She—"Oh, how noble of him! What was the story?"

I cured a horse of the Mange with MINARD'S LINIMENT.
CHRISTOPHER SAUNDERS.
Dalhousie.

I cured a horse, badly torn by a pitch fork, with MINARD'S LINIMENT.
St. Peter's, C. B. EDW. LINLIEF.

I cured a horse of a bad swelling by MINARD'S LINIMENT.
Bathurst, N.B. THOS. W PAYNE.

Graciousness of Life.

Life is wonderfully gracious to us. It brings so many opportunities of recovery, so many chances of escape. But if we consistently reject them they inevitably diminish in number. Even if they did not the momentum of your own habits would rush you past them as life grew on. That tendency to resentment, that habit of retaliation, the disposition of enmity is growing upon you.

Zam Buk is the best remedy known for sunburn, heat rashes, eczema, sore feet, stings and blisters. A skin food! All Druggists and Stores—50c.

Will Quickly Cure Any Sour Stomach

Relieves Fulness After Meals.

"When I was working around the farm last winter, I had an attack of inflammation," writes Mr. E. P. Dawkins, of Port Richmond. "I was weak for a long time, but well enough to work until spring. But something went wrong with my bowels for I had to use salts or physic all the time. My stomach kept sour, and always after eating there was pain and fulness, and all the symptoms of intestinal indigestion. Nothing helped me until I used Dr. Hamilton's Pills. Instead of hurting, like other pills, they acted very mildly, and seemed to heal the bowels. I did not require large doses to get results with Dr. Hamilton's Pills, and feel so glad that I have found a mild yet certain remedy. To-day I am well—no pain, no sour stomach, a good appetite, able to digest anything. This is a whole lot of good for one medicine to do, and I can say Dr. Hamilton's Pills are the best pills, and my letter, I am sure, proves it."

Refuse a substitute for Dr. Hamilton's Pills of Mandrake and Butternut, sold in yellow boxes, 25c. All dealers, or The Catarrhozone Co., Kingston, Ont.

Lost His Equilibrium.

"Cholly seems to be unbalanced."

"Yes. His valet failed to part his hair exactly in the middle."

Minard's Liniment Lumberman's Friend.

The period from one full moon to another is 29 days, 12 hours, and 44.4 minutes.

Minard's Liniment used by Physicians.

Another Poser.

"Oh, Tommy, don't ask so many foolish questions," said his father.

"If it were so very foolish you could answer it, couldn't you?" asked Tommy.

MISCELLANEOUS.

CANCER, TUMORS, LUMPS, ETC., internal and external, cured without pain by our home treatment. Write us before too late. Dr. Bellman Medical Co., Limited, Collingwood, Ont.

SEED POTATOES.

EARLY IRISH COBBLER POTATOES, specially selected and Government inspected for seed. Only limited quantity. Price, One Dollar per bushel f.o.b. Brampton. Also Connoisseur's Pride and New Snow, two excellent new potatoes. Price, Two Dollars per bushel. Special prices for large quantity. Cash must accompany all orders. H. W. Dawson, Brampton.

NEWSPAPERS FOR SALE.

PROFIT-MAKING NEWS AND JOB OFFICES for sale in good Ontario towns. The most useful and interesting of all businesses. Full information on application to Wilson Publishing Company, 73 West Adelaide St., Toronto.

KERMATH Marine Engines

"America's Standard 4 Cycle Marine Motor"

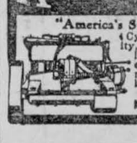

4 Cycle, 4 Cylinder, 12 to 20 H.P. Highest quality. Silent operation. No vibration. Controls like the finest Motor Car engine. Extremely economical on fuel. Used as standard equipment by over 60 per cent. of the world's leading boat builders. Catalog on request. $180 to $360 depending on equipment.
KERMATH MFG. CO. Dept. Detroit, Mich.

HAWK BICYCLES



An up-to-date High Grade Bicycle fitted with *Roller Chain, New Departure Coaster Brake and Hubs, Detachable Tires,* high grade equipment, including Mudguards, Pump, and Tools **$22.50**
Send for **FREE 1915 Catalogue,** 70 pages of *Bicycles, Sundries, and Repair Material.* You can buy your supplies from us at Wholesale Prices.
T. W. BOYD & SON,
27 Notre Dame St. West, Montreal.

CUTTEN & FOSTER

AUTO AND BOAT TOPS

Ford owners write for our catalogue.

SEARS-CROSS

Speedometer Station.
179 Queen Street West,
TORONTO, - ONT.

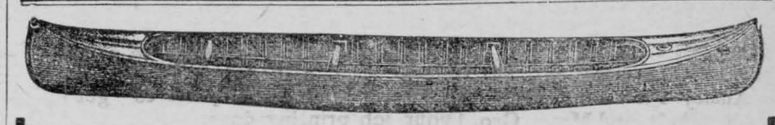

Canoes, Skiffs, Motor Boats

THE PETERBOROUGH LINE.

If any canoe can give you satisfaction, it is a "PETERBOROUGH." Always and ever the acme of service, model, strength and finish. Over fifty styles and sizes. Write for catalogue. The latest canoe is the Peterborough canvas covered. Ask for illustrated folder. Skiffs for the popular Outboard Motors. Power Launches, all sizes and powers. Get folders telling all about these.

THE PETERBOROUGH CANOE COMPANY, LIMITED,
PETERBOROUGH, ONT.

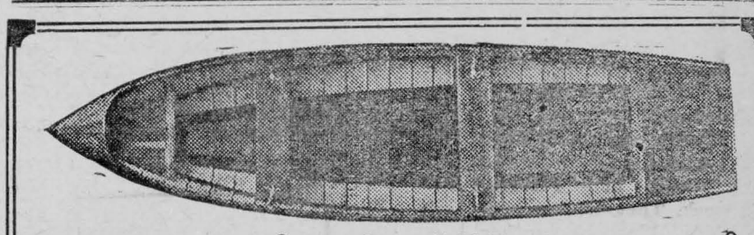



"Overstern" V Bottom Motor Boat **$55.00**

Freight Prepaid to any Railway Station in Ontario. Length 15 Ft., Beam 3 Ft. 9 In., Depth 1 Ft. 6 In. ANY MOTOR FITS.

Specification No. 2B giving engine prices on request. Get our quotations on—"The Penetang Line" Commercial and Pleasure Launches, Row boats and Canoes.

THE GIDLEY BOAT CO., LIMITED, PENETANG, CAN.



MEALS ARE NEVER LATE

WHEN you have a NEW PERFECTION Oil Cookstove to help you with the Cooking.

It lights at the touch of a match—like gas, adjusts instantly, high or low, by merely raising or lowering the wick. It means "gas stove comfort with kerosene oil."

NEW PERFECTION Oil Cookstoves are made in 1, 2, 3, and 4 burner sizes; if your dealer cannot supply you, write us direct.

ROYALITE OIL GIVES BEST RESULTS

NEW PERFECTION OIL COOK STOVES

"NOW SERVING 2,000,000 HOMES"

THE IMPERIAL OIL COMPANY
Limited
BRANCHES IN ALL CITIES

Made in Canada

The Leader
ISSUED EVERY FRIDAY FROM ITS OFFICE ON MAIN STREET, MORRISBURG, BY
The Leader Publishing Co.

FRIDAY, MAY 28, 1915

TIME-TABLE

EASTBOUND

No. 18 (daily) ..... due 4.23 a.m
" 26 (daily except Sun) " 6.55 a.m.
" 6 (daily) ..... " 3.55 p m.

WESTBOUND

No. 7 (daily)..... due 12 48 p m
" 26 (daily exc'pt Sun) due 7 47 p m
" 13 (daily)..... " 10 13 p.m

THE MAILS

	Despatched	Arrive
Day, west	12.30 p.m	1.30 "
Waddington.....	1.30 "	3.00 "
Day, east.....	3.30 "	4.30 "
Winchester.....	2.00 "	11.15 a.m.
Night, east	7 30 "	
Night, west	7 30 "	
Sunday, E. & W.	7.30 "	

ADVERTISING RATES

Display .....25c per in.
250 inches, 1 year .....15c per in.
500 inches, 1 year.....12c per in.
1000 inches, 1 year .....10c per in.
Legal Advertising .....10c per line.
Readers, 5c per line with minimum charge of 35c.

AULTSVILLE

Among those who spent the Victoria day holidays here were Miss Ethel Elliott, Mrs. Mollie Scott,

Mr. and Mrs. Alvin Winters, Mr. and Mrs. Roy Winters and daughter, Betty, Messrs. Frank and Fred Winters, Mrs. Davis and daughter, Dorothy, Mr. Arthur Loucks, Mrs. Allen, Mr. Reginald Ault and Floyd Wells of Montreal, Mr. and Mrs. Allen Markell and children of Ottawa, Mrs. Ault and Miss Minnie Ault of Brinstons, Mr. and Mrs. Carl Dafoe of Brockville, Mr. G. W. Markell, Belleville, Miss Nora Bush of Watertown, N.Y..

Mr. Smith who has just arrived in Canada from England spent a few days here the guest of Mr. and Mrs. Ausley Pitts last week.

Mrs. C. S. Ault and Mrs. Geo. Markell spent last Thursday in Archer.

Mrs. J. S. Morgan is attending the branch meeting of the Montreal Conference in Douglas Church, Montreal this week.

Mrs. Elias Markell left on Monday to visit her daughter, Mrs. Alex. Allison of Wawouta, Sask.

Mr and Mrs. M. Beckstead visited Mr. Beckstead's sister at Mille Roches over the Victoria holidays.

Mrs. McCracken spent Tuesday in Morrisburg.

Mrs. H. Lapointe and Miss Florence Lapointe spent the holidays in Cornwall.

Miss H. E. Markell was in Cornwall on Tuesday.

Mrs. R. Warner and son of Rochester, N. Y., who have been spending several weeks here returned home last week. They were accompanied by Mrs. Warner's mother, Mrs. Caroline Vincent.

Miss Addie Cramer spent the week-end at East Williamsburg the guest of Miss E. VanAllen.

Mrs. Munroe is visiting friends in the second concession this week.

Those who spent the 24th in Cornwall were Mr. and Mrs. Jas. Gogo, Miss L. Robertson, Miss Laura Hollister. Corporal E. Labarre, Pts. H. Aults, E. Hanes, and Mr. Kenneth Hanes.

Mr. Jas. Cooper spent Sunday in Cornwall.

Those who attended the concert in Fraternity Hall on the evening of May 24th were very much taken up with the Paris fashions displayed by the "Sister Masons." Those assisting from out of town were Mrs. W. Farran, Farran's Pt. and Mr. Roy Brownell of Woodlands.

CRIPPLED BY RHEUMATISM

[illegible] N. Y. Ave., Whiting, Ind. Jan. 20th. "Will you please send me a box of Gin Pills? When I sent for the last box, I was crippled up with Rheumatism and my face was so badly swollen, that I could hardly see out of my eyes, but after taking about six of the pills, I felt some better; and after a few days, had no more pain. I have recommended Gin Pills to some of my friends who are troubled in the same way. I never intend to be without them as I have tried so many other pills and got no results.
Mrs. ED. DEAN.

Gin Pills FOR THE KIDNEYS

You can readily tell if your kidneys or bladder is affected. You will have pains in the small of the back, groin or hips, your urine will be highly colored, brick dust or mucus deposits will show in the morning, your wrists or ankles may swell, all due to inactive kidneys which Gin Pills will soon put right. 262

Gin Pills are "Made in Canada", 50c. a box, 6 for $2.50—at all dealers—Sold in U. S. under the name "GINO" Pills. Trial treatment free if you write National Drug & Chemical Co. of Canada, Limited, Toronto.

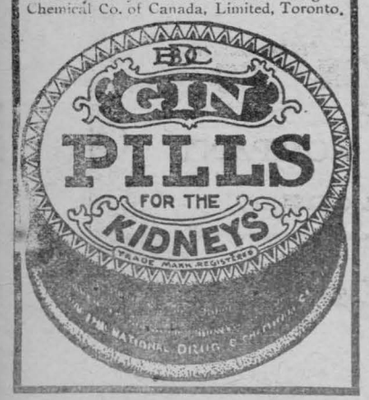

DON'TS FOR AUTOS

Don't use a cutout. Unship it and avoid temptation.

Don't cut corners. Keep to the right side of both streets.

Don't hog the middle of the road keep over to the right.

Don't turn in middle of block. Go to the street intersection.

Don't cover your rear number with a spare tire. Be a real sport.

Don't regard the officer's signal as an insult.

Don't forget your rights or presume on your advantabe, either horsepower or official.

Don't charge full speed over a wet spot in the street.

Don't cuss out an officer if you have an imaginary grievance against him.

Don't stop your automobile beyond the property line at street intersections. Pedestrians have the right-of-way here.

Don't knock the officials for enforcing an ordinance that you assisted in making into a law.

Don't forget the cross streets. A car coming out of a street to your right has right-of-way over you, as you have over the car coming out of a street on your left.

How To Help Your Town

The man who has the welfare of his town at heart should remember that level-headed practical business men comply in a code of words which are called to mind by the following crumb dropped by Horace Greely in an address delivered in an ambitious western town:

Order your goods from Toronto.

Buy of peddlers as often as possible.

Go to some other place to get your job printing done.

Contribute what news you have to any but home papers.

Glory in the downfall of some man who has done much to build up the town.

Patronize out of town papers to the exclusion of your own and denounce them for not being as large and as cheap as city papers.

Attend the services of some minister who lives in a bigger town and has a bigger salary, and let the home preacher live on sawdust and fine needles. It's fashionable you know.

Purposes of League

We are in receipt from Mr. A. R. Howell, Honorary Secretary-Treasurer of the Speakers Patriotic League, Montreal Branch, of a booklet describing the purposes of the League. These are, in a word, to promote, through public meetings, and, by the dissemination of literature, a deeper and more widespread interest in the war, and in the recruiting of men and the maintenance of the various patriotic funds. To this end the League is prepared to co-operate with patriotic citizens in each community, and will be glad to supply speakers for any meetings that may be organized.

It is daily becoming more evident that stimulating work of this character must be undertaken, and we trust that throughout this district there will be many meetings organized.

Those interested should write to Mr. Howell, at 302 St. James street, Montreal.



I'm going to fix up my house this winter with

NEPONSET WALL BOARD
FOR WALLS AND CEILINGS

This material is used instead of or over plaster and laths, or for partitions. It is made in three attractive finishes—Plain Oak, Cream White, and Burnt Leather and requires no further decoration. Any one can apply NEPONSET Wall Board with hammer and nails—furnished in large sheets *ready* for application.

W. H. McGANNON,
Morrisburg, Ont.

BASEBALL

(Contributed.)

The Morrisburg Baseball Club celebrated the 24th of May in Iroquois at the League opening, and believe us they pried the lid off with some loud bangs! The score was thirty runs to two and if the boys in stripes had not become hungry they would in all probability have been batting yet. Mr. Fennell of All-Star fame was on the slab for Iroquois fresh from his victory in Montreal. But oh my, our fellows, instead of quaking in their shoes and trembling in awe before the pitching of such a personage, walked up to the plate one after the other and Iroquois has never seen such fireworks or heard so many explosions in her long and chequered career. There were sky-high rockets that broke on the roofs of houses, chicken coops, the collegiate and freight cars; sizzlers that went right through ash heaps, tore up garden beds and wrought havoc in chicken runs; little bangs and big bangs and the white and blue uniforms kept skiming around the bases in an endless procession. Every building within a large radius of the ball park was bombarded by shells from the lustily swung bats of the Morrisburg stalwarts. Mallen and Hummell pitched for Morrisburg and were easily in control of the situation at all times. The infield played well together, in fact the whole team performed in mid season form. The players have lots of dash and "pep" and if they practice faithfully should just about land on top of the League. Saturday's game promises to be a hummer as Spencerville is strong in all departments and our boys are out for a win. Be sure to be on hand to give the merry crew in stripes a hand. Last Saturday's line-up was: H. Hummell, s.s. W. Coir 2, R. Strike 1, D. Hanson l.f., E. McMartin c., C. Hummell 3b., G. Meikle c.f., W. Duvall rf., R. Mallen p., D. Ryan utility.

NOTES

The game was played under protest by Morrisburg as the bases were many feet short of regulation length.

Umpires were Lieut. Wallace and John D. Dain. They handled the game in masterly fashion and both were recipients of presentations during the game by their admirers.

Fennell who pitched for Iroquois was fresh from Montreal, where on Sunday he pitched for the All-Stars in the City League and won his game. But our boys punished the naughty man for his Sabbath-breaking.

Cardinal won from Spencerville in Spencerville by the score of 3 to 2. The game was called in the fifth on account of rain. Iroquois were also praying for rain but it rained baseballs instead.

Spencerville and Morrisburg always put up a good brand of ball and Saturday will be no exception. Both teams are fast fielders and there are men on both teams who can weild the war club. The game starts at 3.15 p.m. sharp.

THE BANK OF OTTAWA
ESTABLISHED 1874
Head Office : - Ottawa, Canada.

Capital Paid Up - - -	$ 4,000,000
Rest and Undivided Profits -	4,978,299
Total Assets over - - -	50,000,000

Board of Directors :
HON. GEORGE BRYSON, President. JOHN B. FRASER, Vice-President
SIR HENRY N. BATE, DAVID MACLAREN,
RUSSELL BLACKBURN, DENIS MURPHY,
SIR HENRY K. EGAN, HON. SIR GEORGE H. PERLEY,
E. C. WHITNEY.
GEORGE BURN, General Manager.
D. M. FINNIE, Asst-General Manager.
W. DUTHIE, Chief Inspector.

MORRISBURG BRANCH—B. A. HERRING, Manager

GRAND TRUNK RAILWAY SYSTEM

HOMESEEKERS EXCURSIONS

To Western Canada Each Tuesday

March 2nd. to October 26th, 1915

W. H. McGANNON, Local Agent.

BEDDING PLANTS

A fine assortment of Spring Bedding Plants, also House Plants
VEGETABLE PLANTS
Ready for Setting Out.
VEGETABLES IN SEASON
Hanging Baskets and Boxes filled to order.
Orders Taken for Floral Designs and Cut Flowers on Short Notice.
CALL OR WRITE

A. J. HARRISON, Florist,
Morrisburg, Ont.

A KEEN SENSE OF RECIPROCITY

When he carefully examined the shoes the physician had brought in for repairs, the German cobbler handed them back, saying:

"Dem shoes ain'd worth mending Doctor."

"Very well Hans," said the doctor, "then of course I won't have anything done to them."

"Vell, bud I sharge fifdy cents, alretty yet."

"Why, what for

"Vy? V'en I come to see you de odder day you sharged me three dollars for telling me dot dere ain'd noddings wrong mit me."

One baking tells the tale. Use PURITY FLOUR once and you'll always use it.

PURITY FLOUR

MAKES
"More Bread and Better Bread"
and—Better Pastry too.

Buy a sack of PURITY. Your money will be returned if it does not prove entirely satisfactory. 61

Sold by Mullin Bros., Casselman Bros.,
W. G. Becksted, Chas. S. Colquhoun.
C. E. CASSELMAN, Distributor.

THE "KING" HAT

Easy rests the Head That Wears A "King" Hat.

LOOK INSIDE

The name of the Maker Is Most Important. All good Makers have a Reputation to Sustain.

The "King" Hat is made by Lyons & Co., London.

F. A. Nash, *Merchant Tailor*

Agency King Hats



"Lowe Brothers Hard Drying Floor Paint is just the thing for our old floors—

"It is easy to apply—we can do it ourselves—and so inexpensive. It wears well, too, and makes the floors much easier to keep clean, thus making them more sanitary for the children to play upon. There is quite a variety of attractive colors to choose from."

Lowe Brothers Hard Drying Floor Paint is made especially for use on floors where more expensive finishes are not desired. It dries hard enough in twelve hours to walk upon. Get a color card at our store.

R. H. BRADFIELD & CO
Morrisburg, Ont.

"IN OLD DUNDAS"

The night wind idles down a dusty street
The stars are far and dim, the night is still
And all the world a hushed silence keeps
While round me memories wander at their will.

The long, long thoughts of evening come and go
Like wilful fancies of another day
Across the bridge of years they whisper low
And brush the strings of memory in their play.

In old Dundas I know its Spring again
I feel the steaming fragrance of the sod
The birds are singing wildly thru the glen
Their song of joyous mating up to God.

The river flows its greening banks among
The flowers are growing fresh and fair and bright
And silver white the evening star is hung
A diamond in the rosary of night.

I see the dear old home when night comes deep
The quiet hills, a birds soft evening song
I wonder if the angels guard your sleep
The old, old place that I have loved so long.

Just for to night the old days seems so bright
Throbbing down the years, with all their pain
Softly across the night again I hear
An old sweet song that took me back again.

EDNA JAQUES

CORNWALL GENERAL HOSPITAL

This institution provides skilled nursing and care at very moderate rates to those able to pay, and without charge to indigent persons from the three United Counties, other than the Municipal Grants.

It is kept up by:
1. Fees from paying patients.
2. Grants from the Government and Municipalities.
3. Donations and Subscriptions from Churches, Corporations, Societies and Individuals, the last being the largest source of revenue.

You are Asked to Assist in this work

The nucleus of an endowment fund has been established by a legacy recently received, and parties remembering the Hospital in their wills may stipulate that bequests made by them shall go to this fund.

If you would like a copy of the last Annual Report, drop a card to the Secretary, who will be pleased to send you one.

J. T. KIRKPATRICK, President. J. C. ALGUIRE, Sec'y-Treas

Butter Wrappers printed at
THE LEADER

Children Cry
FOR FLETCHER'S
CASTORIA
Children Cry
FOR FLETCHER'S
CASTORIA

ANY DYSPEPTIC CAN GET WELL

By Taking "Fruit-a-tives" Says Capt. Swan

Life is very miserable to those who suffer with Indigestion, Dyspepsia, Sour Stomach and Biliousness. This letter from Captain Swan (one of the best known skippers on the Great Lakes) tells how to get quick relief from Stomach Trouble.

PORT BURWELL, ONT., May 8th, 1913.

"A man has a poor chance of living and enjoying life when he cannot eat. That was what was wrong with me. Loss of appetite and indigestion was brought on by Constipation. I have had trouble with these diseases for years. I lost a great deal of flesh and suffered constantly. For the last couple of years, I have taken "Fruit-a-tives" and have been so pleased with the results that I have recommended them on many occasions to friends and acquaintances. I am sure that "Fruit-a-tives" have helped me greatly. By following the diet rules and taking "Fruit-a-tives" according to directions, any person with Dyspepsia will get benefit".

H. SWAN

"Fruit-a-tives" are sold by all dealers at 50c. a box 6 for $2.50, or trial size 25c. or sent postpaid on receipt of price by Fruit-a-tives Limited, Ottawa.

Have You Tried This Wonderful Product?

Special Sale on

PALMOLIVE

80c. Worth for 50c.

Shampoo, 50c.
2 Cakes Soap 30c

This Bargain For 50c.

"PALMOLIVE is made in CANADA"

Cream 50c.
Soap 30c.

80c. Worth For 50c.

First Come, First Served. Our stock is limited and you don't want to miss this Bargain.

FOR SALE BY

D. T. HENDERSON

The Rexall Store

MORRISBURG, - - ONT.

Surprise Store

Now is the Time

to get your

Spring Garden and Vegetable Seed

We have a full fresh line always on hand; also a full line of fresh groceries. Highest price paid for butter and eggs.

Call and be convinced before buying elsewhere.

Casselman & Prunner

Morrisburg, - - Ont.

OVER 65 YEARS' EXPERIENCE

PATENTS

TRADE MARKS
DESIGNS
COPYRIGHTS &C.

Anyone sending a sketch and description may quickly ascertain our opinion free whether an invention is probably patentable. Communications strictly confidential. HANDBOOK on Patents sent free. Oldest agency for securing patents.

Patents taken through Munn & Co. receive *special notice*, without charge, in the

Scientific American.

A handsomely illustrated weekly. Largest circulation of any scientific journal. Terms for Canada, $3.75 a year, postage prepaid. Sold by all newsdealers.

MUNN & Co. 361 Broadway, **New York**
Branch Office, 625 F St., Washington, D. C.

Children Cry
FOR FLETCHER'S
CASTORIA
Children Cry
FOR FLETCHER'S
CASTORIA

OUR CORRESPONDENTS

EAST WILLIAMSBURG

Mr and Mrs Bert Waugh, of Montreal, spent Sunday at Cornelius Wells'.

Miss Jessie Beckstead, of Williamsburg, spent a few days with her friend Miss Martha Garlough.

Floyd Wells, of Montreal, spent a few days at his home here.

Miss C. M. Watson, of Aultsville, spent a few days at the home of Mrs Martha Watson

Mr and Mrs Jake Garlough and son Hugh of Williamsburg spent the 24th at Thomas Garlough's.

Miss Carrie Burnside of Cardinal, is visiting her brother Irvine Burnside

Mrs Martha Watson and Miss C. M. Watson of Aultsville, spent Wednesday with friends at Froatburn and Glen Becker

I wonder why some of our boys can travel now and not be heard?

A few from here attended the show at Morrisburg on Thursday evening

The loyal flags floated over the bicycles belonging to Messrs Harold Stoddart and Aden Garlough on the 24th in remembrance of their beloved Queen.

Fred Warren of Wales, was a business caller in our burg on Thurs ay

Mrs William Casselman and son Milton, Mrs J. E. Summers and Harry Wells spent Sunday last with friends at Winchester.

Guests at Frank Casselman's on Sunday were Mr and Mrs Roy Elliott, Carman Barkley and Miss Belle Elliott all of Dunbar.

Miss Ethel Willard who spent the past couple weeks in Brockville spent the latter part of the week at her home here.

Nation Valley

Miss Nellie Elliott spent the week-end in Ottawa.

Misses Evelyn Merkley Jessie Nesbitt and Evelyn Grey of Chesterville, spent Victoria Day at their respective homes here.

Mrs Wells of Morrisburg, is at present visiting her brother John H. Marcelius of this vicinity who is ill.

Mrs Robie Johnson of Dunbar, visited her sister Mrs Enos Munroe the first of the week.

Mr and Mrs Thomas Edgerton of Winchester, were guests in the Valley on Monday.

Mr and Mrs J R. Johnson of Cass Bridge, visited in the Valley recently

James Jamieson, Superintendant and Shareholder of the Canadian Carbonate Co., Toronto, visited his home here the first of the week.

Miss Bessie Scott of Winchester, visited relatives in this vicinity.

Miss Mamie Munroe of the Springs, was visiting relatives here.

Dundela

Mr and Mrs Elery Casselman spent Sunday with friends in Williamsburg

Mrs George Barnhart and Miss Kathleen spent Tuesday at the home of Mr and Mrs Frank Barnhart.

DOCTORS DID NOT HELP HER

But Lydia E. Pinkham's Vegetable Compound Restored Mrs. Bradley's Health—Her Own Statement.

Winnipeg, Canada. — "Eleven years ago I went to the Victoria Hospital, Montreal, suffering with a growth. The doctors said it was a tumor and could not be removed as it would cause instant death. They found that my organs were affected, and said I could not live more than six months in the condition I was in.

"After I came home I saw your advertisement in the paper, and commenced taking Lydia E. Pinkham's Vegetable Compound. I took it constantly for two years, and still take it at times, and both my husband and myself claim that it was the means of saving my life. I highly recommend it to suffering women."—Mrs. ORILLA BRADLEY, 284 Johnson Ave., Winnipeg, Manitoba, Can.

Why will women take chances or drag out a sickly, half-hearted existence, missing three-fourths of the joy of living, when they can find health in Lydia E. Pinkham's Vegetable Compound?



For thirty years it has been the standard remedy for female ills, and has restored the health of thousands of women who have been troubled with such ailments as displacements, inflammation, ulceration, tumors, irregularities, etc.

If you want special advice write to Lydia E. Pinkham Medicine Co. (confidential) Lynn, Mass. Your letter will be opened, read and answered by a woman, and held in strict confidence.

Miss Floy Sypes returned to the State Hospital, Ogdensburg, on Friday after spending a week under the parental roof.

Mr and Mrs Reuben Cooper and Miss Greda Smail, of Brinston, were guests at the home of Addison Cooper on Sunday evening.

Quite a number from here went fishing on Monday, it being a holiday.

Froatburn

Hugh Young spent Saturday with friends at Chesterville.

Mrs John Bowman and Miss Hazel Breakall of Glen Becker spent Monday afternoon with friends here.

Mrs Chas. Watson spent a couple days last week with friends at Glen Becker.

Messrs John and Murray Styles and sister Lottie spent Sunday at J. M. Beckstead's Aultsville.

Mrs Martha Watson and Miss Melissa Watson spent one day last week at Chas Watson's.

Mr and Mrs Orrin Duprau of Morrisburg called in Froatburn on Sunday.

Wm. Wells of Aultsville was in our burn recently.

Miss Edith Beckstead is spending this week with friends at Froatburn.

Gallingertown

Mrs Pearl Casselman spent a few days last week at H. Gallinger's.

Mrs Hezekiah Gallinger spent the week-end with her daughter Mrs Roy Cunningham who is ill.

Mrs Sanford Vincent who underwent an operation for appendicitis at the Cornwall General Hospital is recovering rapidly.

Wilbert Gallinger spent Monday at Leonard Gallingers.

S Vincent was in Cornwall on Saturday.

Arthur Heagle spent Saturday in Morrisburg.

Mrs Geo. McNairn and son Charlie spent Saturday last at W. A. Edward's.

Mrs F. Gallinger and daughter Beatrice were guests of A. W Weagant's at Archer on the 16th.

Mr and Mrs Silas Cook and daughter Olive of Osnabruck Centre, were guests of David Alguire's on the 16th.

Miss Hatty Kirk was in Aultsville on Monday.

NUDELL BUSH

Mr. and Mrs. Geo. Vassaw, sr., and Master Georgie, were guests at Mr. Jas. Harper's on the 23rd.

Mr. George Wells is kept busy putting up wire fence for the farmers in our burg.

Bennie Baker is spending a few days in Aultsville this week.

Willie Plantz of the M.C.I. spent the 24th at his home here.

Mr. Nelson Pruner has started to build a new barn for Mr. M. McIntosh.

Miss F. M. Lount and Mrs. Wm. Plantz spent the 25th in town the guests of Mrs. W. G. Beckstead.

Master Lockwood Pruner had a birthday party on the 22nd which the little ones all enjoyed very much.

Mrs. M. Henophy spent Friday in Archer.

Mrs. Sidney Pruner has returned home after visiting friends in Uncle Sam's Domain.

Mr. Chas. Hart spent a day in town this week.

W. Deniels visited friends here on the 23rd.

Ross McIntosh spent Saturday in town.

BRINSTON

Mrs. E. F. Meade of Ottawa is visiting Miss May Gilson this week.

A number from here spent the 24th at the Burg.

A large crowd attended the I.O. O.F. Church parade here on Sunday afternoon.

Mr. and Mrs. Alex King of Cardinal spent Sunday at Jas. Murray's.

Mr. and Mrs. Herm Barkley of South Mountain visited at Mrs. S-E. Barkley's on Sunday.

Mr. Charlie Fader took in the celebration at Spencerville on Monday.

Mr. Will Murray spent Sunday at Osgoode.

Miss Lena Wallace spent the week-end at Winchester Springs.

Mr. J. Lennox and Misses Gladys and Augusta Lennox of New Ross spent Sunday evening with Miss Lola Strader.

Mrs. Hodge of Pittston is spending a couple of weeks in town.

Born—To Mr. and Mrs. Garnet Irvine of Elrose, Sask., (formerly of this place) on May 20th, twin boys.

ARCHER

We are sorry to report a sad accident which occurred on Saturday last to Mr. Crawford Scott, being kicked by a horse. He was sent to the Cornwall hospital on Sunday evening.

Mr. and Mrs. A. W. Weagant were in Morrisburg on Tuesday.

Mr. and Mrs. Loucks of Nudell Bush passed through here on their way to Gallinger to visit Mr. and Mrs. Sydney Pitts.

Mrs. Herbert Gallinger and her daughters, Dorothy and Gretta visited a few days in Cornwall last week.

We are sorry to hear that Master Stuart Rogers is dangerously ill with pneumonia.

Mrs. C. S. Ault and Mrs. G. Markell visited at H. S. Weagant's on Thursday.

Children Cry for Fletcher's

CASTORIA

The Kind You Have Always Bought, and which has been in use for over 30 years, has borne the signature of *Chas. H. Fletcher* and has been made under his personal supervision since its infancy. Allow no one to deceive you in this. All Counterfeits, Imitations and "Just-as-good" are but Experiments that trifle with and endanger the health of Infants and Children—Experience against Experiment.

What is CASTORIA

Castoria is a harmless substitute for Castor Oil, Paregoric, Drops and Soothing Syrups. It is pleasant. It contains neither Opium, Morphine nor other Narcotic substance. Its age is its guarantee. It destroys Worms and allays Feverishness. For more than thirty years it has been in constant use for the relief of Constipation, Flatulency, Wind Colic, all Teething Troubles and Diarrhœa. It regulates the Stomach and Bowels, assimilates the Food, giving healthy and natural sleep. The Children's Panacea—The Mother's Friend.

GENUINE **CASTORIA** ALWAYS

Bears the Signature of

Chas. H. Fletcher

The Kind You Have Always Bought

In Use For Over 30 Years

THE CENTAUR COMPANY, NEW YORK CITY.

Fire! Fire!

Owners of buildings and content ill do well to remember that Fire is able to destroy their property when hey least expect a visit from this destructive fiend. They will, therefore, consult their own best interests by insuring with the undersigned in the Royal and other good solid British companies.

Remember that CHEAP Insurance often proves to be very DEAR when losses occur.

All HONEST claims promptly and iberally settled.

A. F. MERKLEY,
Local Agent, Morrisburg
D. MONROE, Cornwall,
District Inspector and Adjuster.



Let baby do it

It is no trick at all to apply CAMPBELL'S VARNISH STAIN.

It spreads smoothly, flows freely, hardens into a beautiful permanent finish.

Makes old wood look like new, and "new wood look better."

No matter what you've tried before CAMPBELL'S VARNISH STAIN gives better satisfaction and better results than any other stain made. "There's nothing like it."



Sold by

HUNTER & CASSELMAN

CASTORIA

For Infants and Children

The Kind You Have Always Bought

Bears the Signature of *Chas. H. Fletcher*



How to Paint for Less Money

We'll tell you how in three words—*use less gallons.* That's the thing to go by in Paint—not the price per gallon, but the number of gallons required plus the length of time it will wear and look well.

"100% Pure" Paint costs about half as much, counting the surface it covers, and wears two or three times as long as ordinary paint.

You pay by the gallon—both for the paint and for putting it on. The Paint that is cheapest for you is the paint that spreads easiest and covers the most surface.

MARTIN-SENOUR

"100% PURE" PAINT

"MADE IN CANADA"

has a covering capacity of 900 square feet of surface per gallon one coat, as against 500 square feet covered by hand-mixed Lead and Oil—or 600 square feet covered by low priced prepared paint.

And as further proof—if you will send us the dimensions of your house, we will tell you the number of gallons of "100% Pure" Paint required to cover it thoroughly. No charge for this service.

Ask for a copy of our interesting book "Town and Country Homes". It is free to our friends. 66

W. & J. Meikle, Morrisburg, Ont.



"No more Dyspepsia for Us!"

There isn't a member of the family need suffer from indigestion, sick headaches, biliousness, fermented stomach, etc., if he or she will take Chamberlain's Stomach and Liver Tablets. They cleanse the stomach and bowels and stimulate the liver to healthy activity and tone up the whole system. Take one at night and you're RIGHT in the morning.

All druggists, 25c, or by mail from Chamberlain Medicine Company, Toronto. 16

CHAMBERLAIN'S TABLETS

FARE $3.00 DAILY BETWEEN BUFFALO & CLEVELAND

C & B LINE



The Great Ship "SEEANDBEE"

The largest and most costly steamer on any inland water of the world. Sleeping accommodations for 1500 passengers.

"CITY OF ERIE" —— 3 Magnificent Steamers —— "CITY OF BUFFALO"

BETWEEN

BUFFALO—Daily, May 1st to Dec. 1st—CLEVELAND

Leave Buffalo - - - 9:00 P. M. Leave Cleveland - - - 9:00 P. M.
Arrive Cleveland - - - 7:30 A. M. Arrive Buffalo - - - 7:30 A. M.
(Eastern Standard Time)

Connections at Cleveland for Cedar Point, Put-in-Bay, Toledo, Detroit and all points West and Southwest. Railroad tickets reading between Buffalo and Cleveland are good for transportation on our steamers. Ask your ticket agent for tickets via C. & B. Line.

Beautifully colored sectional puzzle chart, showing both exterior and interior of The Great Ship "SEEANDBEE" sent on receipt of five cents to cover postage and mailing. Also ask for our 24-page pictorial and descriptive booklet free.

THE CLEVELAND & BUFFALO TRANSIT CO., Cleveland, Ohio



The Housewife's Corner



Ways of Serving Bananas.

Sliced Bananas with Jelly or Fruit Sauce.—Six ripe bananas are skinned, scraped and sliced and put into a bowl. One cup of grape, plum, peach or apple jelly is dissolved with one-half cup of boiling water. Pour over the bananas while hot; then set in close place. The hot sauce brings out the flavor of the banana, but it must be served ice cold. This can be served as a first course.

Cream Banana Soup.—Three ripe bananas, 2 cups of milk, 2 cups of rice stock, 1 tablespoonful of butter, 1 tablespoonful of flour, 1 tablespoonful of nutmeg, 1 cup of crutons. Put the milk and rice stock on to boil. When boiling add butter and flour, which have been rubbed until smooth. Boil five minutes; add salt, nutmeg and the bananas, which have been skinned, scraped and mashed through press or strainer. Boil five minutes. Serve with crutons. Crutons are made by cutting stale bread into half inch dices; place on pie tin in oven until nice and brown. A hint to new housekeepers is, when mixing flour and butter have the butter soft, not melted.

Banana Croquettes with Rice Sauce.—Four very ripe bananas, 1 egg, 1 cup of dry bread crumbs, 1 teaspoonful of salt, 1 tablespoonful of milk, 2 tablespoonfuls of flour. Skin and scrape the bananas; cut in half; dust the bananas with salt; roll in flour, then in the egg which has been beaten with the milk; then cover with bread crumbs and fry in deep fat or oil. Serve with rice custard sauce made as follows: 2 cups of milk, 1 cup of boiled rice, 2 tablespoonfuls of chopped seeded raisins or dates. Put the milk on to boil in top of double boiler. The boiled rice is put through the meat chopper and added to the milk; add sugar, salt and nutmeg. Boil twenty minutes or until creamy; then add the raisins. Boil two minutes. This makes eight croquettes with eight helpings of rice sauce. This makes a very good meat substitute.

Bananas and Rice. — Four very ripe bananas, 1 cup of rice, 1 teaspoonful of salt, 1 teaspoonful of butter, ½ cup of brown sugar. Wash, boil and blanch the rice as usual. Brush agate platter or large pie tin with butter. Pile the rice in mound shape; dust with salt. Skin and scrape and split the bananas; spread over the rice; cover with brown sugar; put in hot oven; bake twenty-five minutes, or until bananas are done a light brown. Serve on dish in which it is baked. Garnish with red jelly. This amount makes six helpings and is served in place of meat or fish.

Scalloped Bananas.—Six rope bananas, 1 cup of fresh breadcrumbs, ½ cup of brown sugar, 1 tablespoonful of butter, ½ teaspoonful of salt. Skin, scrape and slice the bananas; brush bake dish with butter; put half of bananas in, dust with salt, half of breadcrumbs and half of sugar, rest of bananas, salt, crumbs and sugar. Divide the butter in small pieces and put over top; add ½ cup of water; cover and put in moderate oven twenty minutes; uncover and bake twenty minutes longer or until nice and brown. This makes six good sized helpings, and can be served with grape juice sauce, which is made as follows: 1 cup of grape juice is brought to boil; add 1 teaspoonful of cornstarch mixed with cold water. Boil two minutes and sweeten to taste..

Banana Omelet.—Two very ripe bananas, 4 eggs, 1 tablespoonful of lemon juice, 2 tablespoonfuls of cold water, 1 tablespoonful of butter or bacon drippings, 1 teaspoonful of salt. Separate the eggs; beat the yolks until creamy, add water and salt; beat the whites of eggs until very light and mix with the yolks. Have omelet pan hot, pour in eggs. Shake the pen when eggs are set; put in oven a few minutes to dry. The bananas are skinned, scraped and split; heated in fry pan with 1 teaspoonful of butter and lemon juice. Place the warm banana on the omelet, fold over and serve at once.

Banana Fritters.—Four ripe bananas, 1 cup of flour, 1 teaspoonful of baking powder, ½ teaspoonful of salt, ¾ cup of milk, 1 egg. Sift flour, baking powder and salt together; add the milk and well-beaten eggs. Skin, scrape and split the bananas; then cut in half, making 4 pieces; dip in batter (remove with fork) fry in deep hot fat or oil; drain on paper and serve with thin, tart, warm apple sauce. Entree or a meat substitute.

Bananas in Casserole.—Ten ripe bananas are skinned, scraped, split and put in casserole, which has been brushed with bacon fat. Sprinkle each layer with salt and dust with paprika. Add 2 tablespoonfuls of water; put on cover; place in hot oven 40 to 45 minutes and serve as vegetable.

Banana Salad.—Four very ripe bananas, 1 cup of Malaga grapes, ¼ cup of French dressing made with lemon juice, 2 cups of shredded lettuce. Have the bananas ice cold; skin, scrape and slice fine; mix with the grapes, which have been cut in half and seeds removed. Line bowl with the lettuce, put bananas and grapes in centre; pour over the dressing and garnish with ripe olives. Everything must be ice cold.

French Dressing. — Three tablespoonfuls of olive oil, 1 tablespoonful of lemon juice, ¼ teaspoonful of salt and a dash of paprika. Put the salt and paprika in soup plate with small piece of ice; add the oil, stirring all the time, then the lemon juice. Stir until thick.

Toasted Banana Sandwiches.—Four ripe bananas, 16 thin slices of white bread, crust removed. Butter the bread; skin and scrape the bananas; cut in half; then split in three or four slices; lay evenly between bread; dust with a little salt and place on shallow pan; put in hot oven to toast or twice bake. Serve warm. These are very nice to serve for afternoon affairs with cocoa or tea.

Bananas with Fresh or Canned Strawberries.—Four very ripe bananas, 1 cup of fresh or half cup of canned berries, half cup of sugar, 1 tablespoonful of lemon juice. Skin and scrape the bananas; cut in thin slices into ice cream glasses; mash the strawberries through strainer; add the sugar and lemon juice; pour over the bananas. Whipped cream can be put on top of the bananas and a berry on the cream. If canned or preserved berries are used, use less sugar. This amount makes five glasses.

Hints for the Home.

Rice forms the principal article of foot of about one-third of the human race.

Adding a little sugar to the water in a vase makes the flowers keep fresh longer.

It is a good plan to warm a knife board before using it. A few moments in front of a fire is sufficient.

If you wear a belt at any time do not let it be different in color from that of the blouse, otherwise you will appear short-waisted.

A teaspoonful of butter added to the sugar and water boiled for icing, which has become grainy, will make it smooth and creamy again.

A piece of coarse muslin placed over the hole in the pot into which a plant is to be put will prevent the earth from washing away when the plant is wet.

Sugar, raisins, rice, tapioca, barley, dried peas, and beans are much cheaper bought in big quantities and stored away in tin cans or biscuit boxes.

A sewing machine can be thoroughly cleaned by being well oiled with paraffin and left for twelve hours. Then use ordinary oil, and when carefully dried it will run as smoothly as when new.

When cream is too thin to whip easily place the dish containing the cream in a pan of cold water until it is thoroughly chilled, then put it into a pan of hot water, and it will whip without difficulty.

Shabby leather bags may be improved in appearance by being rubbed over with the well-beaten white of an egg, and then polished with beeswax and turpentine, the final rubbing being given with a soft, clean cloth.

Very good griddle cakes can be made with the odds and ends of stale bread. Break the bread up into small pieces and pour over them just enough milk for the bread to absorb. Soak this overnight, and in the morning add an egg, a little flour, baking powder, and enough milk to make them the proper consistency.

Where Nature Is Generous.

There are few places where nature has hidden her gifts so bountifully as in Cuba. This is especially true about the tropical fruits of that region. Besides the well-known banana, orange, lemon, lime and fig there are many fruits that are unknown to us. There is the mango, which grows on a tree similar to our apple tree. It grows in long bunches and it is yellow in color. It is very juicy when it is ripe. Then there is the sapotilla, which has a white bell-shaped flower that is quite as fragrant as our orange blossom. It has a delicious fruit the size of a peach in a rough russet skin. One of the strangest fruits is the star apple. It is so called because when cut in half a star appears in the centre. It is eaten with a spoon and tastes like strawberries and cream. There are a number of wild fruits that can be cultivated. Among these is the custard apple. It is green in color, tough skinned and full of small black seeds.

Women live longer than men, on an average.

There are a great many men who are willing to admit that they can't sing, but every one of them thinks he is a good judge of human nature.

THE SUNDAY SCHOOL STUDY

INTERNATIONAL LESSON, MAY 23.

Lesson VIII.—David King Over Judah and Israel. 2 Sam. 2. 1-7; 5. 1-5. G. T.—Psa. 28. 7.

I. David Goes Up to Hebron (Verses 1-4).

Verse 1. After this—After the defeat of Saul and Jonathan the way was clear for David's rise to the throne.

Inquired of Jehovah—If he was to be made king, it would be the Lord's doing. He would not take matters into his own hands. His inquiry was made through the usual way of Urim and Thummim (see 1 Sam. 10. 22; 23. 6).

Hebron — A place particularly well adapted for a temporary capital. It was easy to defend because of the mountains. David was familiar with his surroundings, and he had many friends there (see 1 Sam. 30. 31). In the north, the Philistines and the adherents of Saul divided the supremacy between them. The modern name of Hebron is El Khulil, which means "The Friend," referring to Abraham, "The friend of God" (2 Chron. 20. 7; Isa. 41. 8; James 2. 23).

2. His two wives—See 1 Sam. 25. 42, 43.

3. The cities of Hebron—That is, the towns and villages near Hebron.

4. The men of Judah came—The members of his own tribe. See 1 Sam. 30. 26 for evidence that David had been in very close friendly relations with the elders of his tribe.

Anointed David—David had been privately anointed by Samuel (1 Sam. 16. 13). A public ceremony, as in the case of Saul (1 Sam. 10. 1; 11. 14, 15), was necessary.

II. His Loving Memory of Jonathan (Verses 4-7).

4. They told David—This part of verse 4 is distinct from the other part. David evidently had been making inquiries as to what had become of the bodies of Saul and Jonathan.

The men of Jabesh-gilead—If the men of Gilead were favorable to David, he would have little difficulty in extending his kingdom northward. There was reason, therefore, for his kindly attitude toward them. This fact, however, is not to be taken as lessening his real sense of gratitude for their burial of Saul and Jonathan.

6. Loving kindness and truth, or mercy and faithfulness, are attributes of God which are frequently found together (see Exod. 34. 6; Psa. 25. 10; 40. 11; 57. 3; 86. 15).

7. Be ye valiant—That is, to hold Gilead against the Philistines until David could aid them.

III. Anointed King Over Israel (Verses 1-5).

1. Then came—That is, after the death of Ishbosheth, the son of Saul (see 2 Sam. 4).

All the tribes of Israel—The warriors, men over the age of twenty. See Num. 1. 3; Exod. 19. 3-9; 24. 3; Num. 27. 18-23; 2 Sam. 5. 1; 1 Chron. 29. 22; 1 Kings 12. 20; 2 Kings 11. 19; 21. 24; 23. 30; Judg. 20. 1. These passages show the rights and authority of the "congregation of Israel." Joshua, David, and Solomon were presented to this congregation for approval; Jeroboam, Joash, Josiah, and Jehoahaz were elected by the congregation.

We are thy bone and thy flesh—Having a common ancestry (see Gen. 29. 14; Judg. 9. 2).

2. Thou leddest out and broughtest in Israel—As a war leader.

Jehovah said to thee—The divine call.

"Three reasons in the order of their importance are given for electing David king: the tie of relationship; his proved capacity as a military leader; the divine choice" (see on the first and third reasons Deut. 17. 15, on the second 2 Sam. 3. 18).

3. Made a covenant with them—A mutual agreement, he to rule according to the laws and they to show allegiance. The king's rights were defined (1 Sam. 10. 25); later these were limited (1 Kings 12. 3). "The Israelite monarchy was not an absolute and irresponsible despotism."

They anointed David king—A third time.

REDUCE PARIS LIGHTS.

New System as Protection Against Zeppelins.

The street lighting of Paris has been reduced to the same limit as that of London, if not to a greater degree. Careful experiments have been made by aeroplanes approaching the city from a distance and flying over it, and regulations adopted from the data thus obtained.

A dirigible flying at a height of 2,000 yards, it has been found, can in clear weather detect the halo of light crowning Paris from a distance of fifty miles. The total number of lights (electric and gas) in Paris is 55,000. These will be reduced to 16,000 until 10 o'clock at night (the earliest hour a Zeppelin visit is to be expected) and after that hour to 5,500 only.

This number will constitute the alarm lighting and will not be reduced if Zeppelins are signalled from the line of fire, which they must cross to reach Paris. If they are signalled as having arrived near Paris this "alarm lighting" will be reduced to as near zero as possible, as quickly as possible, and then only will the firemen turn out and give the signal.

It has been recognized that it is useless to give the fireman's bugle signal as soon as Zeppelins are signalled as being somewhere around, as after all the only thing to be done is to move from the upper stories to the basement or cellar, which does not require many minutes, even allowing time to put on a certain amount of clothing, a very necessary precaution, as few cellars are heated.

The difficulty of finding one's house in a street where all the houses are alike and all the light is suppressed is far greater than would be thought.

Stout Lady—"That seems to me to be a very small piece of meat for the lion." Attendant—"It may seem a small piece to you, mum, but it's heaps for the lion!"

"I told you Jones was foolish to be courting so many girls." "How did it turn out?" "As you might expect. His expenses were so heavy that he got behind with his board, and had to marry his landlady."



Enemies on the Battlefield, Companions in Their Suffering.

That the hatred of one people for another is manufactured rather than natural is the conviction of many, and this picture furnishes proof of the contention. A German marine and a French Turco, both wounded in the fighting, are seen here fraternizing in the courtyard of a Belgian hospital, and with the good-hearted Belgian nurse as a companion, they all forget their enmity and become the best of friends.

Bonds and Their Yields

Offer Spiendid Opportunities to Both Investor and Speculator—Yield is High.

The outstanding feature of industrial bonds is the high rate of interest which they usually yield. Taking all classes of bonds into consideration, it is safe to say that no other form of bonded debt pays to the money lender so much interest on the capital required. The interest yield is usually much higher than on ordinary real estate mortgages, though often the underlying bonds of a private corporation are a lien on very valuable real estate. Industrials stand at the top of all other bonds in point of high yield.

They Are a Large Class.

Under the category "Industrial bonds" is included the obligations of all manufacturing and mercantile companies of a private character. These companies while manufacturing or supplying articles of use to different members of the community they serve, do not usually supply necessaries like those supplied by public service corporations. Operations are carried on by virtue of a government charter granted under some one of the existing Joint Stock Company Acts.

By reason of the fact that industrial bonds are obligations of private companies not supplying public services, they cannot be regarded as having the same element of permanence about them as the more gilt-edged bonds dealt with in previous articles. While many mercantile pursuits, such as the milling and shipping industries, are very necessary to the life of the nation, it cannot be inferred that the debts of all private companies engaged in such pursuits are always amply secured. For this reason it is advisable for the prospective investor in industrials to investigate for himself the security behind the bonds he contemplates purchasing.

How They Are Secured.

The first consideration is the value of the real estate, to be determined not from the book cost of the property, but based upon an independent appraisal is usually given in the prospectus issued by bond houses issuing the securities. If the realty valuation exceeds the value of the bond issue, then the safety of the principal can scarcely be questioned. If not, then other factors must be carefully considered.

The relation of current or liquid assets to current liabilities is important. The former should greatly exceed the latter, and leave substantial net quick assets. In fact, where a careful investment is being made, the net quick assets alone should be sufficient to cover the bonds.

The earnings of a company bulk large in considering the safety of an industrial bond. Whether the gross is increasing or decreasing should be carefully noted. The net earnings of a company should be sufficient to guarantee payment of interest and all fixed charges as well as providing a sinking fund. A safe rule is for net earnings to be about three times the bond interest.

Management a Real Factor.

The management and control of an industrial concern is also most important. The success of a private enterprise is largely dependent upon the men behind it; and given sound and experienced management, the margin of security behind the bonds may be much less than in a case where there are less capable managers and ample fixed and liquid assets.

The big attraction of industrial bonds is, of course, their high yield. Six per cent. and more is to be had on a first-class security; and in the case of recently organized companies an even higher yield can be obtained.

There Is a Good Market.

A big advantage, too, is the comparative ease with which they are converted into cash. Canadian industrial bond listings are numerous, and there is an active trading bond market at all the big financial centres of the world.

Bonds are purchased when a company is first organized, when they can often. be picked up cheap Stock bonuses have been amongst the inducements offered investors during the past few years. Some industrial bonds are quite cheap now, and will doubtless advance in price within a reasonable time. On the other hand, there are many standard issued which vary very little in price from month to month, and have all the advantages of price stability together with a moderately high yield.

Speculative Features.

All industrial bonds are in a sense speculative, inasmuch as they depend largely on the success of private enterprise for their own increase in value or even their permanence of value. Because of this they offer a better than usual opportunity to the astute buyer to make a substantial profit on the turn.

There are many industrial bonds of sterling quality; and others which are intensely speculative in character. This makes it imperative that the services of a thoroughly reliable bond house be secured when purchasing for investment

3 TIMES IN AS MANY YEARS.

Losses of Titanic and Empress of Ireland Recalled.

Three times in as many years Ontario has been hit hard by maritime disasters. On April 15, 1912, when the Titanic went down after striking an iceberg, several people were known to be lost.

The Empress of Ireland disaster on May 29, 1914, came as a much more serious blow. When that ship went down, after being rammed by the collier Storstadt, in the neighborhood of 150 men, women and children, hailing from Toronto and many from other points, lost their lives; among them 60 members of the Salvation Army returning to London for the jubilee.

The later disaster, the torpedoing of the Lusitania, making the third in as many years, accompanied by the appalling loss of life.

In the case of the Titanic the heart of Ontario was touched more by the feeling of sorrow for others than by the weight of her own It was different in the Empress disaster. People of all classes sorrowed for loved ones passed from their sight almost "in the twinkling of an eye." Many Rachels mourned for their children, but the people bore their losses with fortitude.

Other great disasters recorded in marine annals of recent years are:—

Year.	Steamship.	Lives Lost.
1890	Str. Shanghai, burned	300
1891	Str. Utorsia, collision	563
1892	Str. Nanchow, foundered	509
1893	Warship Victoria, collision	360
1894	Str. Horn Head, sunk by iceberg	62
1895	Warship Reina Regina, collision	400
1895	Str. Colima, wrecked	171
1896	Str. Copernicus, sunk	152
1897	Str. Kapunda, foundered	300
1898	Str. La Burgoyne, collision	540
1904	General Slocum, burned	953
1904	Str. Norge, wrecked on reef	750
1905	Str. Hilda, sunk	123
1906	Str. Valencia, foundered	119
1906	Str. Sirio, foundered	225
1906	Brazilian cruiser Aquidaban, sunk	212
1907	Str. Larchmont, lost	185
1907	Str. Hong Kong, struck rock	130
1912	Str. Titanic, wrecked by iceberg	1,500
1913	Str. Volturno, burned in mid-Atlantic	1,316
1914	Str. Empress of Ireland, wrecked after collision with s.s. Storstadt	904

"Ringing Island" is an old nickname for England, which was so called because it was said to have more bells than any other country.

The Great War Reviewed

Close of Winter Campaign Shows Teutonic Cause in Desperate Straits Against Russian Foe, Expert Declares.

The opening move of Germany in the east was the first drive to Warsaw, which developed at the precise moment the lines of battle were developing in Flanders. Originally obscured by the Antwerp and Ypres operations, it suddenly filled the press of the world with reports of the imminent fall of the Polish capital. Petrograd was silent while Berlin was in full tide of victorious statement. Yet, looking backward after many months, it seems plain that the first German offensive in Poland was less considerable than was at first supposed and a direct effort to assist Austria rather than to conquer Poland.

In early October Austrian fortunes had sunk to the very lowest level. Conquering armies were sweeping the ruins of one Austrian host in upon Cracow, of another up the slopes of the Carpathians. The mission of Austria had been to keep Russia in play until Germany had disposed of France, and now, at the critical moment in the Flanders campaign, Germany must either abandon the battle along the Yser and about Ypres or by some strategic combination use small reserves to postpone Austrian destruction.

Germany chose the latter expedient, and gathering up an army she flung it straight upon Warsaw, through Central Poland. It was a venture such as Lee made when he sent Early to Washington in 1864 in the hope of drawing Grant away from Richmond. German command was seeking to save Austria, not her own territories. Like Early's raid, that of the Germans almost succeeded. Late in October the guns of the Kaiser were sending shells into the suburbs of Warsaw. But as Grant was able to put a corps of veterans into Washington while Early was still before Fort Stevens, the Grand Duke Nicholas in his turn pushed Siberian troops through Warsaw at the critical moment, struck at the German flank and turned it. Immediately the German invasion was turned back a retreat to the frontier was inevitable. Warsaw, like Washington, just half a century before, was saved.

Russian Advance Stopped.

But Germany had attained her purpose. As a consequence of the invasion of Poland, Russian advance in Galicia stopped. Russian armies flowed back to the San. Przemsyl was relieved, Jaroslav reoccupied, an advance to Lemberg in sight. For the moment Austria was saved; there remained to Germany time to finish her fight in Flanders, to win, if she could, in the west, before a new crisis in the east should demand a new diversion of her forces.

Instead of victory, however, there came defeat. Germany failed at the Yser, and about Ypres the golden moment for obtaining a decision in the west had passed. Weather, reinforcements of the Allies, the growing strength of their fortifications, the enormous and sterile German sacrifices, all combined to convince the German high command that if a decision were to be had against any enemy that enemy was Russia. Such blows as she had struck France and Britain insured that they would be unable to take the offensive effectually for months to come. There was left time to "deal with Russia," to "put the Slav out," as the genial Bernhardi would phrase it.

By the time the battles of Flanders had terminated, however, the situation had again changed in the east. New Austrian disasters had sent the armies of Hapsburg rushing back in disorder upon Cracow and on the Carpathians. Russian advance guards were in sight of the suburbs of Cracow, Cossack parties were beginning to flow down the Hungarian side of the Dukla Pass into the Hungarian plain. Austrian corps were being recalled from Belgrade, newly occupied by them, and Austrian disaster at Valievo was in sight.

On the German frontier the situation was even more threatening. A huge Russian army was moving upon Czenstochowa and Kalisc, patrols had for the first time touched German soil in the Province of Posen west of the Wartha, another Russian army was moving southwest upon Cracow, become the gate to Germany, not the outwork of Austria. Finally, a strong Russian army was again in East Prussia, flowing west toward the Mazurian Lakes, spreading ruin and terror in its pathway. Not alone Hapsburg but Hohenzollern interests now demanded an offensive in the east.

Victory Sought on Vistula.

By December 1 Germany was committed to her eastern campaign. She had definitely failed to get a decision in the west; she was seeking along the Vistula what she had missed at the Marne and the Yser. Eastward from France and Flanders corps after corps of her veteran troops were coming, giving way to reserves; the campaign of the west had ended.

In the military history of the future it is far from unlikely that Von Hindenburg's campaign in Poland will be estimated the finest, from the purely professional side, in the great war. Confused as is the record still, the world does know that at the battle of Lodz the Russian army was almost destroyed; that by using his strategic railways, by making full use of his troops, superior in morale, in training, in equipment, the great German commander almost succeeded in enveloping the Russian Polish army. Two factors served to block the second German bid for a decision, the weather and the great numerical superiority of Russian reserves. By all the seasonal calculations Polish roads should have been frozen solid; they were a river of mud. Winter, which in Napoleon's invasion had begun prematurely, now held off with equal perversity. From the closing sides of the German net the Russians slipped safely. At Lodz their losses were enormous; but when the battle was over, when they had withdrawn, they stood behind Bzura as solidly as the Belgians behind the Yser.

In the eastern campaign the battle of Lodz was wholly comparable with that of the Marne in the west. At the Marne the Germans lost and retreated, at Lodz they won a local success and advanced a few more miles, but these two conflicts were the decisive engagements of the war to May 1; in both Germany failed in the battle which was to dispose of a nation. By January 1 she was at a standstill in Poland as in Northern France, the great prize had escaped her, only the incidental advantage had been brought home. She had set out to destroy an army first in the west, then in the east, she had won some kilometres or versts of terftiory, captured some hundreds of thousands of French and Russians, demonstrated the superiority of her organization in both fields, but the war was beginning, not ending.

Greater Prize Lost.

The close of the winter campaign in the east shows Germany the gainer in a number of great battles, holding many square miles of Russian territory, so far inexpugnable, on her new front from the Baltic to the Nida. Measured by local advantage the prize is fairly hers, but the greater reward has slipped through her hands. Russia has not been crushed, decisively beaten back to the Vistula; Warsaw holds out. But, above all, Russian attack is now at the summit of the Carpathians, German effort concentrated in meeting Russian offensive.

In sum, the end of the winter campaign saw German fortunes in the east not less desperate than they had been in the opening weeks of winter. She had won provinces and lost time, now she must deal with all three of her opponents, for the first time prepared as she had been in August. Hope of a decision against one had vanished. Only her own allies were weaker than in August; France, Russia, even England, were ready now. Not only ready, but in the Carpathians and in France and Belgium pressing more and more heavily against German resistance, German defence. Germany had been granted her opportunity, her chance for a decision. Spring saw the Allies reaching out to grasp their chance, saw the whole problem of the great war changing with the season.

What I Know.

I know that this day will never come again. Therefore I will make it the best day in which I have ever lived. I know that happiness is a thing within, and that it is always in the world and very near to me. I know I have but to search for it, and that as soon as I begin to hunt it out I have it. Also, I know that as soon as I get happiness and begin to give it away it comes back doubled—and more—to me. I know this.

I know that work is a stimulus, and that it keeps the world alive and moving. I know that the people who work with love in their hearts and interest in their brains are the real doers and benefactors of mankind. I know that I can be a doer and a benefactor.

I know that life is exactly what I make it. I know that other people and other forces can influence my life and work only as I follow it. I know that I am young if I live youth; I know that I am happy if I live happiness; I know that I am worth while if I attempt and accomplish worth-while things. I know that the greatest thing I can ever do is to do my best at all times and under every circumstance.

Glasgow is the second largest city in the United Kingdom.

THE DAY.

Here's to the day, Kaiser, when you shall die
And pass into that living death that outlasts life
There is not glory, but eternal gloom for thee.
For thee the gourd of life has held but poisoned wine;
Its ashes of regret lie crusted on your lips.
Beside the leper of the world you stand outcast—
Beside the Turk.

You leave the imprint of destruction where you pass;
The unborn children of your brutish tribes
Shall rise to curse thee in the days to come.
Since when loves God a thief—the slayer of a child,
That you should blazon on your belted Huns
In blatant blasphemy, "Gott mit uns"?
Alone the Turk's with thee.

But broken fragments of that bauble Fame are thine;
The graves are many and the land is dead;
Drape o'er the doors the sombre colors of your Prussian flag,
Where lie in death the old and young,
Where weep within the mothers of their sons.
And thou, "War Lord," cannot return one life;
Not kin of God, you, but of the Turk.

The land is dead!
The mills turn slowly, for the corn is less;
The sails flap idly, for the way is closed;
The waters lap lean, hungered hulks;
The quays are sombre with the tools of war;
Faith lies shattered in the souls of men;
Worms channel through the God of Might.

With foot on neck you mounted "Uber Alles?"
The human stepping-stones you labelled swine—"swinehund."
Their souls, are they, too, with the swine —"swinehund"?
And you expect the lips that wail in anguish for their dead
To frame a glad acclaim when you in splendor pass—
You, and your friend, the Turk.

Small greatness this, to bring a people to their knees,
To bow the heads of men to walk in shame,
To putrify their fame—to thrust them back in lust,
And nourish in their hearts the crime of Cain;
Unmask the strident cry of culture as a lie,
Loose within the garden of the world your viper breed,
Unleash that pariah, the Turk.

The net draws closer and your glass is run;
Much hushed the clamor of your pirate song.
Unfathered, from despair, your cry,
"We clogged the fount of pity with their blood,
We closed Thy gates of mercy, Lord,
But in our hour of need make Peace,
I do not know the Turk."

W. A. Fraser in Toronto Daily News.

The Airman.

Among the heroes of the present war will be those who go forth to battle in the air. Death by sword, bullet and bayonet has become commonplace. In this department of warfare France leads, and her winged craft are already speeding to repel the foe, equipped with concentrated destructiveness. Men fight according to temperament, and few are cowards. But to ascend to the upper air levels in cold blood, every faculty in tense play, and to swoop into oblivion with a last side-long glance at the good blue sky and the sweet green earth —that calls for something new in the way of courage. France and Britain have sure faith that their sons are equipped with this courage.

Self-Loading Stone Boat

"Labor costs money, and loading stones on even a low plank stone boat is certainly often the hardest kind of labor. But Mr. W. J. Stevenson suggests an idea for eliminating a lot of this kind of work by constructing the boat in such a manner as to enable it to practically load itself. His plan is to use as a stone boat two broad and strong hardwood planks. These lie side by side, forming the bottom of the boat. But in order to make these take on their own load, they are simply attached to each other at the rear end by a hinged joint, so that they may open out like a pair of shears (see illustration), to be placed one on each side of a large stone, from which the earth has been loosened somewhat. The forward ends of the planks are connected by the draw chain, and when the draught is applied to this, it causes the planks to close together under the load. To facilitate this, the inner edges of the planks should be slightly bevelled. It is certainly not very hard to construct such a stone boat, and very easy to load stone upon it."—The Canadian Countryman.

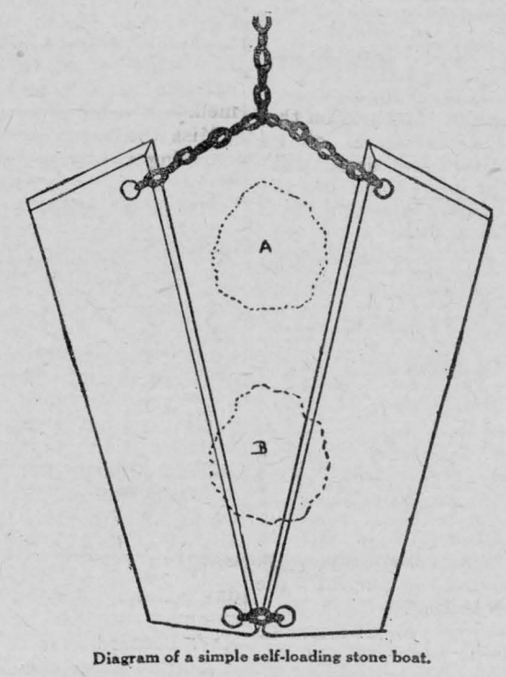

Diagram of a simple self-loading stone boat.

Diagram of a Simple Self-loading Stone Boat.

KIDNAPPER KILLED.

Macedonian Bandit Who Held Missionary for Ransom, Is Killed.

The Sofia (Bulgaria) correspondent of Reuter's Telegram Company states that Yanne Sandausky, the Macedonian brigand leader who gained notoriety in 1901 through the kidnapping and holding for a large ransom of Miss Ellen M. Stone, an American missionary, has been slain.

Sandausky was killed in the district between the mountain or Perun and the town of Nevremkop by some person whose name is not known.

Miss Stone and Mrs. Tsilka, the wife of an Albanian preacher, were captured and carried off by brigands on September 3, 1901, while they were on their way with a company of friends from Bansko to Djumaa. There were more than thirty-five brigands in the attacking party. Except Mrs. Tsilka, the friends of Miss Stone were allowed to proceed on their way. Later a demand was made for $112,500 ransom for the release of the two women.

The kidnapping of Miss Stone became a matter of international importance, and her release was worked for by the government at Washington with energy. Mr. Spencer Eddy, First Secretary of the United States Legation at Constantinople, who had charge of the negotiations to secure her release, declared on February 23, 1902, that the capture of Miss Stone was a political matter and that all the people of Macedonia were in sympathy with it, for they believed that it was a step toward freeing Macedonia from Turkish rule.

Negotiations for Miss Stone's release without the payment of a ransom were futile. She and Mrs. Tsilka were finally, on February 23, 1902, released after the brigand had received $65,000 ransom money.

There are five thousand miles of navigable waterways in Holland.

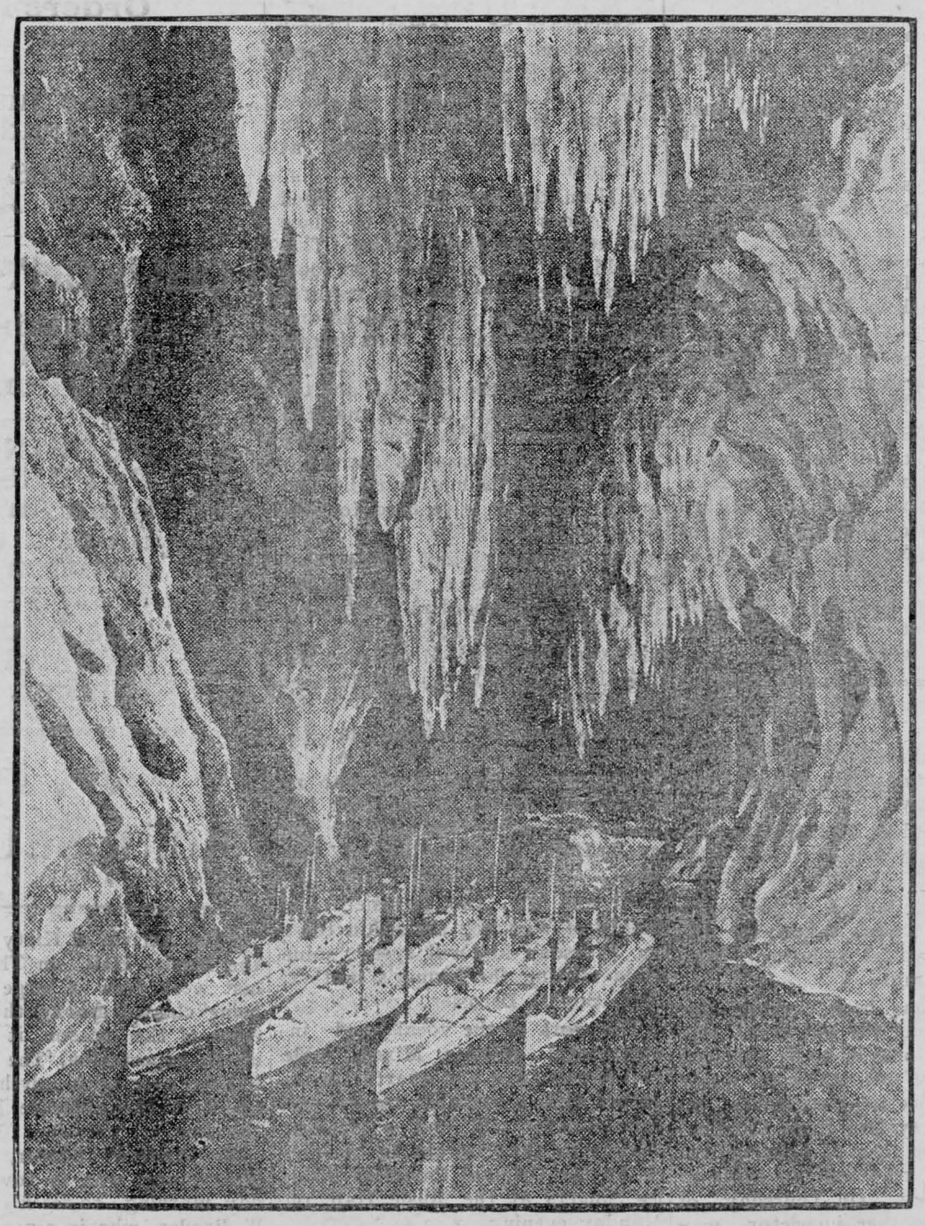

The Enemy-Submarines' Raiding-Lair and Petrol Store on the British Coast.

The secret of the German submarines' British lurking place is one no longer. The mystery has been solved, and it is now obvious how German submarines have managed to keep on the prowl week in and week out off the Irish coast, now torpedoing merchantmen off Land's End, now chasing vessels off the Clyde and Belfast Lough. This photograph was found among the effects of the captain of an enemy submarine which was rammed and sunk by the S.S. "Wild Goose." These effects were washed up on the Brittany coast. We have reason to believe that it was this photograph which revealed to the Admiralty the hiding place to which the German under-water craft repaired from time to time to replenish their supplies of petrol from submerged cans. The cavern is in the Scilly Isles; it is inadvisable to give the precise locality.

MADE IN CANADA
MAGIC BAKING POWDER
READ THE LABEL
WEALTHFUL BISCUIT, CAKE, ETC.
DIRECTIONS
THIS BAKING POWDER IS COMPOSED OF THE FOLLOWING INGREDIENTS AND NONE OTHER PHOSPHATE BI-CARBONATE OF SODA AND STARCH.
MANUFACTURED BY E.W. GILLETT COMPANY LIMITED TORONTO, ONT.
CONTAINS NO ALUM
CONTAINS NO ALUM

FIREPROOFING THE CHILD

ACCIDENTS OCCUR BOTH TO RICH AND THE POOR.

Solution of Ammonium Phosphate Is Used for This Purpose and Can Be Made Quickly.

In the course of his duties a coroner's physician was struck by the number of deaths among children caused by their clothes catching fire while they were frolicking around bonfires or playing with matches. In one period of sixteen days twenty-one children were burned in this way. So he sought for a means of preventing accidents of this character, and thinks he has found it. He describes his plan as follows:

"There is a sure, easy and efficient method of fireproofing the clothing of children which every one should know. Many

Tragedies Can Be Averted

by fireproofing the children's play suits, as well as lace curtains and such other articles of an inflammable nature as may easily come into contact with fire and so cause serious accidents.

"A solution of ammonium phosphate is used for this purpose, and can be made quickly and easily. Dissolve one pound of ammonium phosphate in one gallon of cold water, and a clear solution is formed in which the fabric to be fireproofed should be soaked for five minutes. The garment can then be taken out and allowed to dry, after which it may be worn with perfect safety, as it is absolutely fireproof.

"The solution produces no more harm to the material than would the same quantity of ordinary water. It will keep indefinitely, is non-poisonous, and can be

Used for Several Suits.

"Ammonium phosphate is a common white crystalline powder, not patented in any way, and sells for about 25 cents a pound at any drug store.

"Any article fireproofed by this method will remain non-inflammable until washed or drenched with rain. The use of this solution is a safety measure which should be employed for pageants, carnivals and receptions where flimsy draperies play an important part in the scheme of decoration.

"Hardly a day passes without some child being burned while playing near bonfires or with matches. The records show that the accidents occur both to the children of the rich as well as the offspring of the poor.

"Victims of the open grate have been plentiful in the past, and doubtless will continue unless the proper safeguard is adopted. The fender is a preventive, but unfortunately many homes are not provided with these, and even if one's hearth is protected with a fender

the child may perhaps visit the home of a neighbor where such

Safeguard Is Not Provided,

and that visit may prove the fatal one."

An account of his plan for protecting children from fire has been printed in the "Child," of London, England. He has also prepared a photoplay showing the danger and the remedy.

"We cannot be too careful of children, and parents who cannot watch their children constantly can avert a possible tragedy by fireproofing their youngsters' play suits. Keep children away from fires and matches by all means, but as the records prove that all children cannot be kept away, the protection of the clothing of those who may elude parental vigilance is an added precaution that will save many lives."

Most Famous Victories.

British sailors have on their uniform a perpetual reminder of the Navy's glorious past, though not every one who wears them knows that the three rows of white tape round the edging of the blue collar and the black silk scarf knotted [illegible] links with Nelson, in front are [illegible] Nelson's most famous victories—Copenhagen, the Nile, and Trafalgar —and the scarf is a token of perpetual mourning for the great admiral, adopted spontaneously by the seamen themselves.

FOR SALE

VALUABLE PROPERTY

A large frame building containing store, storehouse and dwelling combined, also 2½ acres of land, 50 apple trees and good outbuildings. Spring planting all done. Good opening for a general store.

Also a barber shop and dwelling combined on King street, Iroquois known as the Knight Barber Shop, opposite Commercial Hotel. The building is new and has all modern conveniences. Possession at once.

For further particulars apply to

T. I. NESBITT,
Iroquois, RMD No. 1

NOTICE OF DISSOLUTION OF PARTNERSHIP.

Notice is hereby given that the partnership heretofore existing between Howard M Casselman and William R Pruner who carried on business as general merchants in Morrisburg has this day been dissolved The business shall continue to be carried on by Howard M. Casselman who has assumed the liabilities of the partnership firm.

Dated this 27th day of May. 1915

HOWARD M. CASSELMAN
WILLIAM R. PRUNER.

FOR SALE

I have a quantity of No. 1 Timithy Hay for sale. Price $17 per ton. Apply

MRS. HUDSON KENDRICK,
Chesterville, Ont.
R.R. No. 2. 'Phone 41-100

WANTED

Partner who can put $5000 in a Cabinet Woods proposition. Forty-seven thousand acres are held by Government Grant. Reports show valuable furniture and veneering timber on the limits such as mahogany, rosewood, and Spanish Cedar &c. Limits are situated in South America on a river navigable by ocean-going vessels. With an unlimited market, an aggregate of valuable timber, large profits and great advance in prices after the war, this is a rare opportunity for permanent investment. If desired, an active part in the management may be taken. Smaller amount for less interest may be arranged. Apply to

J. H. F. BLUE,
93 Hogarth Ave.
Toronto, Ont.

NOTICE OF DISSOLUTION OF PARTNERSHIP

Notice is hereby given that the partnership heretofore subsisting between us, the undersigned, as Butchers and Retail Meat Dealers, in the Village of Morrisburg, has this day been dissolved by mutual consent. All debts owing to the said partnership are to be paid to John D. Dain at Morrisburg aforesaid, and all claims against the said partnership are to be presented to the said John D. Dain, by whom the same will be settled.

Dated at Morrisburg this 17th day of May, 1915.

J. D. DAIN,
BEVERLY H. DURANT.
R. F. LYLE, Witness.

Court of Revision

The first sittings of the Court of Revision for the Municipality of Morrisburg, for the year 1915, will be held in the Town Hall, Monday the 7th day of June at the hour of 7.30 o'clock p.m.

All persons having business with the said Court are required to attend.

F. R. CHALMERS,
Village Clerk.

Dated at Morrisburg May 20, 1915.

POULTRY WANTED

I will pay the highest market price for all kinds of live poultry. Drop a card to M. ADOFF,
Box 15, Morrisburg

BUSH WANTED

We are now in the market to buy bush for the coming winter. Anyone having either High Land Bush or Swamp for sale will do well to write us Immediately, giving full particulars as to kind of timber, number of acres and price expected, as we want to buy early, so as to get our arrangements made. WILL MAKE CASH DEPOSIT. Write or Phone

A. T. SHAVER & SON,
Lunenburg, Ont.

NOTICE TO CREDITORS

Notice is hereby given pursuant to section 56 of the Trustee Act that all persons having claims or accounts against the late Robert Bennett of Morrisburg, Blacksmith, who died on the 20th May 1915, are required on or before the 15th day of June to send by post or deliver to Mrs. Mary J. Bennett at Morrisburg, Ont., their Christian and Surnames and full description of their accounts or claims, and the said Mary J. Bennett will not be liable for the assets of the estate of the said Robert Bennett to any persons whose claim or account she shall not then have notice.

And take further notice that all persons indebted to the said Robert Bennett are hereby required to settle their accounts with the said Mrs. Mary J. Bennett.

Dated this 25th day of May 1915.

MARY J. BENNETT,
RICHARD J. BENNETT.
WM. G. BENNETT.

LOCAL AND GENERAL

CARD OF THANKS

I wish to thank the friends and neighbors for their kindness and sympathy extended to us at the death of my husband.

MRS. MARY J. BENNETT.

$10.00 REWARD

Will be given for information that will lead to the conviction of the party or parties that done away with my Collie dog.

A. J. W. BECKSTEAD.

FOUND

A pair of Buster Brown Socks. Owner may have same by calling at this office.

Whitteker the Optician will be at
Wales, May 25.
Aultsville, May 26.
Morrisburg, May 27 to June 5.

Mr. John Fitzpatrick of Ottawa spent a few days in town this week.

Miss Dora Anderson spent the week-end in Montreal.

Mr. Ben Coyne of Chesterville spent Monday in town.

Mr. and Mrs. M. Pariseau returned to Montreal on Tuesday.

Mr. Dick Adams, Ottawa spent Victoria Day with his mother.

Mr. and Mrs Henry Taylor spent the 24th in Montreal.

Messrs. Ernest and Percy Moore spent the 24th at their parental home.

It's worth while hearing the Original Canadian Jubilee Singers who are coming to the Music Hall, Morrisburg, Monday, May 31st. Tickets 25 and 35c.

Mr. Charles Farlinger of Cornwall was a holiday visitor at the home of Mrs. I. Farlinger.

Mr. William Holmes spent the holiday with his family in Montreal.

Mr. Geo. Shenette spent the holidays in Ogdensburg.

Miss Ruby Armstrong, Vankleek Hill spent the week-end at her parental home.

Miss Nell Hudson of Brockville was visiting friends in town the first of the week.

Miss Marjorie Bradfield of Montreal spent the holiday with friends in town.

The Famous Canadian Jubilee Singers are unsurpassed in the art of pleasing the most refined tastes. Hear them in the Music Hall Monday night.

Miss Bertha Morris of Montreal spent the 24th with Miss Liddie Moore.

Miss Martha Derosier of Montreal spent Victoria Day with her mother.

Mr. Robert Buchan of the Bank of Ottawa, Perth, spent the holiday in town.

Mr. and Mrs. Frank Surviss of Brockville spent the week-end with her parents, Mr. and Mrs. Cyrus Lapierre.

Mr. and Mrs. Richard Morash spent the 24th in Valleyfield with her parents.

Miss Kathleen Bradfield, Ottawa, spent the week-end with her parents, Mr. and Mrs. H. Bradfield.

Mr. Henry Shennette spent a few days in Berlin this week attending a convention of the Luther League.

Mr. and Mrs. Stanton Hickey and daughter of Montreal spent the holiday with Mr. and Mrs. J. S. Hickey.

Miss Grace Snetsinger of Cornwall was visiting her sister, Mrs. G. Merkley over Sunday.

Mr. Helmer of Montreal spent the 24th with Mr. and Mrs. B. A. Herring.

Mr. S. G. Finnie of the Bank of Ottawa, Kemptville, was in town for the holiday.

Mrs. Gormley and Master Paul spent a few days in Cornwall this week.

Private McDonald of the 59th here was this week taken to the Cornwall Hospital suffering from blood poisoning.

A report has been current for some time that the old crank system at the locks is to be replaced by an electric one, and some weeks ago when electrical engineers inspected the system from Cardinal to Iroquois in view of lighting the system, they reported favorably to the Department. On Thursday of this week another inspector was made with a view, we understand, of completing arrangements for installing an electric plant which will be used to operate the lock gates. The new system will not be a labor-saver only, but it is said will lock a boat through in less than half the time of the present system.

Messrs. F. E. Lavis and John Lahue of Montreal were among the holiay visitors to their homes.

Hear Gerard Millar, the greatest Negro Basso at the Music Hall on Monday night.

The Misses Antoinette and Mary Lessard of Prescott were the guests of the Misses Ryan for the holiday.

Mr. and Mrs. Chas Seymour of Brockville spent the 24th with her parents, Mr. and Mrs. F. Hummell.

Miss Catherine McArthur, after spending the week-end with friends in Cornwall returned to her home on Tuesday.

Mr. and Mrs. W. G. Pyper and little daughter of Montreal spent the holiday with Mr. and Mrs. John Pyper.

Col. A. G. F. Macdonald spent the early part of the week in Alexandria reviewing the troops and making arrangements for their departure to Kingston.

Miss Annie Smith of Cornwall and Mr. Charlie Barkley and sister of Winchester while spending the week-end with Mrs. Henry Clark visited at Ogdensburg.

Mrs. W. J. Fetterly left on Sunday evening intending to spend the summer with her youngest son, Rev. Bernard Fetterly of St. Petersburg, Pennsylvania.

Mr. and Mrs. Lockhart and Mr. Earl Lockhart of Montreal were holiday visitors at Mr. D. T. Henderson's.

Plantation Melodies and Lullabies—Sacred and Secular Duetts, Trios, Quartettes and Choruses—Monday night at the Music Hall.

Among the recent promotions in the Reserve Force of the 59th Regiment, we note that of Dr. Smith of Cornwall, from Captain to Major. The major takes up his duties with the Hospital Corps which is expected to leave for the front on or about June 7th.

Mrs. J. A. Cooke, Williamstown, left on Wednesday morning for New York, to be present at the graduation of her daughter, L. Gertrude, who has been training for nurse.—Freeholder.

The steamer Mercur of Ogdensburg which went ashore near Cardinal was released by the steamer Cornwall and lighter Harriet D. Three hundred and fifty tons of her cargo of coal was taken off.

CENTRAL MEAT MARKET — Come and inspect our line of Western Beef. We also carry a full line of smoked meats.—J. D. Dain, Prop.

Will all persons who are indebted to P. C. Casselman, M. D. kindly call and settle with him at the earliest possible date.

Services in St. James' Church on Sunday, May 30th: Holy Communion at 8 a.m. Matius and Litany at 11 a.m. Sunday school at 10 a.m. Evensong at 7 p.m. In Trinity Memorial—Evensong at 2.30 p.m.

A Hamilton firm has been fined fifty dollars for omitting to place war stamps on their checks. This should be remembered by local business men. The law now requires a stamp on the check, and an omission of the stamp is an infraction of the law.

The work of the clean-up and the paint-up campaign can be made a great success by everyone taking part in it. Cleanliness is one of the most essential things in right living so let us give heed to the clean-up movement.

The Morrisburg and Ottawa Rail way Company issued writs on the following shareholders last week: Mrs. H. S. Buckel $873, Mrs. W. Cochrane for $292, Miss Annie McDonald for $292.65, and Thomas Blyth $487.

We are pleased to note in the Toronto papers that Mr. A. C. Casselman is among those who received the degree of Barrister at Law at Convocation held at Osgoode Hall on Thursday of last week.

Mr. and Mrs. Jno. Derosier and family of Winnipeg arrived in town on Thursday and will spend some time visiting the former's mother, Mrs. Sophia Derosier.

The work of the vocal and instrumental soloists: Mixed, male and female trios and quartettes together with a versatile reader and impersonator will lend a pleasing variety to the program to be given by the Original Canadian Jubilee Singers at the Music Hall on Monday evening.

BORN

GAMBLE—At Morrisburg, on Tuesday, May 25th, to Mr. and Mrs. Arthur Gamble, a daughter.

BRADT—On May 22nd, to Mr. and Mrs. E. P. Bradt, a daughter—Marjorie Lorraine.

"The Arrival of Kitty" staged at the Music Hall on Thursday of last week drew a large crowd and being classed among the best comedies of the season, it was well up to expectation. The production bubbles over with mirth and music and kept the audience laughing all the time.

Mr. Andrew Broder, M.P., of Morrisburg, was in town on Tuesday morning to see his son, Mr. W. Broder, who is a patient at the General Hospital, having contracted sciatica while on duty with the 59th Regt. Home Guard on the canal. We are glad to hear that Mr. Broder is making good progress towards recovery.—Cornwall Standard.

The list of McLaughlin Cars continues on the increase in this vicinity. Among recent sales by the local agent, W. H. Fetterly, we note that of Dr. Mulloy's, who purchased a C. 24 Roadster—the kind that reaches patients before they die Also that of Mr. D. C. Bush, a C. 25 Light Touring Type; beautiful in appearance and real comfort—the kind that "keeps the Doctor away" But probably the most beautiful in appearance and well up to the standard in comfort is the model C 36, Cobalt blue in color, that the local agent is at present demonstrating. We can only do this one justice by asking you to call and see the latest up-to-the-minute for service and solid comfort.

The regular meeting of the W. C. T. U. will be held on Tuesday June 1st at the residence of Mrs. B. S. Wickware.

Floglaze

FINISHES AND RENEWS FLOORS AND WOODWORK

M L QUALITY

It dispells all worry and care and most of the "elbow grease" necessary to keep woodwork and floors bright and in sanitary condition. It wears as though it were an actual part of the wood. Floors present the one place where it is required to have a finish that will wear on the job, not off. This is where FLOGLAZE shines—both in the actual gloss it gives the surface and the service it renders in hard wearing. It can be thumped, pounded, rubbed and tramped on, but it can't be beat for wearing just where you want it to wear.

FLOGLAZE is easy to apply, costs little to buy and makes good, because it is made good. Every can guaranteed to give satisfaction or your money cheerfully refunded.

FOR SALE BY

HUNTER & CASSELMAN

Hardware, Groceries, Flour and Feed

MORRISBURG, : : : ONT.

JUST ARRIVED

Car of Good Flour and Feed

BRAN
SHORTS
MIDDLINGS
WHOLE WHEAT
CRUSHED OATS
CRACKED CORN
WHOLE CORN
FEED FLOUR
LOW GRADE FLOUR

Purity and Five Star Flour

MULLIN BROS.

MORRISBURG, : : : ONTARIO

READ READ

Have received two Cargoes Celebrated Scranton Coal, place your Orders Early to get the Summer Prices.

Have just received a Car, Highest Grade Portland Cement.

PREPARED PLASTER
Always on Hand

CHURCH'S POTATO BUG FINISH

No mixing required, finishes the Crop of Potato Bugs in One Application.

ROOFINGS AND BUILDING PAPERS of all Kinds in Stock. Send for a sample of Granatized Shingle the greatest shingle proposition on the Market.

The Bamwell Noxie Wire Fence in Stock, the best fence on the Market. : : : : : :

W. H. McGANNON

MORRISBURG, - = = = ONTARIO.

Eye Glasses That Do Not Hit The Mark

are worse than useless. Incorrect eye-glasses not only fail to correct defects in vision, but often do positive injury.

You cannot offord to take chances with your eyesight.

Here you are assured of a careful, scientific eye examination, and glasses that will give you comfort and satisfaction.

The WHITTEKER OPTICAL PARLOR
Morrisburg.
A. A. WHITTEKER J. M. WHITTEKER

—The—
Whitteker Optical Parlor
A. A. WHITTEKER, Graduate Optical Institute of Canada
J. M. WHITTEKER, Graduate Canada Opthalmic College
'PHONE NO. 18A
TAIT BLOCK
MORRISBURG, - - - - - ONTARIO

WILLIS COLLEGE

It pays to get the best.

Pays all through your future career.

As a Willis Student you will have the most thorough and practical training possible.

As a Willis Graduate you can always point with pride to your training school.

As an earner you will find yourself trained to the minute—thoroughness counts.

Send for Catalogue.

N. I. HARRISON, Principal.
WILLIS COLLEGE,
COR. BANK & ALBERT STS.
OTTAWA. ONT.

SPRING TERM
—OPENS—
April 6th, 1915
AT THE
Cornwall Commercial College

CORNWALL, ONT.

and continues in session throughout the summer months

Prospectus supplied upon request.

Address:—
GEORGE F. SMITH,
Principal,
Cornwall, Ont

ARTHUR FLYNN
Barrister, Etc.
Morrisburg, - - - Ont.

R. F. LYLE

BARRISTER, Solicitor, Notary, Conveyancer, &c. Solicitor for The Bank of Ottawa and for the Municipality of Morrisburg.

Barry Block, Main Street
MORRISBURG, : : ONTARIO

Money to loan at lowest rates of interest

IRWIN HILLIARD, K.C.

BARRISTER, Solicitor, Notary, etc. Solicitor o The Molsons Bank.

New Molsons Bank Building,
MORRISBURG, ONT.

A large amount of private money to loan at p r nt on easy terms.

DR. G. M. GORRELL

DENTIST. Graduate of Chicago College of Dental Surgeons and of Royal College of Dental Surgeons, Toronto. Successor to Drs. Gorrell and Kelly.

Office: Casselman Block, Morrisburg.

F. M. EAGLESON

ONTARIO AND DOMINION LAND SURVEYOR, CIVIL ENGINEER

DRAINAGE and other Municipal work will receive prompt attention. Farm lines and sub-divisions.

CONCRETE WORK of all kinds, including bridges and culverts, a specialty.

Office in Sweet's Block Winchester, Ont.

DR. D. C. CASSELMAN

Dentist

Office—Casselman Block

MORRISBURG, - - ONTARIO

Graduate of Royal College of Dental Surgeons Toronto

EXCELSIOR Lodge, No. 142, R. C., A. F & A. M., holds its Regular Meetings in the Masonic Hall, Morrisburg, on the Friday Evening on, or before, full moon.

A full attendance is particularly requested Visiting brethren are always welcome.

R.H. Ashton, W.M. B.A. Herring, Secretary.

Children Cry
FOR FLETCHER'S
CASTORIA