THE WINCHESTER PRESS

VOL. FIFTY — THE WINCHESTER PRESS, THURSDAY, APRIL 8th, 1937 — NO. 49

Picadilly
THEATRE
Williamsburg, - Ont.

Now Showing
THIS FRIDAY & SATURDAY
April 9 and 10
"BIG SHOW"
—with—
GENE AUTRY, KAY HUGHES and SMILEY BURNETTE

This is the big Texas Centennial Special you have been waiting for. Full of Dance Music, Fast Action, and Comedy from start to finish.

For Next Week
MONDAY and TUESDAY
April 12 and 13
"ALONG CAME LOVE"
—with—
IRENE HERVEY and CHARLES STARETT

An up to the minute Romance with a couple to please all.

WEDNESDAY and THURSDAY
April 14 and 15
"PENNIES FROM HEAVEN"
—with—
BING CROSBY and MADGE EVANS and EDITH FELLOWES

You've all heard the music from this fast moving Comedy, and now you cannot afford to miss the picture itself. Many more good tunes and full of laughter.

FRIDAY and SATURDAY
April 16 and 17
"TRAIL DUST"
—with—
BILL BOYD and JIMMY ELLISON

It's Another Smsahing Hoppy Story, written by Clarence E. Mulford, and played by the favourites of all.

NOTE: — SPECIAL PRICES FOR CHILDREN ON SATURDAYS ONLY!

Saturday Matinees 10c; Saturday Evenings 35c, if unaccompanied by parents.

Tune in every Tuesday and Friday at C.F.L.C. Prescott for up to date Theatre News of the Picadilly in Williamsburg—12.35 p. m.

EVENING SHOWS AT 7.15 & 9.15
Admission 35c
MATINEES DAILY 3.00 p. m.
Admission 25c, Children 15c

Coming Events

Service will be held at St. Matthias' church next Sunday evening at 7.30.

Service will be held at St. Peter's church, South Mountain, next Sunday afternoon at 3 p.m.

The Women's Auxiliary of St. Matthias' church will meet at the home of Mrs. A. K. Meldrum next Thursday afternoon at 2.30.

The annual meeting of the Women's Auxiliary of the diocese of Ottawa, will meet in St. Matthias' parish hall, Ottawa, next week. The proceedings will open with the service of Holy Communion in St. Matthias' church on Tuesday morning at 10 a.m.

LEGION PLANS VIMY BANQUET

The local post No. 108 of the Canadian Legion has laid elaborate plans for the annual Vimy banquet, which will be held in the Town Hall on the evening of Monday, April 12th. Invitations have been forwarded to all veterans and associate members of the post, and a splendid program has been arranged. Wives and lady friends of all members have been included in the invitations and it is confidently expected that the banquet this year will be the best ever staged by the local Legion.

UNITED CHURCH SERVICES

10.30 a.m., Communion Service; 11.30, Sunday School; 3 p.m., Harmony; 7.30, "The Gospel according to you." Pictures will be shown after the Service, "Beautiful Tropical Island of Trinidad."

Monday, 8 p.m., Y. P. U. in S. S. Auditorium; Official Board meeting at 8 p.m. in Vestry.

Tuesday, 4.15 p.m., Trail Rangers; 7.00. C. G. I. T.

Wednesday, 7.30 p.m, Mid-Week Service.

Thursday, 7.30 p.m., "Service at Summers' School."

Friday, 6.30 pm., Junior Choir; 7.30 p.m. Senior Choir.

DELIGHTFUL RECEPTION HELD

About 175 guests were present at a delightfully arranged reception held on Friday evening last in the Community Hall, Monckland, in honour of Mr. and Mrs. Arnold Dukelow, whose marriage was solemnized recently.

The evening was spent in dancing, interspersed with several vocal and instrumental numbers. Those taking part in the program included Messrs. Carl and Samuel Bender and Mrs. Lawrence Ridell, of Morrisburg. Mr. Everett Helmer, uncle of the bride, acted as chairman.

During the evening, Mr. and Mrs. Dukelow were the recipients of numerous beautiful gifts, including several cheques. Refreshments were then served by the ladies, under the direction of Mesdames Cecil Haley and Everett Helmer.

GETS SUSPENDED SENTENCE FOR ASSAULTING WIFE

Donald Casselman, of Morrisburg, was found guilty of assaulting his wife and given a six months' suspended sentence in magistrate's court at Morrisburg on Thursday afternoon by Magistrate P. C. Bergeron. The charge was laid by his wife, and evidence was given by Mrs. Casselman and their two children, Gladys, 9, and Fred, 13. Witnesses said Casselman had slapped and beaten his wife and the children. The accused pleaded that his wife refused to leave her bed all morning and, while laboring on road construction, he had to eat cold meals.

Magistrate Bergeron told him that certain husbands seem to think they can do as they please in their homes, but they have no privilege of abuse.

OUR Used Cars OFFER

Value, Service and Satisfaction!

See Them Before Buying Elsewhere!

Melvin's Garage,
SALES & SERVICE
Phone 113 - - Winchester

No Blame In Death Of Elvin Deeks

The coroner's inquest into the death of Elvin Deeks, 17-year-old son of Mr. and Mrs. A. Deeks, who was fatally injured on March 29 when he fell from a bicycle when riding on Highway 31, into the path of an approaching automobile, was held yesterday afternoon in the Town Hall. Dr. P. McLaughlin, chief coroner for Dundas county, presided.

According to the evidence of J. A. N. Crawford, 38, a resident of Chesterville, who was driving the automobile that struck the boy, he was travelling about 30 miles per hour when he met the Deeks' lad on the bicycle. Without the slightest warning he fell off the wheel, directly in the path of the car. Mr. Crawford applied his brakes at once and stopped.

Removing the boy from underneath the car, Mr. Crawford summoned help and rendered every assistance in his power. The boy died early the following morning.

Others who gave evidence at the inquest were Dr. H. S. Gross, Lorne Hutchinson, Rowat Deeks and Constable Herbert Helmer.

The personnel of the jury was: Walter Moffat, foreman; Charles Cross, R. J. Empey, Wm. Leslie, John Fader, Kenneth Ault, Ernest Christie and Jack McKeen. Their verdict was given as follows: "We, the members of the jury, have decided, according to the evidence given at this inquest this afternoon, that Elvin Deeks died from injuries sustained when he fell off his bicycle and was struck by an auto driven by J. A. N. Crawford of Chesterville, to whom we attach no blame."

Nation River In Flood

The annua spring flood of the Nation river reached its peak in this district on Tuesday last, following the mild weather over the week-end. At Cass Bridge, the provincial highway was awash for the first time since the concrete pavement was laid several years ago, while side roads along the river were covered to a depth of from two to three feet in some places.

Although it has not been necessary for any residents of the district to evacuate their homes, the water has necessitated the use of boats when travelling to the barns. A heavy ice jam mid-way between Cass Bridge and Chesterville has resulted in a rapid rise in the water level.

According to reports, traffic on the road to Brinstons by way of Baldwin's Bridge has been impossible, owing to a very serious ice jam, although no serious damage has yet occurred.

The Castore river is also on a rampage, and at one point, near the Metcalfe corner, the highway was flooded to a depth of two feet. Dynamite was used to break up an ice jam below Kenmore when it was feared that the Kenmore bridge was in danger of being torn loose on Tuesday.

Serious damage has resulted from the record floods in the Russell-Casselman districts. At Russell, a large bridge leading south from the village was torn away, completely isolating Russell from southern points except by a circuitous route. At Casselman, the water rose to such heights that electric power was cut off and the village plunged into darkness for hours. Thousands of acres have been inundated and it is believed that the property damage in some areas will be quite heavy.

Along highway 31 south of Winchester, employees of the Department of Highways are keeping a close watch on the flood so that no material damage may be done to the concrete highway. Flags have been placed along the edges to serve as a guide to motorists in those sections where the road is submerged.

No unusual incidents have been reported however, and farmers living in the flooded area have been prepared for this annual event for some little time. It is believed that the height of the flood has been passed unless heavy rains set in, that would tend to increase the flow of water.

LEAMINGTON EDITOR BEQUEATHS $78,837

Will of Byron Lane, for 23 years editor of the Leamington Post and News, and the founder of the Winchester Press, who died at Leamington last Feb. 19, disposed of an estate of $78,827.

A sister is bequeathed $1,500 and the widow and only son receive a life interest in the estate.

St. John's Anglican church at Leamington will receive $10,000 for a pipe organ. The money can be applied in erection of an auditorium in connection with the church, should there already be an organ.

Residue of the estate is to be used for erection of a municipal hospital in Leamington, or for an addition.

Local Clergyman In Auto Accident

Rev. Herbert Wood, local Baptist clergyman, had a narrow escape from serious injury on Friday morning last when the automobile he was driving, skidded on the slushy pavement and collided with a car driven by Principal W. B. Wallen, of the Ottawa Technical School. The collision occurred on Highway No. 31, near Ellwood.

While both cars were badly damaged by the impact, none of the occupants were badly injured, other than a severe shaking-up. Rev. Mr. Wood was driving alone at the time, while Mr. Wallen was accompanied by his wife and son, Victor, and Mrs. H. A. Watson, Ottawa. Ottawa.

3 Killed, 7 Injured In Highway Crash

Gas. Truck and Three Autos In Collision Here Last Thursday. Glenn Summers, Almon Summers and Albert E. Thoms, all Fatally Injured.

Funerals Held Sunday. Inquest Delayed.

One man was instantly killed and two others fatally injured on Thursday afternoon last, in the worst highway tragedy ever witnessed in this district, when a seven-ton oil truck sideswiped three automobiles travelling in a funeral procession on Highway 31, one-half mile south of Winchester.

THE DEAD

The dead: Glenn Summers, 18-year-old son of Mr. and Mrs. Almon Summers, of Nation Valley, who was instantly killed.

Albert Ernest Thoms, 53, prominent Ottawa insurance adjuster, who succumbed to his injuries while enroute to the hospital.

Almon Summers, 59, widely-known resident of Winchester Township, who passed away in the Ottawa Civic Hospital at 9 p.m. Thursday night.

THE INJURED

Injured: Leopold O. Sauriol, of Montreal, friend of Mr. Thoms, who suffered a possible skull fracture, broken arm and serious cuts.

Mrs. Almon Summers, fractured left collar-bone; badly lacerated left ear, numerous cuts and bruises. Mrs. Summers also suffered greatly from shock.

Arthur Summers, son of Rev. and Mrs. D. W. Summers, who was painfully cut about the lower lip; bruises.

Lyle Summers, also a son of Rev. and Mrs. Summers, bruises and shock.

Joseph St. Amour, 39, of Clarkstown, Ont., driver of the Shell Oil truck, dislocated right hand, cuts and bruises and possible internal injuries.

Bernard Shaver, of Ottawa, who was riding in the oil truck, shock and minor bruises.

Mrs. Myles Harper, of Winchester, shock and bruises.

The funeral procession was that of Alvin Deeks, 17-year-old son of Mr. and Mrs. Alvin Deeks, Sr., who was fatally injured when he fell from a bicycle on the highway and was struck by a motor car on Monday of last week.

Before The Crash.

The procession was proceeding straight south along the highway when, it is alleged, the automobile driven by Glenn Summers swung slightly out of line in the cortege when passing a horse and buggy, stopped at the side of the road. The heavy oil truck, travelling north towards Winchester, is said to have sideswiped the Summers' vehicle. The car was completely wrecked, while Glenn Summers, his skull fractured and his head split open, fell half-way out of the demolished vehicle. He was dead when reached by friends.

In the car, besides the driver, were his father and mother, Mr. and Mrs. Almon Summers, and two cousins, Arthur and Lyle Summers. Mr. Summers was in a critical condition. His face was terribly cut and torn. He was unconscious when removed from the wreckage. Mrs. Summers was thrown about the rear compartment, but was able to climb from the wreck with the assistance of those on the scene. Lyle and Arthur Summers, who were seated on the right side of the car, away from the point of impact were able to free themselves without assistance.

The truck, after hitting the Summers' car, careened along the highway, grazing the car of Mr. Myles Harper, who was following closely behind Mr. Summers. The sedan was slightly damaged, while Mr. Harper and his wife and a neighbour, Mrs. James Gordon, escaped with minor bruises. Mrs. Harper later suffered acutely from shock.

Swerving to the left, the gasoline truck smashed into the Pontiac sedan driven by Mr. Thoms, who was accompanied by Mr. Sauriol. The impact drove the car against the heavy guard rails of a culvert, completely demolishing the vehicle. Both men were tossed from the mass of wreckage. Mr Thoms was lying, face downwards, on the concrete when reached by those on the scene. He was unconscious, and was obviously in a serious condition. Sauriol was thrown into the right-hand ditch and was also unconscious when picked up.

Truck Goes Into Ditch.

The heavy truck then swung to the right, smashing through the guard-rails and into the deep ditch, where it snapped off an electric light pole, before turning over on its side, with the engine pointing straight south. St. Amour and Bernard Shaver, his companion, were able to extricate themselves from the cab unassisted. Gasoline poured from the tank and lay in pools along the ditch, and it was feared that fire might add its terrors to the horrible sight. The dead and injured were strewn along the highway for a distance of nearly 100 feet. Frantically, those occupants of other cars worked to bring relief to the victims. Glass and wreckage from the demolished automobiles lay in all directions.

In a few minutes, word of the tragedy had reached Winchester, and Doctors P. McLaughlin, H. S. Gross, Neil Malloch and J. J. McKendry rushed to the scene. Thoms and Sauriol were at once removed to the office of Dr. Gross in Dixon's ambulance, while the body of Glenn Summers was taken to the mortuary. A hurried call was sent to Chesterville for further ambulance facilities and the remaining victims removed to the offices of the several physicians, where emergency treatment was administered and the more seriously injured men prepared for the hurried trip to hospital.

Thoms and Sauriol were the first victims to be taken to Ottawa in Dixon's Ambulance, accompanied by Dr. H. S. Gross. Thoms passed away about 5 p.m. when within five miles of the city. Mr. Summers was taken in Henderson's ambulance a short time later. Other



JOSEPH ST. AMOUR, of Clarkstown, who was at the wheel of the seven-ton truck involved in last Thursday's accident. He suffered a dislocated hand and facial injuries.

victims were given medical treatment and were able to return to their homes, with the exception of Mrs. Summers, who was removed to the home of her nephew, Mr. Harry Flora, where her injuries were treated by Dr. P. McLaughlin.

Constable Herbert Helmer was the first police officer on the scene, and devoted his time to keeping the highway clear for emergency traffic, after calling Provincial Officer Eugene Rose, Constable Garnet MacLean and Constable Dousette. Owing to the fact that the highway and adjoining ditches were saturated with gasoline, strict precautions were taken to prevent fire.

For several hours following the crash, the identity of Mr. Thoms and Mr. Sauriol remained unknown. It was later learned that they were not in the funeral procession, but had been trailing behind the Harper car, apparently with the object of passing the cortege after it had left the town.

News of Tragedy Spread Quickly

Word of the tragedy brought hundreds of citizens to the scene, and it was only with difficulty that the police were able to keep the spectators clear of the wreckage, so that the regular investigation could be conducted. So far as the Press has been able to learn, no charges have yet been laid in connection with the accident, pending the coroner's inquest.

Various accounts of the accident were given by injured men and eye-witnesses to the Press, shortly after the tragedy occurred. Bernard Shaver, who was riding in the truck, stated that he had been paying little attention to the driving as he was merely a passenger. The first warning he received was the crash as the two vehicles collided. "I do not know what happened," he said, "when the collision occurred, I 'covered up,' and remember nothing more until I climbed out of the cab in the ditch." He estimated the speed of the truck at 30 or 35 miles per hour.

Truck Driver Relates Story

In an interview given to newspaper men a short time after the crash, Joe St. Amour, the driver of the oil truck, said that he was at a loss to explain the cause of the accident. "The first thing I knew, a car swerved out from the line

(Continued on Page 2)

FORM HOME IMPROVEMENT COMMITTEE

At a representative meeting of the citizens of Mountain Township, held in the hall of the Hallville Consolidated School on Tuesday evening, an address was given by Walter B. Bowker, district representative of the Ontario advisory committee on the Home Improvement Plan. The scheme was outlined in detail by the speaker, after which plans were made to conduct a campaign throughout the township. The following local committee was appointed: Chairman, Chas. Patten, South Mountain; Secretary, Edward Bush, Hallville; executive, H. W. Campbell, South Mountain; Councillor Douglas Beggs, Hallville, Rev. D. M. Morrison, Hallville, and John E. Crowder

AMONG THE VICTIMS



ALBERT ERNEST THOMS, who was fatally injured here last Thursday.

Oratorical Contest

Keen interest is being shown by students of the various High Schools and Collegiates of the United Counties and Grenville in the initial competition for the "James Graham Kerr" Cup in public speaking, which will be held (to-morrow) Friday evening in the Town Hall.

The cup was presented for annual competition by Mrs. John D. Stewart, M.A., B. Sc., in memory of her father, and will be awarded each year to the student of any High School or Collegiate in the United Counties or Grenville who, in the opinion of competent judges, has delivered the finest address on any selected topic.

Entries have been received from students at Prescott, Morrisburg, Chesterville, Kemptville and Winchester, and a splendid contest is anticipated. The judges this year will be members of the staff of the Ottawa Normal School. A cordial invitation is extended to the public and a most profitable and entertaining program is assured.

HIGH SCHOOL YEAR BOOK FOR SALE

The Literary Society of the Winchester High School, embracing the entire student body, has published a splendid Year Book, covering the activities of the school during the term of 1936-37. The book contains many interesting articles, poems and short stories by members of the student body and is complete with numerous cuts and illustrations.

This is the first attempt, on the part of the students, at compiling a permanent record of the year's events and those in charge of the work are to be commended on their successful efforts. The Year Book will be on sale at the Oratorical Contest to be held in the Town Hall on Friday evening, or copies may be obtained from any student of the school.

SERVICE BULLETIN
By
FENNELL FEED COMPANY

NEW IMPROVED CERESAN

A low cost disinfectant made by C. I. L. controls smut of wheat, barley and oats.

Following are some of the advantages claimed for Ceresan:—

1. **Efficiency**—Ceresan gives virtually 100 per cent. control of stinking smut of wheat, covered smut of barley and the smuts of oats.
2. **Effect on germination**—Ceresan improves the germination of the seed.
3. **Effect on Drill**—Ceresan will not affect the flow of grain in the drill or injure the drill in any way.
4. **Cost**—One half ounce of Ceresan is required to treat one bushel of seed. The cost is about 2 1-2 to 3 cents.
5. **Increase of Yield**—Tests run with non-smutty seed indicate an increase of from one to five bushels per acre from Ceresan-treated grain over untreated.
6. **Time of Treatment**—Twenty four hours should be allowed to elapse between time of treating and planting. Grain may be treated and stored for two or three months before planting.

Ceresan is put up in 1 lb. tins selling at $1.00, and 5 lb. tins at $3.90

Ceresan gave excellent results last year and we believe it is a profitable investment. We have a stock of both 1 lb. and 5 lb. tins on hand.

"LION BRAND" SEED INOCULATION FOR CLOVERS and ALFALFA.

A few cents per acre for seed inoculation will increase the yield and improve the feeding value of Alfalfa, Sweet Clover, Red Clover and Alsike Clover.

"Lion Brand" Inoculation comes in tins containing enough material to inoculate one bushel of seed. **It sells for 35 cents per tin.**

HOW ARE THE CHICKENS COMING ALONG?

We have a full stock of X-L-O Chick Mash, XXX (O. A. C.) Chick Mash, X-L-O Growing Mash, XXX (O. A. C.) Growing Mash, X-L-O Chick Scratch, Chick Grit, Charcoal, etc., on hand.

A Free Feeder With Each Bag of Chick Mash!

We can supply all sizes of brooder stoves and other equipment made by Jamesway or Royal. We have Founts, Feeders, Brooder Wafers, etc. in stock.

Hints For Eats

Sunkist Oranges, doz.	35c and 50c
Grape Fruit, large,	6 for 35c
Bananas, large ripe, lb.	8c
Grape Fruit Juice	15c
Pineapple Juice	15c
Tomato Juice, large	2 for 25c
Diced Beets	12c
Small Whole Beets	15c
Diced Carrots	12c
Small Whole Carrots	15c
Sugar	10 lbs. 59c

ICE CREAM BRICKS 25c
A Delicious and Economical Dessert

HARRY L. FLORA
Telephone 33 Prompt Delivery

Poultry Wanted

All kinds of Poultry Wanted at All Seasons. Also Hides and Wool. Highest Prices Paid and You Are Assured of a Square Deal.

Morris Ross
PHONE 171, WINCHESTER. ONTARIO

Farmers! Bring Us Your Eggs!

MR. A. CRAWFORD
Holder of Egg Candling Certificate
Is Now In Charge Of Our Egg Grading Station

Cash Paid For Eggs

HY. BESSIN'S
OPPOSITE TOWN HALL

"THE WINCHESTER PRESS"

E. B. ROSS, Proprietress. W. H. AGNEW, Editor.

The Press has a guaranteed circulation of over 1000 in Dundas and adjoining counties. It was established in the year 1887 and is today the Largest and Leading Newspaper in the County of Dundas.

The Press is published every Thursday. Subscription $1.50 in advance, foreign $2.00. Member of the Canadian Weekly Newspapers Association.

We invite inquiry and answer questions cheerfully. Write or Phone 21.

ADVERTISING RATES

All local display advts. 16c per inch each insertion, by yearly contract.

Small advertisements such as For Sale, Wanted, Found, Lost, etc., not over one inch, 50c for first insertion and 25c for each subsequent insertion. If not paid in advance the price is 60c and 30c. In Memoriam Notices 50c and 25c for each verse. Card of Thanks, 50c.

Legal, Municipal and Government Advertising 12c per line first insertion and 6c per line for each following. 12 lines to inch.

Transient Display Advts., 40c per inch single column. If for issues without changes 25c per inch. Any advt. inserted for less than six months at above rates.

THURSDAY, APRIL 8th, 1937.

Proposed Changes In Educational System

The announcement by Hon. Dr. L. D. Simpson, Ontario Minister of Education, that the entire curriculum for secondary schools in the province is to be revised, so as to include four distinct courses of study, will prove of interest to all citizens. In other words the secondary school system is to be broadened considerably, so as to include domestic science, manual training and shop work, with emphasis being placed on English, social sciences and health.

According to the announcement, the four courses will be as follows:

A general course—not unlike the present matriculation course, leading to university matriculation.

A general course—looking to employment in industry, agriculture or art.

A household arts course—highly specialized, chiefly for girls.

A commercial course—for those who intend to enter business.

A general survey of the proposed system was also given by the minister. First-year subjects shall be common in all secondary schools. These will include English, social studies such as history, civics and geography, health, writing, mathematics, elementary science, French, business practice, shopwork or household science and music and art. First-year will be chiefly for a student to explore his own aptitudes.

In the second year the principle of voluntary selection of subjects and courses will be introduced and the student will choose his road.

In each of the courses nearly half the time will go to the study of English, history and geography and to instruction in the preservation of good habits of health. Provision is made in the general course for Latin as well as modern languages, and for the student who wishes to continue manual work or household science as part of his or her general education.

Provision will be made for the granting of intermediate certificates, indicating studies and progress, at the end of the second year. This will recognize that many students reach the school-leaving age, 16, at the end of the second year and do not wish to go on. The course of the first two years will give them a good general training.

Third and fourth years of the four courses will carry forward the centre core of English, social sciences, and health. Provision will be made for the study of mathematics and science most closely related to the student's specialized interest and for further studies in modern languages, music and art.

In grade 13, presently called upper school, only one subject—health education—will be compulsory. Provision will be made for advanced instruction in all subjects now on the curriculum with the addition of geography, economics and mineralogy.

The proposed change, while merely a tentative arrangement, is a definite step in the right direction. In the past our educational system has been too rigid, with little attention being paid to the natural ability of the student. A young man, who was deeply interested in motor mechanics, has been required to devote part of his time to a study of Latin roots and to writing essays on the fall of the Roman Empire. Such will not be the case under the new system and as a consequence, the youth of this province should benefit greatly, in their efforts to equip themselves for the battle of life in a practical world.

This Radio Tax

Local citizens have been noticed through the post office that their radio licenses have expired, if dated prior to April 1, 1937, all of which means that the head of the household must hand over another two dollars for the privilege of sitting at home in the evenings and enjoying radio programs—(ninety-nine per cent. of which are broadcasted in the United States).

The Almonte Gazette touches a few real points on this question in a recent editorial when it says:

There seems to be great concern these days about the collection of radio licenses in small towns. Not long ago an inspector of the department came into this town, laid charges, and got convictions against two citizens. No one applauded the detective abilities of these "Scotland Yarders." These days people seem to be taxed for everything under the sun.

Why this special tax should be put on the radios we do not know. One thing sure, it is not appreciated.

We cannot help but recall a very fine address delivered by Dr. R. Tait McKenzie at the opening of the reconstructed high school in this town. The eminent sculptor observed that while the radio was a great invention in many ways, it had, also, its demoralizing effect on those who "listened in." Dr. McKenzie said that in this new age you would see people reading a book and listening to a radio at the same time. They got no information from either the radio or the book—or in other words their time was wasted.

Dominion Vital Statistics

According to the Dominion Bureau of Statistics live births in Canada during the third quarter of 1936 numbered 55,077 giving an equivalent annual rate of 19.8 per 1,000 population as compared with 56,993 births and a rate of 20.7 for the third quarter of 1935. There were 1,900 illegitimate births forming 3.4 per cent. of all live births as compared with 1,905 or 3.3 per cent. for the same period of 1935. Stillbirths amounted to 1,475 or 2.6 per cent. of all births as against 1,526 and the same rate.

Deaths totalled 24,195 with a rate of 8.7 per 1,000 population, as compared with 23,821 and the same rate. There were 24,765 marriages giving a rate of 8.9 as against 22,794 or a rate of 8.3 in the third quarter of 1935.

Deaths under one year of age totalled 3,084 and the infant mortality rate was 56 per 1,000 live births. These figures compared with 3,595 deaths and a rate of 63 in the corresponding period of 1935. Deaths under one month of age numbered 1,587, giving a rate of 29 per 1,000 live births, as against 1,686 and a rate of 30. There were 262 maternal deaths as compared with 237, and the rate was 4.8 as against 4.2 per 1,000 live births.

Deaths from certain causes for the nine months were as follows:—Typhoid and paratyphoid fever, 195 (194); Small pox, 2 (1); Measles, 296 (395); Scarlet fever, 177 (182); Whooping Cough, 439 (730); Diphtheria, 160 (153); Influenza, 2,406 (2,833); Infantile paralysis, 58 (55); Tuberculosis, 5,253 (5,146); Cancer, 8,655 (8,409); Diseases of the heart, 12,115 (11,967); Diseases of the arteries, 6,807 (6,086); Pneumonia, 5,247 (5,559); Diarrhoea and enteritis, 1,737 (2,210); Nephritis, 4,765 (4,691); Suicide 695 (680); Homicide, 104 (122); Automobile accidents, 874 (830); Other external causes, 4,023 (3,602).

Pay Your Bills

If you owe a man any money and you cannot pay it all, do the next best thing and pay something on account. If you do this, the man you owe will think kindly of you and he may consider you again when you are in need. There are several persons in this town and Belleville who have run accounts with us during the past four years and we have done our level best to collect from them, but that having failed we are now going the limit to get what is ours. In some of these cases we know we are going to make enemies, but if these people are such poor sports not to be able to take their medicine, their friendship could never have amounted to much at any time.

If you owe a man and you show him that you know you owe him and that you intend to pay, he will think of you, but if you toss his statements of account aside and he goes after you, don't come to us for sympathy. We have no sympathy for such people, for the chances are they are also on the wrong side of our ledger.—Trenton Courier-Advocate

Scenes After Tragic Funeral Procession Crash Last Thursday Afternoon



Showing the effects of the damage wrought when a large gasoline truck and cars in the funeral procession of Alvin Deeks collided, the above photos were taken shortly after the accident. Upper left shows the truck overturned in the ditch, after it had wrecked two cars in the procession. Upper right is the demolished auto in which Albert Ernest Thoms, brother of J. C. Thoms, Ottawa, received fatal injuries. Lower left is a close-up of the ponderous seven-ton truck as it lay in the ditch. At lower right is the wreckage of the auto of Almon Summers, Winchester, in which he and his son, Glenn, were fatally injured. (All pictures in connection with the accident published through the courtesy of The Ottawa Citizen.)

Three Killed In Highway Accident

(Continued from Page 1)

and before I could do anything the truck had sideswiped it. I had no opportunity to apply my brakes or avoid hitting any of the other cars. Things happened so fast it was all I could do to try to control my truck. The next thing I knew the truck was in the ditch. I was travellinv about 30 miles an hour and had passed the hearse and a number of cars when this one car swerved out of the line. Both myself and Shaver are lucky to be alive. I am terribly sorry for those people."

St. Amour said he had been employed by the Shell Oil Company for eight years and had been driving cars and trucks for sixteen years.

He said he noticed a baby carriage on his right-hand side of the road shortly before the crash occurred. He had been watching the carriage but would not say it was the cause of the accident.

In attempting to control the truck St. Amour's left wrist was dislocated. The windshield was shattered badly and flying glass cut St. Amour's face and head. Shaver's escape was miraculous, the driver thought.

About eight or ten motor cars were ahead of the first car that was struck by the truck and these vehicles had proceeded more than a mile before their occupants were aware that anything had happened.

In speaking with a representative of the Press, Rev. D. W. Summers stated that the truck had approached the funeral procession at a high rate of speed. "I put out my hand in order to signal the driver of the truck to slow down for the funeral cortege," said Mr. Summers, "but they shot right by us."

Arthur Summers' Version

Arthur Summers, who was riding in the front seat of the Summers' car, told a graphic story of the accident.

"Glenn was driving the car and I was sitting beside him," said Mr. Summers. "In the back seat were Glenn's father and mother and my brother Lyle. We were travelling along fairly slowly and our car was about eighth or tenth in line. Myles Harper's car was right behind us and in it were Myles Harper and his wife. Behind his car was the one driven by Mr. Thoms and in which Mr. Sauriol was a passenger. Harper's car was actually the last one in the funeral procession. Mr. Thoms' car and a number of others still further behind, had just caught up with the funeral and were following along.

"We had passed the culvert near the south end of the town when I noticed a horse and buggy drawn up at the side of the road. It was not on the paved part of the road but on the soft shoulder. I noticed two women standing near it, one of them holding the horse's head.

Shouted "Look Out!"

"Just before we came abreast of the horse and buggy Glenn turned the car out slightly as if to make sure of not striking the buggy. although I am sure that he was still on his own side of the road. As he turned out I heard Almon shout from the back seat, "Look out!" Looking up at the same moment I just caught a flash of yellow as the big truck came abreast of us and then it had smashed into us. It seemed as if the whole side of the truck raked the side of our car.

"As the truck struck it flung our car sideways on the road. I was thrown out of the car when the right-hand door opened. I don't know whether it was from the glass from the windshield or something else but I suffered a deep cut through my under lip and I was more or less knocked out for the time. When I managed to get to my feet and look at our car I found that Glenn was crushed beneath the steering wheel of the car. He was half hanging out of the car and he had suffered terrible injuries to his head which was deeply cut. In the back of the car Almon Summers was crushed up in one corner in an unconscious condition. Mrs. Summers and my brother Lyle appeared to have been half-thrown through one of the side windows."

Saw Flash of Yellow

Arthur Summers declared that at the time of the accident Glenn's car was travelling about fifteen or twenty feet behind the next car in line. He believed that the truck was travelling at a fast rate of speed because the only intimation he had of its approach was when he looked up to see a flash of yellow.

Mr. Summers explained that later he had viewed Mr. Thoms' wrecked car and had seen Mr. Thoms lying unconscious in the middle of the highway on his back. The other occupant of the car was lying in the ditch to the west side of the road. Mrs. Summers, he said, was able to walk when taken from the tangled wreckage of Glenn's car and likewise his brother, Lyle, who appeared to have suffered only minor injuries.

In an interview with a Press representative Myles Harper, who was driving the automobile directly behind that of Glenn Summers in the procession, vividly described the awful scene.

"I saw the Summers' car swerve slightly out of line, when the procession was passing the buggy," he said. The next thing I knew the truck appeared suddenly, smashed into Summers' car and then struck my own. The truck seemed to hit the Summers' car broadside, and as it swerved slightly to the rear side of the road, the rear end grazed my car. I did not see the truck hit the car behind mine, but I knew later that the car had been struck. I got out of my car and went to the assistance of those in the Summers' machine. I saw at once that Glenn Summers was dead. He must have been killed instantly. His body was hanging out of the car and his head was in a pool of blood in the road.

"I then noticed that Mr. Almon Summers was badly hurt. He was crushed up into one corner of the rear part of the car and I realized that it might be fatal to move him, so I advised those about to leave him as he was until a doctor arrived. I assisted Mrs. Summers from the back of the car. She knew her son was dead. I told her that her husband was still alive and attempted to lead her away from the car. Then I noticed one man lying on his back in the middle of the road and another man was lying in the ditch.

"Fortunately my wife appeared to have suffered very slightly and she was able to walk without assistance. It is a miracle that we escaped the fate that befell the others."

Eye-Witnesses Are Interviewed

Two more eye-witnesses to the tragedy were Miss Hazel Gordon of Morewood and Miss Jessie Gordon of Kemptville, cousins. These two girls, together with Mrs. Herbert Watson, had been walking along the highway a few minutes prior to the crash. Hazel Gordon was wheeling Mrs. Kenneth Ault's baby in its carriage and Jessie Gordon was wheeling Mrs. Dougal MacLean's young child. In a third carriage Mrs. Watson had her own infant.

When the three women saw the funeral approaching they wheeled their carriages off the road and some distance down a lane leading from the east side of the highway. Here they waited for the funeral procession to pass.

"We had just stepped off the road to wait for the funeral to go by," Jessie Gordon explained. "I saw the big truck approaching, but it all occurred so quickly that we could hardly follow what was happening. We heard a sudden crash which sounded rather like an explosion and at first I thought that the tank on the big truck had exploded. Then we saw the truck continue along the road for some distance. It just seemed to hit one car after another. Then it crashed through the railing of culvert and rolled over into the ditch."

Tank Almost Empty

More serious consequences might have ensued, but for the fact that the gasoline truck was "travelling light." Mr. Shaver stated that he and St. Amour had delivered gasoline at Morewood, Chesterville and Williamsburg and were returning to Ottawa with about 100 gallons of gasoline remaining in the tank. The vehicle was said to weigh four tons empty.

Four Residents Have Narrow Escape

Four other residents of Winchester had a narrow escape from being in the path of the gasoline truck, and possible serious injury. Miss Bessie Rennick, choir leader of the Wesleyan church, who had taken part in the funeral service, was driving in the cortege accompanied by Miss Alice Weaver. Mrs. LeRoy Boyd, and Robert Rennick. She drove into the Melvin Garage just a little way from the scene of the accident to pick up Mrs. Hart Melvin. Their auto was at the rear of the procession.

Buggy Had Stopped

Mrs. Clark Hutt of Inkerman and Miss Olive Merkley of Cass Bridge, were the occupants of the buggy, which had stopped at the side of the road to allow the procession to pass. According to eye-witnesses, the buggy was entirely off the concrete highway and had stopped on the shoulder. Mrs. Hutt dismounted from her place and was holding the horse's bridle when the crash occurred. As the line of cars in the cortege was between the women and the actual scene of the smash-up, neither was able to give any details concerning the accident.

Throughout the evening the local office of the Bell Telephone Company was a busy centre. Hundreds of calls were handled concerning the accident, and anxious friends and relatives kept informed of latest developments with regards the condition of the injured men. At 9 p.m. word was received by the Press that Mr. Almon Summers had succumbed to his injuries, while feverish preparations were being made at the hospital to perform an emergency operation on the unfortunate man. Rev. D. W. Summers informed Mrs. Summers of the death of her husband.

Members of the Family Informed

The news of the tragic accident was told to Ollie Summers, of the Ontario Agricultural College, Guelph, son of Almon Summers, over the telephone by Mrs. Hart Melvin, of Winchester. At the time of the telephone conversation, Almon Summers was still alive.

As soon as he received the dreadful news Mr. Summers left Guelph for Winchester to be near the remaining members of his family, and to comfort his mother.

At the time of the accident, Harry and Clair Sumers, brothers of Glenn Summers, were in Ottawa, where they had gone with produce to sell on By Ward market. They knew nothing of the accident until they returned to Winchester at five o'clock in the evening

The late Mr. Summers was born at Cass Bridge, the son of the late Andrew D. Summers and his wife, Lena Strader. He had been a resident of this district throughout his entire life and was widely known and esteemed.

He was formerly secretary-treasurer of the Cass Bridge cheese factory, and a former secretary of the Cass Bridge School Board. For many years he had acted as Winchester Township auditor.

He was an officer of the Wesleyan Methodist church, where he was held in high esteem.

Surviving, in addition to his wife, are six sons, Garnet, Winchester; Ollie, Guelph; Gerald, Brinston; Sparling, Williamsburg, and Harry and Clair, both at home; a brother, Edgar, Winchester, and a sister, Mrs. Ray Smith, of Campbell's Bay.

Late Glenn Summers.

Glenn Summers, son of the late Almon Summers, and Mrs. Summers, was born on the family homestead, and resided there all his life.

He attended Cass Bridge school, and later went to Winchester High school. At school he took part in the various sports activities, and was well known among the young people of the community Like his father, he attended the Wesleyan Methodist church, and took an active part in church work.

Double Funeral on Sunday

The double funeral was held from the family residence on Sunday morning last to the Wesleyan church here, where hundreds of people gathered to pay final respect to the memory of the deceased. The church was filled to capacity and large crowds, who were unable to gain admittance, stood silently, with bowed heads throughout the service. Rev. W. D. Summers, a cousin of the accident victims, was in charge, assisted by Rev. J. A. Bain of Sunnyside Wesleyan Methodist church, Ottawa; Rev. W. S. Blanchard, of Cornwall; Rev. Mr. McCorriston, of Kemptville, and Rev. F. R. Webster, of Chesterville.

The choir was present under the direction of Miss Bessie Rennick, while Mr. and Mrs. Edward Wilson, of Ottawa, sang a beautiful duet, "The Last Mile of the Way" during the service.

An atmosphere of gloom hung over the scene as the two caskets were brought from the church edifice past rows of solemn mourners, and placed in the black hearses for the final journey to Maple Ridge cemetery. Escorted by a mounted police guard under the direction of Traffic Patrol Officer Eugene Rose, the cortege of over 100 cars passed slowly along Main and St. Lawrence streets. Many heads were bowed in sadness as the procession passed the spot on Highway 31 where the awful tragedy had snuffed out the lives of three men. Many of those who were in the cortege when the accident occurred, were again present on this solemn occasion.

Upon arrival at Maple Ridge, the remains were placed in the vault to await burial in the Spring. Pall bearers for Mr. Summers were all cousins of the deceased, including Messrs. Allen Summers, Jeremiah Summers. Alex Summers, Christopher Summers, Ward Summers and John Summers. The pall bearers for the son, Glenn, were, Arthur Summers, Cass Bridge; Fred Smith, Campbell's Bay; Arthur Summers, Kenneth Summers, Willet Summers and Raymond Summers, cousins.

Included in the many floral offerings which testified to the popularity and high esteem in which the deceased were held, were tributes from Winchester Township Council; Trustees of School Section No. 2; Wesleyan Methodist Church and Young People's Association, and relatives and friends of the community.

Relatives from a distance who attended the funeral, included Dr. Walter Flora and Mrs. Flora; Mr. and Mrs. Leon Flora and daughter, Ann, all of Ottawa; Mrs. (Dr.) Fred Flora of Toronto; Dr. W. L. King of Buffalo, N. Y.; Mrs. Beulah McPhail and Mr. William Shaver, of Ottawa.

Inquest Delayed

Dr. P. McLaughlin, chief coroner of Dundas county, informed the Press that the inquest into the accident would not be held at present, owing to the severe injuries received in the crash by some of the witnesses. A date will be set later, when the injured parties have recovered sufficiently to enable them to attend.

Sauriol Given Chance

Leopold Sauriol, of Outremont, Que., who sustained grave injuries in the accident, is reported as making progress in the Ottawa Civic Hospital. It is believed that, unless unforseen circumstances arise, the man will recover.

AFTER THE CRASH



Virtually reduced to complete wreckage, this is the car in which Albert Ernest Thoms, of Ottawa, was fatally injured in tragedy at Winchester last Thursday.

Subscribe now to the Winchester Press—you'll enjoy reading it each week.

LAND FOR SALE

Owing to ill health, I will sell 50 acres of land in Mountain Township, Part Lot 13, Con. 12.

W. J. Docksteader,
47-49p Ormond.

FOR SALE

A quantity of Anthony rust-resistant seed oats; thoroughly cleaned; 80 cents per bushel. Apply to

Edward Campbell;
Phone 615 r 14 Late J. F. Campbell Farm,
48-50p. Ormond, Ont.

Monarch, Lakko and Lakko O. A. C. Formula Chick Starters

These are prepared under strict supervision and laboratory tests, making them the same in quality consistently. Naturally they will give the best results that can be obtained.

Chicks started correctly will give you better pullets. Try one of these starters and watch the results.

H. McMASTER

NEXT WEEK AT THE

CAMEO THEATRE, Morrisburg

Shows Every Evening at 7.15 and 9.00 o'clock. Matinee Daily at 2.30 p.m.

Monday Tuesday	ERROL FLYNN and OLIVIA DeHAVILAND —in— "THE CHARGE OF THE LIGHT BRIGADE" One of the Greatest Pictures of All Time.
Wednesday Thursday	RUTH CHATTERTON and OTTO KRUGER —in— "A LADY OF SECRETS"
Friday And Saturday	BUCK JONES —in— "SUNSET OF POWER"

THIS FRIDAY & SATURDAY

KEN MAYNARD .....in..... "AVENGING WATERS"

PEACE OF MIND
BE PRUDENT!

Protect The
FINANCIAL SECURITY
and
PEACE OF MIND
of
YOU AND YOURS
By Procuring
ADEQUATE AUTOMOBILE INSURANCE!

Get in the Habit of
Insuring With

SPARK DUKELOW
GENERAL INSURANCE
"Always Hungry For Business."
PHONE 121, WINCHESTER, ONT.

EYES TESTED AND GLASSES FITTED!

If Spherical Lenses are required, and our White Metal frame is chosen, the price is

$5.00

GEO. J. HUNT,
Registered Optometrist
BIGELOW'S DRUG STORE
CHESTERVILLE - - ONTARIO

CASS & CASS
W. J. CASS, K.C. F. M. CASS, M.A.
Barristers & Solicitors
Telephone 11 Winchester, Ont.

INKERMAN PUBLIC SCHOOL
WINTER TERM
Senior Room

V Class—Vivian Timmins, Della Froats
Sr. IV—Bryant Elliott, Jean Allison, Lyle Barkley, Lorna Timmins, Vivian Rennick.
Jr. IV—Truda Bartley, Gordon Crowder, Erma Richmyre, Angus Hurley, Pauline Froats.
Sr. III—Phyllis Hudson, Charlie Guy, Grant McIntosh, Joyce Timmins, Ralph Guy, Earl Bartholomew, Raymond Thompson.
Jr. III—Ralph Hurley, Patricia Crowder, Robert Nelson, Gerald Crowder, Graham Bartholomew.
L. A. LaPorte, Principal.
Class II—Lorna Bailey, Lorne Elliott, Kenneth Moore, Donald Stetson, Billy Timmins, Billy Richmire, Ray Barkley.
I—Gerald Nelson, Gordon Thompson, Mervyn Burleigh, Jackie Nelson, Billy Stetson, Doreen Hanes, Freeman Bartholomew, Fern Crowder, Elaine McIntosh, Carl Clark, Frances Timmins, ecil Froats, Lillian Thompson.
Jr. Primer—Marion LaPorte, Marion Stetson, Doris Bailey, Dolores McIntosh, Carl Froats.
Beginners — Denzil Crowder, Allan McIntosh, Ronald Timmins, Doris Burleigh, Allan Nelson, Cecil Moore, Ruby Thompson, Kenneth Timmins, Gordon Bartholomew, Lorne Moore.
Teacher: G. Corry.

LAND FOR SALE

That tract of land known as the Robt. Parker farm, located at the southern extremity of Winchester. A suitable barn is to be found on the premises. Moderately priced for quick sale; also a two-year-old Jersey heifer. Apply
Mrs. James F. Ault,
47tfc. Edgehill, Morrisburg, Ont.

BABY CHICKS

Newhampshires, Rocks, 9c; Leghorns, 8c. One cent less for May. High quality bloodtested stock.
Merton Collins,
48-50p Wales, Ont., Route 2.

BABY CHICKS

Barred Rocks and White Leghorns. Hatches off twice weekly. Also Started Chicks and a limited number of 5-week-old Pullets.
Dobbie's Poultry Farm,
Ventnor, Ont.
Phone South Mountain, 18 r 24
43tfc

DISTRICT NEWS

INKERMAN

A large number enjoyed the entertainment put on by the Carolina Jubilee Singers, on Friday, April 2nd.

Rev. R. C. and Mrs. McConnell were Monday guests of Elgin, Ont. friends.

Mrs. Ida Curriston spent the week-end with her daughter, Mrs. Frank Barkley.

We welcome Mr. and Mrs. W. Rennick and son, Raymond, to our town.

Miss Phyllis Hudson has returned home after spending some time in Smiths Falls the guest of her sister, Miss Joan Hudson

Recent guests of Mr. and Mrs. Roy Barkley were Mrs. Donald Strader and daughter, Annie, and son, Cecil, and and Master Lyle Barkley.

Mr. Donald Burleigh was taken to the Cornwall Hospital on Saturday suffering from appendicitis. We hope for a speedy recovery.

Mr. and Mrs. Herman Crowder and family have moved to Avonmore where Mr. Crowder has secured a cheese factory for the coming season.

Mrs. Roy Ennis and daughter, Dorothy, have returned home after spending some time with her parents, Mr. and Mrs. Roy Pollock.

MOUNTAIN

Miss Eunice Masters of Lindsay, Ont., was a visitor in town last week.

Mrs. Harold Clarke and family spent Easter week with Montreal friends.

Mrs. A. Whitley and Miss Mabel Whitley of Roebuck, were guests of Mr. and Mrs. Allen VanAllen last week.

A social evening and program were held in the I. O. O. F. Hall, Friday evening under the auspices of the Knox Presbyterian church. Lunch was served at the close of the evening.

Mrs. Howard Patterson and son of Toronto, are holidaying with her mother, Mrs. Wm. Clarke.

The I. O. O. F. Lodge, Mountain, held an "At Home" in the I. O. O. F. Hall here on Wednesday evening, when they entertained their wives and lady friends A very enjoyable evening was spent in games, at the close of which a very interesting program was presented by the Jarrett Family and Mrs. Russell Drummond, of Spencerville. Mr. Rae Allen acted as chairman. A dainty lunch was served by Mr. and Mrs. Elmer Wright. The evening was brought to a close by singing the National Anthem.

W. M. S. Easter Service

On Sunday evening the United Church W. M. S. held their Easter Service. Mrs. S. B. Simms presided. The meeting opened with a prelude of quiet music, and hymn, "Look Ye Saints, the Sight is Glorious." Mrs. Simms lead in prayer. The Easter Worship theme was "A Glorious Realization." Those taking part were: Mrs. A. Bouck, Mrs. S. B. Simms and Mrs. D. W. Cameron. Hymn, "Jesus Christ is Risen Today" was sung, and a short re-dedication service was held. During the program Mrs. Elmer Wright gave two splendid readings entitled "Jesus Has No Hands But Our Hands" and "The Master Player." The choir rendered a selection, "All the Way to Calvary" and Mr. Stanley Wallace sang "The Stranger of Gallilee." The guest speaker of the evening was our Presbyterial president, Mrs. R. Peterson, of Brinston. She took as her theme "What Shall I Render Unto The Lord For All His Benefits Unto Me?" Mrs. Peterson then told of the work being done in our Home Land of Canada, in our School Homes, Hospitals, Boardng Schools, the important part our Strangers' Secretary is playing in helping men and girls to get employment, helping clothe and feed families out of work. All this is to help carry on the work of the Heavenly Master. Hymn, "Lead On, O King Eternal," was sung, and Mrs. H. C. Fader pronounced the benediction. Miss Evelyn Cheney presided at the organ.

The Quarterly Official Board of the South Mountain and Mountain United Church met in the United Church at Mountain on Monday evening, with Rev. W. R. Johnston in charge.

NORTH MOUNTAIN

Mrs. Alex Hyndman Jr., has returned home after spending the past week with her sister, Mrs. Kiah Clarke.

Mr. and Mrs. Ralph Shaw and Mr. Fenton Hyndman were in Ottawa Wednesday night.

Miss Edyth Allen returned to her school to resume her duties after spending the Easter holiday at her home here.

Miss Ada Allen svent Easter week in Montreal.

Mr. and Mrs. Stanley Coleman, accompanied by Mr. Fenton Hyndman, motored to Ottawa on Sunday to see Mrs. Fenton Hyndman who is ill in the Civic Hospital. Mrs. Hyndman is improving we are pleased to report.

Mr. and Mrs. Dalton Coons and family of Toyes Hill were Sunday guests of Mr. and Mrs. Ralph Shaw.

Messrs. Wilfred Allen, Charles Christie and Melvin Christie were in Ottawa on Wednesday.

Mr. and Mrs. Arthur Allen were Tuesday evening guests of Mr. and Mrs. Arthur Balkwill.

Mrs. Alex Hyndman, Sr., has returned home after visiting his sister, Mrs. Moffat, at Carsonby.

Mrs. M. Brown and Eric of Kemptville, visited Mr. and Mrs. Lytelle Crowder on Sunday.

VERNON

The March meeting of the Ladies' Guild was held at the home of Mrs. E. W. Acres, on Wednesday afternoon with a good attendance of members. Rev. H. A. Irwin presided over the opening devotions, with Mrs C. L. Acres taking charge of the business session. It was decided to stage the play, "The Colonel's Maid," which is produced by local talent, on April 12th in the hall.

After the close of the meeting the hostess served dainty refreshments.

Rev. Andrew Telford Speaks Here

On Wednesday evening, several members of the Metropolitan Tabernacle journeyed to Vernon and put on a service in the Presbyterian church. The pastor, Rev. Andrew Telford, gave a very inspiring sermon while the various members took part in musical numbers including solos, quartettes and violin selections. Mrs. Wallace Bowman and Mrs. Dan Hill were the committee in charge of the evening which was in aid of the Young People's Society. Refreshments were served to the visitors from the city.

PLEASANT VALLEY

Miss Irene Gilmer spent a few days with Mrs Mary Lennox of Glen Stewart.

Mr. and Mrs. Wm. Bolton and family of Heckston, spent Tuesday with her parents, Mr. and Mrs. Wm. John Gilmer

Mrs. Murray Ewing and Nancy are visiting her parents, Mr. and Mrs. Thos Gilmer.

Mr. and Mrs. Johnson Cleland and Shirley spent Tuesday at Mr. and Mrs. Thomas Gilmer's. Shirley remained for a few days.

Mrs. Hannah Jeffrey and Mr. Ross Jeffrey spent Wednesday with her daughter, Mrs. David F. Gilmer.

Mrs. Sam R. Hamilton entertained a number of ladies to a quilting bee on Thursday.

Mr. David F. Gilmer and son, Bobby, and Miss Lillian Gilmer spent Thursday with Mr. and Mrs. Gordon Gilmer in their new home at Ventnor.

Mrs. Hilliard Gilmer and children spent Tuesday afternoon with Mrs. Mary Gilmer.

Master Carl Hamilton of Glen Stewart is holidaying in the Valley this week.

Mr. and Mrs. Sam R. Hamilton and Enid, spent Sunday with Mr. and Mrs. Johnson Cleland of South Mountain.

Mr. Stanley Stewart and Billie and Marion, spent Sunday with friends here

Miss Hazel Hamilton spent Sunday with Miss Lillian Gilmer.

Mr. and Mrs. Harry Gilmer and son, Dean, and Mr. Percy Gilmer, spent Sunday at Mr. and Mrs. Jas. Gilmer's.

Mr. and Mrs. Sam R. Hamilton and Enid spent Saturday evening at Mrs. Jas. Blaire, and Mr. and Mrs. Rae Merkley. of Glen Stewart.

Telephone 21, the Winchester Press, when you need any job of printing.

HULBERT

Mrs. Ralph Adams is recovering after her recent operation in Kingston General Hospital.

Mrs. S. D. Thorpe and Mrs. Hugh McQuaig spent Wednesday with Mrs. Joseph Thorpe.

Mrs. Lloyd Montgomery had tea with Mr. and Mrs. Ira Ellis on Tuesday evening.

Miss Mona Lewis spent Tuesday with Miss Dulcie Montgomery.

Mr. and Mrs. Ross Anderson and baby of Glen Stewart, spent Tuesday with Mr. A. W. Ross.

Mr. and Mrs. Wm. Flegg and family spent Wednesday in Ottawa.

Mrs. Jerry Montgomery and Beverley is spending some time with her parents, Mr. and Mrs. Simzer, of Heckston.

Miss Lera and Mr. Lorne Mellan spent Wednesday evening with Mr. and Mrs. Arthur Morrison.

Mrs. R. Lewis and daughter, Audrey, of Brinston, spent Wednesday at the home of Mr. E. Adams.

Mr. and Mrs. Wesley Flegg and Mildred called on Mr. and Mrs. Wm. Small Thursday.

Mr. Ralph Adams and Ray, Mrs. Hugh Lewis and Mrs. R. Lewis were in Kingston Thursday.

SOUTH MOUNTAIN

Mr. Gerald Foster has returned to his home at Shanly after spending Easter week with Mr. and Mrs. F. R. Barriger.

Mr. Doran Millar, of Smiths Falls, visited his cousins, the Berry boys, last week.

Mrs. W. R. Johnston and Miss Joyce Johnston spent Easter week with her son and daughter at Timmins.

The many friends of the late Fred Pearson will learn with regret of his death at Gananoque last week. He was a former resident here, having conducted the cheese factory now operated by Mr. John Cameron and son.

Mr. Norman Barnhart spent last week with his son, Mr. Erroll Barnhart, of Ottawa.

Mr. Wm. Cleland and Miss Doris Turner of Kingston, spent Sunday with the Boyd family. Miss Eileen Boyd returned home with them after spending the past week with Miss Turner.

Mrs. Wm. Workman, of Winchester, is spending some time with her son, Mr. Mrs. Ogle Workman, of town.

Miss Dorothy Boyd returned to Pelton's Corners, on Sunday, to spent some time with her sister, Mrs. Frank Latourelle.

Mr. Asa Scott spent a few days the first of the week with Mr. Lyall Hess of Heckston.

The many friends of Mrs. Leonard Monteith are sorry to learn that she is still in poor health and wish for a complete recovery.

Mrs. Merritt Campbell of Finch, returned home after visiting Mr. and Mrs. Frank Berry and Mr. Bert Berry.

Miss McQuaig of Hulbert, is spending some time with Mrs. Leonard Monteith.

A number from here attended the Auction Sale of Mrs. H. Campbell's farm and stock, at Finch one day last week.

Our teachers and students all returned to their duties Monday after spending their Easter holidays.

We are sorry to learn that both Mr. and Mrs. Elgin Montgomery are on the sick list and we wish for their recovery.

Mr and Mrs. John Thorpe visited Mr. Wm. Thorpe of Hulbert Sunday.

WINCHESTER SPRINGS

Mr. and Mrs. Erwin Casselman spent Sunday at Dunbar with her father, who is seriously ill.

Mr. and Mrs. Harold Hess and family and his mother spent Sunday with Mr. and Mrs. J. Coons.

Miss Melba May Casselman returned to her home Saturday after spending the Easter holidays with her grandmother at Toyes Hill.

Mrs. Florence McIntosh returned to her home after spending some time with Mrs. Sammy Holmes.

Mrs. Luther Deeks is spending some time with Mrs. Sheldon Robinson.

Master Keith Kirkwood of Toyes Hill spent Saturday with Master Lloyd Alison.

Mr. and Mrs. Clarence Thompson visited Mrs. J. Bass at Cardinal recently.

Miss Lola Craig and sister returned to their home in Metcalfe after spending Easter holidays with Mr. and Mrs. Clifford Robinson.

Mr. and Mrs. Harry Potter spent Easter holidays with friends at Osgoode Station and Carp.

Mr. and Mrs. Ralph Allison and sons spent Sunday evening with Mr. and Mrs. M. Swerdfeger at Glen Stewart.

The Daisy Mission Band of the United church held its April meeting at the home of Mrs. Orren Casselman on Saturday afternoon with a good attendance. The president was assisted by a number of the little children. At the close of the meeting, lunch was served.

Mr. Ralph McIntosh, of Kemptville, called on his brother, Mr. Roy McIntosh, on Monday.

Miss Muriel Wilson of Colquhoun, visited Mr. and Mrs. E. Wilson.

Mr. and Mrs. C. McIntosh and family called on Mr. and Mrs. George Reveler at Winchester.

MELVINS

Mr. Sam Servais has opened a store in the old stone schoolhouse on the corner.

Our Sunday School annual meeting was held at the home of Mr. and Mrs. Arthur Christie on Thursday evening, March 25th. Mr. John Barett was appointed Superintendent for the coming year, Mr. Orval Christie, Secretary, with Mrs. J. A. Erratt and Miss Evelyn Erratt as teachers, and Miss Winnifred Greer cradle-roll superintendent. Lunch was then served and a social half-hour spent.

Master Clifford Scott spent Wednesday with friends in Winchester.

Mr. Joe Bourgeous and son, Silvo, spent the past week with friends in Cornwall.

Mr. Arthur Christie sold two fine pure bred Holstein heifer calves to Mrs. Duncan MacMartin of Osgoode, recently.

Mrs. Arthur Christie is glad to report that her mother, Mrs. Isaac Hughes, of Hamilton, who has been quite ill, is improving nicely.

NOW "Body by Fisher"

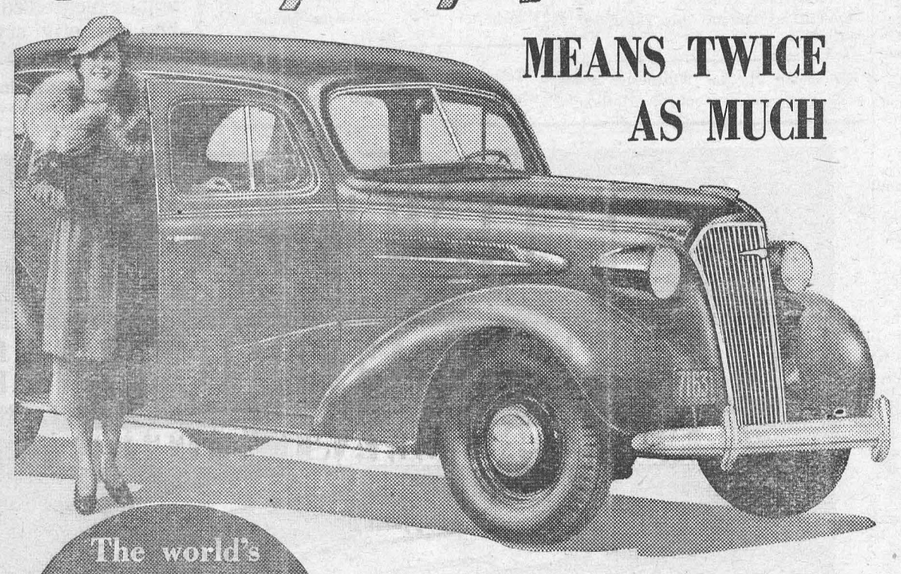

MEANS TWICE AS MUCH

The world's smartest, safest, most famous car body . . . Only on Chevrolet in the Lowest Price Field!

Twice the beauty . . . with *glorified* "Body by Fisher" style. Smart and distinguished, from new "diamond" radiator grille to the capacious built-in trunk at rear.

Twice the safety . . . with Unisteel construction throughout—steel sides, steel floor, steel cowl, steel Turret Top—and Safety Glass in every window.

Twice the comfort . . . with wider seats, flat floors, improved visibility, new spacious room all ways, full insulation against heat and cold, and Fisher No-Draft Ventilation, of course.

Only Chevrolet has "Bodies by Fisher" in the lowest price field. And no other car priced so low gives you all these other matchless advantages: Valve-in-Head Economy engine . . . Knee-Action gliding ride (in Master De Luxe Models) . . . and Perfected Hydraulic Brakes. You get the most for your money when you choose a Chevrolet. Ask us about the low monthly payments on the General Motors Instalment Plan.



FAMED TURRET TOP . . . Smooth-flowing for smarter streamlining. A single sheet of solid steel, it puts unequalled protection overhead.

BIGGER, ROOMIER INTERIORS . . . Take a tape measure with you and actually check the extra inches of space.

EVERY CONVENIENCE . . . Complete instrument panel and a convenient parcel compartment. Many other attractive appointments.

$745 THERE'S NO DELAY WHEN YOU ORDER A NEW CHEVROLET

Master 2-passenger Business Coupe delivered at factory, Oshawa. Government taxes, license and freight additional. (Prices subject to change without notice.)

CHEVROLET

. . . . *for economical transportation*

GENERAL MOTORS PRODUCTS

C-1178

D. MELVIN, WINCHESTER, ONT.

Associate Dealers—Chas. McMillan, Chesterville; Ernest Trickey, Williamsburg; J. R. Bullis, Iroquois.

"Picadilly Theatre"

Williamsburg, Ont.

Monday and Tuesday, April 12 and 13



Wednesday & Thursday, April 14 & 15

SWING WITH BING!



Friday and Saturday, April 16 and 17



This Friday and Saturday

A JAMBOREE OF ACTION...DRAMA...LAUGHS...

...FILMED AGAINST THE THRILLING BACKGROUND OF THE NEVER-TO-BE-FORGOTTEN TEXAS CENTENNIAL!



Pontiac "224" Makes Debut



POPULAR SIX HAS MANY CONVENIENCE AND SAFETY FEATURES

The Pontiac Six for 1937 is announced with a new valve-in-head engine of 224 cubic inches displacement and many safety and convenience features. The all-silent all-steel Turret-Top bodies are of unisteel construction. Top, the coach with trunk. Lower left, the new frontal appearance of the famous Silver Streak. Lower right, roomy rear compartment. Inset, turned-in door handles for safety.

STRADER'S HILL

Mr. Donald Strader spent a few days this week with Mr. Lawrence Johnston.

Miss Clara Hill of Williamsburg, had tea Monday evening at Mr. G. Strader's.

Miss Olive Cooke of Cardinal, spent the week with Mrs. A. Cooke and children.

Mr. James Hanson spent a few days this week with Mr. and Mrs. Wm. Cooke at Cass Bridge.

Mrs. A. Cooke, Mahlon and Evelyn Cooke and Miss Olive Cooke had tea on Wednesday evening with Mr. and Mrs. Esly Pitt and Miss Olive Strader.

Misses Nina Casselman, Doris, Audrey and Jean Strader spent Thursday with Mrs. A. Cooke.

Mr. and Mrs. Esly Pitt and Miss Olive Strader spent Thursday with Mr. and Mrs. Mahlon Merkley at Williamsburg.

Miss Nina Casselman entertained the members of the school board, and their wives, and Mr. and Mrs. Clinton Stewart at an oyster supper at her home Friday night.

Misses Doris, Ruth and Audrey Strader, Mahlon and Lyell Strader spent Friday evening with Mr. and Mrs. Ernest Marcellus and family at Rowena.

Mr. Lawrence and Will Johnstone spent Saturday evening at Mr. Guy Strader's.

Misses Evelyn Locke and Irene Marcellus of Rowena, Miss Jean Strader and Master John Edward Hanson spent Saturday at Mr. Wilbert Strader's.

Mr. and Mrs. Will Cooke and Mr. Ray Cooke of Cass Bridge, spent Sunday at Mr Wilbert Strader's.

Mr. and Mrs. Cecil Hanson and Edward spent Sunday with Mr. and Mrs. Arthur Whittekar.

Mrs. Alonzo Foster spent the weekend with her parents Mr. and Mrs. John E. Marcellus, at Rowena.

Mrs. A. Cooke and children spent Sunday with her parents, Mr. and Mrs. J. F. Casselman.

A number of friends gathered at the home of Mr. and Mrs. Herbert Hanson on Wednesday evening in honor of Mr. and Mrs. Alton Riddell, of Dundela, whose marriage took place recently. An address was read by Mr. Cecil Hanson and they were presented with a beautiful chair. The evening was spent in games and dancing.

Misses Ruth and Doris Strader, Mahlon and Lyell Strader, Mrs. Blanche Hanson and Messrs. George and Alonzo Foster attended the funeral of the late Almon Summers and son. Glenn Summers, which was held at Winchester Sunday.

Mrs. Irwin McIntosh and daughter, Mary Anne, of Watertown, and Mrs. Albert Reddick and Miss Shirley Reddick, of Spencerville, spent the week-end with Mr. and Mrs. Bernice Strader.

Automobile Owners!

Cold Weather Is Here!

Drop in and let us change your car over to winter lubrication and fill your radiator with Prestone Anti-Freeze. We guarantee satisfactory service.

Included in our stock is a fine range of Bicycle Tires and Tubes.

Batteries Charged.

AT OUR BOOTH!

A Full Line of all kinds of refreshments—Hot Dogs and Hamburgs.

TRY OUR SERVICE—WE WILL PLEASE YOU!

George Robinson

BLAIR'S SERVICE STATION

Phone 65, Winchester, Ont.

Better Bred Chicks FOR BIGGER Profits In 1937

ALL BREEDERS BLOOD-TESTED. GOVERNMENT APPROVED, CULLED AND BANDED. TWENTY SEVEN YEARS IN THE POULTRY BUSINESS. S. C. WHITE LEGHORNS, NEW HAMPSHIRES AND BARRED ROCKS. 100 PER CENT. LIVE DELIVERY GUARANTEED. WRITE FOR FREE CIRCULAR AND PRICES.

The Wales Poultry Yards

WALES, ONTARIO

Full Line Of

"Spring Novelties"

Now On Display!

A. H. DUNCAN

"Stationer & Confectioner"

ST. LAWRENCE ST. - - WINCHESTER, ONT.

GLEN STEWART

Mr. and Mrs. Ralph Allison and sons. Lloyd and Keith, of Winchester Springs, took tea Sunday evening with Mr. and Mrs. M. R. Swerdfeger.

Mr. Jack Johnstone, Mr. Chester McDermott and Mr. Theodore Thompson spent Saturday in Prescott.

Mr. and Mrs. J. C. Adams and daughter, and Mr. Ward Haines, spent Wednesday in Brockville.

Mr. Jack Johnston spent Sunday with South Mountain friends.

Mr. and Mrs. Harry Bouck of Smiths Falls spent Sunday with Mr. and Mrs. Henry Boyd.

Mr. and Mrs. Rae Merkley spent Sunday with the former's parents, Mr. and Mrs. R. Merkley of Haddo.

Recent visitors at the home of J. C. Adams were: Mrs. W. W. Reynolds and Ward Haines of Hainsville, Mr. Earl Wright and Miss Olive Seeley, Mr. and Mrs. Howard Wylie and Pauline and Miss Hazel Carr of Toyes Hill.

Mrs. Henry Boyd returned home Sunday after spending some time with Smiths Falls friends.

Quite a number attended the sale on Tuesday at the residence of the late James Shaver.

The many friends of Mrs. James Millar were sorry to learn of her passing away on Monday night. To the sorrowing husband and relatives we extend our sympathy.

Mr. Chester Warren of Cardinal called on his father, George Warren, on Tuesday evening.

NATION VALLEY

Mr. and Mrs. Iden Merkley of Williamsburg, were visiting Mr. and Mrs. A. Carruthers.

Mr. and Mrs. Irwin Baker were visiting relatives in Mountain district.

Miss Mildred Rae visited Mr. and Mrs. Norman Rae of Maple Ridge.

Mr. and Mrs. Alex Summers were entertained at the home of Mr. and Mrs. Geo. Colburn, Winchester, on Wednesday evening last.

Mr. and Mrs. Geo. Smith and Miss Florence and Mr. Fred Smith of Campbell's Bay and Ottawa, were here over the week-end.

Mrs. Almon Summers and family have the sympathy of the district in their sad double bereavement.

Mr. and Mrs. Preston Rae of Morrisburg visited the former's parents here on Sunday.

Mrs. Sherman Ball spent Wednesday in Ottawa.

Miss Evelyn Droppo has returned home to Ottawa having visited her parents, Mr. and Mrs. A. Droppo.

Mrs. Geo. Smith and Mr. Edgar Summers have the sympathy of this community in the death of their only brother, the late Mr. Almon Summers.

Mr. and Mrs. Geo. C. Merkley visited their daughter, Mrs. Harry Holmes.

Mr. Percy Rae visited his sister, Mrs. Preston McIntosh of the Springs on Sunday.

FOR SALE

200 Bus. O. A. C. 21 Barley, part of this is registered and balance legible for registration; 2 brood Sows, due to farrow May 1st; one McCormick Grain Binder, 6-foot cut. Apply to

W. R. McMenomy & Son,
48-49p Inkerman.

MOREWOOD

Mrs. Lettie Bogart and daughters. Jean and Kathleen, visited for a few days with Mr. and Mrs. Robert Kenney of St. Alberts.

Miss Sadie Feeley of Ottawa, spent a few days with her parents, Mr. and Mrs. Warren Feeley.

Mr. and Mrs. Percy Wagner and children of Limerick, visited on Friday with Mr. and Mrs. John Wagner.

Born at Morewood on March 31st, 1937, to Mr. and Mrs. Walter Carlyle, a son.

Mr. and Mrs. Ralph Jervis left on Sunday for their home in Beachburg, after spending the Easter holidays with Mr. and Mrs Frank Jervis.

Miss Marjory Loughridge spent a few days visiting with Miss Marion Cameron of Chesterville.

Mr. and Mrs. Alcide Lanoue and daughters, Shirley and Ann, of Massena, visited for the week with Mr. and Mrs. Jacob Swerdfeger.

Miss Ruth Swerdfeger spent Easter week with her sister, Mrs. Alcide Lanoue, of Massena.

Mr. Keith McConnell was rushed to the General Hospital, Cornwall, on Sunday to undergo an operation for appendicitis.

Mr. Joseph Parkin left on Sunday for his school in Renfrew.

Mrs. Wm. McQuaig and Helen, Misses Laura and Carrie Hunter, of Ottawa, visited Easter week in town.

Mr. Ralph Dillabough of Westboro, visited for a few days with his parents, Mr. and Mrs. Orrin Dillabough.

Mr. Archie Coulthart left on Sunday for his school in Cardinal.

Mr. and Mrs. Max Martin of Ottawa, spent Saturday with Mrs. A. J. Martin.

Mr. and Mrs. Orrin Dillabough took tea on Tuesday evening with Mr. and Mrs. Alex McConnell.

Miscellaneous Shower

A miscellaneous shower was held on Saturday afternoon, April 3rd, at the home of Mrs. Harold Faulkner in honour of Miss Jean Campbell, one of this month's bride. The rooms were beautifully decorated with white bells and streamers of pink and white. Over 90 friends and neighbours attended the event. Games and contests were enjoyed. An address was read by Miss Louva Allison and the gifts were presented by the Misses Marjory Faulkner Melba Steinburg, Marjory McGregor, Delta Thompson. The bride-to-be replied in her usual way and all joined in singing "For she's a jolly good fellow." The hostesses were Mrs. Harold Faulkner, Miss Louva Allison, Miss Marjory Faulkner, Miss Marjory McGregor, Miss Melba Steinburg, Miss Vivian Fetterly and Miss Deltra Thompson. Before leaving, everyone signed the bride's book.

THE WOMEN'S ASSOCIATION

The April meeting was held Tuesday afternoon in the United church S. S. rooms with a good attendance. The president Mrs. Faye Scott, was in the chair and conducted the opening devotions. Owing to the absence of the secretary, Mrs. E. Fennell, the minutes were read and taken by Mrs. R. Dukelow. The treasurer, Mrs. J. L. Dixon, reported that $139.61 were the net proceeds of the Bazaar. Mrs. Dukelow, the Corresponding secretary, had written one letter of condolence.

The Parsonage report was sent by Mrs. N. W. Beach who was unable to attend because of illness. Some papering, painting, and other work had been done at the Parsonage, for which Rev. W. S. Atchison, who was present, expressed the appreciation and gratitude of Mrs. Atchison and himself. He also asked for the cooperation and spiritual support of the members of the W. A. in his pastoral work on this large circuit.

The president thanked the ladies for the special effort they put forth to make the Bazaar a success. She reported that some quilt blocks had been donated by Miss Hanes. Several other ladies offered to piece similar blocks to make enough for two quilts for our Good Cheer work.

The matter of installing a sink in the church kitchen was discussed and the following committee was named to consult with the Property Committee and also to go ahead and have this work done: Mesdames Hughes, Davidson, Johnston and Ault with the president, Mrs. Scott. The holding of an annual spring bazaar was decided upon.

Mrs. Scott explained that the monthly envelope system is in use now instead of the 50 cent membership fee. She also for the information of the members, read the Constitution, dealing with the object and aims of the Association, also with the duties of officers and of committees

It was decided to put $50 into the reserve fund, and to have a letter of appreciation sent to Mr .J. L. Dixon for his donation of Easter lilies to the church, and also for the use of his palms for the past two Sundays.

The Mizpah benediction closed the meeting after which light refreshments were served by the April committee.

MOTORISTS!

Let us keep your car or truck in proper condition for the cold weather driving. Winter grades of motor oils and greases are necessary for the protection of your motor. Drop in and let us change your oil and grease, check your battery and fill your radiator with "Eveready Preston Anti-Freeze." We guarantee satisfaction and all our products are of the highest grades. May we have the pleasure of giving you the "best motor service at a moderate price."

Repairs to all makes of cars done efficiently in our repair department.

H. WORKMAN

Telephone 116.

BAILEY BLDG., WINCHESTER

MIZPAH MISSION CIRCLE

The Mizpah Mission Circle held their monthly meeting in the Sunday School hall yesterday at 4 p.m. with Mrs. Lindsay, president, in the chair. The committee in charge opened the meeting, under the convenorship of Mrs. (Dr.) Sherwood by serving a tasty luncheon of sandwiches and coffee, after which Frankie Kellogg rendered a guitar solo. The Study Book was given by Miss Norma Hitsman and Miss Edna Annable.

Mrs. John Bruce and Miss Annie Walker, accompanied by Miss Luella Allison, gave a fitting duet "Hear Now Our Prayer," which was in keeping with the theme: 'Jesus and the Joy of Service.'

The devotional part of the meeting was conducted by Miss Eva Donaldson, who introduced the theme. Mrs. Wilkins sang a solo. Reading of Scriptures were given by Mr. Ken. Carlyle and Mrs. A. P. Johnston.

It was decided that Miss Annie Walker and Miss Luella Allison go as delegates to the Presbyterial meeting at South Mountain on May 6th.

Plans were made to hold a Coronation tour on the evening of April 22nd, conducted by the Mission Circle. The meeting closed with the Mizpah Benediction.

MORTGAGE SALE!

UNDER AND BY VIRTUE of the Powers of Sale contained in a certain mortgage which will be produced at the time of sale, there will be offered for sale by

W. I. SPERO, Auctioneer,

at Public Auction on Monday, the Twenty-sixth day of April, 1937, at the hour of One O'Clock in the afternoon at the farm of Duncan McNaughton, R. R. No. 4, Winchester, Ontario, the following property, namely:—In the Township of Winchester, in the County of Dundas, and being composed of:—FIRSTLY: All that part of the west half of lot eight in the fifth concession north of the road save and except lands owned by Kenneth Hutt and SECONDLY: Lot eight in the sixth concession of the said Township of Winchester. The above parcels contain in all two hundred and forty-one acres.

At the same time and place under the authority of a Landlord and Tenant's Distress Warrant, there may be offered for sale the following chattels:

100 bushels barley, approximately; 1 Holstein cow, 5 years; 1 Holstein cow, aged; 1 Holstein heifer, 2 years; 2 Holstein heifers, 1 year; 1 Holstein bull, 2 years; 1 Ayrshire heifer, 1 year; 2 Bulls, 1 year; Quantity of Hay.

On the said farm there is said to be erected a dwelling house with suitable farm buildings.

The lands will be sold subject to a reserve bid.

TERMS OF SALE OF LAND: Ten per cent of the purchase money to be paid down at the time of sale and the balance within thirty days.

TERMS of SALE of CHATTELS: Cash

For further particulars and conditions of sale, apply to M. L. JAMES,

Acting Soliciter to the Mortgagee,
East Block, Parliament Buildings,
TORONTO, Ontario.

DATED at Toronto this Third day of April, 1937. 49-51c

Telephone 21, the Winchester Press, when you need any job of printing.

Dryer than the Sahara!

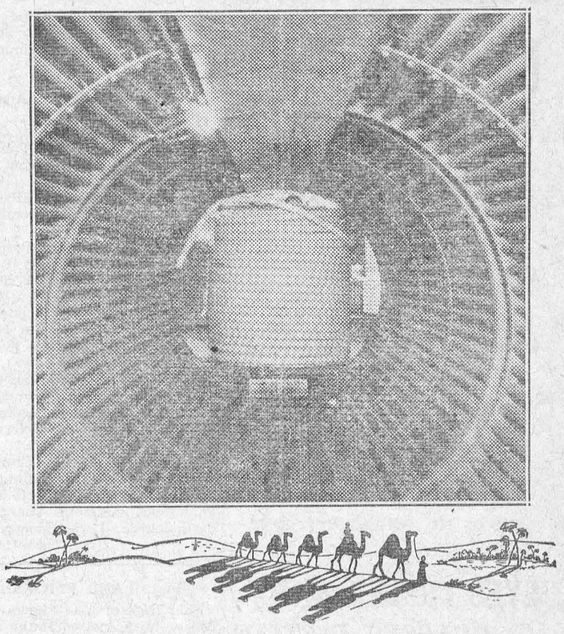

THE Sahara Desert has its oases — pools of refreshing water along the Caravan Route — but moisture in a telephone cable means Trouble. Consequently, one of the many important steps in the making of telephone cable is the expulsion of moisture. Here a length of cable comprising twelve hundred telephone circuits (2,400 wires) is shown leaving one of the huge ovens in the Montreal plant of the Northern Electric Company, Limited, where a temperature of 275° F. is maintained under a vacuum which removes every perceptible trace of moisture from the cable. The cable is then wheeled into an air-conditioned chamber at the rear which is dryer than the Sahara Desert; here it awaits its lead covering which is applied in a hot plastic state under several tons pressure without the cable again encountering the natural atmosphere; it is then ready for use.



En-ar-co Oils, Greases and White Rose Gasoline for perfect motor performance —and for perfect satisfaction in your motoring, drive a 1937 Chrysler or Plymouth. For full information see

DEEKS & BOYD, Dealers.

Winchester - - Telephone 38.

Telephone 21, the Winchester Press, when you need any job of printing.

Peerless Sales Books

are the best Counter Check Books made in Canada. They cost no more than ordinary books and always give satisfaction.

We are agents and will be pleased to quote you on any style or quantity required.

See Your Home Printer First

PONTIAC HEADS FOR RECORD SALES AND A BRILLIANT FUTURE

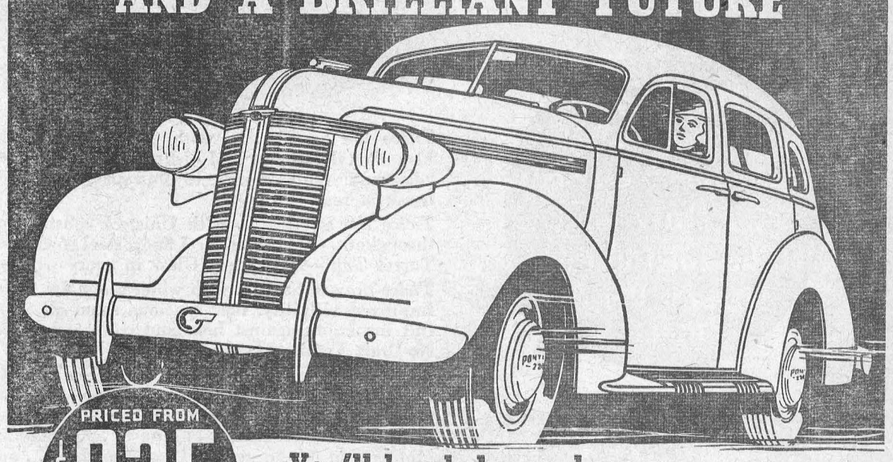

PRICED FROM $925

You'll be glad you chose Canada's Finest Low-Priced Car

Sport Coupe with Opera Seats

Delivered at factory, Oshawa, Ont. Government taxes, license and freight additional. (Prices subject to change without notice.)

INTRODUCED 11 YEARS AGO, this great General Motors value is about to set new sales records. Keep your eye on Pontiac! Public confidence is built on the maker's reputation and the product's performance. Pontiac has won and maintained the goodwill of its buyers for just those reasons! Gradually and inevitably it has gained in the esteem of motorists until today it is one of the most popular cars on the market. Yes, the future is bright for Pontiac . . . bright, too, for Pontiac owners. So, we say, keep your eyes on Pontiac. Call in at any Pontiac dealer's and let a 1937 model demonstrate why Pontiac is smoothly ascending the up-curve of the sales chart! Year after year Pontiac has claimed thousands of new owners, but with the great popularity of the 1937 model, Pontiac's career in the automotive world has really only started.

GENERAL MOTORS PRODUCTS

D. MELVIN, WINCHESTER, ONT.

Associate Dealers—Chas. McMillan, Chesterville; Ernest Trickey, Williamsburg; J. R. Bullis, Iroquois.

P-317B

THERE'S NO DELAY WHEN YOU ORDER A NEW PONTIAC

You've got to reward a man for the things he does or he begins to lose what for want of a better word must be called character.—Philip La Follette.

PICOBAC
PIPE TOBACCO
FOR A MILD, COOL SMOKE

ROSS MORROW, Auctioneer.
For the Counties of Dundas, Stormont Glengarry, Carleton and Russell.
Sales of all kinds handled.
Tel. 603 r 31 Winchester Springs

INSURANCE
FIRE, HAIL, ACCIDENT, LIVE STOCK AND AUTOMOBILE
Apply to
WALTER MOFFATT, Winchester, Ont

HENDERSON LODGE, NO. 383,
A. F. & A. M., WINCHESTER
Meets on Second Friday of each month in Sweet's Block, at 8 o'clock.
Visiting Brethren always welcome.
H. G. Graham, W.M. W. A. Rowat, Sec.

JAKE KOSS
All kinds poultry wanted at all seasons. Wool wanted. I buy all kinds of Hides.
Phone 81. Winchester.

Electrical Work!
When you want the best in Electric Wiring or General Repairing, call, or Phone 183 for quick service and reasonable prices. Residence west of Wesleyan Church. Town or Country Service.
I also specialize in Radio Repairs. Tell me your troubles.
HARRY HARPER, Electrician.
Phone 183 - - Winchester.

J. E. JOHNSTON
FUNERAL DIRECTOR & EMBALMER
Phone Metcalfe Rural 47 r 32
Day and Night
KENMORE - - ONTARIO

GOWLING BUSINESS COLLEGE
A Good School
Ottawa, Ont.
Now is the time to enter so that you will be prepared when normal times return, which we confidently expect will be in the near future. Write for catalogue. Enter anytime.
W. E. GOWLING, PRESIDENT.
H. W. BRAITHWAITE, Principal.

CANADIAN PACIFIC

WORLD'S GREATEST TRAVEL SYSTEM
Time Table
WESTBOUND
From Montreal—No. 21, Daily flag stop for Belleville and beyond, due 1.15 a.m.—To Toronto, Chicago and Detroit.
From Montreal—No 35, stops daily except Sunday, due 9.53 a.m.—To Toronto and Hamilton.
From Montreal—No. 29, stops daily except Sunday. Due 7.00 p.m.—To Perth and Smiths Falls
From Montreal—No. 597, Sunday only. Due 10.33 a.m.
EASTBOUND
From Chicago—No. 22, daily, flag stop for Montreal and beyond. Due 5.43 a.m.—To Montreal.
From Perth—No. 30 stops daily except Sunday. Due 8.45 a.m.—To Montreal.
From Toronto—No. 36 stops daily except Sunday. Due 5.17 p.m.—To Montreal.
From Smiths Falls—No. 598, Sunday only. Due 5.52 p.m.

SILVER CITY

Mr. and Mrs. Harry Workman and family spent Sunday with Mr. and Mrs. Arthur Farrell of South Mountain.

Mrs. Bennett of Heckston is spending this week with her daughter, Mrs. Ken Thompson.

Mr James Kennedy spent Saturday with his son, Merrill, of Mountain.

Mr. Gordon Jackson spent last week with Mr. and Mrs. Ralph Dillabough.

Mr. and Mrs. Wm. Beggs of Heckston, has returned home after spending last week with Toronto friends.

Mrs. Eli Montgomery called on some of the neighbours here on Wednesday afternoon

Mr. Earl Beggs had the misfortune of falling on Friday, hurting his hip which was very painful. Dr. Ferrier thought the injured man might have to have an X-ray taken but we are glad to report that he is able to be around again.

Mrs. Arlow Beggs spent Thursday afternoon with Mrs. Laura Daugherty, of Kemptville.

Mrs. Oral Jackson visited Mrs. Harry Workman on Thursday last.

Mr and Mrs. Robert Grant and family called on Mr. and Mrs. Arlow Beggs on Sunday evening.

S. S. NO. 16, MOUNTAIN REPORT

Sr. IV—Donald Graham 76, Hon.
Jr IV—Keith Francis 60.
Sr. III—Shirley Forrester 60, Valera Montgomery 59.
Jr. III—Shirley Shaver 62, Verna Forrester 52.
II—Lehman Summers, Gordon Summers.
I—Donald Mulholland, Murray Graham.
Primer—Glenna Summers, Jean Graham, Malcolm Graham, Carl Forrester, Beulah Francis.

Eileen Boyd, Teacher.

S. S. NO. 23, EDWARDSBURG SCHOOL REPORT

Sr. IV—Bobby Beach 71, Alma Grant 64, Addie Grant 60.
Jr. IV—Bert Canning 70.
Sr. III—Lyel Lattimore 63, Mansel Grant 58, Freda Grant 57.
Jr. III—Dennis Beach 57.
Jr. II—Joyce Francis 77, Leslie Grant 52, Roy Grant 51.

Winnifred Boyd, Teacher.

WHERE ARE YOU GOING NEXT?
YOU PROBABLY HAVEN'T DECIDED
BUT
WHEREVER YOU GO
Look Your Best
IN A
SUIT or TOPCOAT
Tailored To Your Measure
—BY—
"Bud" Utman
"Men's Wear With A Reputation"
Phone 35 - Winchester

SOLACE
IN the bewilderment and grief attending the loss of an endeared departed one, such attentive, sympathetic and understanding service as we render voices reverence and devotion that the mourning family can cherish as a last tribute.
Lorne Armstrong
Funeral Director and Furniture Dealer. Phone 34
SOUTH MOUNTAIN, ONT.

METCALFE NEWS

Miss Mary Byers spent the latter part of the week with friends in Ottawa.

Miss Ida Craig visited friends at North Gower the latter part of the week.

Roy Rolston spent Thursday in Ottawa, the guest of his cousin, Kenneth Simpson.

Miss Evelyn Dow of West Lorne, Ont., spent part of last week with her mother, Mrs. Lottie Dow.

Mrs. Wm. Totten spent the week-end with friends in Ottawa.

Mrs. R. Wright of Ottawa, was the guest of her aunt, Miss Margaret McKendry, part of last week.

Mr. and Mrs. David Brown of Kars, were Sunday guests of Mr. and Mrs. Wm. Coombs.

Mr. Wesley Stanley of Kemptville, was a guest of friends in the district during the past week.

Mr. and Mrs. Herman Wallace, of Woodroffe, were Sunday guests of the former's father, Mr. Jas. Wallace, and other friends.

Mr. Max Rowan, of Corpus Christi Separate School, Ottawa, spent a couple of days last week with his parents. Mr. and Mrs. P. J. Rowan.

Mrs. C. Bradley of Pendleton, and Mrs. M. MacDougall, of Maxville, were guests of their sister, Mrs. C. N. Latimer, the last of the week.

Rev. C. H. Roach, of St Matthias' Church, Ottawa, with Mrs. Roach and daughter, Sheila, were guests of Mr. and Mrs. E. H. Rolston on Wednesday.

Miss Violet Sully and sister, Josie, of Toronto, were guests during Easter week of Miss Elizabeth Sully and Mr. and Mr. and Mrs. H. Thompson.

Mrs. S. S. Latimer entertained at dinner recently, in honour of the members of her rink. The guests included Miss Ida Craig, Mrs. E. McGirr, Miss Gladys Rowan.

Messrs. Clarence Harrison and George Noble left this week for Oshawa and Toronto, where they expect to remain for some time.

Dr. J. C. and Mrs. Byers entertained at dinner and bridge on Wednesday evening in honour of the members of the former's rink, i.e., R. Callan, Lloyd Graham. Frank Dowser.

A ladies' green doubles competition marked the closing of the Curling Club last week, for prizes donated by Miss Ida Cameron. Winners were Miss Marguerite Rowan and Mrs. L. Dow, and small awards were also presented to the runners-up.

Mr. and Mrs. Cecil Woods entertained their friends on Wednesday evening, at their new home on the Casserly farm east of the village. The evening was spent in dancing, music being furnished by Benson Latimer and Oren Stanley. Refreshments were served about midnight.

Entertained Guest

Miss Phyllis Rolston entertained at a delightfully arranged party on Friday evening, in honour of Miss Norma Simpson, of Ottawa, who was her guest during the week. The evening was spent in playing games of various kinds, with Amy Irwin and Elsie Bishop winning prizes for bingo and lexicon. A dainty lunch was served by the hostess, assisted by her mother.

Log House Burns

A log house, owned by H. A. Morrison of North Osgoode, and which was one of the old landmarks of the district, was destroyed by fire about 1 a.m. on Sunday. The house had not been occupied for years, and the cause of the fire is a mystery.

Principal Sick

Mr. H. A. Pelton, Principal of Metcalfe School, has been ill at his home in Merrickville during the past ten days, and Mrs. A. York has been engaged as supply teacher, until such time as Mr. Pelton will be able to take up his school work again.

Bid Farewell to Rev. Father J. R. Smith.

St. Catherine's Roman Catholic church was filled to capacity on Wednesday evening when members of the parish and friends from Ottawa and Gloucester gathered to bid farewell to Rev. Father J. R. Smith. A full choir was in attendance with Miss Ethel Palmer at the organ. At the close of the evening devotions, an address was read and the trustees of the church, A. Mullins, P. Conlin, and T. Sullivan, in behalf of the parish, presented Father Smith with a substantial purse. In replying, Father Smith expressed his appreciation for the assistance given him by the altar boys, the choir and people of the church, and asked for their prayers in the work of the larger parish he is entering.

Loses Furniture and Belongings By Fire

Rev. Father Martin Mooney, recently appointed to the parish of St. Catherine's church, lost his furniture and many valuable personal belongings by fire, while being transferred to the Rectory here on Thursday last. Accompanied by his mother and sister, Father Mooney left Pakenham in the forenoon, with the transport loaded with goods preceding them. On reaching South Gloucester however, they found the truck a blazing mass, and as the fire had started at the rear of the truck, escaping the notice of the driver, the flames gained such headway that it was impossible to save any of the load.

Daisy Mission Band

The April meeting of the Daisy Mission Band of the United church was held on Saturday afternoon in the Sunday School room. Under the leadership of Mrs. R. A. F. Blair, the meeting opened with the Band president, Elizabeth Woods, in the chair, and Edna Harrison acting as secretary. Two new members were welcomed and one birthday donation received. Several donations to the Mission bale were brought in by the members, and the leader reported that about fifty names had been received for the autograph quilt. One quilt commenced last year had also been finished during the past month.

Arrangements were made for the Easter Thank-offering and birthday party to be held in the church on Saturday, April 10, at which the members of the W. M. S. and friends of the Band will be special guests. A short programme was planned and the members were asked to bring their scrapbooks, and articles made for the Bale, so that an exhibit of their work would be part of Saturday's meeting. The chapter from the studybook and the closing ritual were read by Mrs. Blair.

Ladies' Guild

Miss Mina Latimer and Mrs. Geo. Morris were joint hostesses to the Ladies' Guild of Holy Trinity church on Thursday afternoon at the home of the former. Rev. H. A. Irwin opened the meeting with prayer, after which the president, Ms. W. J. Fisher, took charge, with Mrs. S. S. Latimer as Secretary. Plans for the annual Supper on May 24 were discussed at length, and a programe committee, comprised of Mrs. Jas C. Woods, Mrs. S. H. Bishop and Mrs. S. S. Latimer, were appointed and several other matters of minor importance were arranged. Mrs. F. T. Latimer was appointed to have charge of the altar during the month. After the meeting had been closed by the rector, Rev. H. A. Irwin, dainty refreshments were served by Miss Latimer and Mrs. Morris, with Mrs. Jas. Woods and Mrs. F. Dowser assisting. Next meeting will be held at the home of Mrs. A. B. Cowan, with Mrs. Robert Fisher as joint hostess.

Late Isaac Griffiths

The funeral of the late Isaac Griffiths of Pana was held on Sunday afternoon from the family home to Knox church, where the service was conducted by Rev. Thos. McNaught of Russell. Interment was in North Russell cemetery.

Born in 1862, the late Mr. Griffiths had resided in this district the greater part of his life, and his passing means the loss of a kindly friend and neighbour. He is survived by his wife, formerly Emma Sheldrick; two daughters, Mrs. E Shelp of North Russell and Mrs. Norman J. McCormick of Marvelville; one brother, Wm. Griffith, of Ramsayville, and two sisters, Mrs. W. J. Stinson of Ottawa, and Mrs. Robert Saunders, of Osgoode.

HAINSVILLE

A few from here attended the funeral of the infant son of Mr. and Mrs. Francis Wickwire, of McGregor's Corners, at the home on Sunday. Much sympathy is extended to the bereaved family.

Miss Eileen Gillmoure of Shanly visited Mr. and Mrs. Norman Baker a few days this week.

Guests at the home of Mr. and Mrs. Geo. Kennedy on Sunday were: Mr. and Mrs. Ancil Ault and family, of Cardinal; Mr. and Mrs. Ray Robinson, McGregor's Corners, and Mrs. Elery Ault, Irena.

Mrs Arnold Fader spent a few days with her sister-in-law. Mrs. G. E. Fader of Iroquois.

Mr. and Mrs. Norman Bakaer, Royden and Neil, were guests of Mr. and Mrs. Robert Kirker on Sunday.

We welcome Mr. and Mrs. Arnold Christie to our vicinity.

Mr. Bruce Crobar of Williamsburg, is spending a few days with his mother, Mrs. Geo. Kennedy.

Mr. and Mrs. Clifford Gilmer and Paul were guests of Pleasant Valley friends on Sunday.

WINCHESTER SPRINGS

(Too Late For Last Week)

Mr. and Mrs. F. Carscadden and Dorothy of Ottawa, spent Easter with Mr. and Mrs. Hector Munro.

Miss Betty McIntosh is spending a few days with her aunt, Mrs. E. Johnston, at Toyes Hill.

Miss R. Whittaker spent Easter with her aunt, Mrs. A. Casselman, and Mr. Casselman.

Mrs. F. Bolton returned to her home Sunday morning after spending a few days with friends at Detroit.

Miss Georgena Casselman is spending Easter week with her aunt, Mrs. Henry Barkley, Williamsburg Township.

Mrs. Clifford Robinson and sons attended on Sunday the family reunion at Mr. Walter Kinkaid's at Russell, the occasion being their mother's birthday.

The W. M. S. of the United Church held their Easter Thank-Offering on Sunday. The guest speaker was Mrs. R. Peterson of Toyes Hill. The congregation enjoyed the message she brought to them as she is well versed in the work, and it is quite educational to listen to her.

Mr. and Mrs. G. McIntosh and family Mr and Mrs. A. J. Casselman and family and Mrs. O. Casselman spent Easter Monday with Mr. and Mrs. C. J. Strader and Mr. and Mrs. H. Durant and family.

The Mutual Improvement League of the United church held their meeting at the home of Mr. and Mrs. C. J. Robinson Tuesday evening with a good attendance. The president opened the meeting. Mr. H. Potter read a paper on Citizenship. Miss Edna Casselman read the Scripture lesson. At the close of this part, Mr. Dalton Robinson took charge of the social part which was spent in games and music.

Mr. Joseph Webb and sister, Edith, returned to their home Monday evening.

Sympathy is extended to Mrs. Hector Munro in the death of her aunt, the late Mrs. Merrick Durant, at Kemptville.

Miss Louva Allison of Williamsburg Township, where she is engaged as a teacher, took tea with Mr. and Mrs. R. Allison Wednesday evening.

Mrs. Clifford Robinson and sons, Dalton and Denzil, were guests of Mr. Walter Kinkaid and mother, of Russell.

Master Donald Casselman is spending some time with his grandparents.

Mr. Lloyd Allison returned to his home after spending some time with friends at Morewood.

Misses Lola and Vivian Craig, of Metcalfe, is spending Easter holidays with Mr. and Mrs. H. C. Robinson.

A very happy event occurred Tuesday evening at the home of Mr. and Mrs. Alva Steele, the occasion being Mr. Steele's birthday. He was pleasantly surprised when about twenty relatives entered his home. The evening was spent in games and social intercourse. After messages of congratulations were extended, the happy gathering broke up. The hostess served a very dainty lunch.

Born on Monday, March 29th, 1937, to Rev. and Mrs. S. Robinson, a daughter.

We are sorry to learn Master Keith Allison received a nasty cut in his forehead Monday when he and his brother were cutting ice.

HYNDMAN'S

Married at the United Manse at Heckston on Tuesday, March 30th, Mrs. Ella Grant to Mr. Eddy Hamilton, of Glen Stewart. Rev. Mr. Sommerville officiated. Mr. and Mrs. Herman Hamilton of Iroquois were witnesses.

Mrs. Isaac McCarley is on the sick list. We hope for a speedy recovery.

Mr. and Mrs. Harvey Brown of Pleasant Valley spent Tuesday with friends in this vicinity.

Mr. and Mrs. Eddy Hamilton of Glen Stewart, called on Mr. and Mrs. Sam Grant and other friends on Saturday.

Miss Beverly Wilson of Montreal, visited Mr. and Mrs. Isaac McCarley for a few days last week, and also visited Miss Winona Francis.

Mr. and Mrs. Allan Grant visited Mr. and Mrs. Robert Conley on Tuesday evening.

Mrs. Wellington Robinson visited her sister, Mrs. Lloyd Sloan, of Groveton, on Friday.

Mrs. Bert Lattimore is still confined to her bed with a bad attack of the flu. We hope for a speedy recovery.

Mr. and Mrs. Ray Grant and children spent Friday with Mr. and Mrs. Thos. Canning.

Mrs. Gordon Francis and Miss Winona Francis had tea with Mr. and Mrs. Bert Lattimore.

Messrs. Roy McCarley and Howard Robinson spent Thursday with Mr. Chester Robinson, of Winchester.

Miss Alma Grant visited her grandmother, Mrs. A. Thompson of Cardinal, through the holidays.

Robins were seen in this vicinity on Thursday for the first.

Some from here took in the crokinole party at Heckston Thursday evening. Miss Marion Shaver and Mr. John Conley were the winners.

A few friends of Miss Mamie Francis gathered at the home of her father's, Mr. Thomas Francis, on Friday evening to spend a social time with her before she left for Brandon on the following Monday. Miss Francis has been visiting friends and old neighbours this past three months, after an absence of eight years.

Mr. and Mrs. George Grant and Stanley of Groveton, visited Mr. and Mrs. Sam rant Friday evening.



By BETTY BARCLAY

"Zestful" is the word for appetizers—and every year, more and more women are learning the value of serving a small plate of these tasty little tidbits before dinners. In fact, so attractive are the modern containers that the present trend is to serve these "zest givers" right in the glass packages in which they are bought. Light, sharp and tangy, they put a keen edge on flagging appetites, and add zest to the whole meal.

Pickles, olives, anchovies, caviar—all of these make excellent appetizers. It is not necessary to buy them in large quantities. A small bottle of each kind is better, and an attractive array of colorful appetizers, gleaming in their glass jars, will add zest to the table, as well as to the taste. Then a moment's glance at the array of attractive glass containers advises the hostess as to exactly what "appetite-ticklers" she has on hand.

Get the appetizer habit! You'll find it adds Zest to your meals!

Mixed Canapés

Cut stale bread in ¼ inch slices. Shape with cutter in squares, circles, strips, triangles, crescents or any desired shapes. Toast or sauté on one side, and spread toasted side with highly seasoned mixture, such as finely minced sardines and lemon juice, chopped parsley in butter, caviar and minced onion, olives and cheese, paté de fois gras. Garnish each canapé with border (chopped hard-cooked egg, cream cheese, minced olives, or other suitable mixtures.

Decorate centers as simply or elaborately as desired with appropriate garnishes, such as pimiento stars, green pepper, fillets of anchovy, grated cheese, mayonnaise, sliced olives, truffle, etc. Serve on individual plates as first course of dinner, or pass on tray for buffet suppers.

Hot Mayonnaise Puffs

1 cup mayonnaise
1 egg white, stiffly beaten
Canapé crackers

Fold mayonnaise into egg white gently but thoroughly. Pile on crackers and toast under broiler 1 minute, or until delicately browned and puffed. Arrange on platter.

Holiday Relish

6 cloves
1 pint boiling water
1 package lemon-flavored gelatin
¼ teaspoon salt
¼ cup vinegar from sweet pickles
12 sliced maraschino cherries
6 sweet pickles, sliced

Boil cloves in water 3 minutes. Strain. Dissolve gelatin in 1¾ cups of this liquid. Add salt and vinegar. Chill. When slightly thickened, fold in cherries and pickles. Turn into individual molds. Makes 12 half-molds.

BARRED ROCKS--O. A. C. Strain
S. C. White Leghorns--Tom Barron Strain
From Stock that has been blood-tested and culled regularly for eight years. All Stock from Registered Male Birds.
New Low Prices Effective April 23rd.
Rocks 12c, Leghorns 10c—A A Quality from 25 oz. eggs and over. Standard quality 23 to 25 oz. eggs—Rocks 10c, Leghorns 9c—half cent reduction on orders of 500, and one cent on 1000 or over. After May 25th, one cent less on all grades. A few day old and started chicks for immediate delivery:
Kenmore Chick Hatchery
KENMORE, ONTARIO.



"TALK ABOUT POWER... DRIVE A NEW OLDSMOBILE"
Below: Oldsmobile Six Sedan with Trunk
FOR a brand new thrill in motoring, take the wheel of an Oldsmobile. Notice how nimbly you glide through city traffic—how smoothly you sweep along the open highway. You'll find that Oldsmobile delivers more power—and more miles to the gallon. You'll be quick to appreciate the extra comfort of Oldsmobile's luxurious interiors and Knee-Action Ride—the extra safety of its Super-Hydraulic Brakes and Unisteel Turret Top Body by Fisher. Best of all, Oldsmobile is priced just a little above the lowest. Come for a convincing trial drive today in a 95 h.p. Six or a 110 h.p. Eight.
Low Monthly Payments on the General Motors Instalment Plan


THE CAR THAT HAS EVERYTHING FOR 1937
Longer Wheelbase
Bigger, Roomier Bodies
Higher-Powered Engines
Improved Clutch
New Unisteel Turret Top Bodies by Fisher
Super-Hydraulic Brakes
New, Improved Rear Axle Construction
New Dual Stabilizers
Proved Knee-Action Wheels
Fisher No-Draft Ventilation
New Center Control Steering
PRICED FROM $1065
(6-cyl. Sport Coupe with Opera Seats). Delivered at factory, Oshawa, Ontario. Government taxes, license and freight additional. (Prices subject to change without notice.)
8-Cylinder Models also Available
THERE'S NO DELAY WHEN YOU ORDER A NEW OLDSMOBILE O-87B
D. MELVIN, WINCHESTER, ONT.
Associate Dealers—Chas. McMillan, Chesterville; Ernest Trickey, Williamsburg; J. R. Bullis, Iroquois.

Berryholm

Bigger, Better Blood-Tested

BABY CHICKS

S. C. WHITE LEGHORNS, HYBRIDS, BARRED PLYMOUTH ROCKS.

Our Twenty Nine Thousand Egg Incubators are still going at full capacity. We can still take orders for a few hundred chicks for delivery any week in April and May.

Special!

One Thousand White Leghorn Chicks, two weeks old, for Immediate Delivery.

Grain!

We want to buy good grain and will allow you a real good price in exchange for Chicks.

D. L. BERRY

Berryholm Poultry Farm, South Mountain

"The Home of Better Poultry"

RUBBER BOOTS

First Quality. New Stock.

$1.99

BIG FELLOW OVERALLS 7 ounce Duck $1.25

MOTH BALLS Put up in 12 oz. bags 10c

GARDEN SEEDS Full Line 3 Pkgs. 10c

New Dry Dust Mop 39c

Saturday Special

2 lbs. Chocolate Cakes 25c

New Assortment of Chocolates Hard and Soft Centres, lb. 25c

Hardware!

We have a full line of Staple Hardware on hand. All New Goods at Reasonable Prices. Buy It Here!

T. O. KEYES

TELEPHONE 16 - WINCHESTER, ONT.

Our Column

Trust reposed on noble natures obliges them the more.—Dryden.

There should be the same laws against poisonous gossip as there is against murder.—Author Unknown.

MRS. SUMMERS IMPROVING

The Press was informed at noon to-day that Mrs. Almon Summers, who was among the injured in the awful highway tragedy here on Thursday last, is steadily improving. Although suffering greatly from the shock, Mrs. Summers has shown remarkable fortitude and her numerous friends will join in expressing the wish that she may quickly be restored to health.

CORRECTION!

In the report of the play, "The Deacon's Wife," published in the Press last week, the names of Helen Walker and Harry Strader should have appeared instead of Ruby Cinnamon and Basil Dawley; also the name Miss Aubrey Fraser, should have read, Mr. Aubrey Fraser.

ST. PAUL'S LADIES' AID

St. Paul's Ladies' Aid was held April 1st at the home of Mrs. Margaret Moffatt, with a good representation of members present. In the absence of Mrs. Edgerton, the president, Mrs. L. Kinkaid, first vice, presided. After the secretary and treasurer's reports, the conveners of the different committees reported the results of their work. It was decided the visiting committee for April be withdrawn. The activity convener for April is Mrs. Emmerson, assisted by Mrs. Margaret Moffatt and Miss Irving. Some matters came up for discussion, but for lack of further details, were left over for the present. The meeting closed with the Doxology, after which delicious refreshments were served by Mrs. Moffatt and Miss Johnston.

MUNICIPAL COUNCIL MEETS

The regular monthly meeting of the Municipal Council was held on Monday evening in the Council Chambers with Reeve T. O. Keyes presiding. Councillors Dr. W. A. Sherwood, E. J. Christie, T. A. Bailey and Albert Turner were present.

A number of important items of business were given attention at the meeting. It was decided that all relief be discontinued in this municipality on and after April 15 next. Members of the Council expressed themselves in favour of co-operating with other local bodies in a fitting observance of Coronation Day, May 12th.

The appointment of Kenneth Ault to the position of Fire Chief was given approval by the Council, while Melvin's Garage reported that the fire engines and equipment had been inspected and found to be in good condition.

The question of sidewalk repairs was thoroughly discussed and it was decided to proceed with the work as soon as the frost goes out of the ground.

HOME IMPROVEMENT PLAN

Reeve T. O. Keyes is determined that Winchester and vicinity will obtain its share of the $50,000,000 to be placed into circulation under the Home Improvement Plan. A meeting of local citizens was held in the Town Library on Friday last, when a committee was formed, headed by Walter Moffat as president, with N. W Beach, J. J. Gray, W. A. Rowat, W. H. Agnew, Peter McGregor and W. J. Stewart.

Mr. W. J. Stewart acted as secretary of the meeting, and Walter B. Bowker, District Representative of the Advisory Committee, outlined the purpose and possibilities of the Plan. A public meeting will be called shortly, and in the meantime, information can be obtained from any member of the local committee. Briefly the scheme is that legislation has been enacted by our Government whereby they have arranged with the Banks to provide personal loans under the most favorable terms, for the repair, extension and improvement of buildings, including farm and urban dwellings.

The success of the plan in Winchester will depend upon the efforts of the local business men, in getting behind it, and making known its possibilities to every farmer and home-owner. The prime purpose of the legislation is to provide much needed employment, at the same time to assist worthy citizens to finance improvements to their homes, this placing more money in circulation. Booklets and folders explaining the plan in detail can be obtained from the Press Office or from either of the local banks.

W. M. S. THANKOFFERING IN THE UNITED CHURCH

The Easter Thank-offering service was held on Sunday evening with Mrs. W. H. Cramm, B.A., of Ottawa, as the guest speaker. The meeting was presided over by Rev. W. S. Atchison. Prayer was made by Mrs. Lindsay, president of the Mission Circle, and the Scripture read by Miss Luella Allison of the C. G. I. T. The offering was taken by Mesdames T. Edgerton, Geo. Dixon, E. Merkley and F. Davidson.

Mrs. W. S. Atchison pleasingly introduced Mrs. Cramm who spoke first of the W. M. S.'s great objective—the taking of Jesus Christ to the world, and then gave a vivid picture of some results of our work in Canada and in Eastern lands. In closing, she said: "Are we convinced that we have a Saviour, who can meet the needs of the world? Then let us be enthusiastic about it and consecrate ourselves anew to this work to-night. The Mission Band girls contributed a chorus.

A brief service was held at 10.30 a.m., after which the congregation lined up in front of the church in respectful reverence while the funeral cortege of the late Messrs. Almon and Glenn Summers passed along.

Rev. W. S. Atchison spoke from Matt. 26:58 on Peter following afar off. He said it is our privilege to follow Christ in an intimate victorious way. Jesus warned Peter but he felt his self-sufficiency. There is only one approach to Jesus and that is with an humble heart, realizing a sense of need. Peter disobeyed and failed to pray, and thus lost his faith. At this time we are reminded of the necessity of following Christ more closely.

LOCAL AND PERSONAL NEWS

Mrs. Wm. Workman returned home from South Mountain on Saturday.

* * * *

Mr. Keith Munroe, of Toronto, was the week-end guest of his mother here.

* * * *

Mrs. Chas. Turner, and son, Ralph, of Cardinal, spent Tuesday with friends in town.

* * * *

Master Robert and Charlotte Anne Preston, of Weston, returned home on Monday after spending the Easter holidays with their grandparents.

* * * *

Miss Alice Suffel, of Chesterville, visited her sister, Mrs. Joseph Barrigar, this week.

* * * *

The many friends of Rev. John H. Miller, D.D., of Huntingdon, Que., will be glad to know that he is recovering from the recent stroke he suffered, and is able to be out of bed.

* * * *

Mrs. Joe Steele, of Winchester Springs, should have been included in the list of those taking part in the Contest Program, an account of which appeared in last week's Press Her name was unintentionally omitted.

PROMINENT MINISTER PASSES

Rev. John Scobie, aged 86, a prominent old-time Wesleyan Methodist minister, who is well-known in this district, passed away suddenly on Friday morning last, when on his way to the post office at Westboro to get the morning mail.

FARMERS' NIGHT!

The annual Farmers' Night to be sponsored by the Winchester 100 Club promises to be something that should provide both entertainment and valuable instruction for our local farmers. President Chester Timmins has his committees working and arrangements have been completed to have F. Clarke Nunnick, Director of Publicity in The Department of Agriculture, give a motion picture show and a short address on "Agriculture in Germany," as he saw it last summer while touring in that country. While arrangements are not definitely completed, it is likely that Mr. Geo. Rothwell, Dominion Live Stock Commissioner will accompany Mr. Runnick and assist with the evening's entertainment. The Farmers' night will wind up with amusing features provided by two paid Ottawa entertainers, who will give magic and musical numbers.

As in previous years, the farmers will be guests of the 100 Club and tickets may be obtained free to all bona fide farmers, from any members of the Club. Full particulars, announcing the exact date will be given in the next issue of the Press. As Centurian Chester tells us this will probably be the best entertainment yet, we strongly advise the farmers to obtain their tickets early.

S. S. NO. 7, MOUNTAIN, REPORT

Sr. IV—James Levere 65.1, James Balkwell 62.9, Annie Hanes 58.8.

Sr.III—Doris Shaver 72.1.

Sr. II—Reita Bellinger 65.7, Norma Lang 56.1.

Jr. II—Ada McEwan 57.4.

Sr. I—Nelda Simzer.

Jr. I—Gerald Simzer.

Sr. Primer—Arthur Milne.

Not Ranked—Lyall Haines Sr. IV, and Lorne Haines Sr. III.

Elizabeth I. Johnston, Teacher.

W. P. S. REPORTS

Room A

Sr. IV—Ruth Churchill and Joan Davidson, Margaret McDonald, Edwin Boyd, Gerald McKendry, Jean Hodgson, Jack Davies, Robert Stewart, Doris Armstrong, Bessie Smith.

Jr. IV—Betty Stewart, Patti Cass, Ruth Robertson, Eileen Saunders, Roberta Skuce, Fred Miller, Ralph Poole, Max Boyd, Marion Coons, Edna Larocque.

H. G. Graham, Principal.

Room B

Jr. IV—Raymond Annable, Beatrice Fader, George Carlyle, Raymond Lannin, Earl Empey, Joyce Bolton, Wynona Rennick, Erma O'Neil.

Sr. III—Annalee McGregor and Reginald Workman equal; James Carlyle, Sybil Empey, Doris Utman, Douglas Hitsman, Murray Holmes, Robert Saunders, Lillian Cronin, Inez Smith, Alice Brown, Fred Billings,

Jr. III—Ralph Bilow, Norbert Hutt, Betty Bruce, Mervin Summers, Dwayne Bruce.

Emma Gardner, Teacher.

Room C

Jr. III—Joyce Levere, Velma Johnston, Joy Levere, Lula Dawley, Joyce Crawford, Wilda Barkley, Irene Holmes, Carl Freeland, Muriel Barkley, Mary Christie, Annie Brown.

Sr. II—Graham Workman, Beth Churchill, Bert Larocque, Audrey Helmer, Betty Anderson, Norma Armstrong, Marguerite Holmes, Lillian Billings, Ruth Billings.

Eva Donaldson, Teacher.

Room D

Jr. II—Marjorie Armstrong, June Saunders, Mona Robertson and Marion Loucks equal, Doreen Hutt, Nelda Larocque, Bert Smith, Gordon Stienburg, Lloyd Meldrum, Robert Meldrum.

First Class—Vivian McKendry and Bobbie Graham equal, Winnifred McKercher, Melvin Johnston, Mary Barclay, Frances Wylie, Cecil Thomas and Gerald Larocque equal, Ruth Watson and Norma Wylie equal, Colin Churchill and Earl Desjardin equal, Betty Montgomery, Charles Utman, Audrey Levere, Lyle Redmond, Mac Anderson.

Mabel Suffel, Teacher.

Room E

Sr. Primer—Harry Keyes, Harold Freeland, Mae Cronin, Dorene Armstrong, Lavern Bolton, Kenneth Thomas Robert Anderson, Viola McCooeye.

Jr. Primer—Joan Watson, Norma McKercher, Billie Lindsay and Teddie Emmerson equal, Shirley Montgomery, Murla Holmes, Bobby Keyes, Helen Saunders and Jack Wilson equal, Gerald Wright, John Cronin, Ronald Workman, Geraldine Thomas, Pat Bolton, Clare Bilow, Elsie Larocque, Joyce McPherson, Lloyd Wylie, Lloyd Nickelson.

Maude Edgerton, Teacher.

Miss Lizzie Lang, of Ottawa, was the week-end guest of Mr. and Mrs. P. A. McGregor.

* * * *

Mr. and Mrs. Ogle Workman, of South Mountain, spent the week-end with relatives here.

* * * *

Mrs. A. A. McLaughlin, of Ottawa, is visiting at the home of her brother, Mr. Geo. E. Earle.

* * * *

Mr. Gordon Johnston, of Timmins, is spending a few days at the home of his parents Mr. and Mrs. Wm. Johnston.

* * * *

Mrs. W. H. Cramm, B.A., of Ottawa, while in town for the week-end, was entertained at the home of Mr. and Mrs. Fred Beach.

WINCHESTER TOWNSHIP COUNCIL

The regular meeting of Winchester Township Council was held on Monday, April 5th, in the Presbyterian Hall, at Morewood, with the following members present: W. J. Mconnell, Thos. J. Ralph, E. B. McMillan and Jas. C. MacGregor. Mr. Servage was unable to be present on account of being sick with the 'Flu. The minutes of the last regular and special meetings were read and adopted and signed by the reeve.

A delegation of ratepayers waited upon council, asking that crushed stone be put on the Winchester-Osgoode boundary from Marionville west to the corner, a distance of approximately 200 rods. They were assured that if Osgoode would agree Winchester would pay half the cost

The Clerk was authorized to have the necessary by-law prepared to refund the the surplus funds to the credit of the Kittle Creek to the interested parties.

The Auditors' Report for 1936 was adopted as read and the auditors paid for their services. The report showed a bank balance on Dec. 31, 1936, of $7,708.43, and arrears of taxes $11,923.20.

The clerk reported 60 births, 5 marriages and 22 deaths in 1936, as compared with 55 births, 8 marriages and 27 deaths registered in 1935.

The following acocunts were passed and paid:—Roads and Bridges, $134.36; Relief and Charity, $235.63; Drainage, $30.00; Salaries, $90.00; Postage, $4.05.

Council adjourned to meet at Chesterville on Monday, May 3rd, 1937, at 10.30 a.m.

C. G. I. T. MISSIONARY MEETING

The C. G. I. T. Missionary meeting was held in the Parsonage on Tuesday evening, April 6th. The meeting was in charge of the leader, Luella Allison, and opened with a sing-song, led by Mrs. Atchison. Mabel O'Neill read the Scripture, Matt. 5, 17 to 20. The chapter in the Study Book, Ling-yang, was given by Edrie Boyd. Ling-yang's father is still a captive in a bandit lair.

Christena Armstrong led an interesting discussion on the effects of Alcohol. The handcraft period was spent in sewing for the Missionary Supply Bale. During the business period some plans were made for the Coronation Tea to be held on Saturday, May 8th. The meeting closed with the Mizpah Benediction.

C. G. I. T.—Notes

The C. G. I. T. met in the Parsonage on Tuesday evening, March 23. Luella Allison conducted the opening period which was spent in games. The president, Edrie Boyd, presided during the business period. Christena Armstrong led the Worship service. Bible reading, John 16: 28 to 33. A biographical sketch of Lloyd Roberts, one of Canada's poets, was given by Shirley Nesbitt. The meeting closed at 8 o'clock by singing "Taps."

The C. G. I. T. met in the S. S. Rooms on Tuesday evening, March 30th, at 7 o'clock. The social period was directed by Erma O'Neill. The business period was presided over by the president. Arrangements were made for the group to be represented at the W. M. S. Thankoffering Service on Sunday evening.

Joan Davidson led in worship. The theme was "Sharing His best with us," John 15: 9 to 15. A brief sketch of the life of Joseph Scriven, was given by Bessie Smith. Born in Ireland, Sept. 10, 1819, graduate of Trinity College, Dublin, spent years in the Christian ministry around Woodstock and Port Hope; author of the hymn "What a Friend we have in Jesus." Died August 10th, 1886, and was buried in Pengelly where, on May 24th, 1920, a granite monument to his memory was unveiled by the then Premier of the Province, Hon. E. C. Drury, in the presence of a large concourse of people.

The meeting closed at 8.10 by singing "Taps."

BIRTH

At Winchester, Ont., on Monday, March 29th, 1937, to Mr. and Mrs. Wallace Cinnamon, a daughter.

CARD OF THANKS

We wish to acknowledge with grateful appreciation the acts of kindness, messages of sympathy and floral offerings received from our neighbours, relatives and friends in our sad bereavement.

49p Mrs. B. McConkey and Family.

CARD OF THANKS

Mrs. Almon Summers and family extend their heartfelt thanks and appreciation for the tokens of sympathy, floral and spiritual offerings tendered them during their recent sad bereavement.

49p

MAPLE SYRUP FOR SALE

50 gallons of choice, new Maple Syrup. Reasonably priced. H. S. Carkner,
19c Phone 606 r 2 Winchester.

WHY PAY BIG PRICES FOR BABY CHICKS

Our S. C. White Leghorns, S. C. Anconas, B. Rocks and New Hampshire Reds, with proper care and feed, will give you 50 per cent. to 86 per cent. production in coldest winter months. Prices 7c and 8c each.

Customs Hatching a Specialty:—Hen's Eggs 2c each, Turkey and Duck Eggs 4½ cents each. Hatch off every week. Order today. Satisfaction guaranteed.

Ault's Reliable Hatchery,
Byron R. Ault, Prop.,
49c R. R. 1, Brinston's.

Canada's Favourite Tea

"SALADA" TEA

507

THIS IS "DRESS WEEK" AT THE

Jo-Anne Shoppe

Misses' Plain and Flowered Crepe Dresses. Special $1.95

Sizes 14 to 20. Regular $2.95 and $3.95

Assorted Colours and Styles. Others Greatley Reduced.

Women's Flowered and Plain Crepe Dresses. Special $2.95

Sizes 38 to 44. Regular $3.95 and $4.95

The Better House or Street Frock

In the New Tick Tock Material. Beautiful Styles and all Guaranteed. Fast Colours. Sizes 14 to 20 and 38 to 44.

Special $1.95

JO-ANNE SHOPPE, Phone 96.

SEED BARLEY FOR SALE

500 bushels Seed Barley. This barley has all been cleaned. Also 4,000 lbs. of Ground Barley for feed purposes.

Ross Hutchinson,
49c Winchester

CARD OF THANKS

Mr. and Mrs. A. Deeks and family desire to express their sincerest thanks and appreciation for the acts of kindness, messages of sympathy and beautiful floral tributes received from their many friends and neighbours in their recent sad bereavement in the loss of their young son, Alvin. 49c

FARM FOR SALE

100-acre farm, more or less, in the Township of Mountain, namely the west half of lot 21, concession 11. About 30 acres under cultivation and the balance ready to be cleaned up. Good barn and well located on the property. There is also a good gravel pit on the premises. Apply to Clair Brown,
49-51c Winchester.

OUR PERMANENT WAVES GIVE SATISFACTION!

Next time you want a Permanent Wave phone 179 for appointment. Our work is highly satisfactory and prices moderate. A share of your patronage will be greatly appreciated.

MRS. BERT SMITH.
48-51c

FOR SALE

18 Horses, from 4 to 6 years old; weight from 1200 lbs. to 1700 lbs.. some good matched pairs, some good mares. one mare with foal, weight 1700 lbs.

I have always a number of horses on hand for immediate sale, which may be seen at any time. J. W. Shaver,
48-50p Avonmore.

Specials In Used Radios!

One 7 Tube Philco Mantle Radio for sale at only $20.00, and one 7 Tube Philco Cabinet Radio at $35.00

JUSTUS ELECTRIC COMPANY

Announcement!

We wish to announce that the business affairs of the late Mr. Aaron Sweet are being conducted from the office at his late residence, Main Street, West.

Those wishing to pay accounts may do so at this office during regular business hours until 5.30 p. m. Kindly use side entrance.

TELEPHONE NO. 1

Estate of the late Mr. Aaron Sweet.



"BEAUTY HAVEN OF THE SMART SET."

This ever-widening circle of Women has very wisely selected Barkley's as their favourite hairdresser. Make an appointment and you'll learn too, why these people have made Barkley's their beauty rendezvous.

Combining the glamour of Royalty and the practicality of school wear, why not give the school girl a "Princess" permanent wave.

"Beauty for Mother." Plan now to give Mother a permanent for Mother's Day.

MRS. W. C. BARKLEY,
Telephone 142W.

Now Is The Time!

The House-Cleaning Season is just around the corner. Probably you are thinking of replacing some of your old furniture with new pieces. If so, let us have the opportunity of serving you. We have a full line of Household Furnishings at Moderate Prices. Drop in and see us, we are anxious to serve you.

"Modernize Your Home Now."

J. L. DIXON, Furniture Dealer

TELEPHONE 13, WINCHESTER, ONT.

Funeral Director - Packard Ambulance Service