THE LAND OF MILK & HONEY"

CHESTERVILLE Record

COVERS EASTERN ONTARIO'S GREATEST DAIRYING SECTION

Seventy-fourth Year, No. 2 | Chesterville, Ontario, Thursday, September 28, 1967 | EIGHT PAGES | Single Copies, 10c

CRUMBS from Graham's Loaf

Election fever not high in Gren.-Dun.

The old riding of Grenville-Dundas is trying to work up a small fever about the forthcoming provincial election but without much success. Hardly any red is showing on the thermometer at all.

At this writing the Liberals have yet to field a candidate. Tonite, Thursday a nomination meeting is to be held in Spencerville town hall to look over the crop. Nothing known to this newspaper is ripe enough for serving to the voters as a seasoned candidate. There is some suggestion that an outside candidate will be presented if no one can be found within the riding proper. Grenville-Dundas appears to be the only riding without a Liberal standard bearer in the October 17th contest.

F. M. Cass, Q.C., the present member, is out and about showing the flag and generally making use of an efficient and smooth running Tory machine. It has provided him with comfortable majorities for quite a spell and at the moment his oposition is limited. The P.-C. canditate plans a lot of small gatherings across the riding this election contest. He will have a really big open party in Prescott late in the campaign when the facilities of the big arena there will be put to good use. Premier Robarts is expected in the riding sometime next week to support the Cass campaign.

Rene Benoit of South Mountain is going to wave the NDP banner for those interested and that should be good for the usual 1,000 votes. If a Liberal candidate is not fielded, Mr Benoit could get considerably more by default.

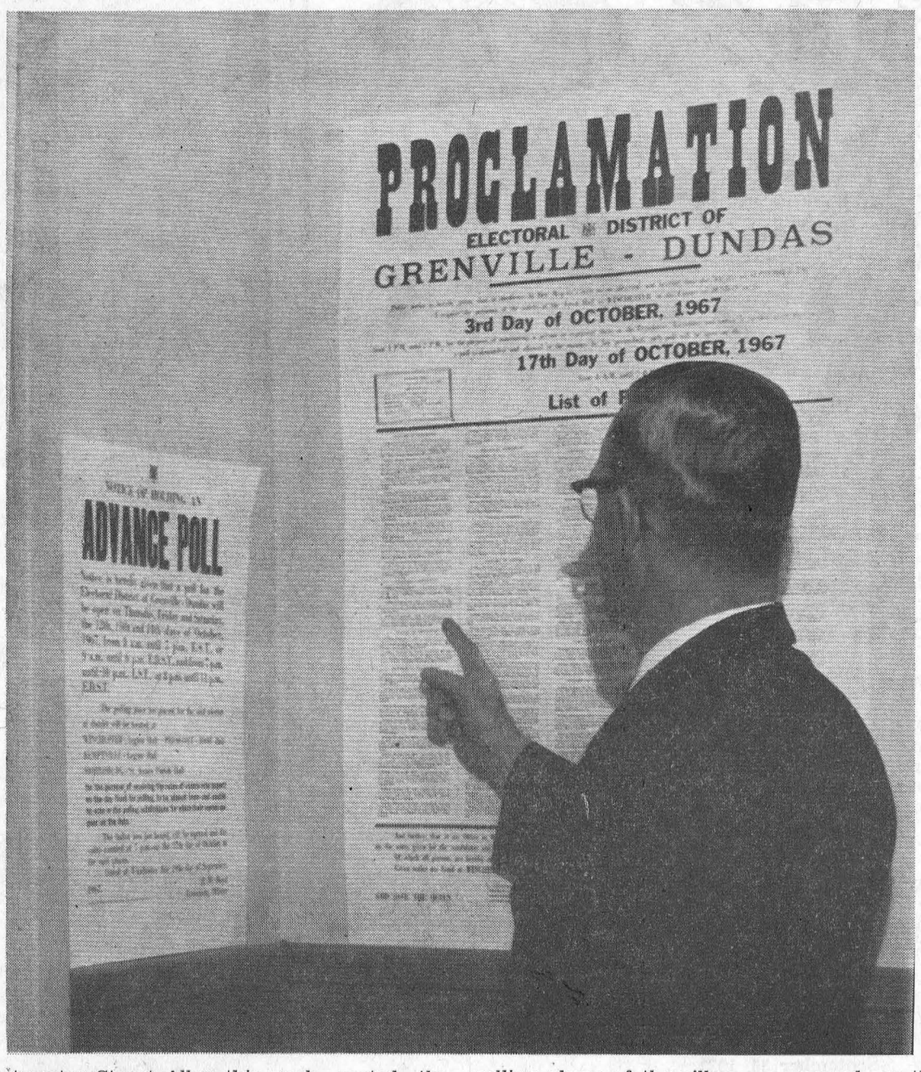

Postmaster Stuart Allan this week posted the Proclamation and Advance Poll notices for the provincial elections to be held October 17. The polling places of the village are named as the Community Hall and the small rooms downstairs will be pressed into use. — Record Staff Photo.

Garden stuff large cabbage and cukes getting bigger and bigger

Gerry Morrison struggled in sideways through the office door the other day. He was carrying a cucumber that resembled a stick of cord wood. It was a china long cuke, over 28 inches long and weighed nearly five pounds. He assured us they are good eating when a bit less lengthy.

Mrs Floyd Dingwall of Berwick found a monster cabbage in her garden patch too. She had it weighed and it tipped the beam at an even 15 lbs. That sounds like a lot of sauer kraut.

The linotype machine was invented by Ottmar Mergenthaler. It was first used in 1896 by the New York Tribune.

Pay tribute to Challies as plaque is unveiled

Hon. George H. Challies, the man who was largely responsible for the creation and development of the St. Lawrence Parks System and Upper Canada Village, was honored Saturday at Crysler Farm Battlefield Park. Hon. Leslie Frost, former premier of Ontario, unveiled a plaque in his honor.

Past and present members of the Ontario Legislature, Ontario Hydro and St. Lawrence Parks Commission gathered to pay tribute to the former chairman of the park's' commission.

Mr Frost recalled the first speech made in 1929 by Mr Challies, "the vigorous and energetic gentleman who had been elected from Grenville-Dundas."

"That speech," he stated, "dealt with the development of the St. Lawrence power project arousing interest and conjecture. The big factor responsible for the seaway and the parks being here today is this fine Canadian's faithfulness to an ideal."

Mr Challies entered politics in 1929 upon election to the Ontario Legisleture. He served as provincial secretary, as minister of game and fisheries and as vice-chairman of Ontario Hydro. In 1955 he was appointed chairman of St. Lawrence Parks Commission. He held this position until his retirement in December of 1962. The development of the St. Lawrence as it is today, was the culmination of a dream and the climax of years of concentrated endeavour.

Having expressed regret that the 1951 federal government "didn't go along with an all-Canadian seaway", Mr Frost prophesied, "Some of these days we wil have our all-Canadian canal."

He said, "when the United States came in later, it was a mistake to have the canal veer from Cornwall to the American side."

In conclusion, he paid tribute to the "6000 brave people of the Seaway Valley who, when deprived of their homes met the challenge with courage, determination and fortitude."

"This" he said, "is now reflected in an area which is new, yet old in history as commemorated by Crysler Park and Upper Canada Village."

Speaking briefly, Mr Challies said, "We must look ahead and improve our parks". He humorously recalled Crysler Park as a swamp of cattails and a feeding ground for mosquitos.

"At that time," he reported, "we had no yardsticks by which to measure. This was a project in a class by itself. But time has justified our faith. We must improve or regress."

He concluded, "there is still much to be done in our parks up and down the area."

N.D.D.H.S. staff select committees

Mr. Howard Manchester, Principal of North Dundas District High School, presided at the staff meeting when committees for the school year 1967-68 were elected. Those chosen were as follows —

Staff representative to the Ontario Secondary School Teachers' Federation, Mr Howard Willard; assistant, Mr C. Ward; Professional Development Representative, Mr Elgin Bowman; assistant, Mr H. Craig.

Public Relations Officer - Mrs L. Allison; Year Book Committee Miss M. Fletcher, Miss C. Cornwall and Miss M. Thom; Display cases - Mr W. James.

Committee for quality teaching - Mr M. LeMay, Mr F. Brown, Mr W. Sherwood.

Social Committee - Mr R. Sawyer, Miss V. Bentley, Miss K. Craigen, Mr J. Fisher, Mr A. Lawlor, Mr N. St. Louis, Mr L. Trillo.

The staff this year consists of fifty-three teachers plus the principal, Mr H. Manchester; Vice-Principal, Mr C. A. Graham and acting Second Vice Principal, Mr D. McGahon.

Members of the staff reside in Winchester, Chesterville, Vernon, Ottawa, Metcalfe, Iroquois, Morrisburg, Finch, Prescott, North Gower, Manotick and Williamsburg.

Cyclist killed on new bike

A 44-year-old cyclist died instantly from a collision with a car within a halfmile of his Highway 31 home near Williamsburg late Saturday night.

Foster Saddlemire died after completing 30 miles of a trip homeward from a month long job at Kemptville.

He had bought the bike only two days before and was returning home to attend the 101st anniversary of the Williamsburg United Church on Sunday.

Driver of the car was Cecil Hanson, 61, of Williamsburg.

Constable Don Craig of Morrisburg OPP said visibility was poor at the time of the accident.

Chesterville Rotary holds busy meeting

Rotarians enjoyed a good meeting on Monday night and pushed through several items of business at their weekly club dinner at the McCloskey Hotel.

The Club's annual support for the Institute for the Blind was dealt with and a cheque is being forwarded. Half the proceeds from the Old Home Week-end Mock Court are being turned over to help finance the Centennial Committee budget.

The booking of the Community Hall and the retaining of Russ Hay's Orchestra for the Annual Rotary New Year's Eve Dance was finalized.

A special speaker's committee was formed under the chairmanship of Rotarian Dudley Craig, to line-up some outstanding guest speakers for the Fall and Winter months and a plan is being launched immediately to obtain some new members to fill the categories left vacant in the Club roster.

Newington U.C.W. holds Sept. meeting

The September meeting of the Newington U. C. W. was held in the church hall with the president, Mrs Wm. Pettit, presiding. The meeting opened with everyone repeating the purpose.

The business part of the meeting consisted of the roll call, last meeting's minutes and the treasurer's report. Thank-you letters were read from Miss Eva and George Baker and Mrs G. Wert. A committee was appointed to help get officers for the New Seaway Presbyterial.

It was suggested that each member bring an article of babies or children's clothing to the November meeting to be put in the bale and that $5.00 be sent to help cover shipping charges.

The president informed the group that leaders are needed for a boys group and the C.G.I.T.

A committee was appointed to plan for the catering to a wedding reception.

Mrs M. Waldroff had charge of the worship and program. The theme being "Green Envy." Mrs E. Beaudette and Mrs R. Presley assisted with the bible readings. Rev. Baugh showed two excellent films, "By the King a Proclamation" and "There was a Bear on the Road."

The meeting closed with the mizpah benediction.

Seaway Valley Presbytery to hold first meeting in Chesterville

The Seaway Valley Presbytery of the United Church of Canada will hold its first meeting in Trinity United Church, Chesterville on Thursday, September 28.

A public service of worship will be held at 8 p.m. to mark the amalgamation of the Presbyteries of Dundas-Grenville and Glengarry.

To mark this occasion Rev. M. D. Carson, president of the Montreal - Ottawa Conference will be the speaker. Everyone is welcome.

More than half the passenger cars in North America are five or more years old, says the Ontario Safety League. Don't gamble on other cars having good brakes. Keep an extra margin of safety to allow for faults in other drivers, and deficiencies in other cars.

In the good old days charity was a virtue, not an industry.

N.D.D.H.S. Staff News



R. D. Sawyer
Geography Department Head

"The Department of Geography endeavours to show students the influences of nature upon man i.e., the student himself." This statement comes from Mr R. D. Sawyer, B.A., head of the Geography Department of North Dundas District High School. Assisting Mr Sawyer in the department this year are Mr John Kitchak, B.A. and Mr Bruce Bawker, B.A.

Geography is taught to the Grade 9 - 13 classes in the Academic stream and to Grades IX and X in the Commercial and Technical groups. A total of approximately 500 students are studying Geography this year.

Modern maps, filmstrips, slides of other lands and peoples, studies of local geography and industries supplement the text books to make the subject more interesting. Field trips, both local and distant, are utilized so that students can form ideas regarding the life other people derive from their landscapes.

Through the above media, geography makes the students more aware of their local environment and also the surroundings of other countries and hopefully, makes them better citizens.

Here's a police comment, quoted by the Ontario Safety League: "After you've heard two eye-witnesses' accounts of a car accident you begin to wonder about history.

Gardener - Maxwell

The marriage of Miss Rosemary Maxwell, daughter of Mr and Mrs John L. Maxwell, Chesterville, Ontario, to Dr. Christopher Gardener, son of Mr and Mrs Leonard Gardener, New Zealand, took place on Friday, August 18th, 1967, in St. Bazil's Church, Ottawa.

The bride who was given in marriage by her father was attended by Mrs John Woodburn, of Grimshaw, Alberta, as bridesmaid, and Mr Howard Braun of Ottawa, was best man. The reception was held in the home of Mr and Mrs J. Labelle, Britannia.

Dr. and Mrs Gardener sailed on August 21st, on the Corinthia for England, where Dr. Gardener has accepted a Science Research Council Fellowship at the University of Sheffield for two years.

Hugh Gillies, 72

The funeral was held on Thursday for Mr Hugh Gillies, who died suddenly at his home in Goldfield, Tuesday morning last week at the age of 72 years.

Born in Goldfield, Mr Gillies was a son of the late Mr Hector Gillies the the late Catherine MacMillan.

Following his education in the local school he became a prominent farmer in the community. He was a member of St. Luke's Presbyterian Church, Finch, and was active in many community activities.

Mr Gillies is mourned by three sisters and three brothers. Ellen and Donald at home, Hector of Finch, Mrs Catherine Wood, Mrs Ettie Lillico and Alexander, all of Ottawa.

The funeral was held from his residence for service at St. Luke's Presbyterian Church. The service was conducted by Rev. H. Douglas Stewart, B.A., D.D. of Knox Presbyterian Church, Ottawa, assisted by the church choir

The pall bearers were neighbours — Messers Bruce McLeod, Hawley MacLean, Thos. Mallet, Nicklaas Dirven, Keith Droppo and Donald Gillies Jr.

Relatives and friends attended from distant points. Mr John Weaver represented the staff of the Ottawa Public Schools.

Morewood 4-H Club holds inaugural meeting

Thursday, September 14, marked the first meeting of the Morewood 4-H Club.

The meeting was opened with the 4-H pledge and "O Canada" was sung. Mrs MacGregor demonstrated how to make "Blueberry Buckle". While this was cooking an election of officers was held.

The election of officers resulted as follows: president, Karen Craik; vice-president, Betty McLaughlin; secretary, floating; press reporter, Judy Godard.

A discussion was held on when the next meeting would be held. Mrs Crump then dictated notes. This was followed with everyone enjoying the European dish.

The meeting was closed.

Mainly About People

Mesrs E. B. McMillan, town, and H. R. Faulkner, Morewood, attended G. H. Challies Day at Crysler Farm Park on Saturday last.

For the best values, read the "Record" ads.

Chesterville P.S. Board meets

The first regular Public School Board meeting, after school opening, was held Thursday, September 14th at the school.

All accounts were ordered paid. A new salary schedule went into effect as of school opening raising the minimum salary for public school teachers in Chesterville to $4200. The caretakers salary was raised to $250.00 per month, effective immediately.

The secretary-treasurer was instructed to requisition $10,000. from the municipality. The meeting adjourned at 11 p.m.

Many beautiful floral tributes and expressions of sympathy were received by the sorrowing family.

Interment was made in Goldfield cemetery.

CNIB Library Service doubled, in district

Financial spport by citizens of this locality has almost doubled the library service of the CNIB over the last ten years. In that decade the number of blind library users has jumped from 3000 to 5000. To keep pace with these requests CNIB increased the number of Braille and recorded books.

Like the sighted, blind readers enjoy a wide variety of reading from the Bible to science fiction, from the gourmet cook book to hunting and fishing. At present 6 blind people from this county are using the CNIB library. If you were to visit the library, which serves all Canada from headquarters in Toronto, you would not recognize the National Book Room as a library. Instead of the rows of printed books with their bright jackets and hard cover backs, you would see rows of Metallic containers that house the taped cassettes that carry the recorded sound of the printed word. American best sellers are sent to Toronto on tape where copies are made on electronic equipment that produces 12 copies at a time.

Canadian books art taped by Canada and again sufficient copies are made to keep pace with reader demands. If you continue with your tour of the library you will come to a section of large volumes bound in dark green covers with little adornment in print or colour. These are Braille books wihch are read by touch, once the blind person has mastered the formation of the dots, which make up the Braille alphabet. The library is also preparing text books, both on tape and in braille, for 135 blind students in higher education - the largest number to date enrolled at the University level. This service was just beginning ten years ago when one early model tape recorder was set aside for the student text book service.

When you contribute to the annual financial campaign currently under way here, you will share in providing new books for your blind neighbour. You also share in distributing three tons of books across Canada every day of the week post free by Her Majesty's mail man. Watch for the volunteer canvasser who will call at your home.

There are days when the small printer is glad there is not an election every other week. Some of us get a few voters' lists to print and they must be rushed through with violent promptness. The family business has the usual quota fror the riding and it has meant a clot of extra hours. We would like to make a couple of observations that are evident again when the names of people and places are gathered into a list.

Somewhere along the line is emerging the practice of calling all women by their given names, whether married or not. We find the system reprehensible. There is no justification for it. Why it suddenly becomes the fashion, we do not quite know but of late Mrs Mary Jones has become the accepted thing instead of Mrs John Jones.

We understood the "I do" of the marriage ceremony made a person Mrs John Jones. Any other usage usually denoted a widow or someone otherwise estranged from the legal partner. Thus when we read many columns of names without a husband's name mentioned we wonder what plague settled in the township of Winchester or the village of Chesterville.

No doubt we will be immediately labelled as old fashioned. But even if it is fraternal custom in certain of the women's lodges to use the first names of the members prefaced by "mistress," we can't see the usage in everyday currency. About the only person we know who has a real right to not accept her life partner's name is Elizabeth II, Queen of this and that. Some where along the line it was organized that a queen is a queen is a queen, and even Philip must abide.

Part of the blame for the name confusion rests on the late Mackenzie King. When he introduced the baby bonus back in the middle forties, he made sure Paw did not get the cheque for beer money. It was made out to mother in her name and she only could endorse the precious cardboard. Now our bureaucrats are pressing to have everyone named as single persons, even though incidentally married. It makes for considerable confusion in the market places. Especially so when one runs across three names the same, one has a baby and the girl in the office has not too good an idea who is who to send out a bill for a card of thanks. In spite of name confusion, women still increase the population but it is better if the family journal knows from which one to collect. There just might be a couple of excitements if hubby opened the mail and found his wife was offering thanks after having a baby and he knew nothing about it.

Probably the whole business is merely an expression of independence. Every little while the other half at the Castle proclaims a holiday from the tyranny of this ancient scribe. She projects her thoughts about the joys of teaching school, when work was only incidental to high living; she points with pride to long years of blessed singleness when independence was a jewel beyond price. Then the telephone rings and Small Crumb offers a welcome "hello" and the whole thing is back in focus. The "Mrs" bit seems to have advantages after all.

Almost one-third of all breakdowns on the Gardiner Expressway and Don Valley Parkway are caused through running out of gas. This is one of the findings of the Toronto Club of the Ontario Motor League, as a result of an 18-month survey of 11,000 calls from the OML's Emergency Call Boxes that are spaced along these two freeways.

Another remarkable fact from the survey, pointed out by the Ontario Safety League, is the large number of cars that drive around without a useable spare wheel. A total of 1,273 of the calls were from motorists with flat tires. In 296 of these cases, there was no spare tire.

The CHESTERVILLE Record

P.O. Box 368 — Chesterville — Phone 448-2144
H. K. GRAHAM, Editor and Publisher

Member of Canadian Weekly Newspapers Association

Member of Ontario Weekly Newspapers Association

Member of Eastern Ontario Weekly Newspapers Association

1966 PRIZE WINNER CANADIAN WEEKLY NEWSPAPERS ASSOCIATION BETTER NEWSPAPERS COMPETITIONS

Subscription rates: $4.00 per year, anywhere in Canada, payable in advance, United States and Foreign, $5.00 per year.

Authorized as Second Class Mail by the Post Office Department, Ottawa, and for Payment of Postage in Cash.

Published every Thursday

OPINIONS . . . OURS AND OTHERS

Battle lines set in Stormont

The battle lines for the October 17 Ontario election have been drawn in Stormont through nomination of candidates by the NDP and Liberal parties.

The NDP selected Edgar (Ed) Dennis and the Liberal party chose Clement Parisien as its candidate to oppose Fern Guindon, Stormont MPP for the last Legislature. Now that the nominations have been made, the way is paved for what should be an interesting pre-election campaign.

Other than Mr Guindon, says the Cornwall Standard Freeholder, this marks the debut of both Mr Denis and Mr Parisien in provincial politics. The former has represented both Glengarry and Stormont at Queen's Park. He was elected first in a by-election in Glengarry in 1957. The he was re-elected Glengarry MPP in the provincial general election in 1959. Mr Guindon subsequently went to Cornwall to open a business and succeeded in winning Stormont, long-considered a Liberal stronghold, during the 1963 provincial vote. Currently, he is chairman of the St. Lawrence Parks Commission.

Mr Parisien has been active in Liberal party circles, both provincially and federally, for many years. He is well known in the city and district and should make a capable candidate.

At 31, Mr Denis will be the youngest candidate in the field. However, he has been a keen supporter for the NDP party, which political pundits claim, is scheduled to boost its number of seats (8) in the Legislature during the forthcoming election.

Under redistribution, Stormont now consists of Cornwall city, Cornwall township and Osnabruck township. Glengarry will have, for election purposes, Roxborough and Finch township, including Finch village. Whether the riding boundary changes will have any pronounced effect on the voting outcome remains to be determined.

No permanent Crown Attorney

In a news story a few days ago, someone commented that he felt so far as the provincial government is concerned, Eastern Ontario ends at Brockville. The person was commenting on the long delay in completing a 16-mile stretch of the Macdonald-Cartier Freeway from west of Ingleside to Iroquois. The section was opened to traffic recently, enabling the Freeway to run continuously to a point about six miles west of Brockville, where traffic is funnelled into a lengthy section of two-lane highway that skirts the St. Lawrence River.

The Standard-Freeholder reports that Highways Department officials have announced the Brockville to Gananoque section will be finished some time in 1968 or 1969, with a portion of it to be opened late this fall.

There is little doubt the Highways Department has been dragging its feet in getting this super-highway completed from Windsor to the Quebec border, on schedule. However, completion of the gigantic project is in sight and motorists in this end of the province should be grateful. All will welcome its finish, since it will provide a four-lane, limited access highway from the Quebec border right through to Windsor, a distance of about 500 miles.

The Highways Department is by no means the only Ontario government department that hasn't moved too quickly in dealing with assorted issues, which would prove beneficial to Eastern Ontario in general and the United Counties of Stormont, Dundas and Glegarry, in particular. In this case, the attorney-general's department is involved. It has been more than three years since R. P. Milligan, currently chairman of the Ontario Police Commission and former United Counties Crown Attorney, assumed the former position. Still the department hasn't seen fit to appoint a permanent Crown proseutor for these counties. Why has the attorney-general's department let this situation prevail?

Cornwall and district are served by an acting Crown Attorney and an assistant, each of whom conducts private law practices, in addition to the duties of prosecutor. Leeds county has a full-time Crown Attorney, as has Frontenac county. In the latter instance, there is a permanent CA, who has several assistants, who prosecute what are considered minor cases.

Until Mr Millgan departed (although he still maintains his residence in Cornwall), Cornwall has been without a permanent Crown Attorney. Does the attorney-general's department plan on allowing this situation to continue indefinitely? Is it true that for provincial purposes, Eastern Ontario ends at Brockville.

University construction boom

It's an awsome thought for taxpayers, but during the next four years it is estimated the Ontario government will have to pay out $750,000,000 for new construction at 14 provincially-supported universities.

Some of this building currently is under way at various institutions of higher learning. The construction industry, as it applies to new and necessary university buildings, should enjoy quite a boom. Both well established and relatively new universities, such as Trent (with split campuses at Peterborouh and Belleville), York, Guelph, Brock and others, will have to have accommodations to meet the growing demands for higher education.

University endowment programs bring in a certain amount of money. Other colleges have their benefactors and receive money from other sources. However, the bulk must be raised by the provincial government to keep the universities solvent and at the same time to enable them to erect essential buildings.

Unless there is a check to the inflation bein experienced in Canada (despite federal government denials), the $750,000,000 figure for new university construction may be revised upwards. In any case, it means the government will have to raise its share of the revenue. In turn, the Queen's Park administration will have to depend on taxation to obtain the required money.

As the situation stands at present, recently - established universities simply haven't the facilities to handle large enrolments. New buildings don't appear overnight. It will take some time for the new institutions to meet the demands of the steadily-increasing number of students seeking admission.

ARCHIVISTS PUZZLED

A series of brick-walled underbround chambers discovered during excavation work for an office building in downtown Halifax has archivists puzzled.

Phyllis Blakely, assistant provincial archivist, says it was first thought the chafbers were constructed by the Royal Engineers who built the Halifax Citadel.

However, preliminary investigation indicated no connection with tunnels or sewers from the Citadel.

Archivists now are working on the theory that the caverns were built in the early 1800s before sewer lines were built. It is thought tme chambers could have been used as storage bins for sewage from nearby houses.

Generally the Canadian forests belong to the Crown.

Indian Summer '67



Ancient History

FROM OUR RECORD FILES

40 years ago
September 29, 1927

While practising for the forthcoming field day of St. Mary's Separate School, Willie Clarmont, son of Mr and Mrs Henry Clarmont, had the misfortune to break his right wrist.

* * * *

Chesterville Hockey Club reorganized last night and appointed the following executive: Hon. pres., Mr Oark; pres., O. L. King; sec.-treas., Dr Baker; manager, J. Howard Fulton; assistant manager, W. A. McElroy; coach, W. O. Dixon; representatives to League meetings: Eric Casselman and Harold Hamilton.

* * * *

Miss Nettie Thom has been successful in obtaining her R.N. for the provinces of Ontario and Quebec.

* * * *

Mr Kenneth Garrow, who is employed by the Michigan - Bell Telephone Company at Grand Rapids, is spending a week with his father, Mr I. Garrow.

Mrs Norman Cameron and son Donald have returned to their home in New York City after spending a month with Mrs James Dwyer.

* * * *

Mr and Mrs George Cross and Mr and Mrs Fay Droppo and Stanley Droppo motored to Montreal on Sunday.

* * * *

30 years ago
September 30, 1937

The official candidates for the forthcoming election are George H. Challies of Morrisburg for the Conservatives and Percy R. Barnard of Spencerville for the Liberals.

* * * *

Mr Hugh Coulthart, son of Mr and Mrs Wallace Coulthart, left on Monday for Queen's University, Kingston, where he is employed in the Chemistry department.

* * * *

Winners of the softball throw at the C.H.S. field day held yesterday afternon were: Sr. girls, M. Kyle, A. Robinson, V. McDonald; Jr. girls, M. Lynch, J. Dagenais, E. Olsen.

* * * *

Mr and Mrs Ewart Neville were guests of honour following their recent marriage at a reception held Thursday evening at the home of the bride's parents, Mr and Mrs Lorne McLean, Goldfield.

* * * *

Mr William Plumb is building a new barber shop at his residence in Berwick, the work being done by Mr Robert Stark.

* * * *

Chesterville and Morewood districts will again assist in loading a car of foodstuffs and clothing to be sent to the drought-stricken areas of Saskatchewan. Those in charge of collecting in the area are Bert Fulton, Archie Black, Andrew Carruthers, J. Bailey, John Munro, Bernard Gibbons, Charles Graham, John McCloskey, Hudson Johnston, Howard Kittle, Henry Elliott, Vincent Coyne, J. F. Steinburg and T. E. Coulthart.

* * * *

20 years ago
October 2, 1947

An eighteen-acre site on the Rideau River near Osgoode has been acquired by the Dundas-Grenville Presbytery of the United Church for a Youth Camp.

* * * *

Miss Lauralee Barker spent the weekend in Ottawa the guest of Miss Marjorie Merkley.

* * * *

Mr and Mrs Simeon Beckstead of Morrisburg are spending some time at the home of Mr and Mrs Donald McIntosh, Elma.

* * * *

Mr and Mrs Archie York and Marian left Wednesday for their new home at Lynn. Mr York has been the herdsman at Dixondale for the past four years.

* * * *

Mr and Mrs Cam Murdock, Avonmore, spent Sunday with Mr and Mrs J. D. Shaver, Payne Valley.

* * * *

Mr John Brownell, Sandtown, is in Cornwall General Hospital having had the misfortune to break both his legs.

* * * *

10 years ago
October 3, 1957

Members of Elma and Colquhoun Women's Institutes spent an enjoyable day September 25 when they chartered a bus for a day's outing which took them to Plattsburg, N.Y.

* * * *

Miss Isobel Forward of the Home Economics department of the Ottawa High Schol system was the guest speaker at the September meeting of Chesterville W.I.

* * * *

Mr and Mrs Glendon Smith and baby spent Sunday with Mr and Mrs Dalton McDermid of Berwick.

* * * *

The Dundas Plowmen held their 70th annual plowing match at Inkerman on Friday. The temperature was unseasonably low with the mercury wavering between 33 and 43 with the occasional brief snowflurry.

* * * *

The new shopping centre at Morrisburg is due to open November 1st according to the latest report.

* * * *

Mr and Mrs Blaine MacMillan and Mrs E. R. MacMillan, Avonmore, were Thursday guests of Mr and Mrs M. F. MacMillan, Finch.

Tree farms pay yood dividends to farmers and other owners.

A Summer's Work

by
Mary K. Graham

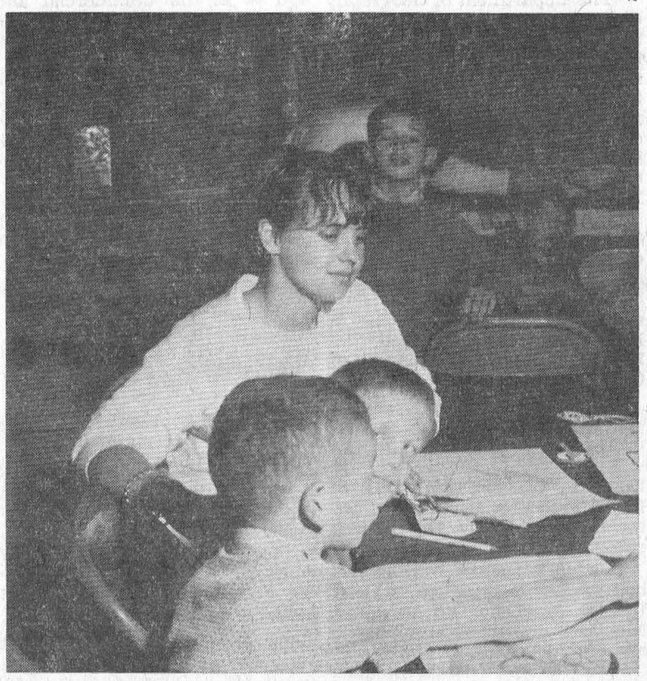

"What did you do for the summer?"

"I worked for the Ontario Society for Crippled Children as a senior counsellor at Merrywood-on-the-Rideau." And if the person is really interested I could go on for hours telling him the joys and tribulations of the most fantastic summers I have spent at this summer camp between Perth and Smiths Falls about sixty miles west of Ottawa.

The reaction to the phrase "Crippled Children" is varied. I think more often than not people ask. "Well didn't you find it depressing and an awful lot of work?" To be absolutely truthful I must say "yes", but only sometimes. My kids (I refer to them as mine because after three years of counselling at Merrywood many of them are almost a part of me) do need much more attention than physically normal children and the demands on physical and mental energies are great. But the return of trust and friendship and love more than makes up for the long hours and trying situations.

The longest day of work goes from 7 in the morning until 11.30 at night. The staff is wakend by Bill, our night watchman, and staff breakfast is at 7.30. At 9 o'clock we have flag raising and the programme for the morning is read. Each counsellor is assigned a group of children and from the flagpole they move to various activities. Staff lunch is at 11.30 and two-hour rest period begins at 1 o'clock. At 3 p.m. we meet at the centre lawn to hear the afternoon programme which runs until 5.15. Staff have their supper at 5.30 and if it is junior camp evening programme begins at 7 p.m. The senior camps have an hour of free time before their evening programme. Evening activities last an hour and then it is time for bed. After the children are in bed one of the counsellors remains in the cabin on cabin duty until 11.30 or until the persons living in the back of the cabin come back. That is the quick run down of the day. There are many other duties involved. For instance if you are assigned patrol for a certain cabin you go directly there at 7.30 and help the children get up and dress. At noon and supper the patrol stays in the playground with the campers while the rest of the staff eat. Then the patrol eat with the campers. I have already mentioned cabin duty but it is also taken at rest period. Each counsellor is assigned to help in a cabin. So there are usually about five working in one cabin. Patrol and cabin duty are divided up so you do not get the same job every day. And two counsellors live in the back of the cabins. I lived in cabins the whole summer although sometimes the staff is switched around.

Now a word about the activities. Each morning and afternoon is divided into three forty-five minute periods. The range of activites is great. There are quiet games for the more inactive groups and things like field hockey and football for the active campers. There are special programmes such as arts and crafts music and drama and also swimming. For each of these there is a very capable head. Our music director, who has been there for eight years, is a teacher of music at the Royal Conservatory in Toronto and the swimming directors are all qualified instructors. Evening programmes can be anything from a mass scavenger hunt to a paper bag dramatics. In the senior camps there are special activities for free time such as working on the camp newspaper and learning how to take pictures and operating the enlarger and developing in the dark room.

I must explain about the age groups too. The junior boys and girls come for a period of two weeks each and they are from the ages of six to eleven. The senior girls come for three weeks and run from the ages of eleven to nineteen. The senior boys have the same length of time but go from the ages of eleven to sixteen. The campers come from this district mainly but some come from as far as Toronto. Most of the staff come from Ontario and Quebec and are senior high school students, university students and registered nurses.

Because these children are crippled does not mean, in any stretch of the imagination, that camp is ever dull or quiet. I challenge any of you to try to keep up with a fast game of football in either the senior boys or senior girls camps. The senior boys even gave the Ottawa Rough Riders a hard time! But there are serious moments too when you listen to a little child tell you that she doesn't know where her daddy is because for some reason the family is split up. Often it is because parents have found they cannot cope with life with a severely afflicted child. Camp is such a short time that all we can offer is some understanding and all the love we can give. I think the greatest compliment a child can give you is trust because for them the love of parents and brothers and sisters is sometimes denied. A little girl said to me just before she left, "Mommie, don't forget me." I will never forget her of the hundreds of other children I have met at Merrywood.

VOTE FRED M. CASS, Progressive Conservative OCT. 17

NEWINGTON WEST

Returns home after visiting daughter

Mrs Wm. Moak has returned home after spending a few days with her daughter Mr and Mrs Mac Otto and George.

Mrs Orval Moak and Mrs Clifton Gallinger called to see Mrs Gertie Wert who was 80 years old on Saturday. Mrs Wert was with her son Mr Stirling Wert.

Mr and Mrs Hugh Coulthart of Sarnia, spent Sunday with Mr and Mrs Clair Vance and Margaret.

Mrs Chelsea McDermid and Rickie called on Mr Chelsea McDermid who is a patient in the Cornwall General Hospital. We all hope for a speedy recovery.

Mrs Walter Moak and family called on her parents Mr and Mrs Dewe MacRae and family at Goldfield on Sunday.

Mrs Orval Moak and Rev. and Mrs Mack called to see Mrs Wm. Ostler in the General Hospital on Wednesday.

The farmers are busy getting their corn harvested. All report a good crop.

Mr and Mrs Walter Moak called on Mr and Mrs Alcide Proost, Cornwall, on Saturday evening.

Mr and Mrs James Zeran and family spent Sunday with Mr and Mrs Clifford Collins, Osnabruck Centre.

8TH AVE., EAST OSNABRUCK

Weekend guests at Scott home

Mr and Mrs Floyd Scott and Lloyd, Prescott, Mr and Mrs Colmer Watson and Dale, Morrisburg, Miss Mildred Scott, nurse-in-training, Cornwall General Hospital, and Mr Dwain Beckstead, Brockville, were weekend guests with Mrs Ross Scott.

N. D. D. H. S. teachers attend seminar at Smiths Falls

Eight teachers from North Dundas District High School attended a seminar at Smiths Falls Collegiate on Wednesday at 7.30 p.m.

Thismeeting is held annually for teachers who are entering the profession and are teaching for the first time. Mr M. W. Lever, Ara Superintendent of schools, was in charge. The teachers divided into groups for discussion with the Programme Consultant from the Department of Education for each subject area. Coffee and doughnuts were served at the close of the meeting.

Teachers attending from North Dundas District were Mr Bowker, Mr Paquette, Mr. J. Brown, Mr J. Kitchak, Miss C. Cornwall, Miss M. Fletcher, Miss J. Lowe, and Mr B. Robinson.

Mr and Mrs Donald Shaver, Ingleside, and Mrs Jack Fetterly, Trout Creek, were Saturday supper guests with Mr and Mrs Clifton Gallinger.

Mr Ross Scott returned to his home on Monday after being a patient in Winchester Hospital for a week.

Mr and Mrs Rene Lalonde and family, Berwick, were recent visitors with Mr and Mrs T. Cromie.

Mr and Mrs Billy Gove and family, Ingleside, Mr and Mrs Millan Mattice, Cornwall, were weekend visitors with Mr and Mrs John Ostler.

Mrs Arnold Fetterly, Lunenburg, and Mrs Neil Gallinger, of Cornwall, visited on Sunday with Mrs Clifton Gallinger.



Mr and Mrs D. P. Shaw of Avonmore are shown here during the celebration of their 65th wedding anniversary last Sunday. — Photo by MacRae.

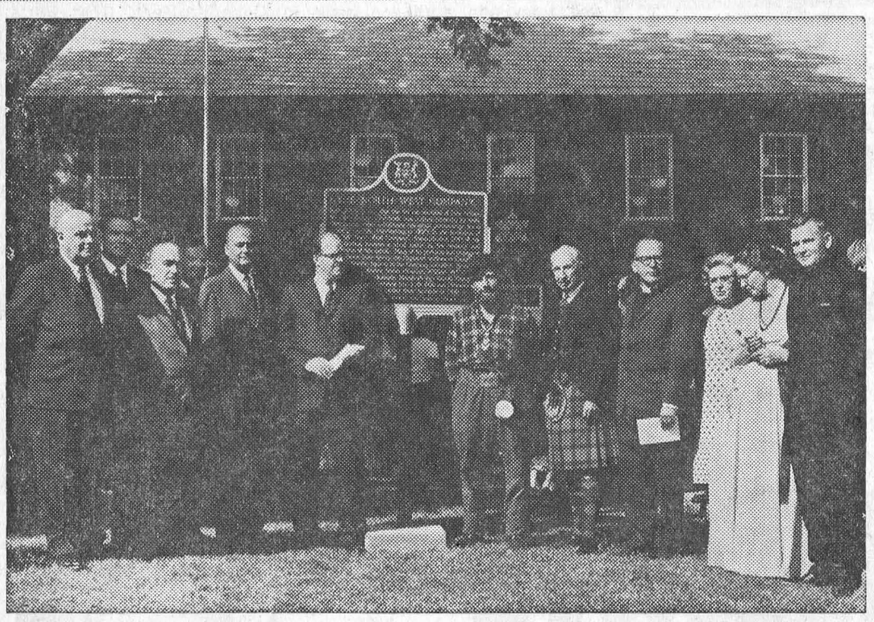

On September 2, 1967, an historical plague commemorating the North West Company was unveiled at Williamstown. This plaque is one of a series being erected throughout the province by the Department of Public Records and Archives, acting on the advice of the Archaeological and Historic Sites Board of Ontario. Participants in the ceremony were (left to right): Mr Osie Villeneuve, MPP, Glengarry; Mr Ian McMartin, board member of the North West Museum; Mr Viateur Ethier, MP, Glengarry-Prescott; Prof. W. S. Goulding, representing the Historic Sites Board; Mr Keith Landell, who unveiled the plaque; Mr Archibald MacDonell, Reeve of Charlottenburgh Township; Mr Hugh P. MacMillan, organizer of the North West Canoe Brigade; Hon. J. Keiller MacKay, former Lieutenant-Governor of Ontario; Rev Douglas MacKay, St. Andrew's Church, Williamstown; author Miss Marjorie Wilkins Campbell; Mrs W. A. MacKinnon, president of the Glengarry Historisal Society, and Rev D. B. McDougald, St. Mary's Parish, Williamstown.

NEWINGTON

Spends holiday with parents

Mr O. Rickstine of Toronto, spent a week's holidays with his father and mother, Mr and Mrs Peter Rickstine.

Mr Larmar Noblett and son Garry and Mrs Alice Fyke of Rochester, spent a few days with Mrs Pearl Helmer and son Harold. Mrs Alice Fyke remained for two week's with her sister Pearl and other friends here.

Mrs Lloyd Hawn and Mrs P. Helmer and son Harold spent Friday with Mr and Mrs Jack Groves and family at Ingleside.

Mrs Earl Helmer, Newington, and daughters Gloria and Marlene spent Saturday with his sister Dorine Duff and family.

WANT ADS PULL

JUST ARRIVED!



BURNIS SHORT
CHESTERVILLE, ONTARIO

The fabulous 1968 MOTO-SKI
BUY NOW—PLAY LATER
FROM $799.95
7 MODELS TO CHOOSE FROM!
MOTO-SKI

IMMUNIZATION CLINICS

Starting October 1967

The Stormont, Dundas, and Glengarry Health Unit will hold monthly clinics for protection of infants and pre-school children against Diptheria, Wooping Cough, Lockjaw, Poliomyelitis and Smallpox. As below:

Day of Each Month	Town	Place	Hours
1st Tuesday	Inkerman Chesterville	Public School Health Unit Office	11 - 12 a.m. 1.30 - 2.30 p.m.
2nd Tuesday	Cornwall	Trinity Church Hall	2 - 3.30 p.m.
3rd Tuesday	Maxville	Community Hall	2 - 3.30 p.m.
4th Tuesday	Finch Moose Creek Monkland	Health Unit Office Community Hall Public School	10 - 11 a.m. 1 - 2 p.m. 2.30 - 3.30 p.m.
	* * *		
1st Thursday	Brinston Iroquois	Memorial Hall Civic Centre	1 - 2.30 p.m. 3 - 4.30 p.m.
2nd Thursday	St. Andrews Martintown	Church Hall Public School	1.30 - 2.30 p.m. 3 - 4 p.m.
3rd Thursday	Cornwall	Nativity Church Hall	2 - 3.30 p.m.
4th Thursday	Lancaster Glen Robertson Alexandria	Library Separate School Health Unit Office	10 - 11 a.m. 1 - 2 p.m. 2.30 - 3.30 p.m.

MOTHERS: WHY NOT CLIP THIS OUT?



October 17

YOUR DATE WITH PROGRESS

It is four years since Premier John Robarts was given the honour of heading your provincial government.

In that time, he and his Progressive Conservative associates have achieved a remarkable record of accomplishment.

New and improved highways, schools and hospitals. Higher wages and lower unemployment. Assistance for the farmer, protection for the consumer and bold steps forward in housing, transportation and medical insurance.

Good government... the Robarts government... deserves your support on October 17th.

Support the Robarts Government

BOWLING NEWS

Newington Friday Ladies League

High Singles — Verla Gallinger 273, 257, Helen Zeran 211, Beverley Michaud 201.
High triples — Verla Gallinger 700, Helen Zeran 537, Beverley Michaud 513.
Team standings — Fillies 11, Pests 10, Sports 5, Farmerettes 2.

Finch Ladies Wednesday League

High triples — Reta Beehler 535, Irma Johnstone 500, Shirley Ouderkirk 498.
High singles — Florida Lafleur 197, Rita Beehler 192, Frances Nugent 189.
Team standings — Shirley 5, Frances 5, Jean 5, Annie 2, Rita 2, Jackie 2.

Crysler Mixed League

Men's high singles — Hubert Fleming 286, 210, Jack Armstrong 234, Arnott Empey 224, 217.
Men's high triples — Arnott Empey 627, Hubert Fleming 617, Jack Armstrong 539.
Ladies high singles — Rita Beehler 190, 186, Lillian Johnstone 185, 180, Beverley Paul 184.
Ladies high triples — Rita Beehler 521, Lillian Johnstone 514, Sheila Fleming 449.

Finch Monday Early Mixed

Men's high singles — Donnie St. Pierre 265, Johnny Gove 256.
Men's high triples — Johnny Gove 755, Germain Leduc 712.
Ladies high singles — Joyce ove 244 Gail Shaver 220.
Ladies high triples — Joyce Gove 552, Shirley Lang 548.
Team standings — Eleanor O. St. Pierre 12, Joyce Gove 11, Heather Brownlee 10, Phyllis Vollrath 5, Mary Ann Doyle 4, Louise St. Pierre 0.

Finch uesday Mixed

Men's High singles — Earl Price 259, Ralph MacKenzie 252.
Men's high triples — Earl Price 699, Ray Gannon 611.
Ladies high singles — Shirley MacKenzie 197, Joyce Hough 180.
Ladies high triples — Joyce Hough 514, Madeline Lalonde 486.
Team standings — Eagles 9, Cockatoos 8, Flamingos 8, Crows 7, Parrots 5, Bluebirds 5.

Berwick Thursday League

Men's high singles — Murray Manley 228, Mac Foster 213.
Men's high triples — Murray Manley 635, Chris Vanturnhout 545.
Ladies high singles — Irma Johnstone 263, Dorothy Meldrum 222.
Ladies high triples — Irma Johnstone 567, Dorothy Meldrum 518.
Team standings — Janet 12, Carrie 8, Irma 7, Violet 6, Jean 5, Dorothy 4.

Berwick Wednesday League

Ladies high triples — Glenda Vanier 564, Cindy Moran 532, Bertha Sullivan 510.
Ladies high singles — Madolyn McMahon 228, Glenda Vanier 214, Elaine Walsh 212.
Men's high triples — Garnet Johnstone 646, Leonard Kearns 625, Ross Smith 601.
Men's high singles — Ross Smith 281, Garnet Johnstone 253, 207, Leonard Kearns 245, 211.
Team standings — Vivian Smith 14, Lillian Johnstone 13, Elaine Walsh 12, Bertha Sullivan 10, Norma Kearns 8, Glenda Vanier 6.

Avonmore Mixed League

Team standings — Ritchie McIntyre 5, Ernie Filion 9, Allen McIntyre 7, Glenn MacMillan 10, Ray Alguire 2, Neil Bush 9.
Ladies high single — Buelah Rielly 247.
Ladie s high triple — Beulah Rielly 592.
Men's high single — Ritchie McIntyre 227.
Men's high triple — Ritchie McIntyre 593.

Chesterville Men's League

High singles — Donald Robinson 335, Ronnie McMillan 301, Gord McLaughlin 290.
High triples — Ronnie McMillan 755, Bernard Kelly 675, Richard Young 668.
Team standings — Don McIntosh 5, Bob Miltimore 5, Ronnie McMillan 4, John Wemerman 3, Gord McLaughlin 2, Don McMillan 2.

Chesterville Goodsports

Men's high singles — Jim Moran 322, Dick Casselman 263, Lyle Merkley 241.
Men's Higr triples — Jim Moran 648, Dick Casselman 633, Lyle Merkley 576.
Ladies high singles — Sheila Casselman 225, Thelma Merkley 218, Ella Merkley 213.
Ladies high triples — Sheila Casselman 591, Betty McIntosh 581, Ella Merkley 550.
Team standings — Lois 2, Nancy 5, Marion 5, Betty 2, Eileen 5, Sheila 2.

COLQUHOUN

Spends few days at Kyle home

Mrs Bernice West of Valemount, B.C., spent a few days with her cousin, Mr Donald Kyle and Mrs Kyle last week.

Friends wish a speedy recovery to Mr John Countryman, Ottawa Civic Hospital, Mrs Clarence Countryman and Mr Ernest Hart in Winchester Memorial Hospital.

Mr and Mrs Reynald Longtin and family attended the 25th anniversary of the former's brother Saturday evening.

Friday evening guests of Mr and Mrs Donald Kyle were Mrs Helen Smith, Mrs Annabelle Barkley, Ottawa, Mrs Donald McMartin, Cornwall, Mr and Mrs Reg. Barkley, Williamsburg, Mr and Mrs Edgerton Barkley and family, Elma, Mrs Ernest Hart and Mr and Mrs Pat Curran and Kevin.

The Colquhoun U.C.W. meeting was held at the home of Mrs Alice Swerdfeger, Morrisburg, on Thursday evening. Plans were made for the anniversary supper.

Many attended the anniversary services at Williamsburg United Church on Sunday.



PAULA PRENTISS, delightful movie comedienne, co-stars as the wife of a cartoonist in He & She, new comedy series to be seen Wednesdays in color on the CBC television network.

Anglican harvest Thanksgiving service

Harvest Thanksgiving Service will be held in the Church of the Holy Trinity, Sunday, Oct. 1, at 9.30 a.m. The guest speaker will be Captain Ronald C. Dicks of the Church Army.

Capt. Dicks is the Social Service Officer for the Diocese of Ottawa, and he is engaged in extensive social and welfare work in such fields as youth work, juvenile and family courts, and many other areas of Christian concern.

GOLDFIELD WEST

Recent visitor of Nugent family

Mr Jack Nugent, Port of Spain, Trinidad, visited recently with Mr and Mrs Clare Nugent and family.

Mrs Harry Sharlow, Massena, spent a couple of days last week with Mr and Mrs Harold Marcellus.

Mrs L. J. Foley, Terry and Barry of Picton, visited last Sunday with Mr and Mrs B. Foley and family. They also attended the 60th wedding anniversary of the former's parents, Mr and Mrs Fred Hoople on Monday last.

Miss Margaret Beharrey of Alerandria visited on Sunday with Mr and Mrs Clare Nugent and family.

Miss Noreen Foley of Ottawa is spending a two-week holiday at St. George's, Bermuda.

The sympathy of this community is extended to the Gillies family on the sudden death of their brother, Hugh Gillies, which occurred last week at his home.

Ronald Foley of Ottawa University and Kevin Foley, Ottawa, spent the weekend with their parents, Mr and Mrs Bernard Foley, and family.

Miss Lana Marcellus, Ottawa, spent the weekend at her home here.

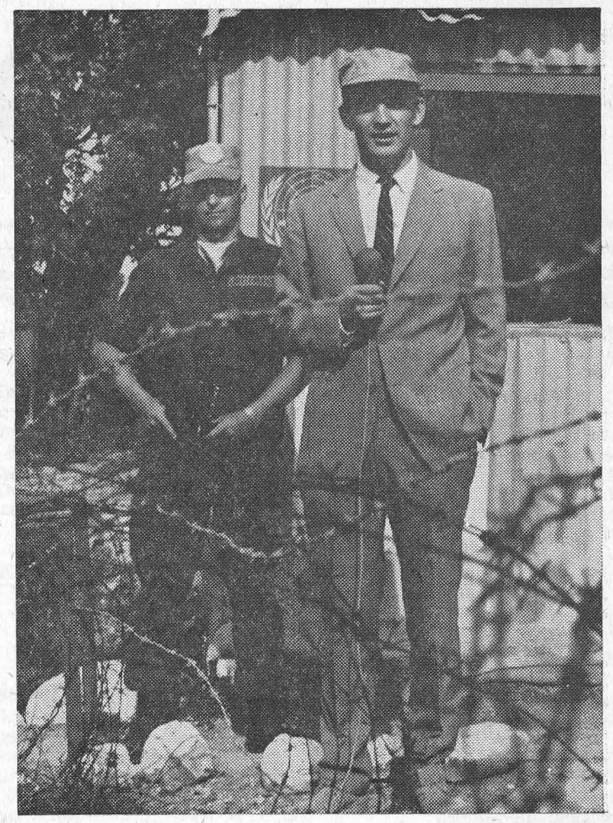

CBC correspondents stationed throughout the world are kept hopping covering fast-breaking major news stories for the radio and television audience back in Canada. Here, CBC Paris correspondent David Halton is seen during a recent trip to Cyprus where he prepared a feature report on Canadian UN peace-keeping operations there. Other top stories recently covered by Halton include the army coup in Greece, and French reaction and policy towards tension and then war in the Middle East.

President Lyndon B. Johnson was a student editor and Mrs Johnson holds a journalism degree.

Assyrians stretched nets in the forest and drove the game into them 700 years before Christ was born.

Sept. Clearance Sale

TOP QUALITY USED CARS

1966 CHEVROLET BEL-AIR — V8, AT, PS, PB and radio. Like new. Lic. 319-565.
1965 PONTIAC LAURENTIAN — V8, AT, 4-door, radio.
1965 DODGE POLARA 440 — 4-door, V8, AT, PS, PB. Radio. Lic. 160682.
1965 FORD GALAXIE 500 — 2-door, HT, V8, AT, PS, PB, radio. Like new. Lic. 410051.
1965 FORD GALAXIE 500—V8, AT, PS, PB and radio, 4-door sedan. Lic. E66379.
1960 CHEVROLET BEL-AIR — V8, AT, 4-door sedan. Lic. L10465.
1960 DODGE PHOENIX — 2-door, HT, V8, AT, radio. One owner. Lic. L10065.

McMILLAN BROS
CARL AND LEON
NEW AND USED CAR SALES
WHERE YOU GET THE BEST FOR LESS
Bus.: 448-2146 — PHONES — Res.: 448-2002, 448-2767

Maple Leaf SMOKED PICNICS ..... lb., 49c
Swift's S.P. COTTAGE ROLL ..... lb., 59c
Home Cured Smoked BACON ENDS ..... lb., 39c
MINUTE STEAK ..... lb., 95c
SIDES OF PORK ..... cut, wrapped and frozen, lb., 39c

EARL'S MEATS
— FREE DELIVERY —
AND LOCKER STORAGE
Phone 448-2324 — Chesterville, Ont.



Fresh Ground Hamburg .. 2 lbs., 99c
White Sugar 10 lbs. 75c
New Winnie the Pooh Hunnymunch Cereal Box 35c
Planter's Peanut Butter 1-lb. jar 39c
Beehive Corn Syrup 2 lbs. 41c
Mazola Oil 32-oz. btl. 85c

CO-OP
FARMERS
SAVE TIME ON APPLYING FALL FERTILIZER
Use Our Co-Op Bulk Spreading Service
To Fertilize Your Pastures and Meadows
FREE — SOIL SAMPLES TAKEN
Order Your Small Seeds NOW!
Guaranteed Prices Free Inoculants
Patronize Your Co-Op and Save Through Dividends
CHESTERVILLE DISTRICT CO-OPERATIVE INC.
Chesterville: 448-2377 — Finch: YU 4-2450

IGA
TABLERITE BEEF ROUND UP

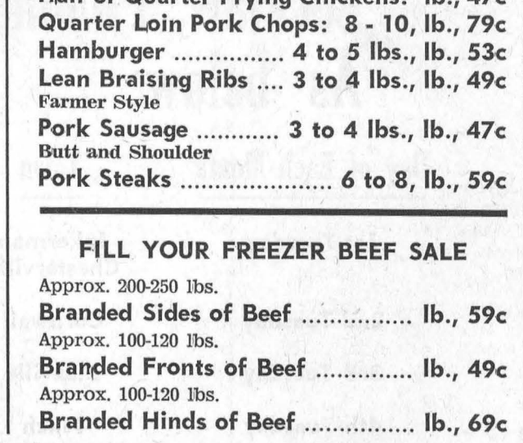

RED BRAND PERSONALLY SELECTED BEEF STEAK SALE!	Boneless FULL ROUND STEAK or ROAST 99c lb.	Lean, Tender BONELESS TOP ROUND STEAK $1.09 lb.	Juicy, Lean, Boneless SAVOY STEAKS or ROASTS 89c lb.	Boneless Red Brand RUMP ROAST OF BEEF $1.09 lb.	Lean, Tender RED BRAND MINUTE STEAKS $1.39 lb.
Economical RED BRAND BLADE STEAKS 69c lb.	Juicy ROUND BONE SHOULDER STEAKS 79c lb.	Choice Boneless RED BRAND SIRLOIN TIP ROAST $1.29 lb.	Tender RED BRAND RIB STEAKS $1.05 lb.	Lean IMPERIAL BROIL STEAKS 89c lb.	Prices effective until closing Sat., Sept. 30. We reserve the right to limit quantities.

Personally Selected
CENTENNIAL BEEF CUTS
Lean Bottom Round
Centennial Beef Roast ..... lb., $1.19
Boneless Sirloin Tip Steaks .... lb., $1.39
Eye of Round
Royal Strip Broil Steaks ..... lb., $1.39
Top Round
Newport Oven Roast ..... lb., $1.29

Maple Leaf — Cello Wrapped
Smoked Cottage Rolls ..... lb., 69c
Top Valu
Skinless Wieners .... 2-lb. Cry. pkg., 99c
Top Valu
Sliced Cooked Ham .... 8-oz. Cry pkg., 79c

Top Valu
Pure Pork Link Sausage .... 1-lb. tray, 55c
Sweet Pickled — By the Piece
Back Bacon Roast ..... lb., 89c
Top Valu
Sliced Bologna ..... 1-lb. Cry. pkg., 55c
Top Valu COLE SLAW or
Cole Slaw ..... 12 oz., 37c

ECONOMY PACK SECTION
FRESH CHICKEN
Legs ..... 4 to 6, lb., 55c
Breasts ..... 4 to 6, lb., 65c
Wings ..... 12 to 15, lb., 39c
Fresh Whole
Frying Chickens ..... 2 per pack, lb., 45c

Fresh Fry Ready
Half or Quarter Frying Chickens: lb., 47c
Quarter Loin Pork Chops: 8 - 10, lb., 79c
Hamburger ..... 4 to 5 lbs., lb., 53c
Lean Braising Ribs .... 3 to 4 lbs., lb., 49c
Farmer Style
Pork Sausage ..... 3 to 4 lbs., lb., 47c
Butt and Shoulder
Pork Steaks ..... 6 to 8, lb., 59c

FILL YOUR FREEZER BEEF SALE
Approx. 200-250 lbs.
Branded Sides of Beef ..... lb., 59c
Approx. 100-120 lbs.
Branded Fronts of Beef ..... lb., 49c
Approx. 100-120 lbs.
Branded Hinds of Beef ..... lb., 69c

STOCK UP DURING IGA'S 88c SALE DAYS!

Facelle Moderne — All Colours
Facial Tissues ..... 4 pkgs. of 360, 88c
Pea, Vegetable
Habitant Soups ..... 4 28-oz. tins, 88c
Coronation
Bread & Butter Pickles: 3 24-oz. jars, 88c
Catelli
Macaroni & Cheese Dinner 88c
Hunt's Choice
Peach Halves ..... 4 14-oz. tins, 88c

Hunt's Choice
Fruit Cocktail ..... 3 14-oz. tins, 88c
Kent Fancy
Sliced Pineapple ..... 3 19-oz. tins, 88c
Top Valu Choice Whole
Wax or Green Beans .... 5 14-oz. tins, 88c
Snyder Choice
Cream Corn ..... 5 19-oz. tins, 88c
Lipton's Chicken Noodle
Soup Mix ..... 4 pkgs., 88c

Raspberry or Strawberry
Top Valu Jam ..... 2 24-oz. jars, 88c
Special Pack — Chicken, Beef, Liver
Pep Dog Food ..... 8 16-oz. tins, 88c
Wham
Luncheon Meat ..... 2 12-oz. tins, 88c
Top Valu
Tomato Ketchup ..... 5 11-oz. btls., 88c
Morton's — Chicken, Turkey, Beef
Pot Pies ..... 4 8-oz. pies, 88c

CHESTERVILLE ONTARIO
FULTON BROS.
PHONES:
Supermarket: 448-2345
Appliance Store: 448-2195



From the Imperial Oil Collectio

TECUMSEH AT THE BATTLE OF THE THAMES, 1813 — One of the most colourful heroes of the War of 1812-1814 was Tecumseh, a Shawnee chief who was a great admirer of the dashing General Isaac Brock. When Tecumseh gathered an array of Indian tribes to join with the British and Canadian forces, the proud chief rode by Brock's side. Brock died as he led his men to battle at Queenston in 1812. In September of 1813 the Canadians nder Colonel Henry Procter were at a low ebb. Supplies were low, militia were returning to the farms and the Indian forces fluctuated unpredictably. Procter burned Fort Detroit and began a long retreat up the River Thames. About 70 miles upriver at Moraviantown, Tecumseh persuaded Procter to make a stand. It was the last stand for the Shawnee chief and he sensed it. "My body will remain on the field of battle," he told his braves. In the spirit of his friend Brock, Tecmseh died in the ensuing Battle of the Thames, flinging a tomahawk at the American commander as he fell.

Man crushed by tractor

An elderly Williamsburg man was killed last Saturday when he was crushed beneath the wheels of a tractor.

Harvey Phillips,, 81, of Williamsburg died at the Winchester Memorial Hospital late Saturday morning.

He was attempting to start a tractor that was being towed by another driven by Carl Casselman, also of Williamsburg. Mr Casselman's tractor stopped and Mr Phillips vehicle ran into the back of it and flipped over.

Mr Casselman jumped clear, but Mr Phillips fell under the wheels.

Brain Powerful

According to onescientist, the human brain could store about 50 times more information than is contained in the 9,000 volumes of the Library of Congress.



Mr. George H. Challies was honoured this past week-end at Upper Canada Village. He was lauded as the prime mover in the development of the St. Lawrence Seaway and the Upper Canada Village settlement. He is shown here after being introduced by the Hon. Leslie Frost, former premier of Ontario. — Photo by Smith.

SERVICE STATION OPEN THIS SUNDAY

Morrison's Service Center

To accommodate the driving public, one service station will be open every Sunday.

Dec 65

AT THE CHURCHES

CHESTERVILLE - MOREWOOD UNITED CHURCH OF CANADA
Minister: Rev L. M. Ferguson
SUNDAY, OCTOBER 1, 1967
Trinity United: 11 a.m.: Sunday School will meet at the beginning of service.
11 a.m.: World-wide Communion
Morewood: 9.30 a.m. Holy Communion. Sunday School
8 p.m.: Centennial Service in Iroquois United Church

CHESTERVILLE PENTECOSTAL CHURCH
Albert and Ralph Sts.
Telephone 448-2124
Rev Lorne Trimble, Pastor
SUNDAY, OCTOBER 1, 1967
9.45 a.m. Sunday School
11.00 a.m. Public Worship
7.00 p.m. Evening Evangelism

EMMANUEL BAPTIST CHURCH
NEWINGTON
David L. Smith, Pastor
SUNDAY, OCTOBER 1, 1967
Sunday: 10 a.m.: Morning Worship; 11 a.m.: Church School
Friday: 7.30 p.m.: Young People's (12-19).
You Are Invited
Aug 67

FINCH PASTORAL CHARGE UNITED CHURCH OF CANADA
SUNDAY, OCTOBER 1, 1967
Douglas Dunn, lay minister, in charge.

PRESBYTERIAN CHURCH
J. K. Jensen, Student Minister
SUNDAY, OCTOBER 1, 1967
9.45 a.m. Chesterville
11.00 a.m. Morewood
2.00 p.m. Dunbar
Please note change of time.

CHURCH OF THE HOLY TRINITY
The Rev G. T. Churchill, Rector
SUNDAY, OCTOBER 1, 1967
1st and 3rd Sundays at 9.30 a.m.
2nd and 4th Sundays at 11.00 a.m.

PRESBYTERIAN CHURCH
St. Luke's, Finch; Knox, Crysler
Rev Wm. W. McI. Craig, B.A.
SUNDAY, OCTOBER 1, 1967
9.45 a.m.: Knox, Crysler
11.00 a.m.: St. Luke's, Finch
Everyone Welcome

UNITED CHURCH OF CANADA
Williamsburg — Colquhoun
Rev D. L. Gordon, Minister
SUNDAY, OCTOBER 1, 1967
Williamsburg: 10.00 a.m., Church School; 11.00 a.m., Worship Service.
Colquhoun: 2.00 p.m., Worship Service; 3.00 p.m., Church School.
All Made Welcome

Rev Hugh Wilson honoured on leaving Avonmore district

At the close of a pastorate extending over a period of five years, Rev. and Mrs Hugh Wilson were honored by the Presbyterian congregations of St. Andrew's Avonmore; St. James, Gravel Hill; and St. Andrew's, Monkland, prior to their departure to begin their ministry in Cookstown in Barrie Presbytery.

Recently members of the three congregations assembled in St. Andrew's Church hall in Avonmore to pay tribute to their beloved pastor and his wife. E. M. Miller was chairman of the program which included vocal selections by Misses Linda, Joan and Audrey Kyle, accompanied by their sister Helen; a solo by Miss Mavis MacRae; a duet by Allan and Burns McIntyre; and solos by Arthur Phillips and Miss Brenda McIntyre.

Mr Miller welcomed home Keith MacMillan, one of the congregation's young men, who for the past year has been in training with the Royal Canadian Mounted Police. Keith who is presently stationed in Calgary, told of some of his experiences in the Force and his involvement in church activities in Edmonton.

Miss Nancy McRae, on behalf of the Youth Fellowship Group and Bible Class, thanked Mr Wilson for his leadership and presented him with a remembrance from the groups.

Mrs Wilson was similarly honored by members of the Ladies' Aid Society and the Women's Missionary Society of St. Andrew's Church. Mrs John D. Ferguson read an address and Mrs Clifford McRae made the presentation of a beautiful wall reflector.

At an earlier gathering Mr Wilson was honored by the members of the Presbyterian Men's Presbytery Council. During his years in Glengarry Presbytery Mr Wilson took an active part in the activities of the men's group. Ivan Eamon, of Ingleside, expressed appreciation and the good wishes of the group. Mogens Jensen made the presentation of a purse with the request it be used to purchase books.

On behalf of the congregation in Avonmore, John A. Blair presented the Wilsons with a well-filled purse after M. F. MacRae had extolled the ministry of Rev. and Mrs Wilson as one that would always be remembered as one that was Christ-centred and Christ-glorifying. They gave of themselves whole-heartedly to the work, Mr McRae stated.

Herbert Hill expressed similar sentiments, speaking on behalf of the Gravel Hill - Monkland congregation. He said that the Wilsons would always receive the warmest of welcomes as they return from time to time to visit.

Mrs Wilson was the recipient of three special gifts from the Gravel Hill - Monkland people; from the Ladies' Aid Society and the W.M.S. a silver pin and earrings, suitably engraved, presented by Mrs Howard Haley; a gift from the Sunday School, from Herbert Hill and Barry Crawford; and a gift from the choir presented by Arthur Phillips.

Both Rev. and Mrs Wilson thanked the members of the congregations and the various organizations for their many kindnesses during their ministry and at the time of their departure. They said that they would always bear with them pleasant memories.

At the farewell services on on Sunday large congregations were present, including friends from neighbouring congregations. Sunday evening Rev. A. D. Sutherland and Mrs Sutherland of Spencerville, and Rev. Kenneth McDonald and Mrs McDonald, of Martintown were also present.

In characteristic style Mr Wilson exhorted his hearers to live the Christian life and above all not neglect the important issues of life.

Rev. and Mrs Wilson left Avonmore on Monday. On Thursday evening at a special meeting of the Presbytery of Glengarry Mr Wilson will be inducted into the pastorate of the Cookstown, Baxter and Ivy Churches.

In reconition of Mrs Wilson's contribution as an officer on the executive of the Glengarry Presbyterial, Mrs Cameron MacGregor, Presbyterial president, presented Mrs Wilson with a beautiful corsage.

BRIGHTER BIRDS

Scientists of the Wildfowl Trust, according to a story from Slimbridge, Eng., have figured out how to beat the problem of captive rosy flamingos having their bright plumage fade to a dull pink.

The birds have helpings of the pigment canthaxanthin added to their diet.

Home ,to a smal boy, is merely a filling station.

The earth is not eractly spherical, it is pear-shaped.

LEDUC'S MARKET

FINCH
FORMERLY HENDERSON'S ALLIED

PAN DANDY **BREAD** 24 oz., Save 25c — 5 for $1.00

PRESIDENT **ORANGE DRINK** 48 oz. — 39c

Hostess Tea Bags 100, 69c
SAVE 20c—
Vachon Strawberry Jam ..... 48 oz., 99c

BIO LAN **CREAM RINSE** 32 oz., and **SHAMPOO** 32 oz., Comparable value $2. — 79c

SWIFT'S BROOKFIELD Canada First Grade **BUTTER** 67c lb.

Ontario No. 1 Carrots ..... 5 lbs., 39c
Ontario Fresh Cabbage ..... lb., 4c
Mary Lou Margarine ..... 4 lbs. for $1.00
Libby's Deep Buttered Vegetables .... 4 tins, $1.00
McCormick's Asst'd. Biscuits ..... 3 pkgs., $1.00
Aylmer Tomato Catsup ..... 11 oz.,, 2 for 39c

BURNS S.P.
Cottage Roll ..... lb., 55c
BURNS CAMPFIRE
Rindless Bacon ..... lb., 69c
LEAN, TENDER
Minute Steaks ..... lb., 89c

BLUE BRAND BABY BEEF
Cut and Wrapped for Freezer
200-250 lbs. (Cut to Your Specifications)
59c lb.

Smoked Cottage Roll or Slab Bacon ..... lb., 69c
Burns Pork Sausage ..... lb., 49c

— Phone 984-2270 —

ARROW SHIRTS Men's Cotton Broadcloth or Tercecota Perma-iron **White Dress** Shirts. Short point collars.
Price ..... **$5.50 - $8.00**

GIFT NEEDS—

FOR SHOWERS — WEDDINGS — BIRTHDAYS ETC. — **Towel Sets — Pillow Case Sets — Sewing Baskets — Vanity Sets — Blankets — Chenille Spreads — Cushions — Tablecloths, Cotton or Lace — Dish Towels — Flannelette Blankets — Pillows — Cotton Sheets — Luggage — Kayser Nylon Hose — Bath Mat and Cover Sets.**

See Us for All Your School Needs | **Simplicity Patterns for All Your Sewing**

LIGHTNING ZIPPERS—

We have a good stock of popular colours and lengths for sweaters, skirts, pants, jackets. If we have not the colour and length you require we shall gladly order same for you.

Boys' Corduroy Slims — Lined. Size 6-12 yrs. Navy, brown. Price **$3.99**
Men's Knit Shirts — Long sleeve. Fall weight cotton. Choice of 4 colours. Price **$4.98**

CLEARING SPECIAL—

About **40 Assorted Balls of Knitting Wool.** — Discontinued colours. Values to 65c ball.
Special, ball **21c**

Moriarty's

Phone 448-2354 — Chesterville

THE FINEST MONEY CAN BUY!

ALUMINUM WINTER SEAL COMBINATION STORM - SCREEN WINDOWS

RIGHT NOW is the time to buy storm windows — best delivery and plenty of time for installation before cold weather.
Storm Windows are an investment, not an expense WILL SAVE U TO 35% ON YOUR FUEL BILL.
INSTALL THEM YOURSELF OR WE CAN DO IT FOR YOU. We will measure your openings and give you an estimate free of charge.

H. S. LANNIN LIMITED

Lumber — Building Materials — Building Contractors
WINCHESTER, ONT. **PHONE 774-2637**



A COMPETE LINE OF
BENJAMIN MOORE PAINTS

COYNE'S
YOUR HARDWARE CENTRE
Phone 448-2505 — Chesterville

TYPEWRITER RENTALS

We Can Now Supply
RENTAL TYPEWRITERS
Only $6.00 per Month
BLANK KEYBOARDS FOR STUDENTS OR LETTERED

THE CHESTERVILLE RECORD
CHESTERVILLE PHONE 448-2144
12-3

SAVE ON THESE ITEMS...

White Swan FACIAL TISSUE ..... pkgs. 360's, 4 for $1.00
NESCAFE COFFEE ..... 6-oz. jar, $1.00
Red and White SLICED BREAD ..... 5 24-oz. loaves, $1.00
No. 1 Mild, Sweet SPANISH ONIONS ..... pkg. of 2, 35c
BRUSSEL SPROUTS ..... qt. box, 49c
CHIQUITA BANANAS ..... 2 lbs. for 35c
Fancy Lobo APPLES ..... 6-qt. basket, 49c
Ont. No. 1 ONIONS ..... 10-lb. bag, 73c
Ontario BLUE GRAPES ..... 4-qt. basket, 85c
Fully Cooked SMOKED PICNICS ..... lb., 49c
TOMATO JUICE ..... case (24) 19-oz. tins, $3.75
York Fancy KERNEL CORN ..... case (24) 12-oz. tins, $4.89

CASSELMAN RED AND WHITE STORE
Phone 448-2373 Chesterville



FOR ALL YOUR NEEDS IN PLOW POINTS
MOST ALL KINDS INSTOCK
Snow Fence and Silo Paper

MILLER'S HARDWARE & BUILDERS' SUPPLIES
PHONE 346-5658 AVONMORE, ONT.
29tf

Newsletters of Community Happenings as reported by Our Correspondents

Country Correspondence

Phone or send your personal news to your local correspondent or call the Record at 448-2144, Chesterville

DIXON

Recent visitor in district

Miss Ann Muir, Paris, was a recent guest with Mr and Mrs Russel Cooper and family and Mr and Mrs Glendon Brown and family.

Recent visitors with Mrs Vera Armstrong and family were: Mrs William Vallance, Montreal, Mr and Mrs Cecil Wilson, Ingleside, Lyle Heagle, Chesterville, Miss Deanna Dewe, Osnabruck Centre, Miss Barbara McMillan, Cornwall, Mr and Mrs James Bailey, Chesterville.

Mrs Gordon Harris was a supper guest with Mr and Mrs Lawrence Steele and family, Newington.

Mr Stanley Elliott, Ottawa, spent the week-end with his parents Mr and Mrs Russell Elliott.

Mrs William Vallance, Norma Burt and Mrs Vera Armstrong were dinner guests on Saturday with Mr and Mrs James Bailey at Chesterville and also visited Mr and Mrs Graham Heagle and Laura Lee.

2ND AVE., OSNABRUCK

Recent visitors at Crites home

Mr nd Mrs Fred McIntosh of Lindsay, Ont., visited Mr and Mrs Milton Crites recently.

Mr and Mrs O. Beckstead of Osnabruck Centre, Mrs Jack Martin, Phippen, Sask., Mrs McElheran, Three Hills, Alberta, visited Mrs Carrie Rutley.

Sympathy is extended to Mrs Bazil Hollister in the death of her sister Mrs F. Froats at Dundela.

Mrs J. Fetterley, Trout Creek, visited Mr and Mrs H. Shaver and family.

Mrs Ernest Wells vsited Mr Wells whle he was a patient in Cornwall General Hospital.

AVONMORE

Leave by plane for Edmonton

Mr and Mrs Stanley Norman left this week by plane for Edmonton where they will visit Mrs Norman's sister, Mrs Walter Thompson. From Edmonton they will go to Saskatoon, Moose Jaw and Central Butte, visiting relatives and friends enroute.

Friends regret to learn than Ernest Poapst has recently undergone eyes urgery at the Cornwall General Hospital. All join in extending good wishes.

Mr and Mrs Lloyd Gunn, of New York City, who are guests of Mr and Mrs Harold Ouderkirk of Finch, took time out to attend Avonmore Fair, giving Mr Gunn the opportunity to meet a large number of neighbours and friends of yesteryear.

Mr and Mrs Don Thompson, Huntsville, were recent guests of Mrs Thompson's parents, Mr and Mrs Stewart MacRae.

Mr and Mrs Charles Rielly and family recently visited relatives and friends at Golden Lake and Pembroke.

Cecil Warner and son Billie, of Downsview, Ont., were recent guests of Mr and Mrs Ernest Poapst. Their other guests included Mr and Mrs Vernon Begg, Cornwall, Mrs Ella McDermid, Miss Emma McDermid and Ernest McDermid, all of Moose Creek.

The sympathy of the community is extended to the family of Mr L. E. Hunt who passed away last Saturday at the St. Lawrence Sanatorium, Cornwall. The funeral was held at the Brownlee Funeral Home, Finch, Tuesday afternoon. Interment took place at Kars, Ont.

Mrs W. A. Park is a patient in Cornwall General Hospital. Her friends wish her a speedy recovery.

Congratulations to Mr and Mrs W. J. Bush who on Monday celebrated their 50th wedding anniversary. A family dinner was held to mark the occasion.

Mr and Mrs Robert Urquhart and family, Metcalfe, were Sunday guests of Mrs John D. Ferguson.

Miss Bonnie Park left this week to resume her studies at Trent University Peterborough.

Rev and Mrs A. D. Sutherland, Spencerville, were recent dinner guests of Mr and Mrs Fraser MacRae.

Miss Ardis McIntyre spent a week's vacation with Mr and Mrs Ray London and family, Chateguay, Que. On Sunday Mrs Hugh Morrison and Norman motored to Chateguay for the day.

5th AVE., OSNABRUCK

Sunday visitors at Expo

Mrs Harold Rombough, Marlene Rombough and Stuart Moke attended Expo on Saturday.

Mr and Mrs Richard Moke and Chris spent Saturday evening at the home of Garnet Beckstead.

Mrs Fraser Hanna, Charlene, Kevin and Mavis, Finch, Mr and Mrs Richard Moke and Chris were Sunday tea guests with Mr and Mrs Lawrence Moke.

We extend our deepest sympathy to the friends and relatives of the late Alex Richardson.

HYNDMAN

Tuesday visitors at Francis home

Mr and Mrs Cledius Frances, Brockville, were Sunday visitors of his parents Mr and Mrs Geo. Francis.

Mr and Mrs Ed. McLaughlin of Cardinal, visited Mrs Robt. Grant on Monday evening.

Mr and Mrs Ivan Crowder and family, Brockville, were recent visitors of Mr and Mrs Lawrence Wallace.

Mr and Mrs Lloyd Conley, Ottawa, were Saturday visitors of his parents Mr and Mrs Lorne Conley.

Mrs A. Baker, Heckston, Mrs George Francis of this place, attended the school fair at Brinston on Friday.

Mrs A. Conley and Darlene of Brockville, were Sunday visitors at the Lattimore home.

HYNDMAN

Spends Friday visiting Francis family

Mr Dave Hamilton, Saskatoon, spent Friday visiting Mr and Mrs George Francis.

Mr Hamilson went to Ottawa Saturday evening and left for home on Monday afternoon. Mr Hamilton has spent the past three months with his sister, Mrs Mary Francis.

Mr and Mrs George Norton, Mr and Mrs Chester Gilmer, visited Mr and Mrs Jashua Humphrey at Gananoque on Friday.

Mrs George Francis and Mrs Don Francis were guests on Saturday evening at the home of Mrs Garnet Halpenny at a shower in honour of Miss Valerie Westman of Barrie, whose wedding takes place Oct. 13th to Mr David Francis, son of Mr and Mrs Harry Francis of Burlington.

Visitors at the home of Mr and Mrs George Norton on Sunday were: Mr and Mrs Arnold Norton, Mountain; Mrs Laura Tompkins, Mr Jimmie Sage, of Kemptville; Mr and Mrs Garnet Tompkins and family, Millar's Corners.

Mr and Mrs Tommy Francis, Brockville, were Saturday afternoon visitors of Mr and Mrs Geo. Francis.

Mr and Mrs Hubert Robinson were Sunday afternoon visitors of Mr ad Mrs Sam Brown, Spencerville.

Visitors at the Lattimore home on Sunday were Mrs Jasc. Cowan of Pleasant Valley, Miss Eileen Cowan, Brockville, Mrs Evelyn Wylie, Mrs Francis Bell, Winchester and Mr Ray Grant of this place.

RIVERSIDE

Spends week at Ingleside

Mrs Lila Foster spent a week at Ingleside and also visited Expo.

Mr and Mrs G. Casselman spent a day in Cornwall.

Mrs Doug Robertson and family of Spencerville, spent the week-end with her mother, Mrs Edna Rutley.

Mrs Lena Aube, Moose Creek, and Mr Russell Rady, Ottawa, visited Mrs J. P. Rady over the week-end.

Mr Geo. Richer, Finch, was a Sunday visitor with Mr and Mrs L. O'Donohue and family.

Miss Maureen O'Donohue of Kingston, spent the week-end with Mr and Mrs L. O'Donohue and family.

SANDTOWN

Spend Sunday visiting in Ottawa

Mr and Mrs John Gove spent Sunday in Ottawa.

Mr Douglas Hehir is spending some time in Montreal where he is employed at Expo.

Mr Freddie Helmer spent the week-end at his home. He is employed at Brockville.

Mr and Mrs Sterling McElheran, Ottawa, were week-end visitors with Mrs Percy Winters and Marjorie.

Sunday visitors with Mr and Mrs Earl Helmer and family were: Mr and Mrs Marvin Noblett and Donnie, Mr Russell Noblett, Rochester, N.Y., Mrs Pearl Helmer and Harold Helmer, Newington.

Mr and Mrs James Ostler of Cornwall, called on friends in the district on Sunday.

MOREWOOD

Recent guests at Steinburg home

Mr and Mrs Dalton Steinburg of Chicago, Mrs Melba Lambert were Thursday guests of Mr and Mrs Ralph and Mr and Mrs Arthur Steinburg.

Mr and Mrs Jack Burrows and family of North Bay, visited at the Hunter home on Thursday.

Guests of Mrs R. C. Dillabough on the week-end were: Mr and Mrs Herbert Madill, Mr and Mrs Will Coulter, Toronto, Mr and Mrs Douglas Dillabough and children, Brantford.

Mr and Mrs Leslie Moore of Ottawa, visited Mr and Mrs G. Fraser on Saturday.

RUSH CITY

Thursday visitor at Fickes home

Bert Warner, Newington, was a caller at the home of Harry Fickes on Thursday evening.

Mr and Mrs Earl Duff and Mr and Mrs Phillip Recoski, Ottawa, spent a short time on Sunday at the home of Erna Eamon. In the afternoon they motored to Cornwall and on down to Glen-Stor-Dun Lodge and visited with James Bancroft, Newington.

Mr and Mrs Ross Bethune and family who spent a few days at the home of Duncan Bethune, have returned to their home at Hampton, New Brunswick.

Mr and Mrs Bud Mayhew and sons Garry and Vern, Ottawa, Mr and Mrs George Loucks, St. Catherines, and Mrs Douglas Priur, Northfield Station, were recent visitors with Mr and Mrs W. N. Eamer.

Orlin Kyle, Avonmore, was a caller at the home of W. N. Eamer on Friday.

Frank Beauvois and Peter Tessier, Moose Creek, were recent callers at the home of Erna Eamon.

A number from here attended the Avonmore Fair on Saturday.

Congratulations to Mr and Mrs Larry Feek, who were married on Saturday.

Congratulations to Mr and Mrs Walter Bush, Avonmore, who celebrated their wedding anniversary on Saturday, September 16. May they have many more.

MOVIES

NOW SHOWING

Thurs., Fri., Sat. Sept. 28-29-30

"PENELOPE"

In Cinemascope and Colour. Starring Natalie Wood and Ian Bannen.

"THE SPY WITH THE COLD NOSE"

In Colour. Starring Laurence Harvey and Daliah Lavi.

The "Spy" is a dog, and the show is fine for the whole family.

Mon., Tues., Wed. Oct. 2-3-4

"THE PAD AND HOW TO USE IT" (Adult Entertainment)

Colour. Starring Brian Bedford and Julie Sommars.

"THE ISLND OF TERROR" (Adult Entertainment)

Starring Peter Cushing and Edward Judd.

The WINCHESTER

BUSINESS FORMS BY Crain



PHONE

448-2144

Contact Blake Feeley, Rep.

THE CHESTERVILLE RECORD

Clark Dairy Products

Available in Chesterville

Processed in Eastern Ontario's most modern plant using the very latest equipment and methods.

CALL

Winchester 774-3630

or

Casselman's Red and White Store

CHESTERVILLE

WINCREST DAIRY

BASIL DAWLEY and SONS

2

Art and Amy DAYKIN

PHOTOGRAPHY

WEDDINGS
FAMILY GROUPS
CHILDREN

Phone Osgoode 826-2567

Osgoode - Ontario

26tf

NEED A CAR?

1964 JEEP—Big Six, deluxe model, 4-wheel drive, ¾-ton.
1962 MERCURY—1-ton, dual wheels with insulated box, 6,000 miles warranty on engine.

ALSO AVAILABLE: PICK-UP TRUCKS

1966 CORVAIR—4-door hardtop, 110 h.p. motor and automatic transmission. 6,000 miles.
1962 FORD STATION WAGON — 4-door, 6 cyl.

ALBERT & RAYMOND

GREGOIRE AUTO LTD.

443-2885 — PHONES — 443-2842

EMBRUN — ONTARIO

AUTHORIZED CHEV. AND OLDS. DEALER

SALESMEN: MARCEL LEFEBVRE, TOM ARMSTRONG,

SURGE

NEW DIMENSIONS IN DAIRYING

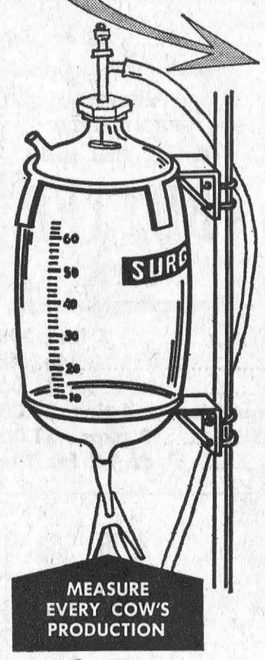

CALIBRATED

WEIGHT JAR

This easy-to-read weight jar will furnish you with the information you need to successfully operate your dairy. Now you can see exactly what each cow is producing . . . you can lead-feed the high producers for more production or cull the low ones. This important tool will help every dairyman keep accurate records.

1 Cleans in place quickly and easily.

2 Big 65-pound capacity, more than enough for your highest producers.

3 Calibrated by single pound markings on two sides for easy, accurate reading.

4 Sturdy construction. Glass jar is specially tempered to take rapid temperature changes. Heavy steel frame bolts firmly to upright bar.

SEE IT TODAY

Keith MacMillan

PHONE 984-2844 FINCH, ONTARIO

You may select your wedding invitations, announcements and accessories with complete confidence as to quality and correctness of form.

Wedding announcements of...

- TRADITIONAL BEAUTY
- CLASSIC DISTINCTION
- SOCIAL CORRECTNESS

Personalized wedding napkins, matches and cake boxes also available.



INTERNATIONAL

THE CHESTERVILLE RECORD

Phone 448-2144 Chesterville

Wedding Invitations

- ANNOUNCEMENTS
- INFORMALS
- ACCESSORIES

FOR THE DISCRIMINATING

SULLIVAN BROS.

General Contractors

FARMERS

Take advantage of the ARDA Program:

CLEARING FENCES—

Pays 40% up to $500

FIVE BULLDOZERS and BACKHOES TO SERVE YOU

— Phone 448-2660 —

CHESTERVILLE

24tf

SHELL

SHELL Furnaces Installed

With Low Down Payment and Up to 10 Years to Pay

KEEP YOUR HOME PROPERLY HUMIDIFIED WITH A POWERED CENTRAL OR PORTABLE HUMIDIFIER

Portable Electronic Air Cleaner to Keep House Dust, Dirt and Pollen Free

NEW AND USED OIL TANKS

And Ask About Our White Porcelain Oil Burning Annex Heaters

S. G. Black Fuels Ltd.

Phone 774-2109 Winchester

2-2

FRED S. COONS

INSURANCE

Phone 448-2398 Chesterville

* EXPERIENCE * SERVICE * INTEGRITY

H. WINSTON ALGATE, Optometrist

Office will be open in Chesterville at P. J. Gilroy's

THURSDAY, OCTOBER 5, 1967

FOR APPOINTMENT — CALL 448-2355

"To Avoid Confusion" Make Appointments Well in Advance

SELECT AND CONSULT AN INDEPENDENT INSURANCE AGENT AS YOU WOULD YOUR DOCTOR OR LAWYER

HOUGH INSURANCE AGENCY

Ph. 448-2854 Chesterville Box 294

SAVE $$ NOW

NO FINANCING CHARGES UNTIL APRIL 1st 1968 on any new Ford tractor

NO FINANCING CHARGES UNTIL JUNE 1st 1968 on new Ford Hay Tools or Forage Harvesters

Enquire today about the Ford Pre-Season "Trade 'N Save" Plan

Ford TRACTORS EQUIPMENT

Ford Motor Company of Canada, Limited
TRACTOR AND EQUIPMENT OPERATIONS

PAUL MONAST & SON

Phone 448-2462 Chesterville



A PATZ BARN CLEANER IS BUILT...

★ stronger!
★ with fewer parts!
★ for rugged use!
★ for easier servicing!

Also Manure Stackers, Silo Unloaders and Cattle Feeders

For Complete Information and Installation See:

LORNE ACRES
WINCHESTER

— Phone 774-2643 —

21tf

ANN LANDERS

Dear Ann Landers: I have written you dozens of letters and torn them all up, but I promised myself that this letter is going into the mailbox.

I am a pastor's wife who is sick of the demands made on me and my family. There are approximately 500 members in my husband's congregation and approximately 500 ideas on how a pastor's family should live.

My husband puts in at least 70 hours a week, yet there is never a free evening just for us. We must visit the sick, visit the bereaved, visit the couple who had a new baby, visit the old woman who fell down and broke her hip. The phone rings in the middle of the night. Mrs Soandso's husband is an alcoholic and he hasn't been seen since 3.30 p.m. A widow is worried about her teen-age son. He took the car without permission and she is sure he is dead in a ditch. An hysterical neighbour phones to say her daughter has locked herself in the bathroom and is threatening suicide.

Yesterday my husband received a letter criticizing the dress I wore Sunday. It was too short. Also, I had on to much lip rouge. I am expected to serve on all sorts of committees. It is assumed that I will pour tea and stand in the receiving line of every civic and social affair. Some nights I think my feet will fall off.

When I married my husband I wanted to help him serve God, but in the 18 days he has been in the ministry I haven't seen even one life changed because of our efforts.

I hope you won't think I'm mercenary, Ann, but I bitterly resent the fact that we will never own our own home and we will always have to scrimp to make ends meet. The cost of living has skyrocketed in the past 10 years but my husband's salary is the same as it was in 1958. He is a brilliant man and I know we could have lived much better if he had chosen any other profession.

Please give me a word of encouragement. I am — Losing Heart.

Dear Losing Heart: There must be some special seats at the right hand of the Lord for pastors' wives, but some rewards must exist on earth, as well. This side of the story should be told by someone who can speak from erperience. Is there a pastor's wife in the reading audience who will answer this unhappy woman?

* * * *

Dear Ann Landers: I am a waitress in a small cafe and I would appreciate it if you would print my letter. I'm sure there must be thousands of other waitresses all over the country who have the same problem.

Day after day I hear people fight over who is going to pick up the check. (The smaller it is the more they fight). They grab the check out of one another's hands and sometimes it gets torn to pieces. They race each other to the cash register and shove one another all over the place. In the meantime, nobody leaves a tip.

Please, Ann, suggest to these people taht a nice way to settle the argument is for someone to say, "OK, you pay the check and I'll leave the tip." Thanks a lot. —A Girl Who Likes to See Something on the Table.

Dear Girl: Here's your letter and I agree your solution is a good one. So do like the girl says, folks — don't become so involved in fighting over the check that nobody remembers to leave something on the table.

Confidential to Needing to Know the Truth: You know the truth. The man is a terrible liar. A person who could "forget" to mention two former marriages and five children is bound to forget he married you after a few months. Drop him, Lady.

* * * *

"The Bride's Guide," Ann Landers' booklet, answers some of the most frequently asked questions about weddings. To receive your copy of this comprehensive guide, write to Ann Landers in care of this newspaper, Box 3346, Chicago, Illinois, enclosing 35c in coin plus 5c for postage and a long, self-addressed un-stamped envelope.

Ann Landers will be glad to help you with your problems. Send them to her in care of this newspaper, enclosing an unstamped, self - addressed envelope, plus 5c for postage.

Mrs David P. Cameron

An impressive tribute to the memory of Mrs. David P. Cameron, highly esteemed lifelong resident of this community, was paid at the funeral, held from the W. G. Brownlee and Son Funeral Home, Finch, last Saturday afternoon, Sept. 16th. Mrs Cameron, who was nearing her 98th birthday, passed away at the Cornwall General Hospital last Thursday, Sept. 14th, after a brief illness.

Her paster, Mr. Douglas Dunn, minister of Chalmers United Church, conducted the service and brought a comforting message to the sorrowing family. Interment was made in the family plot in the Finch Cemetery.

Pall bearers were J. D. Shaver, Hugh A. Shaver, Russell MacMillan, Elburn Shaver, Henry Nugent and Osgoode Nugent.

Born in Finch Township on Dec. 4, 1869, Mrs Cameron was the former Edith J. Gray, a daughter of the late James Gray and his wife, Jane Thompson.

She married Mr. Cameron on March 18, 1896. He passed away in 1941. Mrs Cameron was a member of Chalmers United Church and in former years was active in the women's Association and Missionary Societies.

Her only survivors are one daughter, Mrs E. N. Bicks (Jennie), of Finch, and a step granddaughter, Mrs Harold McMonagle (Greta), Cornwall.

More Needed

To create a daily ton of newsprint manufacturing capacity in 1963 required capital investment of $110,000 to $120,000, exclusive of paper and wood supply — approximately three times as much as prior to World War II.

Mrs Charles Crump hostess for Morewood W.I. meeting

The regular meeting of Morewood Women's Institute was held at the home of Mrs Chas. Crump on Wednesday, September 13. Mrs H. McConnell presided and opened the meeting with the Ode and Mary Stewart Collect. Members answered roll call by naming a Father of Confederation.

A short business meeting followed.

Mrs S. Mattice introduced Mrs C. MacGregor, the speaker of the evening, whose motto was "Be Kind to the Aged; Your Turn Will Come." She said if children are properly taught, they will be kind to older people, and show them respect, but it is really a two-way street. The aged should earn the kindness of younger folk. Children do not ask to be brought into the world, so we owe them an example of living.

Mrs Carl Crump thanked Mrs MacGregor for her remarks and presented her with a gift.

A full report of the F.W.I.C. convention held in Guelph was given by Mrs C. Dyer, showing the great amount of work carried on at the national level..

An oral intelligence contest was conducted by Mrs Carl Crump and Mrs A. E. Swerdfeger read two poems, "Universe" and "Centennial Poem."

Miss Bonnie McConnell sang a solo, "Cleanse Me."

The meeting closed with God Save the Queen, after which a social hour was enjoyed under Mrs S. Mattice and committee.

SEAWEED EXTRACT MAY FIGHT 'ATOM'

New evidence was reported by a Canadian of the potential value of a seaweed extract for helping protect people against radioactive fallout in the event of nuclear war or major accidents in nuclear power plants.

The idea would be to use the tasteless seaweed chemical, sodium alginate, as an addition to the diet — for example, mired as a dry powder into puddings or milk shakes.

It would be designed to provide significant protection against radioactive strontium-90, one of the most feared components of fallout from nuclear explosions or from any major accidental release of fission products generated in atomic power plants.

Strontium-90 is rated as a potential health hazard because, if absorbed in excessive amounts in the body via food intake, it could cause bone cancer or leukema.

The seaweed chemical is designed to absorb much of the strontium, in a sponge-like action, while it is still in the intestinal tract and before it can enter the blood stream and reach vital areas.

Dr D. Waldron - Edward , a scientist at McGill University in Montreal told about latest developments in a report to the closing session of a Drugs From the Sea symposium being held at the University of Rhode Island.

The doctor figures that about two ounces of seaweed stuff a day would be more than adequate to afford significant protection to the average person.

THE SWEETEST THING

A scientist claims that he has discovered the sweetest thing on earth.

Dr G. E. Ingleett said a red berry he found in Nigeria is 1,500 times sweeter than the sugar substitute, saccharin. He outlined his finding to the American Chemical Society meeting.

Inglett, chief of research on cereal properties at the U.S. department of agriculture, said natives in the West Africa country refuse to cultivate the fruit.

It's too sweet.

EVERYBODY EATS TRY THESE

By Helen Graham



ITS LUNCH TIME AGAIN

ITH SCHOOL BACK IN SESSION, part of your schedule should include time for lunch planning. It is more economical to plan ahead for several days, so that only one stop at the grocery store will be sufficient.

The person that carries his lunch doesn't have to suffer from the same lunch every day. His lunch can be just as interesting as that of the person who eats at home. What the lunch will contain depends on many factors; the season of the year, the individual's preferences, the type of container carried, etc.

Helpful Hints for Packing Lunches

1. There are four musts in every lunch — meat, fish, eggs or poultry — vegetables, at least one — fruits, at least one — milk. If these foods are present, the good health of the carrier will be assured, according to Canada's Food Guide for Health.

2. When you are making up the shopping list, check the supply of waxed paper, paper serviettes, foil wrap, sandwich bags, etc. Another wise idea is to find out the likes and the dislikes of the lunch carrier. There is no sense in feeding him food that he doesn't like.

3. Completed sandwiches are just as perishable as the fillings alone. Sandwiches should be refrigerated as soon as made, and kept there until departure time. You should plan to eat them within four hours, if possible.

4. Everyone likes a surprise so include a favourite cookie or a special kind of fruit.

5. Vary the standby sandwich by susbstituting a chicken leg and a roll.

6. Crispness is an absolute necessity. Remember to include celery sticks, lettuce, or a crisp cookie.

7. Include a serviette for easier handling of the food.

8. Choose the filling of the sandwich with care. There is nothing more unappetizing than a soggy sandwich. Make sure the butter is spread right out to the edges because it serves as a water-proofing to prevent the filling from soaking in.

9. If a thermos bottle is included in the lunch, remember that it can be used for more than soup. Fruit juice or milk make a pleasant change.

Cookies for the Lunch Box

What kind of cookies travel well, are soft and chewy, and are excellent for lunch boxes, picnics or afternoon snacks. While they keep well in a covered cookie tin, these cookies will also freeze well. Divide into convenient quantities and place in small plastic bags. Take out the cookies as you need them — a good time-saver for the busy housewife.

Soft Molasses Cookies

1 cup shortening
1½ cups table molasses
¼ cup sugar
4 cups sifted all purpose flour
1 tsp. salt
2 tsps. baking soda
1½ tsps. cinnamon
1 tsp. ginger
¼ tsp. cloves
1 egg

Melt shortening in sausepan; stir in molasses and sugar. Cool the mixture.

Sift together the dry ingredients and add a little to the molasses mixture. Beat in the egg. Add remaining dry ingredients. Beat batter until smooth.

Chill dough 2½ hours. Shape into balls and bake on ungreased cookie sheets, in a 350 degree F. oven for 15 minutes. Yield: 5 dozen cookies.

Note: For variety, a thin sugar icing could be spread on the top of some of the cookies and molasses cookies are delicious when two are put together sandwich style with apple jelly.

The above recipe and other ideas for packing lunches came from the Home Economists at Macdonald Institute, Guelph.

RECENT BIRTHS

September 13:
Mr and Mrs Douglas Pruner, Morrisburg, a daughter.
Mr and Mrs Arthur Wood, of Morrisburg, a son.
September 14:
Mr and Mrs Lorne Dennison, Morrisburg, a daughter.
Mr and Mrs Andrew Van Beilen, Iroquois, a son.
September 16:
Mr and Mrs Howard Beckstead Jr., Glen Becker, a daughter.
September 17:
Mr and Mrs Gerald Desormeaux, Chesterville, a son.
Mr and Mrs Harry Nicolassen, Iroquois, a son.
Mr and Mrs Campbell Quan, Morewood, a son.
September 18:
Mr and Mrs Robert Parks, of Iroquois, a daughter.
Mr and Mrs Brian Savage, of Morewood, a daughter
September 19:
Mr and Mrs Eric Thompson, Brinston, a son.

OYST ERS PROLIFIC

The Colchester oyster, regarded by British trenchermen as the world's finest, is fat and ready for the dinner table after being all but wiped out during the severe winter of 1962-63.

After the prolonged deep freeze, merely a few hundred remained. The total number of the oysters has now increased to 1,000,000 with 250,000 ready to be eaten.

NOTICE
TO CONSIDER A BY-LAW

Take notice that a by-law for raising $40,000 under the provisions of The Tile Drainage Act, will be taken into consideration by the Council of the Township of Finch, at the Township Office Building, Berwick, Ont., on the 6th day of November, 1967, at the hour of 8.00 in the evening.

A. V. Empey, Clerk.
2-2

NOTICE
C. Hill an independent consultant registered under "Winchester Management Consultants," offers his services to the public.

FARM ACCOUNTING — TAX CONSULTANT
CANADA PENSION — COMPENSATION
UNEMPLOYMENT INSURANCE

Call Collect 774-2439
OR WRITE BOX 512, WINCHESTER, ONT.
24tf

FLOOR COVERINGS
ARE
Our Business

OUR RANGE OF MODERN STYLES, PATTERNS AND MATERIALS IS UNMATCHED

CUMMING
FURNITURE SALES
PHONE 448-2397 CHESTERVILLE

FORAGE HARVESTERS

We have on hand FORAGE EQUIPMENT—both new and second hand, also a complete line of parts for Gehl

TURNCO GRAIN BOXES — GRAIN DRYERS
GRAIN DRYERS: $59.95

Tymex 10,000 ft. Baler Twine on Special
10-bale Lots, $6.40 bale

A Complete Feed Service Available at All Times

CLEMENT FEED & FARM SUPPLIES LTD.
Office, 448-2161 —Phones— Res., 448-2824

NORTH DUNDAS DISTRICT HIGH SCHOOL
DOCTRINA ARTE CONJUNGAT
NIGHT COURSES
Commencing Thursday, October 12, 1967
For 10 Weeks Before Christmas and 10 Weeks After Christmas
Tuesdays and Thursdays: 7.30-9.30 p.m.
REGISTRATION NIGHT IS TUESDAY, OCT. 10
Fee $10.00 Per Course and Refunds if 80% Attendance

The following courses will be given if a minimum of 15 apply:

1. APPLIED ELECTRONICS
2. AUTO MECHANICS
3. BOAT BUILDING
4. SMALL ENGINES
5. DRAFTING (Mechanical)
6. WELDING
7. WOODWORK AND BUILDING CONSTRUCTION
8. REFINISHING FURNITURE
9. INSTRUMENTAL MUSIC
10. DANCING (round or square)
11. PHYSICAL FITNESS Including Badminton
12. BOOKKEEPING
13. SHORTHAND
14. TYPEWRITING & BUSINESS MACHINES
15. FINANCE & BOOKKEEPING FOR SMALL BUSINESS & FARMERS
16. FRENCH CONVERSATION
17. ENGLISH FOR NEW CANADIANS
18. NEW MATHEMATICS
19. ART
20. MILLINERY & SEWING
21. RUG HOOKING

H. W. MANCHESTER, PRINCIPAL.

Complete and return this application to the High School Office or telephone 448-2328.

NAME OF APPLICANT .....
ADDRESS ..... TEL. .....
COURSE—1st Choice .....
2nd Choice .....
CHOICE OF NIGHT: Tuesday ( ) Thursday ( ).
Extra application forms may be obtained at the school.
3-2

CHARTERED ACCOUNTANTS
LICENSED TRUSTEES IN BANKRUPTCY
MacLEOD, COMRIE & COMPANY
338 SECOND ST. WEST, CORNWALL WE 2-3613
SHOPPING CENTRE, MORRISBURG KI 3-2935

MURIEL'S FLOWERS
For Every Occasion
We Deliver
Phone 774-2201
WINCHESTER

LIBERAL CONVENTION
FOR GRENVILLE-DUNDAS
A Nominating Convention to pick a Liberal candidate for the forthcoming Provincial Election of October 17, will be held in SPENSERVILLE TOWN HALL on THURSDAY, SEPTEMBER 28, starting at 8 p.m. The public is cordially invited. 2

SAVE $$$$ at WESTERN
Champion Spark Plugs ..... only, ea., 89c
(For GM only in stock)—
AC Spark Plugs ..... ea., 95c
THE ALL-WEATHER ANTI-FREEZE
"WESTERN SUPER DUTY" is not just an anti-freeze, but a complete cooling system conditioner. The safest anti-freeze for today's high performance engines, including those with aluminum blocks and heads.
"SUPER DUTY" reduces rust and corrosion, and contains 100% approved ethylene glycol for maximum cold weather protection.
Only $2.99 gal.; 89c qt.
THERMOSTATS
Winter Thermostats — Two Temperatures: 180 and 190 deg.
From $1.98
RAD HOSES FOR ALL CARS
RAD FLUSH AND SEALERS
Western Tire & Auto Supply
ASSOCIATE STORE
Phone 448-2875 — Chesterville


DURANT FLOWERS & GIFTS
Chesterville
Let people know you care:
SAY IT WITH FLOWERS or a GIFT FROM OUR SHOP
World-wide Wire Service
WE DELIVER
— Phone 448-2060 —

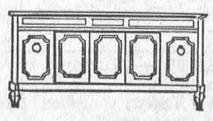
GORDON McINTOSH
Sales Service
— PHONE 987-2923 —
CRYSLER ONTARIO

REAL ESTATE
. . . Residential
. . . Farm Property
. . . Business
For Information Call
774-2331
W. C. MacDONALD
Real Estate Broker
Winchester
47tf

The Bargain Table

"An Article Advertised is an Article Sold"

CLASSIFIED ADVERTISING RATES

FOR SALE, FOR RENT, HELP WANTED, ETC., MARRIAGE, ENGAGEMENT and COMING EVENTS, 10 cents a line, counting 5 words to a line, minimum 75 cents first insertion. Subsequent insertions at 7 cents a line, with a 40c minimum. CARDS OF THANKS, 10 cents per 5-word line, minimum 75 cents. IN MEMORIAMS, 75 cents plus 25 cents for each 4 line verse.

FOR SALE — McIntosh apples, reasonably priced. — Apply to Orval or Keith Guy, Phone 774-3314 or 774-3031. 3-2

FOR RENT OR SALE — House in Finch, bathroom and furnace. Available October 1. — Phone 984-2469. 3-2

FOR SALE — Dresser, height 54", width 34" x 21". — Phone 448-2261, Archie MacDonald, Mary St. 2-1

FOR SALE — George White chopper, 6'; ideal for cutting hay or corn stalks. — Apply to Terry Chambers, Phone 448-3109. 2-1

FOR SALE — Coleman floor furnace; wood or coal Quebec heater. Good condition. — Apply to W. L. Hunter, Phone 448-2412. 3

FOR SALE — 1958 half-ton GMC pickup; excellent mechanical condition, good tires; needs body work. — Apply to Gordon McIntosh, Crysler, Ont. 3-2

SPECIAL — One new Canadian General Electric 24 cu, ft. freezer for only $249.00. — Apply Fulton's TV and Appliances, Chesterville, Phone 448-2195. 2-1

FOR SALE — Beach white enamel cook stove in good condition. — Apply Charles Collingridge, Phone 448-2242, Chesterville. 2

JUST RECEIVED: Some Canadian General Electric wringer washers with pump, to sell for only $129.00. — Apply Fulton's TV and Appliances, Phone 448-2195, Chesterville. 2-1

FOR SALE — McIntosh and Sweet apples, hand picked, first quality, also windfalls. Bring containers. — Apply Clarence Wallace, Iroquois, RR1, South of Dundela, Phone 652-4067. 5-4

FOR SALE — Red wool coat, black mouton trim, size 14; blue wool jumper and blouse, teen's size 14; charcoal wool jumper, size 14; brown wool plaid skirt, size 14 teen's. — Phone 448-2593. 2

FOR SALE — 175 Barred Rock x New Hampshire cross pullets, 5 mos. old, (black with red neck), starting to lay; approx. 300 yearling high line hens. Pail hot water heater, like new. — Apply to Wm. Byers, Phone 448-2501. 2

FOR SALE — New automatic 4-speed record player and Philips 5-band radio combination, in good condition. Very good short-wave selection. A bargain at $54.50. — Fulton's TV and Appliances, Phone 448-2195, Chesterville. 2-1

FOR SALE — House in the Village of Chesterville; solid brick, double lot. — Apply to Terry Chambers, Phone 448-3109. 3-2

FOUND — Man's wool sweater, large. Owner call at "The Quality Shoppe," Chesterville, prove claim and pay for this ad. — Maurice Beckstead. 2-1

FOR SALE — Concrete silo construction, reduced prices balance of this season. — Apply B. Puddephatt, RR2, Merrickville, Ont. 4

FOR SALE — Purebred Holstein bull, serviceable age, sired by Anthony. Dam 'Very Good.' — Apply Mac Arbuthnot, Russell, Phone 445-5322. 3-3

FO RSALE — Riteway double unit milker, complete for 18 cows, good condition; Ford tractor pulley; 27 pigs, 7 weeks old. —Apply Arnold Cooper, Lunenburg, Phone 537-2387. 2-2

FOR SALE Two 2-wheel car trailers; 2 wagons, 8-ply tires, Collie pups (2 months old). — Apply Lachapelle Wreckers, Finch, Ph. 984-2573. 2-2

FOR SALE — Papec corn harvester, p.t.o. and blower; only filled nine silos. Terms can be arranged. — Apply to Milton Stewart, Phone 448-2727, Winchester. 2

FOR SALE — Turnips, carrots and tomatoes. — Apply to W. Tesselaar, RR3, 3 miles North-East of Chesterville. 2

PLOW POINTS — We have a large stock of plow points to fit all makes of plows. These points are guaranteed, replaced if broken. — Apply Bogart Motor Sales Ltd., Phone 448-2488, Chesterville. 2-3

NOTICE — Our smokehouse is now in operation to smoke bacon. —Earl's Meats, Chesterville. 4-4

STORAGE AVAILABLE — Chesterville and District Agricultural Society has room for dead storage for boats and trailers. Accommodation is available starting in the Fall until May 15, 1968, in the exhiibtion hall. Storage at owners' risk. — For rental rates and arrangements for storage call: Eril Casselman, President, Chesterville Fair, Phone 448-2342, Chesterville. 2-2

BEATTY DEALER — Your Beatty dealer is now King Plumbing and Heating in Chesterville. Repairs, new equipment, free estimates. We have taken over all parts formerly held in stock by Coyne's Hardware. — King Plumbing and Heating, Phone 448-2333, Chesterville, Ont. 50tf

NOTICE — Mrs Graham Heagle wishes to advise that the cattle truck will be in operation until further notice. 2

TO RENT — Torque wrench, lawn roller and fertilizer spreader, lawn seeder, copper tube cutter and flanger, extension ladder; caulking gun, pop rivet gun; tree trimmer, etc. — Apply Western Tire and Auto Supply, Chesterville, Ont. 2-1

AVOID THE RUSH — Get your record players and radios repaired now for Christmas. The service department of Thompson Hardware in Morrisburg have the equipment and experienre to repair all makes. 4-3

LIVING ACCOMMODATIONS — For a lady, gentleman or a married couple. Terms reasonable. — Phone 984-2233. 2

CHRISTMAS WITH AVON

WOMEN — Christmas selling esarts early with Avon Cosmetics — part or full time—valuable sales territory now available. — Write Miss M. Rossiter, 4 Maple Crest, Ville de Lery, uQe. 2-1

APPLES — Due to the shortage of help we are offering top quality McIntosh apples for sale. Bring your own containers and pick them yourself. $1.50 per bus. Open every day, while they last! Fresh cider on weekends. — Lyle S. Casselman, RR1, Iroquois. 2

CORN PICKING — I am equipped to do custom corn picking. —Apply Dwight E. Droppo, Chesterville, Phone 448-2930. 2-2

HELP WANTED — Apple pickers needed at Smyth Orchards, Dundela. — Phone 652-4089. 2-3

NOTICE — Your beef cured, cut and wrapped, including hamburg, 3c lb. — George Laflamme, Chesterville, Phone 448-2822. 3-4

SELL REAL ESTATE — Join Ontario's largest Realtor specializing in vacation, rural and town properties. No experience necessary, we will train you. Excellent commission arrangement. For appointment call or write Mr Omar Chisholm, RR No. 5, Belleville, 962-7686, H. Keith Ltd., Realtor, 181 Eglinton Ave. E., Toronto 12, 487-3333. 2-3

AUCTION SALE

of

PURE BRED GUERNSEYS

42 Head of P.B. Guernseys

Just Arrived from Nova Scotia

To Be Sold on the Farm of James Blair, Avonmore, Ont., on Highway 43

on

FRIDY, SEPTEMBER 29, 1967

Starting at 1 p.m.

Consisting of 20 P.B. Heifers, bred; 17 P.B. Open Heifers; 5 P.B. Yearlings. These Guernseys are out of R.O.P. dams.

TERMS — CASH

MURRAY BLAIR, Auctioneer, Avonmore Ont., Phone 346-2159. 2-1

AUCTION SALE

of

FARM MACHINERY AND FARM

The undersigned will offer for sale by Public Auction on the premises

3 Miles North-West of Gallingertown on County Road No. 12

on

SATURDAY, SEPTEMBER 30

Starting at 1 p.m.

Case 2-plow Tractor, on rubber; M-H 2-furrow Trailer Plow; IHC 32-plate Double Disc; Cockshutt 13-disc Grain Drill; M-H 4-wheel Spreader, on rubber; Sloop Sleighs; Horse Mower; Rubber-tired Wagon and Rack; Homelite Chain Saw; 1,500 Bales Hay; 8 cu. ft. Refrigerator; Oil Burner, Tank and Stand; Rug; Table and Chairs; Cupboards; Combination Drill Press and Saw; Pipe Vise; Tools; Many Other Articles.

TERMS — CASH

The FARM — 100 acres, 50 acres cleared land, good barn and house, on County Road, will be offered for sale subject to reserve bid. Terms of farm: One-third Cash, balance monthly payments.

MRS W. D. MARRS, Prop.

Gordon Ross, Auctioneer, Newington, Phone 346-5548, Avonmore. 2-1

LUMBER AND BUILDING SUPPLIES—For all your needs drop in at Byers Building Supplies Limited, just north of Chesterville. Man on duty 8 a.m. - 5.30 p.m. 19tf

CUSTOM SLAUGHTERING—We will pick up and slaughter your beef and pork; cut, wrap and freeze.—Earl's Meats, Chesterville, Phone 448-2324. 31tf

ATTENTION — Farmers and Drovers: We buy sick or dead animals, cows or horses, for pet food only. Top prices paid according to size, quality and animal not dead more than 2 to 5 hours. 24-hour service. Call Russell 445-2859 collect. Renald Moss, Russell, Ontario. Licence No. 61-C-67. 25tf

EQUIPMENT RENTALS — Air compressors, 'dozers, sand, gravel, building heaters, house moving.—Sullivan Bros., Phone 448-2660, Chesterville. 16tf

FOR SALE — 360 yearling hens; Kimber chicks, still laying. — Apply Bert Loucks, Phone 448-2566. 2-1

AUCTION SALE

of

54 HEAD REG. AND HIGH GRADE HOLSTEIN CATTLE

There will offered for sale by Public Action on the premises

North of Cornwall Centre, South of 401, First Farm at the Nine-Mile Road Interchange

The Property of Lorne Alguire

on

SATURDAY, OCTOBER 7, 1967

Starting at 1 p.m. sharp

54 Head Reg. and High Grade Holstein Cattle. Artificial breeding, DHIA testing; vaccination used since the beginning. Herd average in 1966: 10,881 lbs. milk, every animal included. The herd includes: 36 Milking Cows and Heifers, 2 of which are fresh or close springers, the balance milking and bred on a good schedule; 7 open heifers, ready to breed; 6 Younger Heifers and Calves; 5 Bred Heifers. This is a top herd, 12 of which are Reg. 60% sired by Lassie Leader or Rockdale President.

TERMS — CASH

LORNE ALGUIRE, Owner.

Harold Brown, Auctioneer, Phone 932-7925, Cornwall. 3-2

PIANOS AND ORGANS

* REBUILT and NEW PIANOS
* CONN ORGANS

FAWCETT ORGAN AND PIANO STUDIOS

PHONE 774-2205, WINCHESTER 5-4

ANTIQUES WANTED—Old glass; coloured pieces, any style, clear pattern glass and old china. Wooden ware: butter bowls, prints, pine corner and flat cupboards, small pine washstands, sinks, chests, desks, tables, cobblers' benches, settees, spice and coffee mills. Old brass: candlesticks, kettles, mirrors, picture frames, vases. Old iron: pots, coffee grinders, etc. Oil lamps: fancy table oil lamps, hanging oil lamps, wall oil lamps. No matter how large or small, give us a call. If you wish to sell or just want a free appraisal write or call collect. — Gordon and Doris McDonald, The Castor Shop, Box 138, Phone 445-5229, Russell. $1 Jan. 68

RUBBER STAMPS—We can supply all types of rubber stamps on short notice. Reasonable prices and personal attention to each order. Ask about them at the 'Record" Office. 2tf

USED VACUUMS AND POLISHERS—Excellent used vacuums and polishers. Will demonstrate in your home.—Write or phone L. Bissell, Box 57, Ingleside, Phone 537-2598. 27tf

WHY PAY MORE? — Fill your freezer with Western steer beef. Front quarters: 43c lb, all ready for your freezer. — Apply Bill Marcellus, Phone 774-2005 or 448-2538. 39tf

REAL ESTATE

HOUSE in Lunenburg. Modern conveniences, new garage and workshop, on double lot. Reserved area, close to No. 401 and No. 2 highways. Convenient to various factories and Cornwall. Prihed reasonably. Prefer cash.

FARMS

150 Acres — Finch Township, brick house, 2 bathrooms. Good barn. Appreciate quick sale.

100 Acres — Finch Township. Water pressure, electricity in house and barn. Square farm on paved road.

130 Acres — Roxborough Township. Fair buildings, electricity. Between Avonmore and Moose Creek.

99 Acres — 43 Highway east of Monkland. Good land, fair house; barn requires repairs.

100 Acres — St. Andrew's West. Well built, modern conveniences. Excellent location.

113 Acres — Osnabruck Township. Good soil, large house and barn. Running water in pasture. Water pressure and electricity.

100 Acres — Osnabruck Township, Lunenburg. Square farm and barn. Eycellent location.

50 Acres — Village farm, Monkland, house on 43 highway. Some bush. Low price to settle estate.

Houses in Avonmore, Newington, Cornwall, Long Sault and areas. Modern conveniences.

Good Homes at Reasonable Prices

For information on these and others, contact

MELVIN M. VOGAN

REAL ESTATEB BROKER

R.R.2 — Finch, Ont.

— Phone 346-5574 —

or

Sales Representative

WILFRED AMELL

— Phone 932-8795 — 2-1

WANTED — As we are the only dead stock plant in the region. We wish to advise you we have no agents on our payroll. Therefore by dealing directly with us you get much more for your dead and sick animals as the meat from dead animals in graded in three classes. We pay from $5 to $12 for cows, $5 to $20 for horses. If your animal is in a higher class we pay you maximum value. So for prompt service call collect — Herb Loucks, Winchester, Ont., Phone 774-5250 or Guy MacAbee, Crysler, Phone Zenith 13470. The Receiving plant phone number is 51RP67. Collector's li. no. 66C67. 37tf

FOR SALE — White kitchen oil stove in good condition. Reasonably priced. — Phone 448-2187 or 535-2249. 2

FOR SALE—Case tractor spreader, ground driven, used 6 years. — Apply to Mason Ouderkirk, Berwick, Phone 987-5427. 2-1

FOR SALE — Buckwheat, golden and No. 1 white honey now for sale. — Apply to Termeer's Apiary, Finch, Phone 984-2890. 2-1

FOR SALE — Electric motors: one 1/3 h.p. motor; one 1¼ h.p. motor. Inside door, hinges and lock, 6.6 x 2.4 and 6.6 x 2. — Apply to Bert Sharkey, Chesterville. 2-1

HELP WANTED — Man to drive dump truck; chauffeur's licence, experience preferred. — Phone 448-2944 after 8 p.m. 2-1

ATTENTION, Freezer Owners — Fill your freezer with Western side steer beef. Cut and wrapped for freezer: 49c lb. — Apply Bill Marcellus, Phone 774-2005 or 448-2538. 2tf

HOUSE FOR RENT — Good farm home one mile north of Chesterville on the Hamilton farm; modern conveniences; immediate possession; rent reasonable. — For information: apply to Mrs Thos. Hamilton, Winchester, Phone 774-3694. 3

WHY PAY MORE? — Fresh lamb fronts, 25c lb.; pork roast, 39c lb.; beef roast, 49c lb., barbecue steaks, 55c lb.; barbecue breakfast bacon, 59c lb.; all-beef bologna, avg. 5 to 6 lbs., lb., 25c. All above items packaged in 10-lb. packs. We process all meat for home freezers, 2c lb, hamburger included. — Opply to Bill Marcellus, Phone 774-2005 or 448-2538. 2tf

WANTED—Your animals, dead or alive, with no cost to you, 24-hour service. For prompt service call collect Gerard Hebert, Drover, Crysler, Phone Chesterville 448-2612 or Crysler 987-5364. Licence No. 22C66. Will pay $5.00 to $10.00 per call for horses and cows and the value of the animal. 30 June 67

CARD OF THANKS

We wish to express our sincere appreciation and thanks to our friends, neighbours and relatives for their kindness and many helpful acts during our recent loss of a barn. Also special thanks for the hay and purse and to the Newington and Ingleside firemen.

Earl and Eva Eligh. 2

CARD OF THANKS

We would like to extend our heartfelt thanks and deep appreciation to all our friends, relatives and neighbours for their words of sympathy, beautiful floral offerings, to the Cancer and Bible Societies, cards and other acts of kindness which have all helped more than words can express to ease our burden of sorrow in the recent loss of a dear brother, Graham Heagle.

Greta and James Bailey.

CARD OF THANKS

We wish to express our sincere thanks and appreciation for the acts of kindness, messages of sympathy and beautiful floral tributes received from our many friends, relatives and neighbours during our recent bereavement.

The Sisters and Brothers of the late Hugh Gillies. 2

CARD OF THANKS

I would like to express my sincere thanks to all who remembered me with cards, letters, flowers and gifts while in Winchester Memorial Hospital. Special thanks to Rev L. M. Ferguson, Rev D. L. Gordon, Dr H. W. Justus, Mrs E. Faulkner and nurses on the first floor for their wonderful care.

Mrs J. V. Fetterly. 2

CARD OF THANKS

I would like to thank everyone who called and for the many cards I received on the occasion of my birthday.

Mrs Gertie Wert. 2

CARD OF THANKS

I would like to express my sincere thanks to relatives, friends and neighbours who remembered me with cards, gifts, treats and flowers while I was a patient in Winchester Memorial Hospital. Special thanks to Dr Howard Justus and the nursing staff on 2nd floor.

Mrs Ruby Barkley. 1

CARD OF THANKS

It is with the sincerest gratitude that we express to our many relatives, friends and neighbours our appreciation of their kindly expressions of sympathy, in the floral tributes; contributions to the Canadian Cancer Fund; the U.C.W. of Chalmer's United Church, Finch; letters and cards, and to all those who helped in any way to make the bereavement of our dear mother, Mrs Dave Cameron, more bearable. Your kindness and sympathy will never be forgotten.

Jennie Bicks and Greta McMonagle. 2

DUCKS BANDED

In 1965 more than 11,000 ducks were banded in Ontario.

Dogs are beleived to have been domesticated about 6,000 years ago.

CARD OF THANKS

We wish to express our sincere thanks to relatives, friends and neighbours for floral tributes, cards, messages of sympathy and contributions to the Cancer Society received during the recent bereavement of our son. Graham Heagle. Special thanks to Dr D. Justus, Mrs Lee Smith, to all his neighbours who were so kind to us during his illness. Thanks also to the pall bearers. Their kindness will never be forgotten.

Mr and Mrs Arthur Heagle and family. 2-1

CARD OF THANKS

We would like to express our sincere thanks to our friends, neighbours and relatives for their floral tributes, contributions to the Cancer Society and all other acts of kindness during our recent bereavement of a beloved husband and father. We extend special thanks to Dr Dane Justus, Marion Smith, Vice and Craig Funeral Home, the Cancer Society and the Red Cross.

Velma and Laura-Lee Heagle. 2

CARD OF THANKS

We would like to thank all for their many acts of kindness and sympathy shown during the illness and death of our beloved wife and mother. Special thanks to Rev Mr Churchill, Dr Justus and nursing staff at Winchester District Hospital.

Garland Sharkey and family. 2

CARD OF THANKS

I would like to express my sincere appreciation to all my relatives and friends for cards, flowers, gifts and visits while I was a patient in Hotel Dieu Hospital. Special thanks to Fr Lalonde, Dr J. A. Tallon, Mrs John Benoit, R.N., nurses and staff of 3rd floor south.

Theresa M. Bazinet. 2

IN MEMORIAM

BARKEY — In loving memory of a dear and devoted mother and grandmother who passed away September 27, 1966.

In memory a daily thought,
In heart a silent sorrow.

Harvey, Wilda, Robert and Martin. 2

IN MEMORIAM

WARNER — In loving memory of our dear daughter, Mrs R. J. Warner (nee Muriel Ouderkirk, R.N.) who passed away September 24, 1960.

Though her smile is gone forever,
And her hand we cannot touch,
Still we have so many memories
Of the one we loved so much.
And while she sleeps a peaceful sleep,
Her memory we shall always keep;
Time takes away the edge of grief
But memory turns back every leaf.

Sadly missed and lovingly remembered by her Mother, Father and the Family. 2

Mainly About People

Mr and Mrs E. J. Colley of Winnipeg were recent guests of Mrs George Merkley.

Mr and Mrs W. C. Anderson of Winfield, Ill., visited at the home of their aunt and uncle, Ethel and Tom Lapierre, while attending Expo. Mrs Anderson is the daughter of the late Edward Lapierre, formerly of Chesterville.

Mrs Wm. Beehler, Mrs Hector Courville, Mrs Peter Manley and Mrs Edward Kearns attended the Tuesday sessions and banquet of the National Convention of the C.W.L. at Le Chateau Champlain in Montreal, Quebec.

Plan special service at Iroquois

Plans have been made by the Seaway Valley Presbytery of the United Church of Canada to hold a Centennial service on Sunday evening, October 1, at 8 p.m. in the Iroquois United Church.

This service will stress the need in India. "Wheat for India" will be the theme.

Mr James Gilmore, an agriculture expert who has served in India under the United Church, will be the guest speaker.

A mass junior choir led by Rev L. M. Ferguson will lead in the service of praise. Mrs Hugh Thompson will be the organist and Rev H. Giffin, Ingleside, will conduct the service.

ENGAGEMENT

Mr and Mrs Keith Buchanan of Chesterville are pleased to announce the engagement of their daughter, Sandra Faye, to Mr Glenn Arnold Hutt, son of Mr and Mrs Mearl Hutt of Dixons Corners. Wedding to take place October 7, 1967, at 3.30 p.m. in St. Paul's Presbyterian Church, Winchester.

About 20% o fthe total telephone calls to and from the average newspaper are classified advertising.

COMING EVENTS

* * * *

RECEPTION

A wedding reception in honour of Mr and Mrs Larry Feek (nee Marlene Bender) will be held on October 6 in IOOF Hall, Avonmore. Jimmy Thompson's orchestra; dancing from 9-1 a.m. Lunche served; everyone welcome. 3-2

TEA AND BAZAAR

The annual tea and bazaar of St. Luke's Presbyterian Church, Finch, will be held in the Sunday School Room, Thursday, October 19, from 2.30 to 5. 4-3

NOTICE

Demonstration clearing stone fences under ARDA Program on Frank Casselman farm at Plowing Match, October 4. 2-1

TEA AND BAZAAR

St. Bernard's Catholic Women's League, Finch, Ont., are holding a tea and bazaar October 7 at 2 p.m. in Finch Community Hall. 3

ANNUAL MEETING

The annual meeting of Morrisburg Golf Club will be held at the Club House Tuesday, October 3, 1967, at 8 p.m. All members welcome. 2-1

HARVEST SUPPER

The Elma United Church annual Harvest Supper will be held Wednesday, October 4, 1967. Serving will start at 5.30. Admission: adults, $1.25; children under 12, 75c. 2-1

ANNIVERSARY SUPPER

The Colquhoun United Church anniversary supper will be held Thursday, October 12, beginning at 5.30 p.m. Adults: $1.25; children under 12, 75c. 3-2

ROOSTER SHOOT

Rooster shoot at Connaught Club House, sponsored by the Connaught Rod and Gun Club, 2 miles north-east of Chesterville, on Sunday, October 8, 1967, at 1 p.m. Three shots: 25c. .22 open sights, off hand shooting. Everybody welcome. 3-2

O.F.U. MEETING

Ontario Farmers Union, Brinston, Local 363, will meet in Dundela Community Centre, Wednesday evening, October 4, 1967. The guest speaker will be Ellard Powers, 1st vice president of Ontario Farmers Union. Bring the ladies and come. Everyone welcome. 2-1

CENTENNIAL BALL

A Centennial Ball will be held at Finch Legion Home, Saturday, September 30. Good orchestra; refreshments. Everybody welcome over 21. Sponsored by Finch Legion Women's Auxiliary. Admission: $1.00 per person. 2-1

PLOWING MATCH

The 26th annual Plowing Match of the Dundas County Plowmen's Association will be hedl on the farm of J. Frank Casselman, Morewood, on Wednesday, October 4, 1967. Plowmen from a distance requiring tractors call the president, Mr J. Frank Casselman, not later than October 2, 1967. 2-2

DR. R. GIANTURCO

VETERINARIAN

Winchester Springs

First House, East Side, Coming from Winchester

Phone 774-3104 (party line). If no answer call 774-5651' til 6 p.m.

Oct 67

IMMUNIZATION CLINIC

Your Immunization Clinics are to be held next

Tuesday, October 3

at Chesterville Health Unit — 1.30 - 2.30 p.m.

RECORDS CLERK

Nestlé (Canada) Ltd. requires a young man to act as Records Clerk in the Maintenance and General Engineering Departmet. This is a salaried position requiring High School education and a knowledge of mechanical operations.

Ability to type and a knowledge of office and clerical procedures would be helpful.

Please apply in writing to:

PERSONNEL DEPARTMENT

Nestlé (Canada) Ltd., Chesterville, Ont. 2-1

Professional Directory

MONUMENTS

Representing
LON'S MEMORIALS

Apply
DWIGHT CROWDER
Williamsburg — Phone 535-2683

Clement Insurance Agency
Since 1893
GENERAL INSURANCE
Our knowledge and experience n Insurance enables us to give you a first class, prompt, efficient service.
JOHN CLEMENT
Chesterville — Ph.: 448-2598
3-4-66

MAC'S BARBERSHOP

Open Days:
Monday to Saturday
Open Evenings:
Tuesday, Thursday, Friday
Closed Wednesday Afternoon

Bank of Nova Scotia Building
July 68

ROCK OF AGES — Look for this seal. It's your guarantee of permanence.
J. L. KINKAID
KI 3-3184, Morrisburg
FAMILY MONUMENTS — Authorized Dealer
In Chesterville call Glen Merkley, 448-2187. Dec 67

LICENSED AUCTIONEER
I solicit your attention:
I can give you a Complete, business-like Sale Management Service. Costs no more.
R. HAROLD BROWN
— Cornwall, R.R. 2 —
Phone 932-7925, Area Code 613
Mar '64

JACK H. BUSH
GENERAL INSURANCE AGENT
Automobile
Fire — Casualty
Farm
Mutuals
YOUR Independent Insurance AGENT
AVONMORE and FINCH, ONT.
June 68

Avonmore Poultry Yards
WE BUY LIVE POULTRY
Tel. Avonmore 346-5762
STIRLING LANG, PROP.
Mar 66

LICENSED AUCTIONEER
Will handle all kinds Household or Farm Auctions. Reasonable rates. Call:
GORDON ROSS
NEWINGTON
Phone 346-5548, Avonmore
Sept. 65

HAROLD D. POAPST
nsurance and Real Estate Broker
Representative
Grenville Insurance Co.
-utomobile, Fire, Casualty, Etc.
Phone Us Collect
PH. 774-2602 — WINCHESTER
Aug. 67

VICE & CRAIG LTD.
FUNERAL DIRECTORS
Chesterville, Winchester
Metcalfe
7 7 4 - 2 1 2 0
One phone number to serve all three locations.

DELBERT HUMMEL
Licensed Auctioneer for all kinds of sales, at reasonable charge. Chesterville, RR1. Dec 67

R. G. Dodds, D.D.S., L.D.S.
Dentist
DIAL 448-2334
At Residence on Albert Street
CHESTERVILLE
Feb 68

CHESTERVILLE FREE PUBLIC LIBRARY
Hours:
Tuesdays: 3-5 p.m.
Fridays: 7 to 9 p.m.
Book catalogues are available and your selections are invited to guide the Book Purchase Committee.
Dec 67

LICENSED AUCTIONEER
Will handle all kinds of Farm or Household Auctions. Guaranteed results. Reasonable rates. Write or phone for dates at my expense.
DWIGHT TUPPER
CHESTERVILLE, RR1

Moving & Hauling
We are completely equipped to look after your commercial hauling and all local and long distance moving.
Consult us for rates — our prices are reasonable.
H. A. GREER, Prop.
CHESTERVILLE — ONTARIO
Apr 67

FOR COMPLETE INSURANCE SERVICE
Fire — Casualty — Life
Phone Collect
Biccum and McIntosh Ltd.
— Phone 774-2410
WINCHESTER
Oct. 67

Phone
Mrs Jessie Runions
RR2, Winchester Ph.: 448-2266
for
All Lines Co-op Insurance
or
Chesterville Co-op
Dec 67

There are estimated to be 13,000 woodland caribou still living in Ontario.