WINCHESTER PRESS

VOL. SIXTY-FOUR. WINCHESTER, ONT., THURSDAY, MAY 31st, 1951. NO. 2

Coming Events

MUSICAL CONCERT

A Musical Concert will be presented by McKay United Church Choir, of Ottawa, in Winchester United Church on Thursday evening, May 31st, at 8.15 o'clock. This choir of 35 voices was winner of their class at the Ottawa Music Festival. Program half sacred and half secular—solos, duets, quartettes, etc. Auspices of local United Church Choir. Admission, Adults 50c; Children, 12 years and under, 35c. 1-2c

VARIETY PROGRAM

A Variety Program will be presented by Rev. Charles Dawes and a group from Aylmer, Que., United Church in the Winchester Springs United Church on Friday evening, June 1st, at 8.00 p.m., under the auspices of the Women's Association. Admission 50c and 25c. 2c

YOUNG PEOPLE'S RALLY

The Spring Rally of the Young People of the Presbytery of Brockville will be held in St. Paul's Presbyterian Church, Winchester, on Friday, June 1st, at 8.15 p.m. The guest speaker is to be Rev. Norman MacKay, of Hull, Que. Following the Rally Service, there will be a fellowship hour and lunch in the Sunday School Room. All young people are cordially invited.

PUBLIC MEETING

The Public are cordially invited to attend a meeting in the Community Hall, Chesterville, on Wednesday, June 6th, at 8 p.m., and in the I.O.O.F. Hall, Mountain, on Thursday, June 7th, at 8 p.m. The guest speaker will be Dr. Paul Adam, of Philadelphia, Pa., a clergyman for 35 years in the Roman Catholic Church. This noted person has spoken in many cities in the United States and Canada to large audiences. The meeting is sponsored by the C. B. M. C. of Mountain and Winchester. 2p

OFFICE NOTICE

I will be absent from my Office on Saturday, June 2nd.

2p **H. G. Barton, M.D.**

NOTICE!

The June Session of the Council of the Municipal Corporation of the United Counties of Stormont, Dundas and Glengarry will meet in the Council Chambers, County Buildings, Cornwall, on Monday, the 11th day of June, A.D. 1951, at 10 o'clock p.m. at the call of the chair.

L. C. KENNEDY, County Clerk.
County Buildings, Cornwall, Ont.
2-3c

SPECIAL

SMILES 'N CHUCKLES
Assorted Bulk
CHOCOLATES
89c lb.

Drop In For a Pound This Week-End

1896 **FLORA'S** 1951
WINCHESTER, ONT.

H. W. ALGATE
OPTOMETRIST

In attendance at Alex Davidson's Jewellery Store, Winchester on **Thursday, May 31st**, and at Mr. Percy J. Gilroy's, Chesterville, Ont., on **Thursday, June the 7th. Make your** Appointments now.

Theatre News!

PICADILLY

Thurs., Fri., Sat., May 31-June 1-2
"THE GREAT MISSOURI RAID"

History's most reckless renegades in the land that the law forget. A Western picture filmed in Technicolor. Starring Ellen Drew, Wendell Corey, Macdonald Carey and Ward Bond.

Next Week's Features

Mon., Tues., Wed., JUNE 4-5-6
"UNION STATION"

A drama. Starring Nancy Olsen, William Holden and Barry Fitzgerald. Also on the same program the following short subjects, "Once Upon A Rhyme," "New Pioneers and Music Circus."

Thurs., Fri., Sat., JUNE 7-8-9
"THREE GUYS NAMED MIKE"

Four Stars that you adore, in the picture that sparkles with romance and comedy, attaining a new altitude record for fun and frolic. Starring Jane Wyman, Van Johnson, Howard Keel and Barry Sullivan. Also on the same program, the following short subjects: "Yankee Doodle Mouse" and "A Wife's Life."

Coming Soon—"Mr. Music" and "Dark City" (Adult Entertainment).

Monday Will Be Observed As Full Holiday In Town

Monday, June 4th, having been proclaimed a National Holiday by the Dominion Government in honour of the King's Birthday, the day will be observed as a full holiday in Winchester. All local stores and other business places will be closed and, as a long week-end is in the offing, housewives are reminded to do sufficient shopping on Saturday to tide them over until Tuesday morning. The centre of attraction on the holiday will be the program of Stake Races and Sports to be held at the 100 Club Community Park, Winchester. With a heavy entry list in each class, the races should be among the best ever seen here. For further details about the Race Meet, see the Advt. on Page Six of this issue.

MISS ETHEL McCONNELL HONOURED AT SHOWER

Over fifty relatives and friends gathered at the home of Mrs. Harold Clark in Winchester last Friday evening to honour Miss Ethel McConnell, who will be married this Saturday.

During the evening Miss McConnell was called to the centre of the floor and an address was read by Miss Margaret Carruthers, with several beautiful gifts being presented by Misses Betty O'Neil, Mary McPherson, Ruth McInnis, Marilyn Patterson and Mrs. Harold Clark. A corsage bouquet was presented by Miss Betty Duncan.

At a regular meeting of the local L.O.B.A., the bride-elect was presented with pieces of silver by fellow members of the lodge.

The staff of MacPherson & Summers, where Miss McConnell has been employed for a few years, were entertained at a dinner in her honour on Wednesday evening of last week by Mr. and Mrs. Ralph MacPherson, and after a social hour, miscellaneous gifts were presented by Misses Mary MacPherson and Margaret Carruthers.

ORMOND FARMER DIED SUDDENLY ON TUESDAY

Stricken with a heart attack, Mr. Thos. Armstrong, a highly respected farmer of the Ormond district, died suddenly on Tuesday morning at his home. A full obituary will be published later.

Local Boy Home On Embarkation Leave

Private Robert Anderson, of the P.P.C.L.I., and a son of Mr. and Mrs. Stewart Anderson, of Winchester, is presently spending a 15-day embarkation leave at his home. Having enlisted several months ago, Bob has spent most of his time at training centres in Alberta and at Fort Lewis, Washington. Asked about the training Canadian armed personnel are receiving, Bob said: "It's tough," but he looks in excellent shape despite the stiff schedule. On his return he will report to Wainwright, Alta., and from there he expects to be shipped off to Korea or some other distant point.

Previous to joining the army, Pte. Anderson was employed by the Ault Creamery Ltd.

NOTICE

If you drive on Sunday, drive to Church. Take the whole family to the Drive-In Service, held in Britannia Drive-In Theatre on Sunday at 4 p.m. Children's features, excellent singing, inspiring messages. 2c

Blood Donors Wanted For Legion Blood Bank

Anyone interested in donating blood to the Winchester Legion Blood Bank should get in contact immediately with Dr. Byers or Dr. Barton for a check-up. It is expected the Blood Bank donation day will be held to-morrow or the first part of next week.

COMMUNITY
Theatre, Chesterville

Thurs., Fri., Sat., May 31-June 1-2
"CALL ME MISTER"

In Technicolor. Betty Grable and Dan Dailey together again in the 1951 Musical that is a song, a kiss and a dance step ahead of the times. It's zingy and swingy and styled to the tune of perfect entertainment for the whole family. With Dan Dailey, Betty Grable and Benay Ventura.

Mon., Tues., Wed., June 4-5-6
"CAGED"

Her crime was innocence, society mistreated her and became her enemy. A realistic story of an innocent girl trapped by circumstances and caged with hardened criminals. With Eleanor Parker, Agnes Moorehead and Ellen Corby.

Foto Nite—Canada's biggest cash offer attraction at the Community Theatre every Wednesday.

RECENT BIRTHS AT THE DISTRICT MEMORIAL HOSPITAL

On Wednesday, May 23rd, 1951, to Mr. and Mrs. Raymond Annable, of Winchester, a son.

* * * *

On Friday, May 25th, 1951, to Mr. and Mrs. Wm. Dewar, of Osgoode, a son.

* * * *

On Saturday, May 26th, 1951, to Mr. and Mrs. Francis Moran, of Crysler, a daughter.

* * * *

On Saturday, May 26th, 1951, to Mr. and Mrs. David Berry, of South Mountain, a daughter.

* * * *

On Monday, May 28th, 1951, to Mr. and Mrs. Anatol Lalonde, of Morewood, a son.

WMS Presbyterial Held Annual Session At Spencerville

The thirty-seventh annual May meeting of the Brockville Presbyterial Women's Missionary Societies of the Presbyterian Church in Canada was held in the St. Andrew's Church at Spencerville, recently.

Representatives attended from Cardinal, Brockville, Caintown, Dixon's Corners, Dunbar, Iroquois, Kemptville, Lansdowne, Morrisburg, Mountain, Pittston, Prescott, South Mountain, Spencerville, Ventnor, Winchester and Winchester Springs.

The president, Mrs. Eric Larsen, of South Mountain, presided.

The financial report showed receipts of $3,822.88 for 1950, for supply work $335.50, and expenses of $64.25.

Mrs. Charles Mullen, W. M. S. president of Spencerville, expressed a cordial welcome to those attending, and Mrs. A. McKay, of Lansdowne, replied.

An honorary president and only surviving charter member of the Brockville Presbytery, Mrs. D. Gow, of Cardinal, was welcomed, as well as Mrs. Wm. Reid, wife of the recently inducted minister of Winchester.

Rev. Eric Larsen, moderator of the Presbytery, expressed greetings and spoke briefly.

Mrs. Arthur W. Pae: of Toronto, president of the council, was the chief speaker and gave an address on the necessity of missionary work.

Mrs. Joseph Davidson, of Winchester, reported receipts of approximately $900 to date for this year.

The corresponding secretary, Mrs. Earl Munro, of Winchester Springs, reported a total of 449 members for 1950, and the observance of the 60th anniversary of Morewood W. M. S. as well as the 50th anniversary of the Kemptville W. M. S. celebrated during the past year. The invitation of Caintown to hold the 1952 meeting there was accepted.

Mrs. F. Jackson, of Ottawa, contributed a solo to the program.

A list of officers follow: Hon. president, Mrs. D. Gow, Cardinal; president, Mrs. Eric Larsen, South Mountain; vice presidents, Mrs. Harold Graham, South Mountain; Mrs. John Gray, Ventnor; recording sec'y., Mrs. T. R. Gates, Brockville; corresponding sec'y., Mrs. Earl Munro, of Winchester Springs; treasurer, Mrs. J. Davidson, Winchester Springs; evening dept., Mrs. Z. McQuaig, of Morewood; girls' organization sec'y., Mrs. R. D. Ledgerwood, Winchester; children's work, Mrs. Gordon Blow, South Mountain; home helpers, Mrs. E. Carlyle, Kemptville; library, Mrs. Arthur Folkard, Dunbar; literature, Mrs. C. Murphy, Brinston; welcome and welfare, Miss Helen Jamieson, R. R. 4, Winchester; supply, Mrs. R. Milne, Kemptville; life membership, Mrs. D. A. Dillabough, R. R. 2, Chesterville; glad tidings, Miss Mabel Arthurs, Cardinal; press, Mrs. C. R. Robinson, Winchester; historian, Mrs. D. MacLennan, Brockville; without portfolio, Mrs. Frank Dobbie, Ventnor, and Mrs. Harold Huestin, Morewood.

Dinner was served in the church hall by the Spencerville group, during which Mrs. F. B. Neuman, president of the United Church groups of Spencerville, expressed greetings and spoke briefly.

Dundas County Music Festival Was Greatly Enjoyed

Over 600 entries from sixty grade schools in Dundas County participated in the First Annual Dundas County Musical Festival, held in Trinity United Church, Chesterville, last week. The successful event was under the joint auspices of the Chesterville Women's Institute and the Dundas County Music Teachers, add was attended by large audiences at all sessions.

Mr. Carman H. Milligan, Mus. Bac., of Ottawa, was the adjudicator, and said that the various entries offered great potentialities for a musical community. The event was non-competitive but served a primary purpose of valuating the musical talent of grade school pupils in the County.

Mrs. John Sutherland, past president of the Institute, and Mrs. Harold Greer were the masters of ceremonies. The choruses were under the charge of their class teachers, assisted by Mrs. T. D. Ross, Mrs. F. M. Cass and Mrs. L. H. Doering. The accompanists were Mrs. Allison Graham, Chesterville; Mrs. Roy Graham, South Mountain; Miss M. Smith and Mrs. Angus Murdock, of Morrisburg, and Mrs. D. Craig, Winchester. The solo group were under the guidance of Mrs. Fred Cass, Mrs. Eric Casselman and Mrs. K. McMillan. Mrs. Jack McMillan was chairman for the door committee.

The teachers guiding the Festival were Mrs. C. Allison Graham, Mrs. Angus Murdock, Mrs. Roy Graham, Mrs. Dudley Craig and Rev. Sister Mary Loretta.

The session on the first evening was opened by Mr. W. J. Stewart, of Winchester, Inspector of Public Schools in the county, and on the second evening by Rev. W. E. Wright, pastor of Chesterville United Church.

More than 530 certificates were handed out by the committee, showing the participant his standing as excellent, good or fair. Each certificate was signed by the adjudicator, Mr. Carman H. Milligan.

Practically every school in the County was represented, with pupils coming from Morrisburg, Mountain, South Mountain, Morewood, Inkerman, Ormond, Chesterville, Williamsburg and all rural S. S. divisions. Entries under the direction of Mrs. Dudley Craig from Winchester Public School included:

Grades 1 and 2 Chorus, "Little Jack Frost"—Good; Grades 3 and 4, "A Pleasant Day"—Good; Grades 5 and 6 (2-part chorus), "The World is Full of Beauty"—Good; Grades 7 and 8 (3-part Chorus), "Sleepy Time"—Good; Grades 7 and 8, (Chorus with Descant), "From the Village Steeple Peeling"—Good; Boys Chorus (Public School), "Popping Corn"—Fair; Girls' Solo (6 years and under), "The Child and the Star"—Donna Kenney, excellent; Joan Wylie, fair; Ann Freeland, fair. Girl's Solo (10 and 11 years), "The Spider Hunter"—Carolyn Alford, fair.

The adjudicator classified each performance as excellent, good or fair.

WINCHESTER THEATRE NEWS

"Bedtime For Bonzo," is this week-end's lively laugh hit, starring Ronald Reagan and Diana Lynn. The story starts when Reagan decides to use "Bonzo" to prove his theory that early environment determines future characteristics in the behaviour pattern. He advertises for an assistant and Diana Lynn gets the job since she warms to "Bonzo" at first sight. "Bedtime For Bonzo" is recommended for real entertainment for young and old alike.

Starting Monday is "Ma and Pa Kettle Back On The Farm," another laugh hit you don't want to miss.

The Kettles, as unsettled in their city home as they were on the farm, want out from the place when the new baby comes, and along with it the mother-in-law and her henpecked spouse to introduce high-falutin' notions of baby care and Back Bay Boston notions of manners. Pa seems to be getting into the money for a bit when a geiger counter indicates presence of uranium on the farm, to which the family, without the in-laws and the baby, return. But that possibility—good for laughs—passes when Pa's ability to make electric fans run without contact with current is discovered to be wholly settled in a suit of coveralls he inherited from a nephew who was in Bikini. Things get pretty black for break-up of young Tom Kettles' marriage, when Ma and Pa find a way to win over the snobbish mother-in-law and all ends happily.

"Ma and Pa Kettle Back On The Farm" features Marjorie Main as Ma and Percy Kilbride as Pa, and many other characters who will give you many extra laughs.

OBITUARY

THE LATE MRS. M. J. CRAIK

Mrs. M. J. Craik, a former well-known resident of Winchester, passed away suddenly at the home of Mrs. Mel. Black, Mountain Township, on Tuesday, in her 87th year. She was the former Miss Margaret Jane MacDonald, and was born at Arnprior. After her marriage ao Mr. James Craik, she took up residence in Winchester, where, for several years, she operated a millinery business.

She is survived by one son, Mr. D. Allan S. Craik, of Toronto. Her husband and two other sons, Robert and Jack, died as the result of accidents several years ago.

The remains are resting at the Vice & Craig Funeral Home, from where the funeral will take place this (Thursday) morning, with service being held in the local Baptist Church at 11 o'clock.

Following the service the funeral cortege will proceed to Chateau Guay Basin, Que., where interment will be made.

WEDDINGS

McPHERSON—MUNRO

A banking of white lilacs and tulips made a beautiful setting for a lovely Spring wedding at Knox Presbyterian Church, Winchester Springs, on Thursday, May 24th, at three o'clock, when Rev. Wm. Reid, in a double ring ceremony, united in holy bonds of matrimony, Lois Margaret Munro, only daughter of Mr. and Mrs. Earl Munro, and Mr. Gerald Merkley McPherson, of Toronto, younger son of Mr. Lorne McPherson and the late Mrs. McPherson, of Williamsburg.

The bride, on the arm of her father, entered the church to the strains of the Wedding March, played by Mrs. Emerson Johnston, of Chesterville, and was gowned in a dress of delicate alecon white lace over nylon tricot, designed with a high neckline and full skirt, the long sleeves ending in points over the hands and the fitted bodice with a row of small covered buttons down the front. Her double shoulder-length embroidered veil, ending in a long point at the back, was held in place by a sweetheart halo headdress with lily-of-the-valley wreath.

A white Bible, adorned with white roses and markers of white satin knotted with lily-of-the-valley, was carried by the bride, and she wore the "Good Luck Charm" of the Class of '49 of Kingston General Hospital.

Mrs. Harold Laine, classmate of the bride, was matron-of-honour, and wore a yellow lace gown made on the same lines as worn by the bride. She wore a hat of nylon taffeta and tulle and carried a nosegay of pink roses.

The groom was attended by Mr. Ramon Casselman, as best man, and Mr. Wilmer Munro, only brother of the bride, and Mr. Clare Merkley, cousin of the groom, ushered the guests to their places.

During the signing of the register, Miss Lois Anne Wedderburn, Reg. N., another classmate of the bride, sang sweetly, "I'll Walk Beside You."

Following the ceremony, a reception for fifty-five guests was held at the bride's home, which was decorated with snapdragons and carnations.

The bride's table was decorated with lily-of-the-valley and was centred with a three-tier wedding cake, topped by a bride-and-groom figurine. Silver candlebras holding tall white tapers completed the setting of the table.

Going away Mrs. McPherson wore an imported model silk suit in aqua green shade with rhinestone buttons. Her accessories were in champagne and brown and she wore a corsage of roses.

Mrs. McPherson is a graduate of the School of Nursing, Kingston General Hospital. Mr. McPherson, of the Massey Harris Company, of Toronto, is a graduate of McDonald College, St. Anne de Bellevue.

Upon their return from a honeymoon in the United States, they will reside for the present in Kingston.

Out-of-town guests included: Dr. and Mrs. Hugh McPherson, Miss Marty McPherson and Miss Fitzmaurice, of Mount Forest; Mr. Robt. Merkley, of Toronto; Miss Dora Merkley and Miss Lucy Merkley, Reg. N., of Brockville; Miss Lois Ann Wedderburn, Reg. N., and Mrs. Harold Laine, Reg. N., of Kingston; Mr. and Mrs. O. W. Duprau, of Morrisburg; Mr. Lorne McPherson, Mr. and Mrs. Grant McIntosh, Mr. Ramon Casselman, Mrs. Alice Casselman, Mr. Henry Merkley, Mrs. David Shortt, of Williamsburg; Miss Barbara Hess, Miss Betty McIntosh, Miss Sybil Morrow and Mr. Clare Merkley, of Ottawa; Mr. and Mrs. Ralph Munro and Mr. Albert Munro, of Oxford Mills; Mrs. M. E. Johnston, Mr. and Mrs. Charles Munro and Mr. and Mrs. Calvin Munro, of Chesterville; Mrs. Fred McMillan, of Iroquois; Mr. and Mrs. Grant Hodgson and Mr. and Mrs. Dalton Kenney, of Winchester; and Mrs. Ethel Barkley, of South Mountain.

LOCAL AND GENERAL

Bereaved of Brother.

Mrs. Lucy A. Summers received word this week of the sudden death of her brother, Mr. Aylmer M. Keyes, of Calgary, on May 26th, in his 72nd year.

Patient In Hospital.

We are sorry to report that Mrs. J. H. Ross is a patient in the local District Memorial Hospital, undergoing treatment for a bronchial condition. Her many friends will wish her a speedy and complete recovery.

Flies To Western Canada

Mr. Clifford Wylie, of Winchester, left on Monday evening from Uplands Airport, Ottawa, on a flight by TCA to Western Canada. Mr. Wylie expects to be gone several weeks and while there will visit friends and relatives.

Engagement Announced.

Mr. and Mrs. Clarence E. Holmes, of Winchester, wish to announce the engagement of their daughter, Murla Winnifred, to John Ronald, son of Mr. and Mrs. Delmer Timmins, of Inkerman. Marriage to take place in the Winchester Wesleyan Methodist Church on June 23rd at 2.30 p.m.

Attended Convention at K. A. S.

Messrs. James MacDonald and W. P. MacDonald, Agricultural Representatives of Lambton County, and Mr. Riddell of the Dept. of Agriculture in Middlesex County, attended the Annual Convention of Agricultural Representatives, being held in Kemptville Agricultural School this week. While here, the three representatives from Western Ontario were the guests of the former's parents on Monday evening, Mr. and Mrs. A. K. MacDonald, of Ormond. Jim is Assistant Agricultural Representative in Lambton County.

CARD OF THANKS

We wish to extend our heartfelt thanks to all who so kindly assisted and for the words of sympathy and beautiful floral oferings extended at the death of our beloved father, Harvey Jackson.—Daughters, Hazel and Stella. 2p

FOR SALE—A House, 20x30 feet, frame rustic siding and iron roof. Priced reasonably. Apply to Burnis Short, Chesterville 2-3p

Inkerman Rockets Get $9,425.00 In Memorial Cup Split

It was sweet music to the ears of the Inkerman Rockets' management last Saturday when they heard that their bank account would be fattened to the tune of $9,425 long green notes, by virtue of their split of Memorial Cup revenue. The above figure was decided upon at the annual meeting of the Canadian Amateur Hockey Association, held in Halifax last week. The Rockets' split of $9,425 represents the biggest share the club has ever received, and was the third highest split any amateur team received in Canada this year.

On the Junior scene, Winnipeg Monarchs received $14,275; Regina, $12,235 and the champion Barrie Flyers, $8,475. Halifax St. Marys took home $4,350 for their play.

Financial reports on the 1950-51 play-offs, which were given at the 38th Convention of the C.A.H.A. showed that the Juniors got the largest slice of the cake. The sizeable pay-off almost assures Rocket fans that Coach LaPorte and Company will be out with something bigger and better next year.

Aside from the business of settling accounts, many new rules and regulations were adopted, and amateur hockey is almost certain to have a different look next year.

The entire slate of officers was re-elected. They are: President, D. G. Grimston, New Westminster, B. C.; first vice president, W. B. George, Kemptville; second vice president, J. R. Dunn, Winnipeg. A. W. Pickard, of Regina, is past president.

Thank-Offering Service Held In St. Paul's Church Last Sunday Evening

A large congregation of members and friends attended the special Agnes Glassford Spring Thank Offering Service in the Presbyterian Church last Sunday evening. The church was appropriately decorated with lovely spring blooms, and the service was presided over by the minister, Rev. Wm. Reid.

The guest speaker was Mrs. W. S. Brown, of Ottawa, who gave a highly informative address on Korea. She had visited this nation while her husband was Moderator of the General Assembly, and she outlined the work of the Presbyterian Church missions in Korea.

Miss June Rowat was the feature vocalist of the service, with other special music being provided by Mrs. Hugh Wilson and Miss Mary Brown. Miss Clara Irving was the organist. The offering was received by Mrs. W. McKercher, Miss Betty Anderson, Mrs. Geo. Elliott and Mrs. Clark Curtis, all members of the Agnes Glassford Society.

Following the Thank-Offering Service, the coloured sound film, "The 38th Parallel," was shown to all congregations by Mr. Mel. Coulter, on behalf of the Youth for Christ.

The film depicted the work of the Youth for Christ in Korea, showing the conditions of the South Korean people, emphasizing the poor defences these people had when they were suddenly attacked by the Communists from the North.

Mr. Coulter introduced the film to the public and explained its purpose. He said that the door for missionary work is, at present, closed in Korea, but the refugees could be helped by financial contributions.

A special offering for Korean refugees was taken, and the service was officially closed by Pastor Ben. Richardson, who pronounced the Benediction.

FEED NEWS

"STONEMO" GRANITE GRIT FOR GROWING CHICKS

Leading poultrymen everywhere feed "Stonemo". Use the special "medium" size for growing chicks. Reduce feed costs and keep the flock in best condition with this insoluble type grit with the "extra grinding surfaces."

"Stonemo" is put up in a convenient 80-lb. bag—three regular sizes—**fine** for baby chicks—**medium** for growing chicks, and **coarse** for laying hens.

Keep your flock healthy and profitable with a constant supply of "Stonemo" Granite Grit.

CEMENT

We are out of Cement for a few days but expecting a car this week or the first of next.

If you need Cement, please give us a call and we will try and arrange delivery from this car when it arrives. Phone 136.

DELIVERY SERVICE

Our regular weekly delivery service helps out a lot in the busy season. If you are not using this delivery service, let us know and we will have your order delivered the day the truck goes your way.

This delivery service works out best when orders are in early and, of course, we like the orders as large as possible. A convenient place to unload and someone there to help is also appreciated. The driver will be pleased to receipt your bill and take an order for the next trip.

Phone in an order—we will try to give good service.

Our Store will be closed Monday, June 4th.

Fennell Feed Company
WINCHESTER - - ONT.

The 7th Column

Our "City Fathers" must be slipping. While last week was observed throughout Canada as National Beautification Week, believe it or not, local authorities were not sufficiently interested to even have the local streets cleaned. The Chamber of Commerce, however, entered into the spirit of the campaign and did what they could to make our village a little brighter. Regardless of the Council's Economy Program, our streets should be cleaned once a week, and a little calcium chloride sprinkled on some of our side streets would be appreciated by local residents in combatting the dust nuisance. Economy can be carried to extremes—let's hope the Municipal Council is not headed that way.

* * * *

"Old George is terribly mean. Someone ought to tell him he won't be able to take it with him when he dies."

'Listen, old man, if George can't take it with him, he won't go!"

* * * *

In 1951 the Canadian dollar has about one-third of its 1901 buying power; in the same period hourly wage rates have multiplied by five. That may be true, but we have at last discovered where a "nickel" still buys as much as it did ten years ago. A certain dairy in Morrisburg sells darn good "double-dip" ice cream cones for a nickel—and that's big news in these days.

* * * *

Truth is the trial of itself
And needs no other touch,
And purer than the finest gold,
Refine it ne'er so much.

* * * *

Only when citizens are aware of the fact that they, personally, have to pay for the cost of government and governmental services do they realize that they, personally, have responsibility in seeing to it that government is operated efficiently.

* * * *

A word of caution is needed. As golfers take their drivers in the back yard for swings, as fishermen tramp along the streams, as gardeners rake and stoop with more zeal than usual—it is well to remind them to "take it easy."

* * * *

Joker—Why is an angry woman like a window?
Jonah—I don't know, why?
Joker—When you approach either one of them, you have to look out!

* * * *

And thine ears shall hear a word behind thee, saying, This is the way, walk ye in it, when ye turn to the right hand, and when ye turn to the left.—Isaiah.

* * * *

Did you ever have something hit you on the head as you walked beneath the balcony on the east side of th Bessin Block on St. Lawrence Street? It is the headquarters for Winchester's pigeon population, and boy, what a mess they make. Not only is this balcony a nuisance in this way, but the steady drop of

(Continued on Page 2)

LANG'S
Department Store

NEW ASSORTMENT ELECTRIC
HOT PLATES
$6.00 to $15.75

ONE BURNER
INSULATED OVENS
For use on Hot Plates or Oil Stoves
$4.75 each

GARDEN HOES, SPADING FORKS, HAND CULTIVATORS, RAKES, SHOVELS, ETC.
At Popular Prices.

HIGH GRADE RUBBER
GARDEN HOSE
Half inch corrugated with one-ply cord construction. Cut lengths 50-Foot Lengths complete with Coupling
$7.25

SOLID BRASS NOZZLES
85c

BRASS HOSE COUPLINGS
50c to 65c

RUBBER SET
Paint Brushes
With Pure Bristles
30c $3.75

KING STOCK
SPRAY
$1.75 Gal.

CONTINUOUS SPRAYERS
$1.10 each

GOOD STOCK
.22 Cal. RIFLES
$13.95 to $49.95
SHOT GUNS
$24.75 to $112.00

"THE WINCHESTER PRESS"

W. F. WORKMAN, Editor & Publisher.

AN INDEPENDENT NEWSPAPER

Devoted to the interests of Winchester and surrounding districts. Published on Wednesday afternoon and dated Thursday. Established in the year 1888, the Press is Dundas County's Largest and Leading Weekly Newspaper. Guaranteed circulation of over 1600. Subscription Rates $2.00, Foreign $2.50, in advance.

Member of the Canadian Weekly Newspaper Association and Ontario-Quebec Division of the C.W.N.A.

Advertising Rates Supplied on Request. Small Advertisements for our Classified Columns: 50c first insertion and 25c for each subsequent insertion, strictly cash with order.

"Authorized as second class mail, Post Office Department, Ottawa."

THURSDAY, MAY 31st, 1951.

NINTH DECENNIAL CENSUS WILL START ON JUNE 1st

Commencing June 1st, the Dominion Bureau of Statistics will start one of its biggest undertakings when the Ninth Decennial Census of Canada will be taken. This census will prove to be an important factor in the lives of every Canadian and the co-operation of everyone is asked in giving correct information to your census taker.

Information given to the census takers who will be calling at Canadian homes during the month of June, is required by law to be kept strictly confidential. No fact recorded by the enumerators about an individual or his business may be revealed or published in any shape or form; it may be seen only by officials sworn to secrecy. This secrecy rule applies to all phases of the census and to every question asked in the census. All information collected is used solely for statistical purposes.

The Statistical Act of 1948 makes very careful provision for the secrecy of census information about individuals. "Every officer, census commissioner, enumerator, agent and other person employed," it reads, "before entering on his duties, shall take and subscribe an oath." Every person taking this oath declares that he will not disclose or make known anything that comes to his attention by reason of his employment in census work. To give even more protection to the individual, the Act states that no person, except those employed by the Dominion Bureau of Statistics, may see any completed census return or any part of such comlpeted return. Any census worker or employee of the Bureau who reveals the content of any document—that is, who violates the oath of secrecy—is liable to a fine, imprisonment, or both.

Information given the enumerators by individuals about themselves, their families or their business must be used only for statistical purposes; that is, it will be compiled with the information given by others into total figures. Individual information may not be revealed for income tax, military call-up, allocation of manpower, national registration, or for any purpose whatsoever except to arrive at statistical totals. Thus the secrecy provision in the Statistics Act assures the individual that the information he is required by law to give will be used anonymously to produce ceusus totals and for that purpose alone.

EXPERIENCE, THE BEST TEACHER

Back in 1945 the Socialists took office in Britain as the result of a long campaign of explaining to the public that profits were the real trouble with our system of society; that, if profits were reduced and wages increased, then all would be well. In fact, at the time, the Socialists did not seem to have any understanding of the value of profits to anyone except capitalists.

Now, the British Labor Party has published a little pamphlet called "This Cost of Living Business," in which there is quite a different attitude. It turns out that profits are necessary. Corporations get out of their profits the money which they need to expand and re-equip their business.

If there were no profits, then the money for this purpose would have to be found from some other source. The pamphlet does not mention it, but the only other source would be taxation.

In addition, what profits are left after this process, to be distribtuted to shareholders, are too small a part of the cost of any item to make much difference in prices. "Even if profits were eliminated altogether, there would still be a cost of living problem."

This is the voice of experience. Perhaps the British Socialists are still Socialist in theory but they at least have learnt something about how the world of business functions.

Indeed, they have learnt so much that they point out that the only cure for inflation is increased production, and the only palliative even for a short time is to stop all increases in wages, salaries and profits, as well as to impose higher taxation.

Do Canadian Socialists understand all this? They continue to argue that it is profits and not wages which cause prices to be high, but the British Socialists, after six years' of experience, feel differently about it.

HOW ABOUT THE TOWN SIGNS?

Several years have lapsed since Winchester has had any attractive signs on the approaches of the town introducing this municipality to motorists, tourists and visitors. This small matter, so it seems to some people, has been brought up for discussion from time to time by our municipal council, but each time it has been placed aside for some other more important business. Last fall this paper suggested, again, that the matter be looked into with a definite decision made. At the following council meeting the pros and cons of such a venture were discussed but, as had been the practice, the idea was labelled "to be dealt with later."

Since last fall our very active Chamber of Commerce has been giving this business of introductory signs to Winchester some serious thought, and the executive council has unanimously come to the conclusion that the advertisements should be placed at the town limits on Highway 31 without further delay.

The Chamber of Commerce is not a financial organization, but acts only in a suggestive capacity with the hopes that some of its ideas will be beneficial to Winchester. Last week, approximately twenty local business men of the Chamber took valuable time off after working hours and with several gallons of "donated" paint proceeded to extend the beautification of Winchester by painting all hydro and telephone poles in the main thoroughfares. Before this paint job was started it was wondered by many if it would add to the town's appearance. The answer to this question was pleasingly evident when the painters had completed the fine job.

In a similar way our Municipal Council is debating whether the erection of the aforementioned signs would be worth the investment of the taxpayers' money. This year's municipal directors have an apparent policy of "rigid economy" to cope with the financial status of the town. However, there has to be exceptions when imperative desires arise such as this. Admittedly our Council is plagued at each session by delegates looking for handouts—but this is not unlike other councils. Much discretion has to be used in deciding where the taxpayers' money will go to benefit the town the most.

At the next meeting of the Municipal Council the local Chamber of Commerce will again send a delegate to approach Council on the question of erecting these signs as soon as possible. This is one piece of important agenda that has been shelved too long, and in times of prosperity, with a town that has a future, everything should be done to keep it that way. Winchester Municipal Council can well afford to take immediate action on this matter by backing the Chamber of Commerce with a sufficient financial contribution to enable them to erect these signs—an important part of our town that has been sadly missed in the past.

EDITORIAL NOTES

Enthusiasts of the "Sport of Kings" will be keenly waiting for the big Race Meet in Winchester on Monday, June 4th.

Canada's railway mileage of 42,979 miles of single track is the third largest in the world. It is exceeded only by Russia and the United States.

Those persons who have purchased television sets in this area will be in for some fine entertainment this fall when it is expected Canada's first TV station will open in Montreal—a mere 90 miles away.

Clock-watching is a favourite pastime of many civil servants and industry employees. In a fast moving world as we have to-day, time is an important element, with every minute valuable. Instead of watching the time go by, these clock watchers should change their motto to work-watchers. By doing so, fewer accidents would occur and more would be accomplished on the part of everyone.

The 7th Column

(Continued from Page 1)

water that comes from it during the winter months causes ice to form on the sidewalk beneath it, endangering the lives of local citizens. Council would be meeting with public approval if it took immediate action to have the parties responsible remove this balcony.

* * * *

A son in college was applying pressure for more money from home.

"I cannot understand why you call yourself a kind father," he wrote his dad, "when you haven't sent me a cheque for three weeks. What kind of kindness do you call that?"

"That's unremitting kindness,' came the reply.

* * * *

Charity is quite as rare as wisdom, but when charity does appear, it is known by its patience and endurance.—Mary Baker Eddy.

* * * *

Method isn't everything, but it saves a lot of time, trouble and costly mistakes.

* * * *

"Do not pick the Flowers," is a common sign in Canada's parks. But in Ireland they read more subtly, "Let it be said of these flowers that they died with their roots on."

* * * *

Angry Motorist: "Say, this car you sold me won't climb a hill. You swore up and down it was a good car."

Salesman: "I didn't swear up and down. I said on the level it was a good car."

* * * *

Two things that could make cottage life quite miserable this year are mosquitoes and tent caterpillars. During the past week the mosquitoes have been altogether too numerous for comfort in most cottage colonies, and from the number of worm nests in the trees and shrubs, the tent-caterpillar is going to invade many districts in swarms. If you have any nests near your property, burn them out is the advice of the authorities.

* * * *

Monday, June 4th, is beng observed as a Public Holiday in honour of the King's Birthday. A good way to spend the day is to attend the Big Stake Race Meet and Sports Day to be held in Winchester. You will thoroughly enjoy the program.

* * * *

Fisherman's Lament

You can purchase books on fishing,
Books on camping, boats and guns;
You can send for maps and diagrams galore.
You can get direct instructions
How to overcome obstructions
In the camp, the woods, the mountains, or the shore.
They will send you plans and booklets
And a hundred fishing tackle catalogues
On rods, and reels and spinners
That will net you many dinners—
And give advice on grasshoppers and frogs.
If you stop and look and listen
You will find there's one thing missin'
That a correspondence course will never tell—
How to get the time and money
To enjoy these pastimes sunny,
That's the one fly in the ointment—
AIN'T IT 'ELL!

HINTS FOR THE HOME

Window Washing

A simple way to wash the windows is as follows: Dip a chamois skin into hot water and wring quite dry; rub this over the windows quickly, wait several minutes and then wipe the windows dry wtih a clean, dry chamois skin.

RE-ENTERS ST. LAWRENCE SERVICE

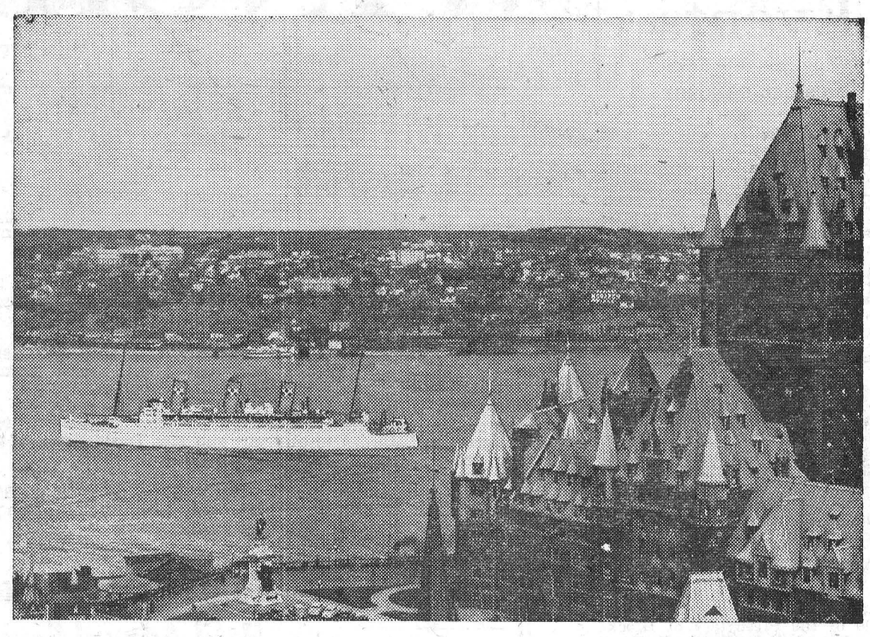

The 26,300-ton flagship of the Canadian Pacific Atlantic fleet, Empress of Scotland, is shown as she passes the Chateau rFontenanc at Quebec City, outbound for Greenock, Scotland, and Liverpool. The white-hulled luxury liner has made the first of 10 calls at Quebec this season. With the 20-000-ton sister ships, Empress of Canada and Empress of France, which dock at Montreal, she will provide a weekly service from St. Lawrence river ports to the U. K. The "Scotland" has just returned from a successful winter cruise season during which she sailed from New York to Caribbean ports.

The Coffee Pot

One need never have a fear as to the fresh flavor of the coffee if the pot is given a dose of baking soda once a week. Simply put a tablespoon of soda into the pot, fill with cold water, and let it boil for just a little while. Rinse with warm water. This will keep the pot in spotless condition.

DRINK Coca-Cola TRADE MARK REG. WORK REFRESHED

LAWN MOWER REPAIRS

We are now prepared to do all types of Lawn Mower Repairs and to make all replacements. Bring your lawn mower in and have it made like new. Expert workmanship from 25 years' experience. Sharpening is a specialty as we have just purchased the latest equipment for doing the job. Satisfaction guaranteed.

Belway's Blacksmith Shop. Winchester Ont.

$1.00 takes you 100 miles (ACTUAL TEST) in the NEW 1951 MORRIS MINOR

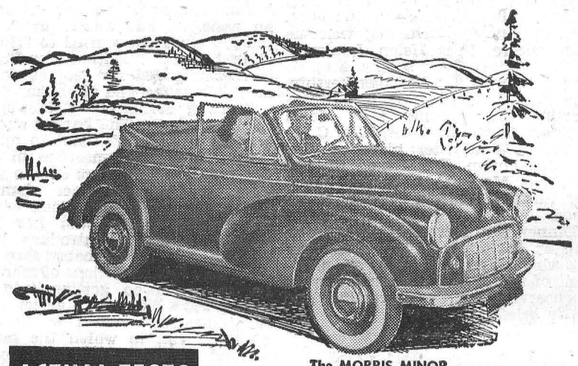

The MORRIS MINOR Convertible $ 1520.00
Excluding local taxes. Prices subject to change

ACTUAL TESTS



Actual tests made by Morris owners showed from 40 to 50 miles per gallon of gasoline.

EASY PARKING



The salesman's dream car because the MORRIS slips frontwards into the smallest parking space, saving time and sparing tempers.

LOW PRICE



Low in original cost . . . low in upkeep . . . low on gas. Morris saves you 25c per gallon.

THE ROOMIEST SMALL CAR ON THE ROAD!

The roomiest indeed! Plenty of room for 5 passengers . . . and so easy on gas . . . gives over 40 miles per gallon. Ride the new 1951 Morris Minor and see for yourself the luxurious "big car" features—leather upholstery, ash trays front and rear—interior lighting. Morris all-steel monoconstruction body means years and years of durability under all driving conditions. See the 1951 Morris Minor and Oxford today. Models in 4-door and 2-door sedans and convertibles in a variety of colours.

Extensive Service on parts across Canada

On display at your local Morris dealer's

ON DISPLAY AT

W. C. MacDONALD'S SERVICE STATION, WINCHESTER

TOLEDO MOTORS LTD., MONTREAL, QUE.

MORRIS means MORE MILES!

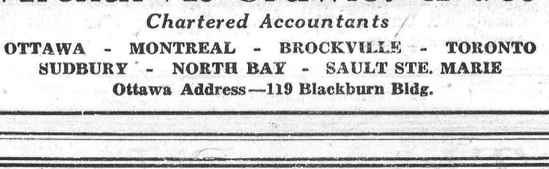

COBEY HI-SPEED WAGON

Fast, Versatile, Durable, Dependable. Combines Economy with High Quality Construction. Most Famous Wagons in America. New Shipment just Arrived. See us now to assure delivery this year.

ROSS H. BECKSTEAD, Dealer. - Williamsburg, Ont.

Two Names That MEAN Something . . . . . .

C. C. STUBBS & CO. - L. D. WELLS, Prop.

DEPENDABILITY WORKMANSHIP

Authorized Dealer for "Rock of Ages" and the Best Imported Granites.

Cemetery Lettering promptly attended to at reasonable rates.

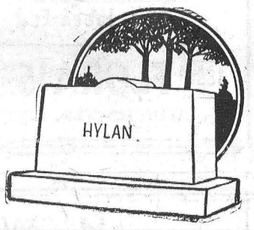

MORRISBURG, ONT.

P. O. Box 390. Phone 304.

Local Agent—J. L. DIXON.

Arthur A. Crawley & Co.

Chartered Accountants

OTTAWA - MONTREAL - BROCKVILLE - TORONTO
SUDBURY - NORTH BAY - SAULT STE. MARIE
Ottawa Address—119 Blackburn Bldg.

Winchester Motors

St. Lawrence Street, Near C. P. R.

SPRING IS HERE AGAIN

NOW IS THE TIME FOR THAT SPRING TUNE-UP. COME IN TO-DAY AND HAVE YOUR OIL AND GREASE CHANGED FOR SUMMER DRIVING.

ESTIMATES GLADLY GIVEN ON MOTOR OVERHAULS AND BODY REPAIRS. WE NOW HAVE A SMALL SELECTION OF LATE MODEL USED CARS IN PERFECT CONDITION.

DeSoto DOUG. ANGUS, Proprietor

HOWARD FETTERLY, Sales Manager.

PHONE 122

Winchester, Ontario.

DODGE TRUCK

For Better Results Use Press Classified Advertisements

THEY'RE GUARANTEED · THEY'RE GUARANTEED · THEY'RE GUARANTEED · THEY'RE GUARANTEED · THEY'RE GUARANTEED · THEY'RE GUARANTEED ·

CAR RADIOS . . .

Another Genuine FORD accessory

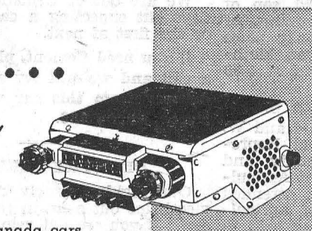

Handsomely styled for all Ford of Canada cars, Genuine Custom Styled radios fit neatly into the instrument panel. These six-tube super-heterodyne radios with tone control assure you of beautiful "console model" performance. Convenient push-button tuning for your favourite stations.

REAR SEAT SPEAKER assures rear seat passengers of rich, undistorted radio reception—even in noisy traffic. Standard with Mercury and Monarch car radios, available at extra cost for Ford and Meteor.



Ford MONARCH FORD-MONARCH DEALERS

MERCURY-LINCOLN-METEOR DEALERS MERCURY LINCOLN Meteor

OVER 1100 DEALERS FROM COAST TO COAST

HINTS FOR THE HOME

Fevered Patient

A little bicarbonate of soda in the water will cool a fevered patient.

Fish Odor

The odor of fish can be removed from knives and forks by rubbing a cut lemon over them.

Silverware

The silverware will retain its polish longer if it is always rinsed in boiling water after washing.

Mouse Holes

Steel wool makes an effective stuffing for mouse holes. The pests cannot eat their way through this substance.

Mirrors

Be sure to protect the mirrors in your home from the direct rays of the sun, which cause spots and other blemishes.

Onion Breath

Onion breath can be completely disspelled by sipping about one teaspoonful of vinegar, or eating a sprig of parsley.

Baked Potatoes

Let the potatoes stand in hot water for fifteen minutes before baking and the baking will require but one-half the usual time.

Dyeing

Dyeing and tinting the garments in the washing machine will give a more even color effect than if done by hand. This method also does a more effective job of stirring.

Baby's Toys

Baby's rubber toys should be washed in a boracic acid solution once a day. They are usually in his mouth, so keep the toys sanitary in order to keep the baby healthy.

Cigarette Stains

Obstinate cigarette stains on the fingers can be removed by means of well-soaked pumice stone and hot water. Plain lemon juice will remove lighter stains.

Flowers

Flowers may be preserved by dipping the entire flower into a solution of gum dammar and alcohol. The alcohol will evaporate, leaving the gum, which is almost transparent.

Uncooked Pie Crust

When one wishes to put away the uncooked pie crust to be used a few days later, brush it thickly all over with butter and then place in a covered bowl in the refrigerator. This method will prevent its drying.

Folding Curtains

When laundered curtains are put away in a drawer, fold them so that the top and bottom are together. If folded this way the creases will work out when hung, but if folded lengthwise there will be no weight to bring out the creases.

Scented Handkerchiefs

The smell of the iron can be eliminated, and a delicate scent of violet will be added to the handkerchiefs by placing some pieces of orris root into a muslin bag and putting this into the water in which they are boiled.

More Vitamins

If the child is normal in weight, do not insist upon his eating so much bread and potatoes as much as finishing his green vegetables and salads. These foods are rich in vitamins and are far more important than the starchy foods when the youngster is the correct weight.

CANADA'S health

GLAMOR DISH

Food that is poorly prepared loses its attractiveness as well as much of its nutritive value. Too long cooking and too much water also help to spoil food. Quick cooking with the minimum amount of water will help to preserve the leafy types of vegetables—and the water in which they are cooked makes a tasty addition to gravies.

THERE IS HOPE

Four out of five cases of cancer are curable—if caught in time. A check-up by your medical doctor, with particular attention to any symptoms of cancer, will permit the early treatment that is so necessary, or, if fears are baseless, your mind will be set at rest by the assurance that you are free of the disease.

TWENTY-SIX BONES

The human foot contains about 26 in addition to many muscles and tendons. Children's feet in their growing stage need special attention so that they may grow normally, without distortion from ill-fitting shoes. A child's footwear should be large enough to allow for growth. His hosiery should also be large enough and allowance made for shrinkage through laundering, so that his toes do not become cramped.

ENSURE YOUR DENTAL HEALTH

Neglecting to have your teeth examined regularly and treated when necessary may permit tooth and gum diseases to develop to serious proportions. It costs less to have regular examinations than to wait until a minor condition has become major.

SUMMER DIET STOCKTAKING

Early summer is the time to take stock of your eating habits. Be sure to eat balanced meals. Whole grain cereal, fruit and egg, with hot beverage for breakfast; egg, cheese and salads for lunch, with milk, buttermilk or fruit juice and ice cream or other light desserts; meat, cooked vegetables, fruit, milk desserts and beverage will give you a balanced day's diet.

After-school snacks can be a valuable addition to the school child's daily diet. When the hungry young army comes in from school and demands something to eat, give them a glass of milk or buttermilk, with some fruit, cookies or a light sandwich, but not enough to spoil their next regular meal.

Dear Editor:

. . . the letters start. Then many readers of THE CHRISTIAN SCIENCE MONITOR tell the Editor how much they enjoy this daily world-wide newspaper, with such comments as:

"The Monitor is the most carefully edited newspaper in the U. S. . . ."
"Valuable aid in teaching . . ."
"News that is complete and fair . . ."
"The Monitor surely is a reader's necessity . . ."

You, too, will find the Monitor informative, with complete world news . . . and as necessary as your HOME TOWN paper.

Use this coupon for a Special Introductory subscription — 3 MONTHS FOR ONLY $3.

The Christian Science Monitor
One, Norway St., Boston 15, Mass., U. S. A.

Please send me an introductory subscription to The Christian Science Monitor—76 issues. I enclose $3.

(name)

(address)

(city) (zone) (state)

PB9

OBITUARY

LATE FRANK RENNICK

The community of Inkerman lost a lifelong and much respected resident in the passing of Frank Rennick, on Tuesday, May 15th, after a lengthy illness.

A son of Mr. John L. Rennick and his wife, Catherine Ferrel, he was born on August 30th, 1883, near Inkerman. Later, in 1917, he moved with his parents to the farm on Vinegar Hill where he resided until his death. He leaves to mourn his passing, his wife, the former Cordelia Kerr; two sisters, Mrs. Maud Kenney and Mrs. George Whipps, also a brother, William.

The funeral service, which was held from Armstrong's Undertaking Parlors in South Mountain, was largely attended and was conducted by Rev. Mr. Baugh of Hallville, assisted by Rev. C. R. Sutherland, of Inkerman. Music was under the direction of Mrs. Andrew Logan assisted by members of the Hallville choir. Hymns chosen were "Rock of Ages" and "Peace, Perfect Peace." Interment was made in South Gower Cemetery. The pall bearers were Messrs. George Flannigan, Thos. Mulloy, Jim Mulloy, George Corry, Roy Pollock and Than McIntosh.

CTC CANADIAN TIRE CORP'N

MOTOR OIL .69 GALLON

SERVICE STATION QUALITY

Equal in lubricating value to many oils up to $1.60 a gallon. S.E.A. Grades 20, 30 and 40. BRING YOUR OWN CONTAINER.

AUTO ACCESSORIES AND OUTDOOR NEEDS

Install a NEW MUFFLER

Leaky Mufflers are Dangerous— REPLACE WITH MOTO-MASTER ORIGINAL EQUIPMENT QUALITY MUFFLERS and PIPES — at prices that save you up to 50%

Don't take a chance with deadly carbon-monoxide exhaust fumes. Play safe! Replace defective equipment at CTC savings.

MUFFLERS

Chevrolet	1929-32	4.85
	1933-34 Master	7.10
	1935-50 (most)	6.25
Chrys., DeSoto	1936-48 (most)	9.95
Dodge	1935-38 (most)	5.35
	1939-48	9.95
	1949-50	10.85
Ford "A"	(comp. ass'y)	8.35
Ford "V8"	1932-50	6.98
Oldsmobile	1936-50 (most)	7.50
Plymouth	(many models)	9.95

TAIL and EXHAUST PIPES

		Tail	Exhaust
Chevrolet	1929-32	2.25	2.55
	1933-50 (most)	2.60	3.20
Dodge	1935-39 (most)	3.90	3.98
	1940-48	4.45	4.50
	1949-50	3.40	2.85
Ford V8	(most)	2.80	3.98
Olds. 6	1935-50	3.25	3.55
Plymouth	1935-39	4.25	3.90
	1940-50 (most)	3.85	3.98

For cars and trucks not listed enquire for prices.

A Value Stand-Out — Original-Equipment-Design

EXTERIOR SUN VISOR 15.95 WORTH 23.95

For most late model cars—"aero-aluminum" construction, stainless steel trim. Blends perfectly to the contours of your car

VISOR FOR BRITISH-BUILT CARS—Austin A40, etc. 13.95

RIDE A "Super Cycle"

Top Quality — Speedy — Keen Low Prices

HERE'S YOUR BEST BICYCLE BUY! Super-Cycle is the "super" choice for all the family—Models to fit all ages. Sturdy tubular frame in lustrous "baked" enamel finish. Equipped with fast-stopping Perry Coaster Brake; English chain and pedals; Comfortable saddle with waterproof top. Luxury-styled — engineered for strength and speedy performance. Your new "Super-Cycle" rides as "smooth as silk." Same low price for all sizes. BOYS' — GIRLS' — MEN'S — LADIES' 44.95

STREAMLINED SUPER-CYCLE—Ladies' or men's 53.95
BALLOON MODEL SUPER-CYCLE—Ladies' or men's 59.95
JUNIOR SIDEWALK SUPER-CYCLE—5 to 8 years 31.50

BASEBALL SUPPLIES --AT LESS THAN CLUB PRICES

"Mastercraft Special" Glove—For hardball or softball; full size; good ball pocket 4.59

"Mastercraft Major League" Glove—Three-finger model; solid brown cowhide; deeply padded 5.50

"Mastercraft" Semi-Pro Glove—Beautiful "willow" leather, hinged pad; leather lined 7.45

"Trapper" Style Baseman's Mitt—Youth's "All-Star"; brown "willow" leather; laced pocket 3.25

Teen-age "Major League" Trapper Mitt—Indian Red; leather with deep trap pocket 4.95

Men's "Snatch" Trapper Mitt — Solid cowhide; hinge padded; very popular 6.59

Men's Catcher's Mitt—Solid cowhide 8.75

Softball Bats .79 to 2.45; Hardball Bats 1.35 to 3.00

Softballs .95 to 1.50; Official Softballs 2.35

Hardballs .95 to 1.15; Offical Hardballs 2.65



YOU ARE DOLLARS and MILES AHEAD

Super-Lastic

CANADA'S FINEST FIRST-LINE TIRES

Bigger Trade-In

Saves You $3.00 to $15.65

Here's Unbeatable Value!

*6.00 X 16 Regular List $23.20 C.T.C. PRICE After Allowance *See Below 19.80

Guaranteed Without Time Limit

A Brand New Tire—In Case of Failure

SUPER-LASTIC TIRES are guaranteed for life against defects in workmanship and materials; also are insured against Glass Cuts, Accidents, Blow-Outs, Stone Cuts, Collision Damage, etc. In case of failure you GET A BRAND NEW TIRE — paying only for the service rendered. Super-Lastic Regular Line Tires carry the same guarantee and are adjusted on a basis of 1-6 for each two months of service. (See complete guarantee form for full particulars).

Price List: "Super-Lastic" Tires

Size	Ply	List Price	Allowance (up to)	Your Net Cost
4.40-4.50/21	4	$18.90	$3.00	$15.90
4.75-5.00/19	4	19.95	3.00	16.95
4.50-4.75/20	4	20.75	3.15	17.60
5.00/20	4	20.75	3.15	17.60
5.25-5.50/16	4	31.85	6.40	25.45
5.25-5.50/17	4	25.30	4.85	20.45
5.25-5.50/18	4	23.90	4.00	19.90
*6.00/16	4	23.20	3.40	19.80
6.00/16	4	31.90	8.00	23.90
6.00/16	6	41.15	11.20	29.95
6.50/15	4	40.40	9.10	31.30
*6.50/16	4	29.60	4.65	24.95
6.50/16	4	40.50	9.10	31.40
6.50/16	6	51.60	15.65	35.95
6.70/15	4	36.00	8.05	27.95
6.70/16	4	37.35	8.00	29.35
7.00/16	4	46.45	9.10	37.35
7.00/16	6	59.80	14.85	44.95
7.10/15	4	40.70	8.00	32.70
7.60/15	4	44.60	9.20	35.40

*Tires so marked are number one quality Regular Line and carry a one-year road hazard guarantee.

OPEN TONIGHT and FRIDAY NIGHT UNTIL 9 P.M.

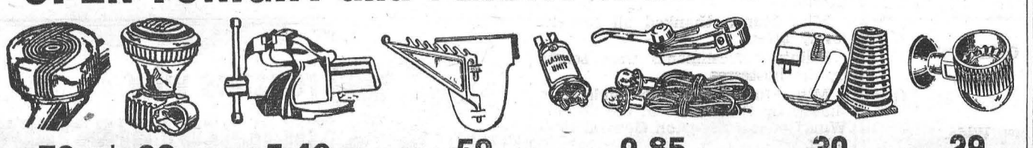

.79 and .98 — STEERING WHEEL SPINNERS — Safety styled in beautiful plastic and chrome —at real savings.

5.40 — BENCH VISE — 3" jaws open to 3¼". Fitted with replaceable steel jaws.

.59 — GARMENT HANGER —Clips on glass on any car window. Neat, convenient.

9.85 — DIRECTIONAL SIGNAL SET —Flashes your turn. Converts parking and tail-lights into dual purpose lights.

.30 — STARTER PEDAL BOOT — Live springy rubber; fits Chev. 1937-50.

.29 — ASH TRAY — Suction-cup mount.

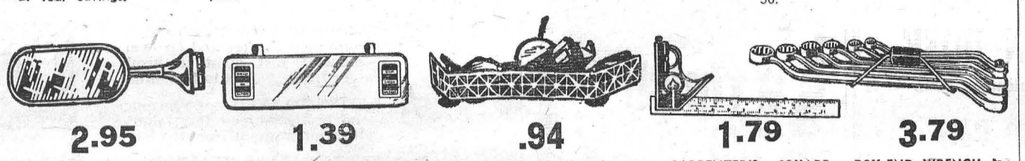

2.95 — "WIDE-VIEW" MIRROR—Non-glare door mirror, triple-plated chrome frame; adjustable.

1.39 — DE LUXE VANITY SERVICE MIRROR — Super-size, clips onto visor—3⅛" x 11½". Real value!

.94 — DASH FENCE — Attaches to dash with suction cups; good-looking in gleaming chrome finish.

1.79 — CARPENTER'S SQUARE AND LEVEL—12" graduated steel rule, with level and scriber.

3.79 — BOX-END WRENCH SET —12-socket sizes range from 3/8" to 1". Tough-rugged.



.24 to .44 ea. — PARKING LAMP LENSES—Replace dirty or broken lens at CTC savings. Prismatic glass —for most popular cars.

1.45 — UNDERDASH KLEENEX DISPENSER—Fits under glove compartment. Install in a jiffy. Complete with tissues.

16.95 — ¼" ELECTRIC DRILL—Drill — sand — grind or buff, on wood, metal or plastic. Saves hours on odd jobs.

1.59 — AERIAL BOOSTER—"TV" type — Steps up signal strength of car radios.

.25 — COAT HANGER — Suction cup adheres to any smooth surface.

.39 pr. — BREEZIES—Let in fresh air — keep out drafts.

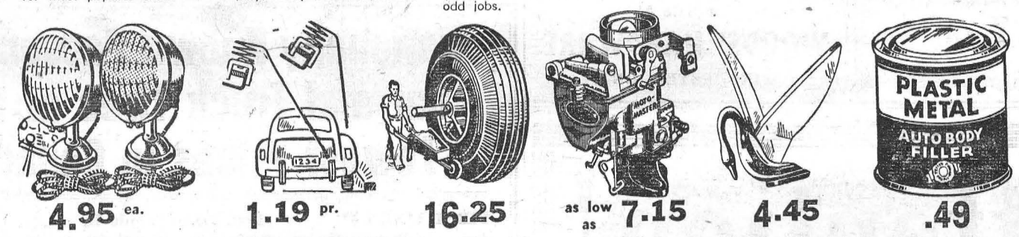

4.95 ea. — DRIVING LAMPS — Large 4" sealed beam, Clear Driving or Amber Fog. Highly chromed.

1.19 pr. — CURB FEELERS—Attach to fenders—warn when car is too close to curb; instant-fit.

16.25 — WHEEL BARROW WHEEL — Complete with pneumatic tire and tube. Fits any wheelbarrow.

as low as 7.15 — MOTO-MASTER CARBURETORS — Real gas savers — precision-built.

4.45 — "GLOW-SWAN" — Super-size hood ornament; chrome with plastic wings.

.49 — PLASTIC METAL — Auto body filler; repairs dents, body bumps, etc.

HEAVY RUBBER Floor Mats — Contour-shaped; heavy felt base. Perfect replacements for most cars. 3.69 to 5.10

Chrome Gas Door Guard — Custom styled to fit and protect most cars equipped with fender gas doors. 1.65

CAR INTERIOR PANELS — Handsomely embossed Morocco-grained fibreboard panels for replacement on all car interiors. Choice of black, taupe, blue-gray, brown or green. Per sheet 34" x 52" 99

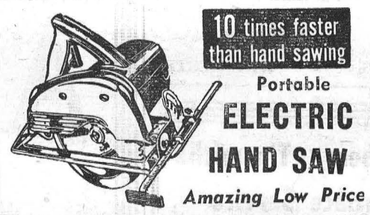

Portable ELECTRIC HAND SAW

Amazing Low Price

Speed up repairs, building jobs, etc., with this rugged, general-purpose Power Saw.

Designed for easy, one-hand operation; speeds up cross-cutting, ripping, angle-cutting; in wood, tile, plywood, wallboard, etc. Cuts to 2⅛". Powerful universal high-speed fan-cooled motor; automatic safety guard; lightweight. Complete 49.75

Try US For SERVICE

CTC CANADIAN TIRE CORP'N — The SIGN of SERVICE

"Save Safely"

CANADIAN TIRE CORP'N ASSOCIATE STORE

WILLIAMSBURG, ONTARIO

Phone 605R12 W. P. Henophy

Storage Batteries

For All Makes and Models of Cars and Trucks

"Self-Service" with a DURO PUMPING SYSTEM

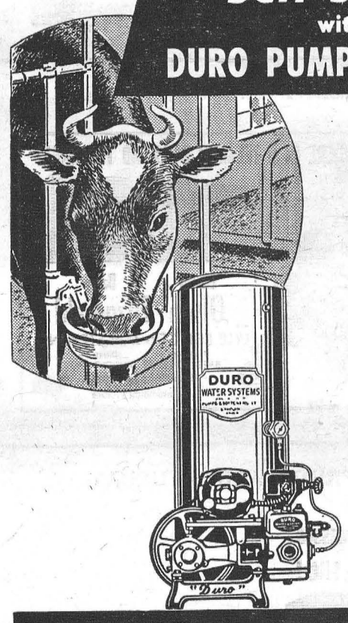

Clean, fresh running water in your stables . . . when you want it . . . will save hours of TIME and LABOUR . . . increases milk production and PROFITS.

Prosperous farmers are installing DURO PUMPING SYSTEMS . . . DURO Pumps are designed to provide running water for the house . . . barns . . . stables . . . chicken houses and truck gardens, and besides a DURO PUMPING SYSTEM gives you that added feature of FIRE PROTECTION for your buildings, the advantages are many.

EMCO FITTINGS and FIXTURES



Modernize your home with EMCO Fixtures and Fittings for kitchen . . . bathroom . . . laundry . . . add comfort and value to your home. Drop in and see us today!

EC51A

Sold By

WOODS' HARDWARE

PHONE 109W, WINCHESTER

EMPIRE BRASS MFG. CO. LIMITED

LONDON - HAMILTON - ST. CATHARINES - TORONTO - SUDBURY WINNIPEG - VANCOUVER

CHICKS

As the Chick Season is here, you will be considering the Best Starting Mash
THIS IS

Lakko Chick Starting Mash

You will get less mortality and more Healthy Birds. Ask those who have used it.

HUGH McMASTER
PHONE 431. WINCHESTER, ONT.

GET EXTRA FARM PROFITS WITH A

Cockshutt "30"

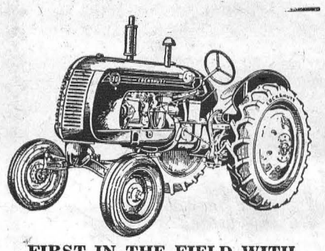

FIRST IN THE FIELD WITH
"LIVE" POWER TAKE-OFF and CREEPER GEAR

More acres a day at less cost means greater profits on your farm. And that's what successful farmers report every, day with the new Cockshutt "30".

Sold and Serviced by your Cockshutt Dealer

W. C. MacDONALD
PHONE 299 - WINCHESTER

SHUR-GAIN
FEED SERVICE

LET'S BE LOGICAL

You wouldn't try to hatch eggs from hens that were not being fed hatching mash, would you?

YOU KNOW THAT many of the eggs wouldn't hatch—the chicks that did hatch would not be vigorous.

SHUR-GAIN Sow Ration does the same job for sows that Hatching Mash does for hens.

A SHUR-GAIN fed sow on the average will wean 6 more pigs per year than a grain fed sow.

SHUR-GAIN Sow Concentrate for mixing with your grain (1 concentrate to 6 grain) or SHUR-GAIN Sow Ration ready to feed will make your sows MUCH MORE PROFITABLE animals.

H. S. LANNIN LIMITED
Shur-Gain Feed Manufacturers
WINCHESTER, ONTARIO.

Plumbing, Heating Welding Service

Domestic Oil Burners
Coleman Floor Furnace Space Heaters
Electric Stoves
Beach Coal & Wood Furnaces
Washing Machines
Bathroom Fittings and Fixtures
Eavetroughing
Have your Furnace Cleaned and Checked.

C. S. PRICE
PHONE 295. - WINCHESTER

Plumbers, Tinsmiths Furnace Service

Bathroom and Kitchen Fixtures.
Garden Tools, Hose, etc.
New and Used Stoves.
Beatty and Dominion Washing Machines.
Universal and Woods' Milker Repairs.
Shallow and Deep Well Pressure Systems.
Domestic and Stock Pumps.
All sizes of Eavetroughs, Conductor Pipes and Elbows.
Findlay Furnaces.
Repairs for all makes of Furnaces.

J. Fader & Son
Telephone 60
WINCHESTER - ONT.

K. A. S. PRINCIPAL DIES AT KEMPTVILLE

A respected Principal of Kemptville Agricultural School for the past thirteen years, Mr. Marshall Clifford McPhail, died suddenly at his home last week in Kemptville.

Prominently known in Agricultural circles throughout Ontario, Mr. McPhail would have celebrated his 58th birthday on Sunday. He had been in poor health for some time but continued to direct affairs of the College from his home. He was a native of Galt. He was active in the organization of the Eastern Ontario Cattle Breeding Association and had continued to serve in an advisory capacity.

Mr. McPhail is survived by his wife, the former Marion Beattie, of Galt; one son, Donald, of Sarnia; and a daughter, Marilyn, student at Macdonald College.

Rev. M. N. McDonald, of St. Paul's Presbyterian Church, Kemptville, conducted the service at Mr. McPhail's home on Sunday at 1.30 p.m. Burial was made in Mount View cemetery, Galt, on Monday.

Before coming to Kemptville thirteen years ago, he was assistant director of the agricultural representatives branch of the Ontario Department of Agriculture in Toronto. He had served as representative in York, Perth and Durham counties.

Keenly interested in livestock breeding, Mr. McPhail was a popular judge at fairs throughout Eastern Ontario. He was a director of the Central Canada Exhibition Association and of the Ottawa Winter Fair, and a member of the Agricultural Institute of Canada.

LANG'S
Department Store

WASHABLE PAPER
WINDOW SHADES
Colours, Cream and Green. Size 36x70 inches.
85c each

ON THE BARGAIN COUNTER!
MEN'S BLACK AND BROWN
OXFORDS
Odd Pairs from our stock. Values to $6.00.
$3.98 Pair

NEW ASSORTMENT
SCATTER MATS
Only 25c each

EXTRA QUALITY
Unbleached Cotton
36 Inches Wide.
49c Yard

NORMADENE FULL FASHIONED
NYLON HOSE
Colour, Sunbloom. Sizes 9 to 10½.
$1.50 Pair

10 NEW PATTERNS
TABLE OILCLOTH
To Arrive This Week.

Curtain Scrim
Plain White with White Dots; White with Fancy Coloured Dots; Pink and Yellow Stripe.
59c Yard

Looking Over The Bowling Scores

(By Uncle Ezra)



The boys were really bowling on Monday night in the final games of the Men's Alley Championship. At the end of regular play, Archie Rice's team and Andy Eagan's team from Finch were tied with fourteen points each; Mike Thompson's team finishing third with twelve, and John Coleman's team, also from Finch, with two. Rice and Eagan played an extra game for pin fall, with Rice winning the rubber with 1012 to 934, and the championship. The champs are: Archie Rice, Steve Corry, Reg. Finnemore, Roy Campbell and Roland Barrigar. In the second game of the final night, the Rice team set a new alley record for a five-man team with a pin-fall of 1242. Here are some of the scores, all totals, for nine games: Chas. Binda was top man, rolling 3 three-game crosses of 697, 669 and 687 for a total of 2053. Chas. also had the high single of the series, a game of 307. Other scores included: Murray Holmes, 1936; Roland Barrigar, 1867; Bill Crummy, 1852; Archie Rice, 1831, and Ellery McMonagle, 1800. If you missed out on seeing part or all of this night's play you missed a treat, as it was the most exciting the alleys have ever had.

The Alleys will be open for open bowling for some time, but this ends the competitions for the season, so unless something out of the ordinary happens, this is the last time you will be hearing from Uncle Ezra until another bowling season rolls around.

MISS LOIS MUNRO HONOURED

Mrs. Elburn McIntosh, Mrs. Joe Steele, Mrs. Ralph McIntosh, Mrs. Arnold Casselman and Mrs. Lloyd Allison were hostesses at a delightfully arranged miscellaneous shower, held in honour of Miss Lois Munro at her home on Monday evening of last week.

About sixty friends of the bride attended and many lovely gifts of crystal and china were drawn into the living room in a beautifully decorated carriage and presented to Miss Munro by little Arlene Nesbitt, after an appropriate address had been read by Mrs. Bob Boulerice, of Morrisburg.

The guest of honour was presented with a corsage by Mrs. Ralph McIntosh, and an artistically-designed bride's book was signed by those present.

A feature of the evening was the presentation to the bride-to-be of "Handy Mandy, the Bride from out of Town," designed by Mrs. Frank Nesbitt and presented by Mrs. Joe Steele.

Miss Munro thanked all for the lovely gifts.

Dainty refreshments were served by the hostesses.

Miss Munro was also tendered a shower by the nurses in the "Nickle Wing" of the Kingston General Hospital.

a finish for every surface
Scarfe's
Varnishes · Paints
Enamels · Wax
11-51

For Sale At
WOODS' HARDWARE
WINCHESTER, ONT.

HOSPITAL SPECIALISTS HONOURED

Sixty friends gathered at the home of Mrs. Robert Vice on Wednesday evening to honour Miss Grace Rowe, Reg. N., whose marriage takes place shortly, and Miss Mabel MacCaskill, Reg. N., who is leaving for her home in Winnipeg. The hostesses were Mrs. Robert Vice, Mrs. Clifford Churchill and Mrs. A. G. Suffel.

Miss MacCaskill, who has been the operating-room specialist in the Winchester District Memorial Hospital for the past two years, was presented with two Colonial boudoir lamps and a set of silver coasters. Mrs. Vice made the presentation and the address in poetry was read by Mrs. Suffel from a beautifully decorated book.

The presentation to Miss Rowe, who has been the hospital's X-ray specialist since it opened three years ago, consisted of a table lamp and a silver cheese-and-biscuit dish.

Each guest of honour received a box of hasty notes and a corsage of carnations pinned on by Mrs. C. Churchill. After the presentations were made, the hostesses passed candy.

LOOK YOUR BEST THIS SUMMER!

Join the multitudes of women who every year let The American Weekly guide them to summer beauty, comfort and vitality. See this Sunday's (June 3) issue of The American Weekly, exclusively with the Detroit Sunday Times, for helpful charts, based on features that appeared in the magazine ,containing hot weather beauty tips and other counsel.

Public School Board Held Interesting Meeting

The regular meeting of the local Public School Board was held last week in the school with the chairman, Mr. Eldon Fennell, presiding. Following the reading of the minutes and passing of accounts, Constable G. Raistrick waited on the Board, requesting some token of recognition on the part of the Board for the Safety Patrol at the school. After some discussion, a committee, composed of Principal H. Potter, R. Wylie and G. Raistrick, was appointed to purchase some suitable emblem or crest for the members of the Patrol.

Mr. Harry Potter, Principal of the school, presented to the Board the list of new text. books which should be purchased this year, and the purchasing committee was given authority to order these books, subject to the approval of the Inspector, Mr. W. J. Stewart.

Following an account of estimated receipts and expenditures for this year, given by the secretary, the Board set their requisition for 1951-52 at $7500, which is an increase over last year, due to a greater outlay for salaries and maintenance costs.

In order that all pupils who took part in the Music Festival at Chesterville would have transportation, the Board hired Mr. W. J. L. Boyd with his school bus to transport the pupils to Chesterville on that day.

The Board has now a complete staff of teachers for the new year, commencing in September. Mr. Gerald Droppo, who has resigned to accept a position in Western Ontario, will be replaced in September by Mr. Mac Fairfield, of Hallville. The other teachers, who are presently on the staff, will be:Mr. Harry Potter, Principal; Misses K. Morgatroyd, O. Hughes and M. Edgerton.

BLAINE—COLEMAN

The marriage of Marion Wilma Coleman, daughter of Mr. and Mrs. Wm. T. Coleman, of Mountain, to John Malcolm Blaine, son of Mr. Angus Blaine, of Mountain, took place on Saturday, May 19th, at 2 o'clock, with Rev. N. T. Holmes, of Carleton Place, officiating.

Given in marriage by her father, the bride wore a grey gabardine suit with hat and accessories to match, and a corsage of American Beauty roses.

The bride was attended by her sister, Mrs. Ralph Blaine, and the groom was supported by his brother, Mr. Hugh Blaine.

Following the ceremony, a dainty buffet luncheon was served to about twenty-five guests. Included among the guests were: Rev. and Mrs. W. H. Baugh, of Hallville, and Mr. Robt. L. Coleman, of Niagara Falls.

Later, the happy couple left on a trip to Niagara Falls, Flint, Mich., and New York.

Previous to her marriage, the bride was employed in the Claim Division of the Metropolitan Life Insurance Co., Ottawa, from whom she received several beautiful and useful gifts.

Has your Subscription expired?

Real Estate Broker

I have obtained License as a Real Estate Broker and am prepared to undertake business in all phases of Real Estate.

WALTER C. MacDONALD
Phone 288. Winchester.

Purina For Profits

CHICK STARTENA for the first 2 lbs. of Feed
Then PURINA CHOWMIX, 17 per cent. Growing Mash from Chick to Nest.

Complete line of Chowmix Poultry, Dairy and Hog Feeds. Accurately mixed from Purina research formulas daily at our mill.

DROP IN AND SEE "MIKE & IKE"

BASIL DAWLEY
YOUR PURINA DEALER
Telephone 293 Winchester, Ont.

Charity is quite as rare as wisdom, but when charity does appear, it is known by its patience and endurance.—Mary Baker Eddy.

WINCHESTER BEAUTY NOOK
Jean and Florence Wyatt

LADIES: Look Smart and be Smart. Have your New 1951 Hair-Do now. Specializing in all lines of Beauty Culture.



Phone Us For An Appointment
Open Evenings. Phone 244.

Coca-Cola
TRADE MARK REG.
costs so little
is so easy to serve

NOW YOU CAN HEAR AND TRY THE NEW
"BELTONE"
One-Unit Hearing Aid
in MORRISBURG at
SEELEY'S CLINIC

A Hearing-Aid Specialist will discuss your hearing problem with you upon request. Ths consultation is Free—no obligation.

Phone 269 - Seeley's Clinic
Morrisburg, Ont.

BILOW'S GARAGE

Mercury, Lincoln and Meteor
DEALER
New Cars and Half Ton Trucks On Display

Call in and see Our Selection of Used Cars and Trucks
FARMERS: Don't Miss These Bargains
1948 Studebaker Truck. 1941 International Truck.

NEW AND USED TIRES AND BATTERIES
NEW AND USED PARTS FOR ALL MAKES AND MODELS
CARS, TRUCKS AND TRACTOR REPAIRS

IF IN TROUBLE, CALL 249. PROMPT SERVICE.
LLOYD BILOW - - Winchester.

NEXT WEEK AT THE
"Picadilly Theatre"
WILLIAMSBURG, ONT.

THIS THURSDAY, FRIDAY & SATURDAY



MONDAY, TUESDAY AND WEDNESDAY



THURSDAY, FRIDAY AND SATURDAY



Also
Short Subjects
YANKEE DOODLE MOUSE
and
A WIFE'S LIFE

4 reasons why FUL-O-PEP CALF STARTER IS SO POPULAR

1. GROWS BETTER HEIFERS — a combined Starter and Grower —blended just right to grow calves from 10 days to 6 months
2. EASIER TO FEED — no mixing — no bother — feed this handy calf ration straight from the bag
3. KEEPS CALVES HEALTHY — all the proteins, vitamins and minerals of Calf Meal along with the bulk of Fitting Ration
4. SAVES MILK—so rich in food value that it replaces up to 75% of the whole milk formerly used in calf feeding



SOLD BY
Fennell Feed Company
TELEPHONE 136. WINCHESTER, ONT.

Nationally Known Passenger Car and Truck Tires at the Lowest Prices In Canada

FIRST LINE CAR	Reg. Price	Trade-In Up To	Your Cost
15x670	$36.00	$ 8.50	$27.50
15x710	$40.70	$ 9.20	$31.50
15x760	$44.50	$10.00	$34.50
16x600	$31.90	$ 7.20	$24.70
SECOND LINE CAR	**Reg. Price**	**Trade-In Up To**	**Your Cost**
16x600	$23.20	$ 5.25	$18.95
FIRST LINE TRUCK	**Reg. Price**	**Trade-In Up To**	**Your Cost**
20x700, 10 ply	$110.30	$27.60	$ 82.70
20x750, 10 ply	$136.90	$34.20	$102.70
20x825, 10 ply	$165.70	$41.70	$124.00

All other sizes of both lines priced accordingly. Buy now while stocks are complete.

HAMILTON'S
GARAGE and SALES LIMITED
CHRYSLER - PLYMOUTH - FARGO
Telephone 488 - Chesterville, Ont.

Attention!

We Close Our Doors to the Public at 11.00 p. m. on Saturday, June 16th. Wonderful Bargains in every Dept. below cost. Come in and see the Sensational Values and Save Yourself Money. ALL FIXTURES FOR SALE.

ENGLISH'S
Morrisburg - - Ontario.

News From Our Neighbouring Districts

NATION VALLEY SOUTH

Mrs. Geo. C. Merkley was a dinner guest on Tuesday of Mr. and Mrs. Archie Black, of Chesterville. Mrs. Merkley also called on Mrs. O. D. Casselman during the day.

Miss Nelda Baker is spending some time with her parents, Mr. and Mrs. Irwin Baker. Miss Helen Bishop, of Brockville, was a guest of Miss Baker during the week-end.

Mr. and Mrs. Archie York and children, of Lynn, spent the holiday week-end with Mrs. York's parents, Mr. and Mrs. Harold Baker.

Mr. and Mrs. Albert Munro, accompanied by Mr. Munro's sisters, Mrs. Geo. Brown, Mrs. Parrington and Mrs. McMurray, all of Toronto, spent several days with their brother, Mr. Edwin Munro, Mrs. Munro and Diane.

Mr. and Mrs. Albert Munro, Mr. and Mrs. Enos Munro and Mr. and Mrs. Frank Nesbitt, of Winchester Springs, were entertained at the home of Mr. and Mrs. Don Cross, of Chesterville, on Friday evening last.

Mr. and Mrs. Jerry Norval and son, Ernest, of Williamsburg, were recent callers of Mr. and Mrs. Winterfield Froats.

Mr. and Mrs. Karl Merkley, of Chesterville, were calling on Mr. and Mrs. Kenneth Merkley.

Mr. and Mrs. Calvin S. Munro were guests at the wedding and reception of their niece, Miss Lois Munro and Mr. Gerald McPherson, which took place at Winchester Springs last Thursday.

Rev. W. E. and Mrs. Wright, of Chesterville; Mr. and Mrs. Ralph Munro, and Mr. Albert Munro, of Oxford Mills, visited at the home of Mr. and Mrs. Calvin S. Munro recently.

We regret to report that Mr. Grant Gray's condition remains critical at the Memorial Hospital, Winchester, where he is a patient, suffering from a fracture of the hip bone. The members of this community extend their sympathy to Mr. Gray.

Mr. and Mrs. Harold Nottell, John and Norman, spent an evening recently with Mr. and Mrs. Enos Munro.

Miss Eva Munro and Mrs. Fred Robinson attended the miscellaneous shower in honour of Miss Lois Munro which was held at her home on Monday evening.

Mr. and Mrs. William Belanger and children, Mr. and Mrs. Hubert Belanger and children, of Brockville, spent the week-end with Mr. and Mrs. Moise Belanger.

Congratulations are extended to Janet Merkley, of the local school, who was classified as "Excellent" with honours in the verse speaking class at the Chesterville Music Festival. Her topic was "In Flanders' Fields."

CASS BRIDGE

Rev. and Mrs. James I. Asher, of St. Paul, Minn., called on Mr. Geo. Turner and Mr. and Mrs. Eldon Turner, recently

Master George Baker spent one afternoon last week with Master Billy Hogaboam.

Mr. and Mrs. Eldon Turner and family spent Tuesday with friends in Cardinal.

Mrs. Floyd Coons called on Sunday evening on Miss Lizzie Durant, who has been ill for some time at the home of Mr. and Mrs. Kenneth Durant.

Mrs. Wm. Fawcett spent Saturday with Mr. and Mrs. Hugh Coons and William.

Mr. Walter Erratt, of Hammond, N. Y., spent Sunday with the Hogaboams, while Mr. and Mrs. Walter Cardwell, also of Hammond, visited for a short time.

Mrs. Grace Hogaboam spent the week-end with Mrs. Wm. Cooke and Mrs. Gladys Smail and family, of Winchester.

Miss Jean Cummings, of the Winchester Bell Telephone Staff, spent the week-end with Mr. and Mrs. Ernest Munroe.

ORMOND

Mr. Glenn Campbell, of London, Ont., spent the holiday and week-end at his home here.

On Thursday evening, the B. Y. P. U. met at the home of Mrs. Fred McDonald. After the regular meeting, the Misses Dorothy and Gladys McRobbie were called to the floor and, after a few remarks from the president, Mr. Glenn Carkner, they were each presented with a Bible. Although taken by surprise, Dorothy replied for both of them. Lunch was served and a social time spent.

Miss Betty Duncan attended the shower for Miss Ethel McConnell, a June bride, on Friday evening.

The Annual District Conference of Baptist Churches will be held at the Ormond Baptist Church on June 3rd at 8 p.m.

MELVINS

We are sorry to hear that Garry Gainer is confined to his home with pneumonia. We hope he will soon be well again.

Mrs. Donald Giles and little son, Terry, of Chesterville, spent Sunday afternoon with her parents, Mr. and Mrs. Elgin Black, and Arden.

Mr. and Mrs. Elgin Black and Arden and Mr. M. R. Black spent Sunday evening with Mrs. J. Scott and Mr. and Mrs. R. Scott.

Mr. and Mrs. Frank Whitteker, of Beckstead, had dinner with Mr. and Mrs. Earle Gainer and family on Wednesday.

Mr. and Mrs. P. Poole visited the latter's mother on Sunday.

SOUTH MOUNTAIN

Mr. and Mrs. Tan Cameron, of Cornwall, were callers in town on the 24th.

Mr. and Mrs. Vincent Morrow and children, of Trenton, and Miss Rosanne Morrow, of Peterborough, were guests of their parents, Mr. and Mrs. Justin Morrow, last week.

Mrs. Max Cavanaugh and children of Smiths Falls, were visitors here the latter part of the week.

Miss Mary Lunny, of Ottawa, visited her home here over the week-end.

Mr. and Mrs. Harry Martin, of Spencerville, and Mr. and Mrs. Minor Cooks, of Ventnor, were callers here on Sunday.

Miss Shirley Cleland has been engaged as an accountant in the Bank of Nova Scotia, owing to the resignation of Mrs. Donald Dobbie.

Mr. and Mrs. Robt. Anderson, Mrs. R. W. Boyd and Miss Grace were dinner guests of Mr. and Mrs. Lorne Armstrong on Sunday.

Mr. and Mrs. John Cameron spent a few days last week with their sons at Cornwall.

Mrs. Thos. Thompson, Mrs. F. Thompson and Mrs. Archie McRae spent Friday at Smiths Falls

Mr. and Mrs. Ray Irvine and children, of Ottawa, visited friends here last week.

Mr. and Mrs. Charles Guthrie, of Ottawa, spent the week-end with her father, Mr. Martin Blow. Other visitors were Miss Dorothy Blow and Miss Rae Beadey, of Ottawa.

Miss Ruth Thompson, of Ottawa, Sundayed with her parents here.

Rector Honoured.

Evensong at 2.30 p.m. on Sunday in St. Peter's Anglican Church was well attended, it being the last service by the rector, Rev. W. L. Thomas, of Iroquois. The next service will be taken by the Rev. Canon Gordon Carryer. The music for the service and the choir were under the direction of Mrs. G. A. Montgomery. At this service special prayers were said for the dear departed and especially for Ruth Laushway Baker, who died May 28th, 1950.

After the service an address and presentation was made to Rev. and Mrs. Thomas by Mrs. C. F. Marriner, to which Mr. Thomas replied. Following is the address:

Dear Mr. Thomas:—Would you please accept these gifts as a small token of our esteem for you and in appreciation of the way you came to us in every time of need. This really isn't a farewell or parting gift, as we hope to see you soon and often. Kindly remember us in your prayers and think of us as your friends of the congregation of St. Peter's Anglican Church.

E. A. Marriner and C. F. Marriner, Wardens.

HYNDMANS

Mr. John Smith, of Thorold, is holidaying with friends in this vicinity.

Mrs. Maggie Law, of Toronto, Mrs. Liza Beggs, of Heckston, and Mrs. Jane Somerville spent Saturday with Mrs. Janet Lattimore.

Mr. and Mrs. Delmer Morris and family and Mrs. Maggie Law arrived here Thursday to spend the holiday and week-end with Mr. and Mrs. Robert Conley and other friends.

Mr. and Mrs. T. Canning, of Pleasant Valley, had tea with Mr. and Mrs. C. Canning.

Mr. and Mrs. Harold Francis spent Sunday with Mr. and Mrs. Ray Francis at Kemptville.

Mr. and Mrs. J. Cleland spent Sunday with Mr. and Mrs. David Gilmer, of Prescott.

Mr. and Mrs. George Grant, Mrs Stanley Grant and daughter, Gloria, of Prescott, spent Friday afternoon with Mr. and Mrs. Ray Grant.

Mrs. Arnold Dulmage and infant son of Heckston, are spending sometime with her mother, Mrs. Roy McCarley.

Mr. and Mrs. Ray Grant spent Sunday evening visiting Mr. and Mrs. Harold Francis.

Rev. and Mrs. Mullin, of North Augusta, visited their daughter, Mrs. Paul Woods, and Mr. Woods, one day last week.

Mr. and Mrs. Ed. Shaver spent Sunday evening with Mrs. M. Francis.

Mr. and Mrs. C. Francis, of Brockville, spent the 24th with friends here.

WINCHESTER SPRINGS

Mr. and Mrs. Irwin Holmes and daughters spent the 24th with Rev. and Mrs. N. T. Holmes and family, of Carleton Place.

Miss Carol McIntosh, of Williamsburg, was the week-end guest of Miss Lorraine Holmes.

Mr. and Mrs. Harold Wallace and Misses June and Janet Wallace, of Kars, were guests recently of Mr. and Mrs. Harry Potter.

Mrs. John W. Coons and Miss Shirley Coons, of Iroquois, spent the week-end in Kingston with the former's daughter, Mrs. W. Clark, who is ill in hospital there.

Mrs. Lorne Ball and Lorna are spending this week with Mrs. Emerson Johnston, of Chesterville.

Mr. Donald Morrow, M.L.A., and Mrs. Morrow, and Mr. and Mrs. Chas. Morrow, of Ottawa, were guests on Sunday of Mr. and Mrs. John Morrow.

Visitors at the Bailey home recently were Mr. and Mrs. Homer Patterson, of Mountain; Mr. Don. Morrow and Mr. Chas. Morrow, of Ottawa, and Mr. and Mrs. H. Potter and Noel.

Born at Dinsmore, Sask., on May 25th, 1951, to Dr. and Mrs. Edwin Holmes, a daughter.

Miss Lorna Steele entertained several little girls after school on Tuesday, the occasion of her birthday.

Mr. and Mrs. Norman Durant and sons, of Hamilton, spent a few days with relatives here.

Miss Norma Casselman, of Morrisburg, spent the week-end at her home here, accompanied by Miss Sheila Hutt, of Williamsburg.

Messrs. B. Boulerice and R. Casselman spent Saturday with Mr. and Mrs. A. J. Casselman.

WILLIAMSBURG

Miss Eva Myers spent several days at Brockville with her sister, Mrs. Maude Thorpe.

Miss Doreen Beckstead, nurse-in-training at the Kingston General Hospital, after a three weeks' holiday spent here with her parents, Mr. and Mrs. Ross Beckstead, returned to her duties on Monday.

Dr. William Merkley and Mrs. Merkley were guests here with the former's sister, Mrs. Jacob M. Garlough, Mr. Garlough and family.

Mr. and Mrs. Edmund Thompson and Mrs. M. W. Locke and other relatives attended the burial of Mrs. Locke's mother, the late Mrs. A. E. McGruer, on Tuesday at the Brinston Cemetery.

Mr. and Mrs. Iden Merkley were guests on Thursday at Cornwall with the latter's niece, Mrs. Greta Warren, and family.

Mr. and Mrs. Henry Garlough were guests at Madrid, N. Y., with their daughter, Mrs. Grant Johnston, and Mr. Johnston.

Mr. and Mrs. Roy White and Douglas, of Ottawa, were Saturday visitors with Mrs. Edgar McIntosh and Miss Florence McIntosh.

Guests on Sunday with Mr. Frank M. Casselman and Mr. and Mrs. Aden Casselman were, Mr. and Mrs. George Tennant and Mrs. B. Roy Casselman, of Ottawa, and Mr. and Mrs. Grenville Fyke and baby, Paul, of Chesterville.

PLEASANT VALLEY

Mr. and Mrs. Herbert Wallace, Mr. and Mrs. Jas. Cowan and Mr. Sam Cowan spent Sunday with Mr. and Mrs. Gordon Wallace, of Cornwall.

Mr. and Mrs. Morley Connors, Jean and Caroline, of Toronto, spent a few days with their parents, Mr. and Mrs. Lee Kennedy, and Mrs. Margaret Kennedy.

Mr. Ralph Shaw, of Hallville, called on Mr. and Mrs. Earl Gilmer and Mr. Bates on Wednesday evening.

Mr. Sears, of Hallville, called on his brother, Mr. Garnet Sears, and Mrs. Sears and family on Wednesday evening.

Mr. and Mrs. Foxton, of Brockville, spent Monday with Mr. and Mrs. Lee Kennedy and Mrs. Margaret Kennedy.

Miss Enid Hamilton, of Ottawa, spent a few days with her parents, Mr. and Mrs. Sam R. Hamilton.

Mr. Robert A. Gilmer, of Brockville, spent the week-end with his parents, Mr. and Mrs. David F. Gilmer and family.

Mrs. Margaret Maxwell and daughter, of Ottawa, called on Mrs. Mary Gilmer on Saturday afternoon.

Mr. and Mrs. David F. Gilmer and family called on Mr. and Mrs. John McGowan, of Brinston, on Friday evening.

Mr. David C. Gilmer, of Prescott, spent a few days in the Valley.

Rev. Mr. Simmons was a caller in the Valley on Saturday.

MISCELLANEOUS SHOWER

Prior to her marriage, which took place on Thursday, May 24th, Miss Mabel Holmes, of Winchester, was honoured at a miscellaneous shower when twenty-five ladies and the pupils of S. S. No. 8, Forward School, gathered at the home of Mrs. Ed. Smith, Chesterville.

During the afternoon Mrs. Blake Ball read an address and the pupils presented their teacher with many beautiful and useful gifts. Miss Holmes expressed her thanks and all joined in singing "For She's A Jolly Good Fellow." A dainty lunch was then served by the hostess, assisted by Mrs. Blake Ball, Mrs. Stanley Shay and Mrs. Geo. Johnston.

THE "TOT SHOP"

Registered

INFANTS' AND CHILDREN'S WEAR TO 6½ YEARS

●●●●●

JUST ARRIVED

The famous **"Hopalong Cassidy Jean"** in high quality sanforized denim. Sizes 4 and 6. **$2.98 each.**

BLUE JEANS

For Boys, sizes 4 to 6X, with elastic back. **$1.28 pr.**

BOYS' BATHING TRUNKS

Boys' "Sliknit" Bathing Trunks in all colcurs. Sizes 4 to 8. **$1.39 each.**

GIRLS' BATHING SUITS

Girls' Print and Seersucker Bathing Suits from **$1.55 up.**

Drop in and see our complete assortment of Boys' and Girls' Sun Suits, Ankle Hose, Shorts, Polo Shirts, Slack Suits, Sun Dresses, Bonnets, Skirts. Everything for warm weather wear.

Shop For The Tots At The "Tot Shop."

R. A. KEYES

MAIN STREET - WINCHESTER

ON A PICNIC WE WILL GO, FOR IT'S SUMMER TIME, YOU KNOW!

And June 4th, is a Holiday!

So may we remind you to shop early for the best selection of good things to eat. Or better still, phone your order now and be sure.

There will be a good variety of Cakes, Jelly Roll, Doughnuts, Pies, Small Fancy Cakes and Cookies galore.

It's a Pleasant Surprise . . . .

When you remember that Wedding Anniversary or Birthday with one of our Special Occasion Cakes, decorated to your order. Drop in a day or two before and make your choice of a cake that will make any occasion a real delight.

SUMMERS' BAKERY

WINCHESTER, ONT.

Jo-Anne Shoppe

PLAYTIME TOGS

"Get out and get under the sun" wearables for summer's playtime hours, at home, at cottage, at camp.

TAILORED SLACKS, $3.98 to $9.95.

T SHIRTS—All colours, plain and striped. Small, Medium and Large. **Price $1.59 and $1.98.**

SHORTS—Cotton, with cuff and side zipper. All colours. Sizes 12 to 20. **Price $2.98 and $3.98.**

SHORTS & HALTER in Corduroy—Colours Yellow, Red, Green. All well made. Sizes 12 to 20. Halters, **$2.95; Shorts, $3.98 and $4.98.**

BATHING SUITS—Beautiful styles and lovely materials.

We have a beautiful selection of **COTTON DRESSES.** All sanforized. Plain colours and all nicely trimmed. You will have to see these Dresses to really appreciate them. Sizes 12 to 20, 38 to 44. **Price $3.98 & $4.98.**

SPECIAL

We still have some of our Coats at Half Price. Why not come in and see them—there are some real good values. 20 per cent. Discount on all full-length Spring Coats.

Our Policy:

"SATISFACTION"

If you aren't satisfied at any time with your purchase, please let us know and we will do our utmost to please you.

JO-ANNE SHOPPE

Winchester - - Phone 10.

HILDA'S BEAUTY SHOP

Attention, Ladies!

Make your appointment now for your Spring Permanent. Reasonable prices, Machineless, $5.00 up; Cold Wave, $5.00, $8.00 and $10.00 Shampoos, Fingerwaves, Manicure, etc.

Open Evenings by Appointment.

Phone 20W, between 9.00 and 6.00.

Mrs. Dwayne Hamilton,
North of Boyd's Garage.

FOR SALE

BUILDING BLOCKS

8-Inch Cinder or Concrete Building Blocks, for immediate delivery. Apply to

J. H. MERKLEY

Phone 10 - - Iroquos, Ont.

1-6p

2 Deep-Freeze Units For Sale

at Pre Budget Prices

14 Cubic Feet Capacity

On Display Here.

W. C. MacDonald

Winchester - Ontario.

Harry's Sport Shop

Phone 327

Father's Day, June 17

ABBEY TIES FOR DAD $1.50 ea.

200 to choose from.

BLUESTONE

SPORT SHIRTS $4.75 up

All Colors.

FINE STRAW HATS

All Colours, All Sizes.

$2:45 up

SATURDAY SPECIAL

MONARCH SHORT SLEEVED

T SHIRTS $2.95

All Colours.

GENUINE

MOOSE MOCCASINS $6.50 pr.

For Sport or Lounge Wear

NEW POSTURE

RUNNING SHOES

See Them!

MEN'S HYDRO

WORK BOOTS

While thye last, at the old Price.

SEE OUR ASSORTMENT OF

SPORT BELTS

H. R. KEYES

St. Lawrence Street

WINCHESTER - PHONE 327.

Read The Classified Ad. Section

NOTICE—Advertisements for our Classified Columns, such as For Sale, Wanted, Found, Lost, Cards of Thanks, In Memoriam, etc., are inserted on a **Cash** basis only. They will not be accepted over the telephone. They must be brought to the office or mailed with remittance enclosed. Rates will be given on request.

FOR SALE

FOR SALE—River Front Lots, four miles West of Morrisburg. Apply to Joseph Eckford, Iroquois, R. R. 1. Phone 95r32. 2-3p

FOR SALE—Hot Water Tank and Heater, 3000 watts; new tank. Apply to Hubert Riddell, Phone 145W3, Winchester. 2p

FOR SALE—Baby Buggy, Maroon, in good condition. Phone 285, Winchester. 2-3p

FOR SALE—One Medium Sized Ice Box, in good condition. Apply to Rev. Wm. Reid, Winchester. 2p

FOR SALE—Several Range Shelters, 8'x10', in good condition. $5.00 each. Apply to H. E. Biccum, Winchester. 2-3p

FOR SALE—One 1949 Crosley Car—2-door Sedan, in excellent condition. Actual mileage less than 6000. Will sell reasonably or trade for cattle. Apply to John Jordan, South Mountain. 2-3p

FOR SALE—Double Stucco House, in good condition. Located in the centre of the Village of South Mountain. Equipped with electricity, well and garage, and an acre of land with house. Apply to John Jordan, South Mountain. 2-3p

FOR SALE—1 Massey Harris 6-ft. Clipper Combine; also 1940 International 1-ton Truck, with or without new cattle racks. Easy terms arranged. Both in excellent condition. Apply to B. R. Conley, Mountain. Phone South Mountain 19r12. 2p

FOR SALE—Sealed Tenders for the purchase of Hotel Winchester will be received up to and including June 2nd, by the undersigned. Highest or any tender not necessarily accepted. H. S. Carkner, Real Estate, Winchester. 2p

FOR SALE—1 Used Beach Electric Stove, with high oven, and 1 used Beach Companion Range. Apply to Mrs. S. B. Simms, Mountain. Phone 33r23. 2p

FOR SALE—2 Kitchen Cabinets, in excellent condition; one Washing Machine, in good running order. Priced reasonably. Will sell or trade for livestock. Apply to Gordon Steinburg, Inkerman. Phone 24r14, South Mountain. 2p

FOR SALE—1 Fordson Tractor, on steel, in good running order. Will exchange for cows, heifers or pigs. Apply to Bruce Barkley, R. R. 1, Iroquois. Phone 78r15. 1-3p

FOR SALE

3 eight-ft. 30-H Fleury-Bissell Tractor Disc Harrow, 1 eight-ft. No. 26 I.H. Tractor Disc Harrow; 3 seven-ft. 28 I.H. Tractor Disc Harrow, 1 seven-ft. No. 10A I.H Tractor Disc Harrow, 3 eight-ft. I.H. Fertilizer and Lime Sower, 1 eight-ft. No. 10A Used Tractor Disc Harrow, 2 No. 15 Fertilizer Tractor Disc Drills, new; 1 No. 13 Fertilizer Horse Disc Drill, new; 1 No. 13 New Plain Disc drill, 2 No. 8 New 7-ft. Tractor Cultivators, 2 No. 8 New 8½-ft. Tractor Cultivators, 2 used 6-ft. Field Cultivators, 1 used Case Model S Tractor, 1 used M. H. 102 Jr. Tractor, 1 New Farmall A Tractor, 1 New Farmall Cub Tractor, 1 used Cub Tractor.

R. H. BECKSTEAD

McCormick-Deering Repairs.
Sales and Service.
(Member of O. R. F. E. D. A.)
Phone 606 r 13 - WILLIAMSBURG

FOR SALE—One Baby's Play Pen, like new, size 27x48 inches. Phone 323, Winchester. 2p

FOR SALE—General Electric Range, four elements, high oven, warming compartment and drawer. Phone 3, Winchester. 2p

FOR SALE—Frame Cottage, 24x18. unfinished, easily moved. Apply to Ken. Annable, Phone 155J12, Winchester. 2p

FOR SALE—Three Brood Sows, due to pig inside of two weeks; also a quantity of Potatoes. Apply to Edgar Summers, Phone 173W1, Winchester. 1-2p

FOR SALE — Seven-Room Frame residence, with bath and furnace; drilled well and good garden space. House has all modern conveniences. Also 2-storey frame building 24x36 feet, on corner of Main and Gladstone Streets. Buyer to move building from site. Apply to J. M. Fader, Winchester. 52-2c.

FOR SALE—1 Planet Jr. Garden Tractor, with cultivator and lawn mower attachment, just used three weeks; also 1 Findlay Kitchen Range, large oven and reservoir, white enamel trim, in excellent condition. Apply to C. W. Coons, Brinston. 1-2c

FOR SALE—One Boy's Bicycle, $15; 1 Twin-Engine Motorcycle, $150; only 1 set of Fleury-Bissell Discs left. Apply to Belway's Blacksmith Shop, Winchester. 51-1p

WANTED

WANTED—To buy a medium-sized House, in Winchester. Apply to W. Spearman, Inkerman. Phone 152W2, Winchester. 2p

WANTED—A married man to work on modern farm—year round job. Good pay. Apply to Clarence Presley, Winchester, R. R. No. 2. Phone 160W1. 2-3p

TEACHER WANTED—For S .S. No. 5, Winchester. Write, stating qualifications, experience and salary expected, to Mrs. Charlotte Gray, Secretary, R. R. 2, Chesterville. 2-3p

WANTED—To buy 500 Shoats, from 50 to 100 lbs. Apply to Ken. Hutt, R. R. 3, Winchester. Phone 13r22, South Mountain. 1-3p

TO LET

TO RENT—Two-Room Cottage on the St. Lawrence, to rent for season. Apply to W. C. MacDonald, Phone 288, Winchester. 1-2c

CARD OF THANKS

CARD OF THANKS—We wish to express our sincere appreciation to our friends and relations for their many acts of kindness, their messages of sympathy and floral offerings during the sickness and death of our beloved wife and mother. Special thanks to Dr. Barton, the nurses of Winchester Hospital, Nurse Mae Campbell and Rev. Bee. —The Carlyle Family. 2p

CARD OF THANKS—We wish to thank our many friends and neighbours who remembered us while patients in the Memorial Hospital and for kindness shown us by the staff. Also for calls, cards and beautiful plants, which we are still enjoying, not forgetting Dr. Byers. —John and Effie Reoch. 2p

CARD OF THANKS—I wish to express my sincere thanks to all those who so kindly remembered me with their many cards, letters, flowers and treats which I received while I was a patient in the Memorial Hospital, Winchester. Special thanks to Dr. Barton and the hospital staff.—Mrs. John Helmer. 2p

CARD OF THANKS—I wish to express my sincere thanks and appreciation for the acts of kindness, messages of sympathy and beautiful floral offerings from many friends and relatives during my recent sad bereavement in the loss of a beloved husband, Frank Rennick. Special thanks to Rev. Mr. Baugh, Rev. Mr. Sutherland and Mrs. Gertrude Cassidy.—Mrs. Cordelia Rennick. 2p

IN MEMORIAM

IN MEMORIAM—In loving memory of a dear father, Geo. E. Sully, and a dear brother, John H. H. Sully, who passed away June 4th, 1922.

Peaceful be thy rest, dear Dad and John,
It is sweet to breath your names,
In life we loved you dearly,
In death we do the same.
Gone from us but leaving memories
Death can never take away,
While upon this earth we stay.

—Saddly missed and lovingly remembered by daughters and son, Wilton Sully, 921 Cedar Ave., Long Beach, Calif. 2p

IN MEMORIAM—In loving memory of our beloved mother, Anna R. Boyd, who passed away May 27, 1950, wife of the late Simeon W. Boyd.

Two dear bright eyes, a tender smile,
A loving heart that knew no guile;
Deep trust in God that all was right,
Her joy to make some other bright.
If sick or suffering one she knew
Some gentle act of love she'd do;
No thought of self, but of "the other";
I know He said: "Well done, dear mother."

—Sadly missed by Sons and Daughters. 2p

IN MEMORIAM—In loving memory of my dear brother, Mr. William Declaire, who died one year ago, May 27th, 1950.

He little thought when leaving home
He would no more return,
That he in death so soon should sleep
And leave us here to mourn.
We do not know what pain he bore,
We did not see him die,
We only know he passed away
And we never said good-bye.

—Ever remembered by James, Laura and girls. 2p

NOTICES

PERSONAL — Hygienic Supplies (Rubber Goods) mailed postpaid in plain, sealed envelope with price list. Six samples 25c, 24 samples, $1.00. Mail Order Dept. M-57. Nov-Rubber Co., Box 91, Hamilton, Ont. tfc.

PERSONAL — Hideous complexion? Then you need "Kleerex." Positive remedy for Eczema, Rashes, Pimples, Psoriasis, Itch, Boils, Acne, etc. Amazingly effective. 75c, $1.35, $2.45. All druggists. 1.

ATTENTION, FARMERS!

We pick up Dead Horses and Cows.

Phone Collect: Ottawa 3-7102. 2tfc

AUCTION SALE

LIVESTOCK, IMPLEMENTS AND HOUSEHOLD EFFECTS

The undersigned will offer for sale by Public Auction on the premises, Lot 2, Con. 7, Twp. of Williamsburg, 1 mile South of Grantley, 8 miles South-East of Chesterville, on

TUESDAY, JUNE 5th, 1951

Starting at 1.00 p.m., D. S. T.

7 high grade Holstein milch cows, 2 heifer calves, 1 team of grey horses, 1 Brite-way milker, double unit, single unit; 1 new M. H. tractor "22" on rubber, and a full line of new machinery.

TERMS—All sums of $20.00 and under, Cash; over that amount 3 months' credit on approved joint notes with 3 per cent. interest. Strangers must furnish Bank references. Terms on Tractor—Half Cash, balance same terms as sale.

JOHN C. FARRELL, Prop.

DWIGHT TUPPER, Auctioneer.
Phone 514, Chesterville. 2p

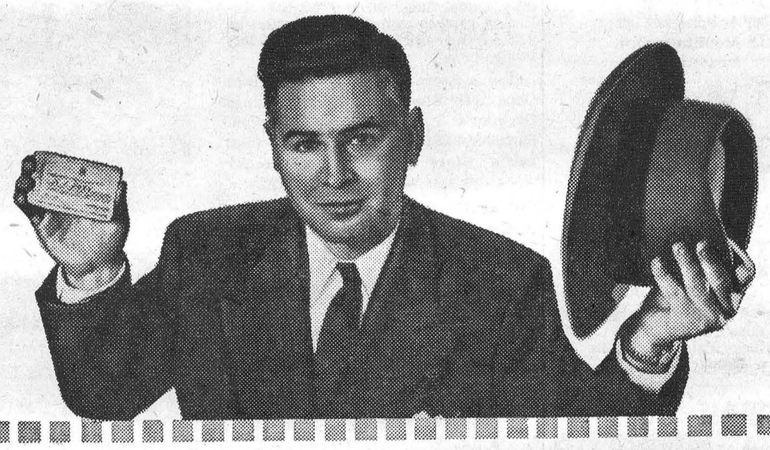

Introducing your **CENSUS TAKER**

Mr. R. J. Davy is one of the 18,000 enumerators who will call at the homes of all Canadians—including yours—starting June 1st.

His job is to get the facts which Canadians need for successful management of their private business or public affairs. It is of practical benefit to you and your community.

Your enumerator (*man or woman*) will carry an identification card. The information you give is kept in strictest confidence, and can be used only for census statistics. It cannot, *by law*, be revealed to anyone for any purpose, even to other Government Departments. Please be ready with quick and accurate information when your census taker calls.

DOMINION BUREAU OF STATISTICS

DEPARTMENT OF TRADE AND COMMERCE
OTTAWA, CANADA

51B-1

THERE'S A JOB TO BE DONE IN '51 — HELP CANADA COUNT

9TH DECENNIAL CENSUS — JUNE, 1951

Professional Notices

CASS & CASS
F. M. CASS, M.A. W. J. CASS, K.C.
LAW OFFICES
Chesterville, Dial 735. Winchester.
Bank of Nova Scotia Block. Phone 11

"HOLLYWOOD BEAUTY SALON"

Telephone 292 to-day for your appointment with "Hollywood Beauty Salon," featuring Machine, Machineless, Cold Wave and the new Flexa-wave Permanents.

Mrs. Louise Freeland
Gladstone Street - Winchester.

ATTENTION, LADIES !

Elaine's Beauty Shop, located first house West of Lannin's Mill. Machineless, Cold Waves & Flexa-Wave, also all types of Beauty Culture including Bleaching and Blending. Hours from 9 a.m. to 6 p.m.

Mrs. Ron. Patterson,

GENERAL INSURANCE

Hartford Fire Insurance Co., Lanark Mutual Fire Insurance Co., Hartford Accident and Indemnity Co., will protect you against loss by fire, wind, automobile damage; family sickness and accident, and cattle accident and death.

Consult: H. S. Carkner, Agent,
38-1 yr.p Real Estate and Insurance

HENDERSON LODGE, NO. 383
A. F. & A. M., WINCHESTER

Meets in the Masonic Hall, Royal Bank Block, on second Friday of each month at 8 p.m.
Visiting Brethren Welcome.
MILTON STOODLEY--Wor. Master
DR. W. A. SHERWOOD, Secretary.

WINCHESTER L. O. L. NO. 862

Meets regularly in the Orange Hall, Winchester, at 8 p.m., on the second Monday of each month. Visiting Brethren always welcome.

Roy E. Annable, W. M.
Gerald Crowder, Rec.-Sec'y.

CANADIAN LEGION, B.E.S.L.
BRANCH 108, WINCHESTER
Meets second Thursday of each month in the Legion Hall, Winchester.
All War Veterans Welcome.
A. J. CASSELMAN, President.
A. ALEXANDER, Treasurer. A. RICE, Secretary.

JAKE ROSS

All kinds of Poultry wanted at all seasons. Wool wanted. I buy all kinds of Hides.

Phone 81 - - Winchester

INSURANCE

FIRE, HAIL, ACCIDENT, LIVE STOCK AND AUTOMOBILE
Apply to
WALTER MOFFAT, Winchester, Ont.

GRAHAM L. CASSELMAN
CROWN LIFE INSURANCE
GENERAL INSURANCE
Phone 150W3 - Winchester.
50-14p

HOWARD E. BICCUM
and
HAROLD D. POAPST
District Representatives for the North American Life Assurance Co.

Also a complete Insurance Service for all lines of Fire and Casualty Insurance, including Hospitalization. Auto Financing and Real Estate also handled. Phone 285, Winchester.

S. EARL FREELAND, C.L.U.
District Representative for The Manufacturers' Life Insurance Company

Special Services offered in connection with Group Pension Plans, Group Insurance, Estate Analysis, etc.

Telephone 292. - Winchester.

LYALL M. CROWDER
Representative For
Automobile - Fire - Wind, Etc.
MUTUAL LIFE OF CANADA
Auto Financing
Write or telephone 606r41,
South Mountain, Ont.

For Cemetery Memorials see
W. J. L. BOYD & SONS
representing
Architects and Craftsmen of Civic and Private Memorials. Church Memorials of Bronze, Marble and Brass

POULTRY WANTED

All kinds of Poultry Wanted at all Seasons. Also Hides and Wool Highest Prices Paid and you are assured of a Square Deal.

MORRIS ROSS
PHONE 19 - WINCHESTER

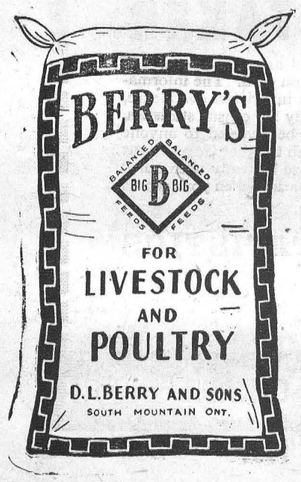

W. H. S. NEWS NOTES

(By Ronald McIntosh)

With the annual Cadet Dance, held in the Susie Annable Memorial Hall on May 18th, a booming cadet year was brought to an end. The dance, which was under the direction of Mr. Wm. Servage and Miss E. Stewart, was a complete success, and the various committees who worked so ardently to make it thus, are to be commended.

Softball Review

W. H. S. girls came out of a two game series with the girls of Chesterville with a .500 average. Despite the lopsided score of 39-17, racked up against them by the Winchester nine, Chesterville came back to hang a 13-9 defeat on the locals here in Winchester.

Grade XIII Goes To Ottawa

On May 23rd, the Grade XIII students of W. H. S. journeyed to Ottawa to tour the Dominion Parliament Buildings. Perhaps the most outstanding objects of interest were the Peace Tower, the Library, the House of Commons and the Senate. A special treat was arranged by Mr. A. C. Casselman, P. C. representative for this district, for the students in the way of an address by Mr. George Drew, leader of the Opposition in the House of Commons. Mr. Drew spoke on Citzienship, in keeping with Citizenship Day. This excursion was under the direction of Mr. A. Fisher.

Student Wins Trophy

Our school is honoured to have amongst its enrolment the winner of the McArthur Memorial Trophy. This was won by Miss Dorothy Servage for having the highest mark in the Musical Festival held at Russell. She also won the medal for Senior Instrumental.

WEDDINGS

CALDWELL—HANES

The chancel of Westboro United Church was the scene of a quiet but pretty wedding on Thursday, May 24, when Miss Ida May Hanes, Reg. N., daughter of Mr. and Mrs. Ernest Hanes, of Vernon, was united in marriage with Mr. Douglas Keith Caldwell, son of Mr. and Mrs. Athol Caldwell, of North Gower.

Rev. Donald Bruce MacDonald officiated at the double ring ceremony.

Given in marriage by her father, the bride wore a powder-blue gabardine suit with natural straw Panama hat trimmed with navy. Her accessories were navy blue, and a corsage bouquet of Talisman roses completed her ensemble.

Miss Helen Jackson, Reg. N., was maid of honor, and James Wallace attended the bridegroom as best man.

A wedding reception was held at the Red Door Restaurant and later the couple left on a wedding trip.

Mr. and Mrs. Caldwell plan to reside at 25 Helena Street when they return to Ottawa.

SUMMERS—HOLMES

A Victoria Day wedding ceremony was solemnized in the Wesleyan Methodist parsonage last Thursday when Rev. Henry Kielty, pastor of the Wesleyan Methodist Church, united in marriage Miss Mabel Holmes, daughter of Mr. and Mrs. Ernest Holmes, to Mr. Laurie Summers ,son of Mrs. Herman Summers and the late Mr. Summers, of Winchester.

Given in marriage by ner father, the bride wore a lovely floor-length gown of white sheer, the bodice buttoned to below the waist with pearl buttons. The sleeves were long and full, and she carried a corsage bouquet of sweet peas and pink roses.

The bride was attended by her sister, Miss Betty Holmes, while Mr. Wayne McKercher, of Winchester, was the best man.

Following the wedding ceremony, a reception for the immediate relatives and friends was held at the home of the bride in Winchester Township.

For travelling, Mrs. Summers chose a wine suit with grey accessories. After a motor trip to Western Ontario and the United States, where they will spend their honeymoon, they will return to reside at Chesterville.

Has your Subscription expired?

HYLO EGG-GRADING STATION

L. Kapeller, Proprietor.
WINCHESTER and OSGOODE

Daily Highest Market Price for our City Trade.

Two Electric Grading Machines To Assure You Proper Grade.

If it is not convenient for you to bring your eggs to our Grading Stations at Winchester or Osgoode, you may leave them at any of the following stores where they will be picked up and your returns left twice weekly:

Allison's Store---Winchester Springs
Coughler's Store, Winchester Springs
Carkner's Store ----------Ormond
Saunders' Store ---------Inkerman
Lewis' Store ----------Dalmeny

WINCHESTER OSGOODE
A. Crawford, Mgr. H. Pritchard, Mgr.



The Winchester Press

SHARP KNIVES MEAN EASIER HAYMAKING



Sharp knives in the hay baler can save lots of time and trouble in the hay field. Handling knives safely is important when removing and installing as well as when sharpening, when goggles should be used. It is important to keep the original degree of angle to avoid getting the blade so thin it might bend instead of cut. It least a 6" grindstone should be used to avoid hollow-grinding. Farm Engineers at New Holland, Pa., also offer this tip: Don't grind down to remove a "nick". Just sharpen the "nick" where it is . . . it will cut just as well that way.

STAKE RACES AND SPORTS DAY

WINCHESTER, ONT. - King's Birthday, MONDAY, JUNE 4th, 1951

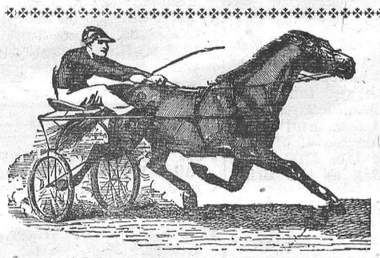

2.26 STAKE, - Purse $300.00
2.21 STAKE, - Purse $300.00
Free-For-All, - Purse $300.00

ALL CLASSES THREE HEATS. PARI-MUTUEL BETTING, UNDER LANSDOWNE DRIVING CLUB CHARTER

From the number of entries received to date, all classes will be well-filled, and with the track in fine condition, some good heats are assured. Races start at 2.00 p.m. Admission to Races: Adults, 60c; Children, 25c: Cars, 25c; Grand Stand, 25c. For further information, apply to the Race Secretary, Mr. R. E. Robinson, Winchester, Ont. RACE PROGRAMS AND SCORE CARDS WILL BE AVAILABLE ON THE GROUNDS.

SOFTBALL TOURNEY

TEAMS FROM INKERMAN, WILLIAMSBURG, SOUTH MOUNTAIN and WINCHESTER

SOFTBALL TOURNAMENT WILL START AT 1.30 P.M., SHARP. THE FINAL GAME WILL BE PLAYED AT 7 O'CLOCK IN THE EVENING.

BIG DANCE AT PARK AT NIGHT

IN THE EVENING A GRAND DANCE WILL BE HELD AT THE PARK, FOLLOWING THE FINAL BALL GAME, WITH RUSS. HAY'S ORCHESTRA PROVIDING MUSIC. GAMES AND REFRESHMENT BOOTHS WILL ALSO BE IN OPERATION. ADMISSION TO THE GROUNDS, 25c. JITNEY DANCING.

Come to Winchester on the above date and enjoy an afternoon and evening of real entertainment. All proceeds will go towards the 100 Club's Community Welfare Fund.

C. R. ROBINSON, President. ALBERT TURNER, Secretary.

ATTENTION, FARMERS!

We will be pleased to pick up dead or crippled farm animals. For immediate service telephone collect. Cornwall, 3730: Winchester, 114.

St. Lawrence Rendering Co. Ltd.

Coca-Cola
TRADE MARK REG.
adds zest to the hour

J. Lorne Kinkaid - Monuments

Office and Shop
"FALCON INN"
Main St., No. 2 Highway
Phone 261.



Office and Shop
KINKAID MONUMENT WORKS
Smiths Falls, Ont.

Authorized Dealer for "Rock of Ages" Barre Granite Cemetery Lettering Done To Your Specifications.

MORRISBURG, ONT. Catalogue On Request.

WALRICH HOTEL

MORRISBURG, ONTARIO.

Stop at the Walrich Hotel in Morrisburg, Ontario
"WHERE ALL FRIENDS MEET"

"A Good Place To Refresh Yourself"

CANADIAN APPROVED CHICKS

BARRED ROCKS WHITE LEGHORNS
NEW HAMP. ROCK CROSS BARRED ROCK LEG. CROSS
"CAPONS"—Custom Caponizing, Capons 4 to 6 weeks old.

Ellis Poultry Farm & Hatchery

R. R. 1, SOUTH MOUNTAIN, ONT.
Telephone 607 r 21 - Write or Phone for Price List

BERRYHOLM Approved CHICKS

WHITE LEGHORNS ROCK-HAMPSHIRE CROSS
BARRED ROCKS ROCK-LEGHORN CROSS

Mixed or pullet chicks are available. All cockerels are sold out for the season. Would any of our June chick customers who intend ordering kindly get in touch with us as soon as possible as we have only a limited number of chicks from which to supply your needs. Phone 38 or 29r14.

BERRYHOLM POULTRY FARM

HATCHERY Phone 38 South Mountain, Ont. FARM Phone 29r21

"THE WINCHESTER"

Show Each Evening at 7.30 and 9.30 o'clock.
Saturday Matinee at 2.00 p.m.

THIS THURSDAY, FRIDAY AND SATURDAY
May 31st, June 1st and 2nd

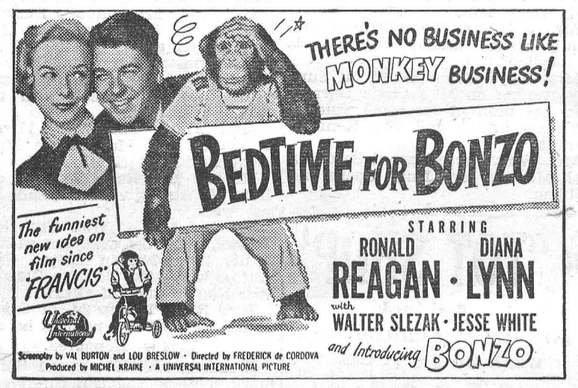

STARTING on Monday, JUNE 4th



ALSO: A COMEDY FEATURETTE, NEWSREEL AND CARTOON

THE MIXING BOWL

BY Anne Allan
HYDRO HOME ECONOMIST

Hello Homemakers! New ideas in furnishing or re-furnishing a home seem to have come to "light" in the home during this recent housecleaning period. There is the matter of drapes all along the wall on either side of a picture window, shadow-proof curtains in place of sash curtains, aluminum awnings and many big items. Then look at the change in decorating a bedroom to-day where many plastic accessories make storage dust-proof and may be had to harmonize with a variety of color schemes. The garment bags, shoe pockets, hat boxes and orange crate covers make the place a source of pride.

Homemakers who possess sturdy-built, solid pieces of bedroom furniture may always feel their money well spent. However, a mattress may need to be replaced by one of the popular type of to-day—the inner spring construction. Some of these mattresses can be purchased of a new comfortable material known as the foamed latex as a lining over the springs. (Pillows made of this sponge are durable too.) Springs are equally important. If possible, they should be bought to match the mattress. If bought separately, the mattress and springs should be paired to equalize each other, both for comfort and for long service. The three types of bed springs are box, metal coil and at springs, and within these classifications there are variations of construction.

Pillows, sheets and blankets may be selected to suit the purse and needs of the household. However, bedspreads are chosen to suit the design of the furniture, and for the purpose of the occupants of the room. For instance, if the bed is used for seating, then dark coloured corduroy or one of mixed yarns, which are strong, give better service than satin or faille. Sometimes window curtains of the same material as the spread make an attractive ensemble.

TAKE A TIP

1. When buying sheets, pillow cases, blankets and pillows, read the attached labels, note the size and judge the quality wisely.

2. There are two classifications for sheets and pillow cases—percale and muslin. And there are degrees of fineness in both of these grades. The finest of percales of about 204 thread count are luxuriously soft. Regular percale have about 180 thread count. Muslin sheets which are woven to take rugged wear, are of heavier threads and consequently a lower thread count.

3. Consider how often blankets have to be washed and how washed before you buy them. Also whether two light blankets may assure more comfortable sleeping than one heavy one.

4. Judge a blanket by the depth and evenness of the nap and by its resiliency. A good blanket has a springy quality when crushed in the hand. Beware of blankets that shed when brushed with the hand.

5. Electric blankets eliminate the need for extra bedding, as by means of an automatic control, warmth is provided to make up for changes in room temperatures throughout the night.

6. A quick test for a firm Terry or Turkish towel is to hold the towel to the light. Only tiny pin points of light will show through a good towel.

7. Many colored towels will stand bleaching and strong sunlight. Dark solid colors sometimes "bleed" in the first 2 or 3 washings due to excess dyes and they may be less absorbent than white or pastel towels.

8. All towels shrink somewhat in laundering. Check the tension in the border, selvage and main section of the towel to see that it is even.

THE SUGGESTION BOX

1. Do not let towels become excesively soiled before washing them. (New towels should be laundered before use.)

2. Unless very soiled there is no reason to soak Terry towels. In fact it is wise to soak linens in warm water with detergent in it for not more than 1 hour. Twenty minutes is a good precaution against causing colors to bleed and soil to set in.

3. Occasionally a bleach may seem necessary; in such cases follow directions as to quantity of bleach and number of rinsings as this may reduce strength of threads. Blueing restores whiteness to linens.

4. Do not iron Terry towels and cloths for the flattened loops will not absorb moisture readily. Shake the towels before being hung to dry and again when folding to put away.

5. Mend selvages, ravels or tears immediately. Try to avoid sharp corners on bed springs and towel racks—and use good clothespins.

Danish Hospital Ship Serves with UN in Korea



Denmark's contribution to the United Nations effort in Korea is the fully manned hospital ship "Jutlandia," formerly a passenger liner on the North Atlantic run. The ship, now in Korean waters caring for U.N. wounded personnel, has space for 300 patients and its staff of medical and administrative volunteers numbers one hundred. Here, Commodore Kai Hammerich, commander of the Danish ship (left), discusses his work with Admiral Sohn of the Korean Navy.

MARIONVILLE FARMER MEETS TRAGIC DEATH

Mr. Lucien Marion, 36-year-old Marionville farmer, was tragically killed last Friday morning when he was crushed to death while repairing his truck.

Mr. Marion was preparing his dump truck for a hauling job that was to have begun the next day. Raising the dump of the truck, he was fixing some apparatus between the box and the steel body of the vehicle. Apparently something went wrong with the hydraulic system of the truck and the box fell, crushing him between it and the steel frame of the chassis. His wife found him, and with the aid of two brothers, Leo and Rolland, who are neighbouring farmers, Mr. Marion was released.

Provincial Police investigated, and Dr. W. C. Tweedie, Coroner, of Rockland, decided an inquest into the death will be held.

MODERN ETIQUETTE

Q. Does the receipt of a birth announcement obligate one to send a gift for the baby?

A. There certainly is no obligation attached, but it is a nice gesture. If, however, one feels one cannot afford a gift or is not on intimate terms with the new parents, then a congratulatory card or handwritten note would be in order.

Q. Is it proper to eject a fruit seed from the mouth into the spoon while at the table?

A. Never. The seed should be removed from the mouth with the thumb and finger.

Q. What is the proper way for a girl to refuse a dance?

A. Say, "I am sorry, but I have this dance" if true. Otherwise, she may say, "Thank you, but I am sitting this one out." In either case, the girl should decline graciously and with a smile.

Q. Is it necessary for a hostess to provide new cards for use at a bridge party?

A. It isn't exactly necessary for her to furnish new cards, but the ones she does furnish should be spotlessly clean, uncreased, and easy to handle.

Q. When one takes a friend out to eat, is the friend supposed also to leave a tip on the table for the waitress?

A. It is exceedingly improper for a guest to tip, as this would imply that the host's own tip is not adequate.

Q. What should a person say when about to be introduced to the same person for the second time?

A. A suitable expression would be: "Thank you, but I have already had the pleasure of meeting Mr. Jones."

Q. Is it correct to ask relatives to be honorary pallbearers at a funeral?

A. No—at least not very close relatives.

Q. Would it be proper for a bride and groom to hold their wedding and reception in the new home in which they are going to live?

A. This is not only quite proper, but also affords a wonderful opportunity for the couple to show off their new home to their relatives and friends.

WEDDINGS

RENNICK—ANDERSON

Baskets of spring flowers decorated Southminster United Church, Ottawa, for the Victoria Day wedding of June Catherine Anderson, daughter of Mr. and Mrs. Earl Thomson, of Ottawa, and Cyril M. Rennick, son of Mr. William J. Rennick and the late Mrs. Rennick, of Port Credit, Ont., formerly of Ottawa.

Rev. Dr. Charles Donald officiated at the ceremony. Mr. Thomson gave his daughter in marriage. The bridegrooms sister, Mrs. Doris Muscarello, of New York, was matron of honour, and the bridesmaids were Mrs. Betty Coakley, of Ottawa, and Miss Gladys Phillips.

Maurice Rennick served as best man. Guests were ushered to their places by Arthur Barriger and James Coakley.

The bride's floor-length gown was of ivory slipper satin with a fitted bodice and full skirt. The deep oval neckline was outlined with pleated satin and a flounce of French lace. A coronet of seed pearls held her finger-tip veil of embroidered tulle illusion, and she carried a semi-cascade bouquet of American Beauty roses with a shower of stephnotis.

Following a reception at the home of the bride's parents, the newlyweds left on a wedding trip to Niagara Falls and the United States. For travelling, Mrs. Rennick wore a navy blue suit with dark red accessories and a white gardenia en corsage.

On their return to Ottawa, Mr. and Mrs. Rennick will reside at 166 Hopewell Ave.

Out-of-town guests at the wedding included Mr. and Mrs. Ralph Muscarello, of New York; Miss Nancy Cochrane, of New York and Australia; William Rennick, of Port Credit; Mr. and Mrs. Hart Melvin, of Winchester; and Mrs. W. J. Phillips, of Osgoode Station.

SUMMER MEALS

Use eggs as a substitute for meat during the summer months—they are a better hot weather food and more economical than the higher priced meats. Plenty of vegetables and fruit, cooked and raw, will help you to keep fit. The fresher the vegetables the better—those picked in your own garden are more nourishing than those that have spent a day or so exposed for sale in the store.

THE
SERVICE OF SIGHT
J. MILES WHITTEKER
Optometrist
MORRISBURG — ONTARIO
Specialist in Correcting Defective Vision and Eyestrain.
OFFICE HOURS
9 to 12 Noon; 1.30 to 5.
Sat., 9 to 12 Noon.
Telephones:
Office, 18W. Res. 18J.
Telephone For Appointment.
48tfc.

Coca-Cola
TRADE MARK REG.
COSTS ONLY 7¢

CANADIAN PACIFIC
WORLD'S GREATEST TRAVEL SYSTEM

Time Table

STANDARD TIME.

EAST BOUND

No. 22—4.57 a.m. daily. Stops on being flagged for Montreal.

No. 30—8.32 a.m. daily except Sunday. Stops at all stations.

No. 36—4.44 p.m. daily, except Sunday. Stops at all stations.

WEST BOUND

No. 21—12.11 a.m. daily. Stops on being flagged for Toronto and points

No. 35—11.50 a.m. daily, except Sunday. Stops at all stations.

No. 29—7.04 p.m. daily except Sunday. Stops at all stations.

SUNDAY ONLY

No. 597—Westbound at 11.17 a.m. Stops at all stations.

No. 598—Eastbound at 5.49 p.m. Stops at all stations.

Note—All above times are Standard.

R. D. LEDGERWOOD, Agent.

D.F.C.

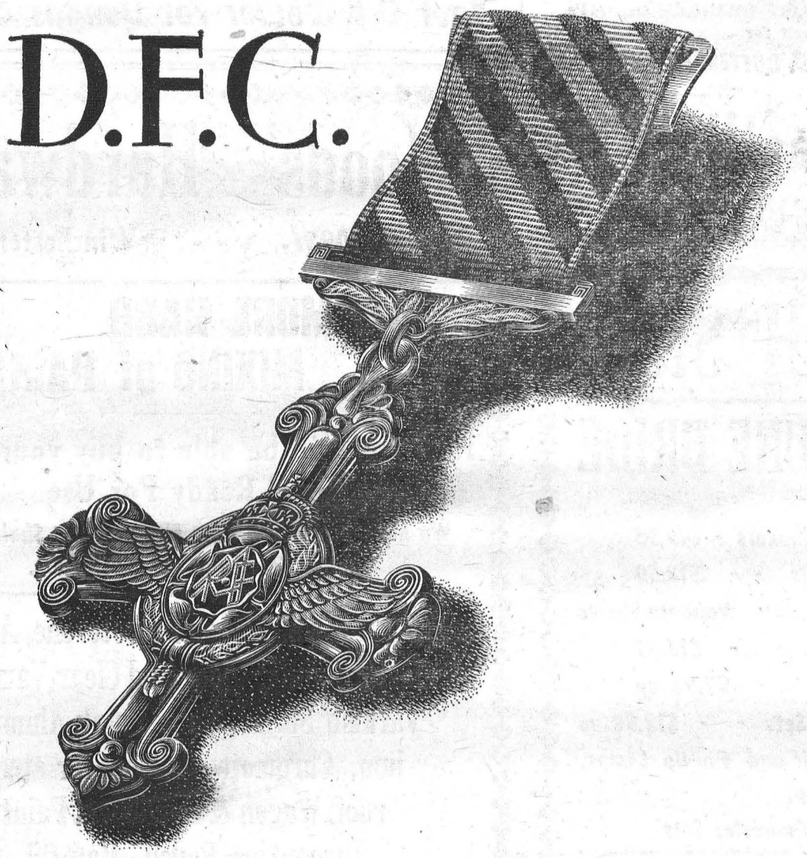

DISTINGUISHED FLYING CROSS

For "an act or acts of valour, courage, or devotion to duty performed whilst flying in active operations against the enemy" . . .

During the Second World War, the Distinguished Flying Cross was awarded to 4,028 members of the Royal Canadian Air Force.

". . . exceptional fearlessness in the face of the enemy" . . .
"outstanding courage and determination" . . .

4,028 citations—each one a tribute to service in the defence of freedom, by men of the R.C.A.F.

Today, in Canada's rapidly expanding Air Force, more young men are needed to train as Air Crew Officers—Navigation Officers, Radio Officers and Pilots.

To be eligible, you must be between 18 and 24—be a Canadian citizen or other British subject—be physically fit—and have Junior Matriculation or better.

Royal Canadian Air Force

Consult the Career Counsellor at your nearest R.C.A.F. Recruiting Unit or-MAIL THIS COUPON

TRAINING COMMAND, R. C. A. F.,
TRENTON, ONTARIO

Please mail me, without obligation, full particulars regarding appointment requirements and openings now available in the R.C.A.F.

NAME.....
(PLEASE PRINT)
STREET ADDRESS.....
CITY..... PROVINCE.....
EDUCATION.....
(BY GRADE AND PROVINCE)
CAF 42 WS AGE.....

Built for YOU

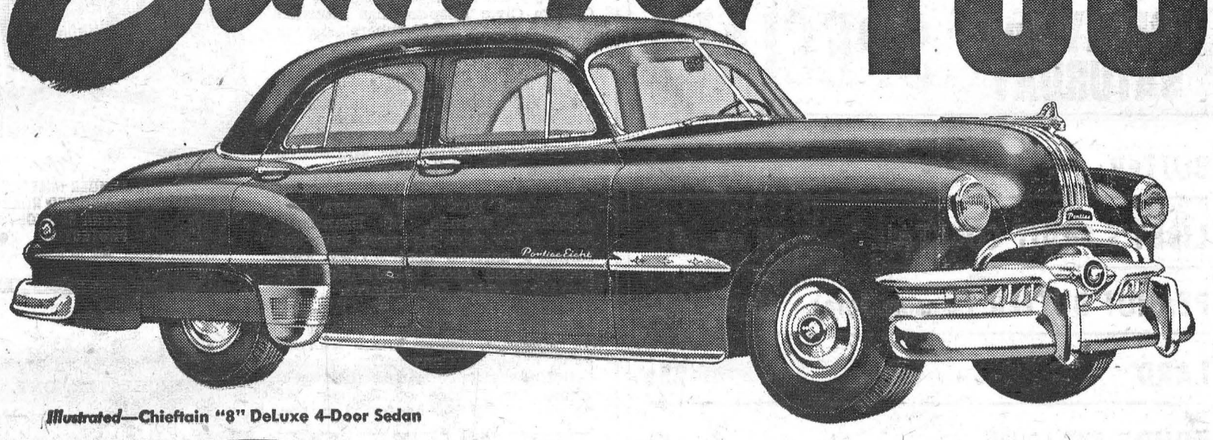

Illustrated—Chieftain "8" DeLuxe 4-Door Sedan

GM HYDRA-MATIC Drive

For you—if you like that sit-back-and-relax kind of comfort! *For you*—if you like beauty that's distinctive! *For you*—if you like flashing performance you can depend on! *For you*—if you like the widest choice of model and equipment. Only Pontiac gives you all this choice—two wheelbases . . . two powerful, ultra-refined engines . . . three great series, ranging from the lowest-price field to the luxury group . . . and your choice of finest synchro-mesh transmission or a proved, completely-automatic transmission! Famous GM Hydra-Matic Drive* is available on Chieftain models and silk-smooth PowerGlide* on Fleetleader Deluxe models. Yes, *whatever you seek in a motor car,* Pontiac's *built for you!*

* Optional at extra cost.

Priced for YOU



Illustrated—Fleetleader Special 2-Door Sedan

GM POWERGlide

If you seek a safe, full-sized, high-performance car at lowest cost and your eye has fallen on a Pontiac Fleetleader, then you've found a value we *know* is unmatched! For Pontiac's Fleetleaders, priced right down with the lowest, are *all* Pontiac—famous for beauty and performance with extreme economy!

Or if your eye is on the impressive senior Pontiacs, those long and luxurious Chieftains with either six- or eight-cylinder engine—you're eyeing a car that most certainly gives you more prestige and life-long quality than any car within many, many dollars of its price!

Examine Pontiac carefully—and *soon* in our showrooms!

Dollar for Dollar and Feature for Feature
you can't beat a
Pontiac

A GENERAL MOTORS VALUE

P1051-B

MELVIN MOTORS, Winchester

BUILT IN CANADA • PROVED IN CANADA • FOR CANADIANS

DUNCAN'S STORE

Telephone 56, Winchester, Ont.

GOING ON A PICNIC?

If you are, you may need: Paper Plates, Wooden Forks, Paper Cups (for hot or cold drinks) Metal Cake Tins, Soda Straws, Waxed Paper, Paper Napkins, Thermos Bottles (pint and quart sizes), Thermo Jugs (gallon size).

FILMS FOR YOUR CAMERA—To record the many good times you are going to have this summer.

WERLICH PLAYTHINGS

Popular in every neighbourhood in price and quality.

WAGONS—Hardwood Boxes, Decorated and Varnished; Wheels—Metal, Roller Bearings, Rubber Tires; Braces and Undergear—Heavy Guage Metal; Box Sizes—12x28, 12x30, 12x32 inches, at prices you can afford.

TRICYCLES—Built to last; replaceable parts, ball and roller bearings, rubber tires, Maroon and Blue color. Sizes 16, 20 and 24 inches. Good values. Be sure to check our prices and save money

EXTRA VALUES

Tussy Cream Deodorant, $1.25 size, for	75c
Tussy Summer Cologne, $2.50 size, for	$1.25
Tussy Lipstick-Perfume, $2.50 value, for	$1.50

NEW PRODUCTS

Famous "Koroseal" Baby Pants, all sizes	39c
Disney Baby Toys, Rubber—they Squeak	79c
Pablum Rice, in Pour-out Box	25c
Pablum Barley, in Pour-out Box	25c

ALL OUR GOODS AT CITY PRICES

Your Rexall Store — **J. F. Smith Drug Co., Ltd.** — G. H. Larose Manager

"In Business For Your HEALTH"

Open 8 a.m. to 6 p.m. and 7.30 to 8.30 p.m., Daily.
Closed Wednesday from 1 p.m.

PHONE 34. WINCHESTER, ONT. PHONE 34

FRIDAY and SATURDAY SPECIALS

BUTTER - - -	at Cost
LIBBY'S FRUIT COCKTAIL -	28 oz. 45c
PEANUT BUTTER (Mason Jars) -	16 oz. 43c
LARD - - - -	25c
COHOE SALMON - -	½'s 35c

REYNOLD'S MEAT MARKET
Phone 85, Winchester

ELLIOTT'S
---PHONE 12---

TASTY GREENS FOR SALADS
LETTUCE, CELERY, CUCUMBERS, RADISHES and CABBAGE

MAYONNAISE, Pint Jar	49c
CRISPIE PICKLES	39c
OLIVES, Broken	27c
COFFEE, Special	85c
PEANUT BUTTER, in Mugs	49c
BUTTER	67c

QUALITY MEATS OUR SPECIALTY

100 Club Sports Day, MONDAY

ELLIOTT'S FOOD MARKET

DOES YOUR NEIGHBOR'S HOUSE LOOK BETTER THAN YOURS?

- ARE YOU PUTTING OFF PROJECTED IMPROVEMENTS BECAUSE OF LACK OF READY CASH?
- IS YOUR PROPERTY GOING DOWN HILL DUE TO LACK OF PROPER MAINTENANCE?
- DO YOU NEED A GARAGE FOR YOUR CAR? A NEW ROOF ON YOUR HOUSE? SCREENS? PAINTING?

Ask us about the New Home Improvement Finance Plan Now Available Only Through Your Lumber Dealer.

H. S. LANNIN LIMITED

Manufactures of Lumber, Sash, Doors, Frames, Trim, etc.
Retailers of Building Supplies.

WINCHESTER - - - ONTARIO

SOCIAL AND PERSONAL

Mrs. Richard Marshall, of Montreal, was a guest at her parental home at Ormond over the week-end.

* * * *

Mrs. Jas. Crawford, Sybil and Karen, of Fulton, N. Y., spent a few days last week with relatives and friends here.

* * * *

Mr. and Mrs. Bill Clarke and Sandra, of Canton, N. Y., spent Sunday with the latter's grandmother, Mrs. Naomi Bowman.

* * * *

Mr. Leslie Summers, of Montreal, spent the holiday week-end at the home of his parents, Mr. and Mrs. Allen Summers.

* * * *

Mrs. F. A. Johnstone, of Sundridge, Ont., spent a few days with her mother, Mrs. Herman Summers, and other relatives here.

* * * *

Mr. and Mrs. Fred Gibbons and Mrs. K. Lawson were visiting Mr. and Mrs. George Gibbons at Pembroke over the week-end.

* * * *

Mr. and Mrs. R. J. Reaney and Mr. and Mrs. Vernie Reaney and daughter, Audrey, spent Monday evening at the Lang home.

* * * *

Rev. and Mrs. Asher, of St. Paul's, Minn., and Mrs. J. H. Faith, of Winchester, spent Thursday with Mrs. A. D. Kennedy, of Vernon.

* * * *

Mrs. Jas. H. Ross has returned to Winchester and will spend the next few months with her sisters, the Misses Ida and Emma Gardner.

* * * *

Mr. and Mrs. Ralph Muscarello and Miss Nancy Cochrane, of Australia and New York, were week-end guests of Mr. and Mrs. Hart Melvin.

* * * *

Mrs. John Todd and children, of Kingston, and Mrs. Eldon Bradley and Lillian, of Stittsville, visited on Sunday with Mr. and Mrs. Rod Todd.

* * * *

Mr. and Mrs. W. H. Pearson, of Calgary, Mrs. Geo. McEwen and Miss Milligan, of Ottawa, spent Saturday with Mrs. Chester Timmins and Mrs. J. H. Faith.

* * * *

Miss Mary A. Empey, who recently underwent a major operation at the Ottawa Civic Hospital, has returned to her home here, where she is convalescing.

* * * *

The Misses Lorna and Jessie Carkner, spent the week-end in Hamilton where they attended the B. Y. P. U. Convention. They also visited friends at St. Catharines and toured Niagara Falls while there.

* * * *

Mr. and Mrs. Carl Sharra and daughter, Brenda, of Brantford, spent a few days last week with the former's parents here. They were accompanied back to Brantford on Sunday by Mrs. Geo. Sharra.

* * * *

Miss Audrey Fraser, daughter of Mr. and Mrs. George Fraser, Morrisburg, attended Convocation at McGill University, Montreal, this week, where the Degree of Bachelor of Science (H.E.) was conferred on her.

SPECIALS

FRIDAY and SATURDAY

48-OZ. BLENDED JUICE	35c
KETA SALMON, 1 lb.	40c
MIXED COOKIES	2 lbs. for 55c
SEEDLESS RAISINS	2 lbs. 35c
SUGAR CRISP CEREAL	2 for 35c
PINEAPPLE, Large	3 for $1.00
SUNKIST ORANGES, 288's, 29c doz.	
SAUERKRAUT	3 lbs. for 25c
PORK SAUSAGE	45c
BREAKFAST BACON, ½ lb.	25c
MARGARINE	43c
BUTTER	69c
SUGAR, 100 lbs.	At Old Price

MacPherson & Summers

COLD STORAGE - Phone 253
EAST END MARKET - Phone 80.

Morgan's
Men's & Boys' Shop
"Where Quality Counts"

Another BIG SHIRT SALE

WE REPEAT!

On Thursday, Friday and Saturday, the first 50 Customers in our Store will receive a regular $1.50 Tie Free with each purchase of a Dress Shirt, made by Forsyth or Tooke. This time don't be disappointed, so hurry, hurry, hurry!

THIS IS THE SALE YOU CAN'T AFFORD TO MISS!

Reg. $3.95 Shirts, for $2.95 and Free Tie if on time.

Reg. $4.50 Shirts, for $3.50 and Free Tie if on time.

Reg. $4.95 & $5.50 Shirts—$3.95 and Free Tie if on time.

Reg. $5.50 to $6.50 Shirts—$4.50 and Free Tie if on time.

Last week we had a similar Sale and gave away 25 Free Ties, which were soon picked up.

TOP COAT BARGAINS

We will also let go on Sale 12 Top Coats, all wool Gabardine, regular $65.00, for $55.00. These Coats will be higher in price this Fall. Sizes in stock, 36, 37, 39, 40, 44.

E. A. MORGAN
WINCHESTER

K. W. SUMMERS, Manager of Winchester Store. Phone 326.

HOSPITAL SPECIALISTS HONOURED

Sixty friends gathered at the home of Mrs. Robert Vice on Wednesday evening to honour Miss Grace Rowe, Reg. N., whose marriage takes place shortly, and Miss Mabel MacCaskill, Reg. N., who is leaving for her home in Winnipeg. The hostesses were Mrs. Robert Vice, Mrs. Clifford Churchill and Mrs. A. G. Suffel.

Miss MacCaskill, who has been the operating-room specialist in the Winchester District Memorial Hospital for the past two years, was presented with two Colonial boudoir lamps and a set of silver coasters. Mrs. Vice made the presentation and the address in poetry was read by Mrs. Suffel from a beautifully decorated book.

The presentation to Miss Rowe, who has been the hospital's X-ray specialist since it opened three years ago, consisted of a table lamp and a silver cheese-and-biscuit dish.

Each guest of honour received a box of hasty notes and a corsage of carnations pinned on by Mrs. C. Churchill. After the presentations were made, the hostesses passed candy.



Sold By
W. J. L. Boyd & Sons
WINCHESTER, ONT.

B.F.Goodrich
BEST IN THE LONG RUN

PERSONAL—Have you a "Pimples Personality?" Kleerex is your answer. A medicated salve specifically prepared to remedy all skin ailments. Amazingly effective. 75c, $1.35, $2.45. All druggists. 3.

Sunday In The Churches

SUNDAY, JUNE 3rd, 1951

The editing of this column changes hands this week. We take this opportunity to express our sincere appreciation to the Rev. N. J. Thomas for the time, freely given, and the manner in which he has edited the church services during the past years. As he, and his family, will soon be leaving us, we wish for them continued success in their new field of service. —Rev. Henry Kielty.

UNITED CHURCH OF CANADA
Rev. Norman J. Thomas, Minister.

Winchester: Public Worship at 10.30 a.m. Sunday School at 11.30 a.m. The evening service is withdrawn. Prayer Service on Wednesday at 7.30 p.m. Harmony: Sunday School at 2.15 p.m. Public Worship at 3.00 p.m.

BAPTIST CHURCH
Pastor Ben Richardson, Minister.

Sunday School at 10.00 a.m. Public Worship at 11.00 a.m. Evening Service at 7.30 p.m. Prayer Service on Wednesday at 7.30 p.m.

WESLEYAN METHODIST CHURCH
Rev. Henry Kielty, Minister.

Bible School for all ages at 9.45 a.m. Worship Services at 10.45 a.m. Evangelistic Service at 7.30 p.m. Mid-week Service for prayer, fellowship and Bible Study on Wednesday at 7.30 p.m. Youth meets at 7.30 p.m. on Friday.

Hallville—Bible School at 2.15 p.m. Afternoon Service at 3.00 p.m.

PRESBYTERIAN CHURCH
Rev. William Reid, Minister.

Winchester: The Spring Rally of the Young People of the Presbytery of Brockville will be held in St. Paul's Presbyterian Church on Friday, June 1st, at 8.15 p.m. All young people are cordially invited.

Winchester: Sunday School at 10 a.m. Public Worship at 11 a.m. and 7.30 p.m. Prayer Service Wednesday at 8.00 p.m. Winchester Springs: Public Worship at 9.45 a.m., Sunday School at 10.45 a.m.

Has your Subscription expired?

MacIntosh's Groceteria
PHONE 46

WEEK-END EXTRA SPECIALS

BETTY'S TWO FRUIT MARMALADE	29c
KERNEL CORN	2 for 29c
SEED POTATOES, 100-lb. bag,	$2.25
GERBER'S BABY FOOD, 3 tins	27c
BUTTER	At Cost Price
SUNKIST ORANGES, size 344's, 2 Dozen for	49c

BUTTER AT COST

MacINTOSH'S
PHONE 46

Keyes' CASH Store

GIFTS For The JUNE BRIDE

Satin Bound Pure Wool Blankets - $15.95
Esmond 60% Wool Blankets - - $13.50
Irish Linen Lace Cloths, all sizes, Wabasso Sheets
Baby Chenille Bed Spreads - - $13.59
Madiera Pillow Cases - - $2.98 up
32 - 66 - 96 piece Dinner Sets - - $12.59 up
Good Assortment of Boudoir and Pin-Up Lamps, all colours - $2.89 up.
Glassware, Bread Boxes, Cannister Sets

BOY'S 7 1-4 oz. BLUE DENIM OVERALLS
Sanforized, Special Price $2.98

LADIES' BROADCLOTH DRESSES
Sanforized, sizes 14 to 40, Pastel Shades $3.98

GIRLS' DRILL SHORTS
sizes 7 to 14 $1.75

STRAW HATS
LADIES', MEN'S, CHILDREN'S and BOYS'. All Prices

Saturday Special
NEW CHINTZ, Only 6 pieces, nice colors
Regular 69c, SATURDAY 59c Yard

Paint *While Stock Lasts Save Money* **$1.15 qt.**

J. H. KEYES
Telephone 16 - - Winchester, Ont.

Preferred by millions of Canadians for its superb quality and flavour.

"SALADA" TEA

We Have ONLY Two or Three 1950 Models Left
BUT
Cast Your Eyes On Some Other
REAL BARGAINS

1949 **PONTIAC Deluxe 4-Door Sedan,** with air conditioner, in shining Navy Blue.

1949 **PONTIAC Chieftain Six 4-Door Sedan,** with air conditioning, in Avon Blue. A powerful looking boat with the economy of a smaller car.

1948 **MONARCH Deluxe 4-Door Sedan,** as clean as a whistle, and with low mileage and a ridiculously low price, $1325.00.

1947 **CHRYSLER Windsor 4-Door Sedan.** You would not know it had been driven a mile. Why it has stayed around so long we do not know, but it should move in a hurry now. Imagine, knocked down from $1595.00 to $1475.00.

1947 **CHEVROLET Stylemaster 4-Door Sedan,** in excellent condition, for only $1350.00.

1947 **CHEVROLET Stylemaster 2-Door Sedan, like new, $1300.00.**

1946 **BUICK Super Deluxe 4-Door Sedan,** with Sonomatic Radio, (exclusive to Buick), air conditioning, plus underseat heater, centre arm rest in rear seat, rear fender skirts, plus many more luxury items. You must see this beautiful Buick to appreciate it fully.

All of these O K Used Cars carry that Famous 60-Day 50-50 Warranty.

Also Come In And See Our Fine Selection of O K USED TRUCKS

MELVIN MOTORS Ltd.
Winchester, Ontario.
Your O K Dealer For Dundas County

Woods' Hardware
PHONE 109W. - - Winchester, Ont.

"NO MORE HARD MIXING of PAINT"

Now you will be able to buy your Paint Mixed Ready For Use.

We have Installed a New Electric Paint Shaker for Better Service to our Customers.

Scarfe's, Crown Diamon Decrotorone, Almatex Plastic Paints, Floor and Clear Varnish Varnish Stains, Barn Paint, Aluminium, Chromote Primer for steel roof, Wagon & Implement Paint Turpentine, Boiled - Raw Oil

Your Valued Patronage Solicited.

Porch and Garden Furniture

ALUMINUM CHAIRS---Light but strongly made, adjustable to three positions, in Red, Blue and Green Coverings - - $12.50

ALL-STEEL CHAIRS $6.98 *ROCKERS $4.95*
RECLINERS $5.50 & $6.75 *FOLDING SLAT CHAIRS $6.25*

BABY STROLLERS
The Smartest "Fold and Carry" Styles Available.

VICE & CRAIG
Furniture Dealers Funeral Directors Ambulance Service
TELEPHONE 13, WINCHESTER