The Chesterville Record.

VOL. XLIII, NO. 49. CHESTERVILLE, ONT., THURSDAY, SEPT. 30, 1937. SINGLE COPIES 5c.

Big Crowd Hears Speakers In Aid of George H. Challies

Best Crowd in Years Attends Political Rally in Chesterville Last Evening.—Frank Shaver and Two Ottawa Men Assist.

SPEAKERS HAVE GOOD HEARING

The first local meeting in the present election campaign was held in Chesterville Community Hall last night in the interests of George H. Challies, the Liberal - Conservative candidate in Grenville-Dundas. The smouldering interest in the issues at the present time was well demonstrated when an unusually large audience was present to hear the different speakers. For many years such meetings have been slimly attended here.

Mr. Frank Shaver, Ex-M.P. for Stormont, making his first address in Chesterville, and Mr. Challies were listened to most attentively, both of whom stressed the point of an election brought on two years before the necessity for it, in an endeavour by Premier Hepburn to snatch a verdict on the supposed issue of C.I.O. unlawful activities in Ontario. It was clearly shown that Mr. Hepburn had neither the power to exclude the head of the labour organization from Ontario nor the power to prevent labour organizing in any lawful manner in which it saw fit; which boiled down means that the Oshawa strike, its handling, and settlement are no issue in this election.

Mr. Challies emphasized the added cost to educate a family in the public schools occasioned by the very great advance in the prices of school books required by the Hepburn government over those supplied under the guidance of the Henry government. It made the reduction in license fees for auto markers of five dollars, which is enjoyed only by automobile owners, a drop in the bucket to a very favoured part of the electors.

Mr. Challies made himself very clear on the School question which he stated had been mishandled by Hepburn, and acknowledged by Hepburn to be unworkable and by him withdrawn from operation. The school question had always been given every consideration by the Conservative governments and as adjustments were made from time to time, the Separate schools had always benefited by increased grants. The speaker was only in favour of fair play for both Public and Separate school supporters, which would be given under Conservative government.

In speaking of Community Halls, Mr. Challies pointed out that this community was the last to benefit by a grant for the erection of such halls, which had materially lessened the amount to be paid locally. He also pointed out that big plans were under consideration for the extension of the good roads system in the northern parts of Grenville and Dundas counties through the completion of east and west sections to link up with No. 7 Highway ,when his party was returned to power.

Short addresses were also made by Mr. Hanna and Major Maunder, of Ottawa.

CONSERVATIVE CANDIDATE



George H Challies

Candidate for re-election to the Ontario Legislature Who Spoke in the Community Hall here last evening before a large crowd.

Chief Inspector of Schools To Address Convention Here

When the Dundas Teachers' Association convenes in Chesterville Thursday and Friday of next week, Chief Public School Inspector of Ontraio, V. K. Greer, will be the guest speaker for the occasion. Mr. Greer will be remembered as a former Winchester boy and as Public School Inspector of Dundas county. Mr. Greer will also speak at a banquet to the teachers in the diningroom of Trinity United church served by the Ladies' Aid on Thursday evening.

During the convention on Friday, the Dundas teachers will be joined by the Public school teachers of Russell and Carleton counties to the number of about 75. Instead of the usual concert on the first night of the assembly a dance will be held by the teachers in the Community Hall for the entertainment of those in attendance.

Industrious Thugs Force Three Doors To Gain Entrance

M. Durant and Son's Feed Store First Entered and Crowbar Used to Open Second Door.—Clues Are Lacking.

LOOT VALUED AT $200.

Crashing three barred doors, thieves gained entrance to the store of Allison and Gillard Tuesday night and made a haul of merchandise to the value of about $200, but missed $10 in cash as a drawer above that containing the money was removed from the grocery department.

A heavily barred door was first opened to gain entrance to the feed store of M. Durant and Son at the rear of the building, then a door separating the feed room from the rear storage room of Allison and Gillard was pried open with a crowbar found in the feed store. The door leading into the grocery and hardware department was removed after the pins were taken from the hinges.

The loot consisted of tobacco, pipes, fine shirts, gloves, hats, flashlights and batteries, tea and 50 pounds of butter.

Allan Moran believes he saw the car in which the thieves left as he was in his pool room about two a.m. An opening had been made in his building for a chimney and he became apprehensive that this might be temptation for thieves and came down to his place of business. He saw the lights of a car flash as it came to the corner of the street from the rear of the Allison and Gillard store. Here it paused a moment and then shot out King street and over the bridge.

The discovery was made by Wm. Clark who opened the store at 6.30 Wednesday morning. He notified Constable Garnet McLean who in turn called Provincial Constable Frank Rose from Morrisburg. The only clue possible may have been left on the bottom section of the cash register which was torn off. This was taken for examination by the police.

The burglars were prepared for a quick getaway as they worked. The door between the two business places was propped open with a 100-pound bag of salt, the door and screen door into the store were ripped off and stood against the wall, and the weight cord on the refrigerator door cut so that this doorway was also wide open.

The cash register was ransacked but it did not contain the cash. A drawer was taken from the grocery store, apparently to pack loot in, and the $10 cash was in the next drawer below. Two sacks of wheat were dumped on to the floor in Durant's and the bags taken.

A tire wrench and a car-jack handle used in the burglary were left behind.

CANDIDATES OFFICIALLY NOMINATED FOR ELECTION

At the official nomination meeting in Spencerville yesterday, George H. Challies was nominated by the Conservatives, and Percy R. Barnard, of Spencerville by the Liberals in a straight party fight in Grenville-Dundas. For the 90 seats in the Legislature, 89 straight Conservatives were nominated, the only exception being in South Wellington where Col. Geo. Drew was unopposed by a straight Conservative. Eighty-four Liberals were nominated, leaving six ridings where other supporters of Hepburn are believed to have the better chances.

RELATIVES KILLED.

Much sympathy is felt for Mr. and Mrs. Delbert Thornbury in the death of the former's mother, Mrs. Anna Thornbury, in a motor accident in Vancouver last Thursday evening when her sister, Mrs. Minnie Hogg, of Vancouver, and a cousin, Mrs. McBeth, of Los Angeles, also lost their lives. Mr. and Mrs. Thornbury (née Edna Fulton) at present live in Chicago but the former will be remembered as having been on the local staff of the Bank of Nova Scotia a few years ago. His wife is a daughter of Mr .and Mrs. Chas. T. Fulton.

MAYBE A COINCIDENCE.

The robbery Tuesday night brings to mind the fact that Mrs. H. J. McMahon's store was looted just a year ago, on the night of September 16th.

Coming Events

MOREWOOD WO'S. INSTITUTE.

The October meeting of the Morewood Women's Institute will be held at the home of Mrs. Arthur Steinburg on Tuesday, October 5th. Please note change of date.

GRAND LODGE OFFICERS HERE.

The Oddfellows of Kemptville District will entertain the Grand Master and Grand Secretary at a meeting to be held in Chesterville on October 7, at 8 p.m. when Prescott Lodge will confer the first degree on a special class of 20 candidates. All Oddfellows cordially invited, visitors especially.—Roy Fetterly, D.D.G.M.; Geo. Gillard, P.D.D.G.M. 49

HARVESTS LARGE YIELD OF IRISH COBBLER POTATOES

WALTER COULTHART, of Morewood, has finished harvesting a crop of Irish Cobbler potatoes yielding 700 bushels to the acre which he thinks is a very fair yield.

Early in spring the land had been given a coating of wood ashes, and the potatoes were kept free from insects and blight by three applications of arsenate of lead applied dry. The potatoes when harvested were free of scab and rot and there were no hollow tubers.

District Asked For Car of Foodstuffs For Western Aid

Appeal Made by Committee Representing All Churches for Vegetables, Canned Fruit and Used Clothing.

WEDNESDAY, OCTOBER 13.

Chesterville and Morewood districts will again assist in loading a car of foodstuffs and clothing to be sent to the drought-stricken areas of Saskatchewan, as a result of a meeting held in the Public Library in Chesterville on Tuesday evening, when the date set for the car to be stationed at Chesterville for loading, Wednesday, October 13th. Winchester will load the next day.

The following were named as collectors for the district:

Ridge Road, Chesterville to Fred. Fulton's—Bert Fulton;

Chesterville to Archie Black's—A. Black;

Nation Valley—Andrew Carruthers

Bethune Bush—J. Bailey and John Munro;

Short Settlement and Dunbar Road—Bernard Gibbons;

Finch Road—Chas. Graham and John McCloskey;

Fetterly School—Hudson Johnston;

The Boyne—Howard Kittle and Henry Elliott;

Connaught—Vincent Coyne;

Chesterville—Women's Institute;

Morewood—Women's Institute, J. F. Steinberg and T. E. Coulthart.

Vegetables of all kinds, with the exception of turnips, are required for the West this year. The reason that turnips are excluded is that when they are packed in a heated car the odour is not at all pleasant. Canned fruit is also urgently needed for the families in the areas that have not been able to produce crops again this year, and serviceable clothing that can be spared by the East will be gladly welcomed.

Donations that cannot be brought to the car on the day set for loading may be brought before time to the Library in the Community Hall where the Institute will look after packing and loading.

Weber's Store, Williamsburg Ransacked By Burglars

Stock valued at more than $800 was taken from the dry goods store of H. Weber at Williamsburg when the premises were entered some time during Monday night.

Gaining entrance by smashing a pane of glass in the front door, the thieves removed almost half of the store's contents, apparently using an automobile in which to carry off their loot.

Discovered by a neighbouring resident early Tuesday morning, the robbery was reported to Provincial Constable Frank Rose at Morrisburg. No arrests have yet been made but police over a wide area were notified to be on the watch for the stolen merchandise. The goods taken consisted of a number of valuable Hudson's Bay blankets, men's and women's clothing, boots and shoes and miscellaneous articles.

STATIONERY

LINEN PADS, All sizes..... 9c

ENVELOPES 9c Pkg.

BEST QUALITY LETTER PAPER

KROFTON KID, Pads..... .20, .25, .30

In Quires .25

ENVELOPES .20 Pkg.

This is a very high quality Note Paper.

SAVE WITH SAFETY
REXALL DRUG STORE

Harold G. Bigelow, Phm.B.

Higher Marks On Examinations

If Glasses are needed by a School Child, they will do more to raise his Marks than anything else in the World

An eyesight examination Now will start the school year right

EVENINGS BY APPOINTMENT

GEO. J. HUNT, R.O.

Optical Parlor in Bigelow's Rexall Drug Store, Chesterville.

Residence Telephone No. 10W.

TRINITY UNITED CHURCH
Chesterville, Ontario
Rev. R. C. Tait, Pastor.
Sunday, October 3rd, 1937.
10.00 a.m.—Sunday School.
11.00 a.m.—Public Worship
7.30 p.m.—Public Worship

ST. ANDREW'S PRESBYTERIAN CHURCH -:- CHESTERVILLE
Rev. Geo. Extence, B.A., Minister.
Sunday, October 3rd, 1937.
10.00 a.m.—Sunday School.
11.00 a.m.—Public Worship
Communion Service.
2.30 p.m.—Service at Dunbar
Communion Service.
7.30 p.m.—Public Worship

R.G. Dodds. D.S., L.D.S.
Dentist. : Modern X-ray.
'Phone 22. Evenings by Appointment
Over Post Office Block
CHESTERVILLE

H. M. Henderson FUNERAL HOME
Out-of-Town Calls No Extra Charge
PRIVATE AMBULANCE
CHESTERVILLE : PHONE 100

Lawson & Lawson
Barristers, Solicitors, etc.
W.B. Lawson, K.C. K.D. Lawson
Offices — Bank of Montreal Building
Chesterville - - Ont.

A. L. Crewson, M.D.
C.M. (McGill) L.M.C.C.
Eye, Ear, Nose, and Throat
Telephone 1245
122 Sydney Street, Cornwall, Ontario
Office open 9–12, 1–5. Saturday 9–12
Please Make Appointments
Morrisburg
Tuesday evening from 7.00 p.m.
Telephone 210

Dr. S. H. Hutt, D.D.S.
CHESTERVILLE, ONT.
OVER BANK OF MONTREAL

The cost of a funeral service is always a matter of your own desire. And to every service, large or small, we bring the same safe, modern equipment, and thoughtful, experienced direction.

Out-of-Town Calls Anywhere
No Extra Charge.

W. O. Dixon
Packard Ambulance Service.
Phone 31. CHESTERVILLE.

MARCIA E. HUGHES, L.D.C.M.
Piano -:- Dancing
Special rates and attention to Kindersoon after.
garten Dance Class. Classes now resumed. Main st. Phone 38. 49

FURRIER AND TAILORESS.
Expert Furrier and Tailoress, remodelling of any kind, work guaranteed. Free estimate. MRS. ROY, 2nd street, Morrisburg. 51-2

COMMUNITY THEATRE
Chesterville

FRIDAY & SATURDAY—OCTOBER 1st & 2nd
FRIDAY, 8 p.m.—30c SATURDAY, 7 & 9 p.m.—30c

"The Go-Getter"
—with—
George Brent

NEXT FRIDAY & SATURDAY

"North of Nome"

NEXT WEEK'S PROGRAMME
Picadilly Theatre
Williamsburg - Ontario

THIS FRIDAY & SATURDAY OCTOBER 1st & 2nd
DOUBLE BILL — FIRST FEATURE

"Forlorn River" with June Martell and Larry Crabbe. 60 minutes of exciting entertainment from another of Zane Grey's novels. Also "NAVY BLUES" with Dick Purcell, Mary Brian, Warren Hymer and Joseph Sawyer. It's high speed romance in the modern manner when a dazzling dame sinks the pride of the navy.

NEXT MONDAY & TUESDAY OCTOBER 4th & 5th
"PICK A STAR" With Patsy Kelly, Jack Haley, Rosina Lawrence, Mischa Auer and Lyda Roberti, Tom Dugan and Robert Gleckler. Things are kept going at a fast and furious pace, and occasions for laughter are numerous in this story of a girl from the country who crashes the gates of Hollywood.
Matinee Tuesday Only.

WEDNESDAY & THURSDAY OCTOBER 6th & 7th
"New Faces of 1937" with these famous entertainers: Joe Penner, Milton Berle, Parkyakarkus, Harriet Hilliard, William Brady, Jerome Cowan, Thelma Leeds and a hundred new faces. It's the greatest gang of talent you ever saw in one mad, lavish, exciting show of amazing surprises. Radio, stage, night clubs and the world's gay places raided to bring them all together on the screen. A mad jamboree of fun and frolic. . . .

FRIDAY & SATURDAY OCTOBER 8th & 9th
"Riding on Air" With Joe E. Brown, the cavern-mouthed king of comedy . . . the screen's greatest uproar star, in his biggest laugh show, with Guy Kibbee and Florence Rice.

IN
PHILADELPHIA
Pa., U.S.A.,
M. W. LOCKE
SHOE SHOP
1619 Chestnut St.
is the home of
Dr. M. W. Locke Shoes
For Men, Women, Children

Morewood

Mr. Roy Grant, of Toronto, spent Wednesday with Mr. and Mrs. Orrin Dillabough.

Mr. and Mrs. Max Martin, of Ottawa, spent the week end with Mrs. A. J. Martin.

Mrs. George Bogart visited for a few days with Miss Christie Steven, of Cannamore.

Misses Ruth and Pearl Swerdfeger, of Ottawa, visited for the week end with their parents, Mr. and Mrs. J. Swerdfeger.

Mr. and Mrs. Wm. Swerdfeger and daughter Lily have returned home after spending a couple of weeks with friends in Lunenburg.

Miss Margaret Carlyle, of Ottawa, visited for the week end with her parents, Mr. and Mrs. Adam Carlyle.

Miss Helene Faulkner and Miss Everon Barrington visited on Sunday with Mrs. Wm. Barrington.

Mrs. Putman and daughter, Ottawa, are visiting with Mr. and Mrs. Fred Putman.

Miss Margaret MacLaren spent the week end with her parents, Mr. and Mrs. Peter MacLaren, of Russell.

Mr. and Mrs. Thomas and Mrs. Jas. Andrew and friend, of Ottawa, called on Mr. and Mrs. Harry Popplewell on Saturday afternoon.

Mr. Hugh Coulthart left on Monday for Kingston after spending the past few weeks with his parents, Mr. and Mrs. Walter Coulthart.

Mr. Ray Fetterly, of South Porcupine, is spending a few days with his parents, Mr. and Mrs. Vernon Fetterly.

RALLY DAY SERVICE.

The Rally Day service was held in the United church Sunday morning. A chorus was sung by the junior girls, a recitation was given by Miss Mary Popplewell, a solo by Miss Erla Steinberg, "Tell Me the Stories of Jesus;" Mrs. James McMillan, accompanist; the C.G.I.T. group sang a chorus accompanied by Mrs. H. P. Benzonson. Rev. Mr. Macaskill gave a short sermon on the subject "Crowns." Miss Ellice Smith was the organist. A recitation was given by Master Arnold Swerdfeger and one by Stewart Moore. The service of baptism was solemnized with the infant daughter of Mr. and Mrs. Harold Allison, the name given her being "Marilyn Joan."

Seventh Ave. West, Osnabruck

Among the evidences of abundant growth of the past season is a huge squash grown in the garden of Mr. Walter Gallinger which when weighed last week tipped the scales at 68 pounds.

..Miss Leola Moak spent Sunday with her grandparents, Mr. and Mrs. Walter Gallinger.

Mrs. Mason Beckstead left Saturday to spend some time with her son and daughter in Detroit.

Several from the Avenue attended Avonmore Fair on Friday last.

Mr. and Mrs. Glen Hollister were Sunday tea guests of Mr. and Mrs. Charlie Brownell.

Mr. and Mrs. Charles Graham, of Chesterville, and Mr. and Mrs. C. H. Johnston, of Alhambra, Calif., were tea guests of Mr. and Mrs. John Grandaw and June on Tuesday.

Mr. and Mrs. Ward Johnston and Miss Lillian Johnston, Chesterville, and Mr. and Mrs. Fay Shaver and baby Beverly were Sunday guests of Mr. and Mrs. John Grandaw.

Mr. and Mrs. Josef Schreier spent a day last week in Cornwall and were accompanied home by their son who had been spending some time there.

Mr. and Mrs. Lloyd Gallinger and Lloyd and Gerald spent Sunday with Mr. and Mrs. Willis Warner.

Mr. Geo. Turpell, of Cornwall, was a week-end guest of Mr. Tunis Hart and Miss Carrie Hart.

Mr. and Mrs. Geo. Gibb, of Ottawa, were week-end guests of the latter's sister, Mrs. Ross Holland, and Mr. Holland.

PROBABLY TRYING TO EVEN UP

At Kingston Fair last Friday, it is reported that a tax collector for Leeds and Lansdowne had his pocket picked of $50.

MOTHER OF AGNES McPHAIL PASSED AWAY AT HER HOME

Mrs. Henrietta McPhail, mother of Miss Agnes McPhail, M.P., died at her home at Ceylon, Grey county, Thursday afternoon. Her husband died seven years ago.

PICOBAC
PIPE TOBACCO
FOR A MILD, COOL SMOKE



GOOD THINGS TO EAT

- By -

MISS HELEN LACEY, B.H.Sc.

AFTERNOON TEA CAKES.

WHEN the days are short and the leaves are falling and it is rather cold and cheerless outside, how good a cup of tea tastes by the fire in the afternoons. And, of course, we must have a little cake or biscuit with a cup of tea.

CREAM-FILLED SPICE CAKES.

½ cup butter
1 cup sugar
2 eggs
½ cup milk
2 cups flour
3 teaspoons baking powder
1 teaspoon cinnamon
¼ teaspoon nutmeg
¼ teaspoon allspice
¼ teaspoon cloves

Cream the butter, add sugar and beaten eggs. Blend well. Sift and mix dry ingredients and add to the first mixture alternately with the milk. Bake in buttered muffin tins in a moderate oven. When baked and cooled, slice off the tops, hollow out the centres slightly. Place a teaspoon of whipped cream in the hollows. Replace tops and cover with butter icing.

SPICE SOUR CREAM COOKIES.

1 cup brown sugar
¼ cup shortening
1 egg beaten
½ cup sour cream
½ teaspoon salt
2 cups pastry flour
½ teaspoon nutmeg
½ teaspoon cinnamon
½ teaspoon soda
2 teaspoons baking powder
½ cup chopped nuts
¼ cup peel, chopped fine
½ cup chopped dates

Cream the shortening and blend in the sugar. Add beaten egg. Sift together all dry ingredients, saving out a quarter cup of flour with which to dredge the nuts and fruit. Add the flour mixture to the sugar, egg and butter alternately with the sour cream. Lastly, add the floured nuts and fruit. Mix well and drop by teaspoons on a greased baking sheet. Bake in a hot oven for 15 minutes.

SCOTCH CAKES.

½ cup butter
½ cup lard
1 cup sugar
¼ cup cold water
¼ teaspoon salt
2 cups flour

Cream the shortening and sugar together; add flour and water alternately. Mix with as little handling as possible. More flour may be needed in order to roll successfully. Roll very thin; cut in squares and prick with a fork. Bake in an ungreased baking sheet in a hot oven. These cakes burn easily so must be watched carefully during baking.

BROWNIES.

6 tablespoons butter
1 cup sugar
2 ounces chocolate
2 eggs
1 cup flour
¼ teaspoon salt
¼ teaspoon vanilla
¼ cup chopped walnuts

Cream the butter; add sugar and cream together. Add the melted chocolate, then the well-beaten eggs. Sift in the flour and salt; add nuts and vanilla. Spread in a shallow buttered pan, about ¾-inch thick. Bake in a moderate oven 30 minutes. Cut in squares while hot and remove at once to a cake cooler.

SHORTBREAD.

1 cup butter
1-3 cup fine granulated or fruit sugar
2 cups flour or more

Cream the butter, add sugar gradually and cream together thoroughly. Add flour slowly; when a stiff dough is formed, turn out on a floured board. Gradually knead in flour until the dough begins to crack. Roll out ¼-inch thick; cut in fancy shapes. Place on a baking sheet and bake in a slow oven until lightly browned.

Cookie doughs are always easier to handle if allowed to stand for from 10 to 30 minutes in a cold place before rolling. This allows the moisture to be thoroughly absorbed and hardens the fat. Both of these conditions tend to prevent dough from becoming sticky even though it is soft.

* * * *

Plain sugar cookies, chocolate or ginger cookies are delicious when put together sandwich fashion with jam, jelly or cake frosting.

* * * *

Cakes and cookies for serving with tea in the afternoon should always be small and dainty. If a loaf or layer cake is served, it should be cut in small pieces. * * * *

A **timbale case** is a small case of fried batter in which creamed mixtures and desserts are served.

Benediction.

Priscilla: "He said he'd love me for ever and ever—"

Prue: "Ah, men!"

Orange Pekoe Blend
"SALADA"
TEA
515

A MAN HONORED IN HIS OWN COUNTRY

Fellow citizens of Gwillimbury Township, who know Earl Rowe best, are enthusiastic admirers of his sterling character and gift for leadership

A Public Servant For 22 Years!

If you had a large scale map of Ontario, you would find Gwillimbury Township marked in the County of Simcoe. But you would have to possess a very large scale map indeed, to locate the town of Newton Robinson.

This little dot of a town is beginning to find itself in print frequently these days. The citizens feel that this is only to be expected because one of their own boys, Earl Rowe, is going to be, they are confident, Premier-Elect of Ontario the night of October 6th.

Some of the old-time proverbs are wearing a little thin these modern days and that well-known one—"A prophet is not without honor save in his own country" means nothing, simply nothing, to these sturdy citizens of Gwillimbury. They honor Earl Rowe because they know and admire him; the oldsters have been watching him for twenty-two years, ever since he was elected a Township Councillor on his 21st birthday.

Reaches Cabinet Rank

They start them young in public service in these Ontario towns but only one in ten thousand forges ahead to the Provincial Legislature—only one in a hundred thousand keeps going until he reaches Cabinet rank at Ottawa. Such a man is Earl Rowe—and Gwillimbury Township has followed, with pride, every step of his progress.

The most important events in this young man's twenty-two years of public service can be briefly summarized:

1915—Elected to Council of Gwillimbury Township.
1916—Elected Reeve—re-elected each year for five years.
1923—Elected to Ontario Legislature.
1925—Elected to Federal Parliament.
1930—Re-elected.
1935—Promoted to the Cabinet by Honourable R. B. Bennett, then Prime Minister. Re-elected to Federal Parliament.
1936—Unanimously selected as leader of the Ontario Liberal-Conservative Party.

A Happy Family

Earl Rowe, whenever his public duties will permit, hurries back to Newton Robinson. For there he finds awaiting him his sturdy red brick house—his wife and three fine children—his 225 acres of farm land—his pure-bred Yorkshire swine, Durham cattle, registered Clydesdales—his old Township friends.

One cannot hope to understand a public man solely by observing him in the midst of public affairs in Toronto or Ottawa. Follow Earl Rowe back to Newton Robinson—have a meal with him in his big kitchen—walk with him over his fertile acres—see him feeding his swine and his cattle—talk with his aged parents, who live across the road. Then you would realize even more fully than ever before how completely this man possesses that something without which all else is so much chaff—and that something is CHARACTER.

Heredity must get some of the credit. The Conservative leader comes from old British stock which settled in Simcoe County many, many years ago. His father, still active at 88 and his mother, eight years younger, were farm folk, and Earl Rowe, when little more than a youngster, bought his farm from his father on credit and paid every cent of his debt from his profits as a dirt farmer.

Virtues of the Soil

On his typical Ontario farm—in his typical rural Ontario residence—Earl Rowe leads the regular routine of a farmer when his Parliamentary work does not call him to the cities. His is a friendly home—made happy by the presence of his wife, and his children, Jean aged 17, Bill aged 13 and Lennox aged 8. Here are enshrined the homely virtues of the soil—those virtues which since earliest days have given strength of character to so many of Canada's greatest public servants.



HON. EARL ROWE

A Warm Personality

This has been written of Earl Rowe by a long-time associate:

"The warmth of his personality is contagious. One cannot come into his presence without feeling his force and sincerity, tempered by a natural kindliness and interest in his fellow-men and their problems. With his splendid ideals, backed by long and honourable Parliamentary experience, he is uniquely equipped to make a great contribution to the public life of Ontario."

Newton Robinson isn't seeing much of Earl Rowe these days. It is a blessing that he is still in the prime of life and health, for he has mapped out a speaking program which will keep him moving back and forth throughout Ontario until the eve of October 6th. His friends are glad of this because they know that every man or woman who sees and hears Earl Rowe, who shakes his hand, who comes under the influence of his warm personality, will say, "This is the type of leader Ontario needs." For that's the kind of man Earl Rowe is—likeable, sincere, earnest—a statesman whose good character and good judgment are written indelibly in the record of his twenty-two years of public service.

You *Can* Trust ROWE

VOTE CONSERVATIVE

Issued by the Liberal-Conservative Party of Ontario.

THE SCOUTS AND THE "BLACK MARIA"

The following amusing "unofficial" experience of a group of Canadian Boy Scouts of America in Washington was related by the Scout-published Jamboree Journal:

Ten Canadian Scouts were unsuccessful in their attempt to get a ride in a police wagon. When the New Brunswick delegation arrived at Union Station yesterday afternoon they discovered that there were ten more Scouts in their party than the bus could carry in one load. Just as the bus was leaving a police patrol wagon backed up to where they stood, the officers jumped out, opened the back door, and walked on into the station. Promptly the ten Canadian Boy Scouts piled themselves and equipment into the wagon, and were all set to go when the officers returned with another type of passenger. Needless to say, the Scouts hastily piled out.

JUST SO.

A propaganda bureau in Alberta for Social Credit has been established with Mr. Allnutt the director.

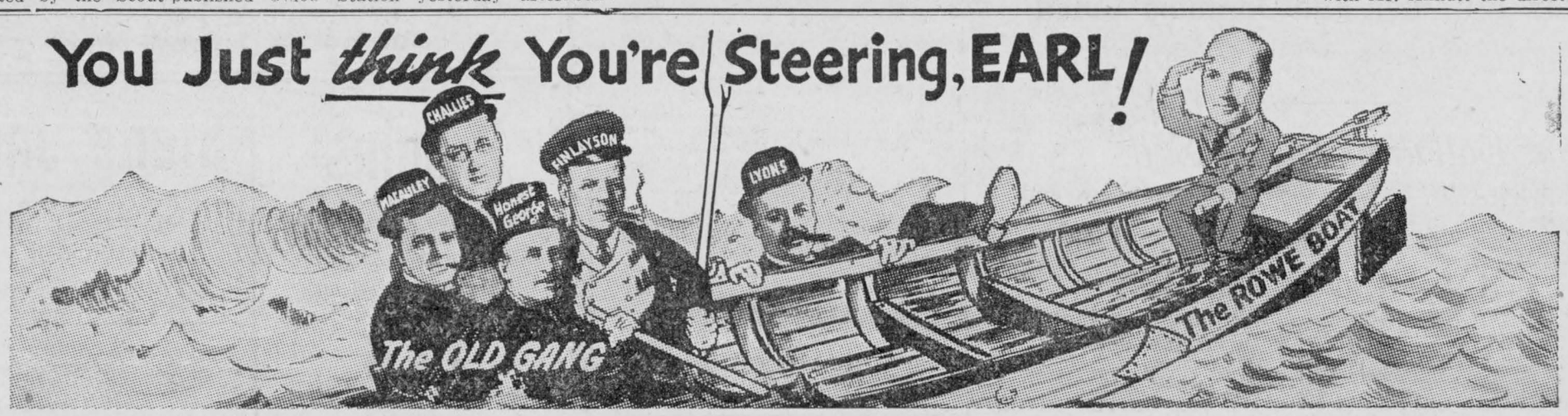

Vote for Unemployment Insurance

Premier Hepburn will pass an Unemployment Insurance Law next session if the Liberals are returned. A vote for a Liberal candidate is a vote for Unemployment Insurance. X

Vote for Low Hydro Rates

Hepburn brought down Hydro Rates, saving consumers $4,800,000. Vote to keep Hydro from being loaded up with costly power from the Quebec Power Barons. X

Vote for the "Treasure Hunt" to Continue

Hepburn has already uncovered a treasure of 28 millions hidden away in inheritance taxes on under-valued estates. Vote to continue the hunt. X

Vote Your Approval of Lower Auto Fees

Hepburn has cut $5 off the cost of motor license fees. Vote Liberal and show your approval. X

Vote for Lower Taxes

Hepburn's desire to help the taxpayer was shown by the one-mill special subsidy he made to municipalities to be passed on to the taxpayer. Hepburn is the taxpayer's *Proven* Friend. X

Vote for Debt Reduction

Hepburn, by sound financing and good government, reduced Ontario's Public Debt by 33 million dollars last year. Vote for further reductions. X

Vote for Courageous Administration

Hepburn has not been afraid to stand up against the Lewis crowd, the Quebec Power Barons, the financial ring. Ontario needs a courageous Premier in times like these. Vote for lower interest rates. X

Vote for More "Sunshine" Budgets

Hepburn's last budget, with its nine-million surplus and its tax reduction accomplishments, has become popularly known as the "Sunshine" Budget. Vote for a continuation of these "Sunshine" Budgets. X

Vote Liberal And Keep The Old Henry Gang Out

IT'S all right to let Earl Rowe kid himself that he is steering and running the Conservatives, but the electors don't want to let Mr. Rowe kid them into believing that he is leading a new, clean, thoroughly purged Conservative party. The same "old Henry gang" is managing the Rowe boat. The "old Henry gang" think that they were beaten by "some mistake" in 1934. On Wednesday, October 6th, show them that it was no mistake, but that you were in deadly earnest when you voted them out and that you want them even less today.

Hepburn's Social Legislation Proves He Is "a Man With a Heart"

BY his deeds, Mr. Hepburn has shown he has the interests of the masses at heart. His government has assumed the full cost of Mothers' Allowances. A mother with one child is now entitled to an allowance, a right denied her by the former Conservative government.

Under Mr. Hepburn, the government assumed the municipalities' share of Old Age Pensions.

It established Pensions for the Blind.

It abolished Students' Examination Fees.

It cancelled the Amusement Tax so that people are no longer penalized for enjoying themselves at theatres, concerts and games.

Hepburn Benefits Labour

HEPBURN has shown true friendship for the workingman, with advanced labour legislation — Minimum wages for men as well as women, an Industrial Standards Act providing codes by agreement between employees and employers and already improving conditions for 75,000 workers; and the creation of the Industry and Labour Board.

Another evidence of Mr. Hepburn's friendship for labour is his promise, if re-elected, to enact legislation to provide Unemployment Insurance, and Mr. Hepburn makes good on his promises.

Hepburn Takes Liquor Out of Politics

HEPBURN'S proposed Board of Three —a Judge, a Liberal, a Conservative— is the sanest, soundest, most constructive plan for removing liquor from politics that has yet been devised.

In respect to beverage rooms the Hepburn Government stands for the principle of local option. It is up to the municipality to decide for itself whether it wishes to be "wet" or "dry". That's British fair play.

Hepburn prevented the sale of liquor in restaurants.

On its record of successful administration during its first term in office, the Hepburn Government deserves to be returned to power—deserves the support and the vote of all fair-minded people.

Do your part to assure Ontario a continuance of good government for another term by voting for the Hepburn candidate in your riding.

VOTE LIBERAL

Issued by the Ontario Liberal Association

Ladies' Winter Coats

We are now showing our Winter Coats for Ladies which are

Fur Trimmed and Chamois Lined

in all the new winter shades

Ballantyne Knit Suits

In a complete line with a large assortment of two and three piece outfits.

Stetson Hats for Men

Our fall range of Stetson, Brock and Kensington hats have just arrived in the latest shades of brown, blue and grey.

"WE SELL THE BETTER GRADE TO BUILD THE BETTER TRADE"

Phone 62

H. J. McMAHON

Chesterville, Ont.

Melvin

Mr. and Mrs. Norman Holland and baby Junior, of Massena, were week end visitors of Mr. and Mrs. Adam Gainer.

Mr. and Mrs. Chas. Flegg visited friends at Prescott on Sunday.

Mrs. John Scott, of Winchester, is spending a few days at the home of her son Richard.

Mr. and Mrs. John Redmond, Mr. and Mrs. Lloyd Moore and Mrs. Richard Scott and son Alex. visited Sunday with friends at Iroquois and Inkerman.

Mr. Ernest Swerdfeger has returned to the home of Mr. Farren Beckstead after having undergone an appendicitis operation in a Cornwall hospital.

Miss Minnie Flegg returned home last week after spending the summer with Mrs. Harold Merkley of The Boyne.

The New MARCONI For 1938

THESE SENSATIONAL YEAR-AHEAD MARCONI RADIOS GIVE YOU FACE-TO-FACE RECEPTION OF YOUR FAVOURITE RADIO STARS AND PROGRAMMES

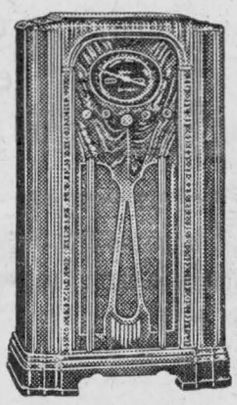

CAN YOU AFFORD TO MISS THE FEATURES "MARCONI" OFFERS THIS YEAR

FAN SPREAD DIALS
ELECTRIC TUNING
AUTOMATIC TUNING
THE EXPONENTIAL BAFFLE

No other Receivers on the market today offers you so much.

Think what these and other MARCONI improvements mean to you:
NEW PRECISION IN TUNING — CLEARER, BETTER TONE
MORE STATIONS TO ENJOY
PLUS a new and glorious realism — truly Face-to-Face reception

YET despite the extra advantages which Marconi makes available, despite the unique experience built into every Marconi receiver by the Greatest Organization of its kind in the British Empire, despite the glorious Cabinet beauty which has long been the envy of the industry.....despite all these, Marconi Receivers cost you no more.

WHY BE CONTENT WITH LESS THAN A MARCONI?
They are receivers you'll be proud to own and there's one priced just right for you.

TWENTY-FIVE MODELS TO CHOOSE FROM—
BOTH BATTERY & ELECTRIC

Come in and see these receivers and let's talk it over.
ELECTION TALKS & ELECTION REPORTS ALL BY MARCONI

Watch For Next Week's Ad.

Munro's Garage

King St. Phone 26 Chesterville

Headquarters

for

PLUMBING
PIPE FITTING
PUMPS

Sheet Metal Work

CHEMICALS

and other repairs for Rural School Toilets always on hand. Special attention to ventilation of toilets.

H. S. McMurray
Phone 75 Chesterville

YOUTH CONFESSES HOAX AS POLICE INVESTIGATE STORY OF "SHOOTING"

While working in a field last week stooking buckwheat for Mert O'Shaughnessy at Colquhoun, about 10 miles south of Chesterville, Duane Gow, son of Mrs. James Gow, of Williamsburg township, rushed to the home of Cameron Weagant and reported that he had been shot at with a rifle by a man whom he reported as about 30 years old, wearing a blue suit, and he showed two holes in the leg of his overalls where the bullet had narrowly missed his leg.

Provincial Constable Frank Rose was communicated with and failing to find any one answering the description given by Gow, further questioned the young man who eventually admitted that he had concocted the story because he did not like the work.

He had cut the holes in his clothing with a piece of iron and a stone. Excitement in the neighbourhood over the shooting soon subsided after Constable Rose had obtained the story.

Orchardside

Mr. Willis Tupper, of Williamsburg, accompanied by Mr .and Mrs. Delbert Younge and daughter Joyce, of Winchester Springs, visited Sunday with Mr. and Mrs. John Younge.

Mrs. Thos. Loucks, Gladys, Hubert and Donald spent Sunday visiting Mr. and Mrs. J. M. Bolton, of Winchester Springs.

Mr. Harold Nottell, of Saskatchewan, visited on Sunday with Mr. and Mrs. Wilburn Edgerton.

Mrs. Ernest Beckstead visited Sunday with Mrs. George Cunningham.

Mr. and Mrs. John Younge and Mr. Hubert Reid spent Sunday evening in Cornwall visiting friends.

Mr. John Bogart, of Riverside, called at the home of Mr. Thos. Loucks on Tuesday.

Miss Lillian Elliott has returned to her home after spending some time in Williamsburg.

Mrs. Jas. Robinson and Lorne and Lois, of Morrisburg, and Mrs. Roy Collins, of Vancouver, called at the home of Mr. Geo. Cunningham, Mnday evening.

Mrs. E. VanDusen, of Chesterville, spent the week end with Mrs. Herbert Irving.

Visitors at the home of Mr. and Mrs. Roy Elliott on Sunday were Mr. and Mrs. Ernest MacIntosh and daughter Nelda, and Mr. and Mrs. Irwin Merkley and daughter Betty.

Mr. Pliny Irving spent Sunday evening in Cornwall visiting her brother, Mr. and Mrs. Cecil Bolton.

Riverside

Mrs. C. Foster visited Mr. and Mrs. W. Lee at Granby, Que., over the week end.

Mrs. S. Hutt and Mr. and Mrs. C. Swayne, of Smiths Falls, were recent visitors at the home of Mr. Dan Pollock.

Mr. Dougal McMillan was in Cornwall on Tuesday.

A number from here attended the nominations at Finch on Wednesday.

Recent visitors at the home of Mr. R. C. Bogart were Mr. and Mrs. L. B. Shaver and family, Mrs. Fay M. Droppo and Garnet, Mrs. S. Hutt, Mr. and Mrs. Frank T. Dafoe, Keith and Glen, Mrs. Ethel Peck and Mrs. Harold Mavis, of Ottawa.

Mrs. Mills Foster spent Tuesday in Kingston.

Miss Bella McMillan and Mr. Dougal McMillan visited at the home of Mr. Jake Smirle at the week end.

Straders Hill

Rev. Mr. Lister, of Dundela, was calling through here on Monday.

Mr. Jim Cook, of Williamsburg, visited his daughter, Mrs. Fred Coons, and Mr. Coons on Friday.

We are sorry to say Mrs. Blanche Hanson fell off a milk rig and was badly hurt.

Mrs. Ross Hanson visited Mrs. W. Casselman on Friday afternoon.

Mr. and Mrs. R. Casselman and family and Mrs. Bertha Casselman visited Mr. and Mrs. W. McGowan on Sunday.

Mr. and Mrs. H. Patterson and family visited Mr. and Mrs. Mason Hanson on Sunday.

Callers on Mr .and Mrs. Henry Hanson were Mr. and Mrs. Thos. Bogart and Henry and Arnold, of Elma.

His friends are glad to see Mr. Walter Johnston home from the hospital much improved in health.

Honoured On 53rd Anniversary By Presbyterian Societies

On Saturday afternoon, Sept. 18th, the McKay-Douglas Group of St. Andrew's Presbyterian church met at the home of Mrs. Herbert Fyke with the members of the Ladies' Aid and Missionary Society as guests, that day being Mr. and Mrs. Fyke's 53rd wedding anniversary.

At the conclusion of the regular meeting, a social hour was spent during which Mrs. Kenneth Woods presented Mrs. Fyke with a beautiful electric lamp.

Mrs. Fyke has for many years been a faithful and willing worker in the cause of her Master, and all present were glad of the opportunity of showing their appreciation and offering heartiest congratulations.

FULTON BROS.

The Store of Quality
But not of High Price

Brooms
SPECIAL FIVE-STRING
with extra quality varnished handle. Good weight.
.25

Soda Crackers
CROTHERS MEADOW CREAM
2 Pounds Net Weight.
Regular 29c
Fresh Stock
.25

DOMESTIC and EASIFIRST SHORTENING
To Reduce a Heavy Stock
FOR ONE WEEK
2 lbs 25c

Sliced PINEAPPLE
Canned Pears
Per tin 10c

Robin Hood Flour
PER BAG..... 3.75

NEW SEEDLESS
Raisins
2 POUNDS..... .25

Matches
3 BOXES..... .23

FRESH ROASTED
Peanuts
.10
Pound

Vanilla
5c
Bottle

Stone Jars
2, 3, 4, 5, 6, 8
GALLON SIZE

CANNING
Peaches
Plums
Pears
LEAVE YOUR ORDER WITH US.

Harness Parts
HALTERS
SWEAT PADS
A Full Stock of These
Yellow, Red Edge Sweat Pads
Size 21 Each 39c

RADIO BATTERIES
We always have a Fresh Stock
—of—
A, B & C BATTERIES
Also AIR CELL For Radios

Roofing FELT
We have a large stock at the
OLD PRICE
1, 2 & 3 Ply
and
SLATE SURFACE ROOFING

Black Felt
All Weights

Axes
Handled with the best quality Indian-made handles
1.25 1.50 1.75

Oyster Shells

Sulphur

Grit

FULTON BROS.
PHONE 36 r 2 CHESTERVILLE PHONE 36 r 2

The Bargain Table

FOR SALE

Good quality McIntosh Apples for sale.—ROY FETTERLY, Morewood, Ont. 50-1

PIGS FOR SALE.

Litter of 10 pigs ready for sale.—Apply T. HEPBURN, Morewood. 50-1

APPLES FOR SALE

Now is the time to lay in your supply of Apples for Winter. We have McIntosh Reds, Jones Red. Snows, and several late keeping varieties. Will sell at very reasonable prices.—H. A. McINTOSH, Dundela. 49-1

SALESMEN:

WANT TO BETTER YOUR POSITION? Then write us! Start with $25.00 assortment and realize a successful, independent, profitable living! NO RISK UNDER OUR CONDITIONS! Outstanding profits for the willing worker. Choice territories available! ACT NOW FOR RESULTS! Free particulars, FAMILEX CO. 570 St. Clement St., Montreal. 50

MRS. LOVE'S BEAUTY SHOP, FINCH.

Having recently returned from the Hairdressers' Convention and Beauty Show in Montreal and completing the Post Graduate lectures and demonstrations in Hair, I am prepared to give you the Fall and Winter Styles in Permanent Waving, Hair Cutting, Styling and Laquering to suit any costume. For appointment, phone 19. 48-1

McMILLAN'S GARAGE

Main St., North, Chesterville.

Dealer in McCormick-Deering Tractors, Machinery and Trucks. Full line of Repairs for same in stock. Also Associate Dealer for General Motors. If you want Used Tractors of all kinds, Horses, or any kind of Machinery, don't forget to call as we have quite a number on hand. CHAS. McMILLAN, Phone 42W. 27tf

PARTRIDGE CRASHES CHURCH.

The Carleton Place Canadian reports a costly stained glass window in St. Mary's church in that place was badly damaged when a partridge crashed into it last week.

ADVERTISING BRINGS BUSINESS

Thursday evening last week at the Rexall Drug Store, Mr. H. G. Bigelow was surprised to find a usually dull mid-week evening turned into rushing business and began to inquire the reason therefore when he was told by several customers they had come for articles advertised in that afternoon's Chesterville Record. Advertisers get the cream of the trade.

Friends Gather to Honour Mr. and Mrs. Neville, Goldfield

Mr. and Mrs .Ewart Neville, who returned recently from their honeymoon, were guests of honour at a reception on Thursday evening at the home of the bride's parents, Mr. and Mrs. Lorne McLean, Goldfield. About 80 guests attended.

After some time spent in games and contests, an address was read to Mr. and Mrs. Neville by Mrs. Alex. Foley assuring them of the best wishes of their friends for their future happiness and prosperity. Gifts of two beautiful chairs and an end table were presented by Mr. Donald and Mr. Philip Casselman.

A dainty lunch was served by their young friends assisted by several ladies. The young couple received many other lovely gifts. They will reside near Osnabruck Centre.

Grantley

Miss Audrey McIntosh, of Chesterville, was a recent week-end guest of Miss Marion Robinson.

Miss Lyllis McMillan is visiting with friends in Winchester.

Mrs. S. Lockhart has returned to her home after spending some time in Montreal.

Rev. Mr. Steer, of Oxfords Mills, was the guest preacher at the anniversary services in Grantley United church on Sunday last. During his stay here he was entertained at the home of Mr. and Mrs. M. O. Robinson.

Mrs. Geo. Barkley and daughter Marion, of Chesterville, were Sunday guests of Mr. and Mrs John McMillan and family.

Mrs. Wallace Myers happened with a serious accident when her arm was fractured near the shoulder on Saturday evening.

Mrs. Jas. Wallace and Miss Vera Haggerty accompanied by Mrs. Arthur Beckstead were in Brockville on Saturday to visit with Mr. Beckstead who, we are sorry to say, is in a serious condition.

Mr. and Mrs. Irwin Beckstead and family were Sunday guests of Mr. and Mrs. Howard Beckstead.

Guests of Mr. and Mrs. Jas. Wallace during last week were: Mr. and Mrs. Ross Beckstead and baby and Mr. and Mrs. Maurice Beckstead and children. of Chesterville.

Miss Lillian Darling spent a few days at her home here.

Mr. and Mrs. Willis Swerdfeger and Maxine, of Hoasic, were recent guests of Mrs. H. Fader and family.

Mr. and Mrs. Jas. H. Merkley and family were Sunday guests of Mr. and Mrs. Alex. Taylor.

Berwick

Mr. and Mrs. Clarke and Mr. and Mrs. Andrew Barkley and son, of Ottawa, spent Sunday with Mr. and Mrs. Wm. Elliott and family.

Mr. Grenville Alguire visited with relatives in the United States recently.

Mrs. C. Whittaker, of Iroquois, spent over Sunday with her sisters and other relatives here.

Mr. Wm. Elliott spent Friday at Ottawa attending the funeral of a friend.

Mr. Wm. Plumb is building a new barber shop at his residence, the work being done by Mr. Robt. Stark. It will be ready for the week end.

Mrs. George Willard is nursing Mrs. Jesse Coons at Crysler who has been confined to her home for some time.

Mrs. A. Price, of Chesterville, and Mrs Barrigar are visiting relatives in the United States.

Mr. Clarence Thompson and son, of Rosetown, Sask., who spent the past couple of months visiting relatives here, left on Monday for their western home.

The many friends of Mrs. Christina McDermid will be sorry to learn of her serious illness.

Miss Mary A. McPherson, of Cornwall, is spending a couple of weeks at her parental home here.

Mr. and Mrs. Wm. Servage, of Ogdensburg, N.Y., visited the former's parents, Mr. and Mrs. Geo. Servage, on Friday.

Miss Audrey Elliott, who is attending High school at Ottawa, spent Sunday at her parental home.

Nurse Edith Brydges, of the General hospital, Cornwall, visited with her aunt and uncle, Mr. and Mrs. C. Smirle, one day last week.

Mrs. Duncan McPherson and daughter Miss Mary McPherson spent over Sunday with friends in Montreal.

Mrs. George Markell, of Wales, spent over Sunday with her parents, Mr. and Mrs. Wm. Spotton.

Cedar Grove

Mr. and Mrs. T. Black and son Murray, of Colquhoun, visited Mr. and Mrs. M. Tuttle on Sunday.

Mrs. M. Hollister and family, of Ottawa called on Mr. and Mrs. C T. Dafoe on Sunday. Mr. and Mrs. C. T. Dafoe and Mrs. G. S. Dafoe cacompanied them to Moulinette and spent the day with Miss Dorothy MacDonald and Mr. and Mrs. J. McIntyre.

Recent callers at the home of Frank Dafoe were Mr. and Mrs. Henry Flett and Miss Gladys, of Iroquois; Mr. W. Neill, Gallingertown, and Mr. J. Johnston. Osnabruck Centre.

Mr. and Mrs. J. Beaupre and Miss Jean called on Mr. and Mrs. Sim Crites, Gallingertown.

Mr. Robert Dafoe returned home on Saturday after spending several weeks with friends in Massena and Bombay.

Anniversary services are being held in Gallingertown United church Sunday, Oct. 3, at 11 a.m. and 7.30 p.m. Rev. C. H. Dawes, of Moulinette, will be in charge of both services.

Mr. and Mrs. Frank Dafoe and family visited Mr. and Mrs. R. C. Bogart on Sunday.

Mr. and Mrs. Garnet Gallinger have moved to their new home, and their friends wish them every success.

Mrs. Hutt, of Cardinal, spent Friday with her sister, Mrs. Johnston.

Mrs. G. S. Dafoe spent Monday in Cornwall.

POLIOMYELITIS AT IROQUOIS.

The village of Iroquois has reported its first case of poliomyelitis "infantile paralysis," in the present epidemic, the victim being an adult, Mack Smith, an employe of the Caldwell Linen Mills.

It doesn't cost to advertise in The Record. It Pays.

NEXT WEEK AT THE

CAMEO THEATRE

MORRISBURG

MONDAY TUESDAY WEDNESDAY — OCTOBER 4 - 5 - 6

THREE DAYS FOR DICK POWELL

In his Latest and Best Picture

"THE SINGING MARINE"

—with—

HUGH HERBERT, DORIS WESTON

GLORIOUS SONGS — RIOTOUS COMEDY

WHAT A SHOW !

THURSDAY FRIDAY SATURDAY — 7 - 8 - 9 OCTOBER

THE EVENT OF THE SEASON!

THE WORLD'S GREAT EST LITTLE ACTRESS AND EVERYBODY'S SWEETHEART

SHIRLEY TEMPLE

—in—

"WEE WILLIE WINKIE"

with — VICTOR McLAGLEN, JUNE LANE & G. AUBREY SMITH

In addition to regular matinees each day at 2.30, we will run an extra Matinee Friday and Saturday at 4.15 'clock. Each evening at 7.15 and 9 o'clock.

THIS FRI. & SAT. — "Wings Over Honolulu"

Hepburn Saves the Farmer's Money !

Saving for Grenville-Dundas

Total Savings in United Counties of Leeds-Grenville

$ 407,183.96

Total Savings in Stormont, Dundas & Glengarry

$ 328,441.30

How It Affects Every Farm In Grenville and Dundas

(BASED ON A FARM OF 100 ACRES ASSESSED AT $3,500.00)

One Mill Subsidy is a Saving of	$ 3.50 a year
Portion of County Roads' Maintenance raised from 40 to 50 per cent	2.30 a year
Provincial Highways' Cost Assumed by Government	4.40 a year
Mother's Allowance and Old Age Pensions Assumed by the Government	6.50 a year
Reduction in Service Charge on Hydro	18.00 a year
Car License Reduction	5.00 a year
Making a TOTAL SAVING OF	$ 39.70 a year

If you have a Truck You Save 25 Per Cent More.

If you go to a show once in a while — Average Saving $2.00 or More.

Counties' Debt Paid by Provincial Government

There was left a debt at the door of the United Counties of Leeds and Grenville due to the extravagant road building and ditch filling policy of the Henry Government:

LEEDS and GRENVILLE	$146,800.00
DUNDAS, STORMONT and GLENGARRY	$135,000.00

The last payment of this will be met this year from the 20 per cent of Provincial Highways now assumed by the Government. Ask any Warden, Reeve, Deputy-Reeve or Councillor of Your Municipality if these figures and statements are not correct.

We Want More Hepburn Sunshine Budgets

VOTE BARNARD OCT. 6th

1937		OCTOBER				1937
s	m	t	w	t	f	s
*	*	*	*	*	1	2
10	*11*	12	13	14	15	16
17	18	19	20	21	22	23
24	25	26	27	28	29	30
31	*	*	*	*	*	*

The Chesterville Record
PUBLISHED EVERY THURSDAY
G. C. LACEY,
Editor and Proprietor.
THURSDAY, SEPTEMBER 30, 1937.

DICING WITH DEATH.

THE dice-cup is for daredevils who willingly bet their cash on the caprice of the ivory cubes, but in that giddy game of life and death which is Ontario's traffic lottery, everyone has a stake or not. Doddering old men, tiny tots—yes, even babes in arms.

Last year, 26 toddlers up to four years of age met death in automobile accidents almost as soon as they had learned to talk; 23 of these were wee pedestrians who perished even as they were learning to walk.

Two out of every three persons 65 years and over who departed from this life in traffic accidents last year were on foot when their fatal moment arrived.

There is a severe indictment of reckless driving to be found in these figures—a charge of apathy, if not of gross negligence.

Little children cannot be held accountable for their actions; they cannot be expected to take care of themselves in traffic. Drivers must think for them and protect them. Elderly persons are at an equal disadvantage. The mind may be clear but the footsteps falter and the necessary nimbleness has left their limbs. Drivers must look out for them, too, if needless highway fatalities are to be prevented.

VANILLA BEANS.

Interesting Facts About Our Dominion of Canada.

VANILLA BEANS are the fruit of an orchid, the only orchid out of many thousands that produces an edible product. It is cultivated chiefly by Oriental labour in the Indian Ocean islands of Reunion, Mauritius and Seychelles, and to a small extent on the eastern coast of Mexico.

The cultivation of vanilla is very exacting and is a most unhealthful occupation. It is a climbing vine and must grow in the shady and humid forests. Owing to a peculiarity of the blossom, each one must be fertilized by means of a small splinter of wood in the hand of the attendant.

The beans are gathered while green and look like green bananas in shape and colour but are only about three-quarters of an inch in diameter. The odour and flavour of the beans are developed during curing. The green fruit is alternately sunned and sweated, a type of fermentation. The value of the final product depends on the curing, therefore long experience and considerable ability are necessary for its success.

Pure vanilla is expensive. The extract which is commonly used is made by percolating the finely chopped beans with dilute alcohol in a manner similar to that used for making coffee in a percolator. Vanillin, which is an artificial vanilla flavouring, is produced from sugar by electrolysis.

The imports of vanilla beans into Canada last year amounted to 69,000 pounds valued at $179,000.

ADVERTISING FUNCTIONS.

Typohhetæ Bulletin.

"SHOW me a single order that advertising ever put on the books, demanded a hard-boiled manufacturer. "Show me a single load of hay that the sun ever put in the barn," replied the advertising salesman, and then added, "the sun makes the hay but the farmer must put it in the barn. Advertising paves the way for the salesman, creates acceptance of your products and the desire to buy—that's the function of advertising. You pay your salesman to put the orders on the books—that's their function, and a mighty important one.

Gallingertown

Mrs. Willis Warner spent a day recently with her daughter, Mrs. Lloyd Gallinger.

Messrs. Ivan and Leslie Thomas and Miss Leila Thomas were Thursday night guests of Mr. and Mrs. Alonzo Murphy and Wallace.

Mrs. W. C. Warner and Miss Leitha Warner and Mrs. Lloyd Gallinger spent Saturday in Cornwall.

A number from the community were in Cornwall on Wednesday evening.

Mr. and Mrs. Elson Moak, of Finch, were visitors of Mr .and Mrs. Fred. Gallinger on Sunday.

Mr. and Mrs. Loyd Gallinger and Lois and Gerald were Sunday visitors of Mr. and Mrs. Willis Warner and Leitha. Mrs. Lloyd Gallinger and Mrs. Willis Warner were caling on Mrs. Alex Carbino on Sunday afternoon.

Mr John Coyle was calling on friends recently in Chesterville.

For the Family.

"What did you give your baby for his first birthday?" asked Mrs. Rochards.

"We opened his money-box," replied her friend, "and gave him a lovely electric iron."



A flick of a switch, or the touch of a button summons your personal Genii. You should know him better. His name is Hydro.

It is he who, while you slept, kept the motor humming on the blower or oil heater, so that you awoke to a warm comfortable house. It is he who makes the toast—cooks the meals—bakes the cakes—runs the vacuum cleaner, the washer and the ironer.

And what a friend when you settle down in your favorite chair at night to read or sew under proper light, with your radio to bring the best in entertainment! You retire in security, knowing that should emergency strike, he can be summoned *instantly*—Lights! Telephone!

What other service can you buy at such low cost, that does so much? And while the price of practically everything we buy has steadily advanced during the past two years, the Hydro has, and is, steadily lowering the cost of electricity to you. In addition, every effort is being made to extend the benefits of Hydro, everywhere in the Province of Ontario.

As a partner in this great enterprise, you should take a keen interest in everything that pertains to Hydro, and its efforts to lower power costs still further.

HYDRO IS YOURS USE IT!

The HYDRO ELECTRIC POWER COMMISSION *of Ontario*

378A

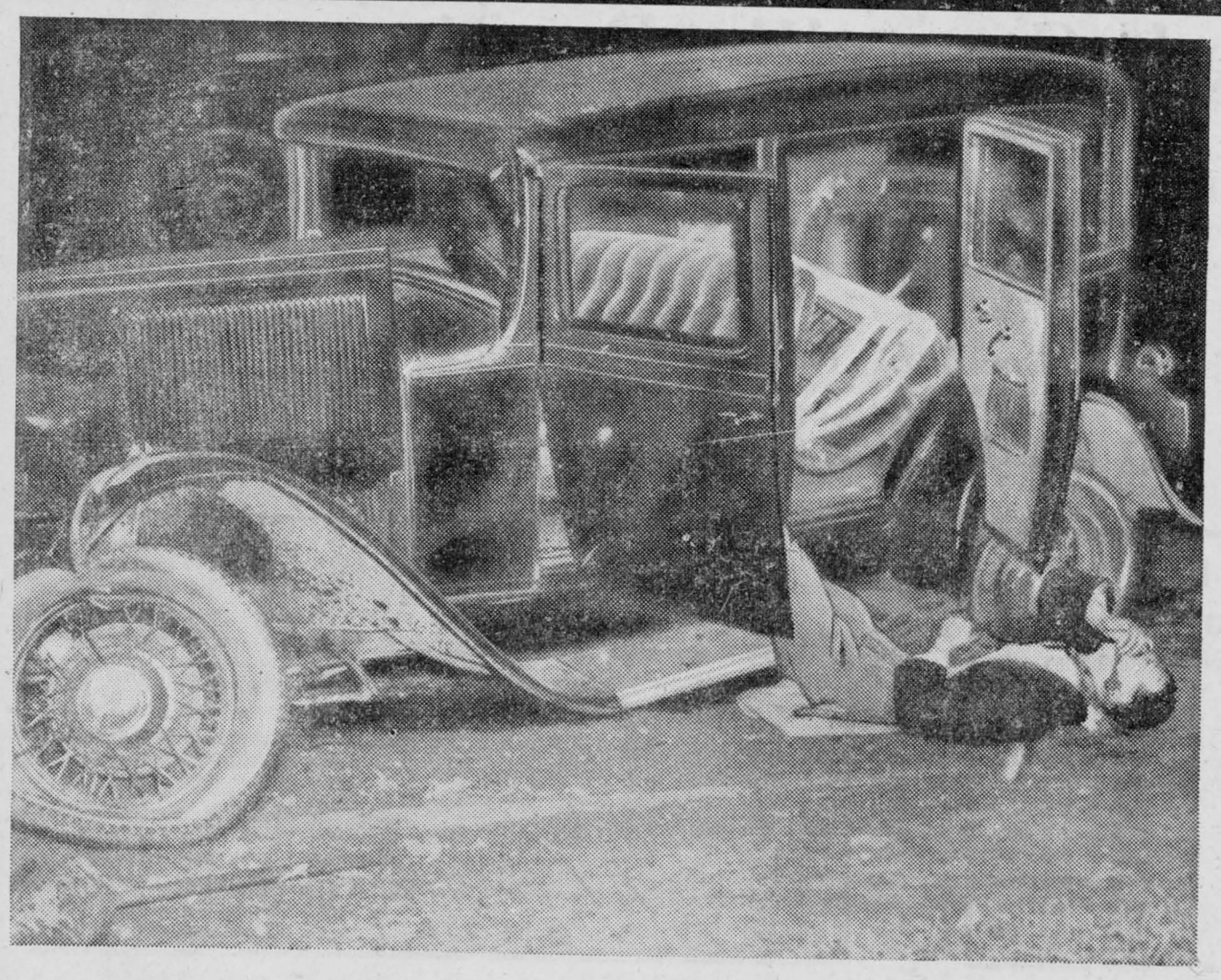

DID YOU CAUSE THIS?

As a motorist and a citizen of Ontario, answer this question: How would you like to face the rest of your life knowing that you were responsible—through carelessness—for an accident like this? Would you ever want to drive a car again?

If you *do* drive, get this *clearly in your mind!* Should you break an Ontario traffic law and cause death or injury, you may not be *allowed* to drive a car again! We are determined to end the needless slaughter of our people. Cutting in, passing on hills and curves, crowding, racing and other breaches of the traffic laws, will get you into trouble—make no mistake about that!

Reckless driving *must stop*—now!

WE WANT YOUR HELP!

When you see a motorist driving in a manner dangerous to the public, take his number, make a careful note of the actual time and place, and when you reach your destination write to the Motor Vehicles Branch, Department of Highways, Toronto, giving full details. We do not invite reports of minor infringements of the traffic laws; you are requested to use sound judgment. *We will deal adequately with offenders!*

ONTARIO

ONTARIO
DEPARTMENT OF HIGHWAYS
Motor Vehicles Branch

Payne Valley

It is very quiet in our Valley as the road is closed due to repairs being made to the iron bridge.

Mr. and Mrs. George Tinkess, Avonmore, spent Sunday with Mr. and Mrs. J. D. Shaver.

Mr. Brownridge, of Cornwall, and Mr. MacIntyre called on Mr. Donald Shaver on Thursday.

Mr. and Mrs. Jas. McMillan and Miss Cassie spent Thursday evening for tea with Mr. and Mrs. Alex McLean, it being an occasion in honour of Mr. and Mrs. Amos Rutley, Cornwall, who were recently married and had just returned from their honeymoon.

Mrs. W. J. Cameron and Mrs. Joe Cameron, Finch, spent Tuesday with Mr. and Mrs. Albert Bush.

Mrs. George Eligh called on Mrs. J. D. Shaver on Thursday.

There was a family reunion at the home of Mr. and Mrs. Lyle Hunter, Morewood, on Sunday, when Mrs. K. Cameron, mother of Mrs. Hunter, was honoured on her birthday. Mr. and Mrs. Kenneth Cameron, Mr. and Mrs. Harold Cameron and family, Mr. and Mrs. Harris Rupert, Mr. and Mrs. Colin Cameron also accompanied Mr. Rupert. The community joins in wishing Mrs. Cameron many more happy birthdays.

Mr. Willie Cameron, Finch, spent a couple of days with his son Hughie, and Mrs. Cameron.

Miss Eileen Campbell is spending some time at Macdonald College, Ste. Anne de Bellevue, Que.

Rev. and Mrs. Donald McMillan, of Dunvegan, spent Monday last with the former's parents, Mr. and Mrs. Neil McMillan.

Miss Eileen Campbell spent Saturday last with her friend, Miss Mary MacIntosh, at Finch.

Miss Mabel Campbell spent Saturday with friends at Winchester.

Mr. and Mrs. Percy Waters and son Bruce, of Ottawa, spent Sunday with Mr. James Bennings.

Mr. Jim Nugent, of Watertown, and Miss Vera Fleming, of Crysler, and Mrs. Harold Ouderkirk, Finch, called at the home of Mr. D. P. Cameron on Tuesday last.

Mr. David Benning returned home on Sunday after spending a couple of weeks in Ottawa.

Mr. and Mrs. George Eligh motored to Cornwall on Friday evening and spent overnight with Mr. and Mrs. L. Stephenson, then motored to Williamsburg on Saturday afternoon, also calling on friends at Aultsvile and Glen Becker. They spent Saturday night with Mr. and Mrs. Meredith Garlough, returning home Sunday.



A number from here attended the Avonmore Fair on Friday.

In Aberdeen.

Small Boy: "A loaf of bread, please."

Baker: "It's gone up another half penny."

Boy: "When did it go up?"

Baker: "Only today."

Boy: "Well, then, give me one of yesterday's."



The design of the 1938 registration plates is exceptionally attractive with Crown and Orange figures on Blue background.

To Save Ontario Motorists Time and Money

1938 Motor Vehicle Permits Are Now Available

DUE to the advance in the new car purchasing season and the fact that increasingly large numbers of used cars and trucks are now purchased at this time of year and following the practice established last year which met with such favourable reception on the part of the motoring public, 1938 Motor Vehicle Permits and Operators' Licenses are being made available in advance of the date of expiration of 1937 permits.

1938 Permits (now available) save the purchaser of a new car or truck the expense of 1937 registration.

They save the purchaser of a used car or truck the fee for transferring the 1937 registration (1938 Permit can be procured without transfer fee).

As indicated in the Budget Address delivered on March 9th of this year, the Government is able to announce a downward revision in the fees for the registration of Motor Vehicles.

PASSENGER CAR REGISTRATION FEES	1937 Fee	1938 Fee
4 cylinders	$ 7.00	$ 2.00
6 cylinders, up to and including 28 horse power	12.00	7.00
6 cylinders, over 28 horse power	15.00	10.00
8 cylinders, up to and including 35 horse power	15.00	10.00
8 cylinders, over 35 horse power	20.00	15.00
12 cylinders	30.00	25.00
16 cylinders	40.00	35.00

(S.A.E. rating of horse power shall be used)

All Commercial Motor Vehicles and Trailers have been reduced 25% from the 1937 rate.

The Fee for the registration of a change of ownership has been reduced from $2.00 to $1.00.

Fee for the Registration of a Motor Cycle has been reduced from $3.00 to $1.00.

CHANGE OF LICENSE YEAR

The Government having decided to change the license year to coincide with its fiscal year, 1938 permits and licenses will be valid to March 31st, 1939.

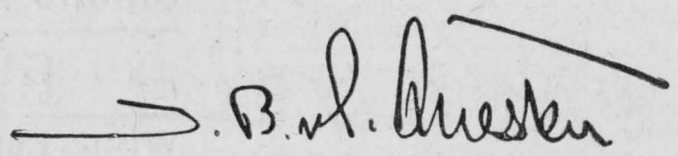

MINISTER OF HIGHWAYS
PROVINCE OF ONTARIO

This advance sale of 1938 Motor Vehicle Permits and Operators' Licenses is for **your** convenience.

Secure YOUR License Early!

Insurance
—of—
All Kinds

NOTICE
Office Removal to Residence just east of Hunt's Drug Store

where I shall be pleased to meet all requiring insurance.

FireInsurance
Residential
Mercantile
Farm &
Manufacturing

ACCIDENT INSURANCE
WHEN TAKING A SPECIAL TRIP
—BUY—
$5,000 COVERING .... ACCIDENTAL DEATH
25c A DAY
1.50 FOR SEVEN DAYS
IF INJURED $25.00 WEEKLY INDEMNITY

W-I-N-D INSURANCE
FARMERS:
Insure Your Buildings!
$1 per Thousand
TO THOSE WHO INSURE AGAINST FIRE IN THE SAME COMPANY

OTHER LINES WRITTEN
Such as
PERSONAL EFFECTS
MOTOR TRUCK LOADS
BURGLARY
and
ROBBERY

C. W. Casselman
AGENT
CHESTERVILLE : 'Phone 5J

Mainly About People

Mr. A. Maurice Beckstead is a guest this week of the London Life Assurance Company at London, Ont.

Mr .and Mrs. Glen Merkley spent Thursday with friends at Iroquois.

Mrs. Halden Duarnt and baby Patricia Anne, and Mrs. M. B. Ford are visiting in Detroit, Mich., this week.

Mr. and Mrs. Clifford Coyne and daughter Carol Ann, of Paugan Falls, Que., spent part of their holidays last week with the former's father, Mr. Bernard Coyne, and other relatives in the vicinity.

The friends of Mrs. Wm. Kennedy, Massena, will be interested to learn that she is at present a patient in the Hepburn hospital, Ogdensburg, where she underwent an operation for goitre on Wednesday morning last. The latest report gives her condition as favourable.

Mr. Hugh Coulthart, B.A., left on Monday for Queen's University, Kingston, where he is employed on the staff of the chemistry department, after spending the hummer holidays with his parents, Mr. and Mrs. Walter Coulthart.

Mr. and Mrs. F. H. Moore, who spent last week at the bedside of their son Donald at Fort Slocum, N.Y., returned at the week end after their son had shown decided improvement and the danger point was believed passed. Donald was suffering from pneumonia following an operation.

CHILDREN CHRISTENED.

At Sunday morning service in Trinity United church with the pastor, Rev. R. C. Tait, officiating, the little daughter of Mr. and Mrs. Haldane Durant was christened Patricia Anne, while her little cousin. the young son of Mr. and Mrs. Wm. Leroy, Ottawa, was christened William John.

North Winchester

Mrs. E. Gardiner visited on Sunday with Mr. and Mrs. Chas. Gardiner of Cannamore.

Mr. and Mrs. Wm. Hillis visited on Sunday with Mr. and Mrs. Chas. Baker, of Cannamore.

Mr. and Mrs. Cecil Arbuthnot and baby visited on Sunday with Mr. and Mrs. E. McConnell.

Mr. and Mrs. Dick Bowman and Harry visited Sunday with Mr. and Mrs. J. Worsfold.

Mrs. R. A. Glasgow has returned to Chesterville after spending some time with Mr. and Mrs. Milfred Glasgow.

Mr. and Mrs. Charles Burd visited on Sunday with Mr. and Mrs. Basil Baker.

Mr. Milton Hillis, of Lunenburg, spent Sunday with his parents, Mr. and Mrs. Wm. Hillis.

Students Hold Field Day Yesterday at Fair Grounds

Chesterville High School students made the most of the good weather yesterday afternoon, and celebrated their annual field day at the Fair Grounds. Many students exhibited real talent, and with a little aid and encouragement should go far. Championships, aggregate scores, and winner of the girls' cup will be announced later. The girls' cup is to be competed for annual in a fixed number of events (six) and was donated through the kindness and interest of Mr. Karl Helmer, of Winchester.

High Jump.

Sr. Boys—1, J. Fulton; 2, O. Hoople 3, Lyle Smith.

Jr. Boys—1, H. MacMillan; 2, Fred. Bouck; 3, R. McLean.

Sr. Girls—1, A. Robinson and E. Scott (tie to beb roken later); 3, Jean Merkley.

Jr. Girls—1. Marion Lynch; 2, M. Boyd and E. Olsen (tie to be broken later).

Broad Jump.

Sr. Boys—1, J. Fulton; 2, F. Foley; 3, L. Smith.

Jr. Boys—1, L. Helmer; 2, Fred. Bouck; 3, H. MacMillan.

Sr. Girls—1, G. McGillivray! 2, G. Allison; 3, J. Merkley.

Jr. Girls—1, Marion Lynch; 2, Charlotte Lynch; 3. J. Dagenais.

Shot Put.

Sr. Boys—1, E. Morearty; 2, W. Maloley; 3, L. Smith.

Jr. Boys—1. D. Smith; 2, J. Casselman; 3, Fred. Bouck.

Softball Throw.

Sr. Girls—1. M. Kyle; 2, A. Robinson; 3. V McDonald.

Jr. Girls—1, Marion Lynch; 2, J. Dagenais; 3. E. Olsen.

Walking Race.

Sr. Girls—1. R. Carroll; 2, G. Allison; 3. A. Alford.

Jr. Girls—1, M. Lynch; 2, G. Allison; 3, D. Senn.

Hop. Step & Jump.

Sr. Boys—1, J. Fulton; 2, L. Smith; 3, H. Williamson.

Jr. Boys—1, F. Bouck; 2, R. McLean; 3, H. MacMillan.

Sr. Girls—1. Jean Merkley, 2, A. Alford: 3, E. Scott.

Jr. Girls—1. M. Lynch; 2, H. Ouderkirk; 3, J. Dagenais.

100-Yard Dash.

Sr. Boys—1, J. Fulton; 2, F. Foley; 3, Olsen and Williamson (tie).

Jr. Boys—1, D. Smith; 2, L. Helmer; 3, F. Bouck.

75-Yard Dash.

Sr. Girls—1, A. Robinson; 2, G. McGillivray; 3, A. Alford.

Jr. Girls—1, C. Lynch; 2. D. Senn; 3, M. Lynch.

220-Yard Dash.

Sr. Boys—1, O. Hoople; 2, E. Morearty; 3, G. Olsen.

Jr. Boys—1. D. Smith; 2, L. Helmer 3, Fred. Bouck.

440-Yard.

Sr. Boys—1, F. Foley; 2, O. Hoople 3, G. Olsen.

Novelty Races.

Stepping Stones, Girls—1, A. Cass and A. Alford; 2, D. Senn and J. Merkley; 3, J. Dagenais and Marion Lynch.

Three-Legged Race, Girls—1, Lois Boyd and C. Lynch; 2, A. Alford and A. Cass; 3, F. Devaney and J. Dagenais.

Peanut Race, Boys—1, Don. Cameron; 2, L. Helmer; 3, Gerald Cross.

Wheelbarrow Race, Boys—1, H. Williamson and J. Fulton; 2, W. Maoley and G. Cross; 3, Ronnie McLean and Lockie Helmer.

Chesterville Public School Report For September

ROOM A.

Sr. IV—Dorothy Liscumb 89, Laura David 88, Doris McMillan 87, Bertha Ouderkirk 86, Mildred Merkley 85, June Cass 84, Ruth Wardell 81, Willis Price 81, Doreen Gillard 81, Lloyd Cameron 80, George Taylor 79, Edwin Maloley 74, Douglas Casselman 73, Stewart McMurray 63, Billie Hough 60.

Jr. IV—Marion Barkley 87, Betty Moore 73, Grace Cheney 71, Marcia Shorkey 70, Eileen Paul 68. Hilton McLean 68, Charles Bouck 62, Eric Stata 62, Robert Tait 61, Georgina Cameron 61, Jack Magee 59, Douglas Smith 55, Phyllis Marcell 50.

—R. C. DILLABOUGH, Principal.

THANKSGIVING DAY
LONG WEEK-END FARES

Between all points in Canada and to certain destinations in the United States

Fare & One-Quarter
FOR THE ROUND TRIP

Tickets good going from Noon* Friday, Oct. 8, until 2 p.m., Monday, Oct. 11, 1937.

*Where no P.M. train service Oct. 8, tickets good on A.M. trains.

RETURN LIMIT to leave destination not later than midnight, Tues., Oct. 12, 1937.

MINIMUM SPECIAL FARE
X Adults or Children - - - - 25c X

Full information from any agent
Canadian Pacific

HARVEST THANKSGIVING HELD AT HOLY TRINITY

Thanksgiving for the blessings of the harvest were manifested by the congregation of Holy Trinity church at a evensong last Thursday and in the Holy Eucharist celebrated Sunday morning by the rector, Rev. G. Oliver Davies. The church was beautifully decorated with vegetables, fruit, corn, wheat and autumn flowers and leaves. Rev. Mr. Davies delivered the sermons at both services, and was assisted in the communion service by Mr. Charles Collingridge.

GAS PUMP DRAINED.

Tuesday night a gas pump at Chas. Munro's garage on King street was broken into and drained of 10 gallons of gasoline. The supposition is that the robbers were the same who broken into Allison and Gillard's store.

BORN.

Barkley—On Friday, September 24, 1937, to Mr. and Mrs. Hubert Barkley, a daughter. (Doris Aileen.) 50-1

Chas. C. Stubbs
Tel. 119, Box 120
Morrisburg, Ont.



John F. Gibson
Tel. 75, Box 395
Winchester, Ont.

STUBBS & GIBSON
Manufacturers & Importers of
MARBLE & GRANITE MONUMENTS
CEMETERY FENCES, COPINGS, ETS.
"Scotch Granites a Specialty"

SHOPS AT MORRISBURG AND WINCHESTER

Fire Insurance
Insuring Mercantile, Manufacturing
Residential and Farm Property
Windstorm and Automobile Insurance

One year instead of Three Years
Farmers insuring in our companies have now the option of insuring for one year instead of three years, owing to low prices of farm produce, and consequent scarcity of money. This may be to your advantage until conditions improve.

—No Fees
—No Extra Levy
—Positive Security

James Clement Phone 67-r-2-3 Chesterville

CHAIN RED & WHITE STORES

Supreme PASTRY FLOUR 7 lb Bags ..... .33
Large Bars O.K. Soap 4 for .25
Rolled Wheat 5 lb bags .25
Australian SEEDLESS RAISINS 2 lb for .25
Golden Syrup 1lb, 5lb, 10lb Pails
Red and White COFFEE 1 lb Tins .40
Fancy Pink Salmon 2 tins .25
Brooms 5 string .25
Good Fresh Ground Coffee, lb .25
SECTION HONEY each .15
CRISCO 1lb & 3lb cans

IF YOU ARE LOOKING FOR A REAL STOVE
See the New All Enamel Cream with Walnut shade Garnish Top. No hinges or bolts to catch dirt.
Findlay Stoves Findlay Heaters Findlay Repairs
Come and see for yourself
We have a second-hand stove in good condition on hand

Gillette Safety Razors and Blades .49 - .55
Gloves and Mitts, lined and unlined
White Felt Tarred Felt Roofing Felt
Stable Shovels Lanterns Ensilage Forks
Dinner Sets
Cut Glass
Silverware

"The House For Hardware"
ALLISON & GILLARD, CHESTERVILLE