# Dairyfest 2010

Dundas County Food Bank is collecting non-perisable food items.

## Thursday, August 5 - Sunday, August 8

### Thursday, August 5th

7pm - Pyjama Party Story Time
Chesterville Library, 1 Mill St.

7:30pm - Euchre Tournament
Winchester Lions Hall
$3/person.

7:30pm - S.P.A.R. – Youth Play
Presented by Dundas County Players
Old Town Hall
$5/adults, $2/under 18

Also playing on Saturday, August 7th at 2:30pm and 7:30pm.

### Saturday, August 7th
#### Downtown

6am – Fireman's Breakfast
Fire Hall



7am – Milk and Mallets Stone Carving Festival
Sweet Corner (Main Corner)

9am – Vendor/Sidewalk/Parmalat Cheese Sale
Main St. and St. Lawrence St.

9am – Dairyfest Demos
Sweet Corner (Main Corner)
Little Miss/Little Mister Speaking Contest – Registration forms at the North Dundas Township Office (10am)
Longest Moo Contest (1pm)



9am – RBC Kids Zone
Baptist Church Lawn, 486 Main St.

10am – Winchester Museum Open
Old Town Hall

#### Winchester Arena Grounds

9am – Classic Car Show
Sponsored by Hwy 43 Car Club
Grass lot beside Curling Club
$5 to enter car, Free to look!
Rain date Sunday, August 8.




9am – 4-H Calf Show
Confirmation and Showmanship shows at 12pm and 1 pm.

10am – Antique Tractor Display
Parade at 3pm

10am – Inflatables
$7 unlimited play

10am – Vanderlaand The Barnyard Petting Zoo

10am – Car Seat Clinic
Sponsored by EOHU

1pm – Skateboarding Demo and Contest
by Top of the World
$5 to compete – Cash prize for winner! Lots of prizes to be won!
Competitors must wear helmet, elbow pads and wrist guards.
Register on site.

5pm – Winchester Mason's Roast Pork Dinner
Winchester Curling Club
$12/adult, $9/ages 6 - 10, Free/Ages 5 and under
Includes mashed potatoes, bun salad, beverage & dessert.

9pm – Barn Dance – Classic Rock Party Band "Conspiracy" with guest Country Singer "Don Tuttle"
Winchester Arena
$10/advance and $15/door
Tickets on sale now at Shadbolt's, Ben's Pioneer Gas and Personal Touch Hair Salon.

### Friday, August 6th
#### Winchester Arena Grounds

5:30pm – Little Ray's Reptiles Zoo
Lions Pavilion, Winchester Arena

6:30pm – Meet and Greet with Matt Carkner and Bryan Helmer
Lions Pavilion, Winchester Arena
Please bring something to be autographed.

6:30pm – Much Music Video Dance
Winchester Curling Club
6:30pm - 7pm – Ages 3 - 6, free
7pm - 9 pm – Ages 7 - 13, $7/advance or $10/door
9:30pm - Midnight – Ages 14 - 18, $7/advance or $10/door
Tickets on Sale Now at Crazy Loonies and Winchester Video.

8pm – Wine and Cheese – A tribute to our local farmers.
Upstairs of the Arena
Donations are welcome.
Age of Majority Event

3-Ptich Tournament – All Weekend
Contact Robyn Sadler @ (613) 978-1593

### Sunday, August 8th
#### Winchester Arena Grounds

8am – Milk and Mallets Stone Carving Contest
Inside Arena



11am – Inflatables
$5 unlimited Play

11am – Lunch with Town Council

11am – Vendor Fair
Upstairs at Arena

12pm – Best Cheesecake Contest
Upstairs Arena, Register upon arrival.

12pm – Sleeping Mats for Haiti Demo

1pm – Gospel in the Park – Featuring Jamie Joustra
Lions Pavilion
Sponsored by the Rural Church Task Force
Accepting donations, bring a lawn chair



3pm – Country Music Singer "Don Tuttle"
Lions Pavilion

3pm – Bike, Trike and Wagon Parade
Pavilion north side of Pool

4pm – Magician Elliot Smith
Lions Pavilion

5pm – Live Auction of Stone Carvings
Lions Pavilion

### Food Vendors

| Downtown | Arena Grounds |
|---|---|
| Andy's BBQ Truck | The Roasting Man |
| Sutton's Restaurant | Joey's Piccoli Donut Factory |
| Milano's Pizza | Les Sucreries |
| Mary's Restaurant | Gaetan's Chip Wagon |
| Winchester Video | Hwy 43 Car Club BBQ |

TOWNSHIP OF North Dundas

Dundas County Milk Committee

parmalat

RJW Stonemasons OTTAWA, ON. WASHINGTON, DC.

★ Hwy 43 Car Club ★ Mike Dean's Super Food Store ★ Molson's Breweries ★
★ Pivotech Doors Inc. ★ Seaway Valley Pharmacy Winchester ★ Thurler Farms Inc. ★

For more information check out:
www.winchesterdairyfest.com

6 HOUR SALE

Saturday, August 7
8 am-2 pm

50% OFF STOREWIDE*

*Excludes sewing notions, greeting cards, batteries and cemetery flowers



SHADBOLT'S DEPARTMENT STORE
501 St. Lawrence, Winchester
613-774-2008



Winchester Ontario
STEELEWORKS
Rob Steele

CO-ED FITNESS STUDIO
*Building Better Bodies*

SATURDAY, AUGUST 7
YOU'RE INVITED TO COME IN AND TRY OUT OUR EQUIPMENT FREE FROM 9 AM TO 2 PM

• Cardio Fitness • Strength Training • Personalized Workout Plan
• Personal Training • Trial Memberships

*HOURS: Mon.-Fri. 7 am-9 pm; Sat. 9 am-3 pm*
**ROB STEELE,** *Owner/Personal Trainer*
**steeleworksfitness@live.ca**
490 Main St., Winchester 613-220-8919

Super Savings

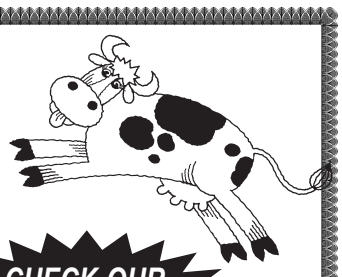

SATURDAY, AUGUST 7 ALL DAY
$1.00 CANDY BAGS
SELECTED ITEMS AT 50% OFF
CHECK OUR DISCOUNTED TABLE!
*Your Bulk Food Store & More*

THE VILLAGE BIN
Peanut Brittle is our specialty!
Louise's Kountry Kandy
498 Main St. W.
Winchester
613-774-2783
www.villagebin.com

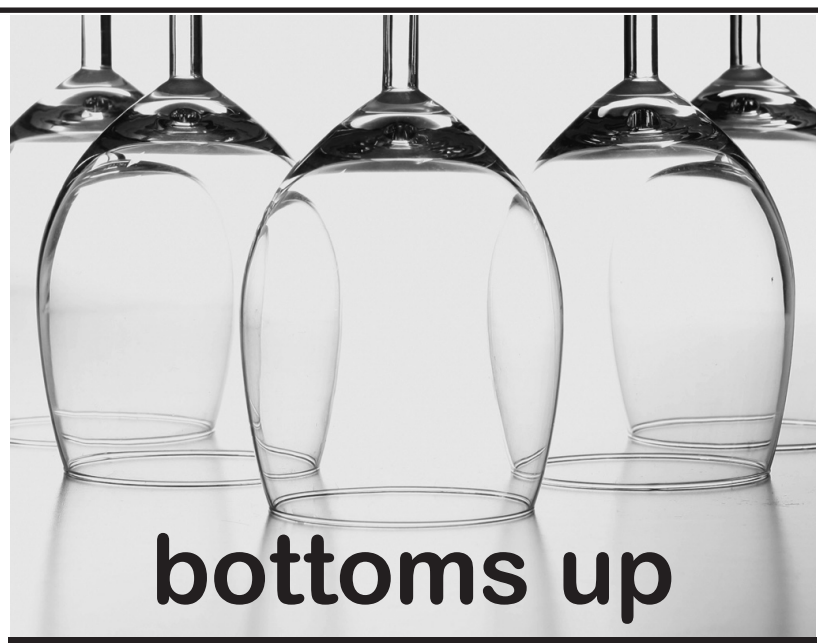

bottoms up
Dairyfest Deal! August 5-12, 2010 inclusive

*We pay the HST on every batch of wine you make!*
***Plus* with every purchase you make, your name goes into a draw for lots of great prizes!**
And with every wine kit sold, **$2** goes towards the WDMH Close to Home Business Blitz.

The Town Vintner
503 Main St., Winchester 613-774-0724

SALES · SERVICE · SELECTION
The summer holiday season is here.
Are your tires up to the challenge?
LARGE SELECTION · FAIR PRICES · GREAT SERVICE



PURCHASE 4 TIRES AND GET YOUR WHEEL ALIGNMENT AT HALF PRICE!
*Offer expires Aug. 15, 2010*
aeroplan
SALES HOURS: *Mon.-Thurs. 8:30 am-6 pm; Fri. 8:30 am-5 pm; Sat. 9 am-1 pm*
SERVICE HOURS: *Mon., Wed., Thurs., Fri. 8 am-5 pm; Tues. 8 am-7 pm*
W.J.L. BOYD AND SONS LTD.
*Your Full Automotive Neighbour Since 1936*
OK TIRE Honestly driven.
567 St. Lawrence St., Winchester • 613-774-2520

DAIRYFEST SAVINGS
Saturday, August 7 all day
*WE PAY THE TAXES*
at
Paddletales Tackle



BASS FISHING SPOKEN HERE!
*Open 7 days a week, 9 am-9 pm*
613-774-BASS (2277) • 888-886-8815
*ED PUDDEPHATT* www.paddletales.com
*at*
Winchester Video
Previously Viewed DVDs from $3.00 each
Previously Viewed Games *from* $5.00 each
*ALWAYS SERVING ICE CREAM & POPCORN*



510 ST. LAWRENCE ST., WINCHESTER
613-774-5858
Fax & Copy Service • Dry Cleaner Depot
*OPEN 7 DAYS A WEEK, 9 AM-9 PM*
Sears CATALOGUE OFFICE

Check out these Deals!

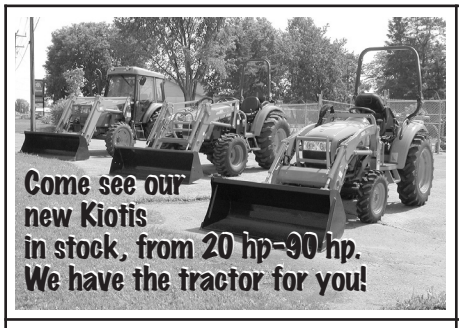




*NEW* BE Rotary Cutters
*(Just 4 left in stock)*
*4-year warranty on the gearbox*
*Starting at* $995



Fella #790 6-Star Tedder
*List for $13,000*
*Cash No Trade Special Price* $8,500

*NEW* Creekbank Welding 20 ft. Bale Thrower Rack on *NEW* Horst 10-Ton Double Reach Wagon



*With steel mesh floor*
$5,250

2670 HIGHWAY 31, WINCHESTER, ON
Ask for John or John Stewart Bouwers or Norman Backes
FELLA BE BRABER EQUIPMENT KIOTI
EQUIPMENT TRADERS Ont.Inc.
Yard Phone *(try first)* 613-229-7718
John Bowers: 613-229-7703, Office: 613-774-0651, Fax: 613-774-5965
See www.equipment-traders.ca for a full listing

THE CONNECTION
# WAREHOUSE OUTLET

Watch for our sale flyers!

**561 St. Lawrence Street, Winchester**
Mon.-Sat. 9 am-5 pm; Sun. 10 am-4 pm

Winchester Travel

sales@winchestertravel.ca
www.winchestertravel.ca

**532 Main Street, Winchester**
**613-774-2424 • 1-877-774-2424**

**86 Mill Street, Russell**
**613-445-1001 • 1-877-946-8785**



DONEVELYN FARMS LTD.
ELEVATOR
CALL 821-3790 FAX 821-3707
9253 Castor Road, Metcalfe
www.donevelynfarms.com
*Thank You To Our Clients!*

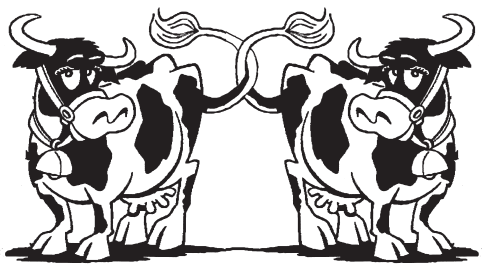

Sat., Aug.7 only

WE'VE TAGGED ON EXTRA SAVINGS FOR DAIRYFEST
With your purchase, pick a tag to reveal your discount or door prize!
SAVINGS THROUGHOUT THE STORE
*Get your 2011 Pine Ridge Calendars early and save 10%*

Belle Flower Gifts

Home Decor – Above and Beyond!

*Tues.-Fri. 10-5, Sat. 9-4, Sun. 11-4, Mon. closed*

**1453 County Rd. 31** *(North of Winchester)*
**Winchester 613-774-0647**

*NO TAX DAIRYFEST SALE*
**SATURDAY, AUGUST 7, 8 AM-3 PM**
Selected Summer Merchandise ***1/2 PRICE***
***PLUS NO TAX*** **Indoors or out**
*Come and have a look!*
CRAZY LOONIES
*OPEN 7 DAYS A WEEK*
**504 St. Lawrence Street, Winchester • 613-774-0111**



# DAIRYFEST CLEARANCE EVENT
*Save on Selected Items*
*Now till Closing August 22, 2010*



***SAVE 35%***
**Floating Lantern**
Durable switch, impact resistant, includes 6-volt battery, 5330-607, Reg. $6.99
***$4.47***



***SAVE 50%***
**Flexogen 8 Ply Garden Hose**
5/8"x50', 5038-844, Reg. $44.99
***$22.47***



**Energizer Batteries**
12s, AA,
Reg. $11.49
***$6.95***

***SAVE 20%***
**Window & Door Caulking**
White only, 300 ml, Reg. $6.99
***$5.57***



LANNIN Home building centre
*SERVING YOU SINCE 1945*
**2682 COUNTY RD. 31 S.**
**WINCHESTER 613-774-2830**
*Hours: Mon.-Fri. 7:30 am-5 pm; Sat. 8 am-1 pm*



# FRONT END ALIGNMENT
**Hit too many potholes?**
**Has winter left its mark on your car?**

*Call or stop by to make an appointment*

D&J MOTORS LTD.
*Home of Doug & Jim's Used Cars*
ACDelco
• Tuneups• Fuel injection repairs • Air conditioning
• Tranny flushing • Safety inspections • Pipe bending
• Computer analysis • Canadian rust proofing • Custom exhausts
ONTARIO'S DRIVE CLEAN
**Winchester 613-774-2703**

## Dr. George Carlin & Dr. Theresa Horton

*Dental Surgeons*

613-774-2616
Office Hours:
8:00 am-4:00 pm
*By Appointment*

539 St. Lawrence Street
Winchester, Ontario
K0C 2K0

# Sole Comfort

**Professional Nursing Foot Care**

*SPECIALIZING IN ADVANCED AND DIABETIC FOOT CARE, IN YOUR HOME*



*'Promoting healthy feet from heel to toe'*

***Sole Comfort provides:***
NURSING ASSESSMENT of the feet and lower leg
TEACHING daily foot care
TREATMENT of painful foot conditions
EDUCATION about diabetes and other medical conditions
REFERRAL SERVICES (chiropodists/orthotics)

***Treatments include:***
Toenail trimming, thinning, cleaning and shaping; packing of painful involuted or ingrowing toenails; reduction of calluses and corns (dremel sanding); care of dry cracked skin and heel fissures; salt glow; gentle massage

**Sharlene Fawcett, R.N. - *Your Footcare Provider***
**Tel. 613-989-2550** E-mail: sharlene_fawcett@yahoo.ca

RITCHIE
Feed & Seed Inc.
Est. 1927

www.ritchiefeed.com

**WINCHESTER**
St. Lawrence St.
613-774-3538
**DIXONS CORNERS**
613-652-4875
1-800-267-8142
Fax: 613-652-1367
**BROCKVILLE**
613-341-9343
**STITTSVILLE**
Carp Rd.
613-836-6880
Fax: 613-836-0865
**OTTAWA**
1390 Windmill Lane
613-741-4430
1-800-267-1922
Fax: 613-741-6040

GARRY Munro PLUMBING & HEATING

***SALES & SERVICE***

- Residential • Commercial
- Installation and repairs
- In-floor heating systems
- Oil, natural & propane gas
- A/C installation
- Pumps and softeners

Wood Energy Technology Training

**Chesterville 613-448-3659**

DUNDAS Veterinary Services

*Serving Winchester and surrounding areas*

**2257 Hwy. #31**
**WINCHESTER**
dvs.ovvpc@mac.com
www.dundasvet.com

*For more information call:*
**613-774-2159**




**ALLAN JOHNSTON REPAIR & SALES**
2665-8th Line Rd., Metcalfe
613-821-4263 • www.allanjohnston.com

**EASTERN ENGINES POWER EQUIPMENT**
Hwy. 31, Williamsburg
613-535-2488 • www.easternengines.com




**WINCHESTER FLOORING**

Bob Craig: 613-223-3745
Scott Cole: 613-223-3764
**2724 Cty. Rd. 31**
**WINCHESTER**
**613-774-7078**
**winchesterflooring@bellnet.ca**



FEED & FARM
Allison's
DEPOT

P.O. Box 51
3310 Hwy. 31
Winchester Springs
Ontario, K0C 2L0

*Providing:*
~ Agricultural Products
~ Wood Pellet Fuel
~ Farm Gates
~ Steel and Poly Water Tanks
~ Bunk and Mineral Feeders
~ New-Life Feed Dealer
***KIRK ALLISON***

**613-774-3323 • 1-800-267-8336**
kirk@allisonfeed.ca • www.allisonfeed.ca

Shaynedoro Perm. Reg'd
**KENNELS**

*Breeders of Quality*
*Golden Retrievers Since 1972*
• Boarding • Training
• Handling • Grooming

Ormond Road, Winchester
**613-774-3091**

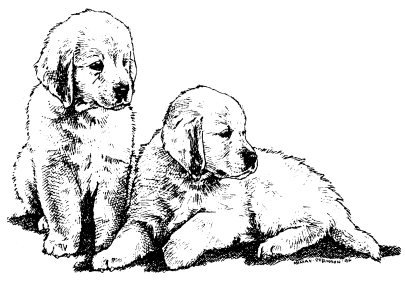

RIDEAU AUCTIONS INC.

Corner of Hwys. 43 & 31
**WINCHESTER**
**ONTARIO**
P.O. Box 898, K0C 2K0
**613-774-2735**
Fax: **613-774-5559**

**HUNTER McCAIG**
**www.rideauauctions.com**
Government website:
www.icangroup.ca

***Public Auction***
*Third week of every month*

Collins Barrow
Chartered Accountants

**Collins Barrow offers a full range of services in the areas of:**
• Farm tax returns
• Financial statement preparation
• Personal and corporate tax returns and planning
• Bookkeeping services
• Estate planning
• Computer installation and training

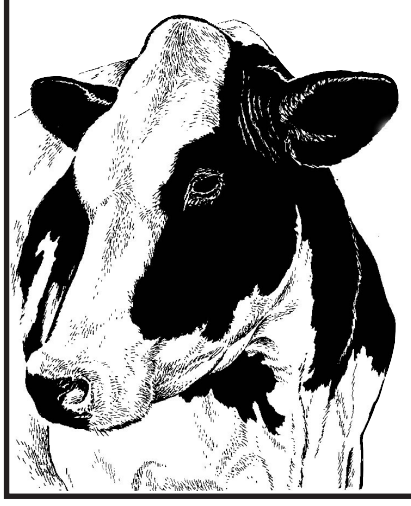

**Collins Barrow WCM LLP**
475 Main Street
Winchester, Ontario, K0C 2K0
613-774-2854
Toll Free: 800-268-0019
www.collinsbarrow.com



***SKUCE REPAIRS***

*4384 9th Line Road*
*Vernon, Ontario*
*K0A 3J0*

*Phone: 613-774-5612*
*Fax: 613-774-0520*

*Sales & Service of Farm and Lawn & Garden Equipment*



"Providing Consumers With Nothing But The Best"

**Dundas County Milk Producers**

MILK MAKES GOOD FOOD BETTER

CANADIAN DAIRY PRODUCTS "THE TASTE OF HOME"

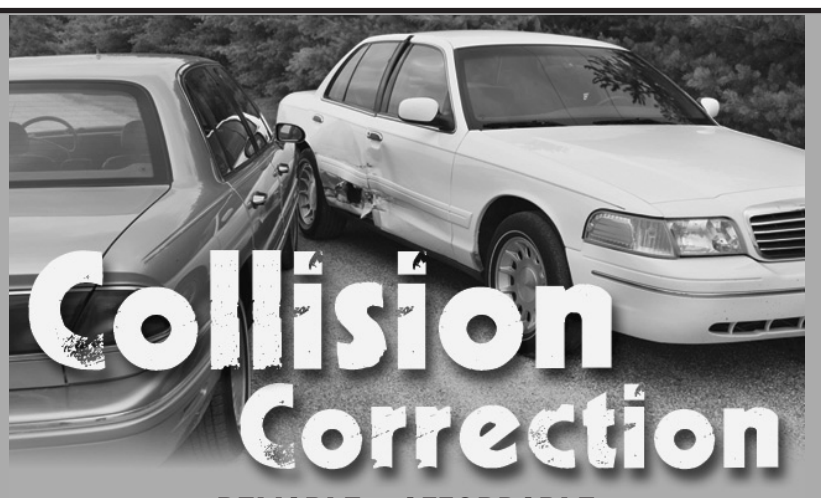


**RELIABLE • AFFORDABLE**
**We specialize in collision repair, so you can count on us for quality work at a great price.**

***WE OFFER:***
• Fast and direct settlement with your insurance company.
• Lifetime warranty on all repairs.
• Free collision assistance 24 hours a day – 7 days a week.

In case of an accident, simply call **1-800-INFO-FIX.**
**Fix Auto Winchester,** operated by **D's Collision Center**

90 Line Waterborne Glasurit

***"The Region's Premiere Collision Center" Now using BASF and Glasurit 90 Line Waterborne basecoat paint***

BASF The Chemical Company

D's COLLISION CENTER INC.
12029 Dawley Drive, Winchester
613-774-2733 • Fax: 613-774-0407

Dennis Carkner Manager

**The New Generation of Body Shop**

www.fixauto.com/winchester
winchester@fixauto.com
*FREE PICK-UP AND DELIVERY*

fix AUTO COLLISION

# Dundas Machine
## The Fabrication Specialists





**We can provide support for your company in these fields:**

**Machining**: CNC Mill; Lathe 32" x 72"
**Fabrication**: Brake / Shear; Profile Cut / Rolling
**Welding (in shop):** Mig / Tig; Stick / Flux Core; ARC Gouge / Lance
**Hydraulics / Pneumatics**: Hoses; Pump Repair; Custom Cylinders
**Welding (mobile)**: Mig / Tig; Stick / Flux Core; ARC Gouge / Lance
**Mechanical**: Gear Box; Bearings; Shafts

**Welding - Certified Red Seal Fabrication - Certified Millwright**
**Machining - Certified Machinist**

*WE WORK WITH STEEL, STAINLESS STEEL, ALUMINUM, PLASTICS, BRASS, BRONZE AND HIGH ALLOY STEELS*

12205 Gypsy Lane, Winchester, ON K0C 2K0
Office: 613-774-1672 • Fax: 613-774-6612 • Toll Free: 1-888-877-0714



# WANTED FOR SCRAP



**OLD CARS, TRUCKS, VANS & APPLIANCES**

CALL
613-791-5677
613-448-3221



# IDEAL PIPE

**Manufacturing Plant**



- Drainage Tile
- Culverts and more
- RETAIL OUTLET

**John Guy,** Sales/Plant Manager

**P.O. Box 141, 691 St. Lawrence Street**
**Winchester, ON K0C 2K0**

**613-774-2662**
Fax: 613-774-2664
Cell: 613-558-5925
idealpipe@magma.ca



# SAVE THE HST

**When you purchase an Enviro**

## M55 Multi Fuel Stove



**Hurry! Offer ends August 31, 2010!**

- 55,000 BTU heating approx. 2,500 sq. ft.
- With the touch of a button you can change fuel type – Super Premium, Premium Standard pellets, Utility pellets or alternate fuels such as corn, wheat, barley and switchgrass
- Low maintenance burner with agitator rod to break up any clinkers or ash and help move it into the ash pan
- Auto ignite
- Thermostatically controlled
- Large 80 lb. hopper
- Tri-mode operating system - Manual–Hi-Lo –Auto/Off

JØTUL · Enviro · Pacific Energy · Harman Stove Company · ICC Industrial Chimney · Mendota · RSF · Scan · Valor

Wood Energy Technolc Training

# HARBERS
**FLAME CENTRE & MASONRY INC.**
www.harbers.ca
*Store hours: Tues.-Fri. 8 am-4 pm; Sat. 8 am-12 noon*
**4385 Billy Lane, RR 3, Williamsburg 613-535-2301**



# Agri-Partners
**Certified Crop Care Centre**

**Agri-Partners Crop Centre Ltd.**
Box 425, Winchester, Ontario
K0C 2K0

Toll Free: 1-877-774-2209
Bus: 613-774-2209
Fax: 613-774-1078



# Celebrating Dairyfest with these Savings

**IN-STORE SAVINGS**
**Friday and Saturday**
**August 6 & 7**
**WE PAY THE TAX**
(Excluding repairs and batteries)

**SATURDAY SIDEWALK SPECIALS**
**Saturday, August 7**
**BARGAINS, BARGAINS, BARGAINS**
**LOTS OF ITEMS**
Giftware, Kitchenware • Odds & Ends and Candles
Selected Watches
**1/2 PRICE OR LESS**
**PLUS NO TAXES!**

Annable's Jewellery & GIFTS

513 Main St., Winchester
613-774-2102

MasterCard · VISA · Interac

Mooo-ve On Over
to
Simple Pleasures
BASKETS AND MORE
493B Main St., Winchester
613-774-2758/BSKT

This Friday, Saturday & Sunday
OUTSIDE SALE
Purses $29.95 or 2 for $50.00
INSIDE SALE
10% STOREWIDE as well as
Selected In-store Specials
PLUS - ALWAYS TAX FREE
Watch for WDMH Blitz Basket Draw -
See store for details

Fawcett's
Embracing THE Arts
BOOKS • ART
Check out our great selection of books at discounted prices
Shirley Fawcett 487 MAIN ST., WINCHESTER, 613-774-2205

Flowers Designed with Flair and Delivered in Style



DURANT'S FLOWERS
507 St. Lawrence St., Winchester • 613-774-3825
2 Industrial Dr., Chesterville • 613-448-2354
Fax 613-448-1213 • www.durantsflowers.com • E-mail: info@durantsflowers.com

LINDA'S SEWING SHOP
504 Main Street, Winchester
613-774-6260
Hours: Tues., Wed. & Fri. 9-5:30; Thurs. 9-7; Sat. 9-12; Closed Sun. & Mon.

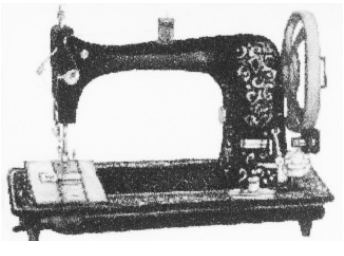

WILLIS KERR CONTRACTING LTD.
Excavating Landscaping • Septic Systems Installed
Permits Arranged • Truck Rental
Sand, Gravel, Topsoil, Fill • Equipment Rental
RR#2, Mountain 613-989-5509
In Business Since 1975

Harvex
The Right People
The Right Products
The Right Services
Fertilizer • Seed • Crop Protection
www.harvex.com
Oxford Station
613-258-3445
888-342-7839
Crysler
613-987-5243
877-376-3378

We understand farmers
We understand your needs
Concerned about equipment reliability because of Ultra Low Sulphur Diesel?
Inquire about our..
DSG Additive Program
✦ Extends engine life
✦ Improves lubricity
✦ Prevents water damage and rust corrosion
✦ Improves mileage, starting and pulling power
Call Chris Guy today
Guy Fuels
613-774-2655
12041 Dawley Dr., Winchester
We deliver complete satisfaction!

Farm Plan Solutions
We understand your needs
Concerned about running on empty – right in the middle of the busy season?
Inquire about our..
Proactive Environmental Program
✦ Automatic delivery
✦ Web based inventory report
✦ Early detection of spills
✦ Spill containment
Call Chris Guy today
Guy Fuels
613-774-2655
12041 Dawley Dr., Winchester
Deep-rooted in your community

# Fred's Farm Supplies

A DIVISION OF FRED ZANDBERGEN FARMS INC.

***LICENSED ELEVATOR***

*Steamed Flaked Corn*



*Roasted Soy Beans*

**RR#2, Brinston, Ontario K0E 1C0**

**1-800-361-3305**
**613-652-2069**

**freds@ripnet.com**
**www.fredsfarmsupplies.com**

---

**SAME GREAT LOCATION** **NEW OWNER** **IMPROVED CUSTOMER SERVICE**

*'Have fun at Dairyfest!'*

Tim @ Tom's **Tom's**

AIR COOLED ENGINES

SALES, SERVICE & PARTS

TORO Ariens ECHO LAWN-BOY

*Hours: Mon.-Fri. 8 am-6 pm; Sat. 9 am-1pm*

**Email: tomsaircooled@storm.ca • 8634 Bank St., Vernon**
**613-821-1060 • Fax 613-821-1119 • www.tomsaircooledengines.com**

---

## Tile Drainage Systems

**Designed & Installed • Repairs & Maintenance**

Erosion Control Projects
Bulldozer, Root Rake
Excavator, Laser Equipped
Float Service, Backhoe Service

RR#1, Winchester
Ontario K0C 2K0
613-774-3751
Fax 613-774-2999

HD Tile Drainage Ltd.

**Henry Doornwaard**
***SERVING FARMERS SINCE 1979***

---

# Lloyd McMillan Equipment Ltd.

**RR 2, IROQUOIS, ON, K0E 1K0 TEL.: 613-652-4649 FAX: 613-652-1838**



**CALL US FOR YOUR AGRICULTURAL NEEDS**

• Fence Line Clearing • Manure Pits • Excavations
• Stone • Gravel • Topsoil • Sand • Fill
• Drum Roller (5') • Backhoes • Dozer • Dump Trucks • Excavator



Specializing in Septic Systems - *We do the design, get the permit and do the installation*

**MOE Approved Spill Clean-ups of Solid Non-Hazardous Waste**

---

# HW SUPPLIES

1 km south of Hainsville
4720 Carman Rd., Iroquois
**613-652-4055**



## GRAVITY BOX

• 430 bushel
• 15 ton wagon

*Now available:*
*Galvanized or stainless cable for alley scrapers*

**Inquire at HW Supplies**

**HYDRAULICS • WELDING • STEEL • FASTENERS**
**TOOLS • GASES • COMPLETE LINE OF HYDRAULIC HOSES 1"-4 WIRE**

---

# Countryman Electric Limited

**Farm, Residential, Commercial & Industrial**

WINPOWER SOMMERS WINCO Authorized Dealer

- New Construction
- Additions/Alterations
- Repairs & Inspections
- Computer & Telecom Cabling
- Trenching
- Generator Sales, Installation & Service for Home & Business

***Serving Eastern Ontario for Over 40 Years!***

**www.countrymanelectric.com**
**sales@countrymanelectric.com**

**613-448-2474**
**1-888-388-1117**

**13592 County Rd. 43**
**Chesterville**

**ECRA/ESA #7003305**





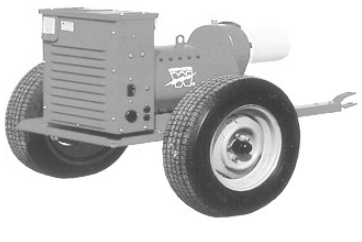

---

# LOGTENS TREE SERVICE LTD.

• Tree Removals • Pruning • Deadwooding
• Cabling & Bracing • Brush Chipping • Lot Clearing
• Bucket Truck • Stump Removal

*Free Estimates • Fully Insured*

**JEREMY LOGTENS**

**RR 1, Berwick** **613-984-0743**

---

# The building of your future



- ✔ Natural light inside
- ✔ Huge storage area
- ✔ Improved air circulation
- ✔ Dramatic savings over steel and wood
- ✔ Durable Fabrene covers
- ✔ Longer lasting hot-dipped galvanized trusses
- ✔ Low cost
- ✔ Fast installation
- ✔ Flexible design



# CALHOUN SUPER STRUCTURE

**OUR STRENGTH IS OUR STRUCTURE**

## Fife Agricultural Services Ltd.

*DENNIS FIFE*

**14740 County Rd. 43, RR#1, Finch, Ont., K0C 1K0**
**613-984-2059 • 1-888-557-FIFE**
E-mail: fifeag@plantpioneer.com

**www.calhounsuperstructure.com**

JIM'S Performance Plus Ltd.
can-am BRP ski-doo BRP THERE'S NOTHING LIKE IT.
Repairs to Snowmobiles, ATVs, Cars,
Light Trucks, Boats, AC Repairs & Vehicle Inspections
Jim Primrose - Proprietor
www.jimsperformanceplusltd.com
Flagg Rd., RR1, Iroquois 613-652-2245

FRANK NYENTAP
INSULATION & RENOVATIONS
BATTS & BLOWN / CELLULOSE & FIBERGLASS
MegaDome Tarp Structures
613-445-0229 / 613-899-4515

W.J. JOHNSTON SURVEYING LTD.
ONTARIO LAND SURVEYORS
Member, Consulting Surveyors of Ontario
WILLIAM J. JOHNSTON, O.L.S., O.L.I.P.
WILLIAM A. (SANDY) JOHNSTON, C.S.T.
2250 Hwy. 31
(at Rideau Auctions)
P.O. Box 394
Winchester, Ontario, K0C 2K0
Subdivision Planning, Cadastral,
Engineering and Control Surveys
Drainage Consultation
Telephone: 613-774-2414
Fax: 613-774-2356
1-866-268-6915
wjjhnstn@yahoo.com

Achieve your goals effectively, efficiently and economically!
Find out all that New-Life Mills has to offer.
Contact us today: 613-989-2003
www.newlifemills.com
new-life mills 'Feeding Your Future'
A division of Parrish & Heimbecker, Limited

MONAST
Backhoe & Haulage Service Ltd.
• Backhoe • Hy-hoe • Dozer
• Loader • Truck Rental
• Screened Top Soil and Sand
• Gravel • Pitrun • Sandfill
• Licenced Septic Installation
• Root Rake for Land Clearing
613-448-2856
Fax 613-448-3998
HWY. 43E, CHESTERVILLE

Neal's
Heating
Cooling
Refrigeration
Sheet Metal
RESIDENTIAL • COMMERCIAL • AGRICULTURAL
Natural Gas, Propane & Electric Heating, Geo Thermal Heat Pumps
Refrigeration, Air Conditioning/Heat Pumps, Bulk Tanks
24-HOUR SERVICE • FREE ESTIMATES
Neal Bartholomew
12095 Baker Rd., Winchester, Ontario, K0C 2K0
Tel. 613-774-6446 Fax 613-774-6486

COW COMFORT TECHNOLOGY
Dual Chamber Cow Comfort Cushion
WATERBEDS
DUAL CHAMBER
• Use less bedding • Stay drier • Keep cows cleaner • Lower your somatic cell count
• Do not pack • Reduce mastitis incidences
MURPHY'S SALES & SERVICE
613-652-4802 Brinston Fax 613-652-1991

Showcasing the BiG X 500 Self-propelled Forage Harvester




Thank you to Thomas Kirchmeirer, of Kirchmeirer Farms in St. Isidore and to Felix Von Gunten of Sybrenson Farms in Chesterville for purchasing the first Big X 500 hp and Big X 650 hp Harvesters from Dan R.

KRONE introduces a completely new concept, setting new standards in Forage Harvester design.
• First camless pick-up for harvesting machines
• Six hydraulically driven pre-compression rollers
• In-line crop flow
For more details, stop by today.

DAN R EQUIPMENT
755 COUNTY RD. 9, PLANTAGENET, ONT.
613-673-5129
DAN R WINCHESTER
2301 HWY. 31, WINCHESTER, ONT.
613-774-1616
www.danr.ca

## RAYMOND KELLY'S GARAGE

OPERATED BY 1146417 ONTARIO INC.
*ESTABLISHED IN 1968*

**General Mechanical Repairs and Towing**



PROMPT PROFESSIONAL SERVICE

557 St. Lawrence St. 613-774-2009
Winchester, Ont. Cell. 613-913-4963
K0C 2K0 Fax 613-774-1874

## B & G Loughlin TRACTORS

1748 County Road 1 at Hallville
RR#2, Mountain
613-989-2636

Montana TRACTORS

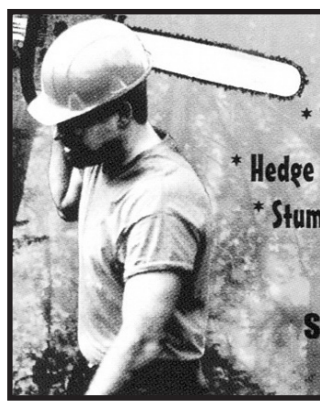

Jason Mc Donald
* Tree Trimming & Removal
* Hedge Trimming, Lowering, & Removal
* Stump Grinding * Chipper Services
613-894-2688
scoretrees@gmail.com
★ Fully Insured ★

Score Tree Services

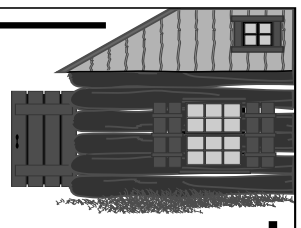

IMPROVE YOUR HOME'S OUTLOOK

## VANDEMHEEN CONSTRUCTION

TARION

Lubbert Vandemheen
*GENERAL CONTRACTOR*

2962 Lough Street
South Mountain, Ontario
Phone 613-989-2103

## WINCHESTER GRAIN ELEVATOR

*Division of Parrish & Heimbecker Limited*
669 St. Lawrence Street, Winchester, Ontario

**Ian Fetterly**
*Manager / Grain Purchaser*
ifetterly@parrishandheimbecker.com
**Cell.: 613-913-5787**

**Arthur Rutley**
*Assistant Manager / Grain Purchaser*
arutley@parrishandheimbecker.com
**Cell.: 613-913-5786**

**613-774-2720 • 1-866-867-4292**




Light. At the touch of a button.



Silhouette® with PowerRise® gives you privacy and light control at your fingertips! A touch of a button on the remote control is all it takes to lighten things up, tone them down, or give you all the privacy you need.

$250 Rebate

And now, from May 1st to August 31st 2010, purchase Silhouette® with PowerRise® and receive a rebate of $250.00 per unit.



HunterDouglas
hunterdouglas.ca

Canadian PAINT & WALLPAPER

**613-258-7770**
**Residential & Commercial**
P.O. Box 908, 2674 Cty. Rd. #43, Kemptville, ON, K0G 1J0
Cornerstone Mall
**www.canadianpaintwallpaper.com**
***Shop at Home Window Fashions***
**Josée Seguin**
canadianpain1@bellnet.ca

## JED EXPRESS LTD.

RR#1, South Mountain
**613-989-2838 / 1-800-387-0504**
**Fax 613-989-3216 / 1-800-980-2295**
**Cell. 613-791-6133**

***ED DUNCAN***
***Satellite Tracking and Communications***
***Quality Hay Dealer***

# WANTED

**We Are Currently Looking Ahead To Buy Year 2010 First Cut Timothy and Timothy Alfalfa Hay in Small Square Bales**

### *Quick List of Guidelines for Small Square Bales*

1) Bales need to be 36"-38" in length.
2) Bales need to weigh 48-52 lbs. when going into the barn.
3) Bale must moisture test no more than 15% moisture in bale in order to store properly.
4) Bales must be a consistent size and be piled on edge in mow to keep a good square form.
5) An option is to put a hay pin on baler plunger to put a hole in the bales.
6) To minimize handling, store hay in a building that has good easy access for loading the trailer.
7) Extra wedges in bale chamber of baler to ensure well-formed bales while baling.
8) Get hay inside building as soon as possible to prevent discoloration of hay.

***Our markets are changing and we are now looking for hay that is 90% or more timothy with balance 10% orchard grass. So if you are growing hay for resale market and planting new seeding this year, we suggest the 90% timothy and 10% orchard mixture.***

# Dundas Feed & Seed Ltd.

• Full line of Purina feeds • Animal health products
• Pet food • Bird seed • Farm supplies

PURINA®

12270 St. Lawrence St., Winchester • 613-774-2044
**Toll Free 1-877-774-2044**

PURINA®, CHOW® and the Checkerboard design are licensed trademarks of Nestlé Purina PetCare Company.

---

## Too Much On Your 'To Do' List?

NAIL DOWN a Great Deal

BUILDER'S SUPPLIES

# CEDARVIEW
## Builders Supply Ltd.

**Gladstone Street, Winchester 613-774-2416**

---

# B&B SMALL ENGINES

**SALES AND SERVICE**

## B&B Homeowner Chain Saws

*Perfect for any job around the yard*

45 cc *$125.00*
56 cc *$180.00*
62 cc *$225.00*



*Your local authorized dealer for* Cub Cadet & Branson TRACTORS *Many models in stock to choose from*

## *We Service and Repair*

• Lawn Tractors & Mowers • Outdoor Power Equipment
• Compact Tractors • Small Tractors and Implements

***Carl Berends,*** *Class A Mechanic I* ***Sue Blaine***
**bnb@xplornet.ca**

**10510 Loughlin Ridge Rd.,**
*(North of Hallville)*
**Mountain, ON, K0E 1S0**

**613-258-8913**
**Fax: 613-258-2638**
**Cell. 613-277-2823**

---

# FARMER'S
SEALED STORAGE INC.
FEED HANDLING EQUIPMENT

Miller AG-BAG



## Custom Bagging

8ft Bags Starting at $850.00
WE WILL NOT BE UNDERSOLD

**Silage Bags • Bunker Covers**

AG BAG Up North Plastics

**#3 Unit 5 Industrial Park Rd.**
**Kemptville, Ont. K0G 1J0**
**1-877-203-3276**

---

# BRISTER Group

## The Farm Insurance Specialists

## Offering a Variety of Coverages to Meet Your Needs

- Six rural locations for your convenience
- All risk replacement cost coverage on farm outbuildings
- Profits insurance – loss of income
- Blanket coverage on farm property of every description
- Power surge
- Loss of use of farm machinery
- Coverage for non-owned farm machinery
- Broad livestock coverage including entrapment, hardware and physical injury
- Pollution damage to own property



**BRISTER INSURANCE BROKERS LTD.**
**SUMMERS INSURANCE BROKERS**

Glenn Simms 613-774-2832
Garth Baker 800-487-3706
Gord Hawn 613-543-3731
Dan Cook 613-925-5901

**BUSH ARMSTRONG INSURANCE BROKERS LTD.**

Lloyd Barter
Steve Sage
613-987-2117

**BRUYERE INSURANCE BROKERS**

Michel Bruyere
Daniel St. Denis
613-443-3666

**PATTERSON HADDEN INSURANCE BROKERS**

Marian McMillan
613-448-2398

# QUALITY CONSTRUCTION

*Our professional services include:*

~ New home construction and renovations
~ Flooring - Installation of hardwood or laminate
~ Roofing - Asphalt and metal

## C & H CONSTRUCTION

RENOVATIONS
GENERAL CARPENTRY

CHRIS HELMER chrishelmer@storm.ca

613-774-1051 Cell. 613-913-8573

WWW.AGHS.CA
peter@aghs.ca

Advanced grain handling systems

4124 County Rd. 16
Brinston, ON, K0E 1C0
613-652-1010 Ext. 222



BROCK

**Grain Storage Systems**
- Grain Bins
- Hopper Tanks

**Grain Handling Systems**
- Sweeps
- Conveyors
- Catwalks and Towers
- Unloading Systems
- Grain Spreaders

**Conditioning Systems**
- Beard and Tower Dryers
- Centrifugal Fans
- Axial Fans
- Centrifugal In-line Fans
- Heaters
- Controls

**Feed Bin Systems**
- Feed Bin Systems
- Flexible Auger Systems
- Rigid Auger Systems

*Is your dryer ready for the fall? Give us a call.*



RAD

**Grain Storage Systems**
- Elevators
- Grain Bins
- Bucket Conveyors
- Hopper Tanks
- Screw Conveyors

**Mill Equipment**
- Mixers
- Roller Mills
- Hammer Mills
- Auxiliary Hopper Tanks

**Cleaning Systems**
- Air Cleaners

***Check out our reconditioned used equipment:***
- **Farm Fan - CMS.750 Dryer, 2-stage, 1-phase, propane**
- **Farm Fan - CF/AB.320 Dryer, 3-phase, propane**
- **Farm Fan - 4" Air System, single phase**
- **Farm Fan - 4" Air System, 3-phase**

# ATTENTION DAIRYMEN!

TRI-PRO
TRI-COUNTY PROTEIN CORP.

**Why not make TRI-PRO GOLD part of your dairy ration needs!**

**Experience soymeal with a difference.**
**You will be surprised at the results!**

*Please contact your local feed mill for information.*

## TRI-COUNTY PROTEIN

613-774-0141 WINCHESTER

e-mail: info@tripro.ca • website: www.tripro.ca

NAPA AUTOPRO

# WINCHESTER AUTOPRO

***PROUDLY SERVING YOUR COMMUNITY FOR OVER 25 YEARS!***
***HOME OF QUALITY SERVICE AND CUSTOMER SATISFACTION***




## AUTOPRO VIP COMPLETE AUTOMOTIVE SERVICES

To lower the cost of vehicle maintenance and service we offer you the ***'AUTOPRO VIP SERVICE'*** package. This gives you one year of vehicle service and many specials in one easy package for the low price of $150.00* plus tax. Regular value of this package is $460.00.

**❒ VISIT A - FREE WINTER SERVICES**
1. OIL, LUBE & FILTER (5W30 - 5 litre max. house oil) Non-synthetic specialty oils - extra charge)
2. Top up all fluids, including brake, windshield, differential, transmission and power steering
3. Rotate all four tires and adjust air pressure
4. Battery load test and recharge
5. Inspect front and rear brakes and clean as required

**❒ VISIT B - FREE SPRING OR FALL SERVICES**
1. OIL, LUBE & FILTER (5W30 - 5 litre max. house oil) Non-synthetic specialty oils $1 per litre extra charge
2. Inspection of shocks and struts
3. 30- point safety inspection
4. Tighten all belt drives

**AUTOPRO VIP $150.00* + taxes**

**❒ VISIT C - FREE SUMMER SERVICES**
1. OIL, LUBE & FILTER (5W30 - 5 litre max. house oil) Non-synthetic specialty oils $1 per litre extra charge
2. Check steering components
3. Top up all fluids, including brake, windshield, differential, transmission and power steering
4. Inspect front and rear brakes and clean as required. Rotate tires.

*See us for details

**FREE SEASONAL WHEEL CHANGE WITH SERVICE**
*(Applies to tires already on rims)*

## AUTOPRO VIP SUPER SPECIALS

| | |
|---|---|
| $20 OFF Wheel Alignment (2 or 4 wheels) | $10 OFF Battery, Alternator or Starter Purchase |
| $19.95 Wheel Balancing | $10 OFF Cooling System Flush |
| $10 OFF Brake Job (Most vehicles) | $10 OFF Muffler or Exhaust Work |

*See us for details

***YOUR BRAKES, MUFFLERS, FRONT-END, SUSPENSION AND FRONT-WHEEL DRIVE SPECIALIST***

# WINCHESTER AUTOPRO

winchesterauto@primus.ca
11906 Cty. Rd. 43, West of Hwy. 31
WINCHESTER 613-774-3189

*Home of Quality Service and Customer Satisfaction*

Ontario's Drive Clean Accredited Repair Facility

NAPA AUTOPRO
WE ARE A NEW CAR WARRANTY APPROVED MAINTENANCE FACILITY
www.NAPAAUTOPRO.ca
NAPA's 12 Month 20,000 km Peace Of Mind Warranty

PROFESSIONAL AUTOMOTIVE MAINTENANCE AND REPAIR