WINCHESTER PRESS

1867 1967 CANADA - CONFEDERATION

VOL. 80. NO. 22. WINCHESTER, ONTARIO, THURSDAY, OCTOBER 5th, 1967 PRICE 10 CENTS

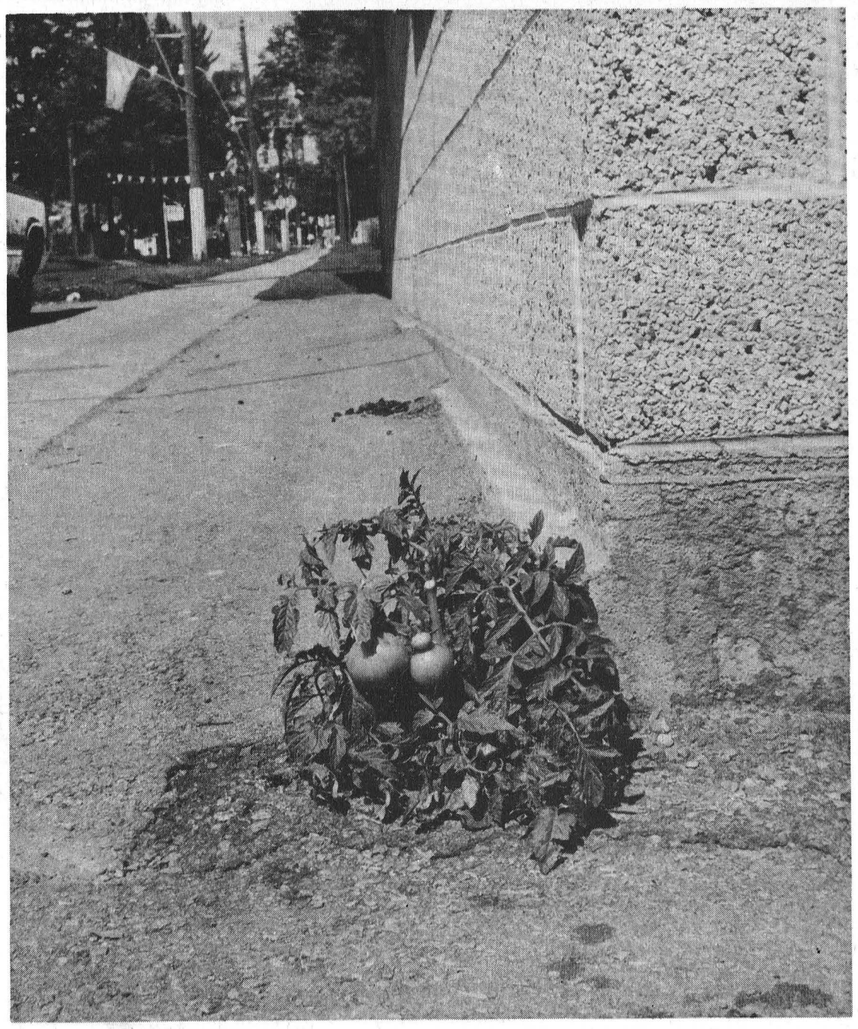

Talk About Growth !

Seeing is believing, truth is stranger than fiction, and a dozen and one other cliches apply to this story which a lot of people will simply put off as "incredible." But it is not fictitious, there is no trick photography, and it happened so close to home that we almost stumbled over it.

It is the story of a vegetable plant (more particularly a tomato plant) at the corner of an office building (more particularly the office of The Press). The picture shown here is that of the south-west corner of the Press building at the corner of Clarence looking north on St. Lawrence. The plant you see is a thriving, not a sickly weakling, tomato plant. At time of picture the plant had nine nicely shaped tomatoes ready to ripen. Around it everywhere granite stone and hard, hard asphalt.

But out of all this came a tomato plant. Somewhere beneath there must be some fertile soil. Just how it managed to fight its way up through the stone and asphalt is one of the miracles of life. Nothing scientific about this, just an act of nature.

The story actually started a few weeks ago. Barbara Van Breugel, of the staff, noticed the first shoot jutting forth from the wall. Nobody believed her when she said it was a tomato plant. What we didn't know that Barbara is a persistent young woman and in an attempt to prove her point she would slip out of the office every once in awhile and shower a little water in the plant's direction. Combine this with some extra fine weather, a fair amount of precipitation and some rather well fertilized soil, stone and asphalt, and the result is one vigorous tomato plant.

Just about now someone is going to mention fertilizer and newspaper in the same breath. It has been done before. So here's a reminder that the fertilizer down here is put to use —growing tomato plants out of stone walls.

GUESSING GAME OVER

Grenville-Dundas Grits Choose W. C. MacDonald

Meet Fred Cass

A well oiled, smooth running Conservative campaign is moving into high gear as Election Day looms near. During the week the Hon. Mr. Robarts swung through the district, stopping to chat with friends in Winchester, Williamsburg and Kemptville.

F. M. Cass, who has faithfully served the riding for the past 12 years, and is seeking his third mandate, has arranged a series of meetings which will give practically everyone in the district an opportunity to review, with their member, the record of the Government.

Following is a complete schedule of the planned meetings. All meetings will be in the evening from 8 to 10 p.m.

Tuesday, Oct. 10—Kemptville St. John's Hall.

Wednesday, Oct. 11 — Maitland, School.

Thursday, Oct. 12—Spencerville, Township Hall.

Friday, Oct. 13—Chesterville, Legion Hall.

Saturday, Oct. 14—Prescott Commuiity Centre.

(The Prescott meeting will take the form of a giant Rally).

Monday, Oct. 16—The last night before Election, Mr. Cass will be in Winchester. More particulars regarding this meeting will appear in next week's edition.

Mr. Cass' hard working committees are hot on the "campaign trail" armed with posters, literature, etc. It is hoped to meet their member in the all will make a sincere effort few days left before the polls open.

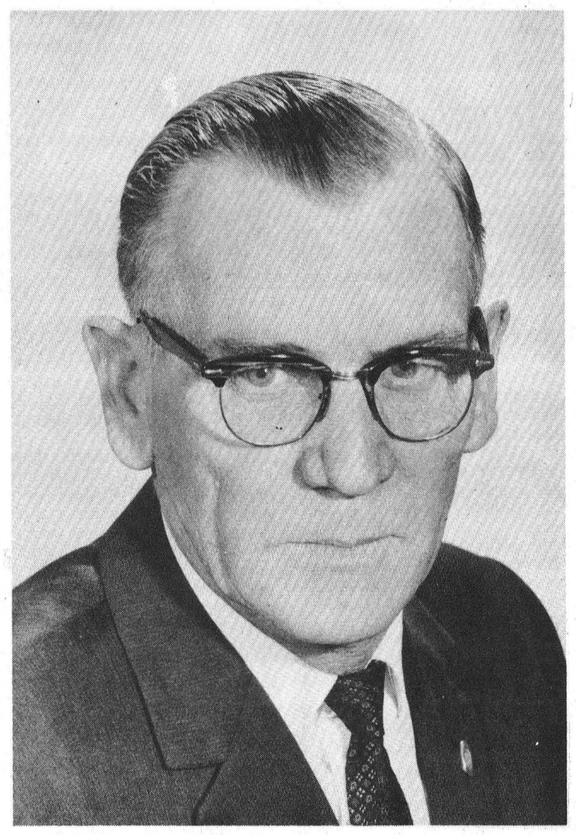

W.C. "WALT" MacDONALD

Grenville - Dundas Liberals have ended the guessing game. The last riding in the province to choose a candidate for the forthcoming provincial election the Grits last Thursday night named well known Winchester businessman Walter C. MacDonald to carry their colours on October 17th. Mr. MacDonald unopposed in his bid to represent the riding for the Liberals was nominated by George Beavers of Morrisburg with the second coming from Gordon Cummings of Spencerville.

With a Township Hall filled with Liberals, the Spencerville meeting gave Mr. MacDonald a rousing ovation. Speaking to the enthusiastic following Mr MacDonald said: "Every democratic country must have an alternative. To elect a Liberal candidate in Grenville-Dundas is a start on this important trend. The time to start is now." Continuing, the newly named Grit candidate promised the entire riding that he would "work with, for, listen to and learn from the people and their organizations" to give solid representation in Toronto.

Earlier this week Liberal leader Robert Nixon and Mr. MacDonald toured the riding. Backed by newspaper advertising and other promotional material, Mr. MacDonald said that his campaign would be based on "meeting the people"—or as many of them as possible. The Liberals also plan at least one big rally.

One of Winchester's leading business people, Mr. MacDonald is presently the president of Winchester Chamber of Commerce and has long been an active director of the Winchester District Memorial Hospital where he has also served as chairman of the board. He is a former Reeve and Councillor of Winchester and during the past 25 years has successfully owned and operated a hardware store a General Motors car dealership, a farm implement business and the Winchester Theatre which he built in 1950.

He is married to the former Laura Stewart of nearby Dalmeny and they have two daughters and one son, all married. Mr. MacDonald is a member of Winchester Baptist Church.

At Thursday night's meeting Miss Pauline Jewett, Carleton University staff member, and a former Member of Parliament was the guest speaker. Several leading Liberal dignitaries, including the provincial president, were also present. C. F. McInnis of Morrisburg presided at the meeting.

Mr. MacDonald told The Press this week that his residence would be used as his campaign headquarters. Located on Victoria Avenue in Winchester, the MacDonald residence phone number is 774-2331.

INSIDE THE PRESS

Women's.....Page 2
District.....Page 3
Ottawa Report...Page 4
Classified.....Page 5
Coming Events...Page 6
Editorial.....Page 7
Mountain.....Page 8
Williamsburg....Page 9
Timber Rafting.Page 10

Department Offers Tips To Hunters

The Ontario Department of Lands and Forests have available, for the asking, a complete summary of the "Ontario Hunting Regulations."

At this time of year, newspaper offices receive many complaints from residents who feel the hunter should read the regulations just a little more carefully.

In the interests of both the hunter and the local residents, this newspaper is pleased to quote from the Regulations:

TRESPASS

A hunting licence does not give a hunter the right to enter on private land. Many "No Trespass" signs have been put up because a few hunters did not respect private property.

Be sure to close gates. Do not discharge your gun near buildings or livestock. Do not shoot at random targets such as farm equipment or utility poles. Get to know the farmer. Did you ever think of sharing your game with him?

If the landowner asks you to leave and you do not do so immediately, or if you do not obey signs prohibiting hunting and fishing, you are violating The Game and Fish Act.

No person in a party of more than twelve persons shall hunt upon any enclosed or unenclosed lands in any county without permission of the landowner.

The Department feels there can never be too much said concerning safety, and outlines some of the more important rules of gun handling that everyone must remember:

1. A gun, loaded or unloaded, is not a toy, and must be treated always as if it were loaded.
2. Never point it at anyone.
3. Never carry a loaded gun in a boat, vehicle or plane, and never leave one loaded in a house or building.
4. Make sure of your target before you pull the trigger.

AND

5. Be Cold Sober. If you aren't, leave the gun alone. Alcohol and ammunition do not mix.

Good Hunting — Safely!

Culverts, Roads, Sewers On Busy Council Agenda

At two recent meetings the Winchester Village Council reviewed a very successful summer and outlined plans for the fall and winter.

The long overdue clean-up job on Henderson Creek is proceeding according to schedule, and the contract for the culverts has been awarded to Sullivan Brothers of Chesterville for $11,476.19, lowest of three tenders. The deadline for completion of the project has been set at November 15th.

The question of sewers has been discussed in detail and Reeve Elliott and Councillor Fawcett have already met with the Ontario Water Resources Commission and the next step is in the hands of the Commission.

Other items discussed by the Council at their last meeting included the removal of some large trees which have become a menace, and it is hoped some arrangements can be made with Ontario Hydro to have their professional work crews handle this difficult task. The Town Engineer, Reg. Freeland was granted permission to carry on with the patching of the streets and given authority to purchase some additional equipment.

Council, faced with the necessity of repairing several culverts, concluded that if any driveways were dug up it would be the responsibility of Council to leave them in their original condition.

Reeve George Elliott read a letter from the Ontario Department of Highways re Winchester By-pass, expressing appreciation with Winchester Council's co-operation, and pointing out that the Department will now arrange a meeting with Mountain Township Council.



In the past the Assessor always sat on the board with the Reeve and Village Secretary to select those who would serve for jury duty. Since there is no longer a Town Assessor, the council will appoint someone for this position before the tenth of the month.

The Reeve explained that two prices had been quoted for a new roof on the Town Hall. and the council agreed to award the contract to the lowest of the two, John Entwistle of Cornwall. Councillor Lannin, who had recently examined the building carefully, reported that other repair work should be done immediatly. He recommended painting and puttying the windows, repairing holes in the foundation, and if at all possible renovation of the upstairs floor. These recommendations will be given further study by the Council.

The week of October 8th to 14th was set aside as "Fire Prevention Week" and the Reeve spoke of the help always looked for and received from the local press.

Council approved plans for the winterizing of the swimming pool, discussed Halloween policing, and made tentative plans for winter snow removal.

The following accounts were passed: Hydro, $7,167.51; Water $8,593.90; Village, $18,108.32.

MR. HYDRO

Al Beardsall Honoured

Winchester's "Mr. Hydro" has retired, and over 200 Hydro employees gathered at Chesterville Community Hall last Saturday night to honour the man who began his career as a member of a construction crew in 1924, and retires as Area Manager. He is A. H. Beardsall.

"Al" as his friends called him —and everyone was his friend— was a bit puzzled at the sight of a gift-wrapped water heater crate, and his surprise was understandable when the crate was opened and instead of revealing a new water tank, out stepped daughter Valerie (Mrs. Gates) from Nova Scotia.

Master of ceremonies for the evening was George Davidson, acting manager of Winchester Area, who introduced A. M. Pedersen, Regional Manager.

Mr. Pedersen outlined the brilliant career of the honoured guest, and told of "Al's" outstanding contribution and devotion to duty.

Mr. Beardsall's family, including Mrs. Bill Beardsall of Ottawa and son Tom of Renfrew, were present for the very special occasion.

On behalf of the Winchester Area Staff, Mr. Beardsall was presented with a set of luggage by Mr. Davidson.

Mr. Beardsall spoke to the gathering, thanking all for their kindness and recalling many happy events in his long career with Hydro.

"Al's" 43 years of faithful service to his firm was also 43 years of faithful service to his community, where he was always ready to lend a helping hand, and all who had the good fortune to know him will wish him many years of health and happiness in retirement.

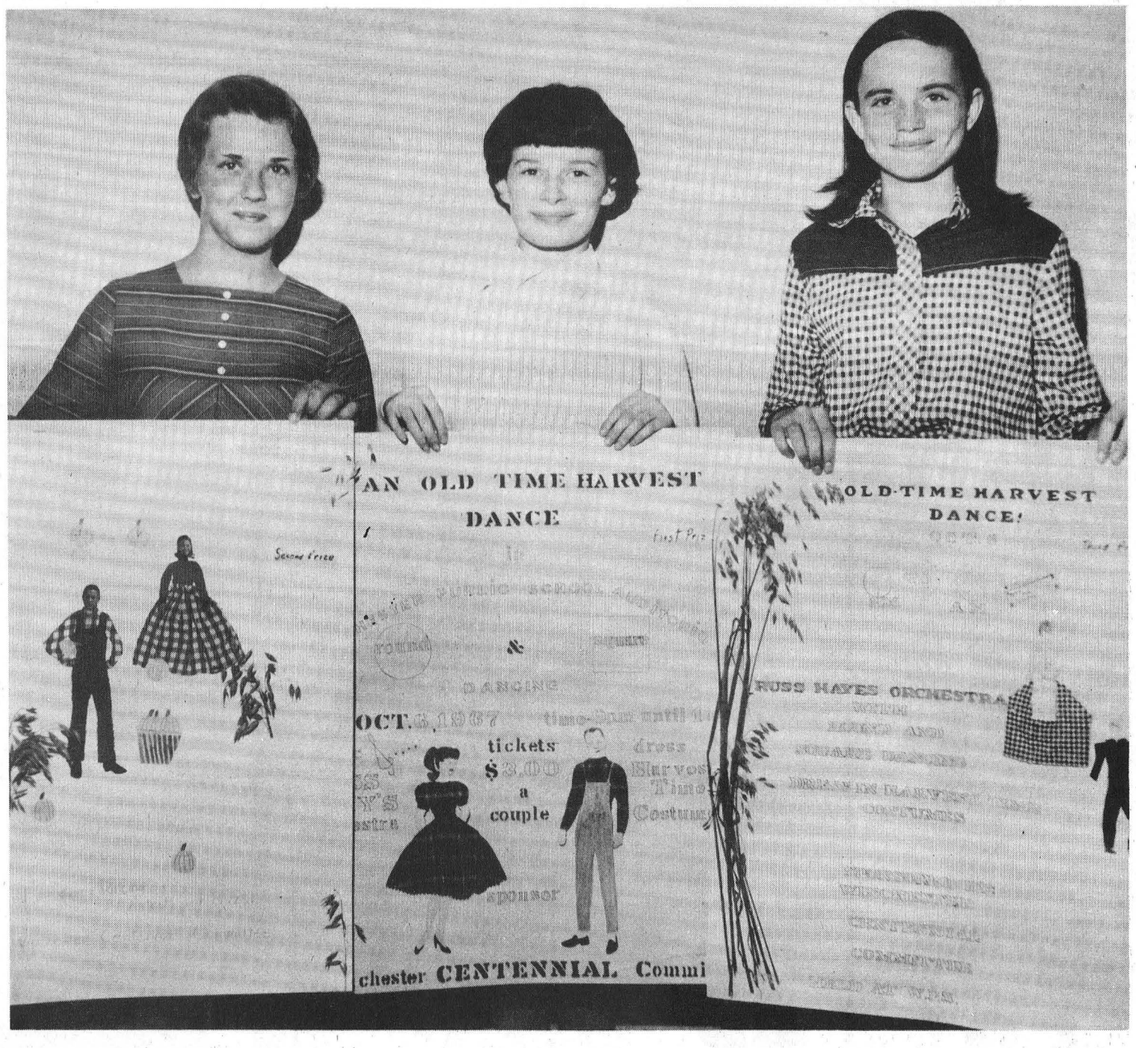

Winning Posters For Centennial Harvest Dance

Machine-made posters will convey a message to the general public, but for that extra personal note, the human touch is still very necessary. Aware of this, the Winchester Centennial Committee, for the second time, called on the school children whose youthful ingenuity and boundless energy can always be relied on to come up with some startling results.

The facts only were given the children—the cold hard facts—A Dance, in harvest time, dress optional, Public School Auditorium, Music by the old master Russ Hay and his band, sponsored by the Centennial Committee.

The boys and girls set to work, and the artistic posters produced by the youngsters made judging a very difficult task.

The accompanying picture shows the three young girls who, in the opinion of the judges, were the winners In the centre, holding her winning poster is Linda Holmes. Standing on her right is the second prize winner, Cindy Summers, and on her left Julie Fawcett, who was the third prize winner.

The Winchester Centennial Harvest Dance, by the way, will be held in the new Public School auditorium to-morrow (Friday) evening. The invitation is out to come "as you are" or in Centennial Harvest costume, and join the fun.

—Press Staff Photo.

View Candidates On Channel 13-8

With less than two weeks left before Election Day, district residents will be pleased to note that all candidates in the area will be appearing "live" on "Nightline" Monday night.

"Nightline" is a feature on CJOH Channel 13, Ottawa, and CJSS Channel 8, Cornwall, and this is "Free Time" allotted by the station owners.

Appearing from the Grenville-Dundas riding will be incumbent Conservative member F. M. Cass, Liberal Walter C. MacDonald, and Rene Benoit, the NDP candidate.

Everyone is reminded to make a note of the date and time — Monday night, October 9th, following the 11 p.m. news.

Of Interest to Women

Regular Meeting Winchester WCTU

Winchester W. C. T. U. held its regular meeting on Thursday at the home of Mrs. Stanley Sullivan with 17 in attendance.

Mrs. H. Robinson opened the meeting with a poem and prayer for all concerned in this work. Miss E. Smith was at the piano for the singing of a hymn. Mrs. Christie, Miss Smith and Miss Wyatt were appointed to prepare a paper for the W. I. Tweedsmuir Book on the beginning and development of the W. C. T. U.

Miss Smith called the roll and received the offering, and the Flower Mission was capably taken by Mrs. Cooper. Mrs. Jennie McIntosh was devotional leader and was assisted by Mrs. Cooper who gave Scripture readings. Mrs. Sullivan spoke on the topic "The Prodigal Son." Mrs. Wallace led in Citizenship in the Eastern Countries—why and wherefore. "I Love To Tell The Story" was sung, and Mrs. Wallace dedicated all in prayer

Mrs. Sullivan, assisted by Mrs. Cooper and Mrs. Robinson, served refreshments.





Engagement Announced

Mr. and Mrs. Lyall Allen, R. R. 3, Kemptville, wish to announce the engagement of their youngest daughter, Beatrice Joan, to Mr. James Ellis Morrison, son of Mr. and Mrs. Arthur Morrison of South Mountain. Marriage to take place on Saturday, October 28, 1967, at one p.m. at St. Andrew's United Church, Hallville.

—Photo of Miss Allen by Van's Studio, and of Mr. Morrison by Capital Press Service.

Pretty Fall Wedding At Simcoe

Dawn Marie Davidson and Robert Gary Robertson exchanged wedding vows in First Baptist Church, Simcoe, at four o'clock on Saturday afternoon September 30th. The bride is the daughter of Rev. and Mrs. O. L. Davidson, and the groom is the son of Mrs. Maude Murray and the late R. T. Robertson of Midland, formerly of Winchester. Rev. Davidson was the officiating clergyman for the marriage of his daughter Mrs. V. Matthews, organist, accompanied the soloist, Miss Ruth Anne Wallace.

Assisting the groom as best man was Rick Greer. The ushers were Ken Foley and Paul Davidson.

In a setting of candelabra white pom-poms and pink carnations, Paul A. Davidson gave his sister in marriage. The bride wore a floor-length gown of silk faille taffeta featuring a chapel train flowing from the waistline in back, and carried a cascade of pink rose buds and stephanotis.

The brida! attendants, Miss Joan Davidson, Mrs. Gayle Bolan and Mrs. Lana Wallace, were attired in floor-length empire gowns with sugar beet velvet bodices and pale pink crepe skirts. They carried cascades of sugar beet and pink carnations.

Following a honyemoon to British Columbia, Mr. and Mrs. Robertson will reside at 14 Oakburn Place, Willowdale.

Guests attended the wedding from Montreal, Kingston, Toronto, Hamilton, North Bay, Sudbury, Midland, London, South Mountain and Winchester.

Prior to her marriage, Mrs. Robertson was employed on the staff at Norfolk General Hospital, Simcoe. Mr. Robertson is with Canadian Tire Corporation. Willowdale.

COUNTRY KITCHEN RESTAURANT

Winchester, Ontario



Try Our Sunday Specials and Full Course Meals

DINING ROOM AVAILABLE FOR YOUR Banquets — Meetings — Parties

"Phone 774-2417 For Reservations"

TAKE OUT ORDERS A SPECIALTY



THANKSGIVING SPECIALS

Choose the Ingredients For Your Thanksgiving Feasting Here At . . .

IGA

TURKEYS

Grade "A" Pre-dressed FRESH FROZEN YOUNG TURKEY BROILERS 6 to 9 lb. average 39¢ lb.

Grade "A" Pre-dressed FRESH FROZEN HEN TURKEYS 10 to 14 lb. average 45¢ lb.

Grade "A" Pre-dressed Top Valu Young "The Turkey With The Handle" TURKEY BROILERS 8 to 10 lb. average 43¢ lb.

MAPLE LEAF EEZEE FULLY COOKED HAMS

Completely Boneless Fully Cooked BUTT PORTION 5 lb. avg. 69¢ lb.

Completely Boneless Fully Cooked CENTRE CUTS And Slices 85¢ lb.

SHANK PORTION 59¢ lb.

Ocean Spray FRESH CRANBERRIES 1 lb. pkg. 25¢

Exclusively At WINCHESTER

Len Steck

IGA

40th Anniversary

The Press joins with their host of friends in extending congratulations to Matilda Township Reeve Mahlon Zeron and Mrs. Zeron on the occasion of their 40th Wedding Anniversary.

Mr. Zeron is widely known, not only for his keen interest in municipal affairs, but for his auctioneering skill.

Many happy returns!

Boewe-Barkley Vows Exchanged

The marriage of Ewald Boewe of Ottawa to Dorothy Marguerite Barkley of South Mountain was solemnized in St. Andrew's Presbyterian Church, South Mountain, Saturday evening September 30, the Rev. John J. Hibbs officiating.

The bride, daughter of Mr and Mrs. W. Gordon Blow, South Mountain, and the groom is the son of Mr. and Mrs. Otto W. Boewe, of Germany. They were attended by Mr. and Mrs. George Brown of Cardinal, with membes of the immediate family present.

A small gathering followed at the home of the bride's parents. Mr. and Mrs. Boewe will take up residence in Ottawa following a brief wedding trip to the United States.

BIRTHS

Following is a list of recent births at the Winchester and District Memorial Hospital:

On Sunday, Sept. 24, 1967, to Mr. and Mrs. Richard Lennox, of Kemptville, a son.

On Tuesday, Sept. 26, 1967, to Mr. and Mrs. Dalton Gilmer South Mountain, a daughter.

On Tuesday, Sept. 26, 1967 to Dr. and Mrs. John Marston, Iroquois R. R. 1, a daughter.

On Tuesday, Sept. 26, 1967 to Mr. and Mrs. George Edwardson, Winchester R R. 3 a daughter.

On Wednesday, Sept. 27, 1967, to Mr. and Mrs. Frank Patterson, Mountain R. R. 3, twins (a son and daughter).

On Wednesday, Sept. 27, 1967 to Mr. and Mrs. Albert Oosterhof, Chesterville, a son.

On Wednesday, Sept. 27, 1967 to Mr. and Mrs. Clifford Lanoue, Richmond, R. R. 2, a son.

On Wednesday, Sept. 27, 1967, to Mr. and Mrs. Bernard Markell, Iroquois R. R. 2, a son.

On Friday, Sept. 29, 1967, to Mr. and Mrs. Donald Duncan, of Vernon, a daughter.

On Saturday, Sept. 30, 1967, to Mr. and Mrs. Maitland Waddell, Manotick R. R. 2, a son (stillborn).

On Sunday, Oct. 1, 1967, to Mr. and Mrs. Harold Armstrong, of Chesterville, a son.

On Tuesday, Oct. 3, 1967,, to Mr. and Mrs. Douglas Young, of Winchester, a daughter.

smart people are want-ad minded!

MURIEL'S FLOWERS



Phone 774-2201 Winchester

Mrs. Lorna Relyea Dies Suddenly

After a sudden illness Mrs. Laura Relyea, of Winchester widow of Douglas McCrum Relyea, died on September 25th. The daughter of John B. Hamilton and his wife, Emma Watchorn, she was born at Waba, Ontario, nearly 72 years ago.

She is survived by her three children, Mrs. Edwin Pulleybank (Winona), of Vancouver; Alan Relyea of Blackpool, England, and Mrs. Carl Docksteader (Joy) of Winchester; and two brothers, Wesley Hamilton of Oakville and William Hamilton of Ottawa. There are also nine grandchildren.

The funeral service was conducted by Mr. James Booker at the Vice and Craig Funeral Home on Sept. 27th at two p.m. with Elgin Black, Ronald Anderson, Robert Montgomery, Bill MacDonald, Neil Stewart and Keith Last acting as pallbearers. Her body was laid to rest beside her husband in the Blue Church Cemetery, Prescott.

New Club Name

The third meeting of Mountain No. 1 Homemaking Club was held at the home of Mrs. J. Clark on Sept. 25th at 6.30 p.m. The minutes were read by Dawn Clark and roll call was answered by thirteen members.

Debra Casselman and Nancy Hutt made soft custard, and Mrs. Casselman made English Trifle. Mrs. Clark spoke about foods eaten by the English. The girls made Finnan Haddie with Egg Sauce.

It was decided to call the club "The Centennial Connoisseurs."

Personals . . .

Mr. and Mrs. Gerald Holmes and Mr. and Mrs. Hugh Eadie motored to Waterloo last weekend to visit Mr. and Mrs. Wm. Hawkes (nee Bonnie Holmes). Mr. Hawkes is attending Waterloo Lutheran University where he is studying Economics.

Visiting Mr. and Mrs. Sinclair McKay recently were Mrs. E. J. Mackay and Misses Audrey Gunn and Judith Norris from Scotland, and Major D. R. Gaitens from Amsterdam, Holland.

CBC Radio Announces "Kids' Show"

CBC Radio announces a new program for Kindergarten and Grade 1 children, replacing Playoom. With Rod Coneybeare as host, the show is designed to be a free-wheeling, ad lib show for the little ones.

In their search for a suitable title for this new show, the CBC decided to leave it entirely up to the host.

Mr. Coneybeare, after several brain-wracking, soul searching days, and a couple of sleepless nights, came up with a name. He said he'd call the kids' show "THE KIDS' SHOW!"

Local Briefs

Lorne Irvine Dies

Many friends in the area will be saddened to hear of the death of Lorne Irvine in Toronto on September 27th, following an operation. Lorne was Conservation Officer at Ivy Lea for six years, and Fisheries Management Officer in Kemptville for three years prior to his promotion and transfer to Head Office last March.

Lorne will be sadly missed by the many in this area who had the privilege of knowing him.

Top Dancers

At a Highland Dancing competition held by the Ottawa Highland Dancing Association, on Saturday, September 30th, Cathy Wilson, age 8, daughter of Mr. and Mrs. Jack Wilson, Ottawa, won the 8 and under age group trophy plus five first place medals. Kim Wilson, age 6, won two third place medals.

75th Birthday

On Wednesday, September 27, Mrs. G. D. Hutt of Mountain was hostess at a luncheon in honour of her mother, Mrs. A. Workman, on her 75th birthday. Mrs. Workman was pleasantly surprised, and friends present were happy to share in the occasion.

Mrs. Ira Shaver and Mrs. W. Graham, who were guests, were also celebrating birthdays.

In the afternoon a number of the ladies journeyed to Iroquois to honour Miss Effie McIntyre on her birthday. Miss McIntyre is a patient in the Warren Nursing Home.

H. WINSTON ALGATE

OPTOMETRIST

Office will be open in Chesterville, at P. J. Gilroy's Jewellery, Oct. 5th and Oct. 19th

For Appointment — Call 448-2355

"To Avoid Confusion" Make Appointments Well In Advance

jo-anne shoppe

"SATISFACTION"

774-2003 Winchester

The Best of Fall...

FALL DRESSES

Bonded Knits, Wool Knits, Slimming Princess or Tailored Styles. 1 and 2 Piece Autumn Colours of Jade, Berry, Royal, Rust, Lovely Styles. Misses and Womens Sizes.

$19.95 To $24.95



WOMENS' FUR TRIMMED COATS



Fashionable Fur Trimmed Coats In Fine Wool Boucle, Worsted Diagonals, Broadcloth or Mohair Blends In High Tones and Basic Shades. Trimmed with Mink, Persian Lamb, Fox or Raccoon. Styles and Prices to Please All. Misses & Womens Sizes.

$49.95 and up $29.00 and up

" The Place To Shop Is The Jo-Anne Shoppe "

GRENVILLE-DUNDAS

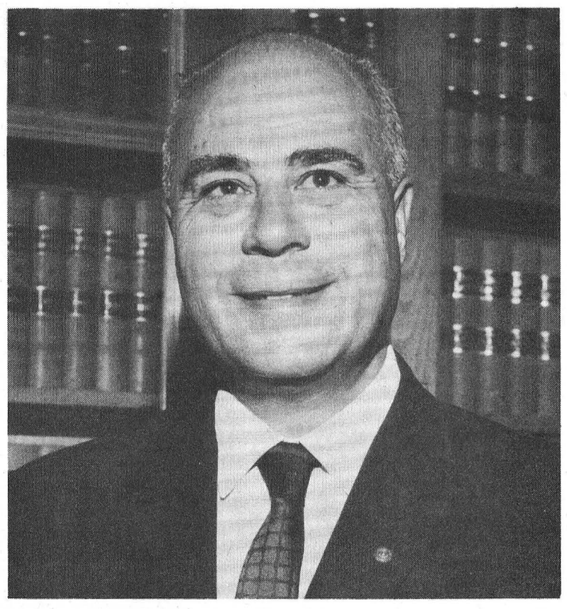

Help Fred M. Cass Make October 17 Your Date With Progress !

Progressive Conservative

FRED M. CASS

DISTRICT NEWS

• VERNON
• RUSSELL
• OSGOODE
• METCALFE

North Russell W.I. Group Hears Reports And Plans

Mrs. Eldon Paul, vice president of the North Russell W. I., presided at the September meeting. A report was given on the school reunion, held earlier, of S. S. No. 3 Russell which proved a great success. Several letters were read from persons unable to attend, expressing thanks for the invitation.

The roll call was a Canadian mineral and its location. Several members paid a fine for not answering. All members were asked for three dozen cookies each on October 26th for cookie day at the Ottawa Winter Fair.

Plans were made to have a series of Euchres during the fall and winter months.

A contest by Mrs. C. Hamilton was won by Mrs. P. Graham. Readings were given by Mrs. C. Hamilton, one on Farming in Ontario. Mrs. N. Dugdale reported the half-way mark had been reached in the collection of Canada Packers labels, the goal being a coffee urn.

Hostesses were Mrs. O. Fawcett, Mrs. W. Hamilton, Mrs. M. Johnson. Members are asked to note that the October meeting will be held one week earlier, on October 10th.

Release E.O.D.C. Lucky Numbers

This week's winning numbers in the Eastern Ontario Development Council weekly draw are: 11,861, 4902, 1166, 8261 and 2659.

JUTRAS UNEXCELLED EQUIPMENT

- WATER BOWLS
- EX. HEAVY CHAIN
- CLOSED LINK CHAIN
- BARN CLEANERS

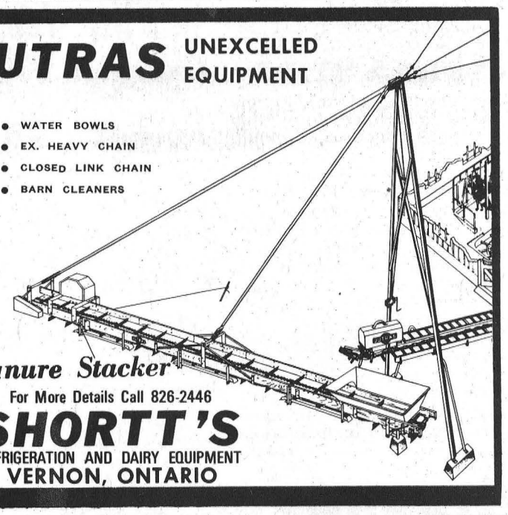

Manure Stacker

For More Details Call 826-2446

SHORTT'S
REFRIGERATION AND DAIRY EQUIPMENT
VERNON, ONTARIO

Former Metcalfe Rector Retires From Ministry

Many Metcalfe and area residents will read with special interest of the retirement of Canon C. H. Roach, rector of St. Matthias' Anglican Church of Ottawa.

From 1932 to 1936 Canon Roach was rector of Holy Trinity Church at Metcalfe, and it was from here he was transferred to St. Matthias, where he has served faithfully since that time.

Those who lived in Metcalfe during those bleak pre-war years will remember the pleasant little clergyman who was always smiling in depression days when there seemed little to smile about.

Canon Roach, 68, is a keen ecumenist and is positive church union will come about and to the retiring Canon this is not something new, for this thought was in his mind when he sat on a cold winter's day and talked to "the boys" assembled around the old coal stove at Les Dowser's garage.

People of all denominations will want to join in wishing Canon Roach the very best in his retirement years, and as one of his former friends remarked, "Mr. Roach may no longer have a church, but his work in the interests of Christianity will never cease."

Co-op Medical Services Review 20 Years' Work

The directors and group secretaries of Carleton Co-Operative Medical Services met recently in Ottawa at a dinner to review the work of the past 20 years. Cedric McEwen, president, of Kars, was in the chair. During and after World War II there was need for adequate health services for the self employed members of the community. The farm forum study groups spearheaded the move for better services for the County of Carleton. Other groups like the Women's Institute, Church, Lodge, etc. joined the move to serve.

In 1947 the Carleton Co-Operative Medical Services received their charter signed by The Hon. Daniel Roland Michener, Provincial Secretary, and began its work.

All Past Presidents were presented with suitably inscribed pins in recognition of their unselfish contribution to the County. The presentaions were made by Mrs. Robert Lillico, who was a director for one year and group secretary since the original resolution was put forward in the Hawthorne Forum 20 years ago.

Clarence Call Dies Suddenly In Hospital

Clarence Call, brother-in-law of Mrs. Rose Morris of Metcalfe, died suddenly in hospital in Detroit on Monday. Mr. Call, who was in his 66th year, was the husband of Mabel Seguin, formerly of Metcalfe.

Mrs. Call (Mabel) has been away from the district for many years, but her two sisters and brother are well known in the area: Rose, Mrs. E. Morris of Metcalfe, and Iva, Mrs. Wilbert Morris of Kingston, and Arthur of Cumberland.

International Plowing Match At Barrie Farm, October 11th

Lieutenant-Governor Hon. W. Earl Rowe will open the International Plowing Match to be held on the Joseph Cochrane farm, five miles south of Barrie, on Wednesday, October 11, it was announced at Queen's Park last Friday. The ceremony will be preceded by a noon luncheon and a parade through Tented City which will be sponsored by the Ontario Plowmen's Association.

A highlight of the event will be the Canadian Championship Contest in which teams from seven provinces will be competing. Those entered include British Columbia, Saskatchewan Manitoba, Ontario, Quebec, New Brunswick and Prince Edward Island.

Forty classes are listed in the Prize List and it is expected that over 150 plowmen will be competing for $15,000 worth of prizes.

On the opening day, twenty county wardens using horses will take part in a plowing contest. The challenger is Simcoe County Warden, George MacKay. Mayor Cooke of Barrie is challenging all mayors to a contest in tractor plowing on the Saturday. Mayor Dennison of Toronto is among those who have taken up the challenge.

More has been planned than just plowing, and the special events will include contests in Horse Shoe Pitching, Queen of the Furrow, Sheep Shearing and Sheep Dog Trials, as well as a Horse Show. Also included will be a ladies' programe with demonstrations of cooking, fashions, hair styling and flower arranging.

The 60-acre Tented City area will be occupied by 200 exhibitors and 35 food caterers. About two miles of street frontage has been reserved for the display. There will be daily parades with a special Centennial parade on Saturday. Bands have been engaged and the admission price for this, one of the greatest of plowing matches, is only $1.00. Children will be admitted free, and there will be no charge for parking.

Corn Growers At KAS Showcase

Corn growers came early and stayed all day at the K.A.S. Harvest Showcase on Wednesday, September 27th. They brought their lunches and dozens of them brought a few mature ears of corn for moisture tests. Between tours of test plots ready for harvest they saw corn-fed steers, looked at the dairy herd and studied rations. They saw demonstrations of weed control and asked hundreds of questions. They drank gallons of milk and coffee, ate bushels of apples, and they talked drainage, fertilizers, haylage, cattle and corn.

Among the 300 who arrived from as far away as Glengarry, Lanark, Renfrew and Frontenac Counties were the Agricultural Representatives and Crop Specialists of the Department of Agriculture and Food from all over Eastern Ontario. They helped the instructors at K.A.S. to show what can be done by planting early and controlling weeds when corn and soybeans are grown on well fertilized land. It was Kemptville's first Open House for farmers at harvest time. "This is when it counts" a Russell County farmer said.

"The 25 per cent. increase in seed corn and fertilizer sales, in a year when the east has some of the best crops in the Province, is creating new interest and enthusiasm," said John Curtis of the field crops branch at K.A.S.

"Yes," added George Barr "and home-grown corn will make a nice dent in this winter's feed bills."

"Chief" Still Making Headline

At a banquet tendered him by the members of the Parliamentary Press Gallery, on the occasion of his 72nd birthday. Mr. Diefenbake said that leaving the Commons would be a painful experience, and the one thing about his departure from public life he found hardest to contemplate.

In his remarks to the newsmen, he said he does not intend to run again for a seat in the House of Commons, and very probably will not speak again in the institution from which he emerged a "Newsmaker to Watch" for reporters the world over.

There was an unfortunate turn of events, however, since the "Chief" had been assured this would be one occasion when the newsmen would not be after a "scoop," and he could speak more or less in confidence.

This was not the case, and Mr. Diefenbaker learned that even though no longer the leader, the men who write the news still feel he will write many more "headlines."

Vernon

Miss Jessie Campbell is a patient in the hopsital at Winchester and all will wish her well and home again soon.

Congratulations to Mr. and Mrs. Donald Duncan on the birth of their daughter last Friday in the hospital at Winchester.

The Anglican Guild ladies held a most successful Bake Sale last Friday evening at Porteous & Sons IGA store, which was well attended.

FILM SHOWN

Many were present at the Vernon Baptist Church last Saturday evening to see a film. The next in the series on Sermons from Science which the Young People are working on is "Red River of Life," which is open heart surgery, and will be held in the church this Saturday night, Oct. 7th at 8. All are invited to attend.

MARRIED

Mr. and Mrs. Lorne Wyatt returned home last week, having been on a honeymoon trip to the East Coast for two weeks. The former Mrs. Helen Lewis the marriage took place Sept. 11th in the Anglican Church at Greeley with Rev. A. McGregor officiating. Mr. and Mrs. Bruce Acres were attendants.

CHRISTENED

Little Miss Victoria Lee Millar, daughter of Mr. and Mrs. John Millar, was christened recently in the Anglican Church Vernon. Mr. and Mrs. Carson Hill were the sponsors. Following the christening, a luncheon was held at the home of Mrs. Lorne Wyatt with the above persons present as well as Mr. and Mrs. James Millar, Randy and Bradley, and Mr. and Mrs. Bruce Acres and family.

55-Year-Old Plays Ninety Holes Of Golf

Slowing down because you are over 50?

A 55-year-old Aylmer, Quebec man, Hal Blackman, does not think this is necessary, and last Monday, by way of a "Centennal Project" set out to prove it.

A golfer of renown, at the Gatineau Club, he played 90 holes in ten hours and 40 minutes. He had planned to go 100, but, as he says, "the course was getting a little crowded."

He calculated he walked about 25 miles carrying a light bag in which he had a 3 and 5 wood; 5, 7 and 9 irons and a putter.

But there's more — remembering the old slogan "after supper walk a mile" — and realizing he had already walked 25 of them, he did the next best thing — he called at the bowling alleys and played three games in the Aylmer Citizens' Mixed League of which he is president.

Still think you should slow down?

Agriculturists Urge Farmers To Build Modern Barns

If you are planning to build a new barn, the Carleton County Agricultural Extension Personnel has a message for you:

"We see the occasional new barn being built in the county, probably encouraged by the Capital Grant available on such an improvement. This is a development which is very necessary if a modern livestock program is to be continued on farms in this county. However, it is difficult to understand why anyone would build the old fashioned conventional barn with all its inefficiencies.

"We saw such a barn the other day. A beautiful building standing on a good foundation with a good steel roof and everything about it with all the appearances of a fine structure —a credit to the builder. But, sad to say, it was built similar to the style used fifty years ago and not suitable for today's methods.

"If you plan to build, there is no charge made for the advice of our engineer. He can help you choose a modern building which can offer you the best arrangement for labour-saving livestock and feed handling."

LET WANT ADS WORK FOR YOU

Art and Amy DAYKIN
PHOTOGRAPHY
- Family Groups
- Weddings
- Children
- Adults

OSGOODE · ONTARIO
Phone Osgoode 826-2567

NIGHT COURSES



NORTH DUNDAS DISTRICT HIGH SCHOOL

Commencing Thursday, October 12, 1967, for 10 weeks before Christmas and 10 weeks after Christmas.

TUESDAYS & THURSDAYS
7:30 — 9:30 P.M.

Registration Night is Tuesday, October 10. Fee $10.00 per course, and refunds if 80% attendance.

The following courses will be given if a minimum of 15 apply:

1. APPLIED ELECTRONICS
2. AUTO MECHANICS
3. BOAT BUILDING
4. SMALL ENGINES
5. DRAFTING (Mechanical)
6. WELDING
7. WOODWORK & BUILDING CONSTRUCTION
8. REFINISHING FURNITURE
9. INSTRUMENTAL MUSIC
10. DANCING (round or square)
11. PHYSICAL FITNESS including Badminton
12. BOOKKEEPING
13. SHORTHAND
14. TYPEWRITING & BUSINESS MACHINES
15. FINANCE & BOOKKEEPING for Small Business and Farmers
16. FRENCH CONVERSATION
17. ENGLISH FOR NEW CANADIANS
18. NEW MATHEMATICS
19. ART
20. MILLINERY & SEWING
21. RUG HOOKING

H. W. MANCHESTER, Principal

Complete and return this application to the High School Office, or Telephone 448-2328

Name of Applicant .....

Address ..... Telephone .....

Course 1st choice .....

2nd choice .....

Choice of night: Tuesday ☐ Thursday ☐

Extra application forms may be obtained at the school.



If you're looking for a place to start on home improvements, consider these facts about electric wiring.

To most people, home improvements mean a panelled recreation room or a shiny new set of kitchen cupboards. But there's a way to improve the improvements: modernize your home wiring first.

Up-to-date wiring lets you make the most of the new room you're building, or the old one you're re-styling. It lets you place your lighting wherever you like, have as many electrical outlets as you choose, and use as many appliances as you need without popping fuses.

In fact, you'll notice pleasant changes all through your home. Modern wiring can improve the efficiency of your lighting and the performance of your appliances. It puts such comforts as electric heating and air conditioning well within your reach. It can also make a big difference to the safety and re-sale value of your home. Before you reach for your toolbox, reach for your telephone. Call a qualified electrical contractor, or your Hydro.

Up-to-date wiring costs less than you may think. Yet it could be your most important home improvement of all.

your hydro

EM-6-1269WK

Holiday CHAIN SAW BY PIONEER

new light lightweight . . .
extra low price
for casual users



PIONEER CHAIN SAWS

See your nearest Pioneer Dealer

R. C. LONGSTREET
Vernon, Ont.

WELDON BECKSTEAD
Williamsburg, Ont.

OK USED CARS
GENERAL MOTORS DEALER

Johnston Motor Sales
(Kemptville) LIMITED
"YOUR GENERALL MOTORS DEALER"
Telephone 258-3403 Kemptville

SALES REPRESENTATIVES — —Gerry Templeton, Ross Munro, Al Cooke, Russ Pyper and Eric MacDonald.



Carleton Co-op Medical Past Presidents

Past Presidents of Carleton Co-Operative Medical Services: Seated, left to right, Cecil Waddell, Mrs. F. B. Rowe, Cedric McEwen (1967 President), Mrs. C. D. Gray, who received the pin on behalf of her late husband, and Walter U. Collins. Standing, left to right, Irwin Vance, Eugene Carroll, E. H. Wallace, Sherriffe Wilson and Harold Cowan. (Absent: Gordon Strader, James Anderson and J. A. Berry.

—Photo by Colbert.



Named To 1967 Executive Board

1967 Executive of the Carleton Co-Operative Services: Seated, front ,left to right: Mrs. Nelda Waddell, Mrs. Ruby Wilson, Mr.s Eileen Galloway; Standing, left to right: Daykin Meeley, Donald Munro, Harold Cowan, Cedric McEwen (President). (Absent: Hugh Anderson and Dennis Muldoon).

Photo by Colbert.



October 17

YOUR DATE WITH PROGRESS

Your date to keep Ontario progressive and prosperous . . . with more people, more capital, more industry, more wages, more opportunity and a constantly improving life for every one of our citizens.

Your Progressive Conservative government has achieved a remarkable record in the past four years:

- New Farm Income Committee
- Agriculture Research Institute
- Crop Insurance at favorable rates
- New Capital Farm Grants
- OMSIP and 9,000 new hospital beds
- 368,000 new jobs
- 4,000 miles of new or rebuilt highways
- Municipal tax relief
- Air and Water Pollution laws
- 98 Provincial Parks for 10,000,000 visitors
- 3,000 new schools or major additions
- School grants increased 600%
- $500,000 local industry development loans
- Confederation of Tomorrow Conference

Good government . . . the Robarts government . . . deserves your support on October 17th.

Support the Robarts Government

Speaking About Stanfield

By Mrs. Jean Wadds, M.P.

The Conservatives have just conducted what is being called the greatest political convention in Canada's history. It seems that most Canadians, young and old, watched it and became engrossed in it. Nothing better could have happened in a country where the parliamentary system had been sinking into serious disrepute. People had been wondering why and what could be done to remedy it. Here, recorded for all to see, was the remedy in the making.

Because of the number of candidates, each bringing their own supporters ,and the violent controversies surrounding party problems, the Convention had full attendance. This in itself was good and from there on the democratic process took over, ably directed by co-chairman Eddie Goodman (Ontario) Roger Regimbald (Quebec) and Gene Rheaume (North West Territories).

To win such a Convention was no small feat. Some of the country's most able men were competing, each with particular assets. The man who did win it was publicized by his friends and supporters as the man with the winning way. It is encouraging that this winning way consists of two essential qualities. He has a most unusual capacity for communicating with every individual he meets. It is unlikely that misunderstandings would arise with this man because his whole approach to other human beings is so frank, direct and honourable. There is a subtle but very effective respect which eminates from him and which mirror-like is returned to him. This respect for one another is possibly the surest path to solutions between individuals, communities, provinces and nations. Those who have long supported, and now support Bob Stanfield, are assisting in the first step towards a better image of politicians and politics. Political adversaries recognize this quality and welcome it.

It is equally encouraging, in broader terms, that "this winning way" is the way of reason. Mr. Stanfield says that he is not accustomed to making decisions without hearing many opinions and much consultation. He believes that there is a time for debate and a time for decision and that it is the leader's responsibility to decide when these times arrive. It would be only under the most unexpected emergency that the first step would be omitted. This automatically builds confidence in party members and in Members of Parliament. Their opinions will not only be heard but will be welcomed as an essential first step in the process of making decisions. In this new psychology the principle of debate is most important. It will become obvious, that although he is careful and diplomatic, Mr. Stanfield is a man of strong and firm opinions. These opinions he is ready to change or modify if anyone can improve them, but he likes to compare and weigh ideas and by a process of elimination weaknesses are discarded.

Hopes are high in the Conservative Party. This new leader promises to be great in mind, charatcer and leadership qualities. He is daily living up to expectations and there is an explosion of good will, enthusiasm and participation which augurs well, not only for this session of Parliament, but for the strength of the Conservative Party.

Politicans themselves, and certainly all other Canadians, are sick of the old game of "playing politics." It is too time consuming, too costly and too dangerous. Events are moving too fast. Common sense must prevail and the work at hand must be done, steadily and surely, not for effect, publicity or personal gain, but for the good of the country. Priorities must be established. Events must be anticipated and the preparatory study and research made.

It is exciting to unite with party colleagues in such a purpose behind this quiet, sincere man whose challenge to all and sundry is "come let us reason together."

Hon. R. A. Bell and Mrs. Bell

Historical Society Presents Life Memberships

Life memberships were presented to the Hon. R. A. Bell and Mrs. Bell at the open general meeting of the Carleton West Russell Historical Society. Mr. Bell said that the Society should not be discouraged by small numbers attending meetings but should be encouraged and accept it as a challenge to preserve the history of the area. He stated that there were many sources of information in the Public Archives. He had found out exactly what was produced on his farm in 1842, how many people lived there, the number of hogs and cattle and other interesting items. He mentioned that Bell's Corners was older historically than Bytown. He urged the members to continue in their efforts to preserve history.

Miss Margaret Ogilvy, a descendant of the Glen Ogilvy Ogilvies, told about her forefathers who had settled in the Glen Ogilvy area in the eastern part of Gloucester Township. She too urged members to hang on to historical artifacts.

Mrs. Edgar Stanley, Metcalfe, president of the Society, reported on the past year's activities stating that the society had had an exhibit at the Home Show, the field day at Blackburn, and had arranged the ceremony for the unveiling of the Pinhey Plaque in August.

A panel discussion on future plans brought out an idea that will likely be followed up by the society — the recording of older residents' memories. Another suggestion was made that the number of century farms in each township be recorded with a brief history. These suggestions will be dealt with at a directors' meeting.

The open meeting was held in the Nepean Township Hall and approximately 30 persons attended. Major Bond of the National Capital Commission spoke briefly to the meeting.

Reject Smith Report Items

The widely talked of Smith Report which recommended that church property be taxed, will not necessarily mean that this plan will be adopted.

A Conservative candidate in the riding of Toronto Riverdale reported this week that he had received the following notice from Premier Robarts:

"You are free to tell the ministers of the various churches who will undoubtedly be disturbed by this recommendation that we do not propose to accept it—among others—without further consideration."

According to Ying Hope, the Conservative candidate, Mr. Robarts' letter said he had assured church leaders the government will not change its policy of exempting churches from property taxes "without complete consultation with them."

Agriculture Minister J. J. Greene Appoints Five-Man Task Force

Agriculture Minister J. J. Greene has announced the names of the men who will serve on a special task force to project national agricultural goals and recommend policies to meet them.

Five of Canada's most eminent authorities on the economic aspect of agriculture have been named and Mr. Greene has already met with them to discuss the project and the appointment of two full-time co-ordinators to work with them.

Mr Greene said that since the task force was announced in the Throne Speech last spring, he had met with many outstanding men both in Canada and the United States to discuss the role and organization of the task force. As a result, he decided to enlist the top talent available on a part-time basis and to appoint two co-ordinators to work on a full-time basis collating, expediting and assembling the work. In this way the task force members, most of them leaders in the academic world, will not be asked to interrupt their careers and universities will not be deprived of their services.

The task force will be asked to co-operate with the provinces in providing a firm basis for the development of a long-term agricultural policy. Mr. Greene met with the provincial ministers of agriculture during the summer. The ministers fully supported the task force's concept and subsequently named a regional representative committee. This committee will consult with the task force and will be kept informed of progress and developments.

Serving on the team will be:

DR. DONALD RALPH, Professor of Political Economy and Associate Dean of Arts and Science, University of Toronto. He was born in 1918 and took his B.A. degree at University of Toronto in 1949 and his M.A. at Oxford in 1958. His field is world economic developments. He was an adviser to the government of Jordan from 1962-64; head of the department of Agricultural Economics at the Ontario Agricultural College Guelph, 1952-62.

PIERRE COMTOIS, 42, is a partner of Belanger, St. Jacques, Sirois, Comtois and Co., Chartered Accountants, Sherbrooke. He is also a member and director of Belanger, Chabot, Nobert, Angers, Management Consultants, Montreal. He received his B.A. from Laval University in 1945; his B.A.S. from the University of Montreal (Institut Agricole d'Oke) in 1949; his M.S. from Laval University in 1951. He was made a Chartered Accountant at Laval University in 1954. Mr. Comtois has been active in studies for the Royal Commission on Agriculture for Quebec and also for the Quebec Provincial Government. Until 1966 he lectured on accounting at Sherbrooke University. He is a member of La Corporation des Agronomes de la Province de Quebec and a member of l'Institut des Comptables Agrees de la Province de Quebec.

DR. J. CLAYTON GILSON is Professor and Head of the Department of Agricultural Economics at the University of Manitoba, Winnipeg. He took his B.S.A. and M.Sc. degrees at that university and his Ph.D. at Iowa State University. He has specialized in production economics, farm management, credit and land economics.

DR. DAVID L. MacFARLANE is Professor and Head of the Department of Agricultural Economics, Macdonald College. He was born in 1909. He took his Ph.D. in 1940 from the University of Minnesota. He also attended Harvard University and the University of Chicago. He was professor at University of Kentucky, 1938-42; an economist with the federal government in 1942-44; director of procurement for the United Nations in 1944-47. A professor at McGill University from 1947 to 1965, he served on the faculty of University of Nigeria, Enugu from 1963 to 1965.

DR. DONALD H. THAIN teaches business policy at the School of Business Administration, University of Western Ontario. He holds Masters and Doctorate degrees from Harvard University. One of the foremost business consultants in Canada, Dr. Thain was a visiting professor in 1965-66 at I.M.E.D.E. Lausanne, Switzerland, one of the top management schools in the world.

"The calibre of these people" said Mr. Greene, "and their conscientiousness will ensure a thorough study."

First Time In Fifty Years Canadian Firm Receives Award

The Information Services of the Public Relations Department of Expo 67 has been awarded first prize by the Direct Mail Advertising Association of United States, for direct mail publicity campaigns.

This is the first time in the 50-year history of the association that a Canadian company has received the award. More than 400 campaigns from around the world were considered.

Pierre Forget, director of Information Services, received the award at a luncheon of the D.M.A.A. in Atlantic City, N. J

During the campaign, aimed at grade school, college and university students, more than 1,000,000 information kits and "wheels" describing the different pavilions at the Exhibition were sent out to 20 American States and throughout Canada.

As a result of the Expo 67 campaign more than 700 school groups, at times representing 25,000 students a day, visited the Exhibition. They came from the United States and Canada particularly from Quebec, Ontario and the Atlantic Provinces.

Both the United States Postal Department and the Canadian External Affairs Department have requested background information on the type of campaign that was organized. The success of Expo's direct mail publicity in schools ad universities may influence the organization of their own campaigns.

TIRED...

OF PUTTING ON THOSE AWKWARD STORM WINDOWS EVERY FALL?

Then give us the opportunity of quoting you a price on self-storing 2-Track



ALUMINUM WINDOWS

- Removable panels for cleaning
- No more ladder climbing
- No more painting
- Attractive modern appearance
- Better draft seal
- Built-in screens
- Very economical

FOR FREE ESTIMATES CALL

774-2207

Parcoll Products Ltd.

WINCHESTER, ONTARIO

Thank You

Since we are no longer in the furniture business, we wish to convey to our many friends in Winchester and the surrounding district our sincere thanks for their valued patronage over the last twenty years.

We wish our successors, Vice Furniture, the very best in their new location and invite our many customers to see the new store ..on ..St. ..Lawrence Street South and show the youthful owners the same loyal support shown us in the past.

VICE & CRAIG LTD.

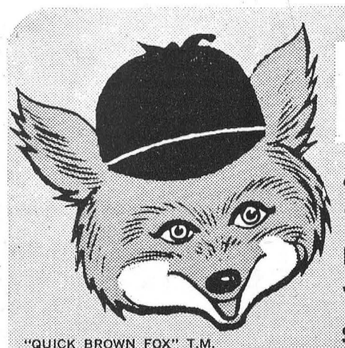

"QUICK BROWN FOX" T.M.

Winchester Press Ltd.

PHONE 774-2524

and Smith-Corona's Quick Brown Fox say:

HOMEWORK'S ALMOST FUN WITH A BRIGHT NEW SMITH-CORONA® PORTABLE!

Here's the typewriter that takes tough work in easy stride . . . and gives you so many big-machine features!

PRICES RANGE FROM $79.00 TO $199.00

In An Emergency

Bracelets - Answer To Special Treatment

Many people are possibly not aware that there is an organization in Canada whose sole aim is to devise a system of letting doctors know immediately if you require special treatment in case of accident or sudden illness.

At the present time about 15,000 Canadians wear Medic Alert bracelets to warn physicians or other emergency care people, but the irony of the situation, as reported in The Medical Post, is that the figure ought to be ten times that amount and even that is a conservative figure.

The Medical Post suggests that doctors look into this valuable service for their patients if they don't already know about it, and further points out that although the Medic Alert service has been in use in Canada for over seven years, only recently is membership growing. The Canadian Medical Alert Foundatation is affiliated with an international organization started in California in 1956 when a daughter of a surgeon nearly died because her allergy to tetanus anti-toxin was not known.

The system is quite simple. Each person who has some disease or condition which could affect emergency treatment is given a stainless steel bracelet or medallion with the warning engraved on the back. An emergency telephone number is also engraved on the plate or disc. In addition, each person carries a wallet card giving the person's own doctor, the condition, and next-of-kin. Further information can then be had from the Canadian office, or if it is after hours the emergency telephone calls are automatically transferred to the international file in California.

As medical and surgical techniques become more complex, the usefulness of the service becomes more apparent. More and more Medic Alert users have warnings calling attention to new drugs they are using, to prosthetic heart valves, pacers, and kidney transplants. These in addition to the usual warnings about unusual drug reactions, rare blood types and diabetes. The cost of the bracelet or medallion engraved with basic medical information, and lifetime membership is $6.00.

The office for Canada is 176 St. George Street, Toronto, and the telephone number is (416) 923-5393.

PROFESSIONAL DIRECTORY

GRAHAM L. CASSELMAN
C. L. U.
Crown Life Insurance
Group Insurance - Pension Plan
Phone 774-5150 Winchester

Biccum & McIntosh
LIMITED
General Insurance - Real Estate
Agents for
North American Life
Phones—Office 774-2410
Residence 774-5775
WINCHESTER - ONT.

MONUMENTS
GRANITE and LONITE
Local Representative For
LONS MEMORIALS
DWIGHT CROWDER
Williamsburg, Ontario
Telephone 535-2683

HAZEN B. MELDRUM
Ontario Land Surveyor
102 Pitt Street, Cornwall, Ont.
Telephone WE 2-8124

THE ROYAL CANADIAN LEGION
Branch 108, Winchester
Meets on the First Monday of each month in the Legion Hall, Winchester.
All War Veterans Welcome
F. GANNON, President
ROSS McCONNELL, Sec'y.
ARCHIE RICE, Treas.

HAROLD D. POAPST
District Representative, North American Life Insurance Co.
Complete Insurance Service
Automobile - Fire - Wind - etc.
Real Estate Broker
Phone 774-2602 - Winchester

MONUMENTS
L. D. Wells & Sons
No Flat-Top Bases Used
MONUMENTS, CEMETERY LETTERING
"We are Qualified to Service What We Sell"
on No. 2 Highway opposite the New Union Cemetery
PHONE 534-2255
ROSS McCONNELL, 774-2911
"The Most Modern Shop In Eastern Ontario"

S. EARL FREELAND, C.L.U.
The Manufacturers' Life Insurance Company
Suite 403, Victoria Building
140 Wellington St., OTTAWA
Telephones: Office CE 2-3507
Res. Winchester 774-2334

ROCK OF AGES FAMILY MONUMENTS
Look for this seal. It's your guarantee of permanence.
J. L. KINKAID
Phone KI 3-3184
Morrisburg
Authorized Dealer
"Cemetery Lettering"

FRED S. COONS
INSURANCE
For Prompt Service Call
CHESTERVILLE Ph. 448-2398

Lyall M. Crowder
AND
Carman H. Crowder
GENERAL INSURANCE
P.O. Box 79,
SOUTH MOUNTAIN, ONT.
Tel. 989-2157

HENDERSON LODGE. NO. 383
A.F. & A.M., WINCHESTER
Meets in the Masonic Temple on the Second Thursday of each month at 8.00 p.m.
Visiting Brethren Welcome
MALCOLM BYERS, Wor. M.
DR. W. A. SHERWOOD, Sec'y.

Life Insurance
District Representatives of The Mutual Life Assurance Company of Canada: Lyall M. Crowder, South Mountain, Phone 989-2154; Keith Crowder, Brinston, Phone S. Mtn. 989-2030. Office Phone 989-2157

McVEY INSURANCE SERVICE
Phone Metcalfe 821-2524
Ottawa 232-7544
Auto - Fire - Farm - Life and Liability

THE WINCHESTER PRESS
— for —
- Commercial Printing
- Continuous Forms
- Office Supplies

PHONE 774-2524

DR. R. GIANTURCO
Veterinary Surgeon
774-3104 (Party Line) if no answer, please call 774-5651 (until 6 p.m.). Box 20 Winchester Springs, Ontario. First house on left hand side coming from Winchester on Highway 31.

SUMMERS INSURANCE SERVICE
H. E. Summers - E. R. Summers
TELEPHONE 774-2515
A Complete Insurance Service for all lines of Fire and Casualty Insurance. Also low cost Automobile Financing and Insurance Plan.

R. BRYSON PATTERSON
OPTOMETRIST
Office Hours: 9 - 12 — 1 - 5
For appointments Ph. 258-2274
Prescott Street, Kemptville

CORNWALL - OTTAWA - MORRISBURG
MacLEOD, COMRIE & CO.
CHARTERED ACCOUNTANTS
Licensed Trustees in Bankruptcy
Cornwall 932-3613
Morrisburg 543-2935

ARTHUR A. CRAWLEY & CO.
CHARTERED ACCOUNTANTS
OFFICES AT
OTTAWA — TORONTO — MONTREAL — PEMBROKE
BROCKVILLE — SUDBURY — NORTH BAY
SAULT ST- MARIE — WINNIPEG — VANCOUVER
387 Albert St., Ottawa - Phone 233-7715

•SELL•RENT•SWAP•HIRE•BUY•SELL•RENT•SWAP•HIRE•BUY•SELL•RENT•SWAP•HIRE•

LOW COST CLASSIFIED ADS GET RESULTS

•HIRE•BUY•SELL•RENT•SWAP•HIRE•BUY•SELL•RENT•SWAP•HIRE•BUY•SELL•RENT•

CLASSIFIED ADVERTISING RATE

For Sale, Wanted, Lost and Found Advts., not over **25 words, 75** cents for the first insertion and 50 cents for each subsequent insertion. Card of Thanks, $1.25 minimum. In Memoriams $1.00 with four-line verse, 25c for each extra 4 lines of verse. Advts. for this column are inserted on a **Cash Basis only.** They will not be accepted over the phone or by mail unless the party has an open account with us, or unless the cash accompanies the order.

CARDS OF THANKS

CARD OF THANKS—We wish to take this opportunity to thank the Mountain Village for the chair presented to us on September 2, 1967.—Bill and Debra Workman. 22p

CARD OF THANKS—We the family of the late Foster William Saddlemire, would like to express our sincere thanks and appreciation to all our relatives, friends and neighbours for their kind acts and messages of sympathy during the tragic death of our dear son and brother. A special thank you to Rev. D. L. Gordon for his comforting message, the choir and Mr. Gerald Adams for his solo. These acts all helped to lighten our burden and will not be forgotten.—Mother dad and family. 22p

CARD OF THANKS—I would like to extend my sincere thanks to all my friends, relatives and neighbours for the many beautiful cards and gifts of congratulations received following the birth of our daughter, Sandra Fay. We would also like to thank the maternity staff and Dr. Howard W. Justus for their wonderful care.—Iva and Lindsay Stewart. 22p

CARD OF THANKS—I wish to express my sincere appreciation to my friends and relatives who sent cards and treats and visited me while I was in the Ottawa Civic Hospital. A special word of thanks to my classmates of N.D.D.H.S. for the flowers I received. To each of you "thank you"—Evan McIntosh. 22p

CARDS OF THANKS

CARD OF THANKS—Mr. and Mrs. Carl Docksteader and Mrs. E. G. Pulleyblank wish to thank all the relatives and friends who have supported them with sympathy and kindness in the recent loss of their mother. The cards, flowers and neighbourly kindnesses are deeply appreciated. 22p

CARD OF THANKS—I wish to express my sincere thanks and appreciation to our friends and relatives for the cards and gifts, also visits while I was a patient in Winchester District Memorial Hospital and after returning home and to the neighbours and relatives who furnished transportation for my wife to visit me. Special thanks to Dr. Barton, the clergymen and to the nursing staff on first floor. Your kindness will long be remembered.—Stanley W. Fawcett. 22p

CARD OF THANKS—We wish to thank our neighbours and friends for their help and kindnesses to us, prior to moving to Winchester. For the pleasant evening spent with you all and for the beautiful gift, we say most sincerely "Thank you". We do not want to say farewell we still want to be counted as one of you.—Lewis and Lillie McGuff. 22p

LITTLE ADS... BIG RESULTS

REAL ESTATE
... Residential
... Farm Property
... Business
FOR INFORMATION CALL
774-2331
W. C. MacDonald
Real Estate Broker
Winchester

CHOCOLATES
For This Or Any Week-End
SMILES 'N CHUCKLES
NEILSON'S BLACK MAGIC
"FLORA'S"
MAIN CORNER
COFFEE SHOP
WINCHESTER
ESTABLISHED IN 1896

Sheldon Robinson
representing
McNEIL MOTORS MANOTICK LTD.
May we have a call from you before you buy!
Phone Manotick
692-3503 or 692-3255
Phone Winchester
774-2820



BLOM'S MEATS
BEEF
Half 56¢ lb.
Front 49¢ lb.
Hind 69¢ lb.
CHOICE LEAN PORK 41¢ lb.
Cut Wrapped and Frozen
Ph. 989-2093
MOUNTAIN

FOR SALE
1966 Plymouth Fury III, 4-door hardtop, V8, auto., radio, new condition.
1966 Chev. Bel-Air, 4-door, V8, auto., P.S., P.B., maroon.
1965 Chev. Bel-Air, 4-door, auto., radio, brown, beige interior.
1964 Dodge, 2-door hard top, V-8, new condition.
1964 Pontiac Strato Chief, 4-door, V8, auto., all original.
1963 Pontiac Laurentian, 4-door, 6 cyl., auto., radio.
1962 Pontiac Strato Chief, 4-door, 6 cyl., radio.
1961 Chev. Biscayne, 6 cyl., auto., radio.
1960 Pontiac, 4-door, 6 cyl., standard, radio.
BOGART MOTOR SALES
Chesterville, Ontario
Tel. 448-2488

TOP WAGES PLUS JOB SECURITY FOR
Skilled Truck Mechanics
Starting rate $2.62 per hour plus excellent benefit program
- ☐ FREE HOSPITALIZATION
- ☐ FREE LIFE INSURANCE
- ☐ FREE SURGERY
- ☐ FREE MEDICAL
- ☐ GENERAL PENSION PLAN

Total value of remuneration approx. $3.41 per hr.
International Harvester Co.
515 Industrial Avenue, Ottawa, Ontario.
Telephone 731-4000

FOR SALE

FOR SALE—We still have top quality McIntosh apples in our shed. Reasonable prices from $1.00 per bushel. Fresh cider on week-ends. Bring containers. Lyle S. Casselman, R.R. 1, Iroquois. 22tfc

FOR SALE—Good electric Beach range in excellent condition, $50.00. Apply to John Blom, Mountain, phone 989-2093. 22-23c

FOR SALE—Furnace, wood-coal, converted to oil with pipes in good condition. Gerald Jarvis, Morrisburg, Ont., phone 543-3081. 22-23c

FOR SALE—Chrome table and 6 chairs, 2 step up tables and matching coffee table and a red swivel rocker. Phone Crysler 984-2828. 22c

FOR SALE—100 Hy-Line hens 1 year old. Phone 821-2693, Howard Wallace, Metcalfe, R.R. 3. 22-23p

FOR SALE—360 yearling hens, (kimber chicks). Apply to Bert M. Loucks, Chesterville, phone 448-2566. 22c

FOR SALE—Two Tires, size 6.00:16, tubeless, almost new; half price. Phone 821-2077. 22c

FOR SALE—Pigs, ten weeks old. Apply to Howard Kennedy, Winchester R. R. 1. Tel. 774-5271 22-23p

FOR SALE—150 Red-Rock Pullets, 23 weeks old and 100 Red-Sussex Laying Hens, producing 60%. Call J. Bolton, Winchester 774-6832. 22-23p

FOR SALE—1964 Galaxie XL, 2 door hardtop, silver grey with red interior, bucket seats, radio and automatic shift on floor. Reason for selling, going west. Phone 774-3037. 22p

FOR SALE—1961 Volkswagen. Motor just overhauled. Good tires. Ideal second car, $250.00 1960 ½ ton Ford stake truck. Good motor, good tires, $250.00. 1 Super C. Farmall tractor with hydraulic plough. Good condition. New paint, $500.00 1 3-point hitch snow blower, heavy model $150.00 Phone 543-2212. 22-24p

APPLES FOR SALE—Macs and Sweet Apples; first quality and windfalls Bring your own containers. Clarence Wallace, R. R. 1, Iroquois. Phone 652-4067. 20-23p

FOR SALE—New 3-bedroom bungalow, at Morewood, Ont. Apply to W. C. MacDonald, Real Estate Broker, Winchester Phone 774-2331. 10 tfc

FOR SALE—Electric stove, Refrigerator, washing machine and space heater. Apply Bill Strader, Williamsburg, 535-2550. 17tfc

FOR SALE—3 Bedroom Bunglow in Winchester, recreation room partly finished. 2 Older type homes in Winchester need remodelling, Priced right, good terms for quick sale. Barn and house with approximately 10 acres on side road priced for quick sale. Apply to W.C. MacDonald, Broker. Phone 774-2331, Winchester, Ontario. 16tfc

ATTENTION
Community League
BOWLERS
Old or New
If Interested In Bowling In This Group
CALL
Mrs. Robert Levere, Soon at 774-3214

N. TENENBAUM
OPTOMETRIST
MORRISBURG, ONTARIO
Successor to ART WAHLROTH, O.D.
— HOURS —
Every Tuesday & Thursday by appointment, please call
543-3055

NOTICE
NEW PRODUCTS
The Fuller Brush Co., is happy to announce that starting the 1st of October we will increase our Household Products by over 50 new products. Mrs. Lois Smith is our exclusive representative in the Village of Winchester.
For Service call
774-3226

FOR SALE

MEYERS USED LUMBER BARGAINS
Now open 8 a.m. to 8 p.m. Saturday, 8 to 12. Closed Sunday. New Yard, Highway 43, Kemptville East. 14tfc

FOR SALE—McIntosh and cooking apples. Apply to Keith Guy. Phone 774-3031 or Orvil Guy 774-3314. 21-22p

PIANOS & ORGANS—Rebuilt and new pianos. Conn Organs. Phone 774-2205, FAWCETT'S, Winchester. 21-24c

FOR SALE— 300 heavy black hybrid pullets, 23 weeks old, starting to lay. Phone Donald McLean, Winchester, R.R. 1, Ontario. Tel. 774-5171. 21-22p

FOR SALE—RCA portable record player with four speakers of which two are detachable. Balance, base and treble controls. Very good condition. $90. Apply to Ray Larsen, Winchester, phone 774-3644 after 5 p.m. 19tfc

WANTED

WANTED TO BUY—200 gal. oil tank in good condition. Phone 774-3100. 22c

HELP WANTED—Male clerk for C.T.C Store. Apply in person to C.T.C. Williamsburg. 22c

WORK WANTED—Will mind child in my home Monday to Friday. Phone Winchester 774-3318. 22-23p

WANTED — John Deere Plow, 8-10 with 12-inch bottom. Apply to Earl Quinn, Metcalfe. Phone 821-2188. 22c

WANTED—Have your Mary Maxim sweaters knitted now. Any pattern, any size. Phone 821-2968. 22-23p

WANTED—Have your old wall clock encased in a new grandmother cabinet or have a new movement put in your old grandfather clock and bring it up to date. Grandfather and grandmother clocks for sale. Campbell Craft, 1128 Royal Drive, Peterborough, Ontario. 22-23p

WANTED TO BUY—Antiques: Corner Cupboards; Marble Top Tables; Washstands; Chest of Drawers; All Kinds of Coal-oil Lamps; Coloured Glass; Pattern Glass; Butter Bowls; Printers & Ladles; Clocks; Guns; Swords; Brass Kettles; Cast Iron Farm or School Bells; Round Dining Room Tables; Picture Frames; Wash Bowl and Pitcher Sets; Entire Contents of Homes or Estates. Please Write—Lawrence Shaver, 408 First St. East, Cornwall, Ont. 42tfc.

WANTED
Car Buyers — finance your new or used automobile at
Scotia Bank
Convenient terms - low rates
—life insured—
THE BANK OF NOVA SCOTIA
South Mountain
989-2863
20-29c

ESTATE
Auction Sale
HOUSEHOLD EFFECTS
The Contents from the Residence of the late Mrs. Verna McMillan, in the Village of Avonmore, on
SATURDAY, OCTOBER 7, 1967
Starting at 1.00 p.m.
3-piece Chesterfield, Dining Room Suite, Marconi Television, Frigidaire Electric Range, G. E. Refrigerator, Electric Washing Machine, Beds, Dressers, Crib, Mattresses, Electric Vibrator, Rogers Short Wave Console Radio, Philco Small Radio, Day Bed, Tables, Chairs, Rocking Chair, Vacuum Cleaner, Electric Toaster, Electric Tea Kettle, Bedspreads, Small Gas Heater.
Power Lawn Mower, Ladders, Saws, Electric Lamps, Pressure Cooker, Pots, Pans, Bath Tub, Hall Rack.
Antiques
Wash Sets, Telephones, Dishes, Sideboard, Commodes, Picture Frames, Oil Lamps, Cupboard, Recliner Chair and other miscellaneous articles.
TERMS — CASH
MURRAY BLAIR, Auct.
Avonmore, Ont. Ph. 346-2159
22c

Auction Sale
REGISTERED HOLSTEIN COWS
The undersigned will offer for sale by Public Auction at Lot 2 Concession 4 Twp. of Winchester ½ mile west of four corners, south of Winchester on
SATURDAY, OCTOBER 7th
at 1:30 p.m.
27 Pure Bred Registered Holsteins; 1 (2½ year old) fresh in September; 1 cow, good plus, fresh in September; 1 (2½ year old), unit bred, fresh in July; 2 cows, fresh in August not bred. The remainder, part of which are from Unit Sires are bred for Winter and Spring milking from December 29th till June. There is one Very good Cow, 7 Good Plus, 14 Good, and the remainder are not yet graded.
TERMS CASH
Mahlon Zeron, Auctioneer,
Ernest Holmes, Proprietor,
Ralph J. Fawcett on Pedigrees and Sales Manager.
21-22c

TO RENT

APT FOR RENT—One bedroom apartment, newly decorated in Village of Winchester. Docksteader Bros. Tel. 774-2600. 16tfc

EQUIPMENT RENTAL—Do you require backhoe rental? Please call Tommy Scharf, Edwards Ont., phone Metcalfe 821-2122. 19-22c

FOR RENT — Stone House at Metcalfe, 7 rooms, close to church and schools. Apply to H. Clark Stanley, Phone 821-2115. 22c

IN MEMORIAMS

HOLMES—In loving memory of a dear Husband and father, Oscar W. Holmes who passed away Oct. 4th, 1966.
He is not gone,
He is just away;
He is visiting in Heaven,
With Jesus to-day.
—Ever remembered by his loving wife and family. 22p

WHITTEKER—In loving memory of a dear mother and sister, Bertha May Whitteker, who suddenly passed away October 2nd, 1963.
She is gone but not forgotten,
And as dawns another year
In our lonely hours of thinking
Thoughts of her are always near.
Days of sadness will come o'er us,
Many think the wound is healed
But they little know the sorrow
That lies in the heart concealed.
—Lovingly remembered by Audrey and Lydia. 22p

BENTON—In memory of John Benton, who passed away Oct. 9, 1966.
One precious to my heart has gone,
The voice I loved is stilled;
The place made vacent in our home,
Can never more be filled.
The Father in His wisdom called,
The one that He had given;
And though in earth the body lies,
The soul is safe in heaven.
—Mrs. Grace Benton. 22p

AVON
OPPORTUNITY
Exclusive Sales Rights for Avon Cosmetics available to capable energetic woman.
—write—
MISS M. ROSSITER
4 Maple Crest
Ville de Lery, P.Q.

WATCH OUT
for "the other driver"
Someone else's mistake may cause your accident, so always be on the alert for "the other driver."
Make sure, too, that you have adequate insurance protection—because you might not be able to recover full costs from the other driver.
CIA's Accidental Death and Impairment coverage could be a big help in an emergency
For full information about CIA's Automobile and Accident Insurance, please call:
Wilbert D. Duncan
VERNON Ph. Met. 16 r 31
Lorne Mellan
BRINSTON Ph. 989-5480
Mrs. Jessie Runions
CHESTERVILLE Ph. 448-2266
CO-OPERATORS INSURANCE ASSOCIATION
Lorne Mellan and Wilbert Duncan also represent Farm Fire Mutual Insurance Company.

RENT LEASE
- Tractor Trailers
- Construction Equipment
- Trucks
- Cars
- Aircraft

WARKENTIN
Rental and Leasing Limited
R.R. 2, WILLIAMSBURG
543-2900
Area 613

NOTICES

SPENCER & SPIRELLA
Ladies, our Oct. sale is a lovely white durable nylon and please don't forget I have moved to Winchester on Ottawa St. Write Mrs. Ethel Serviss, or call 774-3006 for your next appointment. 22-25p

NOTICE
Fennell Feed Co. Limited
Notice is hereby given that Fennell Feed Co. Limited intends to surrender its charter to the Lieutenant-Governor and to distribute its assets rateably among its shareholders as incidental thereto.
Dated at Winchester, Ontario, this 8th day of September, 1967.
EVELYN FENNELL,
Secretary-Treasurer,
c/o Low, Murchison, Burns and Thomas,
Barristers and Solicitors,
141 Laurier Avenue West,
Ottawa 4, Ontario.
22c

NOTICE
Attention Farmers & Drovers
We Buy . . . sick or dead animals . . . Cows or Horses. Top Prices Paid according to Size, Quality and animal not dead more than 2 to 5 hours . . . 24-hour service. Phone Russell 445-2859 Collect.
RENALD MOSS
Russell, Ontario.
Licence No. 61-C-67
22tfc

ELECTROLUX
Sales and Service
Used Electrolux Vacuum Cleaners, Polishers and Shampooers.
L. E. Hall, Prescott
Sam Cowan, Box 315, Prescott

CONCRETE SILO CONSTRUCTION
Reduced Prices for Balance of Season
B. PUDDEPHAT
R. R. 2, Merrickville, Ont.
21-24p

NOTICE — Harvey and John Armstrong backhoe, loader and bulldozer rentals, general trucking, installation of septic tanks and tiles, sand, gravel and fill. Call Winchester 774-5322. 10tfc

PERSONAL—Hygienic Supplies (Rubber Goods) mailed postpaid in plain, sealed envelopes with price list. Six samples, 25c; 24 samples, $1.00. Mail-Order Dept. M-57, Nov-Rubber Co., Box 91, Hamilton, Ontario.

ED. C. WOODS
Attention Farmers & Drovers
We will prove to you how you get higher prices for your animals dead or disabled, we can pay more money from now on than any dealer that deals in dead animals. We pay $5.00 to $12.00 for animals over 500 lbs. We pay more according to quality. Underweight, we pay according to size and quality. Phone collect, Mountain, Chas. F. Woods, 989-6176 or Ed. C. Woods, 989-5281. We insist on paying cash at time of pick-up. We'll treat you right. 49tfc
Licence No. 88-C-67

The Only DEAD STOCK Plant in The Region!
GUY MACHABEE
St. Albert, Ontario
Zenith 13470
No Toll Charge
Centres Not Having Zenith Call Crysler 613 - 987 - 2818
HERBERT LOUCKS
Phone 774-5250
We are listed in white pages of phone book in each central. We wish to advise you that we have no agents on our pay roll. Therefore, by dealing directly with us you get much more for your dead or sick animal. You benefit because you actually get moneys that are normally paid as commissions to agents.
We grade the class of meat obtained from dead animals, to be used for Pet Food, in Class 1, Class 2, Class 3. We pay $5. to $12. for Cows; $5. to $20. for Horses. If you beleive that your animal belongs in a higher class we will gladly pay maximum value.
(We Also Buy Sick Animals)
Call us as soon as animal is dead
Receiving Plant Licence No. 51 - RP - 67
Collector Licence No. 66 - C - 67
Dealers in
Springer Cows and Hides
47tfc

ATTENTION FARMERS
Through the A.R.D.A. program now is the time to clear fences, make fields larger. Receive 40%, up to $500.00. We have five bulldozers on hand to serve you.
Sullivan Bros.
GENERAL CONTRACTORS
Phone Chesterville
448-2660

VOTE FRED M. CASS PROGRESSIVE CONSERVATIVE OCTOBER 17

TROOP CORNER

BE PREPARED

Over 20 First Winchester Scouts attended the Annual Fall Camp-Out last week-end at Lac Phillip, Que. Scouting Leaders and assistants plus the help of some of the fathers enjoyed the pleasant, and sometimes hectic two-day camp. Four patrols were self-sufficient in the cooking and housekeeping departments, with the helpful guidance of their leaders.

A Venturer patrol was also in attendance at the camp-out. These senior boys participated in the cooking of the Leaders' meals, and helping around headquarters, as well as having a few hikes and adventures of their own.

Returning home on Sunday afternoon, it was noted that all had a very full week-end, with some of the boys slumping in the car seats from a case of slight exhaustion. This could have been caused from over-excitement or over-eating, as the food consumed was unbelievable.

Winchester Scout Apple Day has been set for October 21st. Watch for more details later.

UNIFORMS, HATS NEEDED

Any former Cub or Scout that has a uniform or hat in good condition, and wishes to sell or donate this equipment, is asked to contact either cub or scout members or the group committee.

DISTRICT NEWS

All Scouters and members of Group Committees are reminded that a Basic "B" Course will be held at Cornwall on October 13, 14 and 15.

PUBLIC RECEPTION FOR Mr. & Mrs. ERNIE BECKSTEAD AT TOYES HILL

A public reception will be held this Saturday evening, October 7th, in Toyes Hill Hall, in honour of Mr. and Mrs. Ernie Beckstead (nee Mildred Tinkler). Dancing. Ladies please bring lunch. Collection at door 22c

WINCHESTER PROGRESSIVE CONSERVATIVE MEETING TUESDAY NIGHT

An important meeting of the Winchester Progressive Conservative Association will be held in the Council Chambers on Tuesday evening, October 10, starting at eight o'clock. All poll officers and others interested in the Association are invited to attend this meeting which will deal primarily with the current election campaign. 22c

Wet Forests Still Create Fire Threat

The past summer has been a season with plenty of rainfall and bountiful crops, yet a release from the Department of Forestry and Rural Development reminds Canadians that they continue to burn down the forests.

There were an estimated 2,230 forest fires throughout Canada in August, which caused damage to some 489,000 acres of woodlands. By comparison there were 1,275 forest fires in August 1966 which damaged 300,000 acres. Startling is the fact that during the first eight months of this year there were an estimated 7,325 forest fires in Canada damaging some 1,646,000 acres.

Rural Ontario might find some consolation in the knowledge that there were only 138 forest fires in Ontario during the month of August, which damaged 102 acres of land. A tremendous loss, but trivial when compared to British Columbia's 1,360 forest fires damaging 111,300 acres.

Two Winchester Men Head Junior Hockey

Basil Dawley, whose contribution to hockey is well known throughout the Ottawa Valley was elected President of the St. Lawrence Junior Hockey League at the annual meeting last week.

Another Winchester man Keith Carkner, was elected Secretary. It has been reported that Maxville, Russell, Spencerville, Cardinal and Prescott will have entries in the league this winter, and with the possibility of more artificial ice available the outlook for this league is very bright.

Plans are for a schedule to be released in the near future and the first game should be the first week in December.

ATTENTION BOWLERS . . .

THE MAIN CORNER BOWLING LANES WILL BE OPENING FOR THE SEASON SOON

There are some league openings. Make reservations in the near future.

CALL

774-2808 or 774-2809

Keep Fit
Bowl This Year,
It's Fun!

"FLORA'S"
MAIN CORNER
COFFEE SHOP
WINCHESTER
ESTABLISHED IN 1896
1867 1967

TV SERVICE
FOR PROMPT
DAY or NIGHT
-CALL-
774-2801
CASSELMAN'S
TV AND APPLIANCES

GUARDIAN DRUG STORES

ANACIN Tablets 60's	98c value	79c
BAN Roll-on Deodorant 1oz.	97c value	69c
BRECK Hair Set Mist	$1.49 value	89c
CORICIDIN "D" 24's	$1.98 value	$1.59
Delsey Toilet Tissue	2 for 33c	2 rolls 31c
KOTEX Feminine Napkins 48's	$1.89 value	$.63
LISTERINE Antiseptic 7 oz.	79c value	59c
METRECAL Liquid		4 for $1.29
Phillips' MILK of MAGNESIA Tablets 100's		79c
SOFTIQUE Bath Oil 2½ oz.	$1.69 value	$1.39
TAME Creme Rinse 16 oz.	$1.59 value	$1.19

La Rose Pharmacy
Telephone 774-2633 Winchester

Calendar of Events

ANNUAL HARVEST SUPPER TRINITY UNITED CHURCH COLQUHOUN

The Annual Harvest Supper of Trinity United Church, Colquhoun, will be held in the church hall on Thursday October 12th. Serving will commence at 5:30 p.m. Admission: Adults $1.25; children under 12 years, 75c. Everyone Welcome. 22-23p

YOUNG PEOPLE JOIN TOGETHER IN SONG

The entire service at South Gower Baptist Church on Sunday, October 8th, at 7:45 p.m. is to be taken over by the young. Come! Hear! Join in this "the generation of to-day" Service. The instrumental quintet, piano, organ and guitar will all contribute their talent. A warm welcome awaits one and all. Sunday School will be held as usual at 1.30 p.m. but this cancels (for the one Sunday only) the afternoon Service regularly observed every Sunday at 2:45 p.m. 22c

Plowing Matches

Following is a list of Plowing Matches in our Area:

Stormont County — October 5
Clarance Twsp. — Oct. 6 and 7
Grenville County — October 7
Russell County — October 9
Carleton County — October 20
Eastern Counties Championship Match October 21.
International Plowing Match, Barrie Ontario. October 11-14.

MAIN CORNER

BEAUTY SALON
Jean Weston
PERMS—CUTS—TINTS
STYLING
Phone 774-2701
WINCHESTER

LAST
LIONS BINGO
EVERYTHING GOES !
This Saturday
OCT. 7
8 P.M.
BROCKVILLE MEMORIAL CENTRE

- The Lovely Car or $2000. Cash Goes
- 3 Great Share-The-Wealth Will Run About $3500.00
- The $200.00 Jack Pot Goes
- 1—$50.00 & 5—$25.00 Door Prizes Go
- 13 Regular $50.00 Games Go
- The Money Tree Goes

YOUR LAST CHANCE EVERYTHING GOES !

ANNUAL HOSPITAL RUMMAGE SALE OCTOBER 19 AND 20

The Annual Hospital Auxiliary Rummage Sale, Winchester Unit will be held in the Legion Hall, Winchester, all day Thursday and Friday, October 19th and 20th. For pick up on Wednesday, preceding the sale, of articles to be sold. Please call Mrs. J. E. Davidson, 774-2042 or Mrs. Howard Willard, 774-2210. 22-23c

ANNIVERSARY SERVICE KNOX PRESBYTERIAN CHURCH MOUNTAIN

Anniversary service of Knox Presbyterian church Mountain will be held on Sunday October 8th.

Special speaker will be the Rev. Wallace Murray of West Port. Morning service at 11 a.m. evening service at 8 p.m. Preceded by song service at 7:45 Special music at both services. 21-22c

RUMMAGE SALE

Matilda Rebekah Lodge, Brinston will hold a Rummage Sale, Saturday, October 21st, in the I.O.O.F. Hall, Brinston, from 9 a.m. to 6 p.m. Anyone having donations please call Mrs. Gladys Fairbairn, 652-4775. 21-24c

OCTOBER MEETING OF RUSSELL PLOWMEN ASSOC.

Russell Plowmen's Association will hold their annual plowing match on Monday, October 9th on Gilles Drouin farm, two miles north of Morewood and two miles east of Marionville. There are nine classes and several special prizes. For furhter information please call or write Alex Little, Sec., Russell, Ontario. 445-2087. 21-22c

ROOSTER SHOOT AT CHESTERVILLE

A Rooster Shoot will be held at Connaught Club House, 2 miles North East of Chesterville on Sunday afternoon, October 8th, at one o'clock. Three shots 25c. 22 open sights . . . off hand shooting. 21-22c

ANNUAL MEETING WINCHESTER DISTRICT HOSPITAL AUXILIARY

Members and interested persons are advised that the Annual Meeting of Winchester District Memorial Hospital Auxiliary will be held (to-night) Thursday, October 5th at 8:00 p.m. in the Hospital Cafeteria. Please make every effort to attend this important meeting. 22p

WINCHESTER UNITED CHURCH SMORGASBORD ANNIVERSARY SUPPER

Winchester United Church will hold a Smorgasbord Anniversary Supper in the S.S. Hall on Monday, October 16 beginning at 5:00 p.m., sponsored by the U.C.W. Adults $1.50, children 12 years and under 75c, pre school children free. 22-23c

FAMILY STYLE ENTERTAINMENT
Winchester
DOORS OPEN 7:00 P.M. CONTINUOUS FROM 7:30

THURSDAY, FRIDAY, SATURDAY — OCTOBER 5-6-7



STARRING RAQUEL WELCH · JOHN RICHARDSON · Adapted from an original screenplay by MICKELL NOVAK · GEORGE BAKER · JOSEPH FRICKERT

SUNDAY MIDNIGHT SPECIAL — OCTOBER 8

"Frankenstein Created Woman"
Adult Entertainment (Color)
Starring PETER CUSHING and SUSAN DENBERG

"The Mummy's Shroud"
(In Color)
Starring ANDRE MORELL and ELIZABETH SELLARS

MONDAY, TUESDAY, WEDNESDAY — OCTOBER 9-10-11

"The Quiller Memorandum"
Starring GEORGE SEGAL, ALEX GUINNESS, MAX VON SYDOW and SENTA BERGER. Adult Entertainment (In Color)

ONTARIO

NOTICE OF HOLDING AN ADVANCE POLL

Notice is hereby given that a poll for the Electoral District of Grenville-Dundas will be open on Thursday, Friday and Saturday, the 12th, 13th and 14th days of October, 1967, from 8 a.m. until 5 p.m., E.S.T., or 9 a.m. until 6 p.m. E.D.S.T., and from 7 p.m. until 10 p.m., E.S.T., or 8 p.m. until 11 p.m., E.D.S.T.

The polling place (or places) for the said electoral district will be located at

WINCHESTER - Legion Hall PRESCOTT - IOOF Hall
KEMPTVILLE - Legion Hall
MORRISBURG - St. James Parish Hall

for the purpose of receiving the votes of voters who expect on the day fixed for polling, to be absent from and unable to vote in the polling subdivisions for which their names appear on the lists.

The ballot box [or boxes] will be opened and the votes counted at 7 p.m. on the 17th day of October at the said places.

Dated at Winchester this 19th day of September, 1967.

M. M. Boyd
Returning Officer

Volume Eighty
Thursday, October 5th, 1967.

WINCHESTER Press

WORKMAN BROS., Publishers

Established in the year 1888
Published Wednesday Afternoon
Dated Thursday.
Subscription Rates: $4.00 per year in Canada; $5.00 per year in the U. S. A., payable in Advance.

1966 PRIZE WINNER CANADIAN WEEKLY NEWSPAPERS ASSOCIATION BETTER NEWSPAPERS COMPETITIONS

Member of the Canadian Weekly Newspapers Association and the Ontario Weekly Newspapers Association

Guaranteed Circulation over 2750
Advertising Rates on Request.

Authorized as Second Class Mail, Post Office Department, Ottawa.

You Must Say So!

In less than two weeks the Ontario Election will be over, the victors claiming the spoils, and the vanquished picking up the pieces of their shattered dreams.

Outwardly, this must be recognized as one of the quietest election campaigns ever staged in these parts, although there is some indication that things will liven up as election day grows nearer.

This failure to respond to the call for action by our politicians might be interpreted as a sign that "all is well". By the same token, this attitude could lead to disaster if, in their lack of interest, electors fail to show up at the polls on election day.

When a government goes to the country it seeks reassurance that its policies are meeting with some approval, and asks for a confidence vote, which simply means re-election.

However, no man in public life wants to be elected on a 50% vote of the electors. A small turnout at the polls is not good for the candidate, the party he represents, or the voter.

The opposition parties are out, as they should be, to overthrow the government as it now stands. They, too, hope to be able to form a new government with the assurance that the majority of the voters in Ontario want it that way. In short, they too implore everyone to go out and vote on October 17th.

If you like the policies of the present administration and see no need to change, *you must say so!* If you are dissatisfied with the present form of government and think one of the other parties can do the job, *you must say so!*

Ontario has given you the chance to speak, in the truly democratic way, in the secrecy of the voting booth; it is the duty of every person of voting age in the province to express an opinion on election day. It is a great privilege not given to all countries in the world, and a privilege you could some time lose if you fail to exercise it.

Finally, it should be pointed out that the provincial riding of Grenville-Dundas remains the same. Only the Federal riding has been changed under redistribution.

On Tuesday, October 17, vote as you wish, but Vote!

100 New Homes

Mortgage money is going to be harder to get and at an increased rate of interest. Homes are in short supply and most go-ahead municipalities across the country are experiencing man-size problems in trying to accommodate more new citizens.

Winchester is no exception where the old supply and demand law of economics is being worn thin. We need more homes and action of some sort must be taken soon to alleviate this important problem.

It is interesting to note the effect 100 new homes have in a community. Dr. E. G. Pleva of the University of Western Ontario provides some rather pertinent information. Of these 100 new homes all the direct municipal taxes collected will pay for only half of what these homes require in services. The rest of the money will come from assessments on commercial and industrial property, federal and provincial grants, mostly income tax, liquor tax and gasoline tax coming back home, and borrowings.

One hundred new families will mean 149 more cars, 472 more people which in turn means 118 more children in school. Broken down it means 69 in elementary school, 40 in high school and nine in university.

More students means 2.5 new elementary school rooms, 1.9 new high school rooms at a total cost of $143,000 and 5.21 more teachers, costing $28,735.

Land required in the process of assimilating new people will total 6.7 acres—1.61 acres for elementary school, 1.1 acres for high school, 1.9 acres parks and 2.1 acres playgrounds.

The municipality will require new employees: .094 in the police, adding $6,721 to the police budget; 0.73 in fire department adding $4,372 to fire budget and 5.89 new municipal staff adding $16,405 to the payroll.

Increased municipal services will require 576,000 more gallons of water per day, 2.07 hospital beds, 0.55 additional visiting nurse, 704 additional books in the library increasing library budget by $2,228 and 0.21 additional cells in jail.

It is hard to realize the amount of extra services 100 new homes require until the figures are compiled. Most of them would be applicable to Winchester.

It is the problem growing communities must cope with and the increase is reflected in heavier work loads on municipal councils and committees.

The recently published provincial voters lists provide more pertinent information. In Winchester, for instance, there are close to 70 more voters alone, and the increase is evident in the town's outskirts of Mountain township and Winchester township, The numbers, it is reasonable to assume, could be even greater if more suitable housing accommodation could be made available.

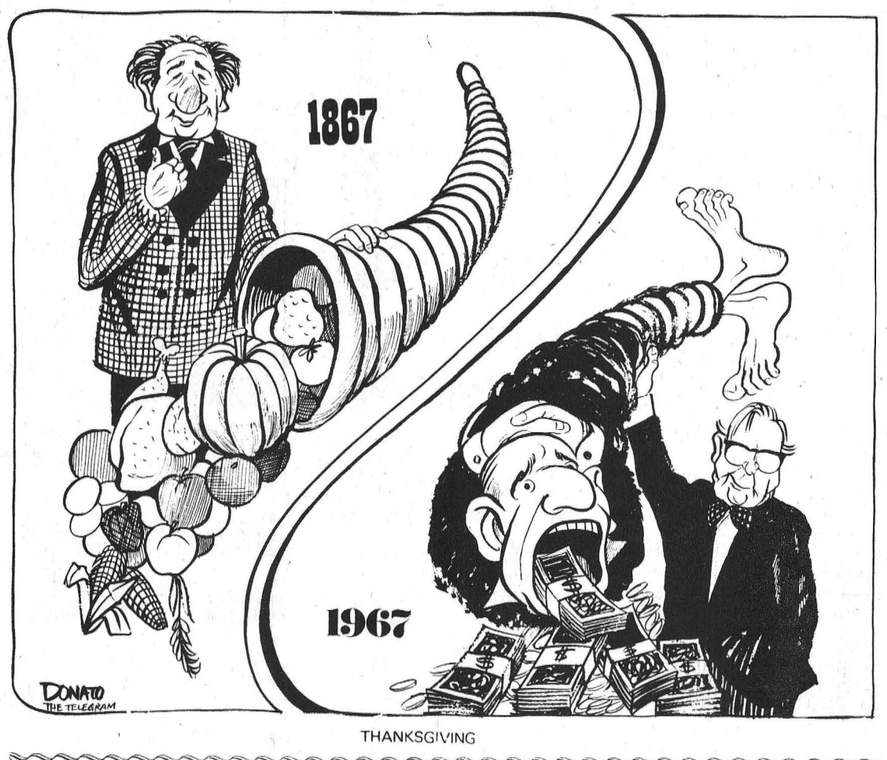

THANKSGIVING

Sugar and Spice



by Bill Smiley

My College Co-ed

If you think it's tough trying to get a son or daughter ready for college, cooled out, and settled in, you should try it with a wife, who hasn't been there for 20 years.

It's an exhausting experience, emotionally and financially. All the kids want is that you should take all their stuff down, help unload it, press a large sum upon them, and disappear back to Hicksville, so you'll stop embarrassing them in front of their new class-mates.

With Momma it's not that simple. First comes the tremendous decision itself, comparable to Moses making up his mind to lead the "Children" back to the Promised Land. There are surges of confidence, but they are outweighed by sudden despairs.

"My brain is rusty. I'll never make it. They've probably lost my files. There'll be a rule refusing people over 30. The course is most likely a lot harder now. I'll feel like a fool with all those kinds in mini-skirts and eye-shadow." And so on.

You patiently point out that: rust can be removed; any half-wit can pass fourth year; universities never lose anything, except the letter you wrote them last week; she's more mature and the course will be a snap; she's better-looking now than she was in third year, away back.

Thus bolstered, she sends off the application. Nothing happens. Fear and frustration mount. So father has to write a letter in his inimitable style, with force and firmness. Straight back comes the good word.

This is the real crisis. She can't believe it! She's accepted. It's no longer castles in Spain. And the real panic begins.

"It's ridiculous. I can't leave you and Kim alone. You'll burn the house down. You'll forget to put out the garbage. You'll die of malnutrition. We can't afford it. You can't get along without me." And so on.

This, of course, is rank cowardice. She simply is afraid to get her feet wet in the big, cold world from which, like all housewives, she has been sheltered all these years by guess who.

So she goes to visit her mother for three days, as a sort of trial run. Comes home and is a bit dashed to find the house still standing, garbage out on schedule, lawn cut, kitchen tidy and Kim and I living like Oriental potentates.

She had to save face and go through with it, but not before trying one more gambit. It was impossible financially. There was no way we could manage it.

Father points out that, with judicious borrowing, we can keep one of the family going to college. Since Hugh is no longer there, and in fact has a splendid job laying carpets, it might as well be she. This produces half a day's tears of mingled rage and grief over Hugh's quitting.

It also produces a guilt complex. She vows that nobody has ever lived as cheaply at college as she will. She's going to pig it in a grubby little room. All she needs is a sleeping-bag, card table, hot-plate and electric kettle. She'll walk miles to save carfare, hitch-hike home on week-ends.

Hah! Have you tried to rent a cheap little room lately? Father took mother to the city, and while she registered at the college, poured an ale and pored over the classified ads. Best he could find was a room, share bath and kitchen, at $20 a week.

It wasn't bad. But there was a stumbling-block, as usual. The other inmates were college girls, and the landlady had an iron rule that no men, except her own husband were allowed inside the front door. She was inflexible. So was I. I'd planned to pad down with the old lady the odd weekend, saving the price of a hotel room.

To cut a long story to ribbons, the shabby little room first suggested has grown into an apartment, furnished. And I wouldn't tell my closest friend, let alone my banker, what the rent is.

Toronto Telegram News Service

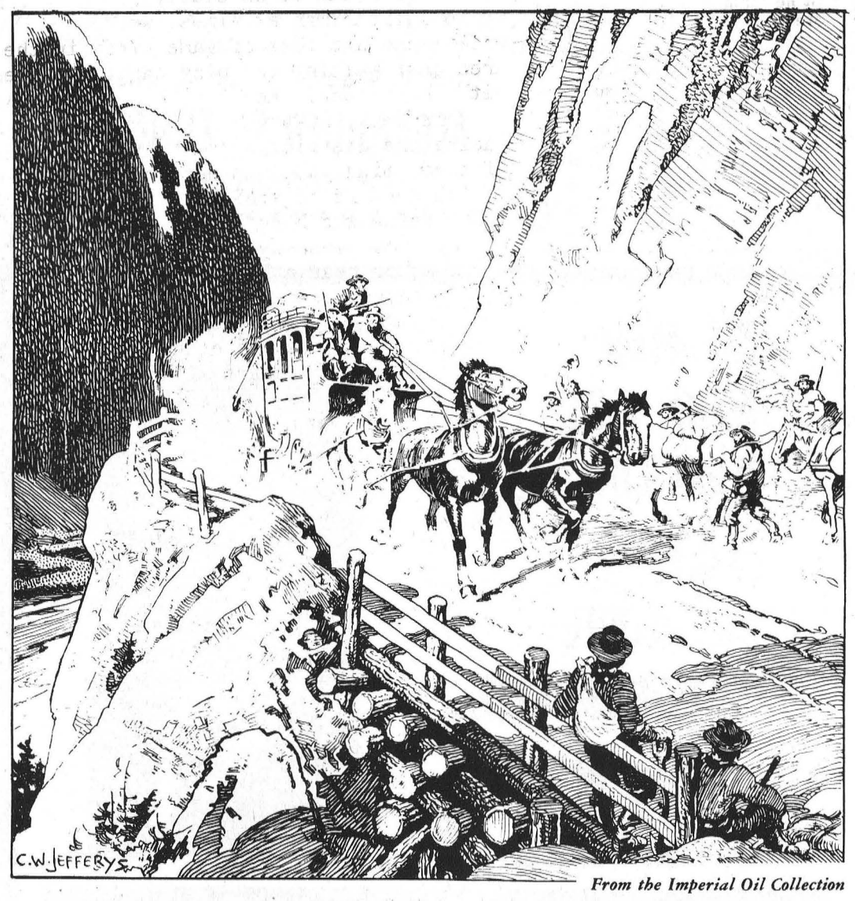

From the Imperial Oil Collection

Of Many Things . . .

by Ambrose Hills

Oh You Kids !

Langley, British Columbia, held a series of Pioneer Days, when all the clerks in all their stores wore the costumes of the last century, and many grandmothers dug deep in their trunks to find the old wedding gowns saved for just such occasions.

I saw a couple of very dignified and quite mature ladies wearing such dresses last week. On an impish impulse I stepped up to them and said: "Ladies, aren't you ashamed, going about the streets like that!" One of them looked down her aristocratic old nose at me and asked, "What on earth do you mean?"

"Well," I said sternly, "when you stepped out of that store onto the street, I definitely caught a glimpse of a well-turned ankle?"

That broke them up into great gales of laughter, and much tittering. One of them—the eldest I think—fluttered her lashes at me and said, "Young man, when a lady shows a well-turned ankle, a gentleman should have the propriety to take a well-turned glance — in the other direction!"

I was tempted to say, "23 skidoo and Oh, you kid!" but they were such lovely products of that era I minded my manners and went my way.

I went my way though, wondering if we haven't lost quite a bit in this modern mini-skirted society, compared with the old ways of ruffles and lace. True, we've made life easier with our modern inventions and technology, but few seem satisfied; they keep wanting more and more and more. There is nothing wrong with wanting more, but so many seem to want things without having to work for them. The few are producing for the many, and the many, instead of being thankful, appear to hate and detest the few who do the producing, and want to regiment or reduce them.

There was something fine about the old days when every man or woman capable of working was expected to do so or do without. I suppose saying that makes me an old reactionary fuddy-duddy in these modern days when the haloes are being handed around to the political activists who promise that governments will create utopia in some way I cannot comprehend, sitting "dialogue-ing together" at Ottawa. I've often watched the doors of those buildings in Ottawa, but I've never seen an ounce of food, a pound of butter, a wheelbarrow or an automobile produced there! When is their slight-of-tongue going to create something we can consume?

The Seventh Column

Way back last April, after picking the Toronto Maple Leafs to win the Stanley Cup, we also went out on a limb in this column and predicted a close race in the American Baseball League with the Detroit Tigers emerging the winners. Well, with tear dimmed eye, we must report that we came within a whisker of another right prediction. The Tigers were edged out Sunday afternoon and ended the season one half game off the pace, as close as you can get, while the young upstarts from Boston were making fools out of the bookies with a week-end sweep over the Twins from Minnesota. Boston was not in the picture six months ago but they made a remarkable recovery, after finishing ninth last year, to win the coveted crown in the junior circuit this year. The best you can say is that we were close. Meanwhile, to make up for the faltering finish of the Tigers another set of Tigers from Tabbie Town were being handled by our own Ottawa Rough Riders. Just as a reminder we called the Frank Clair men in this one by more than a touchdown. The score: Ottawa 17, Hamilton 8. Taking faith in what could have been a perfect batting average for predictions we must continue this week to call the Rough Riders, Ottawa variety that is, to win the Grey Cup. Too early to talk hockey, but we'll get around to it after the election.

The idea was good, but the implication was unintentional. In a front page news article last week we may have implied that Vice and Craig, now Vice Furniture, offered the only services of this kind in Winchester. Naturally, this is not true. Back at the main corner one of the town's, indeed the district's most modern stores is located holding forth with the name of MacIntosh Furniture. Both places of business offer excellent facilities to the buyer, and both are worthy of your patronage.

The bird hunters are in Winchester and the surrounding district in great numbers. We haven't heard too many reports about the number of fortunate hunters reaching their limit, pardon, bagging their limit. However, aside from the ducks which can be as elusive as a trout is to a fisherman at times, we do know that there are lots of game birds in the area just waiting to play cat and mouse with the hunter. Reports have come to to this desk, however, that hunters invading the district are abusive. Not all of them, mind you. It does not take all of the hunters to spoil the fun. A few lame brains who have little respect for anything can mess up the works. A low blast at or near a herd of cattle, a broken fence, trespassing on private property where permission has not been granted, and a host of other infractions can cause an unpleasant situation. We welcome the hunters to this area, but we ask in return their respect of our laws and our property. If they follow a few simple rules of hunting etiquette they can expect the co-operation of most people, particularly the farm people on whose land they are often seeking their game.

Say now, the election picture isn't so quiet after all. Who ever thought that Walter MacDonald and Fred Cass would be squaring off in the political arena? More on this next week.

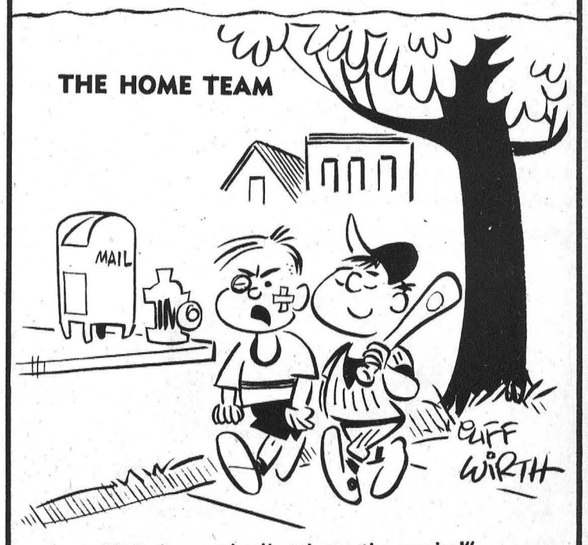

"I don't see why I'm always the umpire!"

Mountain Vancamp Brinston Hyndmans Pleasant Valley

Mountain District News

Hulbert

Inkerman South Mountain Dixons Corners North Mountain

Mountain

Mr. Arthur Robinson of Vancouver left Sunday morning for Toronto after spending the past three weeks at the home of his sisters, Mrs. W. Shaw and Mrs. I. Christie.

Sunday guests of Mrs. John Cameron were Mrs. McPherson of Franktown, Mrs. Sterling Laffin and daughter of Smiths Falls the Misses McBride of Merrickville, and Mr. and Mrs. Jack Cameron and family of Winchester.

Mrs. Wm. Thompson of Montreal was a week-end guest of Mrs. Jessie Dawson.

Mrs. Lindsay Kerr of Toronto is visiting at the home of her son, Mr. and Mrs. Charlie Kerr and family.

Mr. and Mrs. S. B. Simms spent Saturday evening at the home of Mr. and Mrs. Ralph Shaw.

Visitors during the week at the home of Mrs. Shaw and Mrs. Christie were Mr. and Mrs. Ralph Shaw, Mr. and Mrs. Lanson Hyndman, Mr. and Mrs. Melvin Christie, Mr. and Mrs. Dick Andrews of Vancouver and Mrs. Gordon Robinson.

We are sorry to report Mr. Harry Christie is a patient in the Winchester Hospital.

Mr. and Mrs. James DeClare, Mrs. Keith Robinson, Mrs. Art Beaudoin, Mr. Arthur Robinson and Mrs. Ivan Christie spent Wednesday at Expo.

Mr. and Mrs. Fred McLaren and children of Russell were Sunday visitors at the home of Mrs. Gordon Robinson.

Mr. and Mrs. Norrie Shaver of Ottawa spent the week-end with Mrs. Elmer Durant.

Couple Mark 58th Anniversary

On September 22nd the immediate family and neighbours of Mr. and Mrs. Alex Hoy, of Hallville, gathered to celebrate their 58th Wedding Anniversary.

The evening was spent playing crokinole and visiting. Mr. and Mrs. Keith Weedmark, of Kemptville, were present with their infant son, he being Mr. and Mrs. Hoy's youngest grandchild.

Vancamp

Mr. and Mrs. Willis Riddell spent a day last week in Brockville.

Mrs. Samuel Shirley and baby of Bathurst, N. B., visited with Mrs. James Miller and called on Mrs. Nelson Bellinger on Friday afternoon.

Mrs. Edgar Turner and Mrs. Arnold Windsor of Winchester had supper on Saturday with Mr .and Mrs. Nelson Bellinger.

Mr. and Mrs. Gordon Hutchinson and children of Winchester were supper guests of Mr. and Mrs. Ian Reid on Sunday evening.

Mr. and Mrs. James Helmer of Winchester spent Sunday afternoon with the Williams family.

Mr. and Mrs. Winston Bellinger of Vernon had supper on Sunday with Mr. and Mrs. Nelson Bellinger. Mr. and Mrs. Gary Bolton and baby of Winchester called in the afternoon.

Mr. and Mrs. Claire Stapley of Peterborough were visitors of Mr .and Mrs. Ray Guy during the week.

Mr .and Mrs. Gerald Johnston of Ottawa were Sunday afternon guests of Mr. and Mrs. Williams.

Hyndmans

Mr. and Mrs. George Francis and Mrs. Don Francis were guests at a shower last week at the home of Mrs. Garnet Halpenny, South Mountain, in honour of Miss Valerie Westman of Barrie, whose wedding takes place in October to Mr. David Francis, son of Mr. and Mrs. Harry Francis of Burlington.

Messrs. George Grant, J. Potvin, Sandy Swan and Ken Collins left Friday evening for Hearst where they will go moose hunting.

Mr. and Mrs. Tommy Francis of Brockville were Saturday afternoon visitors of Mr. and Mrs. George Francis.

Mr. and Mrs. George Norton and Mr. and Mrs. Chester Gilmer visited Mr. and Mrs. Joshua Humphrey of Gananoque recently.

Mr. Glen Fraser and his father, Mr. H. Fraser of Cardinal, spent Sunday with Mr. Ray Grant.

Mr. and Mrs. Hubert Robinson were Sunday visitors of Mr. and Mrs. Sam Brown of Spencerville.

Mr. and Mrs. Lorne Conley and girls spent Saturday with Mr. and Mrs. Lloyd Conley, of Ottawa.

Honoured

Congratulations were extended to Mr. and Mrs. Roland Allaby on Saturday evening when friends and neighbours gathered at Groveton Hall. The evening was spent in euchre.

An address was read by Mrs. Hubert Robinson and the young couple were presented with a swivel chair and foot stool.

Roland thanked everyone for the gift and invited all to visit them. Lunch was served.

Vancamp UCW Group Holds Centennial Tea

The ladies of the Vancamp United Church U.C.W. held a Centennial Tea on Saturday evening at the home of Mrs. Nelson Bellinger, with much success.

The guests registered from Mountain, Heckston, Hallville Reid's Mills, South Mountain and Winchester

Oak Valley

Mrs. Ralph Baldwin and Mrs. Ray Baldwin spent Sunday in Syracuse and attended the funeral of Mrs. Fred Fetterly.

Sunday visitors with Mr. and Mrs. Norman Tinkler were Mr. and Mrs. Keith Scott and Allan of Winchester, Mr. and Mrs Dwaine Kirker and boys of Brinston, Mr. and Mrs. Ernie Beckstead of Strader's Hill. Callers on Sunday evening were Mr. and Mrs. Jack Smith of Merrickville, and Mrs. Mike Dunlop of Inkerman.

Mr. and Mrs. Earl Tinkler are spending a few days with Mr. and Mrs. Danny Cox and family of Montreal.

Mr. Ralph Kirkwood and Tommy of Winchester Springs were Sunday visitors at the Kirkwood home.



Boyd-Milne Wedding

Miss Jean Mary Milne and Mr. James Wayne Boyd exchanged wedding vows in Iondale Heights United Church, Scarborough, recently, in a double ring ceremony, with Rev. J. P. T. Nichols officiating. The bride is the only daughter of Mr. and Mrs. George Milne, of Scarborough, and the groom is the elder son of Mrs. Gordon Boyd and the late Mr. Boyd of South Mountain.

Mrs. Lyle Brothers, organist, accompanied the soloist, William McCutcheon. Jack Tennant of Brockville was best man, and the guests were ushered by John Groskopf of Kemptville and Gordon Ellis of Ottawa. The bride was attended by Mrs. Jack Tennant, Brockville, as matron of honour, and by Mrs. John Groskopf, Kemptville, and Mrs. Gordon Ellis, Ottawa, as bridesmaids. The junior bridesmaids were Miss Jodi Earle Brockville, and Miss Lori Miline of Agincourt. The bridal attendants wore floor-length empire gowns of apricot Sorrento linen and carried Tropicano roses and white chrysanthemums.

Given in marriage by her father, the bride wore a full-length empire gown of white peau de soie. Her shoulder-length veil was held in place by a cluster of lily of the valley and she wore a pearl sunburst pin, a family heirloom. Her bouquet was a cascade of white roses and starburst chrysanthemums.

Following the wedding reception, the bride and groom travelled to Washington, D.C. Mr. and Mrs. Boyd are residing in Brockville where both are employed by the Brockville Public School Board.

Ontario Crop Insurance Sets October 20th Deadline

The Ontario Crop Insurance Commission announced on Monday that the final date for the acceptance of applications to insure winter wheat had been extended to October 20 and that this date will likely remain fixed for succeeding years.

In its announcement, the Commission stated that a deposit of $15.00 is required with each application for coverage

Only one year old, the Commission states that already a large percentage of contract holders have reported claims as a result of the unusual weather conditions during the growing season.

Total liability underwritten during the past year amounted to $1,418,305.

Crops presently insurable include winter wheat, oats, barley and mixed grains. In addition, the Commission is testing a forage crop program in two areas of the province which, if successful, will be made available throughout Ontario in the Spring of 1968.

The forage crop insurance plan is said to be the first of its kind in North America.

Plans for other crops are now being studied and will be announced as soon as such crops are declared to be insurable by the Commission.

Pleasant Valley

Mr. and Mrs. Preston Gilmer and Parry of Millar's Corners spent Tuesday evening with Mrs. Mary Gilmer and Mr. and Mrs. Hilliard Gilmer.

Mr. and Mrs. Earl Gilmer were callers in Winchester and Iroquois this week.

Congratulations are extended to Mr. and Mrs. Daniel St. Pierre on the birth of a son at the Winchester Memorial Hospital on Sept. 22.

Mrs. St. Pierre of Cornwall returned home after spending a few days with her son, Mr. Daniel St. Pierre and family.

Mrs. Alex Baird was a caller on Mrs. Daniel St. Pierre at the Winchester hospital on Tuesday evening.

Mrs. David Gilmer received word that her cousin, Anderson Haggerty, had passed away.

Misses Marsha and Penny Cowan and brother, Evans, of Prescott, spent the week-end with their grandparents, Mr. and Mrs. Hilliard Gilmer and Mrs. Mary Gilmer.

Mrs. Ken Hunter called on her aunt, Mrs. Mary Gilmer, on Tuesday.

Sacrament was administered by Rev. L. Dean on Sunday afternoon at the Pleasant Valley Church. Rev. Dean called on Mrs. Mary Gilmer after the service.

Mr. and Mrs. Gordon Gilmer of Shanly were callers Friday evening on Mr. and Mrs. David Gilmer.

Mr. and Mrs. Wm. Bolton Mr. and Mrs. Jas. Barton and Mr. and Mrs. Sam Cowan of Prescott were Sunday visitors of Mrs. Mary Gilmer and Mr and Mrs. Hilliard Gilmer. Marsha, Penny and Evans returned home with their parents, Mr. and Mrs. Sam Cowan, who had attended Expo on Saturday.

Mr. Jas. Gilmer and Mrs. Delmar Adams, Sharron and Donald, were callers on Thursday evening on Mrs. Mary Gilmer and Mr. and Mrs. Hilliard Gilmer, also Mr. and Mrs. Arnold Fader of Hanesville were supper visitors on Friday evening.

Mr. and Mrs. Lee Kennedy were callers at Prescott on Friday.

Mr. and Mrs. Herbert Wallace spent the week with Mr. and Mrs. Harry Greenhalg of Athens. They attended church service where a former minister Rev. Simmons, was the speaker.

Mr. and Mrs. Walter McShane spent Saturday at Expo. Miss Carolyn Gilmer spent the day with the McShane children.

Hulbert

Mr. and Mrs. Clifford Thorpe and Miss Luva Thorpe spent Wednesday in Cornwall and were dinner guests of Mr. and Mrs. Wilson Dunning.

Mr. and Mrs. Clifford Thorpe spent Saturday in Cornwall and were guests at the Dunning-Pearson wedding held in St Paul's United Church.

Mr. and Mrs. W. H. Cully of Iroquois were callers on Mr. and Mrs. Lyle Mellon

Mr. and Mrs. Ward Mellon and children were Saturday evening guests of Mr. and Mrs. Keith Flegg.

Mr. and Mrs. Ward Mellon Carolyn and Darlene, and Miss Jean Flegg spent Friday evening with Mr. and Mrs. Lyle Mellon and Mr. Terry McCartney.

SAVE ON THESE FOOD SPECIALS

Farm House Frozen Apple Pies 39c
Planter's Peanut Butter, lb. 42c
Schneider's Mince Meat (with rum), lb. 29c
Cranberry Sauce, 15-oz. tin 25c
Rise 'n Shine Orange Crystals (save 68c) ..... 3 for 79c
Giant Oxydol 89c
Sherriff's Assorted Puddings ..... 4 for 55c
Cauliflower (good size) 29c
Producers Ice Cream, half gallon (square) 89c
Mixed Cookies ..... 2 lbs. 69c

BEST MEAT BUYS

Fresh Turkeys, 8-10 lbs. 45c
Smoked Picnics, lb. 49c
Jubilee Bacon, 1-lb 75c
Slab Bacon (sliced), lb. 69c
Bologna, lb. 39c
Hamburg, lb. 49c
Loin Pork Chops or Roast, 69c
Halibut Steak, lb. 69c
Round Steak or Roast, lb. 85c

MacPHERSON & SUMMERS
COLD STORAGE ... 774-2613

Your Dairy Requirements . . .

Are as close to your table as your telephone. We established a business in Winchester in 1947 and for the past 20 years we have been proud of our loyal customers, our products and our service. This year is NO exception and all our efforts are directed toward giving you the highest quality and best service possible.

dial your dairy number 774-3630

WINCREST DAIRY

BASIL DAWLEY AND SONS — WINCHESTER, ONTARIO

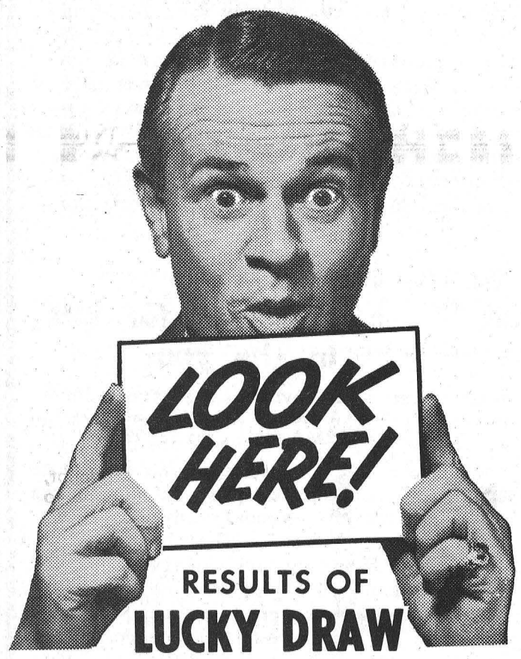

RESULTS OF LUCKY DRAW AT RICHMOND FAIR AT BERRY'S BOOTH

1st PRIZE
MRS. ERIC STANLEY
R. R. 3, Metcalfe —5 bags of Fertilizer

2nd PRIZE
DENZIL SPARKS
Osgoode —50 lbs. of Carbola

3rd PRIZE
NORMAN PYPER
Manotick —50 lbs. of Carbola

4th PRIZE
ELDON BROWNLEE
Manotick —100 lbs. of Flour

5th CECIL ACRES, Osgoode
6th ALLAN STINSON, North Gower
7th MRS. DELMER MITCHELL, Richmond
8th JOHN K. CAMPBELL, Metcalfe
9th JUDY BEGG, North Gower
10th P. E. MOLOUGHNEY, R. R. 3, Ottawa

One 5-lb. Package of Howard Rat Kill To Each Winner

D. L. Berry & Sons Ltd.

SOUTH MOUNTAIN 989-2880 WINCHESTER 774-2522 MANOTICK 692-3543

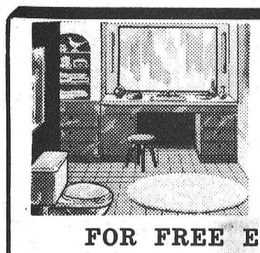

plumbing...
CONTRACTORS — SALES and SERVICE — FOR ALL YOUR PLUMBING NEEDS GIVE US A CALL

FOR FREE ESTIMATES CALL
Docksteader BROTHERS Limited
TELEPHONE 774-2600 WINCHESTER

heating...
CONTRACTORS — including FURNACE INSTALLATION AND REPAIRS — 24-HOUR BURNER SERVICE



Play Safe!

The Finest Money Can Buy . . .

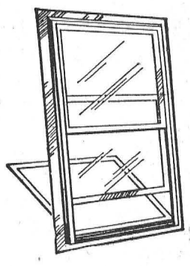

Aluminum WINTER-SEAL COMBINATION STORM-SCREEN Windows

RIGHT NOW is the time to buy Storm Windows — best delivery and plenty of time for installation before cold weather

Storm Windows are an investment . . . not an expense!

will save up to 35% ON YOUR FUEL BILL

INSTALL THEM YOURSELF OR WE CAN DO IT FOR YOU
We will measure your openings and give you an estimate free of charge.

always a BUY at a PAL yard

H. S. LANNIN LTD.

LUMBER and BUILDING SUPPLIES
BUILDING CONTRACTORS

PHONE WINCHESTER 774-2637

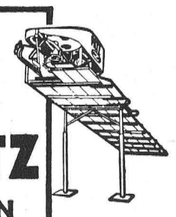

A PATZ BARN CLEANER

IS BUILT . . .
★ stronger!
★ with fewer parts!
★ for rugged use!
★ for easier servicing!

ALSO MANURE STACKERS SILO UNLOADERS AND CATTLE FEEDERS

for complete information and installation see

LORNE ACRES
Telephone 774-2643
WINCHESTER

LAST EXPO BUS

OCTOBER, 11th

LEAVES WINCHESTER ONLY AT 8 A.M.

LEAVES EXPO AT 8 P.M.

Remember—Expo closes Oct 27. This bus is filling very fast. Reservation 774-2805.

DON'T WAIT — CALL NOW

ALEXANDER'S LUNCH
WINCHESTER

THE MAN WHO WILL REPRESENT ALL THE PEOPLE OCTOBER 17th

VOTE

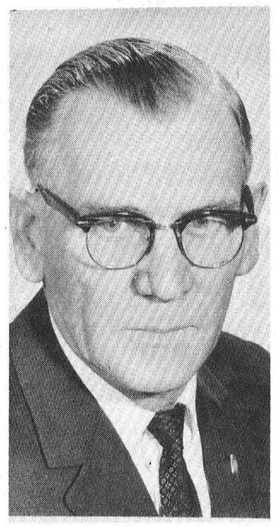

MacDonald Walter C.
Businessman

X

LIBERAL



Meeting The People

Liberal candidate Walter C. MacDonald of Winchester is busy on the hustings this week in his campaign to unseat Conservative incumbent Fred M. Cass. Mr. MacDonald, a well known Winchester district businessman, is shown (left) and a potential supporter. Both Mr. Nixon and Mr. MacDonald made a hasty tour of a part of the riding earlier this week in an effort to stir up support for the Liberal party. Grenville-Dundas was the last riding in the province to name a Liberal candidate. Mr. MacDonald is making up for his late entry with an active campaign of "meeting the people" on the street.

Colquhoun

Mr. and Mrs. Mac Colquhoun of Galt are visiting Mrs. Beatrice Colquhoun and Mr. and Mrs. George Wright.

Mrs. Lloyd Gallinger attended the shower for Miss Betty Casselman at the Orange Hall Finch ,on Saturday evening.

Mrs. Alice Swerdfeger of Morrisburg spent the week-end with Mrs. Hattie McIntosh..

Mr. Raymond Colquhoun of Kingston and Mr. and Mrs. Alister Colquhoun of Shawinigan Falls were callers last week on Mr. and Mrs. George Wright and Mrs. Beatrice Colqhoun.

Mrs. Donald Kyle spent Friday with her parents, Mr. and Mrs. Bernice McIntosh, Elma.

Miss Brenda Gow spent Saturday at Expo.

EXCITING NEW CONCEPT
W. J. L. BOYD & SONS LTD.
GO! GO! GO!
SEE THE NEW ONES
Chrysler
Plymouth
Valiant
Barracuda
Simca
Fargo Trucks
NOW Boyds
always
Thrifty, Nifty Buys in USED CARS

Hunters and Boats

At this time of year the Ontario Safety League feels there cannot be too much said or written concerning safety.

If you will be using a boat on your hunting expedition this fall the Safety League has this to say to you:

Hunters seem to forget every rule of safe boating in their eagerness to get their game. Boats are used as a means of getting from one hunting area to another as quickly as possible, and frequently overloaded so a second trip is not necessary. Lifejackets are often left behind because they take up valuable room. Weather and water conditions are not given proper consideration, particularly on larger lakes. The result is twice as many hunters drowned every year in Ontario as those killed by firearms.

Mindful of this, the Safety League urges all hunters using boats during the cold water months to keep their loads light, check wind and weather conditions carefully and never venture out in a boat unless you are wearing an approved lifejacket, which is in good condition, over your hunting togs.

Assuming you have heeded the above advice, you are now across the water, and about to pick up your gun. Although printed thousands of times, the Safety League claims the observance of safety principles is the only way to cut down needless hunting accidents.

Here they are again. Read them — study them — and live.

(1) Treat your gun as if it were loaded at all times.
(2) Never point a gun at anything you do not intend to kill.
(3) Keep the safety "on" until ready to shoot.
(4) Never run when carrying a loaded gun.
(5) Unload your gun before crossing fences, other obstructions or rough ground.
(6) See the complete outline of the game you are hunting before pulling the trigger.
(7) And stay sober. Intoxication and hangovers are responsible for many unnecessary tragedies involving both guns and boats during the hunting season.

Glen Becker

Mrs. Lyla Render, Brockville, spent the week-end with friends here and attended the funeral of her nephew, the late Foster Saddlemire.

Mrs. Linden Barkley is a patient in the Winchester Hospital and at present is doing fine.

Master Craig Saddlemire spent a few days at Cornwall with his grandmother, Mrs. Carrie Scott.

Mrs. Donald Shaver was a guest of her daughter at Rowena several days last week.

Visitors on Sunday with Mrs. P. J. Reddick, Eva and Bill, on Sunday were Mrs. Edythe Acres of Ottawa, Mr. and Mrs. D. Saddlemire and Mrs. Pauline Baker of Kingston.

Mrs. Myrtle Childs of Ridgetown was a caller with Mr. and Mrs. Howard Saddlemire on Sunday.

Mrs. P. J. Reddick and Bill and Mrs. P. E. LaRose spent Friday afternoon visiting with friends at the Winchester Hospital

✓ SILO CHUTES
✓ CORN CRIB FABRICS
✓ STEEL CULVERTS
✓ CEMENT
✓ SNOW FENCE
— FOR SALE —
R. S. Allison & Sons
LIMITED
774-3323 Winchester Springs

Williamsburg District News...

Williamsburg

Mrs. James Fulton of Hulbert spent Tuesday afternoon with her mother, Mrs. John Erratt.

Mr. Mervyn Wells of Ottawa accompanied by his parents, Mr. and Mrs. Graham Wells, and Mrs. John Erratt spent the week-end at Expo and spent some time with their cousins, Mr. and Mrs. W. Douglas and and Mrs. George Cameron in Montreal.

Mr. and Mrs. Clyde Emory of Nelson, B. C., were guests of Mrs. A. J. Casselman and family this week.

Strader's Hill

Mr. and Mrs. Ivan Casselman were pleasantly surprised last Sunday when the Millward and Casselman families joined together to have a dinner at the Pioneer Hotel to honour the former on their 25th Wedding Anniversary.

Mr. and Mrs. Ernie Serviss and Kathy, Mr. Lawrence Hunter, Mrs. Ralph Serviss and Mrs. Alton Riddell spent Thursday at Cornwall.

Mr. and Mrs. Myles Hummel of Kissemee, Florida, are spending a few days with Mr. and Mrs. George Hummel and friends.

This week's visitors with Mr and Mrs. Lloyd Beckstead were Mr. and Mrs. Nathan Beckstead, Mr. and Mrs. Allan Beckstead, all of Williamsburg; Miss Edna Swerdfeger of Vancamp, and Mr. and Mrs. Ernie Beckstead.

Mr. and Mrs. John Wells attended the 40th wedding anniversary of Mr. and Mrs. Mahlon Zeron which was held at Brinston Community Hall on Saturday afternoon and evening.

Mrs. Lee Hummel accompanied by Mr. and Mrs. Myles Hummel of Florida visited Mr. Earl Hummel, a patient in the Ottawa Civic Hospital on Thursday.

Mr. and Mrs. Lloyd Beckstead and Larry spent Sunday with Mr. and Mrs. Al Thompson and family of Burritt's Rapids.

Visitors at the Wells home this week were Mr. and Mrs. Dalton Gow of Elma, Mr. and Mrs. Doug Gow of Williamsburg, and Mr. and Mrs. Alton Riddell.

Mr. and Mrs. Keith Scott of Winchester spent Sunday evening with Mr. and Mrs. Ernie Beckstead.

Mr. and Mrs. Cecil Hanson. Wayne and Susan, were guests Saturday at the Whitteker-Casselman wedding held at Williamsburg Saturday afternoon

Mr. and Mrs. Byveldt Sr. of Bouck's Hill spent Friday with Mr .and Mrs. Bill Byveldt and children.

Mr. and Mrs. Jimmie Casselman of Brockville and Mr. and Mrs. Ernie Serviss and Kathy spent Sunday evening with Mr. and Mrs. Alton Riddell.

Mr. Thos. Anderson spent the week-end with friends at Prescott and visited for a few days with friends at Brinston.

Miss Olive Doyle of Kingston spent Sunday with her uncle Mr. Delmer Doyle.

Anniversary Services will be held in Dundela United Church on October 22nd with services at 11 a.m. and 8 p.m. Guest speaker will be Rev. Harold Cox, Chaplain at the Armed Services Base, Uplands. A cordial invitation is extended to all to attend.

W.I. Meeting To Be Held October 19th

The W. I. meeting will be held on Thursday, October 19 at 8 p.m. in the I.O.O.F. Hall. Name a famous person born on a farm. Guest speaker: Mr. Mahlon Zeron, and his slides of Europe. Everyone invited. Centennial dress optional.

Winchester Springs

Mr. and Mrs. Irwin Holmes, Brenda and Kenton, visited Mr. and Mrs. Arthur Adams at Kars. Mr .Adams has returned home from Ottawa Civic Hospital where he underwent an operation recently.

Mr. and Mrs. Carl Robinson of Guelph and Mr. Clair Robinson of Hamilton spent the week-end with Mr. and Mrs. Dalton Robinson.

Mr. Allen Davidson and girls spent Saturday with the former's mother, Mrs. Joe Davidson.

Mrs. Ray Dillabough and son, Ronald of Morewood, were visitors recently of Mrs. H. C. Robinson and Mr. and Mrs. Denzil Robinson and Louise.

Mrs. Jay Bailey of Brinston spent Friday with Mrs. Thos. Cunningham.

Mrs. Orren Casselman of Prescott had supper on Saturday with Mr. and Mrs. Ralph Allison.

Mr. Arnold Casselman had dinner on Saturday with Mr. and Mrs. Earl Munro.

Messrs. Bud Renaud and Ed. Grondon, of Harrow, Ont., and Jim Mansell and J. Miner of Kingsville have returned home after visiting Mr. and Mrs. Ken Kirkwood for the past few days.

Mrs. T. J. Keyes has returned home from Williamsburg.

Mr. and Mrs. Bill Clark of Kingston spent Thursday with Mr. and Mrs. J. W. Coons.

Callers on Mrs. Thos. Cunningham during the past few days were Mrs. Graham Garlough and Mrs. Lyle Hess of Williamsburg, Mr. and Mrs. Fred Cunningham of Morrisburg, Mr. and Mrs. Egerton Barkley and Brian of Elma. Mrs. Ralph Allison and Mrs. Lawrence Holmes.

Mr. and Mrs. Jay Bailey of Brinston were supper guests on Friday of Mr. and Mrs. Ralph Allison.

Nation Valley

Recent guests at the Styles' home were Mr. and Mrs. Melvin Dawley of Winchester, Mr. and Mrs. Bert Bowman of Norwich. Mrs. Ralph Nelson of Hilton Beach, Mr. and Mrs. Gerald Smith and family of Prescott. Mrs. Arnold Meyers of Morrisburg, Mr. Hunter Meyer, Kingston, and Mrs. Lloyd Walker. Winchester Springs.

Mr. and Mrs. Irwin Baker and Mrs. Howard Bell attended the funeral of the late Mrs. Ila Jones at Smiths Falls.

Mr. and Mrs. Norman Bell spent an evening last week with Mr. and Mrs. Irwin Baker and Mr. and Mrs. Dwight Baker and family.

Mr. and Mrs. Lloyd Merkley were recent guests with Mr and Mrs. George Woods and family.

SMITH'S
Photo Studio
● PORTRAITS
● GROUPS
● WEDDINGS
● COMMERCIALS
We specialize in . . . Children's Photographs
62 Kyle Drive - Ph. 543-2873
Morrisburg

PRICES SLASHED FOR THESE
PAINT-UP SPECIALS
BUY NOW and SAVE!
NEW STOCK 600 GALLON TO GO
NO 1 HIGHGRADE
OUTSIDE WHITE PAINT
Reg. $10.35 Per Gal. For $7.29 gal.
LATEX SPECIAL (Inside-Outside)
Reg. $7.35 Per Gal. For $4.95 gal.
COLOURS 50¢ EXTRA PER GALLON
—Buy Cash and Carry — Cash and Delivery — Or Terms—
OUR PRICES FOR QUALITY CANNOT BE MATCHED
Also Take Advantage Of Our
Lumber — Plywood — Tile Savings
BLACK LUMBER COMPANY LIMITED
Ph. 543-2188 Morrisburg

GET READY FOR WINTER Now
Permanent Type
BULK ANTI-FREEZE
Bring Your Own Container 2.47 gal.
CTC CANADIAN TIRE CORP'N EASY TERMS
PERMA-FILL
FOR PERFECT PROTECTION
CTC CANADIAN TIRE CORP'N
The ONLY Cooling System Protection that is recommended for use every day, 12 months in the year . . .
You've never used anything like ALL - YEAR THROUGH "PERMA - FILL" . . . and you'll never use anything but PERMA-FILL, once you've tried it.
2.99 GALLON QT. .84
In another year, no doubt, other products will try to match the exclusive qualities of PERMA-FILL — This year, if you want these PERMA-FILL features, you'll have to fill up with PERMA-FILL . . . (Naturally it gives absolute protection against freeze-ups, ALL THE WAY DOWN TO 62° BELOW ZERO — WON'T BOIL AWAY at 330° above.) Plus these BONUS EXTRAS:-
● Improves heater performance
● Lubricates water pump to run more quietly and last longer
● Safest for all engines including the latest models
● Acts on the cooling system in a similar manner to the heavy duty, severe service motor oil in the engine. Holds foreign substances in suspension — keeps metal surfaces new-car clean and fully exposed to the beneficial effects of the coolant.
BEST IN WINTER · BEST IN SUMM
GOOD DOWN TO 62° BELOW ZERO | BOILING POINT 330° FAHRENHEIT
ALL YEAR THRU Perma-Fill SUPER ANTI-FREEZE and SUMMER COOLANT
POLAR BRAND ANTI-FREEZE
POLAR BRAND Permanent Type (ETHYLENE GLYCOL) ANTI-FREEZE
TESTED PROVEN PRODUCTS
CANADIAN TIRE CORPORATION
97.5% Ethylene Glycol — gives the positive anti-freeze protection of the highest priced brands — AT EXTRA SAVINGS!
There's no skimping on the quality of Polar Brand Permanent Type Anti-Freeze — full strength protects down to 62° below zero; special inhibitors resist rust and corrosion; no foam or boil-away. ..... 2.59 GALLON QT. .75
POLAR BRAND is so powerfully strong that you can safely dilute it for extra economy — Actually 1¼ gal. in a 12-qt. cooling system protects down to 15° below zero. Reliable protection for every vehicle at Canadian Tire savings.
CANADIAN TIRE ASSOCIATE STORE
W. P. Henophy Ltd.
WILLIAMSBURG - Phone 535-2845

Unveiled At Bell Park

Historical Plaque To Commemorate Timber Rafting On The Ottawa River

Yesterday, Wednesday, October 4th, 1967, at 2:30 in the afternoon, an historical plaque was unveiled in Bell Park, Arnprior, commemorating the days of timber raftng on the Ottawa River.

The ceremony was arranged and sponsored jointly by the Town of Arnprior and the Upper Ottawa Valley Travel Council, and the Dept. of Public Records and Archives releases some interesting history of the early days along the Ottawa.

The vast stands of pine forest lying between the upper Ottawa River and Georgian Bay were exploited little if at all during the French Regime. Following the conquest of 1759-60, however, the strongly naval-oriented government of Britain made provision for regulating the cutting of trees suitable for masts and spars.

In 1896 Napoleon's Berlin Decree closed the Baltic to Britain as a source of timber, causing an emergency which could not have been more opportune for a man named Philemon Wright.

Wright, born in Massachusetts, had settled in 1800 near the junction of the Gatineau and Ottawa Rivers, on the present site of Hull, Que. By 1804 his little settlement contained an industrial complex including a grist mill, sawmill, smithy and tannery. In 1806 Wright inaugurated the rafting of timber down the Ottawa.

As the readily accessible pine along the Ottawa disappeared before the axes of the ever more numerous lumbermen, the operation moved further and further up tributary rivers such as the Petawawa, Bonnechere and Mississippi. Timber cruisers would select the timber stands for the winter's cut, and sites for the "shanties" or camps in which the cutting crews would live. These cutting crews would take up residence in October and, throughout the winter, fell the trees for the hewers to square. The teamsters would then haul the timber to the riverbank to await the spring break-up.

In the spring it was the drivers' turn to run the logs down to rafting sites on the Ottawa. One such site was at Arnprior. and a large mooring ring may still be seen there, set in the rock a few feet from the plaque.

The timber raft was a structure now almost impossible to visualize. The basic unit, of course, was the single timber or "stick," never less than a foot square, and often as much as two, and from thirty to fifty feet long. Between twenty and forty of these sticks were made up into a "crib," and as many as two hundred cribs were in turn assembled into a raft. A modest-sized raft might be two hundred feet wide and three hundred long.

At first these rafts had to be dismantled for passage through rapids, but in 1829 Philemon Wright's son, Ruggles, built the first "slide" at the Chaudiere Falls, and these later became a familiar feature at all rapids that were sufficiently dangerous to require by-passing. The slides were designed with the width of the average crib in mind.

The rafts were propelled by long "sweeps" and sails in the early days and, after 1841, by steam tug where practicable. Their crews (a large raft carried perhaps forty men) were a breed set apart like their predecessors, the voyageurs. Like the river drivers, their work was hard and dangerous, and in their hard-won leisure time they acquired quite a reputation as drinkers and fighters.

On reaching Quebec City the rafts were taken to pieces and the timbers loaded into deep-sea timber ships. In the halycon years of trade, 1861-1891, as many as 1,200 of these ships might enter and leave Quebec in a season.

The square timber trade was to some degree its own undoing. The very act of squaring was extremely wasteful, much fine sawing timber being lost in the topping and hewing. The debris thus created all too often fed the fires which destroyed entire stands of pine. Throughout the heydey of the industry conservation had little place in the philosophy of management. External factors contributing to its decline included use of iron and steel in ships and heavy construction, labour problems and competition in the form of west coast cedar and fir.

The last raft to pass down the Ottawa did so in 1908 — a "symbolic" one enroute to take part in the Quebec Tercentenary celebrations. Lumbering is still a major factor in the economy of the Valley, but with the passage of that last raft there ended one of the most colourful eras in the history of Ontario.

Department Takes Action To Control Exporting

The Department of Trade and Commerce has taken action to control the export of full-blooded French Charolais cattle from Canada.

This action was taken by the Department at the request of the Minister of Agriculture, J. J. Greene, who said the action became necessary when it was discovered that some of the persons, to whom permits to import French Charolais had transferred their permit rights to non-residents of Canada.

Imports of cattle from Continental Europe were impossible until 1965 because of disease prevention considerations. In 1965, the Canada Department of Agriculture constructed maximum quarantine facilities on Grose Ile, an island in the St. Lawrence River near Quebec City. Here, using newly developed testing techniques, the importer cattle are subject to rigorous health checks over a long quarantine period. "The purpose of establishing the Grosse Ile facilities was to give the Canadian livestock industry access to bloodlines that were previously unavailable. The export embargo will be another step towards ensuring that the importations are used for the benefit of our Canadian cattle industry," said Mr. Greene.

Demand for import permits has exceeded space available at the Grosse Ile station ever since the program began, in spite of doubling capacity in 1966.

Speaking of this, Mr. Greene goes on to say, "To help meet this heavy demand, my Department has plans under way that should result in greater movement of these cattle to Canada by increased use of available facilities.

"We are studying methods of allocation that will prevent the transfer of import permits in the future."

All purebred Charolais are covered by the regulation. However, Mr. Greene said. the embargo will curtail export sales only where breeding programs are based on full-booded French stock. In all other cases, normal export sales can be made without difficulty although permits will be required.

U.C.O. Paid $500,000.00 To Investors Last Year

"Over $500,000 has been paid by United Co-Operative of Ontario to investors in the past twelve months," announced Fenton G. Cryderman, President of U.C.O.

According to Mr. Cryderman's report this represents the returns on investment for 13,500 shareholders and debenture holders.

"We feel this is a positive way that co-operatives benefit the people who use and invest in them," continued Mr. Cryderman. "Co-operatives are a business owned by people who want to serve themselves, a point which will be made during Co-Op Week, October 15 to 21, in many communities in Ontario."

The report from the Public Relations Department explains further that co-operatives have been in existence for more than sixty years in Ontario, serving both farm and urban people. United Co-Operatives of Ontario with 90 retail co-operatives as corporate members plus some 23,000 shareholders at 40 retail branches is the largest single co-operative organization in the province. through its retail branches and with the retail co-operatives, it provides its patrons with a broad variety of service from feeds, fertilizers, petroleum hardware and other consumer goods to grain marketing and livestock marketing.

Although 1966-67 year end figures are not available until given final audit, it is anticipated that UCO's volume will exceed $128,000,000 and that its assets will reach the 33 million dollar mark.

Student Research Bureau Urges Balance Revolt With Logic

"Let us hope that the past performances of our campuses in the three R's (Revolution, Revolt and Radicalism) will in future be balanced by a more objective logic and reason."

This is the concluding paragraph of a letter received from William Seremata, Secretary of the "Student Research Bureau" of Port Coquitlam, British Columbia.

Mr. Sheremata, in his remarks, makes it very clear that Canadian students are not represented by the "left-led C.U.S. (Canadian Union of Students); any more than by a S.U.P. (Student Union for Peace Action). Young Socialist Alliance, C.Y.C. (Company of Young Canadians) or week-end Hippies.

The Secretary of the Student Research Bureau expresses the sincere hope that this year's "Academic freedom" does not degenerate further into academic delinquency, academic obscenity and academic treason.

Auto Engineers Develop New Water Bumpers

With every newspaper telling of more and more accidents on the highways, it is reassuring to know that engineers are continually seeking ways to make driving a little safer.

Auto engineers have been trying for years to develop a practical hydraulic bumper for cars, to absorb as much as possible the impact of a crash, with minimum shock to riders or vehicle. The Ontario Safety League reports that water-filled auto bumpers are now being marketed in California and Utah. The hollow plastic shells filled with water are capped with a row of pop-out stoppers. In a front or rear-end collision, the stoppers are forced out by a geyser of water.

Speaking of autos and safety, someone sent along this reminder: "The speed and power of the new car help to bring places close together. Like this world and the next."



October 17

YOUR DATE WITH PROGRESS

It is four years since Premier John Robarts was given the honour of heading your provincial government.

In that time, he and his Progressive Conservative associates have achieved a remarkable record of accomplishment.

New and improved highways, schools and hospitals. Higher wages and lower unemployment. Assistance for the farmer, protection for the consumer and bold steps forward in housing, transportation and medical insurance.

Good government . . . the Robarts government . . . deserves your support on October 17th.

Support the Robarts Government

NOTICE

SEAWAY DISTRICT HIGH SCHOOL

IROQUOIS, ONTARIO

Will Offer The Following

NIGHT COURSES

Commencing October 16th, 1967

To run for 20 weeks, provided sufficient number enroll in each course. Minimum number per course is 15.

- AUTO MECHANICS
- Electricity-Electronics
- Carpentry & Mill Work
- Machine Shop
- Drafting (Mechanical)
- General Business, Bookkeeping and Typing.
- Bookkeeping and Machines
- Typing and Machines

Registration forms may be picked up at the School or will be mailed upon request. Phone 652-4344.

FEES - $15.00 PER COURSE

Monday & Wednesday Evenings 7:00 to 9:00

A. J. BRAY,
Principal.

IMMUNIZATION CLINICS

Starting October, 1967

The Stormont, Dundas and Glengarry Health Unit will hold monthly clinics for protection of infants and pre-school children against Diphtheria, Whooping Cough, Lockjaw, Poliomyelitis, and Smallpox. As below:

DAY OF EACH MONTH	TOWN	PLACE	HOURS
1st Tuesday	Inkerman	Public School	11:00 - 12:00 a.m.
	Chesterville	Health Unit Office	1:30 - 2:30 p.m.
2nd Tuesday	Cornwall	Trinity Church Hall	2:00 - 3:30 p.m.
3rd Tuesday	Maxville	Community Hall	2:00 - 3:30 p.m.
4th Tuesday	Finch	Health Unit Office	10:00 - 11:00 a.m.
	Moose Creek	Community Hall	1:00 - 2.00 p.m.
	Monkland	Public School	2:30 - 3:30 p.m.
1st Thursday	Brinston	Memorial Hall	1:00 - 2:30 p.m.
	Iroquois	Civic Centre	3:00 - 4:30 p.m.
2nd Thursday	St. Andrews	Church Hall	1:30 - 2:30 p.m.
	Martintown	Public School	3:00 - 4:00 p.m.
3rd Thursday	Cornwall	Nativity Church Hall	2:00 - 3:30 p.m.
4th Thursday	Lancaster	Library	10:00 - 11:00 a.m.
	Glen Robertson	Separate School	1:00 - 2:00 p.m.
	Alexandria	Health Unit Office	2:30 - 3:30 p.m.

Mothers: Why Not Clip This Out ?

YOU ARE INVITED TO THE . . . . .

VICE FURNITURE

THIS THURS. and FRIDAY

GRAND OPENING

COFFEE will be SERVED

OPEN TO 9 P.M.

SEE OUR GRAND OPENING SPECIALS!

Ph. 774-2800 Winchester