ONE STOP SHOPPING
Crafts, Notions, Upholstery
Drapery, Leatherette,
Dress Fabrics,
Knitting Yarns
D & K FABRICS
Morrisburg Shopping Plaza

THE IROQUOIS POST

1979 PRIZE WINNER CANADIAN COMMUNITY NEWSPAPERS ASSOCIATION CNA BETTER NEWSPAPERS COMPETITIONS

VOLUME 57 WEDNESDAY APRIL 2, 1980 25c NUMBER 42



Vehicles move slowly past the wreckage of two transports that collided early Wednesday morning of last week. The accident, which occured east of Carmen Road on Highway 401, took the life of a 31-year-old Milton man, and caused minor injuries to another driver.

Accident claims life of Milton truckdriver

A 31-year-old Milton man died last week as a result of injuries sustained in an accident on Highway 401 two kilometres east of Carman Road.

Allan John Anderson died March 26th nine hours after he was freed by Iroquois and Prescott firefighters from his wrecked truck. He is survived by his wife and two children.

Anderson was pulled from his truck after his loaded diesel transport collided with another at about 5 a.m. He was driving for Bamberger Plymers Canada) Inc. of Brampton, Ontario and was attempting to overtake a flat-bed truck carrying roofing materials owned by Pierre Borduas Ltd. of Montreal and driven by Claude Lafond of Montreal.

The Anderson truck hit the edge of the shoulder of the road and suddenly veered across the lane, striking with a heavy force the rear of the Lafond trailer.

Anderson's vehicle sustained most of the impact and the truck's engine was pushed back almost to the hook-up point used to join the tractor with the trailer. At the same time the truck's load shifted forward, crashing through the wall of the trailer and shearing off the top of the cab.

Anderson sustained multiple injuries to most of his body, including his legs, chest, back and head and was taken to Brockville General Hospital, where he died later that afternoon.

The driver of the other vehicle, Lafond, was treated for minor injuries and shock and later released.

Prescott Fire Department was called in to assist in helping to remove the victim by using the jaws of life rescue device. Iroquois firefighters were called out because of the danger from the spilled diesel fuel.

Morrisburg OPP are investigating the incident.

Speakers discuss drug abuse

Two guest speakers attended the regular meeting of the Iroquois Public School Committee last Wednesday and spoke of drug abuse and how to deal with drug-related problems before an audience of about 40 local residents including about 15 school students.

Gary Lalonde, a former heroin addict and Constable Larry Gaunce of the RCMP were invited to the meeting by the school committee to make their presentation.

Both men stressed the importance of parents discussing the role of drugs in today's society with their children and also urged parents to confront a child with their supicions if they believe the child is taking drugs.

Lalonde now works in Cornwall as a counsellor for youths with drug problems and he said he deals with some children as young as ten and eleven-years-old. He said peer pressure is the biggest reason most children begin taking drugs.

Constable Gaunce displayed a sample case containing illegal drugs such as hashish and marijuana and prescription drugs such as valium and amphetamines. He said such items as tinfoil, sandwich bags and rolling papers are clues that a child may be using drugs and said other indications could be a dramatic change in behavior or a sudden drop in school grades.

Drugs and the problems they may create are not restricted to cities or urban centres, Lalonde remarked, but are common in rural areas as well.

During the business portion of the meeting a discussion was held concerning the implications the closing of Stampville Public School will have on Iroquois Public School.

Mahlon Zeron, trustee for Iroquois and Matilda Township on the S D & G counties' school board, told the audience the board believes the facilities at Iroquois Public School are sufficient to accomodate the 63 students from Stampville.

Iroquois principal John McMartin noted a declining enrollment at the school had caused consideration to be given to a cutback in some of the programs. The highest enrollment ever reached by the school was 240 students and it is currently 170 students. The addition of 63 students would mean "all programs would continue to exist and in some instances improve" McMartin said.

Vice-Principal Mr. Dolan explained details of an excursion to Montreal and Quebec City scheduled for May 20 to 23. About 60 students are expected to take advantage of the trip at a cost of $75 apiece. Plans include a visit to the Dow Planetarium and Botanical Gardens in Montreal and a tour of the National Assembly in the province's capital.

Winners and students who received honourable mention in the Legion Essay contest were introduced as were the members of the school's junior girl's floor hockey team which won the Tri-County invitational tournament in Avonmore.

Reports concerning the school's fluoride program and parent volunteer program, both successful were also given.

Presbyterian Churches seek new ministers

Presbyterian Churches in four communities in the Seaway Valley have sent out a call for new ministers, but so far only one has received an answer.

Rev. Nicholas Vandermey, who is an interim moderator with the church and minister at St. Andrew's in Prescott, said that Knox Presbyterian Church in Iroquois will soon have a new minister, but the charges of Morrisburg-Dunbar, Chesterville-Morewood and Cardinal could be waiting until spring.

The four charges have been without ministers as a result of them either leaving to go to another charge, or retirement.

Rev. Vandermey said that a minister for the charge of Iroquois-South Mountain has answered the call for a new minister and once a number of required church procedures are processed, he will be arriving in the village, sometime this spring.

Rev. Tijs Theijsmeijer who is [illegible] preaching in Burroughs Falls, will be the new minister.

But the other three charges may have to wait until the summer when a number of graduates from three of the church's colleges begin to seek positions.

The Prescott minister said that the situation in the Seaway Valley by no means reflects a national trend, but that in two years time there will be more than enough students to fill positions across the country.

Rev. Vandermey pointed out that the congregation in the village of Iroquois has stabilized in population, but he felt that was not a good sign.

"It is a cause for concern, because the church should be growing," he said, "There is a need for reaching out to those who are not involved with the church."

The congregation plays a key role in the survival of the church, and have a major say in who the next minister would be.

The minister is invited to preach before the congregation and later meets with them so that the members of the church can get to know him or her personally.

The congregation later meets to decide if they would like to invite that person to be their full-time minister.

Cardinal's Presbyterian Church minister retired last year, while Morrisburg's church has been in need of a minister since the end of January.

During the absence of a full-time minister, one from another church fills in.

Jaws of life

Williamsburg Township Fire Department will be holding a demonstration to show the versatility of the jaws of life, a piece of rescue equipment that the firefighters are presently campaigning for.

The demonstration, scheduled for next Tuesday evening at the fire hall, will provide a first-hand look at how the jaws of life can be used to help free a trapped victim in an automobile wreck. Cost of the jaws of life has been set at $10,000. A figure the firefighters are currently collecting funds for.

The demonstration is scheduled to get underway at 7:30 p.m. April 8th.

John Paul II

Meeting with Pope highlights school trip

The odds of meeting Pope John Paul II and having him stop and chat with you are probably so high that even a modern calculator would have difficulty figuring it out, but for two Seaway District High School students, the odds were in their favor.

Lori DeBellefeuille, of Iroquois and Henriette DeJong, of Matilda Township, were in a group of 14 students from the school that travelled to Italy for a ten-day tour of the country.

Seaway high teacher Wendy Gibb, who accompanied the students on the tour, said that the group was travelling with another entourage of students from an Ottawa High school and part of the intinerary was to be included was a Papal audience.

"The room that the Pope greets the audiences is located next to St. Peter's Basilica and seats 4,000. The odds of us being close to the Pope were very slim," Gibb said.

Tickets must be purchased ahead of time to gain entrance to the building located in the Vatican City and Ships School Educational Tours, who arranged the trip, had bought the tickets as part of the 10 day tour.

"It was pure chance and good luck that were seated where we were", she added.

The path that the Pope would take turned out to be directly in front of them and an added piece of luck was when the portable stage was set up facing them. The stage is used so the Pope can be viewed by the crowd.

Pope John Paul II made his way down the aisle, Gibb said, and as he made his way to the stage, he stopped and spoke with the two students.

"He spoke to me for about 20 seconds," said Lori DeBellefeuille," and asked me where I was from and then blessed me".

"He spoke in several languages, but switched to english when we were talking," she added. "He held my hand throughout the conversation."

"It was the highlight of the trip," Henriette DeJong said, "We thought we would see him from a distance, but not as close as we did and be blessed by him."

Both students were not originally seated close to the end of the aisle, but were given the spots by two members of their group who knew they were both catholics and would appreciate being closer.

Gibb said that the meeting with the Pope was unexpected and the group thought that they would probably be sitting in the back.

"It was a tremendous experience for all of us, I don't think we'll ever forget it".

Iroquois zoning bylaw to be revamped

Iroquois' zoning bylaw will be getting a new look as a result of a meeting last week when council was told that the bylaw would be taking a beating if presented before the Ontario Municipal Board (OMB).

"There are a number of glaring errors," said William Buchanan, President of Buchanan Consulting, a firm that specializes in the preparation of bylaws.

Buchanan told the councillors that he doubted whether the bylaws would be accepted by the OMB and that in all probability it would be returned to the village with the request that it be revamped.

"There are sections that do not conform with the official plan of the South Dundas Planning Board and the OMB would object to such errors," he pointed out.

Council was not pleased with the news that three years of work on the bylaws had been all for nothing, including the expense that went into the preparation.

Buchanan told council that he would be willing to reorganize the bylaws and so far over a 15-week program, including the necessary circulation of the bylaw to see if there were any objections.

Cost of the program would be $4,700., but Buchanan said that there is a program the Ministry of Housing is offering that would allow grant up to 75 percent of the costs. He said that council would probably be loking at a bill of only $1,000. for the work, with the remaining $3,700. picked up by the ministry.

Council was reluctant at first to venture into another bylaw planner, with Reeve Frank Rooney voicing his optimism.

"How can we be sure that

See page 2

Counties levy members, budget costs rise

The twenty-member municipalities of the Three United Counties will be looking at an increase in their contribution towards the budget, an increase that will amount to 23 percent overall.

The total budget for the Counties will be $9.9 million, compared with $8 million the previous year. Of the total amount, $2,330,000. must be raised locally to meet the fiscal requirements. Provincial subsidies and revenue from a variety of other sources will supply the other $7.5 million.

Each municipality will not necessarily see a 23 percent increase because of increased assessment in some municipalities and a new equalized assessment factor.

Iroquois will be asked to contribute $59,874., an increase of $5,074 from 1979; Matilda Township $125,462., up by $13,470.; Morrisburg $107,678., $11,620. more; and Williamsburg Township $133,921., a levy $15,078 higher.

A number of reasons were given for the deficits that have contributed to the increased spending this year by the Counties.

Glen-Stor-Dun Lodge will be operating in the red at an estimated $247,000. a figure counties clerk-treasurer Raymond Lapointe says has been caused by the arbitrated contract settlement awarded to lodge employees earlier this year. Last year's deficit was $90,000.

The county library system will be boosted by $33,000. this year, giving it a total of

See page 3

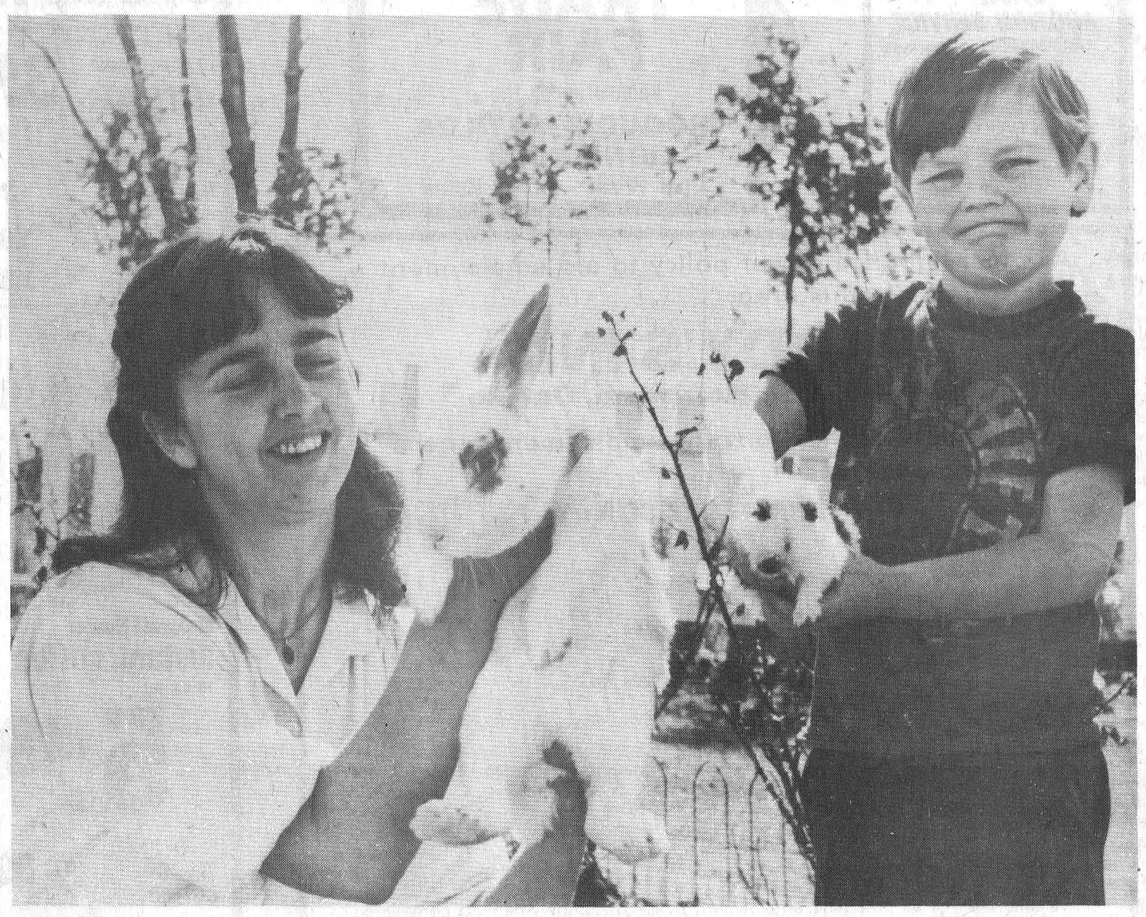

Easter Bunny arrives early

The Easter Bunny arrived early at the Martelle household at R.R. 2, Cardinal. Five-year old Mike Martelle holds Wiggles, a rabbit he found last week near the house and his mother, Elaine Martelle comforts a shy Sam, a rabbit Mike found last Christmas. Both rabbits were in poor health when found, but Mike's care has restored their health.

Brian Cooper wins Woodsman Competition

Organizers of the Woodsman Competition held at Dixon's Corners Sunday are more than pleased with the results of their first effort.

"We had 96 persons competing," said organizor Brian Cooper who was also one of the top winners of the days events.

First in the cross-cut saw contest was the team of Rick and Brian Cauvier with a time of 13:01 seconds, while Frank Roskell and Art Fawcett followed in second with a time of 15:58. Third was the team of George Hummel and Glenn Fawcell with 39:14.

In the men's nail drive Steve Morris was first while in the women's category Kitty Maxwell took the top spot.

In the chain-saw classes Brian Cooper was overall points winners with 25, and Brian Cauvier second with 12. Tied for third were Steve Morris and Hector Keeler.

Winners in the chain-saw categories were:

Mini-A; Brian Cooper, first in 4:45 seconds; Brian Cauvier, second, in 5:77; and Rick Cauvier, third in 6:66.

Class A; Brian Cooper, first, Husqvarna, 4:20; Brian Cauvier, second, Husqvarna, 4:42; and Horace Roskell, Husqvarna, 5:46.

Class B; Hector Keeler, first, Homelite, 8:36; John Ferrier, Partner, 9:23; and third Ed Fisher, Homelite, 9:25.

Class C; Brian Cooper, first, Husqvarna, 6:16; Brian Cauvier, second, Homelite, 6:60 and third Art Fawcett, Homelite, 6:63.

Class D; Brian Cooper, first, Jonsereds, 5:35; Horace Roskell, second, Jonsereds, 5:44; and Rick Cauvier, Homelite, 5:57.

Class - E; Steve Morris, first, Poulan, 5:55; Tom Dalgeish, Poulan, 5:88; Randy Guy, Poulan, 5:92.

Class F; Brian Cooper, Jonsereds, 6:32; Brian Cauvier, Pioneer, 6:47; and third, R.H. Beckstead and son, 6:66.

Cooper added that the success of the event was partly due to the generosity of R.H. Beckstead and sons who sponsored the event and Weldon Beckstead who donated the prizes.

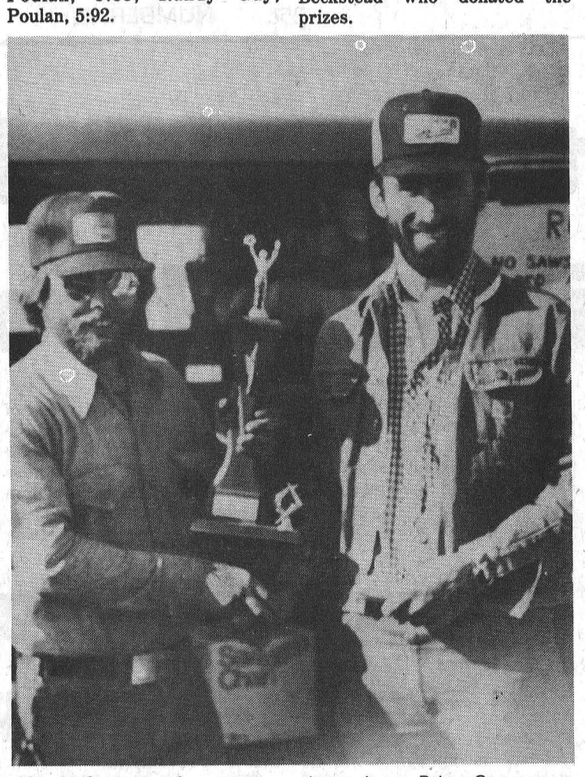

Steve Shaver, left, presents points winner Brian Cooper, left with his trophy at the Woodsmen Competition held Sunday.

Seaway to be studied by Ontario government

The 1980 shipping season on the St. Lawrence Seaway and Great Lakes will be the subject of a provincial study that will determine the potential of water transportation.

Ontario Transportation Minister James Snow said last week in Toronto that the group's chairman will be Ralph Misener, retired chief executive of Misener Transportation Limited.

The group will be reporting on the state of Ontario's marine transportation industry after meeting with municipal officials from towns and cities along the waterway.

Briefs will also be accepted from organizations affected by the Seaway and Great Lakes, including unions representing workers on the waterway.

Snow said that historically the provincial role on issues relating to such facilities affected by the waterway has been left under the federal jurisdiction, but that the sheer economic importance of the system to Ontario industry - and the balance of Ontario's overall transportation system - compels the province take a stronger stand on the Seaway-Great Lakes policies.

He added that continuing economic and energy conservation pressures will lead to an increased use of the system and necessitate a need for more co-operation between federal and provincial governments towards transportation policies.

He added that continuing economic and energy conservation pressures will lead to an increased use of the system and necessitate a need for more co-operation between federal and provincial governments towards transportation policies.

The transportation minister said that the Ontario government must take steps that will ensure the province gets it fair share of federal subsidies provided to marine facilities.

The report is expected to be completed at the end of this year's navigation season.

Students know ABC's

St. Cecilia's students won a total of $454. as a result of their ABC projects a program that is aimed at giving students an insight into the way different industries and government agencies function.

Over 40 students took part in the program, with the school itself earning $1.25. for the student's efforts while the students themselves won a total of $329.

Industries that were involved in the program ranged from those in communications, rubber, atomic energy, grain and steel.

The six top winners at St. Cecilia's were Nancy Byvelds, winning the most prize money, $35. Other winners were Teresa Van Moorsel, Tracy Stewart, Diane Coulter, Karen Roberts and Mark Martin.

Two thefts reported

Morrisburg OPP reported two break and enter incidents over the past week, with both cases now under investigation.

Approximately $150 in property was stolen from a vacant residence in Matilda Township, March 29th, at 5 p.m., while almost 24 hours later police received a report of another similiar incident in the village of Iroquois.

A break and enter was reported at 5:21 p.m. and $15.00 in property was removed.

Police also report the arrest of four impaired drivers last week and each was charged.

Iroquois bylaw

From page 1

you're right?" he asked.

Buchanan quickly responded with a primise that "if we're wrong, we will give you your money back."

Council agreed to hire Buchanan and to seek the grant from the ministry. The consulting firm will also be an amendment of the official plan. Costs have been listed at exceeding no more than $1,540. Part of that deal will also include a public meeting to explain the official plan.

Buchanan is expected to come back to council in three weeks time with a new bylaw and review it in another three.

Collect this Classic 'Romantic England' Dinner Set

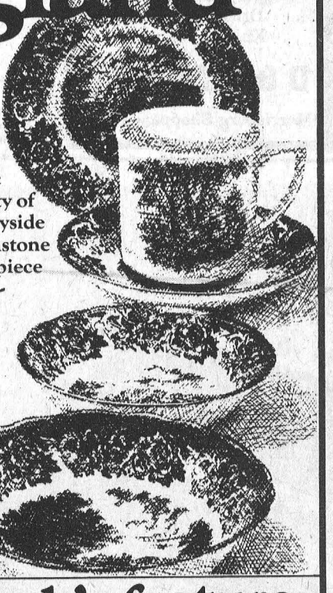

J & G Meakin of Staffordshire have captured the rustic and peaceful beauty of the English countryside in this elegant Ironstone dinnerware. Each piece is decorated underglaze and is dishwasher-safe.
A full range of accessory pieces is available in this masterpiece service.

This week's feature:
Bread and Butter Plate Only 99¢
See our display for full range of completer pieces.
AVAILABLE AT
IROQUOIS RED & WHITE
IROQUOIS PLAZA

Local campaign short of goal

With only a few days remaining the local Easter Seal Campaign, organized by the Iroquois-Matilda lions Club, is $868.50 short of its objective of $2,200.00.

Campaign Chairman, Charles Marsden, pointed out that the campaign ends officially on Easter Sunday, April 6th and urges local residents to give their support during the final few days.

Half the money raised during this annual appeal stays in the Campaign Area of Cardinal, Iroquois and Brinston to assist local children. The other half goes to the Ontario Society of Crippled Children to provide service beyond the scope of the communities.

Last year the club assisted with such things as sending children to Merrywood Summer Camp and providing items not covered by Insurance or Health plans but which help crippled children in their day-to-day lives.

Mr. Marsden said that without the generous support of local area residents it becomes very difficult to meet all our commitments. "The children we are privileged to help have a tough fight on their hands, that is why we are asking everyone to help by making a donation to Easter Seals."

GALAXY HAIR STYLING



WE CARE ABOUT THE WAY YOU LOOK
Friendly and courteous Service
Uni-perms, Cuts, Blow Drying and Colouring
Proprietor
JUDY BARNHARTD
225 LEWIS ST.
CARDINAL 657-3396

Auction
STICK AUCTION SERVICE
1-613-342-9509 Brockville
Res.: R.R. 2, Lyn
Consignment Auctions
Give us a call we are OPEN EVERY DAY.
Licensed gun auctioneer
Banquet Tables and Chairs to rent

Plan To Attend
April 11 and 12
SEAWAY DISTRICT H.S. GYM
TRADE FAIR
sponsored by the
IROQUOIS MATILDA LIONS CLUB
Door Prizes - Family Rates

As a continuance of our policy to aid employment opportunies in this area,

PADDY'S INN
Hwy. No. 2 E., Morrisburg, Ontario

invites local applications for employment for the following positions:

SUMMER SEASON:

Chef
Chef's Helper
Cooks
Reception Personnel
Hostesses
Waiters / Waitresses
Bartender
Bus Boys
Bell Hops
Housekeeper
Chambermaids
Laundress
Maintenance Personnel
Students for landscaping, etc.

Full time as well as part time employment available. Employment to commence 'mid May, 1980.

Written applications only will be accepted and may be obtained by contacting P.O. Box 1140 or by calling 543-3160.

Interviews to commence week of April 10, 1980.

Red & White Inflation Fighting Specials



Fully cooked short shank skinless end portion (Butt or shank end) SMOKED HAM lb. .98
Lafleur or Taillefer SMOKED PICNIC lb. .88
Fully cooked tasty HAM STEAK lb. 1.18
Pride of Canada store sliced COOKED HAM lb. 1.78
Canada Grade A Beef T BONE or WING STEAK lb. 3.48
Maple Leaf chicken, bologna, pepper, luncheon, macaroni & cheese pickle & pimento or headcheese lunch meats 175 g pkg .74
Boneless Beef Stew lb. 1.98
Maple Leaf reg. or all beef skinless wieners 16 oz. pkg. 1.38
Campfire sausage meat 16 oz. pkg. 1.18
Burns Pride of Canada fully cooked Pork Shoulder Ham lb. 1.98
Wong Wing Fresh 1.5 lb Egg Rolls each 1.98
Devon Brand rindless bacon 500 g pkg. .89
Maple Leaf, coil polish sausage lb 1.48
Grade "A" Turkey available at COMPETITIVE PRICES!



Sunspun ice cream 1 litre cont. .69
manzanillia stuffed loose pack Club House olives 341 mL jar 1.29
Bicks sweet mixed or dill pickles 32 fl. oz. jar 1.19
Maple Leaf cooked ham 24 oz. tin 3.89
Pringles twin pack potato chips 250 g size 1.49



Dole syrup pack pineapple 19 fl. oz. tin .59
Canada fancy Bright's vegetable cocktail or tomato juice 48 fl. oz. tin .75
orange pekoe Red Rose tea bags pkg. of 60 1.69
Green Giant assorted fancy peas, green or wax beans, or cream or kernel corn vegetables 7 to 10 oz. tins 1.00
Royal Chinet 10 1/2" dinner plates pkg. of 15 1.39



cola or gingerale Sunspun soft drinks 24 x 10 fl. oz. tins 3.79
Canada Dry Gingerale or Coca Cola 24 x 10 fl. oz. tins (case) 5.99
McCain's frozen deep and delicious fiesta cakes 21 oz. pkg. 1.69
Birdseye frozen Cool Whip 500 mL cont. .65
frozen Gainsborough pie shells deep dish 12 oz. pkg. .99
E.D. Smith pumpkin pie filling 19 fl. oz. tin .79
Club House red maraschino cherries 341 mL jar 1.99



Maxwell House instant coffee 10 oz. jar 5.49
Maxwell House ground coffee 1 lb bag 2.89
Carnation 2% partly skim evaporated milk 2 385 mL tins .89
assorted fruit flavours Quench crystals 4 x 92 g pkg 1.19
assorted varieties Nestle souptime pkg .69

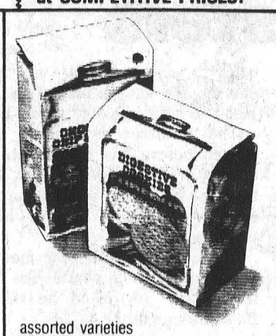

assorted varieties Sunspun cookies 400 g pkg. .79
all purpose Five Roses flour 2.5 kg bag 1.29
prepared French's mustard 16 oz. jar .49
Monarch parchment margarine 1 lb pkg .69

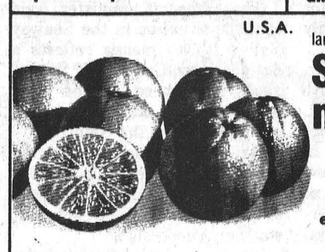

U.S.A. large size 88's Sunkist navel oranges each .14
frozen concentrated Sunspun unsweetened orange juice 12 1/2 fl. oz. tin .69
assorted varieties Bright's puddings 4 x 5 oz. tins .99
frozen Highliner boston bluefish fillets 16 oz pkg 1.29
cereal Weetabix 400 g pkg 1.09
Leaver sliced mushrooms 10 fl. oz. tin .89
converted Uncle Ben's rice 3 lb pkg 2.39
assorted Alpo dog food 14.5 oz tin .41
beef flavoured Gainesburgers 2 kg pkg. 2.99
Quikki Roll-O kitchen garbage bags pkg. of 30 .85
bath size Gentle Touch soap 4.9 oz. bar .49
anti-perspirant Right Guard 150 mL cont. 1.49
hairspray Adorn 200 mL cont. 1.49
Values effective until closing Saturday, April 5, 1980. We reserve the right to limit quantities. Supplied and serviced by National Grocers Co. Ltd

IROQUOIS RED & WHITE
THESE SPECIALS ONLY APPLY TO IROQUOIS RED & WHITE, IROQUOIS PLAZA.
STORE HOURS
Thursday 9:00 - 9:00
CLOSED GOOD FRIDAY
Saturday 9:00 - 6:00

U.S.A. No.1 CELERY STALKS .49 each
U.S.A. No.1 ROSEBUD RADISHES 16 oz. bag .49 each
Canada Fancy C.A. MacINTOSH APPLES 1.49 5 lb. bag

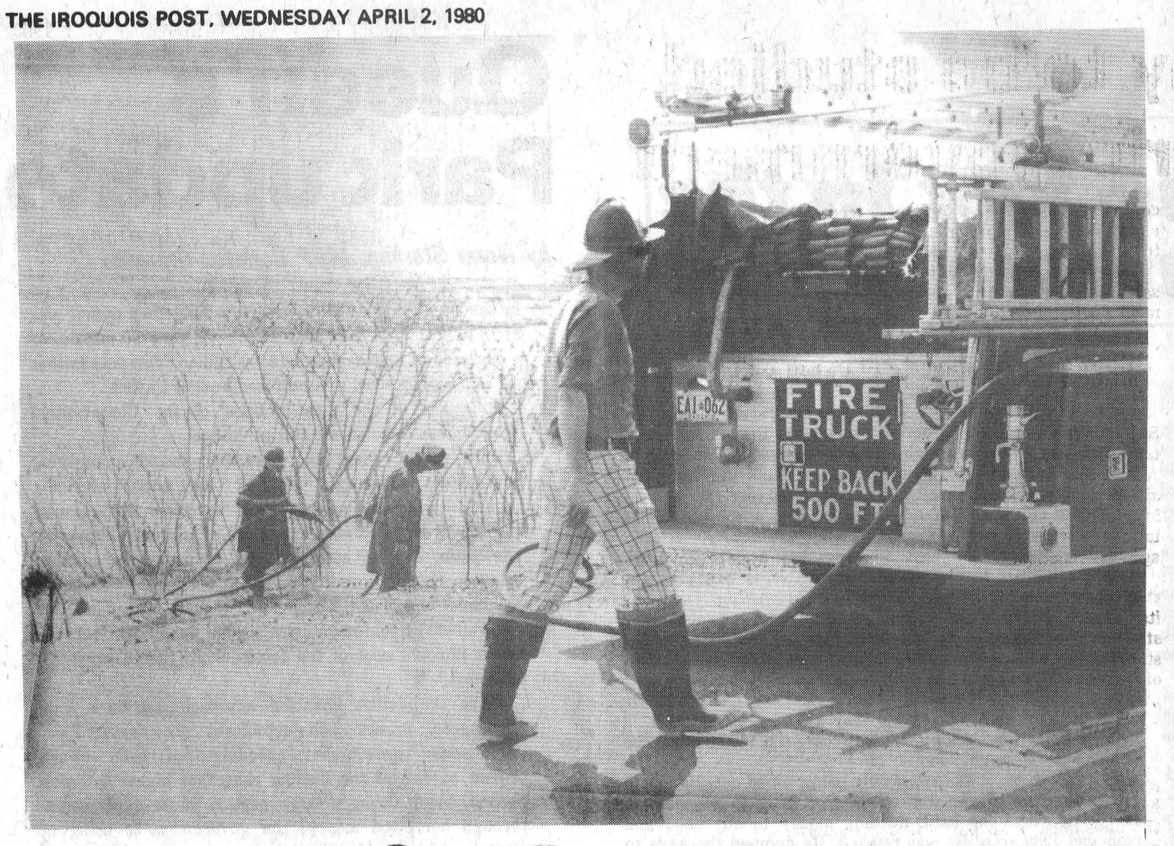

Grass fire season

Grass fires had an early start this year due to the mild weather. Iroquois Fire Chief Mac Anderson cautions residents to be careful at this time of year when the grass is very dry and can ignite easily and spread. A cigarette is suspected of having caused the fire pictured above west of Iroquois on Highway 2.

Local business to have open house

Tibben Equipment Limited will have open house on Wednesday April 9, 1980.

George and Grace Tibben bought the business in January, 1972 from Harold and Dorothy Millar. Harold started selling the Massey Ferguson line of farm machines in 1959, hiring George as mechanic. Harold had two buildings from which they operated; parts were sold in the building on the east side of the road and service work was done in the building on the west side of the road. Tibben Equipment bought only the buildings on the west side of the road, so renovations began immediately in the spring of '72 by Tibben Construction. The original shop was torn down and a new 50' cement block service shop was added. The front building was renovated into office space and bins were put in for parts.

In June of 1975, Tibben Equipment was incorporated into a limited company, now known as Tibben Equipment Limited with share holders being George Tibben as president and treasurer and Grace Tibben as Vice President and secretary.

Over the next few years business was growing, more employees were hired and it was found that there was a need for more facilities. In the summer of 1976, a 50' addition was put on the west side of the building by G & S Construction. It was considered this would do for years, but then in the winter of '76-77, it was decided to build another office and a lunch room because the employees numbering around 10 at that time. A second story was added to part of the shop.

Business kept growing, more parts had to be stocked, so more space for office and parts were needed. In the winter of 79 / 80, renovations were once again started by Sim Berkelaar, Carpentry, this time adding a full second storey on the front part of the building. Walls were stripped and insulation was added. the walls repannelled inside and coloured tin installed on the outside. It has been a very busy season but the Tibben's are pleased with the results.

Their present employees are: Dennis Froats, Roger Gilmour, Doug Froats, Christine Mudde, Wilma Grotenhuis, Gord Strader, Randy Strader, Will Smail, Mason Hanson, Henk VanDodeWaard, Arie VanDodeWaard, Henry VanDodeWaard, John Geurkink and Gary De Shiffart.

The business consists of selling and servicing farm, construction and lawn and garden equipment, the main line being Massey Ferguson.

They now wish to invite everyone to come and share in this occassion. Without you, it would not be the success it is today.

BRANCH 370
BOWLING LEAGUE

Chas. Angels (R. Lanthier) ... 98
Dks. of Haz. (D. Helmer) 93
The Happy Six (S. Holmes) .. 93
Hot Stuff (T. Dowick) 83
High Singles -
Audrey Primrose - 267
Duane Kirker - 273
High Triples -
Gwen Bosma - 680
Duane Kirker - 751

Farm women conference

The first national farm women's conference will be held in Ottawa next December 2 - 4. The idea for this meeting was initiated by Barbara Lawrence, president of the British Columbia, "Cattlebelles" (ranchers wives) and Women for the Survival of Agriculture in Ontario. These two groups are made up of farm wives.

A planning committee made up of representatives of various farm organizations from each of the ten provinces met recently to set objectives and to plan the agenda for the conference. Ontario was represented by Dianne Harkin of Winchester.

"In recent years more and more farm women have expressed a need to become better informed and more involved in their industry," explains Dianne Harkin, Conference Chairperson. Mrs. Harkin is the founding chairman of Women for the Survival of Agriculture and in recent years has become active in promoting the views of farmers as a broadcaster, columnist and conference speaker.

"We are not organizing a new farm group in competition with the existing organizations. The purpose of this conference is to being together a cross-section of representatives from the numerous farm groups across the country. (i.e. Federations of Agriculture, N.F.U., Unifarm, W.I., Action Committees etc). Never before has the need for unity among farmers been greater."

"By sharing ideas, information and projects, hopefully farm women will make great strides in bringing about positive changes for agriculture. Women have not been in the forefront in many farm groups and we want to take a look at why not."

A fact the women want clearly understood is that they are not trying to separate themselves, they want to work in support of their men in agriculture, to do the communications, the public relations job that needs to be done, to do the things the men have little time to do.

The conference's main objective is one of information which can be used in the movement to more positive action by women. Leaders of national farm organizations will be invited to present their views on the role of farm women in their respective groups.

Conference speakers will touch on the issues like wages, pensions and benefits for farm women. One session will look at how to lobby and prepare briefs.

"Another issue of great concern is our interface with the urban consumer. If we are armed with the facts and know how to promote our ideas, I believe that farm women can make a valuable contribution in the are of consumer awareness," adds Harkin.

The local chapter of W.S.A. has applied for a summer youth employment grant to hire a group of students to do research on the general topic of farm women in Canada. Areas agreed upon as specific topics were: access to credit by farm women, the law and us as farmers, programs and policies to help young people establish-farming operations, attitude of media towards rural women, how and where to get information and land use programs and policies (existing reports).

Funds for the planning committee meeting were provided by the Women's Program Division of the Secretary of State.

For the national conference, organizers will be looking for financial support from agribusiness, farm organizations and provincial-federal agencies.

County levies

From page 1

$229,000. to operate with.

Maximum subsidies will be made available to the County as a result of an increase in the road program that will cost $930,000, an increase of $50,000. from last year.

The increases in the number of recipients in the general welfare budget, and revisions in social services legislation have made costs rise by $84,000., over last year's figure of $137,000.

Services held for R.S. Hope

Funeral services were held for R. Stewart Hope, last Friday in Morrisburg.

A former owner of the Imperial Station in the community, he passed away March 25th at the age of 59.

He was the beloved husband of Theona Leger and father to Roy of Morrisburg and Dianna Rochon of Ottawa. Also left to mourn his passing are brothers George of Glen Robertson, Calvin of Cornwall and Wallace of Alexandria.

Also surviving him are four grandchildren.

Predeceasing him were a brother James and a sister Viola.

Services were conducted at the Fairbairn Funeral Home in Morrisburg at 11 a.m. and then travelling to Lakeshore United Church, Morrisburg at 2 p.m.

Officiating at the service was Rev. Charles Massey. Internment at Fairview Cemetery, Morrisburg.

Announcement

The garage business operated in Morrisburg by the late Stewart Hope under the name

R. S. HOPE & SON

will continue to be operated by members of the Hope family. Roy will be on hand to help you with any auto care problems.

IROQUOIS GOLF CLUB

MEMBERSHIP FEES FOR 1980

TO BE PAID	BEFORE MAY 15, 1980	AFTER MAY 15, 1980
Man	$ 95.00	$100.00
Lady	75.00	80.00
Husband and Wife	140.00	150.00
Junior (Parent Member)	30.00	35.00
Junior (Non-Parent Member)	40.00	45.00
Senior Citizen - Man	80.00	85.00
Senior Citizen - Lady	62.00	67.00
Senior Citizen - Husband and Wife	120.00	125.00

GREEN FEES: $3.00 — DAILY
$6.00—WEEK-ENDS & HOLIDAYS

MEMBERSHIP MAY BE OBTAINED FROM
JEAN MATTICE — SECRETARY-TREASURER

WORKBOOT SALE

Kaufman Kingtreads

8" steel toe steel plate > green patch
reg. 52.95 **39.95**

6" steel toe
reg. 44.95 **34.95**

6" steel toe
reg. 37.95 **29.95**

Available In Most Sizes



SHOE SHANTY
652-4351
IROQUOIS PLAZA

Beamish

EASTER SALE

April 2-8

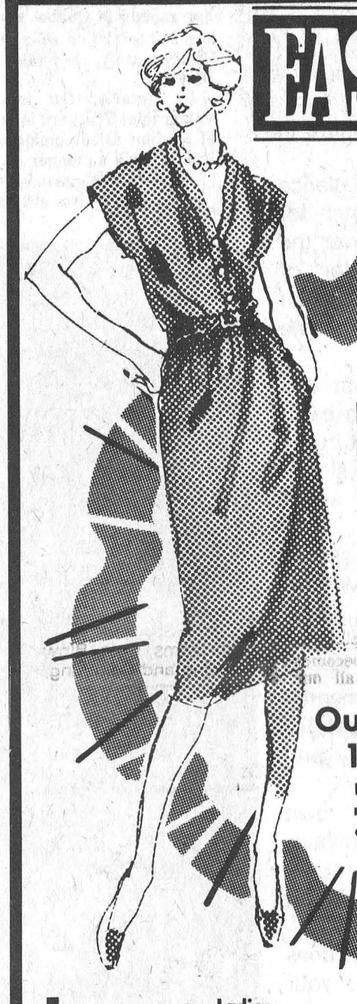

Ladies
Dresses
Many styles to choose from
9.97
Our Reg. 12.97
SAVE 3.00
Not exactly as illustrated. All merchandise 1st quality unless otherwise stated.

Ladies
Gaberdine
½ Boxer Pant
Sizes 10-18 Assorted Colours
Our Reg. 14.97
Save 4.00
10.97

Ladies
Spring Blouses
Sizes S-M-L Assorted styles and colours
Our Reg. 8.97
Save 2.00
6.97

Ladies
2 Pc. Pant Suits
Sizes 10-18, 16½-22½
Reg. To 24.97
Save 5.00
19.97

Girls
2 Pc. Plaid Set
4-6X Reg. 9.97 **7.97**
7-14 Reg. 14.97 **9.97**

Girls 2 Pc. Set
Pant & Top
Polyester pant and contrast knot side top.
Assorted colours
Our Reg. 9.97
Save 2.00
7.97

Boys 2 Pc.
Jacket & Pant Set
Sizes 4-6X
Our Reg. 8.97
Save 2.00
6.97

You get more than you bargain for at
Beamish
Store Hours:- IROQUOIS PLAZA
Tues. - Sat. 9:30 - 5:30
Fri. - 9:30 - 9:00
USE OUR LAY-A-WAY PLAN
VISA master charge

Spring into the 80's

on Wednesday, April 9 when we will open our doors to all our friends and customers from 10 a.m. to 10 p.m. to view our new improved facilities.

All purchases made will qualify for a 10% discount on the CASH difference during the day.

Refreshments will be served.
Please come and join us!



TIBBEN EQUIPMENT LIMITED
Brinston 652-4881

the EDITORIAL

THE IROQUOIS POST

Published Every Wednesday at
P.O. Box 400, Iroquois, Ontario, K0E 1K0
Member - CCNA & OWNA
SUBSCRIPTION RATES:
$7.50 a year - Senior Citizens
$9.00 a year in Iroquois & Market Area
$11.00 a year - Elsewhere in Canada
$25.00 a year in the U.S.A.
Owned and Published by
IROQUOIS PRINTING LIMITED
Brian Dwyre - Vice President & Sales Manager
Ellwood Patterson - Treasurer & General Manager
Dent Tillotson - Editor
Nick Gardiner - Cardinal Editor
Mike Dwyre - Advertising Sales
Iroquois Printing Limited also publishes
the monthly Farm Magazine
"THE FARMER" Town and Country Guide
3rd Friday of each month and
"PEOPLE FROM CARDINAL" NEWS
SECOND CLASS REGISTRATION NUMBER 1361

Backyard Responsibility

Spring seems to bring out the true love of nature in everyone.

Those who usually never have the time to glance at the sky now seem to keep a constant watch for the first flock of Canadian geese gliding in over the horizon, and that ever faithful ambassador of spring, the robin, is admired and held in the highest esteem for the season that will only come after he has granted approval by his mere presence.

An unfortunate aspect of spring is that the blanket of snow that covered the face of the earth over the long winter has also began to retreat in the face of the hot rays of the sun and what it slowly reveals shows that we are not as careful about littering as we could be.

It is not enough that we in North America should be a minority consuming a majority of the world's resources, but we have the gall to leave most of the wrappings on the ground.

While the question of starting a compost pile is perhaps a positive path to take for this environmental-conscious world, we do not need to start a heap for the garden that would cover every highway and street, where most of it seems to be obvious.

Needless to say we wouldn't want our own backyard looking like some of our public highways, and we wouldn't let people throw garbage around. So why do something out in public that you don't at home?

After all, your backyard and responsibility does not stop at your property line. The country is your responsibility, and backyard, too.

Letter to the editor ...

Dear Sir

For many years, I have approached my good friends and associates to request help in supporting the work of the Ontario Society for Crippled Children on behalf of children with physical handicaps. I have never been let down. I want you to know how much I have always appreciated your continued interest and understanding of the accomplishments that must be made in the field of children's rehabilitation. For the most part, it has been a long and uphill battle, but progress is not being achieved, at a more repid pace than ever before, and the future looks bright.

You have helped to make wonderful things happen. The Annual Snowarama has developed into a tremendous fund raising event that this year raised $800,000 in Ontario. The largest proceeds ever raised this way to my knowledge, in the world. This amount will undoubtedly help to augment the Society's target for 1980, to raise $6,000,000 to help physically handicapped children in this province.

By your excellent Media coverage demonstrating faith in our efforts, the goals will be reached. That is, to provide disabled children with the opportunity to reach their fullest potential and take their rightful place in the community.

I wish to thank at this time, not only you in the Media but all snowmobilers, Ontario Snowmobile Industry Association, Molson's Brewery (Ontario) Limited, our Easter Seal Service Coubs, and all volunteers that made this event truly successful.

1981 is the International Year of Disabled Persons. The focus will be on integration - we want all of our youngsters to share an equal opportunity, regardless of handicap, to contribute to society in their own way within our communities. When these children become adults, there must be a better world for them. It was a great honour for Miss Snowarama, Nadia de Franco and me to participate in Snowarama. I will be riding again in 1981.

Thank you again for your support that contributed to the success of this year's Million Dollar Ride.

Sincerely,
Whipper Watson.

CARE*
with all your heart...

Your gift to CARE can provide nourishing food for infants, pre-schooi and school-aged children, day after day, to prevent and overcome the devastating effects of mal-nutrition; plus information for their mothers on nutrition, hygiene, sanitation and family planning.
Send your donation to-day to
CARE Canada
Dept. 4, 1312 Bank St., Ottawa K1S 5H7



* Registered Trademark



'One foot in the furrow' by Bob Trotter

Letters are appreciated by Bob Trotter Eldale Rd Elmira Ont N3B 2C7

Hog farmers must be feeling a little like Job in the Bible.

Heaps of problems are facing most pork producers from one end of Canada to the other.

In Alberta, a committee has been appointed to look into the troubles and serious charges being levelled throughout the industry. The serious charges have included collusion and price fixing. The Alberta Hog Producers Marketing Board members have indicated some investigation is necessary against segments of the packing industry in the province.

One politician, Grant Notley, NDP leader, has called a full-scale public inquiry into the allegations rather than a special parliamentary committee. Notley is of the opinion the inquiry should be public and not held behind committee doors. He even feels representation on that committee from the meat-packing industry will negate any reasonable conclusion.

In Quebec, the hog industry is concentrated in the hands of about half a dozen multi-national or national companies. Oh yes, a great many farmers are involved but the industry has evolved in a different way in Quebec.

The big companies are the integrators, the financiers. It's common for these companies to issue contracts to farmers. The companies may have dozens, even hundred, of farmers raising more than 100,000 hogs on contract. The firms, usually feed companies, provide money. The farmers provide the sites, build the barns and do all the work.

Those big companies are finding things tough. Disasters in hog raising in Quebec are coming thick and fast. When they lose $10 to $20 on every hog shipped, they decide to get out. Unfortunately, they take dozens of farmers with them when they go.

In Ontario, the individual hog farmer is extremely vulnerable. Truckers in some parts of the province are aware of auction sales coming up in the next few weeks because bankers will no longer carry the farmer.

What's the biggest factor in these killings?

Feed prices? No, although they are high and going higher. Energy costs? No, although they are high and will go higher. Replacement costs? No, although they are high and will go higher. Fertilizer costs? No, although they are high and will increase by at least 20 percent this year. Equipment costs? No, although they are high and will increase by at least 12 percent this year. Labor costs? No, although they are high and will have to increase by 10 percent this year.

The big killer?

Interest rates.

These are high, too high, because they are compounded. This is the last straw, so to speak, this is breaking the farmer's back.

It is a terrible blow to an urban family, for instance, when a renewed mortgage at incredibly high interest rates makes payments impossible. Young families are forced back into a rental situation again after scrounging to buy a home.

But pity the farmer. He doesn't just lose his home. He loses his entire livelihood. He may have an investment in land, buildings and equipment that could top $500,000 and he is being forced to abandon it.

Those with big debts are simply being wiped out. I know of one young farmer who worked for five years to get started. He walked into the bank needing money to buy seed and plant his 1980 crop. He was refused. He dumped the keys to his house and barn on the banker's desk and walked away. He got a job in a factory.

It is a tough time for hog farmers because there are just too many hogs being produced. Prices were high for five years. Everybody and his uncle got into the business. The real turn-around will come only when the U.S. farmers in the mid-West cut back on their huge production targets, where the real price trends for all of North America are set.

Ain't it a shame that Canada is tied so tightly to our big neighbor below the 49th parallel?

If some relief for hog farmers in Canada isn't found soon, this country could be without this important section of the agricultural community.

Is anybody out there listening?

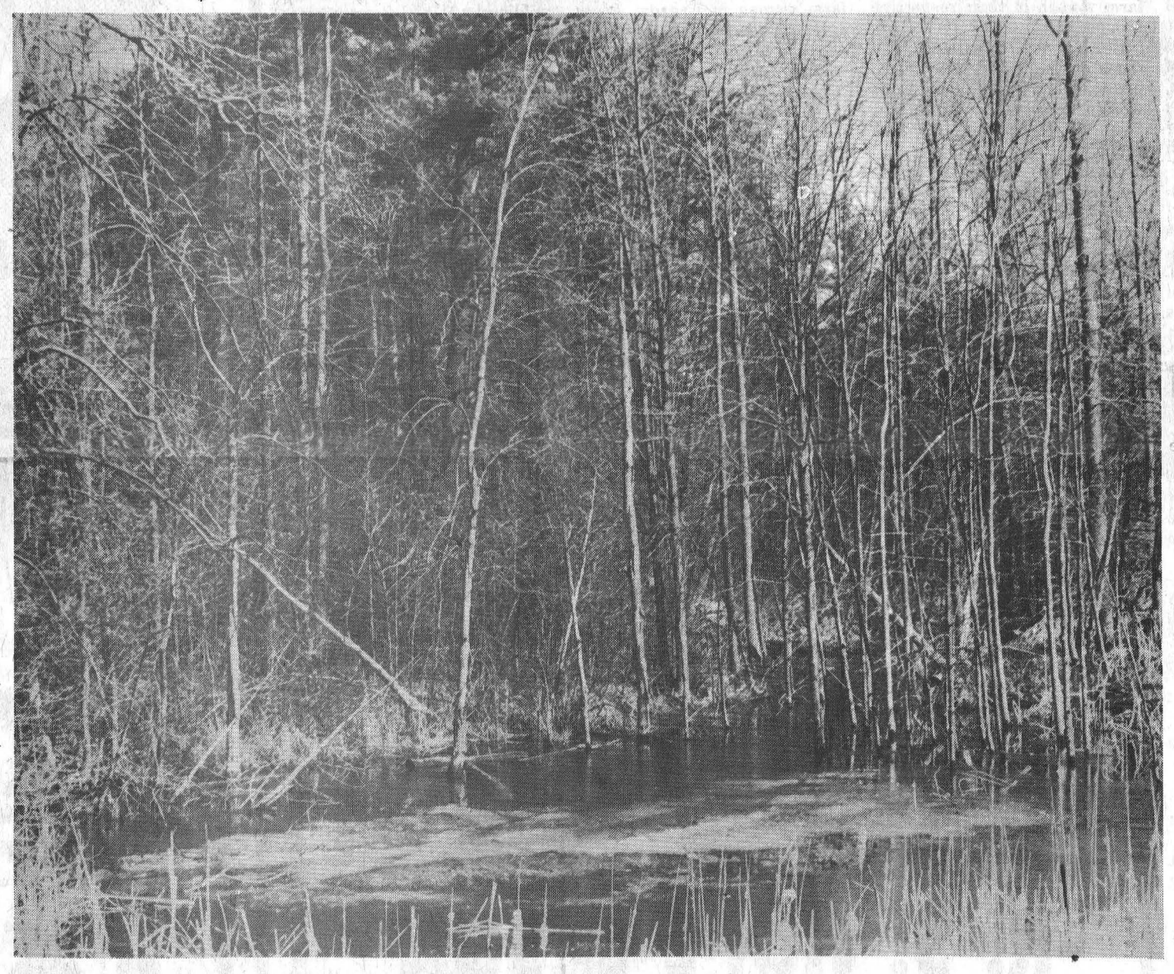

March broke

by Bill Smiley

Well, admit it, sourpuss. It's been a great winter, hasn't it? January, unbelievable. February cold but clear. About half the amount of snow of an average Canadian winter.

My snow removal bill is about half what it was during a normal winter. And that makes me wonder. What are all those towns and cities and villages who put aside in their budgets so much for snow removal and disposal going to do with all the money they haven't spent?

I'll tell you. They'll switch it to some other department, and spend it on something equally as non-producing as snow removal: so much for straightening bent parking meters; an allotment to the fire department for three new checkerboards; a little dispensation to the Parks Board to repair vandalism; a portion to the Board of Works to pave over some grass for new parking meters; expenses for a councillor to go to a convention in Hawaii to study racism. You name it, but it won't be a refund to the taxpayer.

By the time this appears in print, the March Break will be over. This annual affair, which used to be known as the Easter Holidays, has grown into a gross exercise in lowering our national balance of trade with the U.S.

It involves hundreds of thousands of Canadians, parents and children, students, school teachers, in a massive airlift to the south, where they spend several millions of our sick Canadian dollars getting a sunburn.

Somebody should put a stop to it. It's a waste of energy, with all that oil and gas going up in smoke It's a waste of time.

Maybe you think I'm just jealous, when all the teachers, and half the students, tell me they're off to Jamaica, Hawaii, Florida, the Barbados, Texas, for their one-week break, I am.

But I'll be diddled if I'm going to spend a thousand bucks, and another on my wife, to line up in confused air terminals with all the other peasants, fly down south at some ungodly hour, stay in some hotel that has about as much style and class as a McDonalds' hamburger joint, be ripped off for everything I eat and drink, and come home broke and exhausted and peeling.

Not when I can do the same thing for about two dollars, four months later, and not be burned, frustrated, or even tired, by just driving out to the beach, opening the thermos, gently brown, swim in clean water, and come home relaxed.

People who can't cope with March by staying in Canada for the March Break should be picked up at the border, locked into box-cars and sent up to James Bay.

And that's exactly what I contemplate, as I write. Instead of heading for the sunny south, and a sybaritic week pretending I'm rich and elegant and swinging, I'm planning to head for the frosty north, and a friged week pretending I'm poor, tough, and hardy. It takes a lot more guts than flying to Barbados, bolting rum punches, and getting stung on the foot by a sea urchin.

I'll be training to Moosonee, bolting rum punches, and getting squeezed all over by human urchins. My grandboys.

It's only a twenty-four hour ride on the Polar Express, and I love trains. I can sleep and read and contemplate the inanities of the human race far better than on one of those great cattle cars they call jumbos.

There's a four-hour stop in Cochrane, and I doubt that I'll have to line up to see the sights there. I won't have to stand in a sweaty line to catch the last four, five or six-hour train ride to Moosonee.

Instead of having to fight for a taxi, I'll be met at the station by a snowmobile, inexpertly driven by my daughter. I'll whistle out to her house, teeth chattering, not with cold, but fear, as we circumnavigate tractor trailors, trucks, and Indians under the influence.

I'll be greeted by bonewracking hugs, and misaimed kisses by two little blond boys who love the north, and haven't had a cold since they went up there. (When they lived in the city, they had eternal runny noses and chest barks).

I'll pull out some presents and be the centre of attention, which is good for the soul of a grandad.

I'll have the odd skoal with the neighbours and venture into town to see whether it's true that the Hudson Bay Company is gouging the natives, as it has since the time it was formed by Prince Rupert in the seventeenth century.

If it's a clear day, I'll holler "Hello, boy!" across the 300 miles that separate my daughter and my brother, who is up in Northern Quebec helping organize the greatest hydro project in the world.

My only concern is what I should wear, son Hugh having taken off with the last of my thermal underwear. Where does one purchase fleecelined panty-hose?

And when I came back, I'll smirk and sneer and snigger at my colleagues with the tan that will last a week.

"Whaja do in March Break, Bill?"

"Oh, nothing much. Spent a few days at James Bay, shooting caribou and catching twelve-pound trout through the ice."

My only fear is that my wife will want to go with me. That would require four months planning and put us right into the black-fly season.

Queen's Park update

by Norm Sterling, MPP Carleton-Grenville

In the fiscal year 1978-79 Ontario's budgetary deficit was $1.18 billion. In 1979-80 that deficit will be $790 million, or a decrease of approximately $400 million. This means that we can look forward to a balanced budget by 1982.

It is one of the main policies of the Conservative Government to balance Ontario's budget.

Unitl recent years the prevalent theory underlying government budgeting dictated that public spending should increase in periods of poor economic performance, and conversely, decrease in periods of economic buoyancy. The intent of that approach was to provide a counter-balance, thereby modifying the detrimental effects of economic boom and bust. That theory also held that government should maintain a sizable public debt through which it could control the forces which acted upon the economy.

While the deficit financing approach did have some advantages, it also had significant drawbacks. First, unrestrained government spending has been clearly proven as one of the leading causes of higher inflation. Second, by financing a large portion of its expenditures through borrowed money, the government is using up capital which could be applied to provate job-creating projects and enterprises. Third, many feel that excessive spending has led to too much government in the private sector, and in people's everyday lives. Consequently, to eliminate these undesirable effects, the Ontario Government feels that it must decrease its deficit and its overall debt.

In moving towards a balanced budget, the Ontario Government is decreasing its rate of expenditures, limiting the growth of the Civil Service, eliminating wasteful and outmoded programs and unnecessary regulations. At the same time, the Government will maintain its commitment to sufficiently finance such essential programs as health care and education.

The Ontario Government realizes that the strength of Ontario's economy is dependent upon sound financial management by that Government.

Mainstream Canada

Axeworthy's Big Problem

By Roger W. Worth

Most political pundits in Canada believe Manitoba's Lloyd Axeworthy received a second-rate federal cabinet post, considering he is one of only two Liberals elected from Western Canada.

That's not the case. Axeworthy has been handed the task of dealing with what is potentially the most explosive political situation in the country.

As Minister of Manpower and Immigration, he is the federal minister responsible for training the tens of thousands of skilled trades people Canada will require during the next decade as the country gets set to spend $200 billion on major projects.

Roger Worth is Director, Public Affairs, Canadian Federation of Independent Business.

And a severe shortage of skilled labor already exists.

Surveys conducted by the 55,000 member Canadian Federation of Independent Business indicate finding qualified workers for relatively high-paying jobs is among the top problems faced by small and medium-sized enterprises. And the situation is just as bad for bigger businesses.

So a crash program to upgrade skills, particularly among the unemployed, will undoubtedly be a priority for the new minister.

The delicate political problem that is likely to develop, though, is somewhat different.

If Axeworthy strikes out in efforts to provide enough skilled trades people, he may be forced to allow more immigration or permit qualified people to work in the country on a temporary basis, returning home when the job is completed.

Such a move would be political dynamite, particularly if Canada's high unemployment persists.

In short, Axeworthy has been handed one of the toughest jobs in the new cabinet, dealing with issues that affect the future of the country, and the place of Canadian workers in their own land.

☐ VILLAGE SQUARE — By Chuck Stiles



"TELL ME AGAIN-TAKE THIS DOWN, JOE-WHICH LEFT FORK SHOULD WE HAVE TAKEN AT WHAT CROSSROADS?"

A note to our readers ...

The Iroquois Post welcomes letters to the editor from readers. Letters sent must include the full name, address and phone number of sender. Letters published will bear the writers name and are subject to editing.

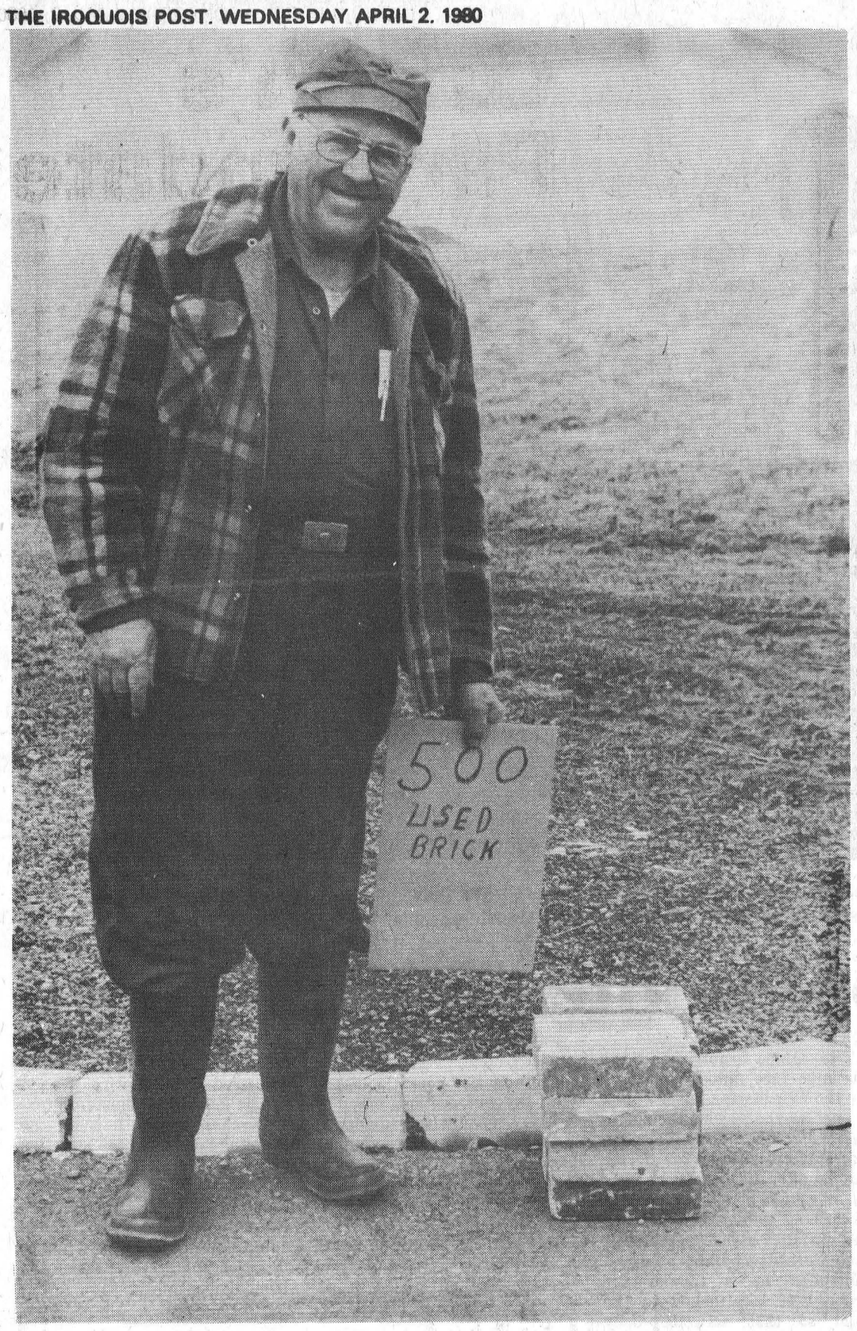

Charlie Robertson, of Morrisburg, took home 500 bricks to build an archway in his home. Cost was only $5.00 with proceeds going towards the reconstruction of Hulbert United Church. Left, a view of the interior of the new building.

Hulbert United Church

First service this Sunday

Not quite seven months from the day that Hulbert United Church was destroyed bv fire, its congregation will hold the first service in the new church. It was Friday September 7th, 1979, that the former church burned. On April 6, 1980, at 9:30 a.m. (Easter Sunday), Rev. L.D. Joyce will conduct the first service in the new church. Formal dedication and opening will take place in mid-June.

Seven months ago, the prospects of rebuilding the church seemed hopeless. Like most rural areas, population decline has reduced the number of supporting families, the insurance carried on the property was very low, and the likelihood of a substantial mortgage at rapidly rising interest rates was frightening. On the other hand, the thought of the community without the familiar church on the corner was also disturbing.

After much discussion, and with a good deal of faith and courage, it was decided to rebuild. By late November, the contractors, B & B Construction of Williamsburg had started to work.

Nature was kind to the project, providing one of the finest winters on record. Substantial pledges were made by members of the congregation, and generous donations from many organizations and friends have made it possible to bring the building much closer to completion than was anticipated when reconstruction began. In November, the congregation felt that they could manage to erect the church, and then, gradually, over the next few years, as finances permitted, it could be furnished, and basement facilities could be added. Thanks to the generosity of so many people, the church is nearing completion. The upper floor has been carpeted and furnished, plumbing has been installed in the basement level, and kitchen facilities are being added. There is still a good deal to do before the church is fully completed, but the congregation is very thankful that it has been possible to come this far in the work.

Since the fire, the Hulbert congregation has worshipped with its sister congregation at Brinston, and is most indebted to the Brinston congregation for their many kindnesses and for the generous gift made to them recently.

On Saturday, March 29th, the first major fund-raising project organized by the Finance Committee took place. A large and very successful auction sale was held in Matilda Community Hall, with many articles donated by local business firms, and by many individuals in the local area as well as in the congregation.

It is the hope of the Hulbert congregation that they will be able to repeat the pattern of the three earlier congregations who built churches on the same site, all of them during fairly difficult circumstances. When the congregations of 1874, 1908 and 1938 opened their respective churches, each was free of debt. It begins to look as if the 1980 congregation will accomplish this as well.

Faith, courage, and the generosity of many people are making it a distinct possibility.

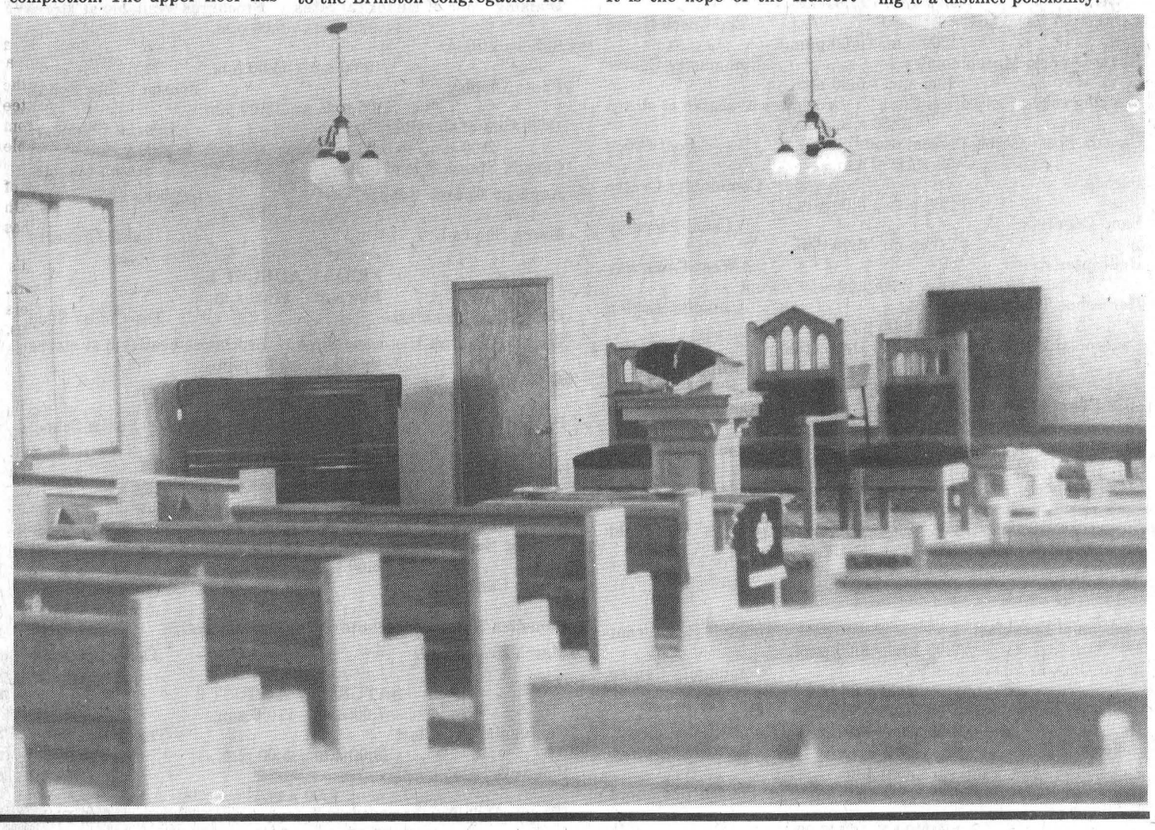

Garden Club holds election of officiers

The Garden Club held their first meeting of this year. It consisted of an election of officers and of very useful information.

For starters, after the reading the the 4-H Pledge, members had the opportunity to introduce themselves to one another. Members also had the chance to test their skills by attempting to identify the vegetables attached to their name tags.

When the introduction was over, Mrs. Johnston presented a model as well as discussed the use of a hotbed. The facts that should be kept in mind are that horse manure gives off a better heat than any other type and that the best time to water plants is at noon day in order to allow them to dry off by sunset. Also keep in mind that plants grow better in the south sunlight because the sunlight rotates in southerly direction.

Mrs. Johnston gave the recommended types and amounts of flowers and vegetables member are to have for Achievement Day. The kinds required for the vegetables are on new one which has not been grown before, one transplanted plant, one that can be stored with preserving, and three vareities of one type of plant.

For the flowers members need one new that you have not grown before, one bulb type, and one transplanted flower, In all there should be 12 vegetables and 5 flowers for the demonstration project display. Keep in mind that all plants must be ready by August 15.

Mr. Giles and the club organized the dates and topics for our future meetings. Election of officers was then held. Elected were: President-Eileen Rose; Vice President - Rosemary Bueman; Secretary - Sherri Campbell; Press Reporter - Heather Hart. There were two volunteers for the Executive Council Representatives, Mary Jane VanDanBrock and Heather Hart.

Mr. Giles gave notice that members have until next meeting to join any clubs if they wish to. He also gave us the opportunity to do a senior project other than the one we have presently.

Mrs. Johnston paired off the seniors with juniors so that help can be exchanged.

The next meeting will be held at the board room on April 23 at eight.

4-H Clubs organize

Thirteen Dundas 4-H clubs were organized in March. A fourteenth club (Dundas Tractor) will organize on April 15th.

All clubs report a good membership this year. However, each club still welcomes new members. The April meetings will be held as follows: (All meetings start at 8:00 p.m.)

April 3 - Dundas Community (Swine, Farm Safety) - O.M.A.F. Boardroom, Winchester.

April 3 - Dundas Rabbit Club - O.M.A.F. Boardroom, Winchester.

April 3 - Dundas Field Crops Club - O.M.A.F. Boardroom, Winchester.

April 8 - Dundas Electric - O.M.A.F. Boardroom, Winchester.

April 8 - South Mountain Calf - Dale Boyd's Farm

April 9 - Iroquois-Brinston Calf - Henry Guerkink's Farm.

April 10 - Williamsburg Calf - Lyle VanAllen's Farm.

April 10 - North Mountain Calf - Al Gregory's Farm

April 10 - Winchester-Chesterville Calf - Bill Smith's Home.

April 14 - Dundas Horse - John VanGrunsven's Farm.

April 14 - Dundas Goat - Dennis Gervais' Farm.

April 15 - Dundas Tractor - Weagant Farm Equipment (Highway 43), R.R. 2, Mountain

April 16 - Dundas Sheep, David Whetter's Farm

April 17 - Dundas Beef - O.M.A.F. Boardroom, Winchester.

April 23 - Dundas Garden - O.M.A.F. Boardroom, Winchester.

Further information on 4-H can be obtained by phoning the local Agricultural Office in Winchester at 774-2313.



Fire safety

Iroquois firefighter Dean McCurdy demonstrates the use of a Scott Air Pack to members of the Iroquois Brownies who toured the fire hall last week.

Matilda resident mourned

Ethel May Empey, of R.R. 1 Iroquois, died March 24th after a lengthy illness. She was 82.

A resident for the past 60 years in Matilda Township, she was born in Williamsburg, April 27, 1897, the daughter of Etta Elizabeth (Casselman) Whitteker and George Whitteker, who predeceased her.

In 1919 she was married to Erle C. Empey in Williamsburg. He predeceased her in 1959.

Left to mourn her are sons Garnet, Carl, Lorne, Jack, and Donald; sister to Iden Whitteker, Verna McIntosh, Frank Whitteker and Gladys Smith.

She was a member of St. Peter's Lutheran, Williamsburg, where funeral services were held March 27th at 2 p.m., with Rev. Larry Ehrhardt officiating.

Pallbearers were Larry Empey, Dale Empey, Gordon Empey and Don Fetterly.

LIQUIDATION SALE

SAVE UP TO 1/2

MEN'S All Weather COATS
ZIP-IN LINING
$59

MEN'S SUITS
REG. 195
$150



— JEANS FROM 12.95
— TIES 1/2 PRICE

SAVERS MEN'S WEAR
Iroquois Plaza

Cardinal centennial committee release Old Home Week schedule

A schedule of events and dates for the Cardinal Centennial Old Home Week celebrations was released by centennial committee chairman Ron Patrick on Monday. The celebration will run for 10 days from Saturday, July 26 to Monday, August 4th and will include a parade, helicopter rides, skydiving and the screening of a 1938 film about Cardinal.

Patrick said the schedule is subject to change and added that any interested persons may still apply to schedule an event during the festivities. He also noted the centennial committee would like to express its appreciation to the Riverside Rolling Vans organization which recently donated $1,500 to the committe for funding purposes.

The tentative schedule for the Old Home Week is as follows.

SATURDAY JULY 26

6:00 a.m. - 10:00 a.m.
Centennial Breakfast — The Coach House

9:00 a.m. - 5:00 p.m.
Royal Ontario Museumobiles — Community Centre

9:00 a.m. - 5:00 p.m.
Walking tour of Historical Sites — Brochures available at stores

10:30 a.m.
Canada Post - Scroll Presentation — Post Office

11:00 a.m.
Parade — Community Centre

1:00 p.m. - 3:00 p.m.
Band Concerts — Canal Property

1:00 p.m. - 6:00 p.m.
Helicopter Rides — West Causeway

2:00 p.m.
Horseshoe Tournament — Canadian Legion

3:00 p.m.
Centennial Plaque Unveiling and Dedication — Bride St., and Highway No. 2

4:00 p.m.
1938 Film of Cardinal — Council Chambers

6:00 p.m.
10 KM Centennial Marathon — Begins at Community Centre

8:00 p.m. - 1:00 a.m.
Street Dance — Community Centre Parking Lot

9:00 p.m.
Fireworks Display — Ball Field

SUNDAY JULY 27

8:00 a.m. - 11:00 a.m.
Centennial Breakfast — Jimmy's Restaurant

9:00 a.m. - 5:00 p.m.
Royal Ontario Museumobiles — Community Centre

2:00 p.m.
Guided Walking tour of Historical Sites

2:00 p.m. - 6:00 p.m.
Helicopter Rides — West Causeway

2:00 p.m.
1938 Film of Cardinal — Council Chambers

MONDAY JULY 28

8:00 a.m. - 11:00 a.m.
Centennial Breakfast — Jimmy's Restaurant

9:00 a.m. - 5:00 p.m.
Royal Ontario Museumobiles — Community Centre

Walking Tour of Historical Sites — Brochures available at stores

9:00 a.m. - 5:00 p.m.
Art and Craft Exhibits — Community Centre

9:00 a.m. - 5:00 p.m.
Photo Display — Benson Public School

March Shows Ltd. — Canal Property

1:00 p.m. and 3:00 p.m.
1938 Film of Cardinal — Council Chambers

4:30 p.m. - 6:30 p.m.
Smorgasbord — Presbyterian Church Hall

TUESDAY JULY 29

7:00 a.m. - 11:00 a.m.
Centennial Breakfast — The Coffee Shop

9:00 a.m. - 5:00 p.m.
Royal Ontario Museumobiles — Community Centre

Walking Tour of Historical Sites — Brochures available at stores

9:00 a.m. - 5:00 p.m.
Art and Craft Exhibits — Community Centre

9:00 a.m. - 5:00 p.m.
Photo Display — Benson Public School

1:00 p.m. and 3:00 p.m.
1938 Film of Cardinal — Council Chambers

2:00 p.m. to 5:00 p.m. and 7:00 p.m. to 9:00 p.m.
Canada Starch Open House — Canada Starch Company Limited

March Shows Ltd. — Canal Property

WEDNESDAY JULY 30

7:00 a.m. - 11:00 a.m.
Centennial Breakfast — The Coffee Shop

Walking Tour of Historical Sites — Brochures available at stores

9:00 a.m. - 5:00 p.m.
Art and Craft Exhibits — Community Centre

9:00 a.m. - 5:00 p.m.
Photo Display — Benson Public School

March Shows Ltd. — Canal Property

1:00 p.m. and 3:00 p.m.
1938 Film of Cardinal — Council Chambers

2:00 p.m. to 5:00 p.m. and 7:00 p.m. to 9:00 p.m.
Canada Starch Open House — Canada Starch Co. Ltd.

March Shows Ltd. — Canal Property

THURSDAY JULY 31

7:00 a.m. - 11:00 a.m.
Centennial Breakfast — The Coffee Shop

Walking Tour of Historical Sites — Brochures available at stores

9:00 a.m. - 5:00 p.m.
Sidewalk Sale

10:00 a.m. - 4:00 p.m.
Photo Display — Benson Public School

1:00 p.m. and 3:00 p.m.
1938 Film of Cardinal — Council Chambers

2:00 p.m. to 5:00 p.m. and 7:00 p.m. to 9:00 p.m.
Canada Starch Open House — Canada Starch Co. Ltd.

Anglican Church Supper — Anglican Church Hall

March Shows Ltd. — Canal Property

FRIDAY AUGUST 1

7:00 a.m. - 11:00 a.m.
Centennial Breakfast — The Coffee Shop

Walking Tour of Historical Sites — Brochures available at stores

9:00 a.m. - 9:00 p.m.
Sidewalk Sale

10:00 a.m. - 4:00 p.m.
Photo Display — Benson Public School

FRIDAY AUGUST 1

1:00 p.m. and 3:00 p.m.
1938 Film of Cardinal — Council Chambers

6:00 p.m.
Blooper Ball Tournament — Ball Field

8:00 p.m. - 1:00 a.m.
Monte Carlo Night — Community Centre

7:00 p.m.
Canadian Forces Parachute Team Demonstration — Ball Field

March Shows Ltd. — Canal Property

SATURDAY AUGUST 2

7:00 a.m. - 11:00 a.m.
Centennial Breakfast — The Coffee Shop

9:00 a.m. - 5:00 p.m.
Sidewalk Sale

9:00 a.m.
Blooper Ball Tournament — Ball Field

10:00 a.m. - 5:00 p.m.
Helicopter Rides — West Causeway

1:00 p.m. and 3:00 p.m.
1938 Film of Cardinal — Council Chambers

2:00 p.m.
Guided Walking Tour of Historical Sites

March Shows Ltd. — Canal Property

8:00 p.m. - 1:00 a.m.
Re-Union Dance — Community Centre

SUNDAY AUGUST 3

11:00 a.m.
Interdenominational Church Service — Community Centre

12 noon to 1:00 p.m.
Selkirk Family Singers — Community Centre

1:00 p.m. - 6:00 p.m.
Helicopter Rides — West Causeway

1:00 p.m.
Blooper Ball Tournament — Ball Field

2:00 p.m.
Guided Walking Tour of Historical Sites

3:00 p.m.
1938 Film of Cardinal — Council Chambers

4:00 p.m. - 6:00 p.m.
Old Time Community Picnic — Cardinal Park

March Shows Ltd. — Canal Property

7:30 p.m.
Talent Night — Community Centre

MONDAY AUGUST 4

9:00 a.m. - 11:00 a.m.
Canada Starch Sports Day — Community Centre

11:00 a.m. - 1:00 p.m.
Swimming Races — Cardinal Pool

Walking Tour of Historical Sites — Brochures available at stores

1:00 p.m. and 3:00 p.m.
1938 Film of Cardinal — Council Chambers

1:00 p.m.
Blooper Ball Tournament — Ball Field

March Shows Ltd. — Canal Property

*Historical Exhibits and Steam Engine Show will be on display from Monday, July 28 to Friday, August 1 at the Community Centre and immediate area.

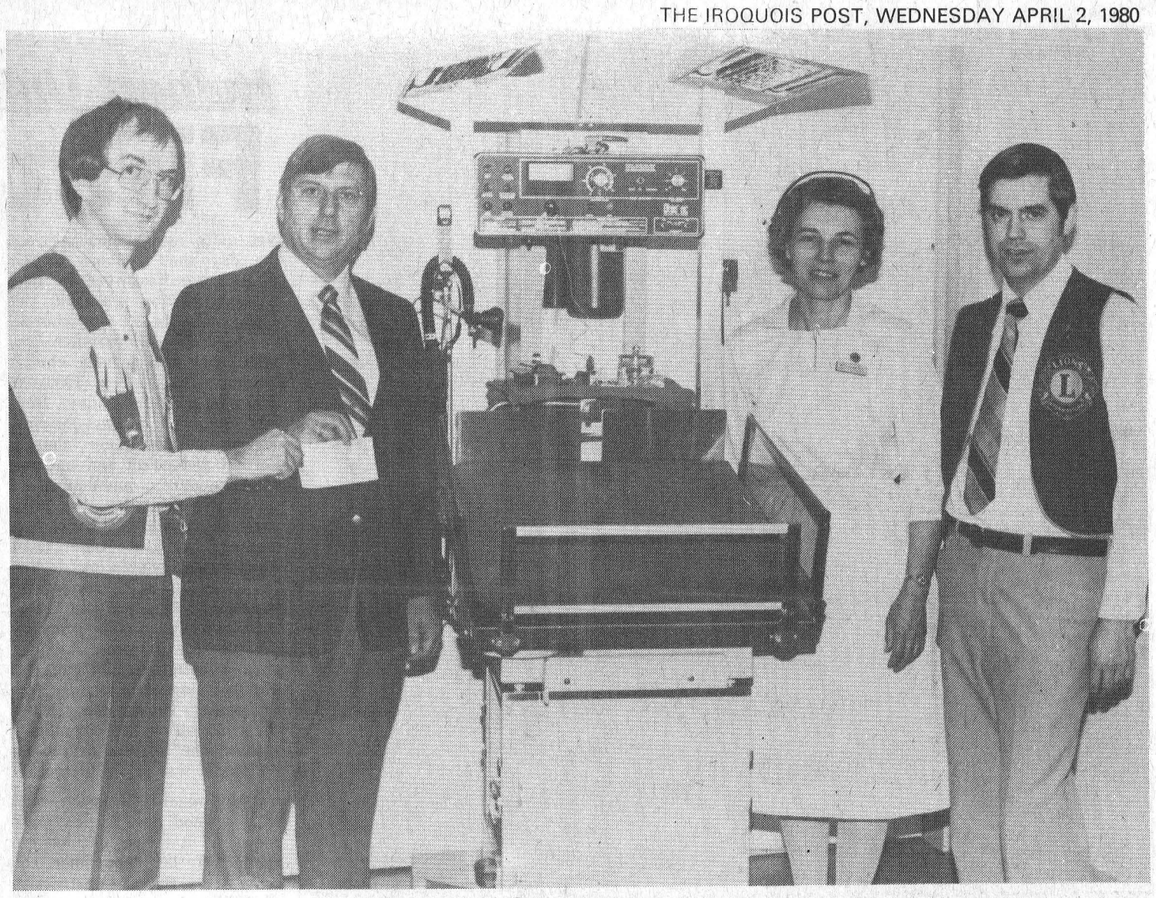

Peter Michielsen, left, Lions Treasurer, presents a cheque to Mr. H.P. Stel, hospital administrator. Looking on from the right is Mrs. Mavis Graham, nursing supervisor and Lions President Dr. H. Prins.

Lions donate intensive care unit

Winchester District Memorial Hospital has a new piece of sophisticated equipment, thanks to the members of the Iroquois-Matilda Lions Club and the generosity of the many local people who support the club's activities.

At a presentation held on Saturday morning, club members turned over a cheque to pay for a new neo-natal intensive care unit with overhead radiant heat. The unit, valued at a little over $5,000. will be placed in the hospital's maternity delivery room, although it has the added feature of being able to serve as an operating table for infants, and for that reason, it can go to the operating room as well.

On hand for the presentation were Lions club president, Dr. Henry Prins, treasurer Peter Michielsen and publicity chairman, Jim Millard. Accepting the unit for the hospital were administrator H.P. Stel and nursing supervisor, Mrs. Mavis Graham.

The club will be paying for the unit with a cheque, presented Saturday for half the amount and a cheque in March 1981 for the remainder of the cost price.

The Ohio brand neonatal intensive care unit is the first for the Winchester hospital and it enables the newborn child to be left uncovered on its table-like surface, so that the doctor can monitor its condition without the bulk and inconvenience of clothing or blankets. To keep the infant warm, the unit incorporates radiant heaters, controlled by a temperature probe that is attached to the child so that accurate body temperature is always maintained.

The unit also comes equipped with oxygen, suction, stand-by oxygen, monitoring equipment and lights, so that the attending doctor can administer aid to the newborn child who might have a difficult first few minutes in the world.

The unit can easily be taken to the operating room so that surgery can be done on an infant, or so that an infant delivered by Caesarian section can be quickly administered to.

Purchase of the unit for the hospital culminates the selection of a major project for the club for the 1979-80 year of the Lions activity. Last year the Iroquois-Matilda Lions funded construction of new change facilities and washrooms at the Iroquois beach.

Accident victim out of hospital

Robert Hutchcroft, 16, of Prescott who suffered injuries in an accident following a high-speed car chase from Prescott to Cardinal, was released from Brockville General Hospital Saturday, March 26.

Lloyd Watson, nursing supervisor at the hospital, said Hutchcroft suffered a fractured right ankle and chest injuries from the accident.

Meanwhile, Steven Littlejohn, 18, also of Prescott, who had been driving the car at the time of the accident, appeared in Prescott Provincial court and had his case remanded for one month. Littlejohn has been charged with criminal negligence.

Shanly personals

Mr. and Mrs. Walter Froom and family have moved to their home in the sixth concession built during the past year by Mr. Froom.

Mr. and Mrs. Russell Bennett visited last week with her parents Mr. and Mrs. Gordon Eidie of Brantford.

Mrs. Hans Krunys and children of Willowdale spent the past weeks with her parents Mr. and Mrs. C. Bennett.

Godfrey Fawkes of Kingston called on Shanly friends on Thursday.

Ruth Matthie of Algonquin spent the winter break week with her grandparents Mr. and Mrs. J.S. Wallace.

Mr. and Mrs. Gordon Gilmer were Friday guests of Mrs. Anna Marcellus of Chesterville.

CALL TODAY FOR A FREE ESTIMATE AND ANALYSIS OF ALL YOUR INSULATION AND ENERGY REQUIREMENTS
THE INSULATION SHOP
LTD. MORRISBURG
CALL 543-2995

Step Out In Style in the
Easter Parade of Fashions
from
JACK'S OF CARDINAL
Ladies Spring Coats & Jackets by Poslun - The trend is light and bright - from $36.95.
Special Mixed Rack - Dresses - Skirts - Slacks - Your choice $9.95
Mens Vested Suits & Sport Coats - Light and lively for spring.
Jackets from $79.50 - Suits from $169.50
SEE OUR SELECTION of Spring & Summer Styles in Footwear.
Shop Jack's of Cardinal this week - Where Style & Quality Costs Less.

SEAWAY MOTORS
RIVER RD. EAST PRESCOTT
- New & Used Chrysler Products
- Trailers & Motor Homes
- Motorbikes
Plymouth CHRYSLER Dodge Trucks SALES/SERVICE
925-4763

Give... THE HEART FUND

Dugan's Furniture
Complete Line of Furniture & Carpeting
Sales & Installations
FREE ESTIMATES
Cardinal 657-3351

CHARLES W. MARSDEN
FUNERAL SERVICE
IROQUOIS 652-4452
CARDINAL 657-4848
ASSOCIATE - John Lawson

W.L. PETERS SPRING
HOME APPLIANCE and FURNITURE SALE
This is a real opportunity to really save on those fine home furnishings, carpet, bedding, lamps, brand name washers, dryers, stoves, televisions, microwaves and stereo systems—BUY NOW—PRICES WILL NEVER BE LOWER.
2 COMPLETE STORES—VALUES GALORE
W.L. PETERS
FURNITURE | APPLIANCES
253 KING ST. —PRESCOTT— 152 KING ST.

Levi's for feet
Quality Never Goes Out of Style
Foot Rest
Soft leather. Soft tongue. Soft top. Soft sole. Give your feet a treat and try a pair. Levi's for Feet.
No soft soap... just the comfort and durability of jeans.
MUSTANG
CHARLIE'S SPORT SHOP
On The Mall
MORRISBURG
OPEN EVENINGS
Leather refers to uppers
WE ALSO CARRY
Grey Mix Training Suits
NIKE (HIGH CUTS) $25.95
TARGA $19.95
adidas



Daffodil tea

Mrs. Harry Armstrong, left, and Cardinal Centennial Queen Mother Pauline Peters were on hand for the daffodil tea last Saturday sponsored by the Cardinal branch of the Canadian Cancer Society. About $125 was raised for the society by the tea and an additional $200 was collected from the sale of daffodils at VanCamp's Red and White Foodmaster.

Cardinal This Week

1880-1980

$900 pledged at skate-a-thon

About $900 was pledged to the Cardinal Figure Skating Club as a result of the club's two-hour skate-a-thon held at the community centre last Friday.

Club Treasurer Barb Owers said 41 skaters took part in the event designed to raise funds to purchase sound equipment for the club. Owers said the club hopes to buy a mixer, cassette tape deck and a record player with the funds.

Eight prizes of $10 will be awarded to each boy and girl who finished first in four categories during the event. Prizes will go to Bernice Stewart and David Hyde for the most sponsors, Julie Robichaud and Douglas Hyde for most money collected, Hali Adair and Catherine Shaw (tied) and Robert Owers for skating the fastest 100 laps and Debbie Hyde and David Orzel who skated the longest time.

The club announced the results of test days for the members. On March 9 in Prescott Kim Grisdale achieved her junior bronze freestyle. In Morrisburg March 15, dance tests were held with Janet Casselman successfully completing the Canasta, Tana Baker and Hali Adair the Swing and Kendra Adair the Fiesta. Catherine Shaw also received her junior bronze freestyle.

Kendra Adair and Catherine Shaw also completed their first figures, Julie Robichaud her second figures and Stephanie St. Louis her third figures. At a test in Brockville March 31, Stephanie St. Louis successfully completed her junior silver freestyle.

The club will hold a general meeting at the community centre tomorrow night at 7:30 p.m. where the election of the 1980-81 officers, is scheduled. The club hopes for additional participation from Iroquois residents.

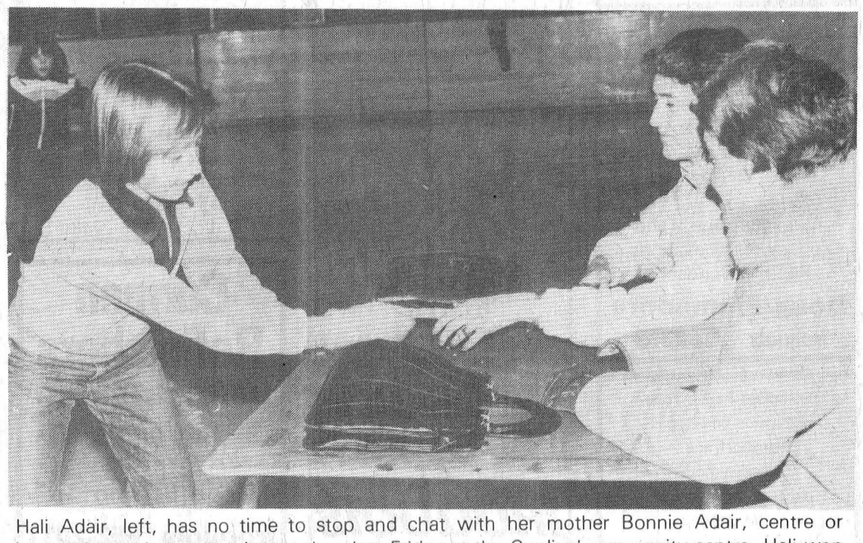

Hali Adair, left, has no time to stop and chat with her mother Bonnie Adair, centre or Louise Shaw during the skate-a-thon last Friday at the Cardinal community centre. Hali won $10 after she and Catherine Shaw tied for skating the fastest 100 laps by a girl.

$1.2 million project

Further alterations for Canada Starch plant

Just one month after announcing plans to construct a $1.6 million warehouse facility at the Cardinal plant, Canada Starch officials from Montreal have approved plans for a $1.2 million project to increase by 50 percent the overall drying capacity at the local factory.

Company president R.J. Gillespie announced the decision of the company's board of directors last Thursday.

Arnold Burwell, Cardinal plant manager, said yesterday he hopes construction of the new dryer will begin in early 1981 to coincide with the building of the new warehouse facilities. Tenders for the warehouse construction have been called and Burwell stated tenders will be called for the dryer project within a month.

The dryer construction will include the installation of a direct gas-fired flash dryer which will have an output capacity of 450,000 pounds of dry starch per day. The new dryer will substantially reduce energy and maintenance costs associated with converting wet starch slurry to powdered dry starch.

The new dryer will be housed in the centre of the plant at the location of the present dryer which will be removed.

Mr. and Mrs. G. Gilmer

50th wedding anniversary celebrated in Shanly

Surrounded by family, friends and neighbours Mr. and Mrs. Gordon Gilmer of Shanly, celebrated their fiftieth wedding anniversary on Saturday March 22, 1980.

Early Saturday evening Mr. and Mrs. Gilmer were honored at a dinner arranged by their family, at the Bright Spot in Kemptville. The dining room was attractively decorated for the Golden Wedding Anniversary celebration. Guests attending were from Brockville, Merrickville, Spencerville, Brinston, Pleasant Valley, Ventnor, Shanly, Ottawa, Kemptville and North Bay.

A corsage and boutonniere were presented to the couple by their daughters-in-law Marina and Lois.

On behalf of family and friends, engraved gold watches were given to their parents by sons Carl and Keith.

Carl acted as Master of Ceremonies for the occasion, and Keith expressed the best wishes of all present, speaking of his parents as a couple with a multitude of friends, and wonderful parents and grandparents.

Later in the evening an "Open House" was held in the Shanly United Church Hall. The tea table was decorated with a golden floral centre piece and lighted candles. Pouring tea, were Mrs. Wilfred Seeley Lillian), Merrickville, Mrs. J. McGowan (Hilda), Brinston, sisters of the groom, Mrs. Arnold Pitt (Dorothy), Shanly, sister of the bride, and Mrs. Basil Levere, Shanly. The ladies of the Shanly U.C.W. catered for the occasion.

The couple received many lovely gifts and good wishes from relatives and friends including a flower arrangement, 50th Anniversary plate and money tree from their neighbours.

Congratulatory messages were received from the Govenor General of Canada, Ed Schreyer, The Prime Minister Hon. Pierre Elliott Trudeau, Leader of Opposition Joe Clark. The Honourable William Davis, Norman Sterling M.P.P. and Tom Cossitt M.P. Members of the council attended and a certificate was presented on behalf of the citizens of Edwardsburg, by the reeve Stewart Cook.

Gordon Gilmer and the former Hilda Froom were married in the former United Church Manse on Saturday March 22, 1930 by Rev. John L. Hodgson. Dorothy Froom attended her sister and the best man was Harry Gilmer, cousin of the groom.

They have two sons and five grandchildren. They have resided in Shanly since 1944, and are enjoying their retirement.

Mr. Gilmer expressed his appreciation and that of his wife to everyone for making their day such a memorable one.

...Voices...

by Sally O'Brien

The 18th annual meeting and dinner of the CASCO Employees' Credit Union Limited (Cardinal) was held at Riverside Lodge Saturday, March 29. The Ladies' Auxiliary of Branch 105 served a roast turkey meal at 6:30 p.m. The business meeting opened with a welcome from the Board of Directors by President Jack Gladstone who reported the operation had a very successful year in 1979. Treasurer Mrs. Virginia Rylands presented a detailed financial report including comparison figures from 1978. There are 276 members belonging to the credit union. The Board of Directors are Jack Gladstone, President; Darcy Harper, Vice-President; Reg Connors, William Gilligan and Ed Gilligan. The Supervisory Committee is Gerard O'Brien, Chairman, Ann Gladstone and Lewis Beach. Credit Committee is Bill O'Brien, Chairman, Leonard Crawford and Sharyn O'Brien. All members present at the meeting held a ticket for a $50 draw and Jack Rylands was the lucky recipient. Mrs. Ronald Johnston won the door prize.

Services for Easter Week at the Sacred Heart Church will begin with a Holy Thursday mass at 7:30 p.m. with Adoration until midnight. The Good Friday liturgy begins at 3 p.m. with the reading of the Passion of our Lord, the unveiling and veneration of the cross, and homily and communion. Stations of the Cross will be at 7:30 p.m. Holy Saturday Vigil Service will begin at 7:30 p.m. and Easter Sunday Masses are at 8 a.m. and 10 a.m. Confessions will be heard from 7 to 7:30 p.m. Holy Thursday, from 1 to 2:15 p.m. Good Friday and from 3 to 4 p.m. Holy Saturday.

A Good Friday service will be held at 10 a.m. at St. John's United Church. Easter Sunday service will begin at 11 a.m. with nursery downstairs for the young children.

Mr. and Mrs. Ron Patrick and family have taken up residence on River Road East. The Patricks purchased the property formerly owned by the Trewartha family.

Friends gathered at the home of Raymond O'Brien, Friday March 28 to surprise and celebrate with him on his 60th birthday. On behalf of the group, Mrs. Margaret Mason presented Raymond with an engraved pewter tankard. He also received a miniature tankard from Anna Marie Crawford. Raymond thanked all present for the gifts and wonderful surprise.

Staff employees of the Canada Starch Company met at Branch 105 Thursday, March 27 and were brought up to date on the forecast for planning and energy control.

Mr. and Mrs. Neil McCormick of Wapella, Saskatchewan are visiting with Mrs. Mary McDonald in Cardinal and relatives in Prescott.

The Cardinal Senior Citizens' Club met Thursday March 27 with 37 members in attendance. Club President Bessie Tracey officially opened the meeting and during reading of correspondence members heard an invitation to attend an area workshop sponsored by the New Horizons, Department of Health and Welfare April 16 in Mallorytown. Four members of the Cardinal club will attend the workshop which will deal with organizational development, available resources and ideas for activities for senior citizens. The club will hold a pot-luck dinner April 13 at 12 noon and each member is asked to take their own place setting and food. Mark your calendars for the seniors' euchre at St. John's United Church April 23 at 7:30 p.m. Lunch will be served during the evening.

The first Cardinal Ranger Unit were hosts to Rangers from Perth Saturday, March 29. Dinner was served at the home of Mr. and Mrs. Len Crawford. The girls enjoyed games at the home of Mr. and Mrs. Dennis McShane. A birthday cake and gifts were presented to a surprised Anna Marie Crawford in celebration of her approaching 18th birthday April 3. Perth Ranger leader Debbie Noonan was presented with a Cardinal Centennial mug.

Personals from South Mountain

Mr. and Mrs. Basil Watson and daughter Lana of Cardinal called on the latter's mother Mrs. John Johnston on Wednesday evening enroute from Ottawa.

Miss Patsy Doyle has returned to Ottawa after spending the past week with her mother Mrs. Neil Doyle.

Mrs. Vila Marchand and Muriel Stanley accompanied by Mrs. John Johnston spent Thursday in Prescott and called on Mr. and Mrs. Basil Watson and daughter Lana of Cardinal on the way home.

Mr. and Mrs. Abrose Murphy and children of Ottawa were visitors on Sunday with the latter's mother Mrs. Neil Doyle and Uncle Lorne Mulloy and also called on Mary Ann Mulloy.

The Senior Citizens of Mountain Township met at the Oddfellows Hall on Wednesday for their monthly meeting and Pot Luck dinner which was enjoyed by all present and games were played in this afternoon and a song period.

Mrs. John Johnston was a visitor on Wednesday of her daughter Mrs. Basil Casselman of Winchester Springs.

Mrs. Viola Marchand and sister Muriel Stanley accompanied by Mrs. John Johnston spent part of Thursday in Iroquois.



Helpful in Many Ways



Thoughtful attention is given to all the necessary details, with earnest respect for the family's wishes and beliefs.

FAIRBAIRN
FUNERAL HOME LIMITED
Phone 543-2271 MORRISBURG
Gordon Fairbairn, President

Quick 'n' Easy



7266
Pretty pineapple design creates a fan effect in this beautiful afghan. Crochet all in one piece—use synthetic worsted. Thoughtful, sure-to-be-cherished gift. Pattern 7266: directions.

Free-feeling and so comfortable, she'll want every version for sundays and every day! Save $$$, sew these quick cut-outs in pique, gingham, seersucker. . .trim with embroidery, ruffles.

Printed Pattern 9082: Child's Sizes 2, 4, 6, 8. Size 6 sundress 7/8 yd. 45-in. Transfer.

This princess tunic gets points for the dramatic way it tops off pants! Sew the duo in print 'n' solid or matching linen, crepe for day/dinner/dancing.

Printed Pattern 9302: Misses Sizes 8, 10, 12, 14, 16, 18. Size 12 (bust 34) top 2 yards 45-inch fabric; pants 2½ yards.

$1.75 for each pattern. Add 50¢ each pattern for first-class mail and handling. Send to: THE IROQUOIS POST, 109 Crockford Blvd., Scarborough, Ontario, M1R 5B4

FASHION CATALOG (S/S)	$1.00
DESIGNER CATALOG #35	1.00
1980 NEEDLE CATALOG	1.00
132-QUILT ORIGINALS	1.50
131-ADD A BLOCK QUILTS	1.50
130-SWEATERS-SIZES 38-56	1.50
128-PATCHWORK QUILTS	1.50
126-CRAFTY FLOWERS	1.50
125-PETAL QUILTS	1.50
123-STITCH 'N' PATCH QUILTS	1.50
121-PILLOW SHOW-OFFS	1.50
120-CROCHET A WARDROBE	1.50
118-CROCHET WITH SQUARES	1.50
116-NIFTY FIFTY QUILTS	1.50

For catalogs and books, please add 25¢ each for postage, handling.

OPS
INTERLOCKING PAVING STONE
SUPPLIERS AND INSTALLERS OF INTERLOCKING PAVERS
FOR FREE ESTIMATE PHONE 342-9802

HAZEN MELDRUM LTD.
ONTARIO LAND SURVEYORS
W.J. Johnston, O.L.S.
RESIDENT SURVEYOR
TELEPHONE 774-2414
Winchester, Ont. L0C 2K0
610 St. Lawrence St. P.O. Box 394

EASTER CANDY
Easter Cards, Easter Eggs and Solid Chocolate Novelties
Head & Shoulders Lotion Shampoo
350 Mil. Reg. $3.62 Special 2.89
SECRET DEODORANT
Spray 200 Mil. Reg., $2.64 1.89
Roll On 75 Mils Reg., $2.60 1.89
SCOPE
Reg. $3.55 750 Mls.
SPECIAL 2.59
CREST TOOTHPASTE
100 Mils., Reg. $1.76 1.29
Reg. $2.39 1.79
Gilmer Pharmacy Ltd.
Iroquois EMERGENCY 652-4358
Open Mondays 1:15 - 5:15 p.m.

BUY, SELL, TRADE OR RENT THROUGH THE CLASSIFIED ADS

Cardinal - Prescott
Call Collect
Iroquois - Morrisburg
652-4806

BUSINESS DIRECTORY

For All Your Plumbing & Heating
LYLE JACOBS
GENERAL CONTRACTOR
247 Henry Street
Cardinal
657-4706 657-3474

CABINET MAKING

Aluminum Doors and Windows, Renovations, Repairs, Sundecks
Doug Plumadore
Iroquois 652-2359

Complete Septic Tank Installation and Repairs
Licensed 1 and 2 - Free Estimates
excavating-trenching - land clearing
shoreline improvements - landscaping-sol-patios-backfilling
BY CONTRACT OR HOURLY
sand-gravel-topsoil-stone
lowbed floating service
water tank truck service
LEE SHAVER and SONS
R.R. 2 Iroquois 652-4224
In business in Iroquois area for 30 years

Mac's Texaco
Licensed Mechanic
Iroquois Plaza
652-2000

MONUMENTS
LETTERING, ETC.
BROCKVILLE CEMETERY MEMORIALS LTD.
Authorized Rock of Ages Dealer
Display at Residence
R.R. 1, Iroquois
LANDON McINNIS
Phone 652-2257

ALF MARIN PHOTOGRAPHY

Passport & Age of Majority Cards Done while you wait
Colour Polaroid
657-4890

KNOW-HOW COUNTS
PRUNNER'S AUTO CARE
•Turning of Rotors and Drums
•Complete Brake and Alignment Service

CHARGEX VISA
Fast Exhaust Service
Lifetime Muffler Warranty
Licensed Mechanics
LAWN AND SNOW EQUIPMENT
PHONE [613] 652-4566
A Complete Line of Imperial Products Available

NEW IMAGE

Hair Studio (Mariatown)
A new "Do" Becomes You
Why not treat yourself to a cut, color or curl.
Call 543-2431
Evenings by appointment


WEDDING INVITATIONS AT IROQUOIS POST

ATTENTION FARMERS
We pick up your dead, sick and disabled cows and horses.
This is the largest receiving plant in the region.
FOR PROMPT SERVICE
MACHABEE ANIMAL FOODS LTD.
Local Call 987-2818
Long Distance 1-800-267-7178

JAMES COOPER AUCTIONEER
•ANTIQUES
•HOUSEHOLD
•FARM
657-4448
R.R. 1 Cardinal, Ontario
"Complete Auction Service"


Sales with service or let us repair your present appliance.
G.E. - MOFFAT
HITACHI - MAYTAG

Washers - Dryers
Woods Freezers
Ranges,
Microwaves and
Refrigerators
STYLES & McINTOSH LIMITED
Iroquois 652-4397

AQUARIUS HAIR STYLING

Hair Styling for Women and Men
Proprietors
Liz Asselin & Nancy Lewis
652-4466

LLOYD McMILLAN EQUIPMENT LIMITED
Backhoe, Truck & Trackloader
Sand, Gravel, Topsoil, Stone Sandfill, Clayfill
Class 1 License for installing complete weeping beds
Landscaping & Snow Removal
Radio Dispatched
R.R.2, IROQUOIS Phone 652-4649

Give us a call for a quote on our new low rates.
Auto - Fire - Life
Commercial - Property
Farm and Recreational
Insurance
Good Rates on Hotels - Motels
D.A. CUMMINGS & CO. LIMITED
(Cover Holder for Lloyds of London)
Phone 345-1752
In Prescott Call:
D. Locke, 925-2746

Carman Refinishers
UPHOLSTERING
Stripping
Repairs
Free Estimates
Iroquois 652-2011

WEAVING - POTTERY AND PAINTING
The Country Studio
MARION GLEESON
PHONE 652-4594
Open 9-7 - 7 Days a Week
LAKESHORE DRIVE
5 Miles West of Morrisburg


Michael McCurrie
Commercial
Weddings
Freelance Photography
Box 398 Cardinal Ont. K0E 1E0
Canada (613) 657-3641

rubber stamps

•Fast Service & Delivery
•Reasonable Prices
•All Sizes Done
•Signatures Done
•Magnetic Signs & Plastic Signs
Give us a call or send your order
IROQUOIS PRINTING LTD.
Box 400, Iroquois
652-4806

FRANK G TATTON INSURANCE AGENCY LTD.
FIRE, AUTOMOBILE
FARM, LIABILITY
COMMERCIAL
Office - 652-4567
Home - 652-2339

FOR SALE

CHAIN SAWS - World Famous Homelite Chain Saws All XL models in stock. Good stock parts on hand. Mechanic on duty ready to serve you. Good stock chain to fit most saws at popular low prices. R.H. Beckstead, I.H. Parts, Sales and Service, Williamsburg, Tel. 543-2265. 29-tfc

WOOD STOVES - Save energy and beautify your home at the same time. Lakewood Stoves at Discount Prices. Garry Murphy Sales and Service, Brinston. 652-2337. 27-tf

PHOTO COPYING - Now at Iroquois Printing. Reasonable Rates, Iroquois Plaza. 35-tfc

MILLENDS 10% OFF SALE Lampshades, zippers, threads, notions, dressmaking patterns 58 Buell, Brockville. 42-3c

FIRE ESCAPE LADDER with safety back strap, only $25.00. Call evenings 657-4445. 35-tfn

RUBBER STAMPS, wedding invitations, magnetic signs, photo copies, bar tickets, office supplies, fireproof safes, used typewriters, bristol board, bill books and all your printing needs at THE IROQUOIS POST. Call 652-4806. 20-tfn

FULL LINE OF PARTS and service at Grenville Snowmobile and Garden Equipment Ltd., Bombardier Ski-Doo, Can-Am Bikes - Honda, Ariens, Wheelhorse, Homelite. We're at Maynard, Ont., R.R. 2, Prescott. Call 925-4477. 48-tfn

PIANOS — TUNING AND REPAIRING. Also new and reconditioned Pianos. Phone Gilmers Piano Shop, Kemptville. 258-2624. Before 9 a.m. or after 4:30 p.m. 32-tfn

FRESH BAKED GOODS can be bought daily at the Iroquois Pop Shoppe. For orders call 652-9314. 48-tfc

WATER SOFTENERS: Myers pumps, iron and sulpher filters, chlorinators and plumbing supplies. Garry Murphy Sales and Service Ltd. Phone 652-2337. 12-tfn

60" BEDSPREAD - loungewear orange chenille, 60" blue brushed nylon $1.98m, trims 25c yd., drapery 99c m, ceiling Emperor hooks 20 / $1.00. Millends 58 Buell, Brockville. 42-3c

STRAW FOR SALE $1.00 per bale, Kelly front loader with hydraulic bucket, call Fred Zandbergen. 652-2069. 42-2c

INTERNATIONAL PLOW, 3 furrow, 12", also White corn planter, 652-4348. 42-1c

GOOD STOCK OF U.S.S. - S.A.E. Bolts, Nuts, Washers all sizes. R.H. Beckstead. Hwy. 31, Glen Becker. 41-4c

WEEACRE KENNELS
Complete Reg'd.
*Boarding Service
*Heated Kennels
[For that home atmosphere and and personal attention]
Grooming - All Breeds
Phone 652-4212
Brinston, Ont.

FOR SALE

WOODEN OFFICE DESK for sale, asking $100., Brian Dwyre 657-4445 evenings or 652-4806 days. 42-tfc-nc

REVELCRAFT CRUISER, Estate Gale 1965 30 foot, 120 hp chrysler. Contact 543-2879 42-3c

GENDRON BABY STROLLER with sunshade. In perfect condition. Phone 652-2359. 42-1c

EARN EXTRA MONEY at home. Good pay. Easy work. No experience necessary. Start immediately. Send name and address to I.L.R. Box 1047, Kemptville, Ont. K0G 1J0 41-2p

CHAIN SAWS - Homelight, good used. Come in and try one. Guaranteed. R.H. Beckstead Sales and Service. 543-2265. 41-4c

AUTOMATIC WASHER - Admiral heavy duty, 2-speed, 6 cycle. Asking $90 or best offer. Call 652-2151. 42-1p

AIR COMPRESSOR, new, ½ horse. Call 543-3522. 42-1c

STRAW FOR SALE 90c a bale. A Pieterse, R.R. 1, Brinston, Ont. 42-2p

HAY AND STRAW for sale. Phone 652-4770. 42-1c

TRUCK OWNERS we have the truck cap for you. Fibrobec truck caps have proven reliability for all weather conditions. See them now at Iroquois Surf & Turf Sales on Brinston Road, Iroquois, Ont. 652-2054. 14-tfc

MOBILE HOME 12' x 60' for sale, mint condition with fireplace and porch. Contents negotiable. Phone 543-3522. 42-1c

MILLENDS 59 Buell, Brockville has bridal fabrics, spring co-ordinates, sportswear, draperies, fashion fabrics, swimwear, crafts, quilting supplies, broadcloth 10 m $129m, batting $4.79, remenants 99c. 42-3c

TWO - 20" TRICYCLES, $10 each; one fireplace screen, $10.00; one fireplace grate, $10. and one pair of ladies buckle ski-boots, size 7, $25.00. Phone 652-4337. 42-1c

SHEETING 54" white $2.50 yd., 10 yd. $20.00, 90" patterned $3.50 yd. Yellow craft yarn 3c yd., 70 yd 9 ply polypropylene $2.50. Millends 58 Buell, Brockville. 42-3c

POLLED YEARLING Hereford Bull (1), Cows and Heifers bred for spring and summer. Bill Horner 652-2460. 37-

WANTED

WANTED TO BUY - Young Calves. Phone 657-4563. 41-2c

NOTICE

IF YOU DRINK that is your business. If you want to stop that is our business. For information call 652-4174 or 543-2269 A.A. 27-52c

$356.00 WEEKLY POSSIBLE. Work 2 hours daily at home ($178.00 for one hour daily). Free brochure to I.F.R. Box 1047, Kemptville, Ont. K0G 1J0. 41-2p

1979 LTD II; 22,000 kilometres, as new, Asking $7,000. 652-4487. 41-tfc

BUSINESS OPPORTUNITIES Circular mailers needed. Work from home full or part-time. We will train. for further information send self-addressed, stamped envelope to Executive Enterprises 12 Manor Rd. East, Toronto, Ont. M4S 1P8 M4S 1P8 41-2c

FOR RENT

HOUSE FOR RENT, Brinston, 2 storey, 3 bedroom, dining-room, 1½ bath, wall to wall carpeting on lower floors. $225.00. Available May 1st. Call 1-821-2137. 41-tfc

2 BEDROOM APARTMENT for rent, on Church Street. Call 652-2051. 41-2c

ROOM FOR RENT in Mountain, own privilages 989-2393. 41-2c

EMPLOYMENT

WANTED LAWN ROLLING, Call Jim Fawcett 652-2273. 42-2c 42-2c

DAY CARE CENTRE - Mother of two, will babysit in my home 5 days a week. Call after 5 p.m. 652-2417. 41-2p

BABYSITTING - Will do babysitting in my home. Call 652-4909. 41-2c

DRAPES
Ready Made
Drapes 49.95
Values to $150.00
BIG SELECTION
PRINTED 1st. Quality
LEATHERETTE 4.95 yd.
Values to $19
SPRING and SUMMER GOODS have arrived at
D&K FABRICS
Morrisburg Plaza

CARDS OF THANKS

Hulbert United Church wishes to thank everyone who helped make its Auction Sale a success. Special thanks are extended to the Auctioneers, Mahlon Zeron and Hugh Fawcett who donated their services, to area businesses in Brinston, Dixons Corners, Iroquois, Morrisburg, Williamsburg, Winchester, South Mountain, Kemptville, and elsewhere - who donated merchandize; to friends who contributed baked goods and sale items; to Matilda Community Hall Board for the use of the Hall; to the Church Finance Committee who organized and conducted the sale, and to the buyers, whose interest made the sale successful. Money realized from the sale will help complete and furnish the new Church. 42-1p

BEATEN?
YOU BET YOUR LIFE IT CAN. PLEASE GIVE.
CANADIAN CANCER SOCIETY

REAL ESTATE

309 CHURCH STREET, two stories, three bedrooms, new vinyl siding, new roof, two car garage, swimming pool, community park at back of house, $49,900. 652-2152. 39-4c

HOUSE FOR SALE - Cardinal Large 3 bedroom brick bungalow on a double sized lot, river view, attached double garage, 2½ bathrooms, eat-in kitchen and finished basement. $69,900. Call 657-3524. 42-1c

JOHN A. **ALLISON**
Realtor
Office 543-2044
Home 543-2989

MORRISBURG — Just Listed Three bedroom bungalow, with many extras, including inground pool. Finished rec room with Franklin stove. Large kitchen with eat-in area and lots of cupboard space. Two divided rooms in basement. Paved drive and much more $75,000.

WINCHESTER SPRINGS - Perfect starter home. Two storey frame home, three bedrooms, large kitchen, dining area and living room. All new wiring, plumbing and insulation, 100 amp service $28,000.

IROQUOIS - Family home on large lot. Four bedrooms, brick fireplace in livingroom. 1½ baths, eat-in kitchen and separate dining room. Attached garage. Full base ment for future ideas. Paved double drive. $68,500.

AUGUSTA ST. - Choice location on quiet street close to river. Three bedroom frame home. Large living room with picture windows to river. Eat-in kitchen, and summer kitchen paved drive and more $45,000.

WILLIAMSBURG - Three bedroom 2 storey home. Main floor, family room, double living room and kitchen as well as full bath. Excellent plumbing, new roof and more $37,500.

FOR RENT:
Three bedroom townhouses 1½ baths, $285 less $35 monthly rebate.
Four bedroom home - Mariatown $250.
Four bedroom home - Morrisburg $300 heat included.

JOHN ALLISON REALTOR
MORRISBURG, ONTARIO
543-2989
543-2044
Rita Michielsen 652-2491
Dale Beckstead 535-2103
Ian McColl 543-3136

FOR SALE OR RENT - Asking $29,000 FIRM or Rent at $170.00 per month. Phone 543-2137. 42-tf

COMING EVENTS

ANNIVERSARY - Addie and John Eichner will be at home to friends on their 65th Anniversary, Sunday April 13, 2 to 4 p.m. Best wishes only. 41-2p

RUMMAGE SALE - sponsored by Presbyterian Church in Civic Centre, Iroquois, April 11 and 12th. Donations appreciated. For pick-up please call 652-4573, 652-2455 652-4413. 42-2p

TEEN DANCE April 11 at the Matilda Community Hall.42-2c

AUCTION

PUBLIC AUCTION
Farm Machinery, Milking Equip. & Household Effects
LOT 21, CONCESSION 3, MATILDA TOWNSHIP
2 mi. N. of Iroquois on Brinston Road and ¼ mi. W.
2 mi. N. of Iroquois on Carman Road and 1 mi. E.
3½ mi. S. of Brinston and ¼ mi. W.
SATURDAY APRIL 12
12:00 Noon

FARM MACHINERY
Massey Ferguson No. 165 Diesel Tractor Cockshutt No. 570 Tractor
Int. No. 715 Combine, 4-row, narrow corn head and cab, used 4 seasons
M.F. No. 520 Wheel Disc, 10 ft., 1-year-old
New Holland No. 717 Forage Harvestor, single row Corn Head and Hay Pickup
New Holland No. 818 Forage Harvestor, direct cut and single row Corn Head
New Holland Forage Blower
Farm Hand Forage Wagon with new Cross Chain
New Idea Corn Picker, single row
Massey Ferguson Corn Planter, 3-pt.-hitch, 2-row
George White 8-ton Wagon with Turnco No. 225 Gravity Box, Hyd. Auger, new
Turnco No. 180 Gravity Box on 11-ton Wagon
Massey Ferguson No. 74 Trip Beam Plow, 4-furrow
Tripple K Cultivator with Harrows, 9 ft.
Allied Cultivator, 14 ft.
Bogalle Fertilizer Spreader, 3-pt.-hitch, new
Massey Ferguson No. 9 Haybaler
Massey Ferguson Hay Mower, 3-pt.-hitch, 7 ft. cut
Pipe Hay Elevator with under carriage, 40 ft.
Hay Wagon and Rack, 5-ton, new tires
Hay Rack
Steel Culvert, 12 ft.
George White Snow Blower, 6 ft. Auger
Weed Sprayer, 200 gal., trailer type, 21 ft. boom
New Idea Manure Spreader, 75 bushel
Drag Harrows, 4 sections
Stone Boat; Power Washer; Fence Posts
Boa Ski Snow Mobile
Set of Racing Harness and Hobbles
Racing Sulky; Horse Caulers
Water Tanks; Steel Fence Gates
Tree Foil Grass Seed
Butler Silo Unloader, 18 ft., 4-yrs.-old
Butler 14 ft. Silo Unloader, 1-yr.-old, both have Automatic Distributor
25 ft. of Corn Silage in 18 ft. silo
15 Cow Stanchions; Whipple Trees; Hay Forks
20 De Laval Water Bowls, 1-yr.-old.

MILKING EQUIPMENT
De Laval Pipeline Milker, 4 Units for 54 Head Glass Line used 12 months, automatic washer De Laval No. R0-500 Bulk Tank Automatic Washer, 4,200 lbs., 4-yrs.-old
2 Surge Milker Pails and Vaccum Pump

HOUSEHOLD EFFECTS
Chrom Set; 2 Chesterfields and Chairs, Sanyo Television, color, 19 in., Portable T.V., black and white, Enterprise Cook Stove, Electric Stove, 2 Dressers; 3½4 Bed and Mattress, 2 Treadle Singer Sewing Machines, Aluminum Outside Windows and Screens.

TERMS: CASH
Auctioneer
Harold Ball
448-3161
PROPRIETOR
Floyd Mitchell
652-4117 42-2c

CARDS OF THANKS

I would like to thank all my friends and neighbours, the Anglican Church members from Morrisburg and Iroquois, my friends from the Winchester and Williamsburg area for their cards and letters while I was a patient in the hospital in Toronto. Your thoughtfulness was greatly appreciated and will always be remembered.
Eva Cassell 42-1c

CARDS OF THANKS

During my stay in the hospital I wish to thank the kind friends who remembered me with visits, cards, gifts and phone calls.

To Dr. Marston, Rev. Gee, Dr. Prins, Dr. Chande, and 2nd floor nurses at Winchester Hospital.

Edith Norton 42-1p

The family of the late Ethel Empey wish to express their thanks and appreciation for all messages of sympathy and floral offerings and donations to the various charities and to the neighbors and friends for their help and support at our time of bereavement.

Special thanks to Pastor Larry Ehrhardt and organist Mrs. Vivian Reddick of St. Peters Lutheran Church, Williamsburg. 42-1c

---

My sincere thanks to my family, friends and neighbours who remembered me with phone calls, cards, letters, flowers, candy and treats, also Dundas Tours, Florida Trip for there cards of good wishes and prayers while in Ottawa Civic Hospital, also special thanks to Dr. Chande and nurses in emergency at Winchester Hospital. These acts of kindness were much appreciated.

Audrey J. Moke 42-1p

CARDS OF THANKS

I would like to thank all my friends who remembered me during my recent stay in Winchester Hospital. Special thanks to Dr. Prins, second floor nurses, Rev. Brian Gee and my family.

Sincerely Frank Tatton

42-1c

We would like to express a sincere thank you to all the family and friends for all cards, calls, letters and gifts we received while I was in Brockville General Hospital, and at home this last while.

Thank you again,

Harold Tibben and family.

42-1p

WANTED

HELP WANTED - Bartender, full time, excellent wages, must be 21 years of age or over. Apply Pioneer Hotel, ask for Dan 535-2881. 42-1c

---

WANTED PART TIME Waiters and Waitresses. Must be 21 years of age or over. Apply Pioneer Hotel. Ask for Dan, 535-2881. 42-1c

COMING EVENTS

DINNER AND DANCE - Dundas Milk Producers Annual Smorgasbord Dinner and Dance on Saturday April 12th, 1980 at North Dundas High School. Music by Country Cousins. Tickets $6.50 per person are available from milk committee members or Agricultural office. Dinner 7 to 9. Dancing 8 - 12 p.m. 42-2c

---

AWARDS NIGHT - Iroquois and District Minor Hockey Awards Night, Iroquois Civic Centre, Friday, April 18th at 7:30 p.m. Free admission. 42-2c

---

CN - VIA RAIL TICKETS and information for Iroquois and area travellers, call THOM TRAVEL AGENCY, Morrisburg 543-2133. Booking now for all summer travel - call today. 41-2c

---

MEETING - The Good Companions will meet April 8th for Games, Pot Luck Dinner, pictures, songs and music where 60's are welcome and find a good dinner, bring favourite dish of food. 42-1p

---

BRIDGE AND EUCHRE PARTY, at Civic Centre, April 16th, 8 p.m. - $1.00 prizes first, second, ladies, gents, and door prize. Come bring a friend and enjoy yourself. Sponsored by Good Companions. 42-2p

---

OPEN HOUSE - Everyone is invited to come and see our new, improved facilities on Wednesday April 9, from 10 a.m. to 10 p.m. at Tibben Equipment in Brinston. Personnel from our major suppliers will be on hand. Refreshments will be served. 42-1c

---

SPRING DANCE - Iroquois Volunteer Fire Department Spring Dance held at Iroquois Civic Centre Saturday April 19, 1980 from 9 p.m. - 1 a.m. Music by The Running Kind with Garry and Mickie Code. Admission $6.00 per couple. Tickets available from Department members. 42-3c

IN MEMORIAM

MUSTARD - In loving memory of a dear husband, father, and father-in-law Bob Mustard, who passed away April 6th, 1978.

We do not need a certain day,
to bring you to our minds
For the days we do not think of you
are very hard to find
To us you were somebody special
Someone good and true
You will never be forgotten
For we thought the world of you.

Always remembered by Wife Emma, sons James and John, Daughter-in-law Jan. 42-1p

---

ROBERTS - In loving memory of a dear Mother and Mother-In-Law and Grandmother Mrs. Edith Roberts who passed away on March 29th, 1979.

We often sit and think of her when we are all alone.
For memory is the only friend
That grief can call its own
Like ivy on the withered wall
When other things decay
Our love for her will still be green
And never fade away.

Rest in Peace

Always remembered by Son, Leonard, Daughter-in-law Susan and Grandson Leonard Jr. 42-1p

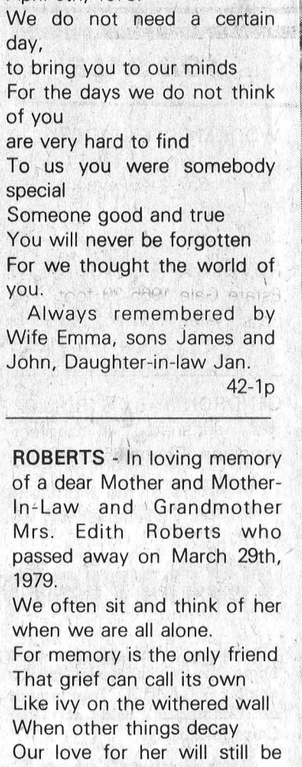

Advertising...
helps you find exactly what you need.
CANADIAN ADVERTISING ADVISORY BOARD

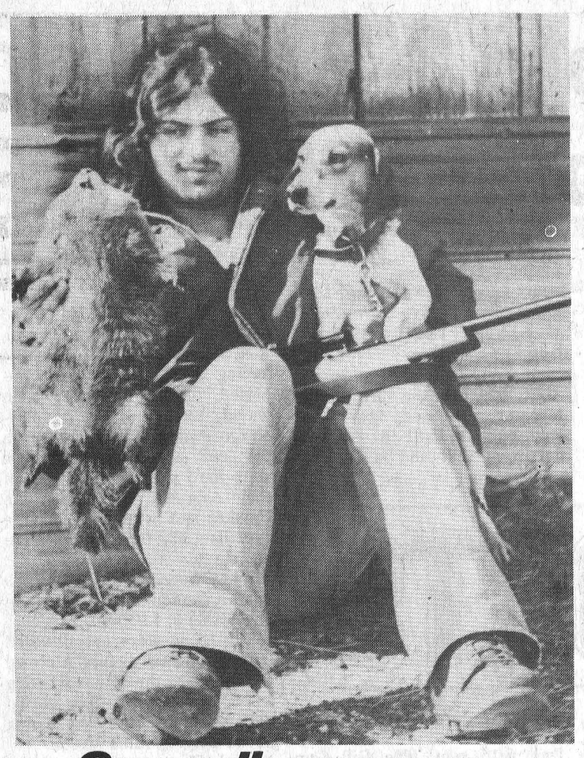

Groundhog season

Roy Coughler and his sidekick Butch found this groundhog taking in the spring sunshine west of Hulbert.

MINERAL EXPLORATION CLASSES

The Ontario Geological Survey of the Ministry of Natural Resources will present classes in mineral exploration, Monday, May 5 to Saturday, May 10, inclusive.

Classes will be held from 7 to 10 pm in the Cafeteria, Roland Michener Secondary School, South Porcupine.

- Instruction in mineral and rock identification.
- Elementary geology and prospecting techniques.
- Films, literature, and samples will be available.

Admission free.

For further information, telephone 267-1401

Ontario Ministry of Natural Resources

Hon. James A. C. Auld, Minister

Dr. J. K. Reynolds, Deputy Minister

VILLAGE OF IROQUOIS NOTICE

NOTICE

GARBAGE PICK-UP

Garbage pick-up in the Village of Iroquois will be Thursday April 3.

NOTICE

The next regular meeting of the council of the Village of Iroquois will be held on

Tues. April 8, 1980 7:30 p.m.

in the council chambers, Iroquois Civic Centre

A special meeting will be held on the 4th Thursday of the month, if necessary, to meet with individuals or delegations who have business with council.

M.A. Carlson, A.M.C.T.
Clerk-Treasurer

REGISTRATION OF BEGINNERS

Parents of children eligible to attend Kindergarten and Grade 1 for September 2, 1980 are requested to contact the school between Monday, April 14 and Friday, April 18 in order to arrange an appointment for registration.

CHILDREN ARE REQUIRED TO BE FIVE YEARS OF AGE ON OR BEFORE DECEMBER 31, 1980 FOR ADMISSION TO KINDERGARTEN.

CHILDREN ARE REQUIRED TO BE SIX YEARS OF AGE ON OR BEFORE DECEMBER 31, 1980 FOR ADMISSION TO GRADE 1.

The following information will be required at the time of registration:

a) evidence of your child's date of birth;

b) your lot and concession number or street address;

c) your school tax support;

d) your child's immunization record.

The cooperation of parents in contacting the school would be very much appreciated.

S. Enns, Chairman — T.R. Leger, Director

IROQUOIS COFFEE SHOP
Licensed Dining Lounge
Varied Menu Specializing In Italian Dishes
Iroquois Shopping Plaza

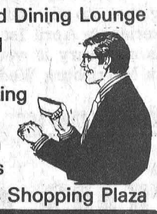

Visit
Mane-Wing Studio
R.R. No. 2 Ingleside
Tel. 537-2685
•POTTERY
•PAINTING
•SCULPTURE
Open May thru December
Jan. to May by appointment only
Libby Peterson

STEPPING OUT

WINCHESTER THEATRE

THURS., FRI., SAT.
APRIL 3, 4, 5
THE BRINKS JOB
Starring Peter Falk, Peter Boyle and Warren Oats. A funny crime comedy.
Adult Entertainment

SUNDAY NIGHT SPECIAL
EASTER
APRIL 6
10:00 p.m.
TALES OF THE CRYPT
Starring Joan Collins and Peter Cushing.
SHOCK WAVES
Starring Peter Cushing. Horror from beneath the sea.
Adult Entertainment

MON., TUES., WED.
APRIL 7, 8, 9
DRACULA SUCKS
Starring Jamie Gills, Annette Haven. This time the Count is not just going for the throat.
Restricted

SEAWAY RESTAURANT
Canadian & Italian Foods
PIZZA
Take out Orders 652-2418
Self Serve Salad Bar with meals
Thurs. to Sunday

Sunday In The Churches

FREE METHODIST CHURCH
Cardinal
Pastor - Rev. J.N. Patterson
Telephone 345-0702
SERVICES:
9:45 - Sunday School
11:00 a.m. - Worship Hour
7:30 - Evangelistic
Mid-week each Wednesday at 8:00 p.m. Prayer and Bible Study in the homes.
Visitors Always Welcome

THE PENTECOSTAL ASSEMBLIES OF CANADA PHILADELPHIA PENTECOSTAL TABERNACLE
Dundas Street, Cardinal
Pastor Dale Broadworth
9:45 a.m. Sunday School Classes For all ages
11:00 a.m. Morning Worship
7:00 p.m. Evening Evangelistic Service
8:00 p.m. Wednesday Mid-Week Bible Study & Prayer

MORRISBURG PENTECOSTAL CHURCH
Pastor: John B. Buschert
Church 543-2681 Home 543-3450

For Easter Services See Below

ST. CECILIA'S CHURCH
Rev. F.M. O'Connor,
Parish Priest
For Easter Services See Below

ST. MARY'S - MORRISBURG
For Easter Services See Below

CHRISTIAN REFORMED CHURCH
Williamsburg, Ont.
Rev. L.T. Schalkwyk, B.A., B.D.
Telephone 535-2598
Morning Service - 9:30 a.m.
Afternoon Worship - 2:30 p.m.

THE PRESBYTERIAN CHURCH IN CANADA
KNOX CHURCH - IROQUOIS
Mrs. M. Casselman, Organist
Church School - 9:45 a.m.
Divine Service - 11:00 a.m.
Nursery Care is provided during the Church Service.

UNITED CHURCH OF CANADA
Matilda Pastoral Charge
Rev. L.D. Joyce,
April 6
9:30 a.m. Hulbert
11:00 a.m. Brinston
Both Easter Services and Lords' Supper.

1:00 p.m. - 3:00 p.m. Adoration of the Blessed Sacrament
3:00 p.m. - The solemn liturgical action of the passion and death of the Lord.
8:00 p.m. - Stations of the Cross
Holy Saturday
7:30 p.m. - Blessing of new fire and the Paschal Candle; renewal of baptismal vows; Mass of the Easter Vigil.

EASTER SUNDAY
St. Cecilia's, Iroquois - 9:30 a.m.
St. Mary's, Morrisburg - 11:00 a.m.

IROQUOIS PASTORAL CHARGE
UNITED CHURCH OF CANADA
Rev. W. Brian Gee, B.A., B.D., Thm.
11:00 A.M.
Worship and Sunday School

ANGLICAN CHURCH OF CANADA
Parish of Iroquois and Morrisburg
Rev. Francis N. Gooch, B.A.
Telephone 543-2867

Maundy Thursday April 3rd
St. John's, Iroquois -
7:30 p.m. Holy Eucharist in Commemoration of Our Lord's Institution of the Sacrament, following the "Seder" or the Passover Meal
GOOD FRIDAY APRIL 4TH
7:30 p.m. An Inter-Church Service for the community, in St. John's; Hymns, Meditation, Intercession
Theme: "No Body On Earth But Ours"
EASTER DAY APRIL 6th
Easter Eucharists
St. John's - 9:00 a.m.
Also
Holy Trinity - 7:30 a.m.
St. James' - 10:30 a.m.



MORRISBURG PENECOSTAL

April 2 - 7:00 p.m.
The Beginning of our Great Missions Convention. Miss. Marilyn Bush from Kenya Africa will be with us.
April 3 - 7:00 p.m.
Rev. Tom Fodor from Brazil will be ministering to us
April 4 - 7:00 p.m.
Rev. Ray Faulkner from Thailand
Sunday April 6
9:45 a.m. Christian Education Hour
10:45 a.m. Rev. Don Raymer from Thailand will be speaking to us.

7:00 p.m. Miss Margaret Cantwell from Kenya will be ministering to us.

Join us in our
SPOTLIGHT ON MISSION

ST. MARY'S St. CECILIA'S

St. Mary's Church, Morrisburg
Holy Thursday
8:00 p.m. Mass of the Lord's Supper
9:00 p.m. - 11:00 p.m. Adoration of the Blessed Sacrament
Good Friday
1:00 p.m. - 2:00 p.m. Easter Confessions

You can afford a NEW HOME!



Ask us about Muttart's affordable manufactured homes and the new Muttart... Home Free* PROGRAM

***Our "HOME FREE" Program gives all Muttart Home customers who have their Muttart Homes delivered in 1980, an opportunity to have their BASIC NET PACKAGE PRICE *REFUNDED*.**

Easy to buy and easy to build Muttart Manufactured Homes offer 38 family pleasing plans, all with energy efficient R-14 wall and R-31 ceiling insulation. Optional 2 x 6 walls and triple glazed windows are also available.

If you would like your Muttart home customized to meet your individual needs, our Home Planning Service allows revisions at reasonable cost or help in the development of your own plan.

There's no down payment on a Muttart Mortgage once you own your lot. This includes lots in unserviced rural areas. And, if you pay cash, you will enjoy a worthwhile discount on the purchase price.

We can help you build or you can save even more by quickly erecting the home of your choice from kiln-dried pre-assembled wall sections and trusses and pre-cut materials. Detailed, easy to follow instructions are supplied in our Muttart Home Construction Manual for 1980. No special tools or skills are required.

GET FULL DETAILS TODAY! **Call collect to Mr. Jim Mulligan at (613) 549-2234, visit our show model in Kingston at 1473 Princess St. West or mail in the coupon today for a FREE MUTTART HOMES' BROCHURE...complete with details on our "HOME FREE" program.**

Muttart homes

Free brochure

Fill in and mail this coupon today for your free Muttart Homes' colour brochure. Complete with details on our "HOME FREE" program.

MUTTART HOMES
Box 751, Kingston Ont. K7L 4X6

name .....
address .....
.....
city .....
code ..... phone .....
I have my own building lot ☐YES ☐NO

Hawks hold 3-2 lead in Junior B playoff finals

LIONS 7, HAWKES 6, overtime
The Lions staved off elimination with a 7-6 overtime victory in the Lions Den before a crowd of 1,153.

Mark Beaupre and Jim Whelan led the attack. Beaupre with 4 goals including the overtime goal and Whelan with 1 goal and 5 assists.

Al McLean opened the scoring at 6.05 with Mark Beaupre tieing the game at 7.22, then adding a power play goal at 8.18 to give the Lions a 2-1 lead after the first period. Dan Lee at 3.53 and Al Frappier at 15.41 gave the Hawkes a 3-2 lead in the 2nd before the Lions came back with 2 fast power play goals - Mark Beaupre at 19.11 and Rich Boprey at 19.36.

Al McLean tied the score at 3.15 of the 3rd period, the Tom Hodgson gave the Lions the lead at 5.57. The see-saw battle continued when Darrell Shelp tied the game at 6.21. Then Jim Whelan gave the Lions the lead for the 4th time in the game, at 13.53. A power play goal at 15.27 by Darrell Shelp tied the game at 4-4 and neither team was able to break the deadlock and a 10 minute overtime period was played. At 9.34, with 26 seconds, remaining Mark Beaupre scored, assisted by Boprey & Whelan.

Each team received 8 minors, with Rob Reynolds receiving a 5 minute major for slashing and Al McLean received a 10 minute misconduct.

HAWKES 5, LIONS 4, overtime
Hawkes led 2-1 after the first period on goals by Grant Simpson and Darrell Shelp early in the period and Rich Boprey put the Lions on the scoresheet late in the period. In the second period 2 Lions goals 24 seconds apart game them the lead after 2 periods of play. Dave Phifer at 8.11 and Leo Lafortune at 8.35.

At 4:30 of the 3rd Kevin Mackler increased the Lions lead but at 14.31 Al McLean narrowed that and in the last minute of play goalie Dave Spence was pulled in favor of an extra attacker.

At 19.47 Darrell Shelp fired one through the legs of goalie Rick Lewis to tie the score 4-4 forcing a 10 minute overtime period. At 5:01 former Lion David Tait scored his 7th playoff goal to give the Hawkes a 5-4 lead and the win. Lions were hard pressed to get out of their own end even when the Hawkes got a penalty in the overtime. 933 fans attended the game.

Lions received 9 of the 19 minors handed out.

HAWKES 5, LIONS 1
The Lions were overpowered by the Hawkes before a crowd of 1204, with the Hawkes taking a 2-0 lead in the first period with goals by Dan Lee and a power play by Mike Moran.

Mark Payment narrowed the Hawkes lead in the 2nd period at 10.55, which proved to be the only Lions goal.

In the 3rd the Hawkes came back with 3 unanswered goals to take a 3-1 series lead. Barry Casselman at 4:01, Mike Moran at 10:01 and David Tait at 18.38.

Rick Lewis had 21 saves while Hawkes goalie Bruce Jones had 27 saves. Lions received 10 of the 19 minors handed out.

Junior B Hockey
Best of 7 Division Finals -
March 26
Winchester 5, Morrisburg 4, (overtime)
March 28
Winchester 5, Morrisburg 1
March 30
Morrisburg 7, Winchester 6 (overtime)

Winchester leads series 3 games to 2 and could wrap series up April 1st. If 7th game is necessary it would be played in Morrisburg Wednesday April 2nd, 8:15 p.m. The Gill Cup awaits the winner.

Spencerville is waiting for the winner of the Gill Cup to play Saturday evening in Spencerville for the best of 7 south-division play-off. Sunday, April 6th Spencerville will travel east, either to Winchester or Morrisburg.

5,252 fans have attended the 5 games so far in the series, which has the Hawkes leading the series 3-2 and scoring 25 goals to Lions 27.

SPORTS

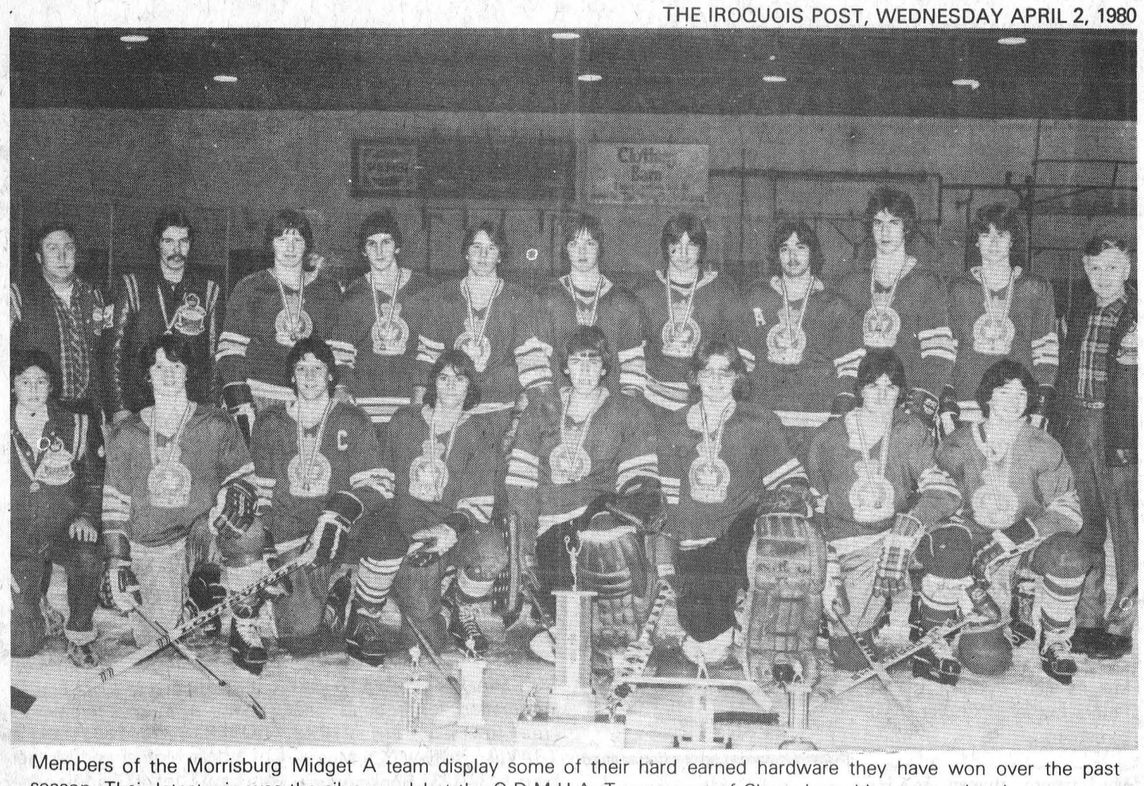

Members of the Morrisburg Midget A team display some of their hard earned hardware they have won over the past season. Their latest win was the silver medal at the O.D.M.H.A. Tournament of Champions this past weekend.

Morrisburg Midget A's win silver

Morrisburg's Midget A's took home the silver medal in the annual O.D.M.H.A. Tournament of Champions held at Glen Cairn, Saturday.

The Morrisburg team in the C category began their placing in the tournament by defeating Char-Lan and followed with another win against Iroquois in pre-tournament games.

Morrisburg came up against a strong, well balanced Stittsville team in their first match of the tournament, and Morrisburg soon found themselves behind as their opponents took an early lead and went on to defeat as Stittsville kept pace throughout the match ending it with a 5-2 win.

The loss sent Morrisburg into the 'B' division to play Barry's Bay. Although they played a hard game against Morrisburg, they fell to defeat as Morrisburg took their first win of the day with a score of 6 - 1. The win assured the Morrisburg team of a finish no lower than second place and once again their opponents were Stittsville in the final game for the gold medal.

Stittsville once again grabbed an early lead in the game and hung on their lead to take the gold medal, leaving Morrisburg in second place with the silver.

Morrisburg Midget A's played with a tremendous amount of enthusiasm and pride winning the silver medal and finishing a successful season.

Interlocking sked for fastball leagues

The Grenville-Dundas Intermediate Fastball League held a meeting Monday night in Brinston and they had visitors - representatives of 3 teams in the Dundas Fastball League.

As a result, the leagues have agreed to go along with an interlocking schedule. Four teams in the Dundas League and at least 7 in the Grenville-Dundas. The schedule has not been accepted for certain yet, but a home-and-home series proposal is being looked at favorably.

This would mean 8 more games for teams in the Grenville-Dundas league and a possible 18 for Dundas League teams.

If the proposal goes through, fastball fans in the area can expect to see not only the top senior teams in action but some of the best intermediate clubs as well. The Grenville-Dundas league has another league meeting set for Monday, April 7th while the Dundas League meets on April 14th at the Cardinal Legion to finalize plans for their season.

Cardinal hockey tourney:

Tyke fun day successful

A successful tyke fun day style tournament was held on Saturday March 29th at the Cardinal and District Community Centre.

The tournament was designed for participation and teams from Edwardsburg, Morrisburg, Waddington, N.Y. and Cardinal-Iroquois were in attendance. The day was sponsored by Iroquois Council, Cardinal Minor Sports and Tyke parents from the Cardinal-Iroquois combination team.

The first game at 8 a.m. was an exciting affair with Cardinal-Iroquois meeting against Morrisburg, and resulting in a 1-1 tie. Scoring for Morrisburg was Paul Casselman while Scott Cherry replied for the host team.

In the second game Waddington, N.Y. shutout a 20-man staff from Edwardsburg 5-0. Waddington scorers were Chad Chevrier 2, Joe Carkner 2 and Dan Smith 1 with Matt Nichols picking up the shutout.

The third game at 10 a.m. saw the host Cardinal-Iroquois squad beating Edwardsburg 5 to 1. Goal scorers for Cardinal-Iroquois were Robert McGonegal with the hat-trick and Scott Burgess with 2. Jason Sloan replied for Edwardsburg.

Fourth game action at 11 was exciting with Waddington, N.Y. beating Morrisburg by a 2 to 1 count. Waddington scorers were Dan Smith and Chad Chevier while Chris Sloan replied for Morrisburg.

A medallion presentation took place and each participant received a medal from Jackie Kavanaugh Cardinal 1980 Princess. Each player also was supplied with a free hot dog and drink courtesy of S & F Food Store, Iroquois. All four teams had colour team pictures taken during the day.

Organizers and fans alike termed the day very successfull.

Return from March break

Seaway this week

A week and a few days has gone by since everyone returned to Seaway after the March Break and things are just now starting to settle back into the same routine as before the holiday. Reminders of the fun had by some during the break, however, can still be seen throughout the school. Everywhere students and teachers can be seen sporting deep brown tans and southern souvenirs.

Although the school has been open for a little over a week, few of the school's clubs and teams have started working on any new activities. One team that has been busy this past week is the Badminton team which took part in an invitational tournament at North Grenville District High School on Friday. The team from Seaway played well in all divisions but only Kathy Picotte and Sharon Logie were able to walk away with trophies. The two girls won the Ladies Doubles section, going undefeated throughout the tournament.

This year's track and field circuit will be starting soon and weather conditions this week are almost ideal for training. A large number of athletes from the lower grades are coming out this year and this should be encouraging to the coaches. In the past years the turnout has been less than enthusiastic.

We are just a few days away from beginning the 1980 Magazine Drive which helps each year to raise money for the Athletic Funds and the Students' Council. Your support will be greatly appreciated as the students of Seaway attempt to raise funds in this worthwhile effort.

Iroquois sponsors legion darts

On Saturday March 29 the Iroquois Legion sponsored a mixed dart tournament. Fourteen teams from five Legion Branches attended. Iroquois had seven teams, while Prescott, Kemptville and Cardinal had two teams each, and Morrisburg had one team. Mr. Jim Pevere, representative of Molson's Brewery was on hand to wish luck to everyone and to donate some of the prize money. Four hundred dollars was up for grabs.

First prize was $137.50; Second was $112.50; Third was $87.50; Fourth was $62.50. on this occasion no individual prizes were awarded. After an enjoyable afternoon of fun and comradship, the happy winning teams were:

1st, Prescott (H. Vout); 2nd, Kemptville, (S. Christie); 3rd, Iroquois, (R. Sayeau); 4th, Iroquois, (B. Allard).

On April 19, Iroquois teams will go to Kemptville for the next Legion Zone G3 dart tournament. This event will also be sponsored by Molson Brewery.

The executive would like to thank all branches taking part for a very successful afternoon.

Iroquois-Cardinal PeeWee B's close successful season

by Bill Horner

The combined efforts of Iroquois-Cardinal proved successful this season the Pee Wee B team went 24 consecutive games without a loss. Game No. 25 saw the team met Brockville Billings in the first game of the Spencerville Tournament and they went down to defeat by a 2 to 1 score. Iroquois-Cardinal then went on to win the "B" trophy with Eldon Horner pick-in up the M.V.P. in the third game.

They then proceeded to their own tournament at Cardinal on March 21st. This tournament was co-sponsored by Frank Ault Equipment Rentals and Seaway Valley Tile Drainage.

In the first game they defeated Prescott Flames 3 to 1 with Harvey Kolff picking up the M.V.P. award. Goals were scored by Peter Whyte, Scott Cook and Gary O'Connell with assists going to Jeff Whyte and Jamie Colligan.

The second game might be considered the most exciting of the season when Iroquois-Cardinal defeated Brockville, Carl Bakery three to two after 9 minutes and 34 seconds overtime. The winning goal went to Steven Prunner with others by Mike Rylands and Shawn Best. The only assist went to Jason Mandel on Shawn Best's short-handed goal.

The A final game was a hard fought match with Chesterville Flyers. Goaltender Troy Donaldson turned away numerous shots to win M.V.P. for Chesterville, the final score being 3 to 1. Jason Mandel scored Iroquois-Cardinal's only goal unassisted and picked up M.V.P. number one while M.V.P. number two went to Shawn Best.

Another long season of hockey has come to a close for the Pee Wee B's and I would like to thank all the parents for their co-operation during the season. Special thanks to assistant coach Tony O'Connell and to Ross Whyte. If the players enjoyed the past season half as much as their coach then I consider it successful.

Legion euchre team wins

Two teams of four euchre players each went to Cornwall on Saturday March 22, to represent the Iroquois branch of the Legion at District Euchre.

One of the two teams qualified to advance to Provincial level.

Willis Douglas, Roger Coulter, Gord Hitchinson and Don Beckstead were the winners and Joe Roberts, Percy Roberts, Jim Logie and Doug Allard were on the other team.

The Provincial euchre tournament will be held at Cornwall on Saturday May 24th.

Plan to Attend the Iroquois Matilda LIONS
TRADE FAIR
Seaway D. High Gym
April 11 and 12, 7—10

Retail Space
For Rent
IN WINCHESTER
Approx. 1200 sq. ft.
Telephone
774-2614

SUNOCO Fetterly's UNIROYAL
A Complete Automotive Service
On Highway No. 2 At Carman Road
JUST SOUTH OF THE WATER TOWER
652-4841 IROQUOIS
Independent Service Garage and Parts Centre
Hours Of Operation
Mon. to Fri. 7:30 a.m. to 6:00 p.m.
Sat. 8:00 to 5:30

Windmill Point
Cornwall, Ontario
K6H 4Z1
(613) 933-6080
Cornwall Campus

'FAMILY DYNAMICS AND ITS EFFECT ON THE INDIVIDUAL'
Health & Human Studies Department
presents
FAMILY RELATIONSHIPS SEMINAR

DATE: Thursday Evening, April 10, 1980
TIME: 7:00 - 10:00 p.m.
PLACE: Aultsville Theatre
FEE: $5.00
PRE-REQUISITE: None
RESOURCE PERSON: Mrs. Anita Roy, R.N., B.N., Teaching Master, Health & Human Studies Department
PROGRAM CONTENT: The seminar will cover the following areas:
- types of families
- family development
- psycho-social factors affecting family patterns
- changing role of family in society
- communication, openness, acceptance and understanding among family members
- conflicts and adjustments
REGISTRATION: St. Lawrence College, Moulinette Hall, Room 224, Windmill Point, Cornwall, Ontario

FOR FURTHER INFORMATION CONTACT:
Miss Carol Ann Godard,
Health and Human Studies, 933-6080, ext. 312 or 308

ST. LAWRENCE COLLEGE SAINT-LAURENT

HAPPY EASTER
from the staff
and management of
The PoP Shoppe

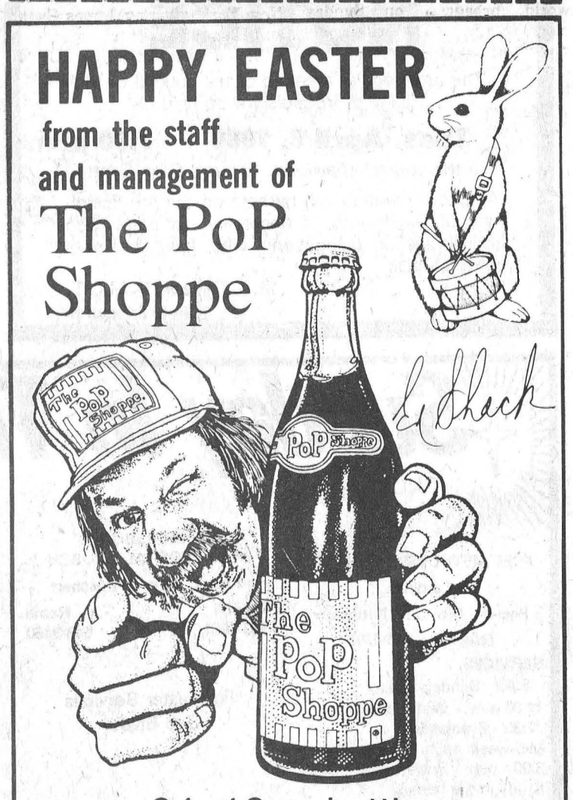

24 10oz. bottles
3.69* per case
12 30oz. bottles
3.99* per case
*Plus tax and refundable deposit
19 FLAVOURS TO MIX AND MATCH
If you are paying more try our store
® Trademark Registered/Pop Shoppes of Canada Limited
The PoP Shoppe
Pop Shoppe, Winchester
WINCHESTER FEED & RENTAL LTD. WINCHESTER
Pop Shoppe, Iroquois
IROQUOIS PLAZA

TV TALK

by Ross Mutton

This week I'm going to turn to that medium without pictures, radio. In particular, I would like to talk about CBC radio, providing a mono network to 98 percent of the country, and a stereo network to 65 percent of Canada. You will notice that the CBC now refer to the networks as mono and stereo, rather than am and FM. The reason for this is due to the FM rebroadcasters of the mono predominantly AM network.

So, there's two percent of the country that does not receive the mono network. And guess what? Iroquois is right in there. Although this village is only about 50 miles from Ottawa, it's almost impossible to pick up CBO. What are you missing? Well, programs like Morningside with Don Harron, As It Happens, Sunday Morning, Royal Canadian Air Farce, Electric Circus and many more.

However, there are a couple of clever ways to beat this problem. The rescuers of CBO-FM at 103.3, part of the stereo network, and CKUE at 101.1, formerly CJET-FM in Smiths Falls. Many programs are repeated at different times on the stereo network. Thus, it is possible to listen to the following programs: The World At Six, a daily half-hour newscast at 6 p.m., the finest Canadian newscast in all the electronic media; Gilmour's Albums, Saturdays at 6 p.m., a music program featuring classical and popular albums, featuring some that are no longer available; Royal Canadian Air Farce, Saturdays at 10:30, a comedy show satirizing Canada; Touch The Earth with Sylvia Tyson, Saturdays at 11:00, on folk music; Great Canadian Gold Rush, Saturdays at 11 p.m., a rock program including interviews and concerts.

CKUE from Smiths Falls also picks up several programs from the mono network. Best Bets are: As It Happens, weeknights with Barbara Frum and Alan Maitland, a magazine show with a worldwide audience and reputation and indeed one of the finest information shows in the world; Sunday Morning, billed as a week in the life of the world, broadcast on Sunday mornings from 9:00 till noon, providing a summary of the news events of the past week, features, and a look at the arts.

Television viewing time has been taking a decline in the past couple of years. However, CBC radio had discovered that the average listening time has grown from 7.7 hours per week in 1978 to 8.5 hours per week in 1979. The World at Six is drawing around a million listeners, while Sunday Morning has an even larger audience. That's considered an impressive audience by television's standards. So, if you're growing tired of television or standard AM radio, give the CBC a try. If you like information programming, there is no finer service in the world.

One short note about television. After a couple of years of discussion and rumours, the CBC has announced that it is going to move The National to 10 o'clock. The newscast will be 20 minutes in length, followed by a forty minute public affairs segment. The change is planned for next January. If this seems comparable to changing a Canadian institution, like Hockey Night in Canada on Saturday nights, or a Saturday afternoon at Canadian Tire, or Newfoundland one-half hour behind the rest of the nation, rest assured that Britain manages to run their news at ten o'clock without serious detriment to the nation.

This move, will however, probably increase the conflicts between the sports and news people at the CBC. Think of the baseball, football and hockey games that are not over at 10 p.m. And wait for the Stanley Cup playoffs, which often occupy three nights a week.

It will also be interesting to see if CTV and Global stay with the 11 p.m. slot, or move to challenge the CBC. We have almost a year to work ourselves up to the idea.

WHAT'S COMING - On Wednesday at 8 p.m., Ch. 7 carries a one-hour **Bugs Bunny Easter Special.** At 9 p.m., **The Challengers** looks at Bob Segarini and Diane Jones Konihowski. That's on Ch. 4. At 10 p.m., Ch. 4 presents coverage of the **Juno Awards,** Canada's recording industry awards, from Toronto. Burton Cummings is host. At midnight, Ch. 13 runs **Shampoo,** starring Warren Beatty and Goldie Hawn.

On Friday at 7 p.m., Ch. 13 runs the **Easter Bunny is Coming to Town,** a 60-minute animated special. At 7:30, Ch. 4 presents **Charlie Brown's All-Stars",** showing the Peanuts gang opening their baseball season. At 10 p.m., Ch. 4 presents the documentary, **Tabu, Mana, Son Bilong God,** showing Easter celebrations in the Solomon Islands. At midnight, Ch. 13 runs **Harry and Walter Go to New York,** starring James Cann and Elliott Gould.

On Saturday at 8 p.m., Ch. 4 carries the **Montreal Canadiens-Boston Bruins** hockey game.

On Sunday at 7:30, Carol Channing is the guest on **The Muppet Show.** That's on Ch. 4.

On Monday at 8:00, Ch. 18 broadcasts the **National Geographic** special on oceanliners, **The Superliners - Twilight of an Era".** At 10 p.m., Ch. 18 presents the documentary **Is There an American Stonehenge.**

And guess what? The **Stanley Cup playoffs get underway on** Tuesday night at 8 p.m. on Ch. 4. The second season has begun At 10 p.m. on Ch. 18, **Austin City Limits** features Johnny Paycheck and Billy Joe Shaver.

Iroquois-Matilda Lions

Trade Fair looks at legs

The legs may not belong to one of Charlie's Angels, but they could still make you a winner. The legs in question will be attached to some well-known local men and the object of the game is to match the legs to the name. It's all for fun at this year's Iroquois-Matilda Lions Club Trade Fair.

The legs contest will be the main entertainment on Saturday April 12 at the Trade Fair which takes place in the gym of Seaway District High School in Iroquois. Entertainment on Friday evening, April 11, will take the form of a men-only baking contest. Both evenings, organ music will be provided by Rob Fawcett of Fawcett's Organs in Winchester.

All display space for the show has been sold out and Lions Club organizers predict a show that will feature something for everyone.

Friday night's baking contest is open to all men in the district, and there's no age restriction. Prizes will be offered in each of the following categories: breads, cakes, pies, and cookies & squares. There is an entry fee of 50 cents in each category and the deadline for entries is 7:30 on the evening of April 11. Contestants are asked to bring their goodies to the stage in the gym. Prizes will consist of gift boxes of food products.

The first prize winner in each category will be auctioned off to the general public with the remainder of the entries being donated to the Girl Guides for their bake sale. For that reason, entries should be submitted on a non-returnable plate.

The winner in the legs contest will receive a year's supply of panty hose, a practical prize that will be welcomed by anyone. The entry fee of 50 cents provides participants with a ballot on which they have to match the name of the model with the legs which will be displayed on stage. Players will also have a chance to vote on which model has the nicest legs and early indications are that it will be a tight race. Already signed up to display their legs are Reeve Frank Rooney, Rev. Brian Gee and Ron Fader of Fader Furniture.

The Trade Fair gets underway at 7 p.m. on the 11th and runs until 10 on Friday and Saturday nights. Entry fee is $1. each for adults, 50 cents for children and a family rate of $2.

Job Watch

PRESCOTT AND AREA

2nd Class Stat. Eng. - $6.25 hr. - regular duties of a shift engineer. Classified as 744 h.p.

Electrician - Journey Man - 3rd or 4th

Trouble Shooter Electronics - Permanent position - fully qualified work on assembly line.

Waitress - Waiting on tables, serving public and other related kitchen duties. exp. pref.

Farmhand, Dairy - $150-weekly plus house, heat and hydro. Preferably exp. Dairy Farm Couple.

Mechanical Draughtsperson - $1200-month DOE - fully qualified. Job 3 - 4 months.

KEMPTVILLE AREA

Appliance Repair Person - Repair of washers and dryers.

Offset Press Person - $6.00-hr. - qualified offset press person to operate multi and A B Dick machine.

Dundela native dies in Vancouver

Mrs. Laura Lynn of Vancouver passed away at her residence on Friday March 28th, 1980.

She was born at Dundela, the only daughter of the late James Hamilton and Susan Marcellus and sister to Mr. T.D. Clark, Hamilton living in Ottawa, Ontario and the late W. Dwight Hamilton of Iroquois.

Following her marriage to the late Russell Lynn she spent most of her life in Calgary. She moved to Vancouver in the early seventies.

Mrs. Lynn is survived by her daughter Mrs. Margaret Jordan and grandchildren Russell and Alison Jordan. Loving aunt to Mrs. Gwynn Casselman, Arla and Richard Casselman and cousins in the area.

FRIDAY NIGHT DARTS

Bull Shooters	404
Crickets	357
Charlie's Angels	332
Bull Dogs	312
Misfits	296
Hot Shots	296
Riders	292
Tops	282

Most Games Won -
Rick Sayeau - 5 Games
Charlie Marsden - 5 Games
Jim Logie - 4 Games
Muriel Allard - 3 Games
Verna Robertson - 3 Games
Louise Joidoin - 3 Games
Ben Allard - 3 Games
Fred Goodmurphy - 3 Games
Edna Hagarty - 3 Games
Mens High Score -
Rick Sayeau - 125
Danny Whelan - 118
Fred Goodmurphy - 120
Jim Logie 100 - 100
Charlie Marsden - 100
Women High Score -
Verna Robertson - 114

BRIDGE TOPPERS

Men:
Harold Lapier
Clare Tucker
Ladies:
Louise Laframboise
Edna Haggerty



Tea and bake sale

Jennifer Thompson serves Mrs. Walter Neild, left, and Mrs. Doris Myers, both of Morrisburg. It was the first public function for the Inter Christian Youth at Morrisburg Anglican Church. Tentative plans call for a workshop on religion fellowship.

IT'S UP TO YOU TO HELP PREVENT SKIN CANCER.



PROTECT YOURSELF IN THE SUN.

CANADIAN CANCER SOCIETY

INCOME TAX RETURNS

JOHN DIXON 652-2216

Prices in effect till closing Saturday April 5, 1980.

We reserve the right to limit quantities purchased in fairness to all customers

STORE HOURS
Tuesday & Wednesday 9:00 - 6:00
Thursday 9:00 - 9:00
CLOSED GOOD FRIDAY
Saturday 9:00 - 6:00

S&F MARKET LTD. Shopping Plaza, Iroquois

READY TO EAT SHORT SHANK **HAM** lb. 1.09 Whole or Half

END CUT 4 to 6 lb. 1.19 lb.

CENTRE CUT or SLICES 1.49 lb.

FOOD SPECIALS

Burns Ready to Eat 2½ - 5 lb. Average
DINNER HAMS lb. 1.95

Burns Ready to Eat
PICNIC HAM lb. 1.89

Du Brisson Choice Ready to Eat
SMOKED PICNIC lb. .89

Fresh Thick Cut Layer 1 lb.
BACON lb. .89

TURKEY
Fresh Frozen Young Utility 8 - 12 lb. lb. .78

Dino Juis Self Basting 8 - 12 lb.
TURKEY lb. 1.08

Maple Leaf Big Eight Cryovac
WIENERS 99c
Schneiders Old Fashioned Store Sliced
BAKED HAM & BACON LOAF lb. $2.49
Burns Sliced
COOKED HAM lb. $1.78
Burns
POLISH COIL lb. $1.59

ROASTING CHICKEN
Larger Fresh Frozen 7 - 8 lb. .98 lb.

PRODUCE SAVINGS

RED CHILI GRAPES U.S. No. 1 .99 lb.
U.S. No. 1 Large Size 6 x 6
FLORIDA TOMATOES .39 lb.
U.S. No. 1
TANGY GREEN ONIONS 2 for .39
U.S. No. 1
ROSEBUD RADISHES 6 oz. Pkg. 2/.49
U.S. No. 1
WAXED TURNIPS .12 lb.

BAKERY SAVINGS

Weston's 12 oz.
RASPBERRY JELLY ROLL .89
Davidson's Bag of 12
SCONE ROLLS .69
Weston's Pak of 8
HAMBURG or HOT DOG BUNS .49

FROZEN FOODS SAVINGS

York Frozen Concentrated 12 oz.
ORANGE JUICE ea. 79c
Highliner Turbot 14 oz.
FISH STICKS ea. $1.69
Highliner 14 oz.
TURBOT IN BATTER ea. $1.69
York Fancy Garden Medley 2 lb.
MIXED VEGETABLES ea. $1.29
Top Valu 2 lb.
PEAS & CARROTS ea. 79c
Peppridge Farm Old Fashioned 304 g.
BUTTER POUND CAKE $1.39
Peppridge Farm Old Fashioned 304 g.
BANANA NUT CAKE ea. $1.39
Richs 32 oz.
COFFEE CAKE ea. 98c

Green Giant 12 oz. Whole Kernel
NIBLETS CORN .39

Ocean Spray 14 oz. Whole or Jellied
CRANBERRY SAUCE .59

Habitant 28 oz. Vegetable or Pea
SOUP .49

Libby's 48 oz. unsweetened
GRAPEFRUIT JUICE .99

Green Giant 14 oz. Fancy Quality
PEAS or CREAM CORN .39

Aylmer 19 oz. Fancy
TOMATO JUICE 3/1.00

Green Giant 14 oz. Fancy Quality Cut Green or Cut Wax
BEANS .39

Success 14 oz. Choice Sliced
PEACHES .69

Fleishman's 3 lb. Pak Pure Corn Oil
MARGARINE 3.29

Hostess 200 Grm Foil Bag Fresh All Varieties
POTATO CHIPS .89

Aylmer 32 oz. Bottle
CATSUP .89

Delsey 2 roll pak Finest Quality
BATHROOM TISSUE .63

Bick's 12 oz. Jar Stuffed Manzanilla
OLIVES $1.19
Bick's 64 oz. Crunchie Mini
DILLS $1.79
NEW - NEW - NEW, Maple Leaf 6½ oz. tin
Special Price
FLAKES OF CHICKEN $1.49
Carnation 16 oz. Jar Coffeemate
COFFEE CREAMER $1.49
Chase & Sandborn 10 oz. Jar Instant
COFFEE $5.49
Top Valu 12 oz. tin Fancy
ASPARAGUS TIPS $1.39
Pampers Toddler Size 24 Disposable
DIAPERS $3.99
Sealtest 500 Grm Creamed
COTTAGE CHEESE 99c
Kraft 24 oz. Jar Orange
MARMALADE $1.19

Nabob 1 lb. All Purpose Grind
COFFEE $3.39
Scope 750 ML Bottle
MOUTHWASH $2.49
Lysol 12.3 oz.
DISENFECTANT SPRAY $1.79
"Rubber Maid" Neat & Tidy Assorted Colors
BUCKETS ea. $2.49
Black Diamond 16 oz. Pak
CHEESE SLICES $1.89
T.V. Time 8 oz. Box
POPPING CORN 59c
Kraft 64 oz. Chilled Pure
ORANGE JUICE $1.89
Kraft 1 Kg. Pak Deluxe
CHEESE SLICES $3.49
Cremex 400 Grm Tub Soft
MARGARINE 65c

Kraft 9 oz. Jar Pure
RASPBERRY JAM .89

Cremex 400 Grm Tub Soft
MARGARINE .65

Salada Box of 30 Finest Orange Pekoe
TEA BAGS .79

Top Valu 10 oz. Stems and Pieces
MUSHROOMS .69

E.D. Smith 28 oz. Jar
GARDEN COCKTAIL .69

A Definite Difference at Dominion

Canada Grade "A" Frozen, Eviscerated, 5 to 10 lb. Avg. Self Basting Deluxe

Golden Bird Turkey

1.09 lb.

Our Reg. Price 1.55 lb.

.46 lb. difference

Canada Utility Grade, Eviscerated 5 to 12 lb. Average

Frozen Turkeys

lb. .78

Our Reg. Price 1.29 lb.

.51 lb. difference

Pre-Sifted, Enriched

Five Roses Flour

3.5 kg bag 1.99

Our Reg. Price 2.47

.48 difference

Skinless, Shankless, Butt or Shank Portion, Ready to Serve

Leg of Ham

lb. 1.08

Our Reg. Price 1.38 lb.

.30 lb. difference

Bittner's Boneless, Ready to Serve Vacuum Packed, Halves

Black Forest Hams

lb. 2.99

Our Reg. Price 3.78 lb.

.79 lb. difference

Coca-Cola or Pure Spring Ginger Ale

750 ml bottle 3/$1 plus deposit

.65 difference on 3 bottles

Canada Grade "A", Eviscerated 6 to 10 lb. Average

Frozen Turkeys

lb. .88

Our Reg. Price 1.39 lb.

.51 lb. difference

Maple Leaf, Rindless, Sliced

Side Bacon

500 g pkg. 1.39

Our Reg. Price 1.89

.50 difference

Orange Flavour

Tang Crystals

4 x 3¼ oz. pkg. 1.25

Our Reg. Price 1.39

.14 difference

the world is our garden

Ontario Grown Canada Fancy Grade

McIntosh Apples

1.88 5 lb. bag

SPECIAL!

Grown in U.S.A. Golden, Sweet-Meat

Yams

3 LBS. .99

SPECIAL!

Grown in U.S.A. "Garden Fresh"

Radishes

.48 1 lb. bag

SPECIAL!

Grown in Ontario Hot Houses Canada No. 1 Grade, Seedless

Cucumbers

.89 each

SPECIAL!

Grown in New Brunswick Canada No. 1 Grade

Table Potatoes

.58 10 lb. bag

SPECIAL!

Florida Grown Heavy with Juice

Florida Oranges

1.58 5 lb. bag

SPECIAL!

Grown in U.S.A. "Firm, Crisp"

Romaine Lettuce

.68 bunch

SPECIAL!

Grown in Mexico Tangy, Sweet, Size 10

Pineapple

.69 each

SPECIAL!

Assorted Varieties Round Plastic Container, Richmello

Ice Cream

1.99 2 litre cont.

Our Reg. Price 2.31

.32 difference

Canada Choice Austral

Sliced Peaches

.99 28 fl. oz. tin

Our Reg. Price 1.16

.17 difference

Prepared

Schwartz Mustard

.59 16 oz. jar

Our Reg. Price .73

.14 difference

Frozen, Sara Lee Fully Baked

Apple Pie

1.39 22 oz. pkg.

Our Reg. Price 1.68

.29 difference

Spanish or Blanched

Johnson Peanuts

1.49 600 g bag

Our Reg. Price 1.97

.48 difference

Maple Leaf

Cooked Ham

3.59 24 oz. tin

Our Reg. Price 3.99

.40 difference

Liquid Floor Wax

Aero Wax

1.99 27 fl. oz. cont.

Our Reg. Price 2.59

.60 difference

Mary Miles Sausage Meat	1 lb. roll	Special! .79
Maple Leaf Regular or All Beef Wieners	1 lb. pkg.	Special! 1.48
Bittner's Deli Sausage Chubs	250 g pkg.	Special! 1.59
Bittner's Bratwurst	lb.	Special! 1.98
Shopsy's Cole Slaw or Potato Salad	24 oz. cont.	Special! 1.39
Shopsy's Old Vienna Salami Chubs	500 g pkg.	Special! 2.59
Frozen Cello Wrapped Cod Fillets	lb.	Special! 1.75
Dole Crushed or Chunks Without Sugar Sliced Pineapple	19 oz. tin	Special! .79
Richmello Dinner Rolls	pkg. of 12	Special! .65
Plain, Primo Spaghetti Sauce	28 fl. oz. tin	Special! .89
Maple Leaf Cooked Picnic Ham	16 oz. tin	Special! 2.99
Dominion Salad Dressing	500 ml bottle	Special! .79
General Mills Hotchos or Whistles	6 oz. pkg.	Special! .99
Dominion Whole Unsweetened Frozen Strawberries	20 oz. pkg.	Special! 1.55
Dominion Frozen Deluxe Whipped Topping	1 litre	Special! 1.19
Maple Leaf Sliced Bologna	500 g pkg.	Special! 1.98
Ready To Serve Store Cut Ham Steak	lb.	Special! 1.38
Frozen New Zealand Whole Lamb Leg	lb.	Special! 1.58
Maple Leaf Asst. Varieties Sliced Cooked Meats	175 gm pkg.	Special! .84
Maple Leaf Whole Smoked V.P. Cottage Rolls	lb.	Special! 1.98
Schneider's Meat Pies	14 oz.	Special! 1.89
Assorted Varieties Kleenex Facial Tissue	pkg. of 200	Special! .77
Regular or Deodorant Kotex Light Days Sanitary Napkins	pkg. of 48	Special! 2.59
Baby Wash Cloths	pkg. of 70	Special! 1.59
Johnson Baby Shampoo	850 g cont.	Special! 3.49
Loose Pack Gattuso Stuffed Manzanilla Olives	15 oz. jar	Special! 1.79
Lysol Deodorant Disinfectant	350 g cont.	Special! 1.89
Old Fashioned Glass (9 oz.) or Good Times (10 oz.) General Beverage Glass	pkg. of 20	Special! .99

Free LifeStyle

oven-to-tableware with $325 of our cash register tapes.

Provincial Sales Tax where applicable. Full details at our stores.

VALUES EFFECTIVE IN MORRISBURG ONLY UNTIL CLOSING APRIL 8/80