WINCHESTER PRESS

VOL. SIXTY-FIVE. WINCHESTER, ONT., THURSDAY, OCTOBER 9th, 1952. NO. 20

Coming Events

EUCHRE AND DANCE

A Euchre and Dance will be held at the Hallville Consolidated School on Friday, October 10th, under the auspices of the Catholic Women's League, South Mountain. Good prizes and refreshments. Cards at 8.30 p.m. McMillan's Orchestra. Admission 50c. 20c

ANNIVERSARY SERVICES AT ELMA UNITED CHURCH

The Anniversary Services of Elma United Church will be held on Sunday, October 12th, at 11 o'clock in the morning and at 7.30 p.m. On Tuesday, October 14th, an Anniversary Chicken Supper will be held in the Church Hall, starting at 6.30 o'clock. Everyone welcome. Admission, $1.00; Children, 12 and under, 50c. 19-20p

MIDNITE SHOW

Don't forget the Midnite Show at the Winchester Theatre this Sunday at 12.05 o'clock midnight. The feature picture will be "Lydia Bailey," starring Ann Francis and Dale Robertson. Shown in colour, you'll enjoy every minute of it. 20c

CHESTERVILLE AGRICULTURAL SOCIETY WILL SPONSOR CFRA MELODIERS AT DANCE

A Square Dance, sponsored by the Chesterville Agricultural Society, and featuring the CFRA Melodiers, with Les Lye, Maizie Billings and Mac Beattie, will be held in the Community Hall on Tuesday evening, October 21st, commencing at 9.00 p.m. A draw for three prizes (from an advance sale of tickets) will be made by Frank Ryan. Proceeds to go towards the erection of a new building for the Society. 20c

UNITED CHURCH ANNIVERSARY SUPPER

The ladies of Winchester United Church will sponsor a Turkey Supper in the Sunday School Hall on Monday evening, October 20th, starting at 5.30 p.m. There will also be a program following the Anniversary Supper. Admission: $1.00; Children, 12 and under, 50c. Everyone welcome. 20-21c

BILOW'S AUTO SALES TO SPONSOR DANCE

Bilow's Auto Sales will open their New Garage on Highway 31, one mile West of Winchester, with a Big Dance next Thursday evening, October 16th, with all proceeds from the event being donated to the Winchester Legion. For further particulars watch for posters and Advt. in next week's Press. 20c

Bowling

New or other Bowlers who would like to play regularly this season, and are not already in a league, if you would get in touch with us, we feel that you could be placed in a group to your liking.

There will be some Open Bowling every evening until Thanksgiving.

GIVE IT A TRY!

You'll Enjoy the Friendly Atmosphere.

1896 **FLORA'S** 1952

WINCHESTER, ONT.

Municipal Council Met On Monday

By-Law No. 758, setting forth the date of Nominations in Winchester for Friday, November 22nd, and, if necessary, a Day of Election on Monday, December 1st, was passed at the October session of the Municipal Council, held Monday evening in the Town Hall.

A full slate of business saw Council issue eight building permits to: Messrs. Blake McMillan, H. S. Carkner and Arlingtgon Stewart for erecting a Gospel Hall; Stewart Anderson, repairs to residence; Lorne Casselman, dismantling a barn; Doug. Freeland, changing poultry plant; Hugh Eady, erecting a house, and Katherine Bellinger, tearing down a barn on Church Street.

At the request of Fire Chief Gilbert Raistrick, Council was unanimous in voting the necessary funds in support of Fire Prevention Week, Oct. 5-11. Council members adjourned briefly to the fire hall to inspect the recent repairs made, and all members praised the work, supervised by the Fire Chief, and made possible through the Property Committee of Councillors Fetterly and Rennison. The Fire Hall has been cleaned up and given a fresh coat of paint, and al equipment has been neatly and handily arranged.

The question of what should be done with the old Hydro poles that are being replaced in the town redistribution job, was dealt with, and it was decided that all poles be rebalance to be cut up for fire wood or to be sold at $2.00 per pole.

Town Foreman Henry Lennox was instructed to have the municipal truck winterized.

Councilllor Jack Rennison reported to Council that he had contacted several firms re a suitable snow plowing apparatus for Winchester. It was decided that all members go to Ottawa to inspect the suggested types of plows, and to make a decision after they had interviewed the various firms.

A Chamber of Commerce delegation, composed of Messrs. R. W. Vice, W. R. Workman and W. C. MacDonald, presented the results of a recent survey conducted in Winchester regarding the installation of a water and sewerage system. At the request of the Chamber, a joint meeting of th Municipal Council will be held with the Chamber Executive Council on Monday, October 20th, to further determine the results of the survey, before they are released in booklet form.

Municipal Orders totalled $6,815.52 and Hydro accounts amounted to $2,663.83.

Present at the meeting were Reeve Walter Moffat, Councillors John Rennison, John Fader, Edwin Boyd and Howard Fetterly; Clerk C. R. Robinson and Constable Gilbert Raistrick.

SHOOTING MATCH

A Shooting Match for Roosters and Ducks will be held at the Farm of Irvin Cross & Son on Saturday, October 11th, starting at 1.30 p.m. Come and win your Thanksgiving dinner. .22 Calibre Rifles with open sights to be used. 20p

Medical Notice!

Winchester Doctors request that patients confine calls on Wednesday to urgent ones only.

Doctor on Call for Next Wednesday, Oct. 15th, is DR. WM. M. BYERS

LOCAL STORES WILL BE CLOSED ON MONDAY

Monday, October 13th, has been proclaimed as National Thanksgiving Day throughout Canada, and local stores and other business places will observe the holiday by remaining closed throughout the day. With a long week-end ahead, housewives are reminded to do extra shopping on Friday or Saturday. Supplies should be sufficient to last until Tuesday morning.

Mrs. F. M. Cass Again Heads Hospital Auxiliary

Mrs. F. M. Cass, Chesterville, was re-elected President of the Winchester District Memorial Hospital Auxiliary at the annual meeting, held last Thursday evening in the Winchester Town Hall. The newly-elected secretary is Mrs. Lyle Marcellus, also of Chesterville, and the re-elected treasurer is Miss Nora Elliott, of Winchester. Vice presidents elected were Mrs. R. D. Ledgerwood, Miss Jean Wyatt and Mrs. Grace Mulloy, in that order.

Fifteen units of the Auxiliary were represented,, with approximately 70 delegates in attendance, presided over by the president, Mrs. F. M. Cass, and the retiring secretary, Mrs. Eric Casselman. The secretary's report showed that the membership in the past year had been 886. Mrs. Casselman also read a letter from Miss H. C. Wilson, hospital superintendent, expressing the thanks of the hospital staff for the continued donations and valued work of the Auxiliary.

Mrs. C. R. Robinson and Miss Nora Elliott, on the request of the Hospital Board for two delegates, were elected to attend the Hospital Association Convention, being held in Toronto the latter part of October.

The financial report, given by the treasurer, Miss Elliott, showed that over-all receipts totalled $4.253.75, including a bank balance last year of $1411.59. Of this amount, $3,152.94 had been spent on the various departments of the hospital, including $1229.08 in food donations. Membership fees, the treasurer said, provided $433.50 of the receipts, and a cash balance on hand showed $1,100.81. Among the purchases made for the hospital were laboratory supplies, $1000; Electric Call System, $1,186.40; Carpets for nurses' rooms, $436.44; operating room equipment, $316.50, and $213.60 spent for furniture and sundry supplies.

The new executive and directors were cordially welcomed by the president, Mrs. Cass, who urged the continued support of everyone in the hospital auxiliary and its many units.

Refreshments were served under the convenership of Mrs. Melvin Scott and Mrs. Percy Roberts, assisted by unit representatives. Mrs. Howard Fetterly was the pianist.

Directors elected from the various units are as follows:

Cass Bridge—Mrs. Delbert Link.
Cloverdale and Harmony — Mrs. Allan Cinnamon.
Chesterville—Mrs. J. Hulbert Cross.
Melvins—Mrs. Robt. Davidson.
Morewood—Mrs. Maxwell Arthur.
Mountain Ridge and Mulloys—Mrs. Thos. Holmes.
Ormond—Mrs. Erwin Cumming.
Winchester—Mrs. Geo. Elliott and Mrs. Percy Roberts.
Vernon—Mrs. Wilfred Porteous.
Russell—Mrs. Thos. McNaught.
Elma—Mrs. Hugh McMillan.
Inkerman—Mrs. Bernard Mulloy.
South Mountain — Mrs. Gordon Monteith.

Units not represented at the annual meeting will be asked to elect representatives at a future meeting of the Auxiliary.

ANNUAL CHURCH AUCTION SALE AT HALLVILLE

The Annual Auction Sale of Fruits, Potatoes, and all kinds of Vegetabies; Grain and Wood, sponsored by the Board of Managers, will be held on the church grounds of Hallville United Church on Friday, October 17th, commencing at 1 p.m. During the sale, four bents of the church sheds will be offered, subject to a reserve bid. 20-21c

COMMUNITY Theatre, Chesterville

Thurs., Fri., Sat., Oct. 9-10-11

"UNDER THE SHELTERING PALMS"

In Technicolor. When it comes to affairs of state, wait till you see the state of affairs when a 5-star screenful of sparkling youth brings you the big South Pacific feast of music, maids and men. It's the wonderful show of hula honies, sarong mad guys and rollicking South Pacific rhythms. With William Lundigan, Jane Greer, David Wayne, Mitzi Gaynor and Gloria DeHaven.

And on the same programme

Exclusive fight pictures—Official Heavyweight Championship Films of Jersey Joe Walcott vs. Rocky Marciano, round by round highlights, climax action in slow motion.

Mon., Tues., Wed., Oct. 13-14-15

"SAILOR BEWARE"

It's Heav Ho for the bounding main, and gobs of fun as Martin and Lewis join the navy, in the maddest movie earthquake you've ever seen. Anchors aweigh for a laugh riot. With Dean Martin, Jerry Lewis, Corinne Calvet and Marion Marshall.

Foto Night—Canada's biggest cash offer attraction at the Community Theatre every Wednesday.

Winchester Loses Esteemed Citizen In Passing of the Late Mr. Milton Fennell

A prominent Christian business man in Winchester for the past 30 years, Mr. Milton Fennell passed away at his home on Cameron Avenue last Thursday evening. He had been in ill health for the past nine months, having suffered a severe stroke in January of this year. Since that time he had been confined to his home where his condition gradually became more acute. Prior to his sickness, however, the late Mr. Fennell had been one of the town's most active church and business men. Noted for his fine characteristics and Christian belief, his place as a community member will be difficult to fill.

Born 82 years ago in Kars, Ontario, he was the last surviving member of the family of the late Mr. and and Mrs. Richard F. Fennell. Following his education in district schools, he became a well-known farmer in the Kars district until 1922 when he moved to Winchester to go into partnership with the late R. M. Wallace in the flour and feed business. Seven years later the partnership was dissolved and Mr. Fennell, with his son, Eldon, founded the Fennell Feed Company, which today is one of the outstanding Feed companies in Eastern Ontario, and a leading industry in Winchester and district. His energetic leadership in business was carried on in other phases of his life as was evident by his interest in community and church affairs. He was a former member of North Gower Municipal Council, and an elder of Kars Methodist Church, where he was choir director for 25 years. On coming to Winchester, he soon became a member of the Official Board and also served as Sunday School Superintendent of the United Church, of which he was a devoted member.

Typical of his many interests in the welfare of the community was the wholehearted support he gave to the Winchester District Memorial Hospital in its erection.

On December 24th, 1895, he married the former Sarah Armina Smith in Kars, who survives. They were privileged to observe their Golden Wedding Anniversary in 1945, at which time they were honoured by many friends, and business associates of Mr. Fennell.

Surviving, besides his wife, are: one son, Mr. Eldon Fennell, Winchester, and two daughters. Miss Evelyn Fennell, Winchester, and Miss Florence Fennell, of Ottawa. Two grandchildren also survive.

Funeral Held On Saturday

Attended by a host of relatives and friends that filled the United Church, the funeral of the late Mr. Fennell was held on Saturday afternoon. The service was conducted by Rev. T. N. Mitchell, pastor of Winchester United Church, assisted by the church organist, Mrs. Howard Fettery, who directed the choir in singing "In The Sweet By and By." The duet parts in the anthem were taken by Mrs. Harold Lannin and Mr. Howard Biccum.

Interment was made in Rideau Vale Cemetery at Kars, where the graveside service was also conducted by Rev. Mr. Mitchell. The pallbearers were Messrs. Douglas Johnston, William McRoberts, W. J. Fawcett, W. J. Stewart, John Barrett and Arthur Christie, all of Winchester.

Among the many distant friends attending the funeral were several business associates of the late Mr. Fennell, representing some of the major Feed Industries in Ontario, as well as a representation from Morrison-Lamothe Bakeries in Ottawa, where Miss Florence Fennell has been employed for several years. As a special tribute, the staff of the Fennell Feed Company attended the funeral in a body.

The following floral tributes testified to the high esteem in which the late Mr. Fennell was held.

The Family; Mr. and Mrs. W. Barber; Mrs. G. E. Wilson; the Wallace Family; Mr. and Mrs. Lawrence Walker and family; Mr. and Mrs. Thos. McConnell and James; Mr. Ernest McConnell and family; Mrs. Wm. Wylie and Kenneth; Mr. and Mrs. Douglas Empey; Miss Margaret Empey; Misses Ellice Smith and Phyllis Walker; Mrs. Geo. H. Earle; The Staff of Fennell Feed Co.; The Neighbours; Mr. and Mrs. Loyal Beggs and family; Miss Ruth McInnis; Mr. and Mrs. John Sinclair; Mr. Amos Murdock and family; Mr. and Mrs. Harry Potter; Mr. and Mrs. Hart Melvin; Mr. and Mrs. David Melvin; Mrs. Waddell and Mabel; Mrs. Douglas MacDonald and Eileen; Mr. and Mrs. Geo. Dixon; Kay MacKinnon and Katherine MacPherson; Mr. and Mrs. Ralph Allison; Mr. and Mrs. Lloyd Allison; Mr. and Mrs. Louis Weiner; Mr. and Mrs. Harold Lannin; Mr. and Mrs. Jack Rennison; Mr. and Mrs. E. B. Reynolds; Mr. and Mrs. Warren Oliver; Mr. and Mrs. Ralph Garrett; Miss Reta Campbell; Miss Ethel Gordon; Miss Mary Lockhart; Miss Marguerite Phipps; Mr. and Mrs. Basil Dawley; J. H. and W. J. Newson; Mr. Geo. Hunter; Mr. and Mrs. G. C. Morrison and family; Mr. and Mrs. L. Murphy; Employees of the Catering Dept. of Morrison-Lamothe; Morrison-Lamothe Bakery Ltd.; Boyce, McCay & Duff & Co.; Rideau-St. Lawrence Feed Dealers' Association; James Richardson & Sons, Ltd.; Directors of Winchester Rink Co.; The Zonta Club of Ottawa; The Maple Leaf Milling Co. Ltd.; Coatsworth & Cooper Ltd.; Winchester Press; Parrish & Heimbecker, Toronto; Porteous Bros., Vernon; Mr. and Mrs. T. Ridge; Mr. and Mrs. H. Conners; The Cowan Family; Mr. and Mrs. W. E. Houghton; Mr. and Mrs. F. B. Watt; Mr. and Mrs. O. Skuce; Mr. and Mrs. G. W. McKendry; Mrs. Mary Laird; Mrs. Molly Ross; Miss Lillian Wright; Miss Marguerite Bunn; Miss Mildred Walberg; Miss Amy Winning; Miss Phyllis Wright; Miss Gladys Saunders.

Gideon Bibles—Winchester United Church; Excelsior Bible Class; Mr. Arnold Dukelow; Mr. and Mrs. Wm. Fawcett and family.

RECENT BIRTHS AT THE DISTRICT MEMORIAL HOSPITAL

On Thursday, October 2nd, 1952, to Mr. and Mrs. Harold Jones, of Morrisburg, a son.

* * * *

On Sunday, October 5th, 1952, to Mr. and Mrs. Keith Carkner, of Winchester, a son.

* * * *

On Monday, October 6th, 1952, to Mr. and Mrs. Donald Rattray, of 34 Driveway, Ottawa, a son.

* * * *

On Tuesday. October 7th, 1952, to Mr. and Mrs. Mac Thompson, Morewood, a son.

* * * *

On Tuesday. October 7th, 1952, to Mr. and Mrs. Newman Bramwell, of Manotick, a daughter.

Many Players To Try For Place With Inkerman Rockets

Fifty-two hopefuls will take to the ice this week in Smiths Falls Arena in the first practice session of Lloyd LaPorte's Junior "A" Inkerman Rockets. Ranging all the way from fifteen to twenty years old, and coming from as far away as Toronto and Montreal, the job of sorting out the better calibre players should prove a tough one as reports have it that the Inkerman crew is destined for bigger laurels this year.

Among the many try-outs will be some Winchester and district talent, and according to Lloyd LaPorte, one or two of the locals will undoubtedly be taken on.

Rockets this year will again be playing in the Ontario-New York Intermediate League with other teams from Gananoque, Brockvillle, Cornwall and Clinton, N. Y. There is a strong hope by club officials that Queen's University senior team may enter the loop this year.

Rocket home games will be played in Smiths Falls, home of the Senior Rideaus, where league contests will be scheduled for the LaPorte crew every Monday evening. According to LaPorte, the Winchester Arena will still be used for all Rocket exhibition games, which will probably total somewhere between five and ten after the ice season arrives here.

The best news to date for Coach LaPorte is the signing of Goalie Dick Dion, who played sensational hockey for the Rockets last year, and Coach LaPorte says he has prospects on some of the best Junior players out of Cornwall and Montreal.

The P.O.N.Y. League gets under way on November 7th with the Rockets playing their first game on November 9th. As yet, no official schedule for the PONY League has been released, but it is expected one will be forthcomingg next week by League President Ray Miron, of Cornwall.

The schedule, plus other highlights of the 1952 edition of the Rockets, will appear in this paper in future issues.

CAR COLLIDES KILLING CALF

A wandering calf was killed instantly Saturday night on Highway 31, about 2 miles south of Winchester, by a car driven by Mr. Allan Alford, local hospital manager. The calf, which apparently broke loose from pasture, was first reported running along the highway by a Colonial Coach driver.

Mr. Alford, proceeding north, said he had dimmed his lights to meet a car, when the black calf suddenly run in front of his car. Damage to the Alford automobille is estimated at $150, including a blown front tire.

The calf, owned by Mr. Gerald Howes, weighed about 300 pounds and was valued at $75.00. The accident was investigated by Constable Dow, O.P.P.

Horse Races At South Mountain Next Monday

Sponsored by the I.O.O.F. Committee for Cancer, Polio and Tuberculosis, a Thanksgiving Horse Race Meet will be held at South Mountain on Monday next, October 13th, commencing at 1.30 p.m. Classes will include 2.20, 2.24 and 2.28, with purses of $200.00 offered for each class. All classes will have two heats.

In addition to the races, there will be refreshment booths, games and Pari-Mutuels in operation.

In the evening there will be a Concert, Bingo and Dance in the I. O. O. F. Hall.

This will be the last Race Meet of the season in this district, so don't miss it. A day and night of real entertainment awaits all who visit South Mountain on Thanksgiving Day.

Canadian Congress Of Dare Devils Auto Stunt Show Called Off Here

Due to the sticky condition of the race track at the local 100 Club Community Park, the program of car racing, stunts, etc., to be presented by the Canadian Congress of Dare Devils tonight (Thursday) has been cancelled. Decision to this effect was made by the 100 Club executive after inspecting the track this morning. There will be no program at the Park tonight. Please ignore Advt. appearing elsewhere in this issue.

WEDDINGS

POOLE—PATTERSON

A wedding of interest took place on Saturday night, October 4th, at the United Church Parsonage, Winchester, when Rev. T. N. Mitchell united in marriage Miss Alice Esther Patterson, daughter of Mr. and Mrs. Homer Patterson, Mountan, and Mr. Grant Leslie Poole, son of Mr. and Mrs. John D. Poole, of Harmony. The attendants were Mr. and Mrs. Ronald Patterson, of Winchester, brother and sister-in-law of the bride.

The bride was attired in a Navy blue gabardine suit with matching accessories. The maid of honour wore a grey gabardine suit with red accessories.

Folowing the ceremony, a wedding supper was served at the bride's home to members of the immediate families. A beautiful three-tier wedding cake centred the table, and seasonal flowers adorned the living room. Following the supper, the bride and groom left on a short honeymoon.

Buy, Sell and Rent through Press Classified Advts. They bring results, cost little.

Pastor Ben. Richardson Elected Vice-Moderator Of Ottawa And District Baptist Association

Pastor Benjamin Richardson, of Winchester Baptist Church, was elected First Vice Moderator of the Ottawa Baptist Association, at the One Hundred and Seventeenth Annual Meeting, held on Wednesday and Thursday of last week. The new Moderator is Rev. R. Harmer, of Ottawa, and the new president of the Pastors' and Laymen's Conference is Rev. Russell Lamb, of Ormond.

Upwards of 200 delegates attended the sessions which started Wednesday morning and continued through Thursday evening. For the two-day Conference the Town Hall, Baptist and Presbyterian Churches were utilized to advantage.

Opening Day Session

Rev. Earl H. Cameron opened the convention with a short service, after which Reeve Walter Moffat welcomed the delegates to Winchester.

"The Problem of Manpower," was the subject of an address by Moderator T. R. C. Anderson. Following Mr. Anderson's address, Rev. R. B. Wright and Rev. Stuart Ivison spoke on the history of the association.

On Wednesday evening, Rev. Harold U. Trinier, of Toronto, spoke on "Women's Missions, Circles and Bands" in the Town Hall. He was welcomed by Pastor Ben Richardson.

During the meeting reports on the various women's activities were given by Mrs. I. C. Milne, Mrs. J. B. T. Ringrose, Mrs. F. Coggin and Mrs. F. T. Rosser. The meeting concluded with a service conducted by Mrs. Margaret MacDonald, of Winchester.

Pastors and laymen attending a dinner in St. Paul's Presbyterian Church heard an address by Mr. Trinier. He suggested that young men might be persuaded to become lay preachers, and recommended "a training class for these men as a solution to the existing dearth of preachers of the Gospel."

The nominating committee, consisting of Wallace Carkner, Kenmore; James Freeman, Cornwall; and the Rev. R. D. Wright, of Ottawa, presented the following slate for 1952-53: President, Rev. Russell

(Continued on Page 4)

Immunization Clinics For Winchester and Mountain Townships

Following are the ImmunizationClinic dates for several places in Winchester and Mountain Townships:

Centre	Location	Time	Diphtheria, Whooping Cough and Tetanus 1st Dose	2nd Dose	3rd Dose	Smallpox Vaccination Date
Inkerman,	Town Hall	1.00	10	7	5	Oct. 24
S. Mountain,	Oddfellow's Hall	2.15	10	7	5	Oct. 24
Hallville,	Con. School	3.30	10	7	5	Oct. 24
Winchester,	Town Hall	9.30	14	10	8	Oct. 27
Ormond,	Baptist Church	11.00	14	10	8	Oct. 27
Morewood,	School	1.00	14	10	8	Oct. 27
Chesterville,	Community Hall	4.00	14	10	8	Oct. 27

These clinics are operated by the Stormont, Dundas and Glengarry Health Unit, and immunization will be given free of charge.

Vaccination against smallpox can be done at any age—children are usually vaccinated at 6 to 9 months of age and it is repeated before starting to school.

Immunization against Diphtheria, Whooping Cough and Tetanus (Lockjaw) should be given to babies at 5 or 6 months of age. This protection requires four injections—3 doses as noted above, followed by one dose six months later.

The signature of the parent will be required before any child is immunized. Parents should, therefore, attend the clinic with the child in order to sign the consent.

The 7th Column

Next Monday is Thanksgiving Day throughout Canada. As a nation and as individuals, we have much to be thankful for. Let us not forget to remember that fact and offer special prayers of thanksgiving this week-end.

* * * *

Motorists seem to have accepted the parking meter, comments The Financial Post, and many towns and cities are finding these little machines substantial revenue producers. The only trouble with the parking meters in some centres is that they are about as scarce as parking space. Most motorists are only too glad to pay a nickel for parking their car for an hour, if they can find a vacant meter in the city.

* * * *

Talking of service, the trouble with some service stations is that the grease job usually includes the upholstery and the steering wheel—at no extra charge—and with no apologies.

* * * *

It was their first date, and as they stood at her door saying goodnight the sailor asked: "What would you do if I were to try to kiss you?"

"I'd call my brother," the girl replied.

"How old is he?"

"Three," she whispered.

* * * *

Rule Of Three

Three things to govern—Temper, tongue and conduct.

Three things to cultivate—courage, affection and gentleness.

Three things to commend—thrift, industry and promptness.

Three things to despise—Cruelty, arrogance and ingratitude.

Three things to wish for—Health, contentment and friends.

—Montreal Executives Association Bulletin.

* * * *

The Renfrew Advance reports that "Bert Parsons, 2nd Line of Horton, is the uncle of twins, brother of twins, father of twins, and, believe it or not, the grandfather of twins." Who says the birth of twins isn't hereditary?

* * * *

Lawyer, reading client's last will and testament to a circle of expectant relatives: "And so, being of sound mind, I spent every cent I had before I died."

* * * *

Chairman Robert Saunders has given us plenty of notice that Hydro rates will go up on January 1st, but, says he: "the increase will be under 15 per cent." This particular increase was bound to come sooner or later to keep pace with the upswing in the costs of similar services.

* * * *

Wife: "The maid quit. She said you spoke to her insultingly over the phone."

Hubby: "Ye gods! I thought I was talking to you."

* * * *

As far as sports are concerned, Saturday was Ottawa's Day. During the afternoon the Rough Riders

(Continued on Page 2)

H. W. ALGATE

OPTOMETRIST

Will be in attendance at Alex Davidson's Jewellery Store, Winchester, on Thursday, October 23rd, and at Mr. Percy J. Gilroy's, Chesterville, on Thursday, October 16th. Make your appointments now.

Theatre News!

PICADILLY

Thurs., Fri., Sat., OCTOBER 9-10-11

"LUCKY THE OUTCAST"

A thrilling drama of a great hearted dog. Outcast at home—hero overseas. Starring Sharyn Moffett, Lionel Stander, Jerry Hunter and Harry Davenport.

"RETURN OF DANIEL BOONE"

An action-packed Western picture, starring Betty Miles, Bill Elliott and Dub Taylor.

Next Week's Features

Mon., Tues., Wed., OCTOBER 13-14-15

"RIO GRANDE"

Here is a masterpiece of unforgettable entertainment, a story of the rugged West as only John Ford can tell it. Starring Maureen O'Hara, John Wayne, Ben Johnson, Claude Jarman and Chill Wills.

Thurs., Fri., Sat., OCTOBER 16-17-18

"TALK ABOUT A STRANGER"

Every father, every mother, every kindly neighbour will want to see this gripping story, unfolding the amazing case built up against an innocent man. Starring Nancy Davis, Billy Gray, George Murphy, Lewis Stone and Kurt Kasznar.

"MR. MUGGS STEPS OUT"

Do not miss this picture, starring the Eastside Kids, Gabriel Dell, Leo Gorcey, Huntz Hall and Billy Benedict.

LANG'S Department Store

THREE SPECIALS IN COAL AND WOOD RANGES

SMALL SIZE

With White Enamel trimming, high shelf, top 21x30 inches. Regular $110.00 value.

For $64.50

MEDIUM SIZE

With White trim, and high shelf. Polished top, 23x33 inches. Regular $120.00 Value

Only $89.00

LARGE SIZE

White trim, high warming closet and mirror. Polished top, 22x28 inches. Regular $135.00 Value

For $99.00

SANITARY Strainer Pails

Made of I.X. Tin.

$3.25 to $3.75

PREMIER Milk Strainers

For on 8-Gal. Cans.

$5.35

ONE ONLY Quebec Heater

Height 36 inches. Fire Pot diameter, 10 inches. Regular $30.00 value

For $22.50

"THE WINCHESTER PRESS"

W. F. WORKMAN, Editor & Publisher.

AN INDEPENDENT NEWSPAPER

Devoted to the interests of Winchester and surrounding districts. Published on Wednesday afternoon and dated Thursday. Established in the year 1888, the Press is Dundas County's Largest and Leading Weekly Newspaper. Guaranteed circulation of over 1700. Subscription Rates $2.50, Foreign $3.50, in advance.

Member of the Canadian Weekly Newspaper Association and Ontario-Quebec Division of the C.W.N.A.

Advertising Rates Supplied on Request. Small Advertisements for our Classified Columns: 50c first insertion and 25c for each subsequent insertion, strictly cash with order.

"Authorized as Second Class Mail, Post Office Department, Ottawa."

THURSDAY, OCTOBER 9th, 1952.

FIRE PREVENTION WEEK

By Royal proclamation at Ottawa, this week, October 5 to 11, has been designated "Fire Prevention Week."

It is alarming to learn from the proclamation that in the last ten years 534,777 fires in Canada have destroyed property valued at $542 million. In that time, 4,087 persons have lost their lives and it is estimated that at least 15,000 others have been seriously injured as a result of a fire.

What the proclamation cannot show, of course, is the number of lives that could have been saved, the value of property that could have been protected, if a systematic inspection had been made beforehand of all conditions likely to cause or promote the spread of fire.

"Apart from the obvious inspection of public buildings; fire drill in schools, factories and offices; education in fire protection in schools, factories and offices; education in fire protection in schools, to boy scout groups and the like; every householder can be a voluntary fire warden by checking his own home for fire hazards," a news release on "Fire Prevention Week" states:

"An obvious place to start is in the basement with the furnace pipes—a frequent cause of fire. And the average basement is cluttered with inflammable material that serves little purpose except to add fuel to a potential fire. It's best out on the town dump.

"Faulty electric switches are best replaced; they're worn out anyway and can be a fire hazard. An open fireplace without a guard—particularly with children around—is an unnecessary risk. A faulty chimney can bring fire-producing sparks. The modern home is full of labor-saving devices and comforts which in good condition are harmless, but worn out or faulty, can spell disaster through fire."

"Fire Prevention Week" is one week that should be taken seriously. A couple of hours spent by every householder in checking possible fire hazards would be amply repaid by a reduction in fire losses.

SUGGESTIONS FOR THE SCHOOL LUNCH BOX

Now that school days are here, many mothers are once again faced with the task of packing school lunches. If you are wondering what to put in the lunch box, here are a few suggestions offered by Miss Margaret Myer, Home Economist of the Women's Institute Branch and Home Economics Service.

A good lunch for school or work has milk, fruit or vegetables or both, some form of protein such as meat, eggs, cheese, fish, beans or peanut butter and bread, preferably whole wheat. One simple menu suggestion might be chopped ham sandwiches with raw turnip sticks, baked fruit with chocolate cupcake for dessert and milk.

Sandwich fillings based on eggs, cheese, meat, fish or peanut butter can be easily varied every day. For example add grated carrot or chopped parsley to egg, or mix cheese with chopped pickle or crisp bacon bits.

Finger salads of such vegetables as raw carrots, tomatoes, lettuce or cabbage wedges are quickly prepared and easy to include in the lunch. Fresh fruits in season are always welcome. Later on, cooked fruit such as baked apples or applesauce can be packed in a glass jar or waxed paper carton. Milk puddings may be carried in the same way.

The folder, "Good School Lunches," prepared by the Women's Institute Branch, offers helpful suggestions for those who must plan lunches every day. It is free to residents of Ontario and may be obtained from the Statistics and Publications Branch, Ontario Department of Agriculture, Toronto Ontario.

EDITORIAL NOTES

Cooler weather reminds us of winter. Winter reminds us of snow, and snow reminds us of a snow plow—which leads us to wonder what arrangements the town council has made to keep our streets free of snow this winter.

According to safety experts, motorists should drive one car-length apart for each 10 miles per hour of speed. This does not apply, however, to the five o'clock fiends who have reduced the rate to one car-length for every fifty miles per hour of speed.

Parents should warn the kiddies about the hazards of playing in the piles of leaves that is so common among the younger set in the autumn season. If the children are determined to play, have the leaves piled in the backyard where there is no danger of any vehicle running over them.

A high school with an enrolment of over two hundred and fifty students without enough class rooms, without a gymnasium, without a proper shop room, without an adequate auditorium, and without other needed facilities! And the North Dundas High School Board is quickly being confronted with a problem that needs an immediate answer.

Middle-aged people are astounded these days at the emphasis placed on what is now called physical education. In the army, P.T. instructors were looked upon as a nuisance years ago and likely it is the same today. About 50 years ago boys got their exercise in the woodshed, the garden, or pushing a lawnmower. The girls had considerable work to do of a physical nature, too, which saved them from becoming weaklings. But now it has to be basketball or physical jerks.

The trend toward Saturday night closing by merchants in Eastern Ontario communities is quickly spreading. With Brockville and Cornwall leading the way, Smiths Falls Retail Merchants Association announced last week that stores in that town would remain closed on Saturday nights. Serious consideration is being given the scheme by Perth, Carleton Place, Renfrew and other towns. To compensate for the loss of shopping time on Saturday night, the stores will remain open until nine o'clock on Friday evening. In most cases there has been little or no criticism of the change in the age-old custom of Saturday night shopping. It is only a matter of adapting one's shopping habits for the week-end to Friday instead of Saturday. The Saturday night closing also affords the merchants a longer and deserved week-end rest.

Saturday was another of those complex days in sport that are fast becoming too familiar about this time each year. Hurriedly downing a noon-hour snack, we were just in time to catch the first half-hour of the World Series on Television. From there we drove like mad for 30 miles to see the Argos and Rough Riders fight it out at Lansdowne. Between having another bite to eat and catching a downtown show that was featuring the Marciano-Walcott fight, we were just about licked when we reached our Auditorium seat to watch the Senators and Black Hawks bring in another season of hockey. Driving home we caught the day's soccer scores on the late evening sports final, and also heard the forecasts for the forthcoming basketball season. And, oh yes, we picked up the resuts of a golf tournament played that afternoon, which reminded us of an "eighteen" we promised to play Sunday morning.

Glad we don't hunt!

King's Deputy Approves Highway Service



His Honour, Ontario's New Lieutenant-Governor, Louis O. Breithaupt, Esquire, L.L.D., and Mrs. Breithaupt, visited the Ontario Government Building at the Canadian National Exhibition, Toronto, on Friday, Sept. 5th, and, after inspecting the Ontario Department of Highways exhibits featuring miniature models of Niagara Falls; Old Fort Henry; Mining Community and other scenes, graciously posed at one of the Department's Roadside Picnic Tables set up for public use on lawns near the Provincial Building. In doing so, His Honour commended facilities—there are nearly 2,000 points along the King's Highways and Secondary Roads of the Province where Picnic Tables have been placed—provided for Ontario motorists and visitors. Those seated at the table with the Lieutenant-Governor and Mrs. Breithaupt are, from left to right, Mrs. J. Fraser MacDougall, wife of Ontario Editor of Canadian Press, Toronto; their elder son, William, 16; little daughter, Mary Eileen, seven; and younger son, Edward Bruce, who was 13 on Aug. 17th. Mr. MacDougall, on duty at Canadian Press offices, Toronto, was unable to join his family for the photograph. He is a native of Stratford and began his newspaper career at Sault Ste. Marie. Mrs. MacDougall was born at Cobourg.—(Dept. of Highways Photo.)

The 7th Column

(Continued from Page 1)

defeated the Toronto Argos is a red-hot rugby game, and in the evening the Ottawa Senators outscored the Chicago Black Hawks, of the National Hockey League, 4-2, in a real exciting contest. The World Series took a back-seat in the Capital on that day.

* * * *

Brightly painted sign on a cross-country truck: "This truck stops for all cross-roads, railroad crossings, blondes, brunettes, and will back up 20 feet for a red-head."

* * * *

Now is a good time to clean stove pipes and chimneys with the winter months looming ahead. The fact that we mention this tip during Fire Prevention Week is merely coincidental—and, by the way, let us go all out to eliminate fire hazards around our premises—don't make your Fire Prevention Weak!

* * * *

October Challenge

The season is on. Though warm and drowsy noonday may look back nostalgically to the holiday hours of summer, early morning and earlier evening issue their chill, brisk summons to action and to clear-eyed thought.

The first fallen leaves lie on grass still green. Earth itself seems ready to turn over a new leaf as time turns reluctantly from that golden hour of extra daylight so recently buried with the squirrel's hoard and the harvest's yield. Birds went southward and children went schoolward; the asters cry "Wait!" and the sumac cries "Come!"

Men, like nature, hover often between the memory of a delightful past and the challenge of a rigorous future. But there is no stopping. The order is "Forward." The trumpets are sounding already in the trees.

FOR SALE

Apple Cider

—at—

"SUN-CAREST" ORCHARD

2 Miles East of Iroquois on Highway No. 2.

80c gal.

Bring your own Containers.

HAROLD HAMILTON, Prop.

Gospel Gleanings....

"Choose you this day whom ye will serve, but as for me and my house, we will serve the Lord."—(Josh. 24:15).

None can evade this greatest of all decisions, and the results of each individual choice will reach down into the endless ages of eternity.

Joshua led his people out of the wilderness into the promised land, and is a picture of the Lord Jesus Christ leading millions out of the wilderness of darkness and death into the marvelous light and life of his glorious salvation. His redeeming sacrifice has purchased eternal life for all who will receive him as Saviour, and to each comes the momentous challenge: "Choose you this day whom ye will serve." He accepts only the willing service of a heart filled with gratitude, for there is no conscription in his army.

The world offers pleasures of sin for a season, but the season is short, for "The way of the transgressor is hard." For a brief time the prodigal son, (Luke, Chapter 15), thought he was having a big time; but in no time, he was having a "pig" time. The service of Satan always ends in a supper of swill with the swine.

There is no joy like the joy of salvation; no peace like the peace of God that passeth all understanding; and no knowledge equal to that of knowing Him, whom to know is life eternal.

The challenge is urgent. The decision is important. The time is "this day." God's time is always "now." "Behold, now is the day of salvation."—(II Cor. 6:2).

A life of true happiness will never be found outside the service of Christ. "I am come that they might have life, and that they might have it more abundantly."—(John 10:10). "He that hath the Son hath life, and he that hath not the Son of God hath not life."—(1 John 5:12).

"Pierce, dear, Mum said I was to see you to the door not a moment later than ten o'clock unless you happened to be proposing."

EYES RIGHT?

Sewing or reading in a poor light or strong glare is hard on the eyes. All close work should be done in light that is bright enough for comfort without undue strain on the sight. Regular examination of the eyes by an eye specialist will ensure that weakness of sight or any eye disease can be treated before it becomes serious. Wearing glasses is no longer regarded as undesirable and, for the fashion-minded, there are most attractive styles in frames.

Bus Driver: "Madam, I'll have to have full fare for that child. He's over five years of age."

Lady: "But he can't be. "I've only been married four years."

Driver: "Never mind the confession, lady. Let's have the money!"

Want a job?
Want a clerk?
Want a partner?
Want a situation?
Want to sell a farm?
Want to sell livestock?
Want to rent any rooms?
Want to borrow any money?
Want to recover lost articles?
Want to rent a house or farm?
Want to sell some old furniture?
Want to find customers for anything?
Advertise in The Winchester PRESS!
Advertising will gain new customers!
Advertising keeps old customers!
Advertising makes success easy!
Advertising begets confidence!
Advertising brings business!
Advertising shows energy!
Advertise and succeed!
Advertise consistently!
Advertise or bust!
Advertise weekly!
Advertise now!
Advertise
HERE!

HELP PREVENT FIRES!

A MESSAGE FROM YOUR FIRE CHIEF:

Once again I would like to remind the citizens of Winchester and district that this is National Fire Prevention Week. While the week has been designated by proclamation to make Canadians more Fire-Conscious, I would suggest that we endeavour to make every week a Fire Prevention Week. To achieve this goal, here are a few precautions to take to guard against fire:

1. Make a careful check of all stove and furnace pipes to see that they are in good condition before they are put up this fall.

2. Do not put ashes in wooden or cardboard cartons, always use metal containers.

3. Never leave oily rags in closed places, such as pantries or cupboards, as they become overheated and break out in flames.

4. Never replace burned out fuses with coins for if you get an overload the wires become overheated and cause many fires. If you are not sure of the proper size of fuse to use, ask any electrician and he will be glad to tell you.

5. Keep incinerators well away from buildings when burning rubbish; never leave a fire before making certain that it is fully extinguished.

6. Do not use inflammable liquids for cleaning clothes.

7. Never smoke in bed, always remember that many thousands of people die and many millions of dollars' worth of property are destroyed because of this bad habit.

We have been very fortunate so far this year as we have not had any serious fires, so let us all work together and keep it this way in the future.

Please help your Fire Department by observing these few simple preventions of fire, and we will try our best to do our part if a fire should start in our town.

Thanking you in advance,

GILBERT RAISTRICK, Chief,
Winchester Fire Brigade.

FIRE PREVENTION WEEK, OCT. 5 to 11



Better show Dad your Savings Bonds quick!

Let US Solve Your Heating Problems!



This ultra-modern styled F-M Furnace is designed to give the highest heating efficiency. It offers more than just ordinary automatic heat . . . it also conditions the air, giving the advantages of moist outdoor air. The F-M Furnace is finished in attractive green and designed as a compact unit that uses only a small floor area. It is available in 5 sizes. Let us give you the complete story of the F-M Oil Fired Warm Air Furnace.

HARRY JOULE

HEATING and PLUMBING CONTRACTOR

St. Lawrence Street WINCHESTER, ONT. Telephone 295

Winchester Motors

St. Lawrence Street, Near C. P. R.

STUDEBAKER Sales and Service

J. I. CASE TRACTORS and Farm Machinery

Let US Put Your Car or Truck in Condition For Cold Weather Driving.

We have all the Necessary Winter Lubricants and Accessories For The Protection of Your Motor.

DOUG. ANGUS, Proprietor

PHONE 122 - - Winchester, Ontario.

Epworth Holstein Herd Brings Average of $332.00

The Epworth Holstein herd, one of the oldest in the country, operated by George McCullough, Navan, since 1905, passed into history on September 25th when 18 head brought a total of $5,985 or a general average of $332. The sale, held at the farm, saw a top of $850 realized for Epworth Keeno Pietje, a three months' old heifer calf. This calf's dam, Epworth Johanna Pietje, is the Canadian Champion living lifetime producer of milk with 200,063 lbs., and her sire is a son of Goodyear Queen Bessie Keeno, who officially has produced in eleven lactations on 2x, 172,994 lbs. milk. Both these animals are again on test and will substantially increase their lifetime production so that this three months old calf can claim the distinction of having the highest average lifetime milk record on its two nearest dams of any animal in Canada. The buyer was James Campbell, Moose Creek, with Edgar Craig, Metcalfe, as the runner-up.

The prices paid at this sale were considered very satisfactory, especially in view of the fact that most of the offering consisted of older animals or quite young ones.

The chief fame of the Epworth herd in recent years has been that it was the home of Epworth Johanna Pietje, the 200,000 lb. cow mentioned above, and while he had listed her for sale, Mr. McCullough at the last minute could not bear to let her go and so withdrew her from the sale.

Highest price for a milking female was $530 paid by M. L. Johnston, Leonard, for Epworth Barbara Ann, a five-year-old daughter of the class "Extra", sire Montvic Abberkerk Posch Pabst. A bull calf from this cow went to A. W. Shane, Pendleton, at $75.

The yearling herd sire, out of Epworth Johanna Pietje, went to Neville Wall, Navan, at $275.

Other good prices included: $325 paid by Jacques Poiment, Navan, for a five months' old heifer calf; $500 paid by Albert Paiement, St. Augustine, Que., for a bred heifer; $375 paid by G. C. Suffel, Inkerman, for a milking female; $325 paid by Martin Burns, Navan, for a bred heifer.

Buy, Sell and Rent through Press Classified Advts. They bring results, cost little.

Thanksgiving Day

Race Meet

—AT—

SOUTH MOUNTAIN, ONT.

Monday, October 13th, 1952

Sponsored by the I.O.O.F. Committee for Cancer, Polio and Tuberculosis

$600.00 In Purses

2.20 CLASS.....Purse $200.00 2.24 CLASS.....Purse $200.00

2.28 CLASS.....Purse $200.00 Races Start at 1.30 p.m. sharp.

Refreshment Booths, Games, Pari-Mutuels on Grounds,

Admission to Fair Grounds—Adults 75c, Children under 12 years, 25c; Cars, 25c.

CONCERT, DANCE and BINGO

In the Evening a Concert, Dance and Bingo will be held in the I.O.O.F. Hall. Good Orchestra in attendance.

FOR A GOOD DAY'S ENTERTAINMENT PLAN TO SPEND THANKSGIVING DAY AT THE SOUTH MOUNTAIN RACE MEET

For further information, see posters, or write to any member of the Race Committee—Ogle Workman, Lorne Armstrong, and Vic. Barton, Race Secretary.

Farmers....

More than ever before we farmers must produce as cheaply as possible. In order to do this, Purina has a complete line of Concentrates which will get the best results from your grain. Drop in and let us explain the Purina program to you.

In order to give better results on deliveries, we will deliver on Tuesday, Wednesday and Friday of each week. Please do not wait until your present supply is exhausted before you notify us.

REMEMBER

PURINA FEEDS ARE MADE NOT TO SELL THE CHEAPEST BUT TO GIVE THE BEST RESULTS.

BASIL DAWLEY

YOUR PURINA DEALER

Telephone 293 Winchester, Ont.

Fresh From The Grain Belt

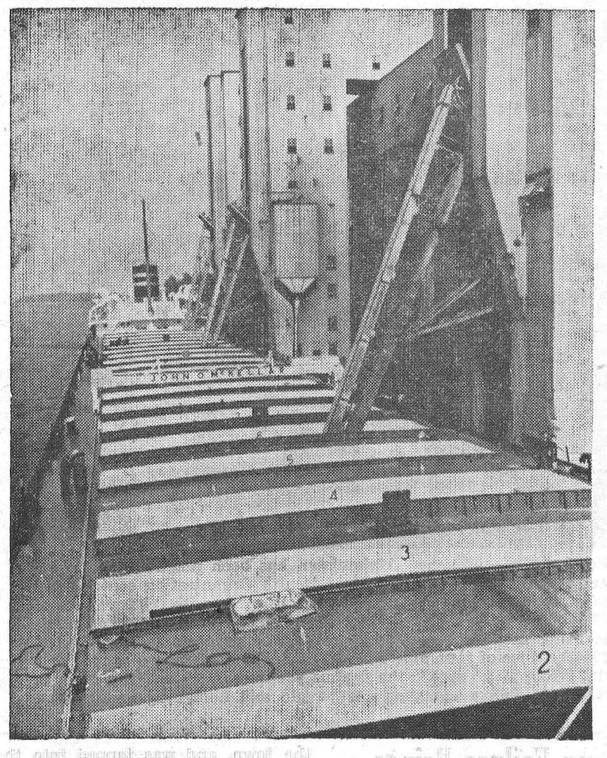

The largest cargo of Canadian grain ever carried across the Great Lakes by ship was unloaded from Canada's biggest lake steamer, the 678-foot John O. McKellar into Canadian Pacific Railway grain elevators at Port McNicoll recently. The vessel's arrival at the Georgian Bay port marked the beginning of large grain shipments eastward as western farmers harvest the biggest crop ever grown, an estimated 1,250,000,000 bushels of all types of grain. Over 20,500 tons of wheat and barley, part of this year's crop and enough to fill 410 railway box cars, were unloaded from the lake ship to await transfer to eastern ports by rail.—(Canadian Pacific Photo).

Haitian Expert Benefits from U.N. Fellowship



This year, the United Nations and its Specialized Agencies are offering more than 2500 fellowships, scholarships and other opportunities for international training. Above, Pierre Milord, of Haiti, who learned modern irrigation methods in Algeria under the U.N. Fellowship Program is shown putting his newly acquired knowledge to use in the major Artibonite Valley drainage and irrigation project. The island Republic will thus obtain more land for cultivation.

CHESTERVILLE HOSPITAL AUXILIARY HAD ACTIVE YEAR

Reports given at the annual meeting of the Chesterville branch of the Winchester District Memorial Hospital Auxiliary indicated that the Chesterville unit had a most active year.

The sum of $374.00 has been turned over to the parent organization and, in addition, food parcels to the value of $300 had been collected in the 1951 canvass.

The executive for the 1952-53 term will include: Mrs. F. M. Cass, as president; Mrs. Hilda Belsher, vice president; Mrs. B. W. Campbell as secretary-treasurer.

The ways and means committee will include Mrs. A. Jarvis, Mrs. L. Marcellus, Mrs. H. Hamilton, Mrs. D. A. Dillabough and Mrs. D. McElheran.

Serving committee will include Mrs. G. Lannin, Mrs. Walter Carruthers, Mrs. E. B. McMillan. The district director will be Mrs. Hulbert Cross.

IRRIGATION TRANSFORMS ALBERTA

Southern Alberta once regarded as arid, is now producing lush harvests—thanks to the magic of irrigation, and to the completion last year of the biggest ditch-dam project ever built in Canada. The area is being settled by a swelling mass of new farm families. The rich new lands are enticing youths to stay on the farm. Corn is displacing cactus and semi-tropical fruits such as plums, cantaloupe, and cherries thrive. Star Weekly staff writer Harold Hilliard has written a heartening article on the transformation of Allberta land through the courage and imagination of present day Canadian pioneers, in the October 11th issue of The Star Weekly.

CAUGHT BIG LUNGE IN NATION RIVER

A 'lunge measuring 48 inches in length and 20 inches in girth was taken from the waters of the Nation River near Lemieux by Charles Coulthart, of Chesterville, recently. The giant tipped the scales at 27 pounds, and is one of the largest entries in the 'lunge class, submitted for the annual award donated by the Chesterville Fish and Game Association. It was caught with the aid of a red and white plug.

Buy, Sell and Rent through Press Classified Advts. They bring results, cost little.



For a sure thing, I'll take Canada Savings Bonds any day.

GIVE-AWAY PROGRAM 1952

No, we have not forgotten your enthusiasm and patronage so kindly given to us in past years.

DAVIDSON'S

Are most happy and proud to offer to you a Larger, more Expensive Selection of Prizes than ever before.

TO CELEBRATE THEIR

15th Anniversary

To Make Your Christmas Shopping More Enjoyable

Our Program Opens Oct. 15th

The Drawing will be made by Reeve Walter Moffat at 5.00 p.m. on December 24th.

For every $5.00 Cash received during this period, you will receive a Voucher, the stub of which you, yourself, will place in a sealed container.

HERE ARE OUR FIFTEEN VALUABLE GIVEAWAY PRIZES:

15 Prizes 15 Years 15 Prizes

1st PRIZE—A 50-Piece Chest of Silverware, 1881 Grandeur Pattern. Value $65.00.

2nd PRIZE—Westinghouse Personality Radio. Value $29.95.

3rd PRIZE—Bulova Wrist Watch. Value $29.95.

4th PRIZE—Sheaffer Pen and Pencil Set. The New Snorkel. Value $23.50.

5th PRIZE—Wm. Rogers Dessert Set. Value $15.95.

6th PRIZE—Coro Jewellery. Value $15.00.

7th PRIZE—A Westinghouse Electric Toaster. Value $9.95.

8th PRIZE—Cornflower Candle Holders. Value $8.95.

9th PRIZE—A Westclox Travalarm. Value $8.75.

10th PRIZE—Rodney Kent Hand Wrought Aluminum Tray. Value $7.50.

11th PRIZE—A Leather Billfold. Value $6.50.

12th PRIZE—A Cory Coffee Maker. Value $5.75.

13th PRIZE—A China Cake Plate and Cup and Saucer. Evening Rhapsody. Value $5.50.

14th PRIZE—Lady Hamilton Pearls. Value $5.00.

15th PRIZE—A Ronson Lighter. Value $5.00.

Alex W. Davidson

JEWELLER & RADIOTRICIAN

TELEPHONE 75. WINCHESTER, ONT.

COMING TO WINCHESTER 100 CLUB PARK

ONE SHOW ONLY — AT 8 O'CLOCK P. M.

DIRECT FROM A SUCCESSFUL TRANS-CANADA TOUR

Thursday Night OCT. 9th

SEE A NEW AUTOMOBILE SHOT FROM A GIANT CANNON

ADMISSION: ADULTS $1.25. • • • • CHILDREN 50c, Tax Included.

The Winchester 100 Club Proudly Presents



In Co-operation With

HAROLD LANNIN

FORD-MONARCH DEALER

WINCHESTER, ONTARIO.

CARS TRUCKS TRACTORS - Telephone 49

SALES AND SERVICE - Telephone 49

MOTORISTS!

DON'T RISK LOSING YOUR DRIVER'S LICENCE

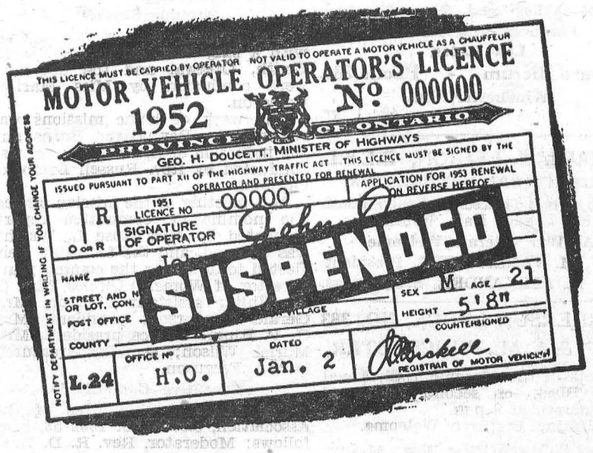

Over 17,000 licences were suspended in 1951

Think SAFETY - Drive SAFELY

ONTARIO DEPARTMENT OF HIGHWAYS

GEO. H. DOUCETT · MINISTER

Professional Notices

CASS & CASS
LAW OFFICES
Chesterville, Dial 735. Winchester.
Bank of Nova Scotia Block. Phone 11

W. E. CARSON, D.C.
CHIROPRACTOR
Gardner Block on Main Street
Opposite Lannin's Garage
Tuesdays and Saturdays
1.00 to 5.00 p.m.; 7.00 to 9.00 p.m.
Phone Winchester 175.

G. WILLIAM GORRELL
Barrister, Solicitor, Notary Public
Office Phone 36 - Residence 6
MORRISBURG - Ontario
26-1 yr.

ATTENTION, LADIES !
Elaine's Beauty Shop, located first house West of Lannin's Mill. Machineless, Cold Waves & Flexa-Wave, also all types of Beauty Culture including Bleaching and Blending. Hours from 9 a.m. to 6 p.m.
Mrs. Ron. Patterson,

WINCHESTER BEAUTY NOOK
Jean and Florence Wyatt



Is your hair dull, dry and lifeless? Have an oil treatment and sparkling rinse now. Cold Wave and Machineless Permanents. Also Facials and Manicures.
Open Evenings. Phone 244.

"HOLLYWOOD BEAUTY SALON"
Telephone 292 to-day for your appointment with "Hollywood Beauty Salon," featuring Machine, Machineless, Cold Wave and the new Flexawave Permanents.
Mrs. Louise Freeland
Gladstone Street - Winchester.

GENERAL INSURANCE
Hartford Fire Insurance Co., Lanark Mutual Fire Insurance Co., Hartford Accident and Indemnity Co., will protect you against loss by fire, wind, automobile damage; family sickness and accident, and cattle accident and death.
Consult: H. S. Carkner, Agent,
38-1 yr.p Real Estate and Insurance

LYALL M. CROWDER
Representative For
Automobile - Fire - Wind, Etc.
MUTUAL LIFE OF CANADA
Auto Financing
Write or telephone 606r41,
South Mountain, Ont.

GRAHAM L. CASSELMAN
CROWN LIFE INSURANCE
GENERAL INSURANCE
Phone 150W3 - Winchester.
50-14p

HOWARD E. BICCUM
and
HAROLD D. POAPST
District Representatives for the North American Life Assurance Co.
Also a complete Insurance Service for all lines of Fire and Casualty Insurance, including Hospitalization. Auto Financing and Real Estate also handled. Phone 285. Winchester.

S. EARL FREELAND, C.L.U.
District Representative for The Manufacturers' Life Insurance Company
Special Services offered in connection with Group Pension Plans, Group Insurance, Estate Analysis, etc.
Telephone 292. - Winchester.

For Cemetery Memorials see
W. J. L. BOYD & SONS
representing
R. M. Best Granite Co., Kingston. Architects and Craftsmen of Civic and Private Memorials. Church Memorials of Bronze, Marble and Brass
PHONE 144 WINCHESTER

JAKE ROSS
All kinds of Poultry wanted at all seasons. Wool wanted. I buy all kinds of Hides.
Phone 81 - - Winchester

INSURANCE
FIRE, HAIL, ACCIDENT, LIVE STOCK AND AUTOMOBILE
Apply to
WALTER MOFFAT, Winchester, Ont.

FINANCING - INSURANCE
Automobiles and New Trucks Financed and Insured.
Low Rates.
Howard Biccum - Phone 285.
Winchester, Ont.
49c-1 yr.

CANADIAN LEGION, B.E.S.L.
BRANCH 108, WINCHESTER
Meets second Thursday of each month in the Legion Hall, Winchester.
All War Veterans Welcome.
J. M. VANBRIDGER, President.
A. M. ALEXANDER, Sec'y-Treas.

HENDERSON LODGE, NO. 383
A. F. & A. M., WINCHESTER
Meets in the Masonic Hall, Royal Bank Block, on second Friday of each month at 8 p.m.
Visiting Brethren Welcome.
F. ERLE HELMER, Wor. Master.
DR. W. A. SHERWOOD, Secretary.

WINCHESTER L. O. L. NO. 862
Meets regularly in the Orange Hall, Winchester, at 8 p.m., on the second Monday of each month. Visiting Brethren always welcome.
Roy E. Annable, W.M.
Doug. Johnston, Rec.-Sec'y.

Buy, Sell and Rent through Press Classified Advts. They bring results, cost little.

Letters to the Editor

HIGH SCHOOL STUDENTS RECEIVE CONGRATULATIONS FROM HON. GEO. H. CHALLIES

Parliament Buildings,

Toronto, Ontario.

Editor, The Winchester Press:

Dear Fern:—It is a pleasure and an honour for me to advise that the following students have been awarded Bursaries under the Dominion-Provincial Student-Aid Bursary Plan:

Miss A. Jean Wilkes, Winchester High School.

Miss Gwena M. Beggs, Hallville Continuation School.

These young people are to be congratulated on their success and on the honour that has come to them, which not only speaks well for their ability but also speaks well for the teaching staff of the High School which they attended. With kindest regards, I am,

Yours very truly,

Geo. H. Challies.

HALLVILLE C. S. -WINS INTER SCHOOL TROPHY FOR THIRD STRAIGHT YEAR

Fair weather prevailed for the annual Interscholastic Field Day, held at Spencerville last Wednesday, with Continuation Schools from Hallville, South Mountain and Spencerville competing for the honours. Under the direction of S. J. Berry, principal, the Hallville Continuation School track team walked off with top honours to win the Interscholastic Trophy for the third year in a row.

Leading the way for the Hallville pacemakers was the girls' team, which captured both Senior and Junior Girls' Championships. They were won by Eleanor Arcand, Senior, with three firsts, and Mary Shaw and Deanna Chartrand, who tied for the Junior honours.

In the Junior Boys' events, Walter McShane, of South Mountain, won the trophy, while Johnston Shannon, of Spencerville, had a perfect day in winning the Senior laurels.

Keen competition saw some good marks made by the athletes from all schools including: Senior Pole Vault (Boys), E. Barclay, Spencerville, 8'11½"; Senior Mile (Boys), G. Milne, Hallville, 4 mins., 45 secs.; Senior Boys' Broad Jump, J. Shannon, Spencerville, 19'6"; Junior Girls' High Jump, A. Hyndman, Hallville, 4'6".

RIPE RASPBERRIES STILL

Mrs. M. Cronin, of the Ormond district, reports that she picked enough ripe raspberries one day last week for the family meal. To prove how plentiful the berries were, she submitted a branch to the Press, containing over 50 ripe raspberries. Ripe berries in October have been reported from several centres this year.

Baptist Convention

(Continued from Page 1)

Lamb, Ormond; vice president, Allan Swerdfeger, Ottawa; secretary-treasurer, Alvin Whetter, Ottawa.

Thursday's Session

Final day proceedings were opened by Rev. Mr. Watson, of Osnabruck Centre, who conducted the worship and meditation service on Thursday morning. An evangelistic message was delivered by Rev. John L. Bailey, of Toronto, Director of Evangelism.

The work of the Lord's Day Alliance was discussed by J. Younger, of Ottawa. The report of the resolutions committee was given by Rev. E. H. Cameron, of Ottawa, and the nominating committee's report was presented by Rev. A. Eikenaar, of Cornwall.

The afternoon session was opened with a worship period conducted by Mrs. A. Eikenaar, of Cornwall, and a solemn memorial service in memory of those who had died during the past year was conducted by Rev. R. D. Wright, of Ottawa.

A summary of the work of all mission circles of the different churches of the association was given by Mrs. C. A. White, of Ottawa, which indicated that the past year had seen increased activity in this important work of the church.

Rev. E. L. Quirk, a missionary to India, home on furlough, spoke to the delegates, and told of the opportunities of spreading the work of the church in "jungle countries."

A strong appeal for the increase in minimum salaries was made by Rev. Dixon Burns, of Toronto, the home mission superintendent. The work in French-speaking parts of Ontario, Quebec and the Maritime provinces was outlined by Rev. Chas. Foster, of the Grand Ligne mission.

A solo was sung by Mrs. J. F. Pushman, of Ottawa.

Evening Session

The evening session was opened with a sing-song, led by Rev. L. M. Smith, Ottawa, and the devotions were conducted by Miss Marilyn Cameron.

The work of home missions was reviewed by Rev. Dixon Burns and the induction of the new officers was conducted by Rev. Russell Lamb, of Ormond.

At a meeting of the mission circles, the nominating committee report, presented by Miss Rose L. Wright, was adopted, and the following were elected to office for the coming year: Director of Women's Circles, Mrs. C. A. White; assistant director, Mrs. Gerald Henderson; president, Mrs. G. P. Ringrose; vice president, Miss Muriel Wilson; secretary-treasurer, Mrs. A. Ferguson.

Executive Committee

The executive committee of the Association, elected for 1952-53, is as follows: Moderator, Rev. R. D. Harmer, Ottawa; first vice moderator, Pastor Ben Richardson, Winchester; second vice moderator, Rev. R. D. Wright, Ottawa; clerk-treasurer, Alvin Whetter, Ottawa; president of women's mission circles, Mrs. G. P. Ringrose; director of women's circles, Mrs. C. A. White; president of pastors and laymen's conference, Rev. Russell Lamb, Ormond; chairman of home mission band, Rev. Stuart Ivison, Ottawa; associational B.Y.P.U. president, Miss Marilyn Cameron; chairman of Christian education committee, Rev. R. D. Harmer.

WHO Averts Typhus Epidemic in Afghanistan



For hundreds of years, Afghanistan has been plagued by malaria and typhus. Not until the World Health Organization sent a four-man medical team to Kundus in 1951 to spray with DDT an area of 175 square miles against malaria was any organized attempt made to bring the diseases under control. The program was trebled in 1951 because of favorable results. During the off-season for malaria the WHO teams tackle the typhus problem. Here a WHO team in Kabul is shown spraying the people and homes against typhus.

Power Failure Brings 24-Hour Blackout To Williamsburg District

Residents of Williamsburg and district were given a sharp reminder of the power blackouts that frequented Ontario municipalities during the latter part of the war and the late forties, on Sunday evening and Monday of this week, when the main 500-KV transformer at the Williamsburg sub-station burnt out, killing all lines that feed out of it.

According to Hydro authorities, the trouble started early Sunday evening when the defective transformer threw the entire system, including Morrisburg, Iroquois, Winchester and Chesterville, without power for about two minutes. When the power was restored again, part of Williamsburg was without power, or very little, as was the case in most homes. The reason for this was later found at the sub-station, where a phase of the main 44,000-line, feeding the sub, had failed to close. Winchester Rural Office was notified of the failure in power, and about 9.15 Sunday evening the station was inspected to determine the cause of the trouble. In an attempt to close in the main line, it was found it would not stay, thus leaving Williamsburg in total blackness.

Further inspection showed that a bushing on a phase of the 44,000-line was not in working order, and the trouble was thought to be here. Immediately a new bushing was procured in Cornwall and rushed to the sub, and installed. On closing the line agan, it stayed for about three minutes, and then flew open again. The trouble was finally traced to the transformer where windings had apparently burnt out. It is believed the transformer was struck with lightning during the recent electrical storm, leaving the windings in a weakened state.

The loss of the transformer necessitated the installation of a new one, which had to be brought from Cornwall via a float. On coming to the subway at Morrisburg, it was found the transformer would not go under, and the outfit had to be rerouted east and north of Morrisburg. The transformer finally arrived about 4 o'clock Monday afternoon, and after other unknown difficulties, Hydro crewmen had restored power to Williamsburg about 10 o'clock on Monday evening.

Persons lucky enough to be residing at the south end of the village received power from the Glen Becker Rural Feeder line. Luckily, this was the case at the cold storage plant, where power was restored in short order. The power to the cold storage plant came from the new Glen Becker Feeder, which runs through the town, and was tapped into the bank of transformers that feed this establishment. This was possible only because these particular transformers here, recently installed, were large enough to take the load. All other transformers in the village are of the smaller type and were unable to be used.

According to Mr. Al. Beardsall, local superintendent, power would have been restored early Monday morning had unforeseen trouble not entered the picture.

SIAMESE CUCUMBERS

Siamese Twin Cucumbers, a rare specimen in the cucumber world, were brought into this office this week. Of the Boston pickling variety, the cucumbers measured seven inches lin length and five inches across the centre. They were grown on the farm of John Skuce, Vernon.

CHESTERVILLE TRACTOR CLUB COMPLETES YEAR'S WORK

Members of the Chesterville Tractor Club completed their year's work recently with the holding of their Achievement Day and Tractor Driving Competition. Throughout the past season these boys have taken care of the farm tractor and under the guidance of Mr. R. D. Kelly of the Engineering Department of the Kemptville Agricultural School, whose instruction on the care and management and adjustment of the farm tractor was very beneficial and instructional.

The final results were based on how well they fulfillled the following scheme of their project: (1) Achievement at Meeting; (2) Visits of Supervisor; (3) Cost Record; (4) Work Sheets; (5) Quizzes; (6) Written Test; (7) Practical Test; (8) Driving Competition.

Final standing of the Club is as follows: 1st, Gerald Fawcett, Winchester; 2nd, Malcolm Arbuthnot, Russell; 3rd, Allan McRoberts, Winchester; 4th. Dwain Latour, Russell; 5th, Clarence Bell, Winchester; 6th, Newman Smith, Crysler; 7th, Stuart Byers, Crysler; 8th, Bert Reveler, Crysler; 9th, Glendon Hutchinson, Morewood; 10th, Lloyd Stevens, Morewood; 11th, Douglas Racine, Crysler.

The Club this year was sponsored by the Chesterville Fair Board, who contributed one-third of the prize money. It had as its local leader, Carmen Swerfeger, of Morewood, upon whose shoulders much of the organization of this Club fell.

Canadian Club Meets Wednesday At Morrisburg

The next meeting of the Morrisburg and District Canadian Club will be held at the Music Hall, Morrisburg, on October 15th, at 6.30 p.m. The speaker will be Mr. Geo. S. Mooney, Co-director of the Montreal Industrial and Economic Bureau, and the theme of his address is "Balance Sheet of World Trends: the Outlook for Peace."

Mr. Mooney is a graduate of McGill University and is 52 years of age. He is a noted Canadian economist and was, for some years, professor of Political Science at Sir George Williams College, Montreal. Before the last war he was Director of Planning and Research on the Montreal Metropolitan Commission, and he was also for nine years Economic Consultant to the Canadian Federation of Mayors and Municipalities.

During the war Mr. Mooney was consultant to the Wartime Prices and Trade Board and interpreted Board policy to local Chambers of Commerce and business groups. He was a member of the Dominion Government's Committee on Reconstruction and made a special mission to Britain to report on the effect of war on local government administration. After the war he was Chief Executive Officer for the European Theatre of the United Nations Relief and Rehabilitation Administration and made a global field tour of all UNRRA operations as personal representative of the Director General. He has travelled widely in almost all parts of the world and is noted as a speaker on economic matters and world affairs, who is appreciated by laymen.

Dundas Grain Club Holds Achievement Day At Iroquois

Members of the Dundas Grain Club held their Achievement Day recently in the Iroquois Town Hall. Eighteen members completed their project by having a bushel of grain on display. This Grain Club, the first in Dundas County, was sponsored by the Dundas Federation of Agriculture. The Lions Club of Iroquois were responsible for the arrangements of the Achievement Day.

The members of this Club throughout the past season, under the guidance of the Ontario Department of Agriculture, and under the direct guidance of the Agricultural Representative, carried on this project.

These final results are on the basis of (1) Award on Exhibit at Achievement Day; (2) Ability on judging grain; (3) Exam; (4) Field Score; (5) Reports; (6) Attendance at meetings.

Final standing of the Club is as follows: 1st, Gerald Fawcett, Winchester; 2nd, Knox Thompson, Brinston; 3rd, Baden Renwick, Mountain; 4th, Franklin Milne, Mountain; 5th, Earle Johnston, Winchester, and John Moss, Mountain (tied); 7th, Don. Moorhouse, Mountain; 8th, Gerald Milne, Mountain; 9th, Audrey Hyndman, Mountain; 10th, Murray Johnston, Winchester; 11th, Edward Rose, Mountain; 12th, Fay Hyndman, Mountain; 13th, Billy Williams, Mountain; 14th, Keith Shaver, Iroquois; 15th, Mary Milne and Allan Milne, Mountain, (tied); 17th, Lyle Simzer, Mountain; 18th, Mervyn Allen, Mountain.

Specials—1st, The Iroquois Lions Club Special of $5.00 to Gerald Fawcett, of Winchester, as the club member standing highest on his year's work; (2) The Caldwell Linen Mill Special to Knox Thompson, of Brinston, Club member standing second highest in year's work; (3) Iroquois Lions Club Special of $2.50 to Mary Milne, of Mountain, girl standing highest in her exhibit at Achievement Day; (4) Iroquois Lions Club Special of $2.50 to Baden Renwick as the boy standing highest in exhibit at Achievement Day.

Throughout the season much of the responsibility of the Club was taken by the local leaders, Mr. C. M. Thompson, of Iroquois, and Mr. Arthur Milne, of Mountain.

FARMERS
GET SET FOR THE AUTUMN

We Have On Hand:

TRACTORS, The Best In The Field, The "20"; The" 30"; The "40" and also Some Good Used Machines, Conditioned Ready to go.
FORAGE HARVESTERS & BLOWERS, Papec and Gehl.
PLOWS, "1230"; "120"; "8AS", Two and Three Furrow.
MANURE SPREADERS, On Rubber or Steel.
WAGONS, "95" and "96", On Rubber or Steel.
HAMMERMILLS, Papec and Gehl; Plain or Powered.

Good Assortment of Used Implements for All Farm Uses, In Good Condition and at Attractive Prices.

For Any Of Your Needs' Consult
W. C. MacDONALD
Your Cockshutt Dealer, Phone 299, Winchester, Ont.

NEXT WEEK AT THE
"Picadilly Theatre"
WILLIAMSBURG - - - ONTARIO

THIS THURSDAY, FRIDAY & SATURDAY
"Lucky The Outcast"
Starring Sharyn Moffett, Lionel Strader and Jerry Hunter.
—Also—
"Return Of Daniel Boone"
Starring Betty Miles, Bill Elliott and Dub Taylor.

MONDAY, TUESDAY AND WEDNESDAY
JOHN FORD'S GREATEST ROMANTIC TRIUMPH!



featuring J. CARROL NAISH • VICTOR McLAGLEN
GRANT WITHERS • SONS OF THE PIONEERS
Screen Play by James Kevin McGuinness • Based on a Saturday Evening Post Story by James Warner Bellah
An Argosy Production — Produced by JOHN FORD and MERIAN C. COOPER
Republic Pictures Corporation — Herbert J. Yates, President

THURSDAY, FRIDAY AND SATURDAY



Screen Play by MARGARET FITTS • Based on a Story by CHARLOTTE ARMSTRONG
Directed by DAVID BRADLEY • Produced by RICHARD GOLDSTONE • An M-G-M Picture

—Also—
"Mr. Muggs Steps Out"
Do not miss this picture. Starring the East-Side Kids. Gabriel Dell, Leo Gorcey, Hunts Hall and Billy Benedict.

Fall Clearance Sale..
OCTOBER 4th to 18th
(inclusive)

MEN'S WORK SHOES
20% Off
Reg. $9.00 Value $7.20
Reg. $5.95 Value $4.76
All the lines discounted accordingly.

Children's "HEALTH SHOES"
20% Off
Reg. $4.50 Value $3.60
Other lines reduced to clear.

MEN'S AND BOYS' CAPS
Regular $1.50 to $2.50 Values, to clear at
Only 49c

IBEX FLANNELETTE SHEETS
Size 70x90 Inches.
$5.98 pair

G. L. Barclay & Sons
Williamsburg, Ont.

Veterinary Medicines Ready To Serve You
Penicillin, Streptomycin, Aureonycin, Bacitacin For Mastitis
VACCINES and BACTERINS, All Types.
FEEDING OIL, High Potency - $3.25 Gallon

Please Note: **FALL REXALL ONE CENT SALE DATES NEXT WEEK**
October, 15 - 16 - 17 - 18

Phone 34 **J. F. Smith Drug Co. Ltd.** We Deliver
G. H. LaROSE, Phm. B. WINCHESTER

Arthur A. Crawley & Co.
Chartered Accountants
OTTAWA - MONTREAL - BROCKVILLE - TORONTO
SUDBURY - NORTH BAY - SAULT STE. MARIE
Ottawa Address—119 Blackburn Bldg.

DOMINION GARAGE, Vernon
A. SAYANT, Proprietor.
SPECIALIZING in BODY and FENDER WORK, WELDING and SPRAY PAINTING. Free Estimates.
Bring your car in for Simonizing and Winterizing.
Used Car Dealer.
TELEPHONE 16R42, METCALFE EX.

WESTEEL GALVANIZED
IRON ROOFING
3, 6, 7, 8, 8½ & 10 ft. Lengths

6 & 8 ft. GALVANIZED
WATER TANKS

12 in. STEEL CULVERTS
14 feet Long.

Coleman Space Heaters and Floor Furnaces Installed.

R. S. Allison & Sons
Telephone 346J3.
Winchester Springs - - Ont.

BLUE COAL
AMERICA'S FINEST ANTHRACITE
Chestnut and Stove Sizes

PLACE YOUR ORDER TODAY

Town Cash Price $24.00
PER TON, OFF THE CAR

4 SERVICE PHONE 4
Ross H. Hutchinson
WINCHESTER, ONT.

Flour

USE FIVE ROSES
FOR THE BEST RESULTS IN ALL YOUR BAKING, BOTH BREAD AND PASTRY
Comes in 7 lb., 24 lb., and 98 lb. Bags

HUGH McMASTER
PHONE 431. WINCHESTER, ONT.

HYLO EGG-GRADING STATION
L. Kapeller, Proprietor.
WINCHESTER, OSGOODE and CHESTERVILLE

Daily Highest Market Price for our City Trade.
Two Electric Grading Machines To Assure You Proper Grade.

If it is not convenient for you to bring your eggs to our Grading Stations at Winchester or Osgoode, you may leave them at any of the following stores where they will be picked up and your returns left twice weekly:

Allison's Store---Winchester Springs
Coughler's Store, Winchester Springs
Carkner's Store ----------Ormond
Saunders' Store ----------Inkerman
Lewis' Store ----------Dalmeny

WINCHESTER — A. Crawford, Mgr.
OSGOODE — R. Rennick, Mgr.
CHESTERVILLE — Harold Marriner, Manager.

For Contracting of Masonry and General Carpenter Work, See
W. H. WOOD
Phone 612 R 13
MOUNTAIN - - ONTARIO
Free Estimates Given.

Repair Your Furnace NOW For Economy Next Winter
Sales and Service For All Kinds of Furnaces

COMPLETE LINE OF
Bathroom and Kitchen Facilities.
Oil Burners.
New and Used Wood Stoves.
Pressure Systems
[illegible]mestic and Stock Pumps.
[illegible]den and Lawn Tools.

[illegible]rader & Son
Telephone 60
WINCHESTER - ONT.

DALMENY MAN STRUCK BY CAR

Mr. Peter J. Robertson, of Dalmeny, is convalescing in the Winchester District Memorial Hospital, after being struck by a car on Highway 31, near Vernon, last week. His condition is regarded as favourable.

BOTTLED GAS
● COOK WITH IT
● HEAT WITH IT
It's Cleaner, Quicker and Economical.

CENTRAL GAS
Distributors of Frontenac BLUE FLAME
Call MORRISBURG 208
24 - HOUR SERVICE

SHUR-GAIN
FEED SERVICE

WITH YOUR OWN GRAIN . . . .
Feed BALANCED RATIONS from Tested and Proven SHUR-GAIN Formulas For Best Results!

We can grind or roll your grain and mix balanced RATIONS from the following:

35% SHUR-GAIN Hog Concentrate for HOG RATION.
35% SHUR-GAIN Sow Concentrate for SOW RATION.
32% SHUR-GAIN Dairy Concentrate for DAIRY RATION.
35% SHUR-GAIN Calf Concentrate for CALF STARTER-GROWER.
20% SHUR-GAIN Dry & Freshening Concentrate for DRY & FRESHENING RATION.
32% SHUR-GAIN Eggmaker Concentrate for LAYING MASH.
30% SHUR-GAIN Developing Concentrate for GROWING MASH.
37% SHUR-GAIN Fast Fattener Concentrate for POULTRY FATTENING.

There is no GUESSING when mixed the SHUR-GAIN WAY.

H. S. LANNIN LIMITED
WINCHESTER, ONTARIO.

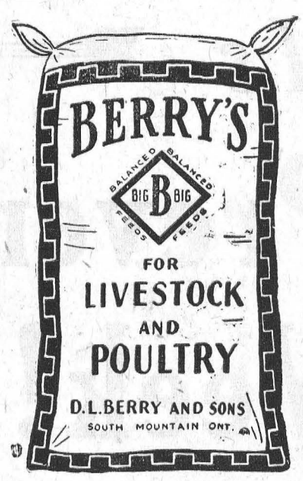

TIRE SALE - SAVE!
SEIBERLING LIFETIME GUARANTEE

16x600 Super Service. Reg. Price $19.95
Our Price $16.95
15x670 Super Service. Reg. Price $24.95
Our Price $17.95
16x600 Air Cooled. Reg. Price $27.90
Our Price $19.40
15x670 Air Cooled. Reg. Price $31.50
Our Price $21.50
20x825 - 10 ply Special. Reg. Price $140.80
Our Price $99.70
ALL OTHER SIZES PRICED ACCORDINGLY

HAMILTON'S
GARAGE and SALES LIMITED
CHRYSLER - PLYMOUTH - FARGO
Telephone 488 - Chesterville, Ont.

"Put Me Down For The Limit, $5,000.00 Worth!"

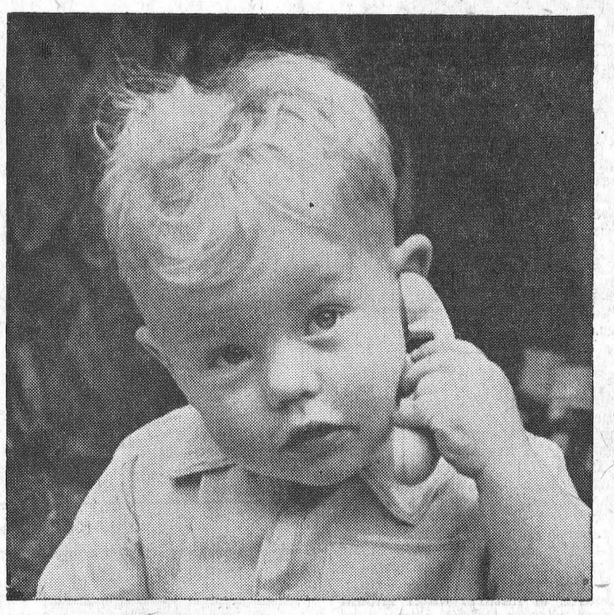

Whatever your savings goal, there's a convenient denomination to meet your needs when you sign up for your Seventh Series, Canada Savings Bonds. They come in $50, $100, $500, $1,000 and $5000 amounts. If you are not already one of almost a million Canada Savings Bond purchasers, now is the time to decide. New Seventh Series Bonds are on sale at an attractive interest rate and are immediately cashable at face value plus earned interest . . . any time, at any bank. Talk to your Payroll Savings Plan representative—start to save the safe, systematic Canada Savings Bond way!

Sixtieth Anniversary Of Presbyterian W. M. S., South Mountain

Approximately one hundred and fifty members, guests and neighbouring Auxiliaries of the Women's Missionary Society gathered at the South Mountain Presbyterian Church on Wednesday of last week to help celebrate the 60th Anniversary of the W. M. S. of that church. Mountain United and Presbyterian, Winchester and Kemptville Presbyterian, and Hulbert, Iroquois and South Mountain United Auxiliaries were invited guests, also the members of the Anglican Fellowship Club, South Mountain. Visitors were also present from Prescott, Ventnor Ottawa and Montreal.

Miss Margaret McIntyre, president of the South Mountain Auxiliary, opened the meeting with the call to worship, from Psalm 118, verses 14-16. A hymn was sung with Mrs. Eric Larsen at the organ.

Rev. J. F. McFarland, of Ottawa, who was ordained in South Mountain Presbyterian Church over sixty years ago, read the Scripture reading from John 15, the same Scripture he read sixty years ago when the first meeting of the W. M. S. was organized in South Mountain. Mrs. Archie McRae gave the address of welcome. A trio, composed of Mrs. Eric Larsen, Mrs. Marston Shaver and Mrs. Arnold Shaver, rendered a selection, "No Love Like Him."

Mrs. Samuel Graham, treasurer of the W. M. S., gave a summary of Auxiliary History, which was very interesting, also giving all of the officers that were elected in 1892, of which three are living.

In the absence of Mrs. D. A. Dillabough, who was to make the presentation of two Life Membership Certificates, Mrs. Charles Robertson, of Kemptville, made the presentation of a Life Membership to Miss Margaret McIntyre from the members of South Mountain Auxiliary, and one to Mrs. Samuel Graham, also a gift of a beautiful brooch from her family, Donald, Murray and Jean Graham. Both made fitting replies.

The offering was taken and dedicated by Miss M. McIntyre.

The ladies' trio rendered another number, "I Shall Not."

Mrs. (Dr.) J. R. Millar, of Iroquois, was the guest speaker and pointed out the many wonderful things the W. M. S. is doing and that there was work for everyone and all was needed in this great work. Her address was most interesting and inspiring.

The Mission Band members, Eda Travaille, Marilyn Shaver, Jean Bilow, Theo Robinson, Teddy Robinson, Barbara Laushway and Janet Anne Gilroy rendered a number, "Why Choose Jesus?" They were under their very capable leader, Mrs. Gordon Blow.

Mrs. Charles Robertson also presented the seals to the Mission Band members to the donors, and they each presented the seals: from Mrs. Chester Robinson, of Winchester, to her niece, Joan Robinson; from Mrs. Larsen to Eda Travaille, and from Mrs. Arnold Shaver to her daughter, Marilyn Shaver.

A hymn was sung, after which Rev. Eric Larsen, pastor of the church, closed the meeting with the Benediction. All adjourned to the Oddfellows' Hall for a social hour and lunch. Both the church and hall were beautifully decorated for the occasion with huge baskets of fall flowers. Each W. M. S. member and Young Women's Guild members wore a corsage of a blue and white flower, with name attached, the blue being the color of the W. M. S.

The tea table was adorned with a beautifully decorated 3-tier Anniversary cake, made and decorated by Mr. and Mrs. Wm. Robinson, South Mountain. The design used on the cake was the printing in small letters of the names of all fourteen members who were the charter members when it was organized. The cake was beautifully decorated at the base with folds of blue tulle. On each corner stood out a "60"; at the base of each tier the decoration was done in small lattice work, with tiny white rosebuds tinted with blue, and on each side of the tiers was "W. M. S." standing out in gleaming letters. Tall blue candles were at both ends of the table. Mrs. Eric Larsen and Mrs. Charles Shaver poured tea. A sumptuous lunch was served and a happy hour of visitation was enjoyed.

One of the highlights of the day was the presence of Mrs. William (Rev. McLean, of Montreal, a former resident of this place. Mrs. McLean rendered two vocal numbers, with Mrs. Eric Larsen as accompanist.

Each Auxiliary gave a message of "Thanks" for the invitation, and for such a pleasant time.

The officers for 1952 are: President, Miss Margaret McIntyre; vice president, Mrs. Russell Beggs; secretary, Mrs. Arnold Shaver; treasurer, Mrs. Samuel Graham; welcome and Welfare, Mrs. Lorne Boyd; literature, Miss Edna Hunter; Glad Tidings, Mrs. Wm. Robinson; pianist, Mrs. Eric Larsen.

For Next Winter
Buying Fuel
Our Prices Right
Your Terms O K
Deliveries Free
Start Today
Budget Plan
W. J. L. BOYD & SONS, LTD.
Coal, Coke & Wood
Phone 325, Winchester, Ont.

HAVE YOU TRIED
Abel's
Odourless Cleaning?
● ● ●
Dyeing and Alterations Done Promptly
In the Most Modern New Plant in Eastern Ontario at Chesterville.
● ● ●
For your Convenience We Have Arranged Collection Depots In Your Locality

In Winchester We Pick Up On Monday, Wednesday and Friday
Depot: Mrs. Gordon Fader
Phone 232

Winchester Springs: Wednesday and Saturday
Depot: Mrs. L. Bogart

Inkerman: Wednesday & Saturday
Depot: Allison Brothers' Store

Every Garment Is Insured!
Abel's Dry Cleaners
CHESTERVILLE - - Dial 622

MARKET PRICES PAID FOR
DEAD STOCK
HORSES - CATTLE HOGS
TELEPHONE COLLECT
Winchester 114
Cornwall 3730
ST. LAWRENCE RENDERING CO.

Sunday In The Churches

THANKSGIVING SUNDAY, OCTOBER 12th, 1952.

Psalm 100.

"Make a joyful noise unto the Lord, all ye lands.

Serve the Lord with gladness, come before His presence with singing.

Know ye that the Lord he is God: it is he that hath made us, and not we ourselves; we are his people, and the sheep of his pasture.

Enter into his gates with thanksgiving, and into his courts with praise: be thankful unto him, and bless his name.

For the Lord is good; his mercy is everlasting; and his truth endureth to all generations."

PRESBYTERIAN CHURCH
Rev. William Reid, Minister.

Winchester: October 9th, Couples' at the Manse at 8.00 p.m. October 10th, Young People's at 8.00 p.m. at the Manse. Sunday Services: Sunday School at 10.00 a.m. Service of Worship at 11.00 a.m. Thanksgiving and Harvest Home. Special Music by the Choir. Nursery School at 11.30 a.m. Service of Worship at 7.30 p.m.

Winchester Springs: Sunday School at 1.30 p.m. Thanksgiving Service at 2.30 p.m.

BAPTIST CHURCH
Pastor Ben. Richardson, Minister.

Sunday School at 10.00 a.m. Public Worship at 11.00 a.m. Evangelistic Service at 7.30 p.m. Prayer Service on Wednesday at 7.30 p.m.

UNITED CHURCH OF CANADA
Rev. T. N. Mitchell, Minister.

Winchester: Public Worship at 10.30 a.m. and 7.30 p.m. Sunday School at 11.30 a.m. Mid-week Service on Wednesday at 7.30 p.m.

Harmony: Sunday School at 2.15 p.m. Public Worship at 3.00 p.m.

CHURCH OF ENGLAND
Canon Gordon Carryer, Incumbent.

Winchester: St. Matthias, Holy Communion at 9.00 a.m.; South Mountain: St. Peter's, Evensong at 7.30 p.m.

WESLEYAN METHODIST CHURCH
Rev. Henry Kielty, Minister.

Winchester: Bible School at 9.45 a.m. Morning Worship at 10.45 a.m. Evening Evangelistic Service at 7.30 p.m. Mid-week Service for Bible Study, Fellowship and Prayer on Wednesday evening at 7.30 p.m. Youth meets each Friday at 7.30 p.m.

Hallville—Sunday School at 2.15 p.m. Afternoon Worship at 3.00 p.m. Evangelistic Service at 7.30 p.m. Rev. E. Hughes will begin a series of revival meetings this Sunday and will continue through the week each night at 8.00 p.m. (except Saturday). Special singing at each service.

CANADIAN PACIFIC


Time Table
STANDARD TIME.

EASTWARD TRAINS

No. 22—5.43 a.m. Flag stop for Montreal passengers. Daily.

No. 30—8.40 a.m., except Sunday. Stops at all stations.

No. 36—4.45 p.m., except Sunday. Stops at all stations.

WESTWARD TRAINS

No. 21—12.56 a.m. daily. Flag stop for Toronto and West.

No. 35—11.50 a.m. daily, except Sunday. Stops at all stations.

No. 29—7.30 p.m. daily except Sunday. Stops at all stations.

SUNDAY ONLY

Westward Train No. 597—12.03 p.m., Sunday only. Stops at all stations.

Eastward Train No. 598—5.53 p.m., Sunday only. Stops at all stations.

Note—All above times are Standard.

R. D. LEDGERWOOD, Agent.

FAMILY STYLE ENTERTAINMENT
Winchester
DOORS OPEN 6:30 P.M., CONTINUOUS FROM 7:00 P.M. SATURDAY MATINEE 2:00 P.M.

Last Time Tonight, Thursday.

This is Pier Angeli... Her first big M-G-M picture "Teresa" is wonderful



M-G-M presents **Teresa**
THE STORY OF A BRIDE
STARRING
PIER ANGELI • JOHN ERICSON

Friday and Saturday — October 10-11

EITHER THE PARSON SPOKE... *or his pistols did!*



From the well-loved and widely-read series of stories that appeared in the Saturday Evening Post!

M-G-M presents ONE OF THE FINE FAMILY PICTURES OF 1950!
"STARS IN MY CROWN"
STARRING
JOEL McCREA
ELLEN DREW
DEAN STOCKWELL with
ALAN HALE • LEWIS STONE • JAMES MITCHELL
JUANO HERNANDEZ • CHARLES KEMPER
A Metro-Goldwyn-Mayer Picture

SUNDAY MIDNIGHT—OCTOBER 12th

Monday and Tuesday — October 13-14



Wednesday and Thursday — October 15-16



with JAMES BEST • WILLIAM HARRIGAN • EILEEN CROWE • Directed by GEORGE SHERMAN • Produced by LEONARD GOLDSTEIN
Screenplay by GERALD DRAYSON ADAMS and LOU BRESLOW • A Universal-International Picture

Two Names That MEAN Something . . . . .
C. C. STUBBS & CO. - L. D. WELLS, Prop.
DEPENDABILITY — WORKMANSHIP

Authorized Dealer for "Rock of Ages" and the Best Imported Granites.

Cemetery Lettering promptly attended to at reasonable rates.

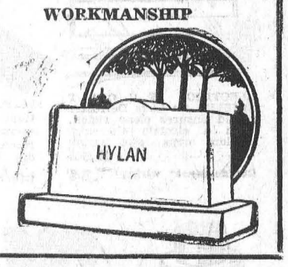

MORRISBURG, ONT.
P. O. Box 396. Phone 304.
Local Agent—J. L. DIXON.

THE 1952 DODGE
The Best Car For Your Money

USED CARS—Fully Checked and in Excellent Condition.

Skilled Service For an Overhaul Job, on Car or Tractor.

MacDonald Motors Winchester
W. C. MacDonald, Main Street, West, Winchester, Ont.

Press Advts. Are Your Guide To Better Buying.

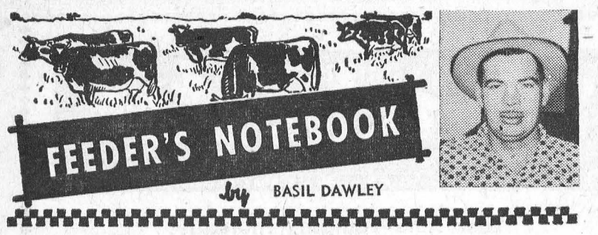

KEEP OLD HENS LAYING, BUT CULL OLD LOAFERS

Indications are that egg prices will probably be better next spring and early summer than last year, but culling must be done in order to maintain a high and profitable rate of production. A standard of at least 50 eggs per day from each 100 hens in the flock is a good objective.

Rigid culling is one of the best ways to lower the cost of production. It is a job that must be continued. As profit margins narrow, don't follow the tendency of many poultrymen to reduce the amount of laying mash feed. Remove the culls but keep a well balanced ration before the good layers at all times.

Most poultrymen know how to tell a cull from a heavy producer. Too little culling is done because some poultrymen won't risk their judgment, but far more poultrymen don't cull because they just don't get around to it.

Culling isn't difficult. Cull at least once a month. Go into the houses at night when the birds are on the roost and use a strong flashlight. Poor layers, as well as nonlayers, can be spotted by certain physical characteristics, such as "crowheads," pale, shrivelled, scaly combs, yellow beaks, yellow legs and clean feathers. Poor layers and culls usually show little activity and are often found on the roost during the day.

When the flashlight method of culling is used, the entire flock does not have to be handled. It is a good idea to go over all the birds removed, more carefully the next day, to make sure they are all definitely culls.

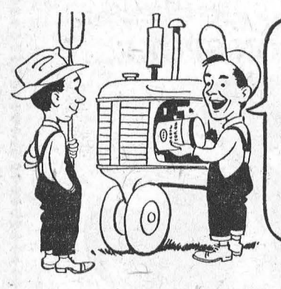

L. ANDERSON Says . . . "MARVELUBE HEAVY DUTY OIL AND CARE SAVES REPAIR"

Keeping your tractor, car or truck well lubricated at all times pays off in dollars and cents. And it pays to use lubricants that are known to be good. Marvelube Heavy Duty helps to keep your engine free of carbon, gum and sludge. You'll have a longer lasting engine and a minimum of repair, after a season's wear and tear. Let us know how much you'll need for the season and we'll deliver it right to your farm.

IMPERIAL ESSO SERVICE

L. Anderson

Phone 67.

WINCHESTER, ONTARIO.

HINTS FOR THE HOME

Bluing

To remove bluing stains from fabrics soak in strong ammonia water. Or, soak in kerosene and wash with naphtha soap in tepid water.

Patent Leather Dressing

Sweet oil makes a good dressing for patent leather. Apply it with a small piece of flannel, then polish with a soft cloth.

Furniture Scratches

If the furniture scratches aren't too deep, they can be removed by rubbing sweet oil in them with a finger tip; then polish with a soft cloth.

The Dust Mop

The dust mop can be renovated by putting one tablespoonful of concentrated lye in any old bucket half-filled with water and boiling it. Then rinse several times.

Brown Shoes From White

To change white shoes to a nice brown, rub them over with a mixture of 20 drops of saffron and two tablespoonfuls of olive oil; two applications are necessary for proper color.

Rust

If there are rust stains in white clothes, soak the spots with lemon juice, and then sprinkle salt over the area. Lay the garment in the sun until the spot disappears. Several applications may be necessary. Wash fabric after the spot disappears.

Window Sash

The annoyance of a window sash that is difficult to raise and lower can be overcome by pouring a small amount of hot lard between the window frame and the casing, and also smearing it along the sash rope and on the roller.

HOW PRESIDENTIAL CANDIDATES ARE SMEARED

Learn how Presidential candidates from George Washington's time to the present have been victims of mud-slinging. H. V. Kaltenborn shows how such attacks have brought disaster to victims. Read "The Big Smear," in this Sunday's (Oct. 12) issue of the great Color Gravure American Weekly, exclusively with The Detroit Sunday Times.

How "Skinny" Girls Get Lovely Curves

Gain 5 to 10 lbs. New Pep

Thousands who never could gain weight before, now have shapely, attractive figures. No more bony limbs, ugly hollows. They thank Ostrex. It puts flesh on bodies skinny because blood lacks iron. Pep you up, too. Improves appetite, digestion so food nourishes you better. Don't fear getting *too* fat. Stop when you gain figure you wish. Introductory or "get-acquainted" size *only* 60¢. Try Ostrex Tonic Tablets for new pounds, lovely curves, new pep, today. At all druggists.

CANADA'S health

DISEASE WITH AN AFTERMATH

Rheumatic fever is a real danger to a child, not only as a cause of heart disease but also because of its effect upon his personality. Since constant care and restriction of activity are necessary, the youngster's physical and emotional development may be affected. Any signs of listlessness, or complaints of sharp pains in the joints, together with pallor and loss of appetite should be drawn to the attention of a doctor so that if the disease is present it may be treated before it becomes serious.

BLUE BABY

When persistent blueness occurs in a baby under ten months of age, the child, if on formula, should be brought to the attention of a doctor. If the water supply used in the infant's food is obtained from a well, the blueness may be a form of well-water cyanosis, a condition that results from an excess of nitrates in the well water. City water which goes through a filtration process will not present this danger. Any source of natural water should be tested shortly before being used for an infant's diet.

JUNIOR'S PROGRESS

An infant's physical and mental development should be followed carefully so that his progress may be determined. Regular weighing is important. The child should gain about a pound and a half in his first three months, doubling his birth weight in five months and tripling it at the end of the first year. His mental progress will be obvious when he begins to notice objects or people. He should recognize his mother or the person who regularly cares for him about the third or fourth month, and just about this time he will respond to familiar faces by smiling.

COLD SHARING

The common cold is an almost universal complaint but it is often possible to prevent it. By avoiding those people who already have a cold, especially the ones who cough and sneeze without covering nose and mouth with disposable tissues, and by dealing with the cold as soon as its symptoms appear, it is possible to go through the winter without a serious form of this general nuisance. As soon as there is any hint of a cold, the victim should try to stay in bed, keeping warm and drinking plenty of water and fruit juices. Rest and warmth are helpful and, by staying away from other people, the cold is not so likely to be passed on to someone else.

NEW NEIGHBOUR

When moving to a new neighbourhood, it is a good idea to become familiar with the local utilities serving the home, the protective systems and any other contributions to the safety of the family. Knowing just where the nearest fire and police call boxes are situated and where and how to turn off gas, water and electricity in case of emergency are simple matters but might be very necessary in the event of accident. Another very important thing is to know a nearby doctor. By having a medical checkup the patient gets to know the doctor and, should his professional services be required later, the doctor should be familiar with the patient's medical background and condition.

RELAX

Most people don't relax enough. They work, eat and live at high tension, hurrying more than is necessary or good for their health. Their blood pressure is raised, the pulse rate accelerated and the temperature elevated. Such strain wears out the body's organs sooner than necessary. The most common results of undue and prolonged stress are high blood pressure, dyspepsia, nervous indigestion and fatigue. Living normally, eating wisely and having sufficient rest will help to prevent many of the ailments that accompany middle age and later years. By relaxing—and it isn't necessary to have equipment, special time or training since you can actually relax mind and muscles for a few minutes at any time—you give your body some release from the tensions of work.

Has your Subscription expired?

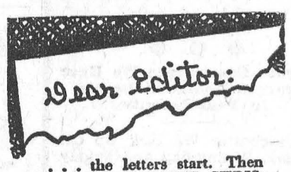

. . . the letters start. Then many readers of THE CHRISTIAN SCIENCE MONITOR tell the Editor how much they enjoy this daily world-wide newspaper, with such comments as:

"The Monitor is the most carefully edited newspaper in the U. S. . . ."
"Valuable aid in teaching . . ."
"News that is complete and fair . . ."
"The Monitor surely is a reader's necessity . . ."

You, too, will find the Monitor informative, with complete world news . . . and as necessary as your HOME TOWN paper.

Use this coupon for a Special Introductory subscription — 3 MONTHS FOR ONLY $3.

The Christian Science Monitor
One, Norway St., Boston 15, Mass., U. S. A.
Please send me an introductory subscription to The Christian Science Monitor—76 issues. I enclose $3.

(name)

(address)

(city) (zone) (state)

PB9

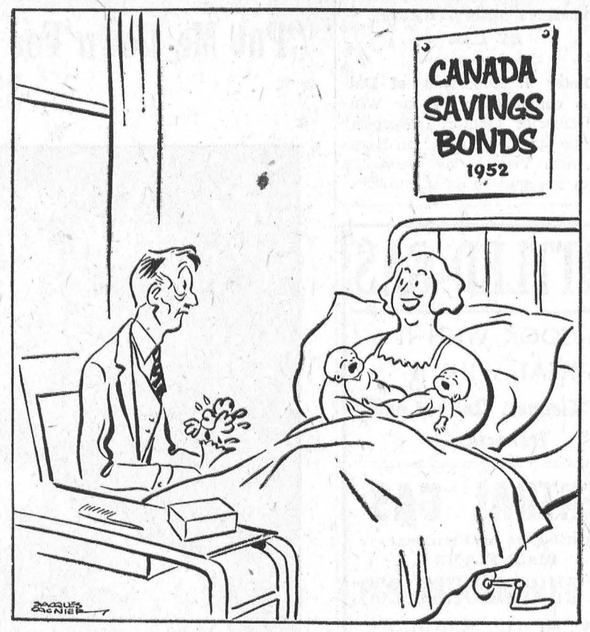

"Wait till they reach maturity!"

NORMA LOCKE



Ever since she made her radio debut in Ottawa at 16, singing has come first with sultry-voiced Norma Locke, heard Sunday nights at 10.30 on the CBC Dominion network in the Mart Kenney Show. She has been singing with Mart since 1944, and a few weeks ago became Mrs. Kenney. Norma expects to see quite a bit of Canada in the next few months. In May she and the band made a tour of Northern Ontario towns, followed by a trip to Halifax to play for the Press Club Ball. This Autumn she and Mart hope to take the band as far west as Vancouver.

UNITED CHURCH YOUNG COUPLES' CLUB

The regular meeting of the Young Couples' Club of the United Church was held on Thursday evening, September 25th, with 32 members present. The meeting for the evening was under the convenership of Mr. and Mrs. Doug. Hitsman, Dr. and Mrs. G. Barton, Mr. and Mrs. Willis Robinson and Mr. and Mrs. George Quart.

After an enjoyable evening of bowling, the club returned to the Sunday School, where Mr. and Mrs. Raymond Earl took charge of the business portion of the meeting, and gave a warm welcome to the new members present.

The devotional portion of the programme was in charge of Mr. Willis Robinson. Lunch was served by the committee in charge, and the meeting cosed with the Mizpah Benediction.

Bald-Headed Eagle Visits Mageehurst Turkey Farm

A rarity in these parts, a bald-headed eagle has been visiting the Mageehurst Turkey Farm, west of South Mountain. The eagle is apparently doing no harm but seems contented to move around and watch the growing turkeys.

Also on the farm are several flocks of wild ducks, which are gradually moving south with the cooler weather.

On noticing the strange bird, the Magee family notified Mr. Patrick of the Game and Fisheries Department, Kemptville, who stated the bird was definitely a bald-headed eagle.

The turkey farm is owned by Mr. Johnston Magee.

HALLVILLE YOUNG WOMEN'S STUDY GROUP

The Young Women's Study Group of Hallville United Church held a very enjoyable meeting at the home of Mrs. Alex Adams on Friday evening, October 3rd. Miss E. Allen, Fellowship Convener, was in charge. Mrs. Percy Cumming, who was guest speaker, gave a very interesting account of her trip to Florida. The final plans for the Study Group Bazaar were completed. It is to be held in the church basement at Hallville on Friday evening, October 24, at 8.00 p.m. There will be an abundance of beautiful work that will make excellent Christmas gifts. Also, there is to be a table especially for gentlemen, and a home-cooking table.

Mrs. Baugh, who was in charge of Crafts, displayed several beautiful quilts and an attractive looking lawn ornament. Hazel Adams also displayed some beautiful handwork. Mrs. Jas. Kelso demonstrated her favorite recipe of Macaroons.

The meeting closed with the Mizpah Benediction.

Dundas-Grenville Presbytery Met At Ventnor Last Week

The regular session of the Dundas-Grenville Presbytery was held in the Ventnor United Church on Tuesday of last week with morning and afternoon sessions. Rev. W. H. Legrow, of Merrickville, the chairman, presided throughout.

Devotional services were conducted by Rev. F. E. Rice, of Winchester Springs, and Rev. R. G. Gillingham, of Easton's Corners.

Four new ministers were welcomed into the presbytery, Rev. H. V. Ellison, Oxford Mills; Rev. F. E. Rice, Winchester Springs; Rev. M. P. Jose, Prescott, and Rev. R. J. Gillingham, Easton's Corners.

Rev. C. H. Ferguson, Kemptville, Rev. John Hurst, of Shanly, T. Acton, Easton's Corners, E. E. Adams, Ventnor, and Freeman Brown, of Oxford Mills. who were commissioners to the General Council, held recently at Hamilton, gave a report of the gathering, which took the form of a round table conference.

The missionary and maintenance report by Rev. W. M. Reeves, of Cardinal, included information regarding the visit of circuit riders, which has been planned for October 19 to November 10. They will use a film depicting "Life and Work in the Church, at Home and Abroad," in their travels.

Rev. R. A. Mitchell, of Chesterville, reviewed the activities of summer and vocational schools, and the Young People's Conference held at Winnipeg in August, which was attended by Eric Baker, of Spencerville, as delegate.

A special committee, which included Rev. W. H. Legrow, Merrickville; Rev. W. E. Wright, South Mountain; Rev. C. H. Ferguson, Kemptville; E. E. Adams, Ventnor; W. L. Mathie, Algonquin, and Freeman Brown, Oxford Mills, was formed to consider circuit boundaries.

Has your Subscription expired?

POULTRY WANTED

All kinds of Poultry Wanted at all Seasons. Also Hides and Wool. Highest Prices Paid and you are assured of a Square Deal.

MORRIS ROSS

PHONE 19 - WINCHESTER

The Best in Values

Moto-Master SPARK PLUGS Worth 85c **.44**
Original - equipment - quality; identical to the finest 85c spark plug on the market.
SPARK PLUG WRENCH—Double ended, with T handle .. .49



MOTOR CONDITIONER—New pep for your car. Frees sticky valves—Dissolves carbon binder—While you drive. Can ..... .59

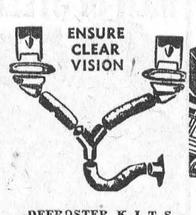

DEFROSTER KITS—Connects heater to windshield outlets for clear-vision driving. For most cars 3.55



.29
FROST SHIELD SET—Gives clear vision through all glass areas in car. Prevents annoying steaming and frosting. Easily applied — almost invisible. A "must" for Winter drivers.

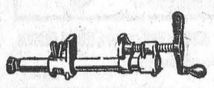

"PONY" CLAMP VISE—Use with any length of ½" pipe for a fast operating, secure holding woodworker's clamp. 1½" clamp face. Exceptional value 2.45

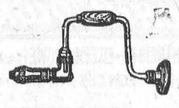

RATCHET BRACE — 10" sweep, alligator jaws; semi-enclosed ratchet. Ball-bearing head and handle. Now 4.25
Bit Brace 1.98



TINNER'S SNIPS — Drop-forged tempered steel blades, precision ground. Priced for savings!
7" x 2" cut 1.75
10" x 2¾" cut 2.25

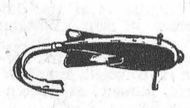

"JET" AERIAL BOOSTER —Designed to improve reception and get more distance on your car radio. Snappy style 1.95



ELECTRIC FROST SHIELD—De Luxe Defroster Shield ensures clear vision. With 4 electric elements, suction cups and wiring 2.98
Replacement wiring .34



MATSHIELDS—Form fitting! Protects new mats—cover old mats. Wide range of attractive colors. Black, each 1.98
Other colors, ea. 2.49



EXHAUST REFLECTOR — With red jewel reflector. Built-in baffle provides double protection to chrome plating 1.15
Standard Model .79

FOR 'SUMMER-QUICK' STARTS



Eliminates battery drain — Ensures warm engine starting. With long extension cord 4.55



THERMOSTATS — Quick-action heat from your car heater. For most cars and trucks. As low as 1.25



TRICO FAN—Vacuum type defroster; no battery drain. High-speed, efficient



WINDSHIELD SEAL — Instantly seals leaky windshields. With eye-dropper applicator and brush. At C.T.C. savings ..... .89

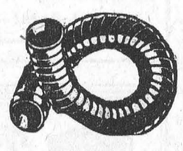

FLEXIBLE METAL TUBING — Leak-proof, non-corrosive — for hot air heaters, etc. 1" to 4" diam. Per ft., as low as ..... .18



"SPEED" FOOT PUMP—Use your weight instead of your muscles to pump up tires, etc. Compact, efficient. Saves work. An outstanding value .. 3.98

Open Every Evening Except Tuesday and Friday

CTC CANADIAN TIRE CORP'N The SIGN of SERVICE

"Save Safely"

CANADIAN TIRE CORP'N ASSOCIATE STORE

WILLIAMSBURG
Phone 161-R12 W. P. Henophy

This Is → **Fire Prevention Week!**

October 5th -:- October 11th

Let's KEEP WINCHESTER'S EXCELLENT NON-FIRE RECORD ALIVE.

Let's DISPOSE OF ALL FIRE HAZARDS AROUND THE HOME AND BUSINESS.

Let's MAKE EVERY WEEK A FIRE PREVENTION WEEK.

Let's be FIRE-FREE in '53

Sponsored as a Public Service by your

Winchester and District Chamber of Commerce

Williamsburg

Week-end visitors of Mr. and Mrs. Lee Casselman were Mr. and Mrs. Murray Scott, of Brockville.

Mr. and Mrs. Walt. Whitteker and family and Mr. and Mrs. Edgar Whitteker spent Sunday with Mr. and Mrs. Rae Moorehead, of Dixon's Corners.

Mr. and Mrs. William Hunsburger, of Chesterville. visited on the week-end with Mr. and Mrs. Hugh McIntosh.

Mr. Lorne McPherson is visiting his son, Mr. Gerald McPherson, Mrs. McPherson and family, of Napanee.

Mr. and Mrs. Douglas Barclay and family were Sunday guests in Kingston of Mr. and Mrs. T. K. Robertson and Mr. and Mrs. D. B. Kirker.

Mr. and Mrs. Borden Hess spent a few days in Utica, N. Y., recently.

Miss Ina Whitteker, of Ottawa, spent a week with Mrs. Rae Moorehead, of Dixon's Corners.

Mr. and Mrs. Ogle Casselman, of Sudbury, were visitors of his parents, Mr. and Mrs. Grant Casselman.

Mr. and Mrs. Mac K. Casselman and family, Mr. and Mrs. Dwight Casselman and family and Mr. and Mrs. Ogle Casselman had dinner with Mr. and Mrs. Grant Casselman on Saturday evening.

W. I. Will Meet Next Tuesday

The October meeting of the Williamsburg Women's Institute will be held in the I.O.O.F. Hall on Tuesday evening. The guest speaker will be Mr. D. M. Rutherford of the Department of Agriculture, Dundas County. Also present will be Mrs. Woods, District Commissioner from Cornwall, in charge of all Brownie groups. It is expected the Women's Institute will sponsor a Brownie Pack in Williamsburg. A plastic demonstration will be given by Mrs. Steele, in aid of the Winchester District Memorial Hospital, and the roll call will be answered by an exchange of plant slips.

Girls' Club To Hold First Meeting

The first meeting of the Girls' Club, sponsored by the W. I., will be held at the home of Mrs. Clair Alguire on Saturday, October 11th, at 1.30 p.m. The topic will be "Bedroom Accessories." Young women between the ages of 12 and 26 are cordially invited to attend these educational classes in Household Science.

United Church W. M. S. Meets To-Night

The ladies of the United Church W. M. S. are reminded of the monthly meeting to-night to be held at the home of Mrs. M. W. Locke at 8.00 o'clock. The roll call will be answered with print for an apron.

Immunization Clinic Here To-Day

Parents are reminded that the Immunization Clinic will be present at the Williamsburg United Church Sunday School Hall this afternoon (Thursday) at 3.30 p.m. This is an opportunity to have the children immunized, free of charge, as a protection against dreaded diseases such as whooping cough, smallpox, etc. The clinic is made possible through the Provincial Department of Health and the S. D. & G. Health Unit, which urges everyone to take advantage of it. The first dose for Diphtheria, Whooping Cough and Tetanus is this afternoon, the second is scheduled for November 6th, and the third dose on December 4th, at 3.30 p.m. The Smallpox Vaccination will be given on October 23rd.

Picadilly Theatre Receiving New Paint Job

Following extensive repairs to the interior and exterior of the building last June, the Picadilly Theatre is now being given a complete new coat of fresh-looking paint. The new paint job, which is expected to be completed within the next two weeks, will be similar in colour to that used before, cream with red trim. When completed, the new paint job will give the theatre a new look.

Built in 1935 by the late A. J. Casselman, the theatre is one of the finest in any rural centre in the province. Bringing entertainment to a wide district of movie-goers, the theatre continues to serve the public under the managership of Mrs. A. J. Casselman. The projectionist is Mr. Walter Loucks, of Williamsburg, who has been with the theatre since it was opened seventeen years ago.

Lutheran Church Anniversary

Following is a brief history of Williamsburg Lutheran Church, which celebrates its 126th Anniversary this Sunday:

"The early Williamsburg settlers were Palatines who lived in different places in the State of New York. When the Revolutionary War broke out, they took up arms in defence of the Crown of England. Being unsuccessful, they retreated to Canada in the winter of 1784. About 40 families settled in Williamsburg, of which 25 families were Lutherans. Landing here in 1784, they took up homesteads on the banks of the St. Lawrence and surrounding sections. In August, 1784, they began to hold lay reading services. After four years, in 1788, they began to build a Lutheran frame church on the centre Commons of the township of Williamsburg. Owing to the severity of the weather, the work was not continued until the following year.

"In the year 1789 they sent a messenger to the Rev. Samuel Swartfeger, who resided near Albany, whom some of them had heard before the war, inviting him to become their pastor. He accepted the call, and in June, 1789, he consecrated the church to Almighty God. The name was Zion's Church, now St. John's Riverside. It was to this church that many from Williamsburg walked. Rev. Swartfeger faithfully served to the close of his life in the year 1803.

"In 1826, as a result of earnest labors of Father Hayunga, St. Peter's Ev. Lutheran Church was organized at Williamsburg. This year marks the 126th Anniversary of its organization, and 87 years the Dedication of the present stone building.

"The above will be remembered with services this Sunday, October 12th. The speaker for the morning will be Rev. George Durst, from Waterloo College, and in the evening a former pastor, Rev. George Innes, from Sault St. Marie, will preach the sermon. The Anniversary will conclude on Monday, Oct. 13th, with an Anniversary Supper at 5.30 p.m."—(Contributed).

South Mountain

Mr. Thos. Thompson returned home after spending the past week at Kemptville.

Mr. and Mrs. Lorne Armstrong spent last week at London, where Mr. Armstrong was attending the Undertakers' Convention.

Mr. and Mrs. Gordon Marriner, of Cardinal, were Sunday guests of Mr. and Mrs. Arthur Marriner, and while here attended service in St. Peter's Anglican Church, when their little daughter was baptized and received the name of Elizabeth Dulcie Grace. Rev. G. Carryer officiated.

Week-end guests of Mr. and Mrs. Gordon Mulholland were, Mrs. Wilma Scott and Trevor, of Brockville, and Miss Marion Mulholland, of Cardinal.

We are pleased to report Mrs. Ernest Marriner improving at the Civic Hospital, Ottawa, after a recent operation.

Mr. and Mrs. E. Jackson and little daughter, of New York State, were Sunday guests of Dr. and Mrs. C. Stirtan.

Sincere sympathy is extended to Mrs. Keith Locke, of Prescott, on learning of the sudden death of her father, the late Wm. Armstrong, a former resident here.

Sunday guests of Mr. Thos. Thompson were Mr. and Mrs. Floyd Williams and little Sharon, of Niagara Falls, N. Y., and Mr. and Mrs. Max Cavanaugh and children, of Smiths Falls.

We are pleased to report Miss Gwen Porter home from the Winchester Hospital, after undergoing an operation.

Mr. Donald Graham and Miss Jean Graham spent the week-end with their parents, Mr. and Mrs. S. M. Graham.

United Church W. M. S.

The W. M. S. of the United Church held their regular meeting at the home of Mrs. H. Cleland. Mrs. J. W. Gilroy opened the meeting with a hymn, followed by prayer. The treasurer's report was given by Mrs. G. Cleland. Mrs. W. Crowder reported for Community Friendship. Mrs. G. Clleland gave a reading on Christian Stewardship. Mrs. Mulholland reported for the committee which was to secure a C. G. I. T. Leader to replace Mrs. Kobayashi. Mrs. Gallinger consented to act as leader. Convener for the month was Mrs. A. Gilroy, who conducted the worship service. Mrs. E. Richardson read the Scripture. The second chapter of the Study Book was reviewed by Mrs. F. Berry. Mrs. J. Forrester sang: "Was That Somebody You?" after which Mrs. A. Gilroy closed the meeting with the Benediction.

Elma

Mr. and Mrs. Wilfred Carruthers spent a few days visiting Rev. R. Kelly, Mrs. Kelly and daughters, of Vermont, and other friends in the U. S. A.

Mr. Alfred Rice spent Saturday with Frances Beckstead, at Beckstead.

Mrs. Carmi Froats, Cornwall, and Mrs. Arthur Heagle were guests of Mr. and Mrs. James O. Beckstead on Thursday.

Rev. F. E. Rice will have charge of the Anniversary services in the church here on Sunday, October 12, at 11 a.m. and 7.30 p.m. The annual Chicken Supper will be held the following Tuesday evening, Oct. 14.

Mrs. Harold Smith, Gordon and Edith, spent the week-end with Mr. and Mrs. Donald McMartin, Gwen and Neil, at Cornwall.

Mr. Douglas Robinson, Strader's Hill, was a guest of Mr. Claude Dillabough, on Sunday.

Mr. and Mrs. Egerton Barkley and Jean, and Mrs. Graham McPherson spent Thursday with Mr. and Mrs. Donald McMartin, Gwen and Neil, at Cornwall.

An impressive service was conducted by Rev. F. E. Rice in the local church on Sunday morning. The World-wide Communion was observed and the Sacrament of Baptism was performed when the infant daughter of Mr. and Mrs. Bert Coons, Cornwall, received the name of Linda Diane.

Mr. and Mrs. Donald Dillabough, Gary and Margaret, visited Mr. and Mrs. George C. Smith, Goldfield, on Sunday.

Friends are sorry to learn of the serious illness of Rev. W. A. Morrison, Dunbar, a former minister here.

Winchester Springs

Mr. and Mrs. Stanley Shaver, of Ottawa, were Sunday guests of Mr. and Mrs. Cecil McIntosh.

Mr. Hodd. Coleman, of Carleton Place, spent the week-end with his niece, Mrs. Arnold Casselman, and Mr. Casselman.

Mr. and Mrs. Merrill Coleman and family, of Dixon's Corners, spent Sunday with Mr. and Mrs. Arnold Casselman.

Mr. H. W. Coleman, of Carleton Pllace, and Mrs. Arnold Casselman attended the funeral of their cousin, the late Wm. Armstrong, at Prescott, Saturday afternoon.

Mr. and Mrs. Don. Pierce and nephew, of Morrisburg, called at the home of Mr. and Mrs. A. J. Casselman on Sunday evening.

Miss Norma Casselman, Mr. Matt. Hays and Mr. James Haggerty spent the week-end at the home of Mr. and Mrs. A. J. Casselman and Mrs. O. Casselman.

Mr. and Mrs. Bob Boulerice and Mr. and Mrs. Charles Davidson left on Monday for their new homes in Oshawa.

Mrs. John Coons is spending some time with her sons in the U. S. A.

Mr. and Mrs. Dalton Robinson and Mr. and Mrs. C. J. Robinson spent Friday in Ottawa.

Mr. and Mrs. Alex Mellan, of Hulbert, spent Sunday at the home of Mr. and Mrs. A. J. Casselman. Mr. Haggerty returned home with them.

Mrs. Aden Casselman spent some time wtih her daughter, Mrs. Victor Riddell, and Mr. Riddell.

Mr. Rufus Casselman was a recent guest of Mr. and Mrs. Aden Casselman and Percy.

Mr. Bert Little, of Rochester, N. Y., returned home after spending the past three months with Mr. Walter McIntosh and Mr. and Mrs. Elburn McIntosh.

Mrs. Joe Davidson, Mrs. Earl Munro, Mrs. John Morrow and Mrs. Wm. Morrow attended the 60th Anniversary of St. Andrew's Presbyterian W. M. S. at South Mountain on Wednesday afternoon. Greetings on behalf of Brockville Presbyterial were extended to the celebrating Auxiliary by Mrs. Munro.

Miss Jean Meikle, of Morrisburg, called on Mrs. Bertha Merkley recently.

Mrs. A. Rice returned home on Saturday after spending the past five months with Mr. and Mrs. Gordon Brown and other relatives at Brockville.

Mr. and Mrs. H. C. Robinson and Mr. Denzil Robinson went to Russell on Saturday to visit the former's aunt, Mrs. Harrington. the occasion being her 90th birthday.

Mr. and Mrs. Arnold Casselman spent Sunday evening with Mr. and Mrs. Don. Pierce at Morrisburg.

Congratulations to Mr. and Mrs. Geo. Myers who, on Thursday last, October 2nd, celebrated their 45th Wedding Anniversary. They were the guests of Cornwall relatives for the occasion.

Mrs. Grant Coughler accompanied members of Williamsburg Women's Institute on a tour of Morrison-Lamother Bakery, Dept. of Fisheries and other points of interest in Ottawa recently.

Mr. and Mrs. Irving Stevens, of New York City, are spending their annual holiday here, guests of Mrs. Stevens' parents, Mr. and Mrs. Arthur Adams, and brothers and sister in the district.

Mr. and Mrs. Oliver Holmes and Miss Joanne, of Brockville, and Rev. and Mrs. Rice called on Mrs. A. E. Holmes on Sunday afternoon.

Y. P. U. Meeting

The regular meeting of the Y. P. U. was held in the church hall on October 3rd. Preceding the opening of the meeting, Rev. Mr. Rice led in a sing-song. George Albert Holmes read the scripture, and Irwin Holmes gave a reading entitled: "Let Your Light Shine." Mr. Rice led in prayer. A business period followed and the following officers were elected for 1952-53: Hon. president, Rev. Mr. Rice; president, Eric Steele; vice president Lloyd Allison; secretary, Muriel Holmles; treasurer, Mac Davidson. Conveners: Christian Citizenship, Irene Steele; Christian Missions, Cyril Holmes; Christian Culture, Mary Lou Holmes; Christian Fellowship, Mary Steele; Pianist, Marilyn Bailey; Recreation, Ronald Steele, John Steele, Donald Ball and Raymond Ball; Refreshments, Patsy Steele and Mrs. Lloyd Allison.

Bride-Elect Honoured.

Miss Joyce Young, whose marriage took place on Saturday, October 4th, to Mr. Clarence Scott, of Winchester, was guest of honour at a miscellaneous shower, held on Wednesday afternoon at her home here.

Hostesses for the occasion were Mrs. Dalton Robinson, Mrs. Ralph McIntosh and Mrs. Irwin Casselman. Joyce received many beautiful and useful gifts, for which she expressed sincere thanks. The guests registered in a nicely designed guest book. Candy and nuts were served by the hostesses.

Newlyweds Honoured.

Mr. and Mrs. Elmore McIntosh were honoured by their friends in Winchester Springs on Tuesday night when they were tendered a reception in the local Orange Hall. Hosts for the occasion were Eric Steele, Lawrence Holmles, Mac Davidson and Denzil Robinson. Elmore and his bride were presented with a purse of money. The McMillan orchestra supplied music for dancing. Refreshments were served about midnight.

Cass Bridge

Donation Day, in aid of the Winchester Distrct Memorial Hospital, will be held on Thursday, October 16th. It is requested that the donations be left at the home of Mr. Delbert Link.

Mr. and Mrs. Arnold Hogaboam and Billy spent a few days with Mr. and Mrs. Walter Erratt, Basil and Frank, at Massena, N. Y., and while there visited Lake Placid, Saranac Lake and Gouverneur.

Mr. and Mrs. Delbert Link and family called on Mr. and Mrs. Jack McDiarmid at Crysler.

Mr. and Mrs. Walter Erratt, who are visiting in this district, celebrated their 43rd Anniversary at the latter's old home. Mrs. Erratt was the former Minnie Hogaboam.

Mr. and Mrs. George Coons spent Sunday evening in Ottawa.

Miss Brenda Link is spending this week with her grandparents, Mr. and Mrs. M. O. Robinson, of Grantly.

(Last Week's News)

Mr. and Mrs. George Campbell, of Montreal, spent a few days with Mr. and Mrs. Ernest Munroe and Rae.

Mr. and Mrs. Rae Cooke and Terry, of Ottawa, spent the week-end with Mrs. Frank Hogaboam and family.

Mr. and Mrs. Peter Poole entertained the following at their farm home at Harmony one evening last week: Mr. and Mrs. John Poole, Mr. and Mrs. Richard Scott and Alex, Miss Mullin, Mr. and Mrs. George Coons, Mrs. Frank Hogaboam, and Mr. and Mrs. Arnold Hogaboam and Billy,

Mr. and Mrs. Victor Johnston and family called on the latter's parents, Mr. and Mrs. W. Helmer, of Newington, on Sunday last.

Mr. and Mrs. Lorne Hogaboam spent Thursday evening with the Hogaboams.

Marvelville

The W. M. S. met at the home of Mrs. Wallace McCormick with a good attendance.

The C. G. I. T. held their re-opening meeting on Thursday evening in the United Church vestry. An election of officers was held, with the following results: Past president, Miss Marjorie Stanley; president, Eleanor Stearns; vice president, Shirley McCormick; treasurer, Joyce Robinson; secretary, Shirley McCormick. The meeting closed with the singing of "Taps."

Mr. and Mrs. Henry Robinson called on Mr. and Mrs. Norman McCormick on Sunday evening.

Miss Ann McVey, of Ottawa, spent the week-end with her parents, Mr. and Mrs. J. B. McVey.

We are sorry to report that Mrs. D. Hill is still on the sick list.

WINCHESTER TOWNSHIP COUNCIL

The regular meeting of Winchester Township Council was held in the Presbyterian Hall, Morewood, on Monday, October 6th, with all the members present, and the reeve, Mr. E. B. McMillan, presiding. The minutes of the last regular meeting were adopted as read and signed by the reeve.

A petition was received from Mr. Joe Belisle and other ratepayers in the 11th and 12th Concessions of the Township requesting a Municipal Drain. The same was accepted and the clerk was instructed to notify the Engineer to make a survey and report on the area.

Council made a grant of $25.00 to the Dundas Plowmen's Association and also a grant of $75.00 for the care and upkeep of the Soldiers' Memorial Monument in the Village of Morewood.

Due to the illness of Mr. Lorne H. McIntosh, Assessor for the township, Mr. J. Steen was appointed acting assessor until his recovery.

The Road Superintendent and Clerk were instructed to advertise for tenders for the rental of a suitable truck to snow-plow roads in the township during the winter of 1952-53. The following accounts were passed and paid: Roads and Bridges, $1,142.95; Drainage, $5,334.75; Grants $75.00; Schools, $500.00; Miscellaneous, $21.50; Relief and Hospital Account, $232.50.

Council adjourned to meet in Winchester on Monday, November 3rd, at 10.30 a.m.

CARD OF THANKS

CARD OF THANKS—I wish to thank all my friends, neighbours and relatives for their personal calls, cards and treats while I was a patient in Winchester Memorial Hospital. Special thanks to Dr. Justus and the nursing staff.—Mrs. Harold Baker. 20p

CARD OF THANKS—I wish to thank friends who sent me cards during my recent stay in the Memorial Hospital. Also special thanks to Dr. Justus and the nursing staff for their care.—Mrs. Bazil Dennison. 20c

Classified Ad. Section

NOTICE—Advertisements for our Classified Columns, such as For Sale, Wanted, Found, Lost, Cards of Thanks, In Memoriam, etc., are inserted on a **Cash** basis only. They will not be accepted over the telephone. They must be brought to the office or mailed with remittance enclosed. Rates will be given on request.

FOR SALE

FOR SALE—100 White Leghorn Yearling Hens. Apply to Ford Baker, Phone 187W2, Winchester. 20-22p

FOR SALE—3 Hounds—one deer hound, one deer and fox hound, and one fox hound. Also 6 Hound Pups. Apply to Bill Kirkwood, R. R. 4, Winchester. 20-21p

FOR SALE—Geese and Chickens, dressed for Thanksgiving. Call 155J1, Winchester. 20p

FOR SALE—Enterprise Oil Space Heater, used one season, good as new. Bargain. Also one Heifer Calf, 5 months old. Apply to Bert Larocque, Winchester. 20p

FOR SALE—Frame House and Lot on Ottawa St., Winchester, in good condition. Equipped with small barn and garden plot. Good buy to anyone interested. Apply to George Coons, Winchester. 20p

Wood For Sale

A quantity of Stove Wood for sale, including Elm, Soft Maple, Mixed Wood, also small wood just right for cook stove. Delivered. Apply to

Roy S. Docksteader & Sons

Phone 171 W 4, Winchester

19-22p

FOR SALE—125 White Leghorn Hens, still laying. Will sell reasonable to a quick buyer. Apply to Mrs. Allen Ball, Chesterville, R R 3. Phone 467. 20-21p

FOR SALE—One Beach "Composite" Range, high oven, good baker. Apply to Mrs. A. G. Suffel, Winchester. Phone 143W. 20p

FOR SALE—Large Size Evans Oil Space Heater, in first class condition. Will sell cheap to quick buyer. Apply at Press Office.

FOR SALE—A surplus of Second-hand Maple Flooring—going cheap. Apply to Roy S. Docksteader & Sons, Phone 171W4, Winchester. 20-21p

FARMS FOR SALE

I have a number of good Farms, of varying sizes and at various prices, in Winchester District and adjoining. Available for immediate sale.

W. C. MacDONALD
Real Estate Broker
Winchester, Ont.

FOR SALE—About 75 Cords of Hard Wood, $5.00 per cord; $6.00 delivered. Apply to Gerald Adams, Williamsburg. 19-20p

FOR SALE—1946 Chevrolet 5-Passenger Coupe, very low mileage, in good condition; also 1 Two-Wheel Trailer. Apply to Vincent Thompson, Cass Bridge, on Highway 31, Winchester. 18-20p

FOR SALE—Seven Acres of land in the suburbs of Ottawa South, suitable for building lots or garden land. Apply to Nelson Irvine, 382 Albert Street, Ottawa. 18-20p

USED FURNITURE FOR SALE

Easy Chair	$15.00
6'x9' Congoleum, Leaf Pattern	$3.00
9-Pce. Oak Dining Room Suite	$75.00
9-Pce. Walnut Dining Room Suite	$100.00
4/6 Bed, Springs, Mattress,	$29.00
Kitchen Range, Coal or Wood	$15.00
Drop Leaf Table	$12.00
Porcelain Top Table	$12.00
High Chair	$ 3.00
Hoover Tank Cleaner	$69.00
New Congoleum Mats, 18x36, to clear at	12c each.
Studio Couch	$15.00

VICE & CRAIG
Winchester, Ont.

FOUND

FOUND—A Sum of Money. Owner may have same by identifying and paying for this advt. Apply to Mrs. Raymond Summers, Winchester. 20c

TO RENT

TO RENT—A good-size Frame House, equipped with Hydro and phone, in good condition, a short distance from Winchester. Possession November 1st. Apply to Box P100, Winchester Press. 20p

WANTED

WANTED—Small, Used Office Safe, in good condition. Must be reasonably priced. Apply to Box C33, Press Office, Winchester. 19-20p

CLARENCE DEEKS, Electrician.

Consult us for Electrical Work, such as Wiring Buildings, repairing Electrical Appliances, etc. Estimates cheerfully given. Phone 84J, Winchester. 20tfc

WANTED

HELP WANTED, MALE—Motor Mechanic and Body Mechanic for Chevrolet and Oldsmobile dealership. Permanent employment with pension and hospital benefits. Please state experience and qualifications to H. Workman. Service Manager, Davison's Garage Ltd., Sudbury, Ont. 20-21c

WORK WANTED—House work wanted in vicinity of Winchester, by girl 19 years old, Dutch, been in Canada six months; fond of children. Apply to Wilhelmina Schuiteboer, Inkerman. 20p

MALE HELP WANTED—There is an opening in our organization for a young man between the ages of 25 and 35, who has had some experience in dealing with others, either in a selling or an advisory capacity and who wishes to improve his position financially. Write, giving full information regarding your education, employment and family background to L. G. Ritchie, 65 Bank St., Ottawa, Ont. Replies strictly confidential. 20-21c

HELP —Stenographer wanted immediately for office of local firm. Knowledge of typing and shorthand necessary. Apply to Bond Refrigeration Industries Ltd., Winchester. 18tfc.

WANTED IMMEDIATELY—Housekeeper to look after two schoolage children while mother works. Three only in family. Must be fond of children, clean, quiet. Apply to Mrs. R. Dougall, Wales, Ont., R. R. 1. Phone Cornwall 5198J1. 19-20p

WORK—Married Man, experienced in farm work, is available for hire. Good worker with highest recommendation. Would like to locate on good dairy farm by October 31. Apply to Box A444, Press Office, Winchester. 19-21p

MALE HELP WANTED

Men with Mechanical or Electrical experience, required immediately. Apply

Bond Refrigeration Industries Ltd.
Winchester, Ont.
17tfc

NOTICES

PERSONAL — Hygienic Supplies (Rubber Goods) mailed postpaid in plain, sealed envelope with price list. Six samples 25c, 24 samples, $1.00. Mail Order Dept. M-57, Nov-Rubber Co., Box 91, Hamilton, Ont. tfc.

CLERK'S NOTICE OF FIRST POSTING OF VOTERS' LISTS

Voters' Lists, 1952, Municipality of the Village of Winchester, County of Dundas.

Notice is hereby given that I have complied with Section 9 of The Voters' Lists Act and that I have posted up at my office at the Town Hall, Winchester, on the 6th day of October, 1952, the list of all persons entitled to vote in the said Municipality at municipal elections and that such list remains there for inspection.

And I hereby call upon all voters to take immediate proceedings to have any errors or omissions corrected according to law, the last day for appeal being the 5th day of November, 1952.

Dated this 6th day of October, 1952.

C. R. ROBINSON,
Clerk of the Village of Winchester.
20c

AUCTION SALE!
LIVE STOCK, IMPLEMENTS, ETC.

Having sold my farm, I will offer for sale by Public Auction on part of Lot 20, Concession 6, Township of Mountain, at Inkerman Station, about 4 Miles South-West of Winchester, on

WEDNESDAY, OCTOBER 15, 1952

Commencing at 12.30 o'clock noon, sharp, the following:

Live Stock

3 heavy work horses, 7 milk cows, freshening in Spring; 6 heifers, 1½ years old (open); 6 calves, from 5 to 8 months old. Cattle are all Registered Holsteins, Accredited and Vaccinated.

Machinery

1 Cockshutt tractor, in good shape; 1 Cockshutt tractor plow, 2-furrow; 1 Cockshutt mower, 6-ft., good; 1 International blower, No. 12, good, (inside pipes); 1 International corn binder, good; 1 Massey Harris grain binder, nearly new; 1 set Massey Harris discs, Double 16 discs; 1 Massey Harris hay loader; 1 Massey Harris side rake, good; 1 Massey Harris tractor cultivator, 17-tooth; 1 Cockshutt manure spreader, good; 1 rubber tired wagon, new; 1 hay rack, tight bottom; 1 set of heavy frame sleighs and box; 1 set manure frame sleighs; 1 bottom for manure sleigh; 1 steel scraper; 1 corn cultivator, two-horse; 1 corn cultivator, one-horse; 1 Universal milker, 2 single units; 1 De Laval separator, 1000 lbs.; 1 pump jack and motor; 1 roller; 1 horse rake; 1 rubber tired milk wagon, good; 1 set of double harness; half set of milk harness; 1 disc drill, 13 discs; 2 electric motors; 400 feet of snow fence; 400-egg incubator; 120-egg incubator; 1 set Stewart electric clippers; shipping cans; strainer and pails; 1 endless belt, 75 feet, nearly new; 1 pig rack; 1 snow plow; 1 set heavy double purchase pulleys and rope; 1 horse fork, car, rope and pulleys; 2 gasoline drums; 1 vice and work bench; 1 emery, for sharpening sections; 1 bag holder; forks and shovels.

Feed

About 300 stooks of corn; about 50 tons of hay; a quantity of mixed grain, free from Mustard.

1 Findlay Range, Condor A, good as new; 1 Findlay circulator heater, good as new; 1 Findlay range, Tortoise; and numerous other articles.

TERMS—All items under $25.00, Cash. Cattle, Cash. Tractor, half cash, balance on terms of Sale, which are 9 months' credit on approved joint notes, bearing 3% interest. 3% off for Cash. Strangers wishing credit must supply Bank References.

FRED HUTT, Prop.
G. A. MONTGOMERY, Auct. 20c

ELLIOTT'S
PHONE 12
GOOD BUYS EVERY DAY
Jelly Powders - 4 for 23c
Brodie Cake Mixes - 38c
Blue Ribbon Tea, ½ lb. 42c
Ogilvie Toy Oats, New 49c
Food Market

LANG'S
Department Store
PENMAN'S FINE
Cardigan Sweaters
For Men. Colours, Brown & Grey.
$4.50
MEN'S UNDERWEAR
FLEECE LINED
Combinations $3.75
SEPARATE SHIRTS AND DRAWERS
$1.98 each
THE OLD RELIABLE TURNBULLS
E88 COMBINATIONS
Made of fine Australian Wool and long fibre Cotton, with double back and front for extra warmth.
$8.25 Suit
Separate Shirts and Drawers.
$5.50 each
Turnbulls No. 81 Medium Weight COMBINATIONS
Wool and Cotton Mixture.
$4.95 Suit
NEW ASSORTMENT
PITCHERS
Made In England
89c, $1.15, $1.39
SPECIAL DISCOUNT
ON
Remnants
OF
Floor Covering

Jo-Anne Shoppe
WOOL JERSEY
BLOUSES, $5.95
With the popular batwing sleeve. Colours, Green, Red, Black and Navy. Sizes 12-20.
BOWLING SKIRTS
Just the skirt to bowl in, and then button the front and make an entirely different style skirt. Colours Grey, Beige and Blue. Sizes 12-20.
Price $6.95
Other Skirts from $3.98 to $9.95.
KAYSERETTES
15% WOOL
Over the knee Panties. Sizes Small, Medium, Large and Oversize. Colours, Pink Blush and White.
Vests to match Panties.
Coat Sweaters
Nylon, $4.98
Colours, Blue, Black, Wine, White, Grey, Mint, Maize. Sizes 14-20. They wash easily and dry in a hurry.
Nylon Pullovers
Short sleeves. Same colours and sizes as Coat Sweaters. Why not match them and have a twin set?
$2.98 and $3.98
Winter Coats
We have a lovely selection of Winter Coats. All Chamois lined, and the materials are really lovely this year.
Price $29.95 to $72.95
Playtex Girdles
We have added Playtex Girdles to our Corset Dept., so if you have been wearing Playtex and need a new one or would like to have us fit you with one, we will be pleased to measure you. Fab-lined, adjustable garters.
Price $5.50, $7.95 & $8.50
JO-ANNE SHOPPE
Winchester - - Phone 10.

Harry's Sport Shop
Phone 327
TRY HARRY'S! We have a completely new stock of Men's Wear. Quality merchandise at reasonable prices.
MEN'S 'TOPCOATS—A rack of colours and styles to choose from, priced from $24.95 to $65.00.
MEN'S SWEATERS—The biggest stock of Cardigans and Pullovers we have ever had.
STATION WAGON COATS — By Royal Ascot. Nylon Weave Gabardines, the best station wagon coat we have ever had, and the most reasonable in price.
HUNTING COATS—At $9.95 and $14.95.
In UNDERWEAR we have in stock Penman's 95 Combinations, Penman's 95 Drawers and Shirts, Penman's 71 Combinations, Penman's Fleece-lined Combinations, Penman's Fleece-lined Drawers and Shirts, Penman's Preferred Combinations, Penman's Heavy Wool and Cotton mixture Combinations.
ADAM HATS — Big range from $5.00 up.
WORK BOOTS — "By Hydro Shoes." Buy Hydro and you buy the best Panco Soles, Leather Soles and a Police Boot fully leather lined, at $11.50.
Complete stock of RUBBER FOOTWEAR by B. F. Goodrich.
These are just a few of the items in our large stock of everything for men. Just give us a try.
H. R. KEYES
St. Lawrence Street - Winchester

Ever Get Hungry?
For a Fresh Loaf of Home-Made Bread?
You'll enjoy the tasty flavour when you get it fresh from the oven. Try a loaf today and enjoy bread at its best.
Do you want a Pie that will make the whole family say "Where did you ever get a Pie like that?"
Try our Strawberry Pie. We believe it's tops.
SUMMERS' BAKERY
WINCHESTER, ONT.
PHONE 140.

SOUTH MOUNTAIN SPORTS DAY

Following are the results of the South Mountain Continuation School Sports Day, held recently:

Girls' Events

Running Broad Jump — Senior, Doris Robinson, Mary Gilroy, Phyllis Getz; Junior, Yvonne Hamill, Margaret Sullivan, Joan Grant.

Ball Throwing—Senior, Mary Gilroy, Doris Robinson, Phyllis Getz. Junior, Yvonne Hamill, Joan Grant, Beverley Getz.

Hop, Step and Jump—Senior, Doris Robinson, Mary Gilroy; Junior, Yvonne Hamill, Margaret Sullivan, Joan Grant.

Standing Broad Jump — Senior, Doris Robinson, Mary Gilroy, Phyllis Getz; Junior, Yvonne Hamill, Margaret Sullivan, Joan Grant.

75-Yard Dash—Senior, Doris Robinson, Mary Gilroy, Phyllis Getz; Junior, Yvonne Hamill, Barbara Fisher, Joan Grant.

100-Yard Dash — Senior, Doris Robinson, Phyllis Getz, Mary Gilroy; Junior, Yvonne Hamill, Barbara Fisher, Joan Grant.

High Jump—Senior, Doris Robinson, Mary Gilroy, Phyllis Getz; Junior, Yvonne Hamill, Barbara Fisher, Joan Grant.

Girls' Relay—The team composed of Doris Robinson, Barbara Fisher, Joyce Monteith and Joan Robinson won.

Boys' Events

Half Mile—Junior, Walter McShane, Lynn Boyd, Keith Crowder and Wellington Ellis.

Mile—Senior, Bob Wilson, Gordon Berry, Ronnie Graham.

Pole Vault—Senior, George Murdock, Vincent Lunny, Ronnie Graham; Junior, Billy Lunny, Raymond Benoit, Lynn Boyd.

Running Broad Jump — Senior, George Murdock, Gordon Berry, Ronnie Graham; Junior, Lynn Boyd, Bill Lunny, Raymond Benoit.

Shot Put—Senior, Gordon Berry, Bob Wilson, George Murdock; Junior, Raymond Benoit, Lyall Simzer, Don. Mellan.

High Jump—Senior, Gordon Berry, George Murdock, James Larsen; Junior, Billy Lunny, Lynn Boyd and Raymond Benoit tied for second.

100-Yard Dash—Senior, Bob Wilson, Gordon Berry, Ronnie Graham; Junior, Walter McShane, Wellington Ellis, Raymond Benoit.

220-Yard Dash—Senior, Bob Wilson, Gordon Berry, Ronnie Graham; Junior, Walter McShane, Raymond Benoit, Keith Crowder.

440-Yard Dash—Senior, Bob Wilson, Gordon Berry, Ronnie Graham; Junior, Walter McShane, Keith Crowder, Lynn Boyd.

did You get your share of this...

$93,494,460.57

Since the first Canada Savings Bond was sold —interest payments totalling about ninety three and a half million dollars have been paid out to about one million owners. This represents an *average* return of approximately $100. Some owners have earned more interest than this—some less—but all would agree that they have had a handsome return for an investment that is cashable at full face value at an instant's notice.

It is the easiest, most carefree way to earn money that one can imagine. And now the new Seventh Series of Canada Savings Bonds offer a better return than ever! They pay an average of 3.44% per year if held for their full term of 10 years and 9 months. The Seventh Series bonds—like earlier issues—are cashable at full face value plus interest at any time at any bank in Canada.

SEE YOUR INVESTMENT DEALER OR BANK

or buy through the Payroll Savings Plan where you work

Plan to get your share

place your order today!

SB-952W

COLLECTING ILLS

The person who enjoys talking about his own ill-health may entertain himself but he can be very much of a bore to others. Anyone who can eat his regular meals, do a normal day's work and enjoy life generally should not go hunting for symptoms of diseases—these things can often get out of hand. If anyone feels any symptom of disease, it is best to consult a doctor to discover whether or not there is any ailment.

Local Rexall Druggist Announces The 1952 Fall One-Cent Sale

Mr. Gordon LaRose, local Rexall druggist, today announced plans for his semi-annual Rexall Original One Cent Sale, to be held October 15-16-17 and 18 in his drugstore in Winchester. "The theme of the Rexall One Cent Sale this Fall is: "It's Your Chance to Know Rexall and Save Money," Mr. LaRose said. The semi-annual One Cent Sale was originated by the Rexall Drug Company in 1914, and has become an international institution.

According to Mr. LaRose, more than two hundred and fifty of Rexall's nationally advertised products will be available to the public from coast-to-coast in Canada on the money-saving "Two For The Price Of One Plus 1c" plan. The products on sale will include packaged medicines, vitamin products, oral hygiene needs, cosmetics, stationery, household needs, first aid supplies and hundreds of other Rexall items.

"This Sale means that the people of Winchester and district will be saved many hundreds of dollars on purchases of necessities for good health, good grooming and good housekeeping," Mr. LaRose said, "and it is the Rexall druggist's major contribution towards smashing high prices and helping to bring down the high cost of living."

Life Isn't Like The Old Days Any More---- The Smart Boys Plan Out Their Future Now!

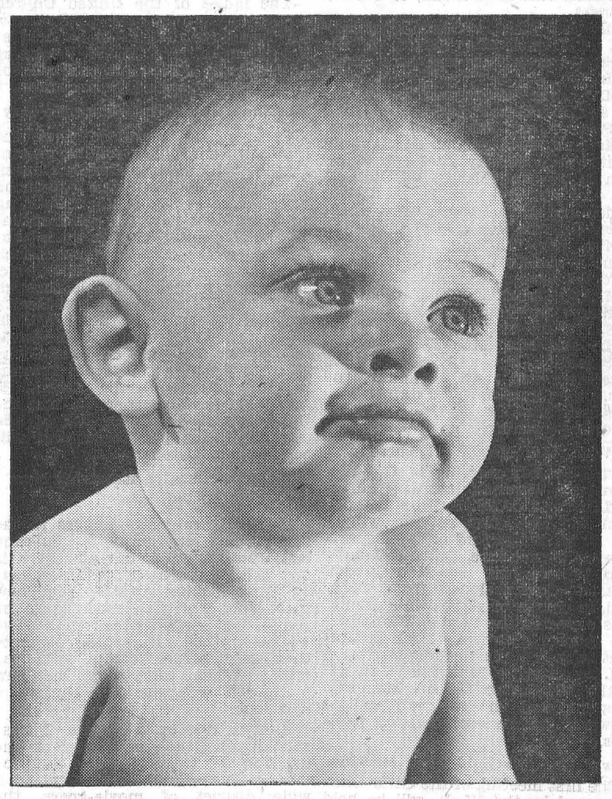

Figures sometimes speak louder than words; last fall more than 700,000 Canadian wage-earners signed up to purchase Canada Savings Bonds on the convenient Payroll Savings Plan. Judging by the success of previous year's sales, Canada Savings Bonds are indeed the "people's choice." If you have not already cast your "vote," now is the time to carefuly consider the things you and your family want out of life. New Seventh Series Bonds are now on sale . . . give this tested pay deduction method a try. You'll be agreeably surprised how quickly a savings nestegg mounts up—the Canada Savings Bond way!

U.N. Helps Train Indonesian Craftsmen

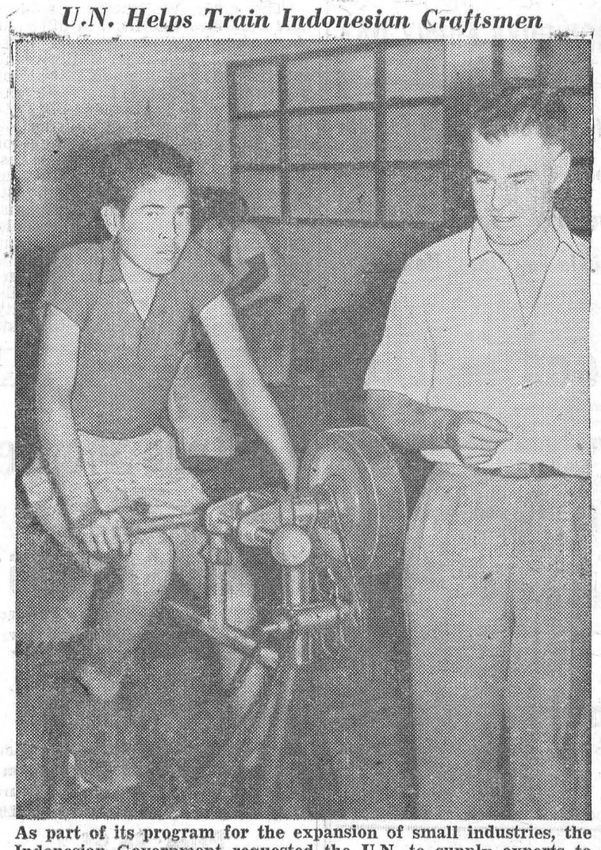

As part of its program for the expansion of small industries, the Indonesian Government requested the U.N. to supply experts to assist in the establishment of small industries training institutes in various parts of Indonesia. Recruitment is now under way for a group of twelve specialists in such varied fields as ceramics, leather processing and glass manufacture. Pictured is one of the U.N. experts, mechanical engineer A. T. Wallbank, observing a man-powered machine or shelling copra, which then yields coconut oil.

Norway's Gift Graces U.N. Council Chamber



A painting symbolizing universal peace and freedom by the efforts of enlightened men through the United Nations was recently unveiled in the Security Council Chamber at U.N. Headquarters. The 16 by 26 foot mural was painted by the famous Norwegian artist, Per Krohg, on commission from the Norwegian Government which contributed the decorations and fittings of the Chamber. The marble-framed mural is set into the east wall of the room and faces the public gallery. Shown are two workmen completing the installation.

ONLY THE ROCKETS GIVE YOU 160 H.P. ..... PLUS

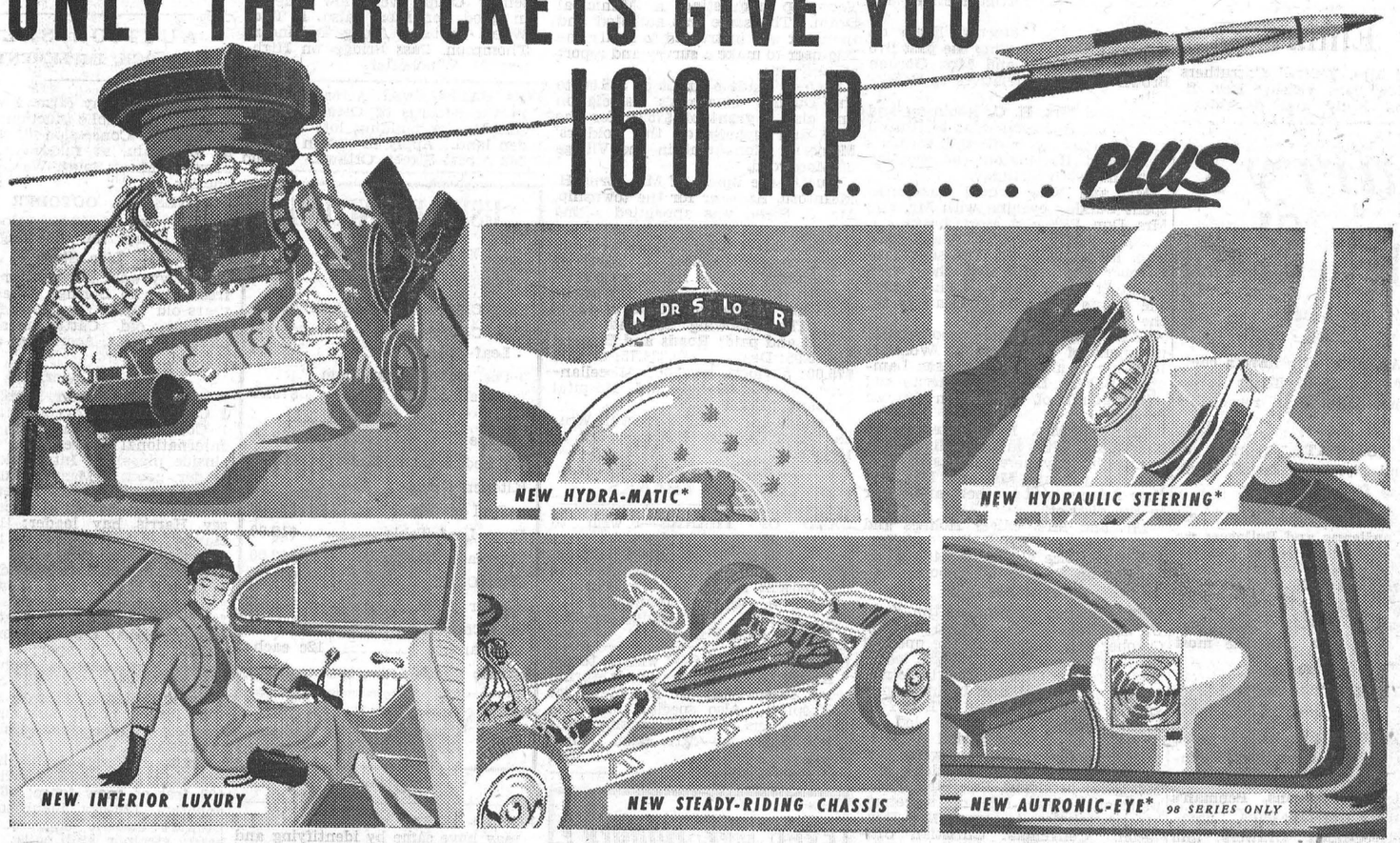

Six Big Reasons Why Oldsmobile Is Your Buy! The famous "Rocket" Engine in the brilliant Super "88" and Classic "98" gives *more power per dollar than any other car on the road!* The "drive" is Oldsmobile's Hydra-Matic Super Drive*, with the new "Super" Range to bring out the "Rocket's" surging power! GM Hydraulic Steering* makes motoring far easier and safer. There's more roadability than ever with Oldsmobile's rugged, smooth-going chassis! The Autronic-Eye*, a new safety feature for night driving, dims your headlights automatically! And the big, beautiful Bodies by Fisher are truly luxurious in every detail. But don't take our word—take the wheel! Discover what all these features mean to you! Visit our showroom : : : *soon!*

"88" OLDSMOBILE "98"

*Hydra-Matic Super Drive is optional on all models at extra cost. GM Hydraulic Steering and the Autronic-Eye optional at extra cost on "98" series only. Equipment, accessories and trim subject to change without notice. A General Motors Value.

O-952B

MELVIN MOTORS LTD., Winchester



Hello Homemakers! Such an abundant crop of good quality tomatoes as we have throughout Ontario this year. Tomatoes are a delicious adjunct to a meal and as decorative as they are good. Big meaty slices with a sprinkling of finely minced chives or onion and salt or a little French dressing may be served in place of a second hot vegetable at any meal. The old-fashioned way is also good, that is, place tomato wedges on lettuce and sprinkle with sugar.

When tomatoes are broiled, plain-baked or pan-fried they are cooked in ten minutes. For an elaborate "bake," stuff the tomatoes with well-seasoned crumbs and minced ham or a combination of two or more leftover vegetables combined with cream sauce.

Tuck tomatoes into the menu whenever you can. Broil thick slices, skin on, with the steak for dinner or the bacon for breakfast or the sausages for supper. Stew them as a side dish and occasionally sprinkle with cheese. Add tomatoes to a casserolle of corn, spaghetti, rice or what have you. Minced tomatoes enrichen a meat leaf mixture—and of course, fresh tomato soup is tops.

Broiled Tomatoes

3 firm tomatoes, salt and pepper, 1 egg, 1-2 cup creamed crumbs, 2 tbsps. butter, 3 tbsps. brown sugar, 1-4 tsp. curry powder.

Wash tomatoes and cut thin slices from tops and bottoms; then cut in half crosswise. Sprinkle both sides with salt and pepper and allow to drain. Dip in beaten egg, then bread crumbs or cornmeal. Dot with butter and broil, first on one side, then on other, turning carefully. Mix brown sugar with curry powder, sprinkle over tomatoes, dot again with butter, and brown quickly. May be served either as a garnish or a vegetable; allow 1 whole tomato when served as a vegetable.

Chili Sauce

10 large ripe tomatoes, peeled and chopped; 3 medium apples, peeled, cored and chopped; 1-2 cup celery, finely chopped; 1 green pepper, seeded and chopped; 1 sweet red pepper, seeded and chopped; 1 tbsp. salt, 1 tsp. ginger, ground; 1 tsp.ground cloves, 1 tsp. ground allspice, 1 1-2 cups cider vinegar, 1 cup brown sugar, firmly packed.

Place all ingredients in preserving kettle and cook over low heat until thick, stirring occasionally to prevent burning, about 2 1-2 hours. Sometimes, afer an hour of cooking, we srain off the juice and boil the juice down until it is thick and syrupy, then return it to kettle, and bring to boil. Seal in sterilized jars. Makes 2 quarts.

THE QUESTION BOX

Mrs. L. Mc. asks: Have you a recipe using ginger ale in a mayonnaise that is quite thick?

Answer:

Ginger-Cheese Mayonnaise

1 3-4 tsps. unflavored gelatine, 1 bottle (12 oz.) ginger ale, chilled; 3-4 cup grated sharp cheese, 3-4 cup chili sauce, 3 tbsps. grated onion, 3-4 tsp. salt, 1-8 tsp. pepper, 1 1-2 cups mayonnaise.

Place gelatine in saucepan; slowly stir in one-fourth of ginger ale. Cook over medium heat, stirring constantly, until gelatine has dissolved (do not boil). Cool, but do not allow to set. Combine remaining ingredients; blend in cooled gelatine, little at a time. Slowly add remaining ginger ale. Place in refrigerator; stir several times during chilling to make dressing creamy-smooth. Store in electric refrigerator. Stir with fork before serving.

Miss E. D. asks: Can you suggest a quickly prepared tomato aspic?

Tuna-Tomato Aspic

2 tbsps. gelatine, 2 cups tomato juice, 1 seven-oz. can tuna fish, chunk style; celery, onions, stuffed olives.

Soften 2 tbsps. unflavored gelatine in 1-2 cup tomato juice. Heat remaining tomato juice to boiling point. Add gelatine and stir until dissolved. Chill until slightly thickened. Add 1 can flaker tuna fish, 1 1-2 cups chopped celery,, 2 tbsps grated onion, 3-4 cup sliced olives, 1 tsp. salt and 1-4 tsp. pepper. Pour into a 1 1-2 quart mold and chill until firm in electric refrigerator.

Miss K. L. asks: How do you prepare a Peach Ice Cream Pie?

Peach Ice Cream Pie

Graham crackers, sugar, butter or margarine, 1 pkg. raspberry-flavored gelatine, lemon juice, 1 pint vanilla ice cream.

Combine 2 cups graham cracker crumbs, 2 tbsps. sugar and 1-4 cup melted butter. Press evenly into a greased 9-inch pie pan. Bake at 350 degs. Arrange a thick layer of cooked peaches. Dissolve gelatine in 1 1-2 cups boiling water. Add 2 tbsps. lemon juice, then chill until slightly thickened. Beat gelatine with ice cream until well blended. Pour over the peaches. Chill until firm. Garnish as desired.

HINTS FOR THE HOME

Velvet

Velvet can be cleaned nicely by sponging with benzine, always rubbing in one direction. Then steam over a kettle of boiling water.

Brooms

Scald the brooms in boiling soap suds once a week, and it will keep them tough and flexible, beneficial to both the brooms and the rugs.

Paint Spots

To remove paint spots from hardwood floors, apply some kerosene and rub briskly. Follow this by rubbing the floor with a soft cloth wrung from lukewarm water.

Ink Stains

To remove an ink stain from a rug, make a paste of buttermilk and starch, apply, and leave it on for two or three days. Then rinse and let dry. Repeat if necessary.

Ink Stains on Fingers .

Ink stains can be removed from the fingers in a very simple manner. Simply moisten the finger, rub the head of a kitchen match (not a safety match) on it, and the spot will disappear.

Using Yeast

When yeast is used, put into a little warm water and add a teaspoon of sugar and let develop a while in the water before adding to the dough mixture. This will cause the dough to rise more quickly and easily, and give the bread a better texture.

Baked Bananas

Baked bananas are ideal for children and for nervous persons. Bake in the skin for 15 or 20 minutes, until soft and they burst the skins. Remove from the skins and lay them in a baking pan with very little water. Dust sugar over the top and sprinkle with lemon juice. Serve hot.

History Lives Again For U. S. Editors



University Students employed as Guards and Guides at Old Fort Henry, Kingston, Ontario, maintained and operated by the Ontario Department of Highways, repeated their outstanding Guard Mount display of Aug. 27, seen by nearly 8,000 people, on Sunday, Sept. 28th, when a large party of leading Magazine and Sunday Newspaper editors and feature writers from the Eastern United States visited the historic site which has become one of Canada's outstanding tourist attractions in summer. The August 27, Guard Mount was staged in co-operation with officers and men of the Kingston Garrison, with new Guard provided by Royal Canadian Artillery. Illustrations above show, top, left to right: Old Guard Sentry, one of the Department of Highways Old Fort Henry guides dressed in uniform of 1812, regulation dress for all personnel on duty, being relived by Royal Canadian Artillery sentry; right, interior court of Old Fort Henry showing huge throngs on earthern rampart and open interior passage ways. Centre, left: Highways Guard "At Ease," according to Drill Manual used at the Battle of Waterloo; centre, Miss Elinor Oaks, Queen's University student at Kingston, in Sentry Box, one of several young university women employed by the Department of Highways; right, Old Guard Commander. Lower left: Department of Highways "Old Guard" lined up for inspection by Lieut. Col. T. E. Sissons, C.B.E., E.D., Acting Area Commander, and Director R. L. Way of Old Fort Henry. Note guardman with axe. He represented men once detailed to batter heavy wooden doors open if fire threatened stores of powder; right: Ceremony of "Transferring Keys" from custody of Old Guard to Commander of New Guard. An even more impressive display will be held at Old Fort Henry on Dominion Day, July 1st, 1953.—(Dept. of Highways Photo.)



Now... a better buy than ever
CANADA SAVINGS BONDS*



Here is another opportunity for you to adopt this tried and tested system of saving money.

Canada Savings Bonds never drop in value. If cash is needed you can get back the full face value of your bond, plus accrued interest, anytime—at any bank in Canada.

You can buy Bonds for cash, of course. Or if you prefer, the Royal Bank will arrange for you to buy them by regular monthly instalments out of income. The procedure is simplicity itself. All forms and full information available at every branch.

THE ROYAL BANK OF CANADA

WINCHESTER BRANCH ..... H. O. BALKWILL, Manager

Branches also in Metcalfe and Osgoode Station.



a KROEHLER Original at a Value-Smashing Price

Ultra smart with trim flowing lines. Tailored in lavish, new, deep-sculptured mohair frieze fabrics in fashion's newest colors. It bears the Kroehler label—your assurance of better materials, better designing, better workmanship, to give you more value per dollar.

VICE & CRAIG

Telephone 13 - - - Winchester, Ont.

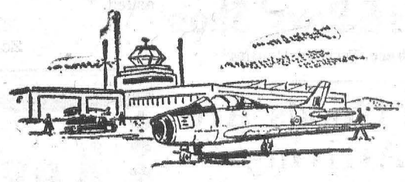

ask the man who flies one



You'll find him about 20 years of age . . . fully trained and full of the zest for flying . . . keen . . . alert . . . brimful with a sense of accomplishment and responsibility! He probably won't admit to you he feels a pride in doing his duty — in being prepared to defend freedom — but it's obvious he does.

"I went air crew because, more than anything else, I wanted to fly — and I felt I'd get more flying and experience in the Air Force . . . Jets? . . . yes, they're easier to fly . . . Sorry, I can't describe the feeling to you, but there's just nothing like being up there . . . 35,000 feet . . . in a world of your own . . . in a jet that's — well — your baby . . ."

If you are 17 and not yet 25, find out today how you can

be a **PILOT** in the

R.C.A.F.

ROYAL CANADIAN AIR FORCE

SEE THE CAREER COUNSELLOR AT THE ADDRESS IN THE COUPON — OR MAIL THE COUPON!

Director of Personnel Manning,
R.C.A.F. Headquarters, Ottawa.

Please mail me, without obligation, full particulars regarding enrolment requirements and openings now available in the R.C.A.F.

NAME (Please Print).....
(Surname) (Christian Name)

STREET ADDRESS.....

CITY.....PROVINCE.....

EDUCATION (by grade and province).....

.....AGE.....

CAF-18-W

DUNCAN'S STORE

LUNCH BOXES
Oval shape, attractively decorated. Painted inside, with Tray.

TAPE MEASURES
Good quality. 60 inches long. **15c and 20c.**

SHELF EDGING
Heavy Plastic. Can be wiped clean with water. Will wear a long time. Green only.

WATERMAN'S NEW SKYWRITER PEN
With the amazing Jet Point. 5 Personalized Points. Made for school use and abuse. Can be repaired. **$1.95 each.**

HAND TOWELS
Terry Cloth. multi-coloured, 15x26 inches. Seconds. Flaws slightly noticeable. **Price 35c.**

TABLE CLOTHS
Cotton Rayon, Floral Pattern, heavy quality, long wearing. Seconds. 52x52 inches. **$2.75 each**

JUICE TUMBLERS
Ribbed clear glass. 4¼-oz. size. **5c each.**

WATER TUMBLERS
Ribbed clear glass. 5-oz. size. **75c doz., or 7c each.**

SCOTCH CELLULOSE TAPE. 792 inches, ½ inch wide.....49c
PLASTIC HAND DISPENSER. 49c
Buy Both for use in the home at 88c.

Grocery Specials

FRESH CHEESE - 35c lb. VELVEETA - ½'s 31c
LINK CHEESE - - - 1-2's 25c
SEEDED RAISINS - - - 15 oz. 27c
SIDE PORK - 35c PORK SHOULDER - 40c
ROAST BEEF - 47c BEEF STEAK - 63c

Fresh Lamb - Fresh Chickens

REYNOLD'S MEAT MARKET
Phone 85, Winchester

Thanksgiving Gifts from Davidson's

This year, set a beautiful and gracious table for Thanksgiving with International Sterling Silver, 1847 Rogers Bros., or Community Plate flatware.

There are Silver Tea Services, Comports and other items to complete and grace any Thanksgiving table setting.

Perhaps Dad would like to carve the Thanksgiving Turkey with a beautiful fashioned Carving Set.

Yes, be it Fine Silverware, Bulova Watches, Fine China, Costume Jewellery or Cornflower Crystal, you will find it at Davidson's.

Read about our Give Away Program, 1952, on another page of this issue.

DAVIDSON'S
TELEVISION - ELECTRICAL - JEWELLERY
Telephone 75 - - Winchester, Ont.

ALWAYS IN STOCK

- No Waiting
- Top Quality
- Right Prices

Your requirements in Lumber, Millwork, Doors Shingles, Wallboards, Plywood, Nails, Paint, etc., always available.

Submit your blue-prints to us for estimates free of charge.

We specialize in the manufacture of Windows, Doors, Cupboards, etc., to your specifications.

Everytime you call, enquire about our SPECIALS in Sheathing. 2 x 4s, Hardwood and Softwood Flooring, Sidings, Doors and other items. We can save you money. Complete Satisfaction Guaranteed.

H. S. LANNIN LIMITED
Manufacturers of Lumber, Sash, Doors, Frames, Trim, etc.
Retailers of Building Supplies.
WINCHESTER Phone 48W ONTARIO

SOCIAL AND PERSONAL

Mrs. K. Helmer and Mrs. G. E. Earle were guests of Mrs. Jack Moffat for dinner on Sunday.

* * * *

Mr. and Mrs. Frank Dubervil, of Ottawa, were calling on relatives and friends in town on Sunday.

* * * *

Mr. and Mrs. Robt. Woods attended the funeral of the late Mrs. McIntyre at Dundalk last week.

* * * *

Mr. Wm. F. Droppo,, of Chesterville, visited at the home of Mr. and Mrs. Andrew Fawcett on Sunday.

* * * *

Mr. and Mrs. Jas. McNeill returned home after visiting her sister, Mrs. A. B. Liscumb, and family, of Potsdam. N. Y.

* * * *

Mr. and Mrs. Harold Droppo and little son, Earle, were Sunday dinner guests of Mr. and Mrs. Stanley Black and daughters.

* * * *

The people of Ormond are pleased to learn that Mr. Thos. Duncan and Mr. Orton Rodney are able to return to their home, after being seriously ill in the hospital.

* * * *

Mrs. Anna Porter, who has spent the summer here at the home of her brother, Mr. Andrew Fawcett, and with other friends, left Sunday for her home in Utica, N. Y.

* * * *

Visitors at the home of Mrs. D. Nesbitt were, Mr. H. W. Nesbitt, of Smiths Falls; Mrs. Ross Alyn and son, David, of Wingham, and Mrs. Teresa Everts and Mrs. Alyn Everts and daughter, Susan, of Ottawa.

* * * *

Mr. and Mrs. W. J. Docksteader, of Ormond, entertained on Sunday the following: Mr. Hudson Docksteader and son, Ellwood, accompanied by Miss Lillie MacDonald, of Russell; Mrs. Charles Dillabough, of Harmony, and Mr. and Mrs. Park Little, of Winchester.

SPECIALS

FRIDAY and SATURDAY

MIXED COOKIES.....2 lbs. 55c
COLGATE BEAUTY SOAP, 4 for 29c
SUGAR.....10 lbs. for 95c
CRISPY FLAKE SHORTENING, 22c
SUNKIST ORANGES, 344's, 2 doz. 45c
FANCY RED SALMON, ½-lb., 30c
CURRANTS.....21c lb.
MINUTE STEAK.....65c lb.
PORK RIBS.....4 lbs. for 55c
RIB STEW (Western).....25c lb.
SIDE PORK.....35c lb.
BREAKFAST BACON.....32c lb.
MARGARINE.....29c lb.
BLUE RIBBON & RED ROSE TEA 10c off each Half Pound.

MacPherson & Summers
EAST END MARKET - PHONE 80
COLD STORAGE - Phone 253

Morgan's
Men's & Boys' Shop
"Where Quality Counts"

Fall Goods Are Arriving

Numbers we have received so far are:

A good Jumbo All-Wool Sweater line in Navy and Maroon, at only $5.50.

A good Cardigan All-Wool Sweater Coat line in Blue Heather and Maroon, at only $6.95.

A good Cardigan All-Wool Coat Sweater, Cable stitch, by Tony Day, only $9.95. This is Australian Botany Wool, the best Wool obtainable. We also have some in sleeveless and with sleeves.

Penman's 71 Combination Underwear, at only $4.95.

Flannelette Pyjamas, good weight, at only $4.95 for Men; for Grown Boys, $3.95.

Underwear by Stanfields, equal to Penman's 71, at $4.50 per Suit.

Socks by Stanfield, Nylon, reinforced toe and heels in Work Socks, from $1.00 up to $1.65. These are All Wool.

Jackets for Boys, in Corduroy, lined. This already has been a big seller ,as they are lined and made by one of Canada's leading Sportswear Houses Also All-Wool Plaid Boys' Jackets.

Students' Suits in All-Wool Crease-resistant, spot-resistant, and moth-proof, at only $39.95.

A brand new Stock of Hats, by Stetson, at $10.95.

New Hats by Biltmore, at only $7.50.

Royal Oak Top Coats by Fashion Craft, only $55.00.

In Miner Rubbers, we have a New 4-Buckle Neoprene Overshoe that withstands repeated flexing, withstands heat, withstands oil and grease, withstands gasoline and many chemicals, at only $7.50.

SPECIAL NOTICE!

I have obtained the Agency for the famous Hartt Shoes for men, and in the near future will have a full line in stock. In the meantime, if you wish to purchase a pair of Hartt Shoes, I have a catalogue on hand and can obtain them for you on short notice. Drop in and see me.

If you want the Best at Right Prices, drop in.

WEEK-END SPECIALS

15 Suits, regular up to $55.00 each, out they go at only
$30.00 Each

E. A. MORGAN
PHONE 326 - WINCHESTER

LOCAL AND GENERAL

Enjoying The Press.

In renewing their subscription to The Press last week, Mr. and Mrs. A. B. Liscumb, of Potsdam, N. Y., informs us that they look forward each week for the news of Winchester and district. They were former residents of this village and have been subscribers to The Press for several years.

First Snow of Season.

The first snow of the present Autumn season fell on this district on Tuesday morning, with about an inch of the white, fluffy stuff covering the landscape. With the temperature hovering around the 50 mark, the snow had disappeared by evening, much to the delight of all concerned. If we must have snow, and it appears that we must, no one wants to see it before the middle of December at the earliest.

CURLING CLUB PLANS FOR ANNUAL DANCE

Wednesday evening, November 26, has been the date set for the Winchester Curling Club's Big Annual Dance, to be held at the Garage of Winchester Motors. During the dance there will be a draw for a Pure Bred Holstein Heifer Calf, "Bridge Lea Ajax Prilly," from the herd of Edgar Craig & Son, Metcalfe; also a door prize of $10.00. Fuller details of the event will be published later.

EVENING AUXILIARY MEETING

Mrs. W. J. McVey had charge of the worship service for the October meetng of the Evening Auxiliary, held on Tuesday evening, October 7, at the home of Mrs. Eldon Davidson. Four chapters of the Study Book, "Along African Trails," were given as follows: Introduction and 1st chapter entitled, "Outward Bound and Our Angola Missions," by Mrs. Harold Clark; "Life in a Christian Village," by Mrs. McVey; "Life in a Pagan Village," by Miss Lila Hughes, and "The Work of Agricultural Missionaries in Angola," by Mrs. F. Erle Hellmer. Mrs. H. Fetterly was the pianist.

Mrs. B. Dawson heard the various reports and Mrs. J. K. Ault and Mrs. Dawson were appointed delegates to attend the Sectional Meeting at Winchester Springs on October 15th.

The meeting closed with the Mizpah Benediction. A dainty lunch was served by the committee, and a vote of thanks was tendered by Mrs. Jas. Crummy.

ATTENTION—DIRECTORS OF THE WINCHESTER RINK CO.

The Directors' Meeting, scheduled to be held last Friday, was postponed until next Wednesday evening, October 15th, at 7.30 o'clock. The meeting will be held at the Rink and it is urgent that all directors be present.

W. F. Workman, President. Eldon Fennell, Secretary. 20c

OF INTEREST TO THE LEGION

Comrades please remember that District G3 will hold the fall Zone Rally at the Cardinal Legion Hall on Wednesday, October 15th, at 7.30 p.m. This is an important meeting, and all returned men should attend. The District Commander, also the new pension officer, will be on hand to discuss any questions that may be asked.

E. R. Summers,
Zone Commander, G3.

W. H. S. NEWS NOTES

(By Winnie Deeks)

Whistles are blowing and footballs are flying as the new rugby season is ushered in. W. H. S. is once again battling its way through for those all important touchdowns.

The first game was played Tuesday, September 30th, at Finch. Finch won by a score of 32-15, but our team came back with a victory over Morrisburg last Friday, October 3rd. The score was 34-18.

For those interested, here is our rugby team line-up: Hugh Balkwill. quarterback; Bruce Steinburg and Donald Watts, halfbacks; Jack Bellinger, snap; Gerald Fawcett and Earl Johnston, ends; alternates—Donald Woods, Donald McIntosh, Elburn Thomas, Larry Justus, Ian Dow.

Every success to you, boys. Keep up the good work. We are right behind you, cheering, "Winchester, Winchester, On to Victory!"

WINCHESTER THEATRE NEWS

The Winchester shows for the last time this evening, Oct. 9th, the picture, "Teresa." This picture, showing the conflict between love and the demands of a wartime era, is full of emotions. Pier Angeli stars with MGM for the first tme.

Our week-end picture, "Stars In My Crown," is a "must see" for all. This picture is heralded by praise from all locations in which it has been shown, which is your best guarantee of fine entertainment. This is a good story, well done by Joel McCrae, Dean Stockwell, Ellen Drew, Allan Hale and many others. Only available for two nights.

The Winchester presents a Midnight Showing of our first-of-the-week picture, "Lydia Bailey," and her adventures against Napoleon Bonaparte in the early 1800's. Filmed in colour for those who like action entertainment.

"Steel Town" will be presented on Wednesday and Thursday, October 15th and 16th. The latest show giving an insight of the ways and lives of people who work at one of our most necessary industries.

FOUND—1 Boy's Cap; 1 Ring.

Has your Subscription expired?

MacINTOSH'S
PHONE 46

WEEK-END EXTRA SPECIALS FOR THANKSGIVING

MINCE MEAT, 20-oz. jars.....42c
PUMPKIN, Stokleys, 28-oz.....2 - 39c
ONIONS, 10-lb. Bags.....59c
TURNIPS, New Waxed.....7c lb.
CRANBERRIES and CRANBERRY JELLY in stock.

Place your Order Early for your Thanksgiving Chickens and Turkeys.

MacIntosh's Groceteria
PHONE 46, WINCHESTER, ONT.

Keyes' CASH Store

100 New HEADSQUARES
All Colours. Silk, Wool and Rayon
Get Yours Now. 75c to $1.49

GIRLS' FLANNELETTE PYJAMAS $2.79
Size 8 - 10 - 12 years. All Colours.

BOYS' HYDRO WORK BOOTS $6.50
A Boot Made To Wear.

Wool Sweaters $2.98
Long Sleeves, Sizes 8 - 14 - $2.98

See Our Halloween Display
FACES, NOVELTIES, CANDY, NAPKINS

New Assortment of Jewellery

4 oz P. K. WOOL $1.20
No Shrink, All Colours.

New Assortment of Candy
All New and Good. Low Prices.

Christmas Toys
See Our Display. A Small Deposit Will Hold Any Article. Buy Early.

Print ***A Thousand Yards, New and Different Patterns. Drop In and Look It Over.***

J. H. KEYES
Telephone 16 - - Winchester, Ont.

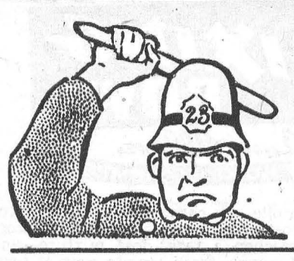

STOP!
Here's What You've Been Waiting For

Talk About Wholesaling
The Race Is On
To
Buy Them By The Pound!

ANY OR ALL OF OUR
Pre-War USED CARS
TOUCHED-UP TUNED-UP AND
Rarin' To Go!

WILL BE SOLD---SOME FOR LESS THAN 2c PER POUND--- AND THEY RUN SWELL.

Yes Folks, once again the Volume Selling of New Chevrolets, Pontiacs, Oldsmobiles, Buicks and Cadillacs has brought to you the Largest Selection of Used Cars that your community has ever experienced. Don't let your neighbour beat you to it. Just drop that Newspaper and start making plans to Come to Our House on Saturday, Oct. 4

THAT'S
MELVIN MOTORS Ltd.

Your Biggest and By Far The Best OK Used Car Dealers From Toronto to Montreal

TELEPHONE 113 - - WINCHESTER, ONT.

Open Evenings Until 9.30—Later By Appointment.

Listen to "Valley Note Book" with Frank Ryan, over Radio Station CFRA every Sunday at 12.15 p.m.

Woods' Hardware
PHONE 109 - - Winchester, Ont.

Keep Warm This Winter

Quaker Oil Space Heaters. These can be equipped with Circulating Fans & Draft Boosters. Save up to 20% on your fuel.

Findlay & McClary Coal and Wood Ranges. Also Combination Electric and Coal and Wood Ranges. Used Rangettes. One Good Used Two Bnrner Heavy Duty Range.

Weather Stripping, Stove Pipes & Elbows, Stove Pipe Enamel, Glass, Putty, Stove Cement, Flue Cleaner, Asbestos Paper, Coal Buckets, Ash Sifters, Ash Cans, Stove Boards & Guards

Your Valued Patronage Solicited.

For The NEWEST In
Chesterfield Suites

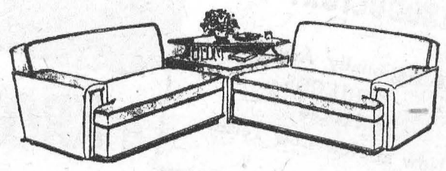

Visit Onr Store. You Will Be Amazed at the Values Offered

VICE & CRAIG
Furniture Dealers Ambulance Service Funeral Directors
WINCHESTER, ONTARIO.