The Chesterville Record.

VOL. XIX, NO. 48 CHESTERVILLE, ONT., THURSDAY, OCTOBER 23, 1913. SINGLE COPIES 3c.

THE BANK OF OTTAWA

ESTABLISHED 1874

Capital Paid Up - - - - - -	$ 3,825,480
Rest and Undivided Profits - - -	$ 4,595,039
Total Assets Over - - - - -	$50,000,000

The Bank issues

Bank Money Orders

Payable at par at any Chartered Bank in Canada (Yukon excepted).

Chesterville Branch. J. G. CRAIG, Manager.

THE MOLSONS BANK

INCORPORATED 1855

Capital and Reserve - $8,700,000

85 Branches in Canada

A General Banking Business Transacted

CIRCULAR LETTERS OF CREDIT
TRAVELLERS CHEQUES - - - } ISSUED
BANK MONEY ORDERS - - - }

SAVINGS BANK DEPARTMENT

At all Branches Interest allowed at Highest Current Rate

G. M. WHITNEY,

Chesterville, Ont., Branch. MANAGER.

UNION BANK

OF CANADA

Paid-Up Capital, Reserve Fund and Undivided Profits (Over) $8,375,000

Total Assets (Over) $69,000,000

Save Systematically

Haphazard, occasional saving seldom accomplishes much. It's the steady, persistent, regular depositing of so many dollars a week, or month, or season, in the Union Bank of Canada, which makes one financially independent. The money accumulates all the more rapidly, too, because of the Interest which is added every six months.

Try it.

CRYSLER BRANCH.
P. S. Robarts, Manager.
WINCHESTER BRANCH.
J. W. Flett, Manager.
Cheese Cheques Cashed Here.

Dr. P. B. Proudfoot

DENTIST

Honor Graduate of Royal College of Dental Surgeons, Toronto, and of the Chicago College of Dental Surgeons.

CRYSLER EVERY FRIDAY

Dr. S. H. Hutt, D.D.S.

CHESTERVILLE, ONT.

Office: In the Fulton Block.

OVER MOLSONS BANK.

A. McKercher, L.D.S.

D.D. SURGEON, DENTIST

Avonmore, - - Ont.

Visits Moose Creek Every Saturday

E. H. Marcellus,

M.D., C.M. Physician, Surgeon, &c.

FINCH, ONT.

Lawson & Cass.

W. B. LAWSON, K C. W. J. M. CASS, B.A.

Barristers, Solicitors, Notaries, Conveyancers, &c.

MONEY TO LOAN.

Fulton Block, CHESTERVILLE, ONT.

D. A. HARRIS

Russell, Ont,

(Successor to the late W. H. Belway)

Fire Insurance Agent.

$50,000 to Loan on first mortgages on good improved farm lands at reasonable rates of interest.

F. M. EAGLESON

Ontario and Dominion Land Surveyor.

Drainage and other Municipal Work will receive prompt attention. Farm lines and subdivisions.
Concrete Work of all kinds, including brid ges and culverts, a specialty.
Office in Sweet's Block. Winchester, Ont

J. D. McMaster, V.S.

Honor Graduate of the Ontario Veterinary College,

CRYSLER. - - - ONT.

All calls promptly attended to.

L. JORDAN,

Licensed Auctioneer

For Stormont, Russell and Dundas.

Chesterville, Ont.

PHONE NO. 8.

The Molsons Bank.

The statements submitted at the annual meeting held at Montreal on Tuesday of the shareholders of the Molsons Bank were in keeping with the record of a strong and conservatively managed institution. Mr. William Molson Macpherson, the president, in his address, indicated that in some ways the year had been one of varying experiences The war in Southeastern Europe was gravely destructive within the area affected and led to the hoarding of gold by the banks and governments of other countries. The result was a decline in values of the best of interest-bearing securities, practically throughout the world. In the case of the Molsons Bank an appropriation of $100,000 out of the profits of the year was made to meet the loss in the market value of bonds and securities held as part of the assets. Banks in Great Britain have been doing the same thing, and probably every large financial corporation will, in one way or other, take action on similar lines. As Mr. Macpherson pointed out, however, there is within Canada itself little or no cause for anxiety. The banks during the past twelve months increased their capital by nearly two and three-quarter millions, and found use for the additional funds. As for the past year, the record of the Molsons was a satisfactory one, following other good records and promising that there are more to come. The net profits provided for the dividend at the satisfactory rate of 11 per cent, on the paid up capital, for the appropriation of $100,000 noted to make good the depreciation on securities held, for $47,269 for bank premises, for $24,983 for special taxes levied on business institutions, for $52,090 for additional rebate on current loans, and for $10,000 for the officers' pension fund. Then out of past earnings $100,000 was added to the reserve fund, bringing it up to $4,800,000, which is equal to 120 per cent of the capital.

A Meeting

under the auspices of the Woman's Institute will be held in the Town Hall on Tuesday evening, Oct. 28th at 8 p.m.

The prizes for boys for essays on "Birds of Ontario" and for girls under 18 years, for sewing, will be awarded. The committee requests that essays and sewing with name enclosed, be sent to Mrs. W. H. Casselman, not later than Friday, Oct. 24th.

Parcel Post for Canada Assured

Within ten weeks, the post-office department hopes to inaugurate the Parcel Post system in Canada. The arrangements are being completed and the system will be inaugurated simultaneously all over the Dominion. A good deal can be learnt from the English system, and the new American system, but the conditions are so different that the department had to devise a Parcel Post system of its own.

WANTED

To purchase two car loads of Springers or Fresh Milch Cows. Apply to

W. A. McElroy
Chesterville.

Cornwall Curate Bereaved

Rev. Father McMillan of the Church of the Nativity, Cornwall, has been notified of the death of his aunt, Mrs. McDonell, wife of Allan McDonell of Alexandria, dairy instructor for Glengarry, which occurred at her home there.

The deceased was a daughter of Angus R. McDonell, formerly of St. Raphaels, now of Winnipeg. Besides a husband, she leaves five small children.

House of Industry Opened at Cornwall.

The House of Industry and Refuge erected by the United Counties of Stormont, Dundas and Glengarry, was formally opened at Cornwall on Thursday afternoon in the presence of a large gathering, including the members of the counties council, which body was in session there last week.

After inspecting the building, addresses were delivered on the lawn by David Robertson, warden of tho counties, Dr. D. O. Alguire, M. P., J. C. Milligan, M.L.A., Jas. Collison, ex-reeve of Iroquois; D. Munro, Wm. Gallinger, ex-reeve of Cornwall; Wm. F. Miller, ex-reeve of Mountain, and Dr. C. J. Hamilton, of Cornwall.

Dr. E. H. Marcellus, reeve of Finch village, who was chairman of the House of Refuge committee in the council, was chairman. The building is up to date in every respect, and will be ready for the reception of inmates October 20.

Rural Postmasters to Get Raise in Pay

Hon. L. P. Pelletier, Postmaster General, has decided to make the minimum salary paid to rural postmasters $50 a year instead of $35 as in the past. Repeated represensations were made to the old Government on behalf of the rural post masters, but, as in the case of letter carriers and railway mail clerks, were ignored. Mr. Pelletier has acceeded to the requests of rural postmasters, as he did in the case of the other two branches of the service. This increase will likely date from November 1st.

Cornwall Wants Technical School.

Some few weeks ago Dr. F. W. Merchant, director of technical and industrial education for the province of Ontario, delivered an address in the music hall at Cornwall, on the benefits to be derived from such schools particularly in a manufacturing town like that place. A committee of citizens was formed in connection with the matter, with Dr. A. A. Smith as chairman.

Dr. Merchant stated that the Government made a grant of two-thirds of the cost of conducting the schools and provided for the entire cost of equipment. If a class were formed in Cornwall to cover a winter term, the Government would pay $400 and the school board would have to provide only $200.

After hearing Dr. Merchant's explanation it was agreed to approve of the establishment of a technical school in Cornwall.

The High School Board met on Friday night, and decided that the matter be taken up at once, and the following committees were appointed by the board to complete the necessary arrangements and have the classes opened as soon as possible.

For the High School Board—Dr. A. A. Smith, Angus Lalonde, S. Morgan Gray, E. O'Callaghan, P. E. Campbell and J. A. Chisholm.

Employers' committee—Thomas McGill, J. B. Macpherson and F. H. Gray.

Employees committee—Edward Brady, J. N. Macpherson and R. H. Perry.

The above committees form the industrial board. J. A. Chisholm is chairman and R. T. Perry secretary. The classes will be held in the High School building.

Seven Years to Reflect.

Clifford Holmes, a country youth, living a few miles from Cornwall, has been sent to the Victoria Industrial School, Toronto, for seven years by Police Magistrate Danis. Amongst his many recent escapades were the appropriation of a horse and rig and a bicycle.

Personal

Mrs. John Jordan spent Thanksgiving at Vankleek Hill.

Mr. T. A. Cauley of Toronto, was in town over Sunday.

Mr. Allan Lapierre of Ottawa, spent Thanksgiving at his home.

Mr. Howard Bogart of Toronto, spent the holidays at his home here.

Mr. Emerson Smith of Montreal, spent Thanksgiving at his home here.

Mr. Thos. Grady of Montreal, spent Thanksgiving at his home here.

Mr. Cecil Riley of Montreal, spent Thanksgiving with friends in town.

Mrs. W. W. Moad of Toronto, is visiting relatives and friends in this district.

Mr. H. L. Pickering of Morrisburg, spent Thanksgiving at his home here.

Mr. and Mrs. S. D. Hill of Russell, spent over Sunday with Mrs. John McLean.

Mr. and Mrs. D. J. Munro of Montreal West, spent Thanksgiving with Mrs. Geo. Munro.

Mr. and Mrs. Chambers of Ottawa, spent Thanksgiving with Mr. and Mrs. Wesley Hamilton.

Mr. Walter Kearns, who is attending college at Kingston, spent the holidays with his parents.

Mr. Murray Casselman of Brockville, spent Thanksgiving with his parents, Mr. and Mrs. C. L. Casselman.

Mr. and Mrs. J. T. White and family of Cornwall, spent Thanksgiving with Mr. and Mrs. Sim Bogart.

Mrs. A. G. Jones and children and Miss Brodie of Ottawa, spent Thanksgiving with Mr. and Mrs. T. J. McGee.

Mr. Clement McCloskey and the Misses Agnes and Ethyl McCloskey returned on Friday from a trip to New York city.

Eloped with Chauffeur.

Miss Helen Loveland and Ray Fosgate of Gouverneur, N. Y., eloped from that village in the automobile of the bride's father and coming to Prescott, obtained a marriage license. Shortly afterwards the nuptial knot was tied by Rev. K. W. Barton. The girl, who is 18 years old, succeeded in getting a license by making a declaration that she was the daughter of a farmer living four miles from Prescott, while in reality her father is one of the leading merchants of Gouverneur, where she has lived all her life. The young bride, who is an expert chauffeur, took her father's automobile on the pretence that she intended going for a ride with a girl friend. Instead she was joined by Fosgate, and the pair rushed for the Canadian border town. When Mr. and Mrs. Loveland heard the news of the marriage both were almost prostrated by shock, as they had strong objections to the attentions of Fosgate, who is a chauffeur.

Geo. P. Burrows, electrician, of Niagara Falls, Ont., was instantly killed at Niagara-on-the-Lake, a current of 12,000 volts passing through his body.

TRINITY METHODIST CHURCH

CHESTERVILLE

Minister, - - REV. W. H. STEVENS,

Sabbath Services:
Public Worship 10.30 a.m. and 7.00 p.m.
Class Meeting 10 a.m.
Sunday School and Bible Classes 2.30 p.m
Senior Epworth League, Monday, 8 p.m.
Prayer and Praise Service, Wednesday Evening, 7.30 o'clock.
Strangers Cordially Welcomed.

The Russell Amateur Athletic Association

Eastern Ontario One-mile Championship, under the sanction of the A A.U. of C. will be run in the Russell Arena, on Wednesday, Oct. 29th, 1913, at 7 o'clock p.m.

Cups have been donated for the one-mile championship of several counties, and the Association is giving a cup to be competed for by the winners of the County Championships. Entries must reach the Secretary by Oct. 22nd, accompanied by Amateur Registration Certificates. For further particulars apply to the Secretary.

J. W. Ball, President. J. E. Kyle, Secretary.

The Late John Hughes.

The death occurred at Ottawa on Friday of Mr. John Hughes, at his residence, 154 Third avenue. The late Mr. Hughes was born in 1847, in Winchester, Ont. For thirty-seven years he conducted a general store in Cannamore. He was superintendent of the Methodist Sunday school and a local preacher. Five years ago he moved to Ottawa, where he lived until the time of his death. He was president of the local preachers' association of the city. Forty-three years ago he married Miss Helen Stephenson, who survives him. He leaves two sons and two daughters, W. George and J. Harold and Mrs. W. B. Newton, all of Ottawa, and Mrs. S. S. Newton, of Waterloo, P. Q., besides one brother and one sister in Winchester and one brother in California. In religion he was a methodist and attended McLeod street church. Rev. Isaac Couch conducted the service.

The remains were brought to Morewood for interment on Monday.

A deputation from the Dominion Marine Association interviewed Hon. Messrs. Foster and Hazen relative to several matters.

Negotiations have been resumed with the United States Fisheries Department for conservation of the fish supplies in boundary waters.

Born.

SMITH—At Chesterville, on Oct. 15th, 1913, to Mr. and Mrs. W. M. Smith, a son.

BRADT— At Morrisburg, September 30th, to Mr. and Mrs. E. P. Bradt, a son.

LAPIERRE—At Grantley, to Mr. and Mrs. Peter Lapierre, a daughter.

MARKELL—At Newington, to Mr. and Mrs. Wm. Markell, a daughter.

CAMERON—At Russell, Ont., on Oct. 9th, 1913, a daughter to Mr. and Mrs. J. R. Cameron, (nee Luella McKay).

Married.

BOWMAN—RUTLEY—At Avonmore, on Oct. 8th, 1913, by Rev. Dr. Campbell, Jessie May, daughter of Mr. and Mrs. Leonard Rutley, to Charles P. Bowman, of Newington.

THE COUNTIES' COUNCIL

(From Cornwall Standard,)

The October session of the Counties' Council opened at the Council Chamber on Monday evening. The following members were in attendance.

Stormont.

Town of Cornwall—D. J. Gillies and Dr. W. A. Munro.

Township of Cornwall—J. W. McLeod and W. Ogle.

Osnabruck—A. J. Shaver and Alex. Boal.

Finch Township—D. Rombough and R. C. Bogart.

Roxborough—S. J. McDonell and Jas. Shanks.

Finch Village—Dr. Marcellus.

Dundas.

Mountain—W. G. Timmins and J. W. Thompson

Winchester Village—J. W. Cass.

Morrisburg—R. E. Gibson.

Chesterville—G. W. Bogart.

Matilda — Eli Merkley and George Cooper.

Winchester Township — Walter Rae E. Countryman.

Iroquois—L. N. Tanney.

Williamsburg—M. S. Beckstead and Chas. F. Whittaker.

Glengarry.

Charlottenburg—Donald D. McDonell and Duncan A. Ross.

Lancaster Township—J. J. Calder and J. A. Cattanach.

Lancaster Village—A. Dickson.

Kenyon—D. H. Kennedy and Philip R. Munro.

Alexandria—J. A. C. Huot.

Maxville—A. J. McEwen.

Lochiel—David Robertson and D. D. McRae.

The Warden, Mr. David Robertson of Glen Robertson, briefly welcomed the members back to their duties. He urged upon them the importance of good roads, which he recommended to their careful consideration.

Communications were read from E. P. Bradt, secretary of St Lawrence Valley Fruit Grower's Association, applying for grant of $100 voted conditionally last session and stating what had been done to comply with conditions.

From Police Magistrate Danis enclosing copy of committal and depositions re Leo Patenaude and Murray Brebant of Cornwall, to St. John's Industrial School Toronto; also similar copies from Judge O'Reilly re committal of Charles Pratt of Lancaster; Jas. E. Roderick of Alexandria; Fred Meilleur of Alexandria.

Minister of Education, Toronto, giving amounts of various Legislative grants to High Schools for current year.

Mussens Limited, re sale of Good Roads and Rock Drilling and Crushing Machinery.

C. L. Hervey, C.E., enclosing plan of location of proposed Glengarry & Stormont railway since confirmed by the Minister of Railways and Canals.

Canadian H. W. Johns Manville Co., Toronto, giving cost of improving Court Room.

Deputy Minister of Railways and Canals, Ottawa, acknowledging receipt of copy of resolution of Council at June session re removal of R. & O. storehouse on canal wharf.

C. D. Sargent, Superintending Engineer of Cornwall Canal, acknowledging receipt of said resolution.

D. N. Corneil, secretary Stormont Teachers' Institute, extending invitation to members and officials to attend the lecture by Mr. Jas. Lawler, in the Music Hall on Thursday evening.

Samuel M. Grant of Glen Robertson, asking that Council memorialize the Legislslature to enforce better equipment for country hotels and eating houses for the benefit of the travelling public.

R. W. Bruce Smith, Inspector of Prisons and Charities, calling attention to recent legislation whereby harmless lunatics may be transferred from Hospitals for Insane to County Houses of Industry and Refuge.

James Adams, caretaker, applying for increase salary and stating reasons.

Upon motion of Messrs. McLeod and Ogle, the communications were referred to the several committees to which they belong for consideration and report.

A petition was presented by Mr. Calder of Lancaster, praying the passing of a bylaw confirming Bylaw No. 7, 1913, of Lancaster Township, stopping up a portion of concession road, between 3rd and 4th Concessions, West, from Province Line to side road between lots 8 and 9.

On motion of Dr. Marcellus and Mr. Thompson, the petition was referred to Committee on Roads and Bridges for consideration and report.

The Council then adjourned to meet at 10 a.m. Tuesday.

Tuesday Morning.

The Council resumed on Tuesday morning.

It was moved by Messrs. Merkley and Tanney that the members of Council place on record their regret at the death of the fate Wm. L. Redmond of Iroquois, who served that village as Reeve and was a member of this Council in 1908 and 1909; that this resolution be inscribed on the minutes and a copy forwarded to the widow as an expression of our sympathy.

Carried by a standing vote.

Messrs. McEwen and Kennedy moved a resolution of sympathy with the daughter of the late Alex D. McRae of Maxville, a former member of this Council. The resolution was ordered to be inscribed in the minutes and a copy forwarded to the daughter of deceased.

Carried by a standing vote.

Messrs. Whittaker and Beckstead moved a resolution of sympathy with the widow and family of the late B. H. Hayunga, who represented Williamsburg in this Council from 1882 and again in 1884; that this resolution be inscribed in the minutes and a copy forwarded to the family of deceased.

Carried by a standing vote.

Mr. Calder gave notice of a bylaw to amend Bylaw No. 1560, re appointment of Preventive Officers in the Township of Lancaster.

Mr. Cattanach gave notice of a bylaw to amend Bylaw No. 7 of Lancaster Township, re stopping a portion of the road.

The Council then adjourned until 8 p. m., to allow committee to meet.

Tuesday Evening.

Council resumed at 8 o'clock.

On motion of Messrs. Hunt and McRae the report of the Commissioner re Scott's Boundary Bridge was presented by the chairman, Mr. Timmins.

The report stated that the contract had been completed and that the work was satisfactory. Three tenders had been received as follows:—

Helmer Bros. & Co., Athens—$2,030

James Todd, jr., Burritt's Rapids—$1,975.00.

F. B. Taber, Morton—$1,975.00.

The contract was awarded to Mr. Taber at $1,970.00, his tender being considered the most satisfactory by the engineer.

A tender has also been awarded to Price and Workman of Heckston, for the building of approaches at both ends of bridge and for rip rapping same, at the sum of $235, which work was also satisfactorily completed.

The total cost of the bridge, exclusive of fencing yet to be done and which will be done this fall is, $2,433.60.

The contractor had been paid $1,400 and the balance will be paid him upon Commissioner's order when the proper time has elapsed after the work is finished.

Messrs. Dickson and Ross moved that the report re Scott's boundary bridge be referred to the Committee on Roads and Bridges.

The Council then adjourned to meet at 10 o'clock on Wednesday morning.

Wednesday morning.

Council resumed at 11.50, the Committee on Roads and Bridges having been occupied with its business from 9 o'clock until that hour.

Messrs. Huot and Rae moved that the report of the Finance Committee be read by the chairman, Mr. McLeod.

The report stated that general accounts had been passed to the amount of $1,989,-09 and House of Refuge accounts to the extent of $12,421.51, aggregating $14,-410.60. The committee recommended that the caretaker's salary be increased to $250, dating from the 1st inst.; that one horse pedlars' licenses for 12 months be granted to Chas. W. Kahala of Avonmore, and James Keys of Winchester; that Bylaw No. 1698 be repealed and a grant of $100 made to the St. Lawrence Valley Fruit Growers' Association, on condition that entries are made at the Provincial Exhibition in Toronto next month; that a bylaw be passed authorizing the Warden and Treasurer to borrow on corporate notes, if necessary, a sum not exceeding $10.000, to meet current expenditure, if required, until collection of county rates; that local treasurers be instructed to pay one-third or one-half of county rates levied for by Dec. 12th, to enable the Treasurer to make the various payments for schools, etc. The committee had received a letter from C. L. Hervey, C.E., promoter of the proposed Glengarry & Stormont Railway, asking for a cash bonus of $30,000 in exchange for stock, to be transferred only after the railway is in operation, and asking that same be submitted to the ratepayers. As the proper steps as laid down by the Municipal Act have not been complied with, the committee recommended that nothing be done until the matter is approached in the proper way and petitions signed by fifty ratepayers from each municipality in these counties are presented to Council.

Messrs. Merkley and Cooper moved that the report be referred to the committee of the whole.

Mr. McLeod in the chair.

The report was adopted in committee and also in Council without amendment.

The Council then adjourned until 1.30 p.m., to allow committees to meet.

Wednesday Afternoon

The Council resumed at 1.30 p.m.

The following bylaws were given the necessary readings and were passed, signed and sealed:—

Bylaw No. 1701—A bylaw for the payment of orders and accounts.

Bylaw No. 1702—To appoint additional Preventive Officers for the Township of Lancaster, and naming Messrs. Wm Gordon, D. Ross and L. Billiard as such officers.

Bylaw No. 1703—To authorize the Warden and Treasurer to borrow money to meet current expenditure.

Bylaw No. 1704—To increase the salary of the caretaker of the Counties' Buildings, Mr. Jas. Adams, to $250.00 per annum, dating from Oct. 1st, 1913.

Bylaw No. 1705—To confirm bylaw No 7, of 1913, of the Township of Lancaster.

The Council then adjourned to meet at 7.30 p.m., to allow committees to meet and the members of Council to visit the Hospitals and St. Paul's Home.

Wednesday Evening.

Council resumed at 7.30 o'clock.

Messrs. Huot and Ross moved that the report of the Committee on Roads and Bridges be read by the chairman, Mr. S. J. McDonell.

The committee recommended that the petition from the Reeve of Lancaster re confirmation of By-law No. 7 be granted; that the Council adopt report of Commissioner re Scott's Boundry Bridge; that the letter from Mussens Limited he filed; that this council do not acceed to the request made to assume as a county road the road between the townships of Mountain and Winchester and Russell and Osgoode; that the communication from C. L. Harvey, C.E., be filed; that the matter of good roads be deferred awaiting the action of the Provincial Highway Commission recently appointed; that the County Engineer, Mr. Magwood, be instructed to visit the site of a proposed bridge between Winchester and Mountain Townships, and make an estimate as to the best class of bridge for the locality, the cost of same, and report to the committee hereinafter named at his earliest convenience; that a sub-committee consisting of S. J. McDonell, Merkley, Whittaker and Calder receive the engineer's report on same and visit and inspect the site and surrounding locality and report to Council at January session as to the advisability of proceeding with the work; that Dr. Marcellus be empowered to ascertain whether Finch Village Bridge will stand the strain of a concrete floor, and if not, to have the bridge replanked without delay.

The report was referred to the committee of the whole and was adopted, and was afterwards adopted in Council without amendment.

Messrs. Marcellus and Rae moved the reading of the report of the Committee on Communications by the chairman, Mr. Huot.

The committee reported that they had two communications referred to them—one from the Superintending Engineer of the Cornwall Canal and the other from the Department of Railways and Canals, acknowledging receipt of copies of resolutions passed at June session regarding the R. & O. storehouse on the wharf opposite the Court House. As nothing has resulted from the action taken, the committee assumed the building was a fixture, which they regretted. Owing to the pressure business and the desire of the members to get through the session on Thursday evening, the committee regretted that it would be impossible to accept the invitation from the Teachers' Institute to attend the lecture by Mr. Lawler on Thursday evening by Mr. Lawler on Thursday evening, in a body.

The report was adopted in both the committee of the whole and in open Council.

Messrs. Shaver and Boal moved that the report of Mr. Timmius re Scott's Boundary Bridge, referred back to the Roads and Bridges Committee, be referred to the committee of the whole.

The report was adopted in committee of the whole and also in open Conncil.

By-law No. 1706, granting $100.00 to the St. Lawrence Valley Fruit Growers' Association, was given the necessary readings and passed, signed and sealed

The Council then adjourned until 9.30 a.m. on Thursday.

THURSDAY MORNING.

Council resumed at 9.30 o'clock.

Messrs. Merkley and Cooper moved that the report of the Education Committee be read by the chairman, Mr. Gibson.

The report stated that the amounts of the Legislative grants of the various High Schools for 1912-1013 had been received as follows:—

Alexandria	$ 862 84
Williamstown	876 05

A MESSAGE FROM A WOMAN TO WOMEN

"Every Woman Should Take "Fruit-a-tives"

LAKELET, ONT., MAY 12th. 1911

"Kindly publish this letter of mine if you think it will benefit other women who might be afflicted with the diseases I have had in the past, but am now, thanks to "Fruit-a-tives", completely cured of. It is my firm belief that every woman should take "Fruit-a-tives" if she wants to keep herself in good health.

Before taking "Fruit-a-tives", I was constantly troubled with what is commonly known as "Nerves" or severe Nervousness. This Nervousness brought on the most violent attacks of Sick Headache, for which I was constantly taking doctors' medicine without any permanent relief. Constipation was also a source of great trouble to me and for which the Doctors said "I would have to take medicine all my life", but "Fruit-a-tives" banished all these troubles and now I am a well woman"

MRS. FRED. GADKE.

50c a box, 6 for $2.50—trial size, 25c. At dealers or sent prepaid on receipt of price by Fruit-a-tives Limited, Ottawa.

This Lady Knows How to Keep Well

She always keeps Gin Pills in the House



GLENELLA, MAN.

"I think GIN PILLS are the finest things for the kidneys. When first I came to Canada, I suffered with dreadful Pains in my Back, that made me quite ill. A friend gave me six of your GIN PILLS and after I had taken one dose, I felt less pain. I then got myself a box and before half of it was gone, I had lost all the backache. It did seem a treat to be rid of the pain.

If any one tells me, what a pain they have in their back, I say "You should try GIN PILLS." MRS. J. PICKRELL.

Take Mrs. Pickrell's advice and take GIN PILLS. They will cure you of every trace of Backache, Kidney Trouble or Rheumatism. 50c. a box, 6 for $2.50—sent on receipt of price if your dealer does not handle them. Money back if GIN PILLS do not give prompt relief. Sample free if you mention this paper. National Drug and Chemical Co. of Canada, Limited, Toronto.

Manga-Tone Blood and Nerve Tablets correct Female Troubles and make pure, rich blood. 50c. a box. 206

Children Cry for Fletcher's

CASTORIA

The Kind You Have Always Bought, and which has been in use for over 30 years, has borne the signature of Chas. H. Fletcher and has been made under his personal supervision since its infancy. Allow no one to deceive you in this. All Counterfeits, Imitations and "Just-as-good" are but Experiments that trifle with and endanger the health of Infants and Children—Experience against Experiment.

What is CASTORIA

Castoria is a harmless substitute for Castor Oil, Paregoric, Drops and Soothing Syrups. It is Pleasant. It contains neither Opium, Morphine nor other Narcotic substance. Its age is its guarantee. It destroys Worms and allays Feverishness. It cures Diarrhœa and Wind Colic. It relieves Teething Troubles, cures Constipation and Flatulency. It assimilates the Food, regulates the Stomach and Bowels, giving healthy and natural sleep. The Children's Panacea—The Mother's Friend.

GENUINE CASTORIA ALWAYS

Bears the Signature of

Chas. H. Fletcher.

The Kind You Have Always Bought

In Use For Over 30 Years

THE CENTAUR COMPANY, 77 MURRAY STREET, NEW YORK CITY.

Galt's new $75,000 Y.M.C.A., was dedicated yesterday afternoon, and will be formally opened today.

CHILDREN'S HAIR

Keep it Clean and Free From Disease by Using Parisian Sage.

If you want your children to grow up with strong, beautiful and vigorous hair, teach them to use Parisian Sage—the world renowned Hair Tonic.

Parisian Sage is guaranteed by W. G. Bolster to cure dandruff and stop falling hair in two weeks. It grows new hair quickly in cases where the hair is "thinning out."

It is positively the most delightful, invigorating hair dressing on the market for family use. It is not sticky or greasy and will make your hair soft, lustrous and luxuriant. It puts life and beauty into dull faded hair. Get a large bottle from W. G. Bolster and watch its rapid action. Regular price 50 cents.

To Avoid Accidents on the Road

See that your Carriage and Harness are bought from

Grady & Jordan

Chesterville - Ontario

As we have one of the Largest Stocks in Eastern Ontario, and as we buy in car lots to save freight, therefore we can afford to sell at cut prices.

We are also agents for the International Harvester Co., and sell all kinds of machinery.

Also dealer in Horses

Electrical Supplies

MAGNETOES and AUTO SPARKERS

Batteries, Ensolated Cable, and a full line of sundries for Gasoline Engines

Also Bicycle and Rubber TIred Carriage Sundries

Agent for the London Gasoline Engine. Repairing of all kinds of gasoline Engines.

ELGER LASALLE

CHESTERVILLE

WANTED.

GOOD LOCAL AGENT

at once to represent the OLD & RELIABLE FONTHILL NURSERIES. Splendid list of fruit and ornamental stock for Fall delivery 1913 and Spring delivery 1914.

Start at once and secure exclusive territory. We supply handsome free outfit and pay highest commissions.

Write for full particulars.

STONE and WELLINGTON

TORONTO, ONTARIO.

Iroquois	846 14
Morrisburg	1,099 24
Cornwall	1,251 81

The committee had their attention directed to certain amendments made at the last session of the Legislature to the Public Schools Act, by which Inspectors are given office accommodation and necessary clerical assistance. The Inspectors have made no application for an adjustment of this matter which would be presented at the January session, when any settlement arrived at can be made retroactive, to date from the beginning of the present Public School term.

The report was adopted in both the committee of the whole and in open Council.

Messrs. Huot and Cass movod the reading of the report of the Committee on Resolutions and Memorials by the chairman, Mr. Ross.

The committee recommended that no action be taken on the letter from Samuel M. Grant, of Glen Robertson, asking that the Legislature be memorialized to provide suitable and properly conducted hotels and houses maintained for the accommodation of the travelling public and to provide a system of licensing of same and inspection therefore, particularly in local option sections, as the Municipal Act of 1913 already provides for this.

The report was adopted in committee of the whole and also in open Council.

The Council then adjourned until 1.30 p.m.

THURSDAY AFTERNOON.

On Council resuming Mr. James Collison, of Iroquois, an ex-member of the Council, was invited to a seat within the railing, and expressed his thanks for the courtesy.

Mr. James Lawler, Secretary of the Canadian Forestry Association, who was present, was invited to address the Council. Mr. Lawler only spoke for a few minutes. He said the Association desired to keep the trees on land which was fit for trees only and not on land which was fit for agriculture. The Ontario Government was buying up land for forestry purposes, and Mr. Lawler said if there were any stretches of such land in these counties the Council should look into the matter and communicate with the proper authorities in Toronto.

On motion of Messrs. Ross and Timmins, a hearty vote of thanks was tendered Mr. Lawler at the close of his address.

On motion of Messrs. R. C. Bogart and Rombough, the report of the County Property Committee was read by the chairman, Dr. Munro.

The committee recommended that no action be taken with regard to the H. W. Johns-Manville Co., re improvements to Court Room; that the cost of lighting the Court Room with electricity be secured; that the Speciality Co. be awarded the contract for work in the Dundas Registry Office at $175.00; that the fittings in the Glengarry Registry Office be completed in steel and that the work be done under the supervision of Messrs. Huot and McRae; that the jail had been examined and everything found in a sanitary condition; that the House of Refuge Board of Management be requested to remove fence, level grounds, plant shrubbery and trees in front of building.

The report was adopted in committee of the whole and in Council.

The Council then adjourned until 7 p. m., to allow the members to attend the ceremonies connected with the opening of the House of Refuge.

THURSDAY EVENING

At the opening of the evening session, Dr. Morrow, of Maxville, and Wm. F. Miller, of Mountain, ex-members, were invited to sit within the railing. Both accepted and expressed their thanks.

Messrs. Shaver and Rombough moved the reading of the report of the Special House of Refuge (Building) Committee by the chairman, Dr. Marcellus.

The committee reported that the special sub-committee of three appointed to deal with the Cedar Rapids Power and Development Co. have reported a settlement of the question of right of way covering 3 3-5 acres, and that an agreement has been signed at the sum of $600, which was recommended to be accepted, being in excess of the figure of $150 per acre fixed by committee in June. Reference was made to the improvement to the grounds, which was largely done by prison labor. Hermiston and Comrie were awarded the contract for cave spouts at $105.00. All necessary supplies as far as possible have been provided.

Between 500 and 600 bushels of grain have been threshed and upwards of 200 bushels of potatoes stored from the farm.

On the acceptance of the building by the architect, the contractor will be entitled to the sum of $282.75 and the release of his deposit, and the Treasurer and Clerk were authorized to carry out same, and also to settle balance due architect after deducting $117.60 for kick plates assumed by him.

The total expenditure to date aggregates $62,944,57, which includes $3,000 paid Mr. Craig under bond, and on maintenance account $2,522.33.

The committee recommended that a by-law be introduced and passed requiring municipalities to equip each inmate with two suits of underwear of suitable weight and quality for the different seasons.

Also that the sum of $424 03 be paid the town of Cornwall for the laying of a pipe line for water to furnish direct pressure to the tank.

The report was adopted in both the committee of the whole and in open Council.

On motion of Messrs. Thompson and G. W. Bogart, a vote of thanks was tendered Mr. T. W. Ault for the manner in which he had completed the work about the House of Refuge.

Messrs. Kennedy and P. R. Munro moved that a free pack license be granted to Jos. Evans, of Dominionville. Carried.

By-law No. 1707, respecting supply of clothing (underwear) for inmates admitted to the House of Refuge, was passed, signed and sealed.

Messrs. Huot and Shaver moved that the Warden vacate the chair and that same be taken by Mr. D. J. Gillies, Reeve of Cornwall. Carried.

Messrs. Cass and Ross moved a vote of thanks to Mr. David Robertson, Warden, for the able manner in which he had conducted the business of the Council.

The motion was carried with applause.

Mr. Robertson thanked the members for their expression of good will.

Messrs. Beckstead and Huot moved votes of thanks to Mr. A. I. McDonell, Clerk, and Mr J. R. Simpson, Treasurer, for their services during the year.

This was also carried with applause and Messrs. Macdonell and Simpson responded briefly.

Mr. Huot suggested that before the Council rose the members should sing the National Anthem. This was done with much enthusiasm, and the Council of 1913 was brought to a close.

Americans to Dredge Grasse River to 22 Feet.

Cornwall, Ont., Oct. 20—Word has reached here that this section of the St. Lawrence River will shortly be opposed by a stream which has heretofore been scarcely mose than a creek in comparison to it. It is understood that the St. Lawrence River Power Company, of Massena, has received the consent of the authorities at Washington to dredge the Grasse River from the power honse to the mouth of the river, a distance of nine miles, the work to be done at the expense of the power company, and work will be started at once. Application was made for permission to do this work in June last, and the consent of the department has just been received. The application was endorsed by the Massena Board of Trade and other organizations.

The Grasse River in its present state has a depth of only about five feet in many places and the channel is very crooked. The St. Lawrence River Power Company proposes to dredge the river to a depth of from 20 to 22 feet the entire nine miles, and to a width of at least 250 feet, and in doing so the river will be somewhat straightened by cutting off points and making easy curves where sharp angles now exist and the work will also necessitate the removal of several small islands now in the river.

There are two main reasons why this work is necessary. At the present time the Grasse River acts as a tail race for the water from the power house and the capacity of the bed of the river is not sufficient to carry the water away fast enough to give maximum power at the turbines. With the increased capacity of the canal and the turning into the Grasse River of approximately twice the quantity of water now going in with the opening of a new power house next season, the water could not flow away fast enough, so the enlargement of the Grasse River is necessary for that reason.

Then the engineers in charge believe that with the clearing out of the channel in the river and increasing the flow of water, that it will have a tendency to keep the channel open at the mouth of the Grasse River, and prevent the water backing up in the winter to such an extent as it has previously.

But the principal advantage to the people of Massena and one that affects the community at large is that it will give deep water navigation to Massena from both directions and any vessel that can navigate the St. Lawrence River can go to Massena with a fall load. Vessels from the East will come up the Grasse River without going through the Cornwall canal, and those going down will pass through the Cornwall canal, then circle and come into the Grasse River. This will give Massena the benefit of water rates on coal and other heavy shipment, and should tend to make the railroads meet the water rates on these shipments.

It is understood that the St. Lawrence River Power Company will build a system of docks just above the power house that will be accessible to all who wish to use them.

Preparations are now being made to move the dredge Zancle down into the Grasse River at once. It will be necessary to take the huge craft down the South Sault, which is quite a ticklish operation. Work will be commenced at the rapids at Massena Centre, which is the shallowest part of the river and before the dredge can be operated it will be necessary to build an electric power transmission line to this point.

About thirty years ago the Government appropriated several thousand dollars which was used in cutting a channel through these rapids, but this channel is narrow and tortuous. At this time the Grasse River was declared to be a navigable stream and the fact that the Government did some work there under those conditions gave the War Department control of the river and made it necessary to get the consent to make the present improvements.

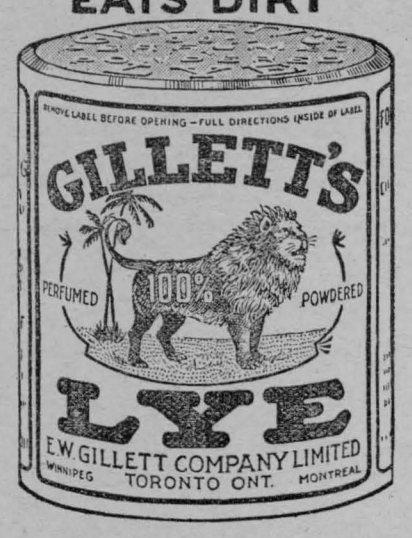

CASTORIA

For Infants and Children.

The Kind You Have Always Bought

Bears the Signature of Chas. H. Fletcher

C. P. R. Elevator in West is Sinking.

Winnipeg, Oct. 19—Sinking steadily for over twelve hours since Saturday noon, the huge C. P. R. internal terminal elevator at Transcona is now tilted like the leaning tower of Pisa. at an angle of 30 degrees from the perpendicular. The foundation of the great structure, which is composed of 65 concrete cylinders, five rows of 13, began to sink at one corner at the rate of two feet every ten minntes. With a capacity of one million bushels, the elevator was nearly full of this season's grain, which is exposed at the top, owing to the massive cupola, containiug the distributing machinery, having collapsed when the lean of the structure was too great for the over-hanging bulk.

The first movement was noticed shortly before noon yesterday, and before the engineers could do anything to stop the tilting, the bridge joining it to the transfer house went down, but although the great bins sank several feet below their true level, the transfer house was not affected, and the bins still held together as a unit.

The elevator cost $700,000, but the officials of the company do not yet know whether it can be salvaged or whether it must be demolished and a new structure erected. As for the grain, if no rain falls into theexposed bins before a temporary covering can be laid, there will not be a very heavy loss, the chief difficulty in this case being the problem of removal before navigation closes, all the machineryfor this operation having gone down with the wrecking of the cupola.

The elevator was built on a floating foundation, and J. C. Sullivan, chief engineer of the C.P.R., stated today that there must have been something wrong with the earth on which it was laid, which was not discovered when the foundation was laid.

Catarrh Cannot be Cured

with LOCAL APPLICATIONS, as they cannot reach the seat of the disease. Catarrh is a blood or constitutional disease, and in order to cure it you must take internal remedies. Hall's Catarrh Cure is taken internally, and acts directly on the blood and mucous surfaces. Hall's Catarrh Cure is not a quack medicine. It was prescribed by one of the best physicians in this country for years and is a regular prescription. It is composed of the best tonics known, combined with the best blood purifiers, acting directly on the mucous surfaces. The perfect combination of the two ingredients is what produces such wonderful results in curing Catarrh. Send for testimonials free.

F. J. CHENEY & Co., Props., Toledo, O.
Sold by druggists, price 75c.
Take Hall's Family Pills for constipation.

John Healy, foreman in the Doric Cement Works at Owen Sound, was crushed to death.

CIGAR BOXES.

There Is a Tremendous Trade In These Cedar Wood Receptacles.

Cigar boxes are a negligible quantity to the average smoker who stands before a tastily dressed showcase and buys a "five cent straight" or a "three for a quarter." Few of even the most inveterate smokers ever stop to think of the number of these boxes used in the United States during a year, or from where they come.

Thirty millions is the total number of boxes supplied to cigar manufacturers in the United States. Many millions more enter the country filled with foreign rolled cigars from Cuba, Porto Rico and the Philippines. Manufacturers declare that the boxes made from Spanish cedar, a wood which is rarely seen outside of Cuba, is the best for packing the seductive weed.

Various woods have been tried, but wherever used connoisseurs have protested that even the finest of cigars were spoiled by putting them in boxes made from other wood than Spanish cedar. This wood always retains the flavor of a good cigar, and some assert that it greatly improves the flavor The reason given is that the Spanish cedar grows only in that soil which produces the finest quality of what is known as Havana tobacco.—Washington Star.

NO NEED TO NAME HER.

The Relative Who Never Abandons One Afflicted With Insanity.

"It's a funny thing about a lunatic's relatives," said the superintendent of an insane asylum. "There are reliable statistics about the way a lunatic's relatives stand by him.

"The relative who stands by a lunatic least, who stops visiting him in the asylum first of all, is a brother. The next relative to drop off is a wife That sounds hard, but it's true. Don't count on your wife if you are going to become a lunatic. Next husbands drop off. A little truer than wives husbands are, but only a little. Next fathers abandon the lunatic, next sisters

"One relative never abandons him Till she dies, or he dies, she comes regularly on visiting day, bringing underwear and ties, cakes and tobacco provided, of course, that the lunatic's a male. If it's a female this relative is equally faithful. And even though as sometimes happens, the poor, mad creature hates her, curses her, tries to strike her when she visits him, she still remains faithful. When her visits cease they cease for only one reason death.

"Nor do I need to tell you which relative this one is."—New York Tribune

Origin of King's Counsel.

King's counsel has the great Bacon as the founder of the order. He had no inclination to be made a "serjeant" and persuaded Queen Elizabeth to appoint him "queen's counsel extraordinary." James I. granted to Bacon a patent, confirming his status as "one of our counsel learned in the law," as K. C.'s are still officially designated An annual salary of £40 was originally attached to the position and was received by all "silks" down to 1837 when parliament abolished the salary together with the allowance for stationery and bags. The receipt of salary by K. C.'s meant that the had accepted an office of profit under the crown and those who were members of parliament had to seek re-election.—London Tatler.

As Koreans Shop.

Shopping in Korea is a very grave and solemn task and occupies the master of the house the greater part of the day. In the market here he purchases his provisions, cooking utensils linen suits, hats, sandals, tobacco, and the native drink, a liquor obtained from fermented rice. Only one article of the same kind is purchased from a single store. It would be an offense against Korean etiquette to buy a dozen at a time, as this would depopulate the stock too quickly and give the shopkeeper the trouble and work of restocking before he was ready! It will therefore be seen that wholesale orders are not welcomed in this odd country; "little and often" appears to be the Golden Rule in buying.—Wide World Magazine.

Out For a Dicker.

The old fashioned farmer, who likes nothing more than to dicker, bobs up now and then to rub elbows with the moderns. In a department store recently one of the old fashioned kind approached the clerk and inquired:

"How much are you asking for rubber boots today?"

Then, when he was told the price, he looked wise and queried:

"And how much are you gettin'?"—New York Globe.

A Concession.

"My wife refused to recite the usual speeches in the marriage ceremony," said the worried looking man.

"That showed originality."

"Yes. But it hasn't prevented her from allowing the lawyer to use the customary phraseology in applying for alimony."—Washington Star.



THIS is a HOME DYE that ANYONE can use

DY-O-LA

The Guaranteed **"ONE DYE** for **All Kinds** of Cloth.

Clean, Simple, No Chance of Mistakes. TRY IT! Send for Free Color Card and Booklet.
The Johnson-Richardson Co. Limited, Montreal

CANADIAN PACIFIC

Homeseekers' Excursions

Round Trip Tickets on Sale to Winnipeg, Edmonton and intermediate stations.

Every Tuesday until October 28th. Return limit 2 months.

For Tickets apply to

CHESTER CASSELMAN
Town Agent Chesterville, Ont.

WM. McLEAN

CHESTERVILLE, ONT.

Practical - Tinsmith

Has parchased the business in Chesterville lately conducted by J. B. Thompson, and solicits a share of your patronage. Satisfaction guaranteed.

Mr. H McMurray is in charge.

—Consult me before placing your order for a—

Furnace, Roofing. Eavetroughing, Etc

If you want it done right take your Laundry to

Sing Kee

Chinese Laundry

Chesterville

There is no risk as he guarantees satisfaction.

Ottawa Winter Fair

Howick Hall, Ottawa

Jan. 20, 21, 22 and 23, 1914.

Large Classification for
Horses, Beef Cattle, Dairy Cattle, Sheep
Swine, Poultry.
Dressed Carcasses and Seeds.

$12,000.00 in Prizes.

New addition to Buildings with improved accommodation throughout.

For free Prize List apply to the Secretary.

JOHN BRIGHT, Pres. W. D. JACKSON, Secy
Ottawa. Carp, Ont.

Willis : College

Ottawa.

The Premier Commercial Training School

Offers complete courses in preparation for business life.

High standard of graduation and splendid success in assisting graduates to positions.

Willis College has been recommended to me, say practically all applicants. Ask those who know.

As instruction is individual, and the College being in session the year round, students may begin at any time.

Send for the Catalogue,

S. T. WILLIS, Principal,
Cor. Bank and Albert Sts.,
Ottawa, Ont.

FARM TO RENT.

West half part of Lot 21, second con. of Winchester township. Apply to

F. McCLOSKEY
Chesterville.

TO RENT.

The Vacuum Cleaner owned by the Women's Institute. Terms, non members 50c per day. Members 35c.

FOR SALE

Seventeen 2-year old Heifers. Apply to

THOS. HEPBURN,
Morewood.

CABBAGE FOR SALE.

2000 Heads of Cabbage for sale at 5c a head. Apply to

ARCHIE BLACK
Chesterville.

FOR SALE OR RENT.

South East parts of Lots 1 and 2 in the 9th con. of the Township of Finch, containing 150 acres, more or less. Plowing can be done now, and possession of house given 10th April next. Buildings in fair condition. Good orchard. For further particulars apply to

JOHN MOORE
Cnesterville.

ESTRAY

There strayed on the premises East Half of lot 16 in the 8th Con. of Winchester Township, on or about the first of Sept. 1913, a Yearling Heifer. The owner can secure same by proving property and paying expenses.

W. W. BEGGS,
Morewood.

FOR SALE OR RENT.

The farm being lot No 2 in the 8th Concession of the Township of Finch, containing 300 acres, 200 pasture, balance workable. Plenty of water, good buildings, and other conveniences. For further particulars apply to

JAMES FURNEY
Cahore, P. O.

FARM FOR SALE.

Being the East Half of Lot No. 13 in the 6th Con. Township of Winchester, containing 100 acres, more or less. For further particulars apply to

G. W. MARCELLUS,
Chesterville.

FOR SALE.

Building Timber of any size and length up to about 40 feet. Also Fence Posts suitable for farm or any other purpose, in different lengths and sizes.

Apply to NEIL MCRAE, Finch.

FOR SALE.

Three Sows 6 months old. Apply to

CLARENCE HELMER
Maple Ridge.

EXECUTOR'S

Notice to Creditors.

In the Surrogate Court of the United Counties of Stormont, Dundas and Glengarry.

In the Estate of Andrew Bronstetter, late of the Township of Winchester, in the County of Dundas, Farmer, Deceased.

Notice is hereby given pursuant to The Trustee Act, 1 Geo. V, Chapter 26, Section 55, and amendments thereto, that all persons having claims against the estate of the said Andrew Bronstetter, who died on or about the fifth day of August, A. D., 1913, are required to send by post prepaid, or to deliver to the undersigned executor at Morewood, Ont., or to his undermentioned solicitors at Chesterville Ont., on or before the Seventh day of November, A. D., 1913, their names, addresses, and descriptions and a full statement of particulars of their claims and the nature of the security (if any) held by them duly certified, and after the said day the executor will proceed to distribute the assets of the deceased among the parties entitled thereto, having regard only to the claims of which he shall then have notice.

Dated this Seventh dav of October, A. D., 1913.

THOMAS E. COULTHART
Executor.

LAWSON & CASS
Executor's Solicitors,

NOTICE !

THE ANNUAL MEETING

—OF THE—

Chesterville

Horticultural Society !

—WILL BE HELD—

IN TOWN HALL

—ON—

Thursday, Nov. 6th

AT 8 P.M.

O. D. CASSELMAN, C. W. CASSELMAN,
President. Secretary.

FLOWERS AS FOOD.

In India the Natives Eat Bassia Tree Blossoms Uncooked.

In these days one would hardly call a dinner of rosebuds a feast, nor should we be inclined to accept an invitation to dine on the blossoms of the pumpkin vine. Yet some Indians, like the old Aztecs, used to esteem these flowers, when properly prepared, a great dainty.

So, in the same way, do natives of many parts of India depend for food upon the blossoms of the bassia tree. They do not need even to cook the flowers, but make a good meal of them raw. These blossoms are described as sweet and sickly in odor and taste. They are sometimes dried in the sun, when they are kept and sold in bazaars as a regular article of diet.

The trees are so highly esteemed that the threat of cutting down their bassia trees will generally bring an unruly tribe to terms. This is perhaps not to be wondered at when it is considered that a single tree will yield from 200 to 400 pounds of flowers. The Parsees cook the flowers and also make sweetmeats of them

"Nobody would be inclined to deny that smoked fish and smoked meat are agreeable varieties in our bill of fare, but few, perhaps, would feel ready to plead guilty to a taste for smoked flowers. And yet, when we give to the clove its well earned place among flavorings we are making use of a smoked flower bud The buds grow on a small evergreen and are plucked from the ends of the branches before they expand. Then they are dried in the sun and smoked over a wood fire to give them the brown color.—Philadelphia Press.

USELESS THINGS.

Ghosts of the Past That Were Formidable In Their Time.

"An enumeration of the useless," says Richard Jeffries, "would almost be an enumeration of everything hitherto pursued."

What a pile of junk the men of the world labored to produce!

Heap up all the books that are of no possible use, the contents of ancient libraries, books of heraldries, theogonies and discarded sciences, books of wrangling and tedious arguments the world has willingly forgot, and the myriads of chaff products that pour like a ceaseless Niagara from the modern press; heap them up into one mountain, and from its top you could look down upon the Himalayas.

Think of the ruined cities of the orient, the ghostly temples of Egypt, the broken fragments of castles by the Rhine and the Danube, the Coliseum, the Golden House of Nero, the Garden of Hadrian at Tivoli! Think of the useless sciences men studied, the faded religions they once believed, the inconsequential wars of history, the reams of antiquated law, the gold gathered together only to be misspent! Think of the useless passions, dreams, thoughts and desires of men!

One is sometimes tempted to think that we front the great questions of life, love and death as freshly, with as little advantage from experience, as the cave man.—Dr. Frank Crane in Woman's World.

No Promotion.

The late Bishop Doane of Albany, a strict conservative, had his own views as to woman's place in the world. No feminist this good Tory bishop, no advocate of "newness" of any sort.

Bishop Doane believed in marriage of the real old fashioned kind, and to bridegrooms at weddings he used sometimes to make a little speech.

"My young friend," he would say to the pale and nervous bridegroom, patting him on the back, "you are now embarking on a long, hazardous voyage, and I bid you remember the Finnish proverb.

"For the Finnish sailors have a proverb to this effect:

"'The man who on the ship of matrimony signs as mate will never get promoted.'"—New York Tribune.

Better Than a Clock.

"My father," said the small boy to the lady who was calling on his mother, "is a great man. He knows what time it is without even looking at his watch."

"What do you mean, Tommy?" queried the visitor.

"Oh, when I holler out an' ask him what time it is in the morning, he always says it's time to get up. An' when I ask him what time it is in the evenin', he allus says, 'Time to go to bed, Tommy.' Oh, I tell you my father is a great man!"—St. Louis Globe-Democrat.

Good Example.

"Maggie, tell Mrs. Brown I'm not at home. Robert has just told me a deliberate falsehood about the pie, and I must punish him severely."—London Telegraph.

So It Is Said.

Hoax—I wonder why there are no women bill collectors. Joax—I suppose it's because a woman's work is never dun.—Philadelphia Record.

Saying well causes a laugh. Doing well causes silence.—French Proverb.

MYSTERY FLAGS.

Trophies That Are Souvenirs of Long Forgotten Battles.

In the midst of that wonderful collection of the souvenirs of battle that are on permanent exhibition in Trophy hall at the Naval academy in Annapolis are the nation's unknown trophies Flags that were captured in now forgotten engagements are hung in the cases side by side with those whose glorious history is known.

Two of these souvenirs of forgotten battles are British flags. One is a jack marked Avon and nothing more; the other is the ensign of a warship and is marked Bereford. From the condition of both of these flags it is supposed that they date back to the war of 1812, but history gives no record of ships bearing those names being sent to American waters by Great Britain.

Another of the mystery flags is the "814" flag. In great white figures this number appears on a field of blue, and the entire flag is bordered with red From some engagement in the war with the Moorish pirates the flag that the officers at Annapolis came to call the "house flag" seems to have come Yet no one knows where that battle was fought or under what circumstances of heroic sacrifice it was added to the long list of the trophies of our naval victories.—Christian Herald.

BATHING A PRINCE.

Thomas Smoaker "Seen His Duty and He Done It."

George IV. while prince and residing in his Brighton palace kept in his bedroom a portrait of Mrs. Gunn, an old bathing woman who used to dip him into the sea when he was the little Prince of Wales. A picture book much prized by children in England in those days showed the old lady bathing the little fellow. Beneath the picture was this stanza:

To Brighton came he,
Came George the Third's son,
To be dipped in the sea
By the famed Martha Gunn.

A companion portrait to Martha Gunn's was that of Thomas Smoaker who had charge of the horse which drew the bathing machines into and out of the sea. One day the little royal highness, having learned to swim, swam out farther than Thomas judged to be safe. He called to him to come back, but the self willed boy struck out with more vigor. Thomas went after the prince, overtook him, seized him by an ear and drew him to shore

"Do you think," he replied to the boy's angry words, "I'm a-going to get myself hanged for letting the king's heir drown hisself just to please a youngster like you?"—Pearson's.

The First Reporter.

The modern reporter harks back to the reign of Queen Anne and to the unknown scribe who attempted to tell the public the secrets of her parliament. He had a hard time of it, for parliament wished to keep its secrets to itself. In 1728 an order was passed "that it is an indignity to and a breach of the privilege of the house for any person to presume to give in written or printed newspapers any account or minute of the debates or proceedings: that upon discovery of the authors printers or publishers of any such newspapers this house will proceed against the offenders with the utmost severity." During the famous Wilkes case in 1772 the reporters won the victory which they have since held without dispute.—New York American.

A Dish of Tea.

"Dish" throughout the eighteenth century was a colloquialism for cup. In fashionable houses at first, and for long, tea was drunk from a cup without a handle brought from China. The vessel was termed a dish. When the Chinese cup was first copied by English potters, the convenience of a handle was added. The saucer also was brought from China. It received the name because of its resemblance to the English saucer, a platter in which sauce was served. The familiar gibe, "saucer eyes," was originally inspired by the sauce saucer long before Lord Arlington gave the first tea party in England in Arlington house, where Buckingham palace stands, at the restoration period.—London Chronicle.

Clearing Up History.

As a part of the squabble over the world's decisive battles a reader comes forward with the statement that Waterloo decided nothing If Napoleon Bonaparte had won the battle he would have been crushed a few days later. Yet everybody concerned went through the fight as if it really meant something. It is strange how much clearer we see some things the further we get away from them.—Cleveland Plain Dealer.

His Fad.

The Doctor—Every man needs a fad. It is really a mental safety valve. Better cultivate one. The Patient—I have mine—The Doctor—What is it? The Patient—Collecting unpaid bills. Perhaps you'll add one?—Cleveland Plain Dealer.

FULTON BROS.

CHESTERVILLE, ONT.

Perfection Oil Heaters

Will save you starting a fire in your furnace until the weather gets colder. We have them, small and large. "Buy one for your room."

Coal Hods, Ash Sifters, Fire Shovels, etc., ready now.

WE HAVE RECEIVED A LARGE SHIPMENT OF

HORSE BLANKETS,

and can assure you of the lowest price.

Coal Oil. Coal Oil.

Our car load of best American Oil is in now. Try it and you will find it to be the best you can possibly buy.

Spanish Onions, Oranges, Lemons, Cranberries, this week.

FULTON BROS.

CHESTERVILLE, ONT.

House Will Open Early in January.

Ottawa, Oct. 16—January 15th or possibly the 8th is now spoken of as the probable date for the opening of Parliament. The exact date has not yet been determined by the Cabinet, and will not be for some time, as it is customary to give only a month's notice. Meanwhile preparations are going ahead for the work of the session. The estimates are well advanced, and will shortly be ready for revision by the Cabinet Council, while other subjects of legislation, such as the consolidation of the Railway, Shipping and Fisheries Acts and the regulation of trust companies, are in preparation. When the session is called the Government will be ready with all the items of its program.

Old Resident of Matilda Dead

There passed away on Saturday October 11th, 1913, one of Matilda's pioneers, in the person of Abigail Locke, relict of James Bell, to whom she was married in 1854, and who predeceased her 35 years. The late Mrs. Bell lived her full 80 years in Matilda township. The funeral service took place in Dixon Corners Presbyterian church, where she was a consistent member for many years. Rev. D. O. McArthur conducted the service, assisted by Rev's Halpenny aud Ferguson. The central thought of the address was "The glory of Motherhood." St. John 19:27. The following are the surviving brothers and sisters; George. Ezra, Carmi, Zopar, Charles, Acil, Harvey, Mrs. Geo. Graham, Mrs. Joel Adams, Mrs. Chas. Errington, Mrs. Harry Pitt and Mrs. John Errington. Her sons and daughters are: Lorenzo, Mrs Robt. Merkley, Mrs. Thos. Deeks, Mrs. Geo. Shaver, James, Mrs. Walter Carlyle and William. The family are deeply sympathized with in their bereavement. — Iroquois News.

Burns Were Fatal.

Wallace Johnson, the 7-year-old son of John Robertson, Cornwall Centre, died Friday morning as the result of burns received on Wednesday. The child was burned early in the morning, and the supposition is that he got hold of some matches and his clothing caught fire.

Subscribe for the Record.

Chesterville

BAKERY

Leave your orders for

All Kinds of Cakes and Pies

At the Chesterville Bakery

First-class Bread

Always on hand

A fresh stock of McCormack's Confectionery

EUGENE McMILLAN, Prop.

If the Farmers want Butter Parchment Paper we keep it and can print anything required on it on short notice. Price reasonable.

TO BUILDERS !

If you purpose building let me quote you prices on your roofing.

SATISFACTION GUARANTEED

C. M. FYKE

Tinsmith - - Chesterville, On

Geo. DeLacy, a Pere Marquette conductor, fell or was knocked off a bridge at St. Thomas to instant death.

David Wolfe, a ten-year-old Hebrew boy, son of a widow, was killed on a level crossing at London by a frieght train.

J. R. Fallis of Brampton, was chosen Conservative candidate for the Peel seat in the Legislature, to succeed Samuel Charters, appointed Registrar.

North Wellington teachers' convention sent an important resolution regarding spelling to the Department of Education.

Phone No. 14 F. P.O . Box 114.

DON'T DELAY BUYING YOUR WINTER NEEDS !

By Buying Early You Get Better Variety and Choice.

Cold Days You Need a Sweater Coat.

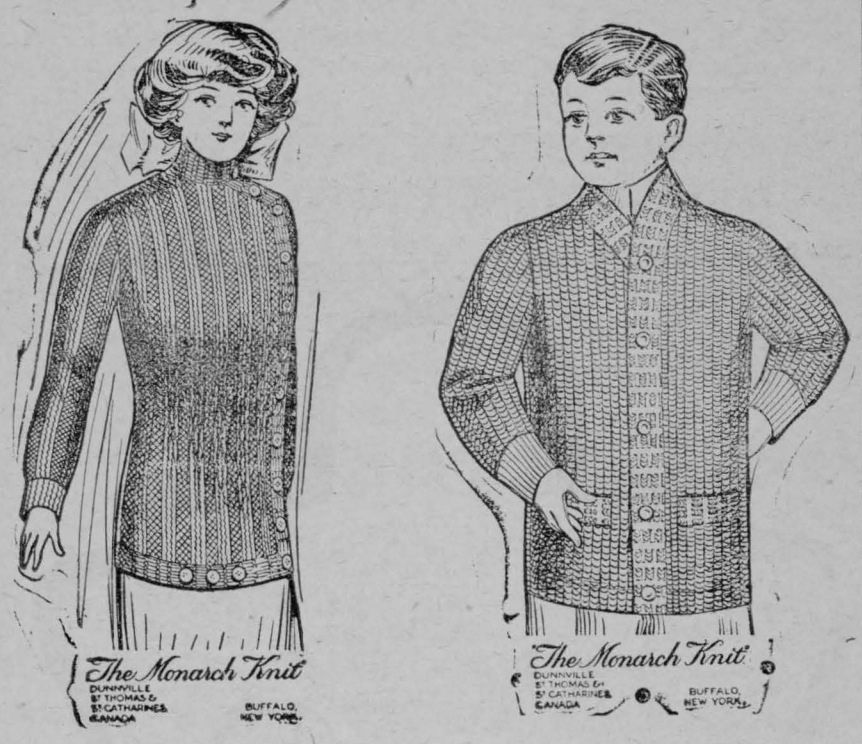

Another assortment just arrived. We can supply you with a Sweater coat for every member of the family, in plain or combination colors, from 75c to $5.00.

FURS. FURS. FURS.

Bogart's is a good place to buy your Furs. Our pssortment is most complete. We can show you unbeatable vulues in Sable Sets, Persian Lamb Sets, Russian Fitch Sets, Columbia Sable Sets, Mink Marmot Sets, Imitation Black Fox Sets, Blue Wolf Sets. We invite you to examine our values befor placing your order.

Special Orders

If you can not find what suits you in a Fur or Fur Coat we give special attention to Special Orders or get you anything you want on approval.

Special !

A Special Woollen Sock for Men at 20c pair or 3 pairs for 50c. ask to see them.



Overcoats !

For Men and Boys.

Never have we shown anything to equal our present range of Men's and Boys Overcoats.

A good Coat for a Boy

From $4.00 and up.

Men's $8.00 and up.

We Sell Pictorial Patterns.

G. W. BOGART, - - Chesterville, Ont.

Dundas Teachers' Convention

The thirty-eighth annual convention of the Teachers' Association of Dundas County was held in the Morrisburg Collegiate Institute, on Oct. 9th and 10th, 1913, with 101 members present.

The forenoon session of Oct. 9th opened with Mr. V. K. Greer, Inspector as chairman Jas R. Balfour secretary. The first on the programme was the roll call and enrolment of new members, followed by the chairman's address. Mr. Greer said, that as Inspector, he had a difficult position to fill, in that Mr. Brown, his predecessor, having done his work so nobly left little room for improvement at present. He stated that Mr. Brown has been one of the leading inspectors of the province and that through his very effective work, county stood in 1912, first in certificates, third in salaries, while it was forty-seventh in assessments.

However, Mr. Greer pointed out one place where improvemeat may be made. He said that the average age of pupils writing on entrance was much too low, thus causing a very small percentage of successful candidates in the county. He advised that no pupil should write on entrance unless that pupil had been in the fourth class at least two years and had covered satisfactorily all the work prescribed the department.

Then the minutes of the Convention held in Chesterville in 1912 were read and adopted. The last item on the forenoon's programme was the appointment of the resolution committee by Mr. Greer.

The afternoon session opened at 1.30.

The financial statement and auditor's report was given by Johnson E. Dawson and was formally received by the association.

Dr. White, L.L.D., Ottawa Normal School, was then called upon to deliver an address, "The Beginnings of Reading," and the intense interest shown by all present spoke plainly how the address was received and appreciated.

Dr. White began by saying that there are several degrees of ability in reading, some being able to read rapidly and grasp the meaning at once while others are only able to read very slow and still not grasping the correct idea set forth by the writer. It is not the ability to read that counts so much as the habit of reading and the literature that is read.

The first years of the child should be a work that later years will support and strengthen. Just as the child learns to talk by saying single words so that child should be taught to read, going from that to short phrases and sentences, the meaning of which can be easily grasped by the child.

The child should be taught to read relatively fast in order that all thoughts other than those about which he is reading may be shut out of his mind, for in reading too slowly outside thoughts are liable to crowd into our minds and thus divert our attention.

Following Dr. White's lecture was the discussion on "Reports and suggestion of V. P. E.," led by Mr. W. E. Bowen, Iroquois.

Mr. Bowen said that owing to the late date of the convention it was thought advisable to postpone our excursion to McDonald's farm, to a more suitable time, probably in the spring, 1914.

He expressed his approval of holding the V.P. Exams in June and also that no Junior fourth class pupil should be allowed to write on entrance unless teacher could conscientiously state that all work had been thoroughly covered. Several of the valuators, among whom were Mr. Dawson and Miss Annabel, gave some useful advice as to how answers should be written on answer papers and what sort of questions should be placed on the Exams.

Mr. Greer said that the inspectors of the three counties would welcome any questions that might be sent in by any teacher and that such questions would receive most careful consideration.

Mr. E. P. Bradt, district representative of the Department of Agriculture, spoke for a short time on "The Rural School Fall Fair." He said he was deeply intreested in this work which is making steady progress through the province. Mr. Hart of Waterloo, began this work and the results were as follsws: One fair sprung up the first year, five the second, twelve the third and thirty the fourth year.

The location of the fair must be selected and then seeds sent to each school where a pupil of that certain locality distributes them to each of the children, thus causing them to have a direct interest in the work.

He said the objects of these fairs are as follows:—(1) to increase the interest of the children in agriculture, (2) to distributute the best seeds throughout the country, (3) to encourage better cultivation.

On the evening of Oct. 9th, a grand concert was held in the music hall, Mr. Wallace A. Sault of Toronto, being the entertainer assisted by local talent.

The morning session of Oct. 10th, opened by the roll call and enrolment of new members. Then Miss Grace McIntosh and A. A. Strader gave excellent reports of the O. E. A. held in Toronto in March 1912.

Following the report was Dr. White's lecture on "Reading in Senior grades." Dr. White began by saying that the beginning of reading is mechanical, while reading in the senior grade is intellectual. Reading is divided into two parts, namely, oral and silent. The oral reading is to enable the child to give better expression. The silent reading, since it is used almost entirely outside the school, should be practised more in the schoolroom in order that the child may be trained to grasp the meaning in this manner. The teacher is not in the school merely to denote mistakes but to prevent them and to guide the child's thoughts along the proper lines.

In closing, Dr. White made some very suitable remarks of Mr. Brown's work as Inspector, and congratulated the teachers on having Mr. V. K. Greer for Mr. Brown's successor.

As time did not permit Mr. Jas. Balfour to give his address on "Nature Study in Public Schools" he wrote the most important parts on the board and asked the teachers to study and consider them suitable points for such work.

Then Miss Hazel Countryman and D. L. Hamilton were elected as delegates to the O. E. A. held in Toronto in 1914 and Miss A. McEwan and Herman Hamilton were elected as delegates to the Rural Convention held in Guelph in 1914.

In the afternoon from 1.30 until 2.30 several of the residents of Morrisburg gave the teachers and members a very pleasant boat trip up the canal and down the rapids. The following resolution was found among those made by the resolution committee, that a vote of thanks be tendered to those residents of Morrisburg who assisted in entertaining the visiting members of the association.

At 2.30 the last session opened with Mr. Greer's address on "The Ideal Rural School." He said although the salaries of P. S. teachers are steadily increasing yet they are not as high as they should be in order to hold the teachers in the rural schools. The average salary in Dundas in January 1913 was $559.45, in June $568.07 and in September $593.40.

Although much improvement has been made since the time that the log schoolhouse served merely as a place of shelter and instruction, still there is much more room for improvement at the present time. There is nothing too good for the children and they should have every possible advantage. The present unguarded school has many disadvantages some of which are (1) students coming from Normal Schools find entirely new work managing five different classes instead of one as seen in the training school, (2) the equipment of the school is seldom complete, (3) there are too many changes at midsummer among the teachers, (4) it is absolutely impossible to give proper seat work, etc.

The only remedy for such conditions is to have consolidated schools throughout the county, i.e. many of the present schools should be united. This would naturally cause better buildings, better lighting, heating and ventilation. One way of bringing these about is to have the wealthy citizens contribute certain amounts towards the buildings.

Following Mr. Greer's address was the election of officers for the following year which resulted as follows:—

Honorary Pres.—V. H. Greer, I.P.S.
President—Edward Strader.
Vice-Pres.—Miss J. Hunter.
Sec'y-Treas—Jas. R. Balfour.

Managing Committee — Johnston E. Dawson, Miss Annabel and A. A. Strader.

Among the visiting members were Mr. Brown, Rev's Strike, Cameron and Anderson, all being made honorary members and Dr. McGlauchlin.

At 4 p.m. the Association adjourned to meet again in Winchester in 1914.

SINCE 1850

The "Singer" has represented the highest degree of excellence in sewing machines, the envy of every competitor, the pride of every owner.

Over 2,000,000 women buy "Singers" every year more than all other makes combined.

It is easy to own a "Singer" ask at your nearest shop, they keep needles, oil parts, etc.

Singer Sewing Machine Company.

A. B. HEASLIP,
SALESMAN
CHESTERVILLE, - - ONTARIO.

Fire Insurance.

For all Classes of Property.

Western Assurance Co.
Sun Insurance Office.
General Fire Insurance Corp.
Merchants Insurance Co.
Ontario Fire Insurance Co.
Anglo American.

For Farm Property

The Popular and Reliable Grenville Patron Mutual Fire Ins. Co.
The Ontario Farmers Insurance against Windstorm and Cyclone.
Prompt adjustment and satisfactory settlement in all cases.
Lowest rates.

JAMES CLEMENT, Agent.
Phone 24 R. 2-3.

CHESTERVILLE
GRIST MILLS
S. BARRIE, Proprietor.
Grinding done on Wednesdays and Saturdays.
On hand Flour, Bran, Shorts, Middlings, etc.
Whole Grain bought and sold.

Also Opened up a
LUMBER YARD
Where you will find a full supply of
Rough and Dressed Lumber, Lath and Shingles, Wainscoting, Etc.
Also a full stock of Beaver Board.

LIVERY STABLE
NEXT TO KEARN'S BLOCK
CHESTERVILLE
Good Horses. New Rigs, all up-to-date
Rates reasonable. A share of your patronage solicited.
JOHN FOSTER, Prop.
PHONE No. 6.

DIXON BROS.
Furniture and Undertaking.
Funeral Directors & Embalmers.
Night—Press button centre door.

Dominion House !
CHESTERVILLE, ONT.
T. FLYNN, Proprietor
This hotel has lately been renovated and is in a position to cater to the travelling public.
Always in stock the choicest brands of liquors and cigars.

Read the Record

The Tabriz Carpet

And Its Wonderful Secret

By CLARISSA MACKIE

The three young men gloated over the beautiful, silky carpet from Tabriz John Fleming had spread it on the floor of his studio, and his two friends sat cross legged in the middle of its rich expanse while John pointed out its remarkable pattern.

"It's exactly as Billy translated from the old Persian manuscript," said John excitedly. "Here is the body of the mosque. All these little squares are the prayer rugs of the worshipers Here in the niche facing the east is the altar. This mixture of peacock tints represents the altar itself, and beneath the altar, so the manuscript says, lie buried these famous emeralds of the great shah."

"Who has been dust these 200 years," solemnly added Billy Blake.

"Peace to his ashes," piously concluded Tom Pike. "By the way, John,



LEAN FINGERS GRIPPED HIS THROAT AND CHOKED HIM INTO SILENCE.

what is your idea about discovering these emeralds? You've claimed that the purchase of this rug was only the first step toward making the three of us rich We've put all our available coin into it. What next?"

"Well, the manuscript says that this famous rug is a replica of the floor of the rose mosque in Tabriz. Unfortunately, there is much discussion as to which of the modern mosques was built upon the old foundation and flooring of the ancient rose mosque. Now that we have the floor plan it is my suggestion that we take the rug to Tabriz with us, and when we find the mosque floor plan that matches up with it, why, we will find some way to burrow down and get those jewels. We'll have to pay something to the government, I suppose."

"Suppose we fail. We will be out our money and the trip we planned."

"Be a sport," said Tom disgustedly. "If we win we can take holidays and holidays John, I'm with you. When do we sail?"

"The 22d—Prince Joachim," said John promptly.

"Engage my passage, too," groaned Billy.

"Done," said John Fleming, rolling up the rug. "Now, you chaps, clear out. I've got a lot to do in the next three days."

Fourteen days later the three friends and the Tabriz carpet landed in the Persian city and put up at a very indifferent hotel. John Fleming had gained for himself the reputation of being eccentric, for he traveled nowhere without a rolled and strapped steamer rug in his hand. He even appeared at the captain's table with it during the passage, and his plea that he needed it for a foot rest was not entirely acceptable to his table companions.

They did not know that carefully sewed between two steamer rugs was the carpet from Tabriz.

The morning after their arrival in the city they set forth on their search for the rose mosque, whose identity had been lost in many a pillaging and sacking of the city by infidels. Somewhere in the street of Sweet Incense was a rebuilt mosque whose floor would correspond with the pattern of the Tabriz carpet.

It was not until the second day that they stood in a small mosque wedged in between dark gray buildings. John Fleming did not unroll his rug It was not necessary, for even to the unstudied eyes of Billy Blake and Tom Pike the floor of the edifice was similar in arrangement to that of the silky rug As they stood there gazing, John Fleming pointing here and there through the gloom, there became visible through the wear of centuries and the pressure of countless feet, traces of the beautiful marble floor The altar which might once have been that famous gem of peacock coloring, had been in a later day of restoration overlaid with gold leaf, but it was there.

"Beneath that, eh?" muttered Billy Blake, drawing a long breath

"I think so," said John proudly.

"What's your plan now?" growled Tom.

"You two slide out, while I remain behind. I can conceal myself in one of the anterooms until dusk. Then you two return with tools, and I'll let you in. We can remove the altar in a jiffy and have the treasure out and away in no time."

"How about the guard? Isn't there some kind of a watchman on duty here?"

"Hardly. The priests have trouble enough in rounding up the sinners in the daytime. No danger of the rascals haunting the mosque at night. Most of them are drinking sweet coffee in some cafe until morning."

"Very well, John. Pick out your hiding place. Tom and I will go now. There, behind that carved screen in the corner. So long, old chap."

When John Fleming had dodged behind his screen and the footsteps of his friends had died away on the stone floor he saw a shaft of golden light pierce the gloom of the mosque and then vanish. He knew that the door had opened and closed behind the forms of his friends.

Hours passed. People came and went, and at the hour of sunset the place was crowded. A priest went up into the tower, and far below in his place of concealment Fleming heard the whining musical chant of the muezzin call to prayer.

After that all was quiet. He was entirely alone.

When it was dark, the thick, velvety blackness of an Asiatic night, he stepped softly to the outer door and, opening it gently, whistled softly.

A dark figure glided toward him Lean fingers gripped his throat and choked him into silence. He struggled and tried to cry out, but he was powerless in the grip of a giant.

He was borne back into the mosque, and far away from the entrance in a tiny niche he was set down, and his captor produced a vile smelling oil lantern.

Then it was that Fleming saw his captor was a tall, fanatical looking individual, with a wisp of dirty green silk wound around his disordered head

"Come to the altar!" hissed the man in French. "You will show me and I will dig for the emeralds of the great shah." He pressed the blade of a knife suggestively against Fleming's throat, and there was nothing to do save to obey.

With ill grace John Fleming consented and, going to the altar, directed its removal as well as the displacement of the great block of stone upon which it stood.

Together they worked in silence, using the rough tools the man had brought with him. When the altar had been removed from its bed of cement they pried up the stone slab beneath it and found nothing but a solid bed of cement.

Then it was that the fanatical priest flew madly at John Fleming and would have killed him had he not been the swifter of the two and managed to outrun his enemy in the dark corners of the mosque. Happily at this moment Billy Blake and Tom Pike appeared, and while John Fleming snatched up his precious roll of rugs they covered his escape to the street and followed him to the hotel.

"Dished!" said Billy Blake, disgustedly thumping the bundle of rugs.

"Say anything you like; I'll take it all!" groaned John, sitting on the edge of his lumpy bed in grim despair.

Tom Pike, who said little, but in his slow and cautious way did much thinking, removed his pipe from his lips and dragged out his suit case.

"I've got inside information that the emeralds of the great shah will be in America when we get there," he said mysteriously. "If you want to be in at the finish come with me and catch the next steamer for home."

It was significant of the subdued mood of the two younger enthusiastic treasure seekers that they merely followed his suggestion.

During the homeward voyage John Fleming did not display the same solicitous care concerning the Tabriz carpet. For him it had lost its value.

When they landed in New York Tom Pike showed signs of excitement.

"Fellows," he said cautiously, "soon as we're through the customs get a taxi and beat it to John's studio."

Two hours later three excited young men flung themselves from a taxicab and dashed up the stairs to Fleming's studio. Once there, they locked the door and opened wide the closed windows.

"Well, Tom, what is it?" demanded Fleming and Blake in the same breath.

"Unroll your precious rug," said the silent one.

They obeyed, spreading the silky oblong on the dusty floor.

"Find the peacock altar," went on Tom.

"Here it is," said John, his finger on the rich mass of color.

"Take your knife and dig there, John, and I reckon you'll find the emeralds! That's my interpretation of the manuscript."

Ten minutes later three awed young men sat back on their heels and gazed at a handful of large uncut emeralds which they had released from the carefully tied knots of the peacock threads of the rug

It was quite true. Beneath the skillfully woven pattern of the altar of the rose mosque the great shah had hidden his jewels. It had remained for Tom Pike to discover them.

John Fleming arose and, lifting a bronze laurel wreath from its hook on the wall, carefully placed it on Tom's tow colored hair.

"What next?" he asked gayly.

"I want to make plans for a hunting trip," said Tom Pike mildly.

Reported Verbatim.

Very few speakers are precise and accurate enough to stand well in an absolutely verbatim report. I have come across a verbatim report of a wonderful question addressed by Lord Chief Justice Hyde to an accused person, writes "A Man of Kent" in the British Weekly. If any reader can make head or tail of it I should like to hear from him. Here is the question:

"You took a man in the dark by the throat, that man that was guilty of such a thing, as when that you did let him go to call his companions to bring the money, bring fellows to you single; I would be glad to know whether in this case they would not have knocked you on the head and killed you."

Running No Risk.

"What," asks the maiden aunt, "going to marry that Mr. Newwun? Why, you hardly know the man, Imogene. In the few days you have been acquainted with him you cannot possibly have learned anything of his family or antecedents or habits or personal circumstances."

"That is true, Aunt Keturah. But you have always told me that no woman who knows anything about a man will marry him."

A Genius.

"Oh, doctor, I feel so discouraged—whooping cough, measles, mumps and croup, one after the other, and now my child is ill again!"

"Why, the boy's a genius!"

"A genius?"

"Yes—infinite capacity for taking pains, you know."—London Tit-Bits.

Soft.

"Should a man shave up or down?" asked a youthful clerk, and the barber replied with a grin:

"That depends. When I shave you, for instance, I always shave down."

Encouragement.

Jack—I am afraid that if I ask you to be my wife you will treat my proposal as a joke. Molly But all jokes are not rejected, Jack.

Found a Way.

Teacher—Now, children, try to figure just this once without counting on your fingers. How much is three and four. Peperl (looking under the bench after a long wait)—Seven. Teacher—Right. Four and six. Peperl (again peeping under the bench)—Ten. Teacher—Hold up there, you little rascal I'll teach you to count on your fingers (Takes Peperl's hands and clasps them behind his back. Now, then, five and three? Peperl (after another long look under the bench)—Eight. Teacher—Well, how did you manage to do that? Peperl—With my toes, teacher.—Fliegende Blatter.

The Brightness He Saw.

A man who died recently in the north of England and had been living a dishonest life under the cloak of religion, wishing to pose as a good man to the last, said to those around him:

"All is bright before me!"

"Aye," said one of those present, whom he had swindled out of a sum of money, "an' in about ten minnits theau'll be near enoof to see th' blaze!"—Manchester Guardian.

The Brighter Side.

"Well," chuckled the optimistic failure, "I've got one satisfaction."

"And what's that?" asked the sympathetic friend.

"If I had succeeded I should probably have made a nuisance of myself, telling people that I was a self made man."—Detroit Free Press.

Wonderful Printing.

Bacon—They say Dauber does some wonderful work. Egbert—Yes. I understand he painted some bananas green, and in a month they all turned yellow.

Do one thing at a time, and the big things first.—Lincoln.

? Why use Teas of uncertain quality and value, when delicious

"SALADA"

Tea can be had on demand. 19

Black, Green or Mixed. Sealed Packets Only.

FREE Sample Packet on Enquiry. Address: "SALADA," Toronto

If you want Chesterville to Boom Subscribe for the Record.

It soon earns its cost

In any soil, on any farm, the CLIMAX earns money for you every minute you use it

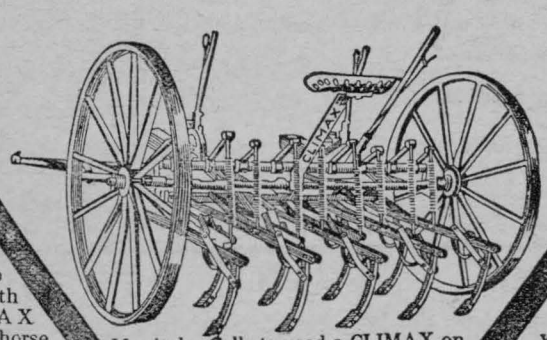

Very Strong

You can rip sod land with the CLIMAX and a 3-horse team—so it MUST be built strong! Yet the teeth won't smash if they strike a stone—their joints unlock and fly back to pass over unharmed.

Manitoba College used a CLIMAX on land rank with wild mustard; got rid of that bad weed; and grew oats 71 inches in the straw *without a weed in the whole crop!* The CLIMAX certainly does destroy weeds!

Easy Handled

Each pole has a tilting lever; and these, with the pressure lever — all in easy reach of operator — exactly regulate depth of cut. Teeth go right for the roots of the weeds, and rip them out of the soil.

This is the stiff-tooth cultivator that gets the weeds OUT of the soil—not merely cuts off their tops or just tickles the roots a little. On dirty land you surely need the

Frost & Wood Climax Cultivator

You can have your choice of points—2, 4, 7 or 10 inch. You ought to learn all the merits of this money-making weed-banisher. May we send you Catalogue ?

The Frost & Wood Co. Ltd. Smith's Falls Canada

65

The Purchaser is the Man who has to pay for his machine, not the Agent. Therefore, IF YOU WANT THE BEST, call on F. W. MERKLEY, Agent, Chesterville, Ont.

Phone No. 30.

The Summer is Past,

The Ice Cream Season is Ended,

And I desire to thank the People of Chesterville and vicinity for the liberal patronage extended to me. I have endeavored to give the best service possible, and hope that satisfied customers will show their appreciation by continued patronage when next season comes around.

We are now receiving goods for the Holiday trade and will shortly open up a large and well assorted stock of Books, Fancy Goods, Toys, Novelties and other lines of goods suitable for gifts. We want you to see this display and will consider it a privilege to show it to you.

I wish to draw your special attention to my Optical Department

under the management of Mr. A. E. Bolster, who is qualified and competent to correct any case of defective vision that can be done with lenses—WE GUARANTEE ALL WORK DONE.

Our Drugs, Medicines, School Books, Stationery and other lines are complete.

W. G. BOLSTER DRUGGIST and STATIONER

CHESTERVILLE — ONTARIO

ANNUAL MEETING OF MOLSONS BANK

Fifty-Eighth General Shareholders' Meeting Held at Montreal on Tuesday—Prosperous Conditions—Bank's Affairs in Good Shape Despite Trying Financial Periods of the Year—Annual Report

A large number of shareholders attended the 58th annual shareholders' meeting of the Molsons Bank in the new board room of their banking house, 200 St. James street, Tuesday afternoon, at 3 o'clock. The President, Mr. William Molson Macpherson took the chair, and there were also present Messrs. S. H. Ewing, F. W. Molson, David McNicoll, Wm. M. Birks, W. A. Black directors; and S. W. Ewing, J. McK. Rea, Jas. Elliott, A. Browning, A. G. Watson, John W. Loud, Jas. Skeoch, Alfred McDairmid, G. A. Grier, John Johnson, Charles E. Spragge, W. R. Miller, Alfred Piddington, A. N. Webster, W. H. Evans, F. F. Archbald, Allen Brown, G. Durnford, Alex. D. Fraser, John Auld, and J. Patterson, shareholders.

In opening the proceedings the President called Mr. E. C. Pratt to act as Secretary, and Mr. Pratt then read the notice published in The Gazette calling the meeting and announcing dividend.

The President then called upon Mr. James Elliott, General Manager, to read the annual report of the Directors, which follows:

ANNUAL REPORT

Gentlemen,—Your Directors beg to submit to the shareholders this, the 58th Annual Report of the Molsons Bank and statement of its position on 30tn September, 1913.

The year's net profits, after making provision for bad and doubtful debts and operating expenses, amount to $694,356.92. From this has been paid $440,000 in quarterly dividends, 11 per cent for the year; $47,269.45 written off bank premises; $24,983.80 business taxes; $10,000 to Officers' Pension Fund; $52,000 additional reserved for rebate on discounts current, and $100,000 reserve for depreciation in market value of bonds and securities held, leaving $20,103.67 to be added to balance at credit of profit and loss from last year, raising it to $181,932.09. From this $100,000 has been transferred to reserve account, making it $4,800,000.

During the year branches have been opened at Cowansville in Quebec, and Berlin and Delhi in Ontario. Our branch at Petrolia, Ontario, and sub-agency at Diamond City, Alta., have been closed.

Since last meeting we have lost the services as director of Mr. C. B. Gordon, who resigned, much to our regret, and Mr. W. M. Ramsay, who served on your board for twenty-four years, was called from us by death. These vacancies have been filled by the appointment of Mr. W. M. Birks, of Messrs. Henry Birks & Sons, and Mr. W. A. Black of The Ogilvie Milling Company.

Mr. E. C. Pratt, formerly manager of the St. James street branch, who resigned in 1909, after twenty-eight years' service, has rejoined, and in February last was appointed assistant general manager.

For the convenience of our Ontario shareholders and to further the wish of the Finance Department for the extension of the registries we have opened a registry for our shares at our Toronto branch.

You are required at this meeting to appoint Auditors for the Bank as directed by the recent amendment to the Bank Act, Section 56, and to fix their remuneration.

A new set of Bylaws will be submitted to you for approval and adoption if thought advisable. Among them is one changing the date of our Annual Meeting to the first Monday in November. This change is necessitated in order that the Auditors may have sufficient time in which to complete their work, which they would not have if the old date were retained.

The Head Office and all branches have been carefully inspected during the year, and the present staff have efficiently and zealously performed their duties.

GENERAL STATEMENT

Of the affairs of the Molsons Bank, 30th September, 1913.

LIABILITIES.

Capital Stock paid in		$4,000,000.00
Reserve Fund	$4,800,000.00	
Profit and Loss Account	81,932.09	
132nd Dividend for ¼ year at 11 per cent per annum	110,000.00	
Dividends unpaid	616,50	
		4,992,548.59
Notes of the Bank in circulation	3,933,360.00	
Deposits not bearing interest	5,662,843.36	
Deposits bearing interest, including interest accrued to date of Statement	31,005,253.71	
Balances due to other Banks in Canada	107,254.79	
Balances due to Banks and Banking Correspondents in the United Kingdom and Foreign Countries	181,799.17	
Acceptances under Letters of Credit	101,910.01	
Liabilities not included in the foregoing	339,299.27	
		41,391,720.31
		$50,384,268.90

ASSETS.

Current Coin	$ 569,564.45	
Dominion Notes	4,472,324.50	
		$5,041,888.95
Deposit with the Dominion Government to secure Note Circulation	200,000.00	
Notes of other Banks	388,655.00	
Cheques on other Banks	2,217,319.38	
Balances due by other Banks in Canada	42,965.39	
Balances due by Banks and Banking Correspondents elsewhere than in Canada	1,372,102.94	
Dominion and Provincial Government Securities, not exceeding market values	425,000.00	
Canadian Municipal Securities and British, Foreign and Colonial Public Securities other than Canadian	710,094.10	
Railway and other Bonds, Debentures and stocks, not exceeding market value	1,555,993.58	
Call and short (not exceeding thirty days) loans in Canada on Bonds, Debentures and Stocks	5,724,202.59	
		$17,678,221.93
Other current loans and Discounts in Canada (less rebate of interest)	$30,545,679.94	
Liabilities of Customers under Letters of Credit as per contra	101,910.01	
Real Estate other than Bank Premises	27,136.08	
Overdue debts, estimated loss provided for	256,831.32	
Bank Premises at Head Office and Branches	1,450,000.00	
Mortgages on Real Estate sold by the Bank	9,992.28	
Other Assets not included in the foregoing	314,497.34	
		32,706,046.97
		$50,384,268.90

PROFIT AND LOSS ACCOUNT.

Balance at credit of Profit and Loss Account, 28th September, 1912		$ 161,828.42
Net profits of the year, after dedueting expenses of management, reservation for interest accrued on deposits, exchange, and provision for bad and doubtful debts		694,356.92
		$856,185.34
Appropriated as follows:		
129th Dividend at rate of 11 per cent	$ 110,000.00	
130th Dividend at rate of 11 per cent	110,000.00	
131st Dividend at rate of 11 per cent	110,000.00	
132nd Dividend at rate of 11 per cent	110,000.00	
Expenditure on Bank Premises at Branches	47,269.45	
Business Taxes	24,983.80	
Contribution to Officers' Pension Fund	10,000.00	
Reserved for additional rebate on Current loans	52,000.00	
Reserved for depreciation of Bonds and Securities	100,000.00	
Transferred to Reseerve Fund	100,000.00	
		774,253.25
Leaving at credit of Profit and Loss Account, 30th September, 1913		$ 81,932.09

Ludwig Keisewetter

A Story Showing That It Is Better to Be Too Much Hated Than Too Much Loved

By F. A. MITCHEL

The Widow Keisewetter dwelt on the bank of the river Rhine in peace and comfort, having inherited from her husband a vineyard which produced one of those wines for which that region is famous. Frau Keisewetter was wrapt up in her only child, Ludwig, who had taken a degree at the University of Heidelberg and was an excellent young man. But Ludwig had one fault. He was so serious that no one ever came near him who did not become repelled by him. The only person who had ever seen him smile was his mother. When he was a baby she used to chirp to him just to see his face break into dimples and the roguish look in his eyes. As he grew older she found it difficult to produce this effect, and when he became a young man he very rarely smiled even at her.

Ludwig as a boy had played with a little girl, Lena Stieber, whose father owned the vineyard adjoining Widow Keisewetter's. As the children grew older the intimacy became love on Ludwig's part, but not on Lena's. She realized his worth, but could not endure his seriousness. Only once had she seen him smile, and then she was enraptured with him. But when days, weeks, months, passed and his face continued to wear the same gloomy expression the effect died away and association with him became depressing.

This defect in her son caused the widow great sorrow. She desired him



ALL THE GIRLS FOLLOWED HIM.

to marry to perpetuate the family name and produce an heir for the vineyard, and when she found that Lena Stieber would not have him she endeavored to make a match for him with some other girl. She selected one girl after another. There were many girls who wished for just such a husband, but there was none who could stand Ludwig's seriousness. So long as he could not win Lena, he did not care whom he married and would have accepted any one his mother selected for him if he had been himself acceptable. But there was not a girl within a distance of fifty miles who would marry him.

Frau Keisewetter heard of Professor Coblesteiner, who was working wonders in Cologne about that time in hypnotism. It occurred to her that probably he might by hypnotic influence give her son a cheerfulness that would show itself in his countenance. She wrote the professor to that effect and received a reply that he could influence her son while in the hypnotic state in any direction, but that he doubted if the condition could be made permanent. He was making some experiments in securing permanent effects and should be glad to include her son in the number of his subjects.

So anxious was the good woman to get rid of Ludwig's defect that she begged him to go to Cologne and put himself under Professor Coblesteiner's influence. Ludwig, who knew something about hypnotism, had no faith in it. At least, he had no faith in his disposition being so changed as to alter the expression of his face. But to please his mother he consented to go. So he mounted his horse, and, kissing her goodby, promising her that he would give Professor Coblesteiner every facility to serve him, he started on his journey.

Now, Frau Keisewetter had been so diligent in hunting for a girl who would marry her son that she had tried every girl living both up and down the river. Since Ludwig traveled down the river, he passed the homes of girls who had been tried living in that direction. The fact had spread that young Keisewetter, who was so serious looking that he could not get a wife, was going to Cologne to have his disposition changed, and the girls who had refused to marry him were watching him from behind blinds as he went by.

"He would make an excellent model for a tombstone."

"'Tis better to laugh than to cry."

"Laugh and the world laughs with you; weep and you weep alone."

"I would rather marry an Egyptian mummy."

"His face is as long as from Coblenz to Cologne."

These were some of the remarks of the girls who were watching Ludwig.

So Ludwig gloomily journeyed on down the river, unconscious of the remarks made from behind the blinds by those who had refused him, hoping, though not expecting, that some good would result from his journey.

When Ludwig left home it was expected that he would remain under Professor Coblesteiner's care for a week or two. But at the end of that time the professor wrote Frau Keisewetter that he had found in her son a very peculiar patient, one especially susceptible to his influence, and he hoped that by hypnotizing him frequently for several months to break the lugubrious spell that rested upon him.

At the end of four months the widow received a letter from the professor stating that he had ceased to put her son under hypnotic influence. The young man had not yet relapsed into his former condition, but the professor could not tell how long this present one would last. He was sending Ludwig home to remain there while waiting developments.

Frau Keisewetter was so filled with hope and enthusiasm that she told all her friends that her son was coming home cured. The news traveled, and before Ludwig left Cologne it had reached even to that city. The young man had not ridden half an hour before he passed the house of Gretchen Hallub, who was watching for him. She went out into the road to congratulate him. He greeted her with a smile that she considered the most beautiful she had ever seen in a man's face. Clasping her hands in hesitancy she said:

"Oh, Ludwig, how changed you are!"

"Ha, ha!" gently laughed Ludwig, but he did not stop, and Gretchen walked along beside him, talking to him, he looking down upon her with that heavenly smile and an occasional soft "Ha, ha!" Then another girl ran out of a house and added her congratulations to those of the first, taking the other side of his horse from Gretchen. So Ludwig was kept turning his head from one side to the other, smiling at each alternately, while now and then a musical "Ha, ha!" came from him like the soft piping of a bird.

As Ludwig proceeded one after another the girls who had watched him from behind blinds on his outward journey came forth to congratulate him, and it seemed as if the hypnotic spell that had been thrown upon him by professor Coblesteiner was communicating itself to each and every girl, for all the girls followed him, and none of them seemed to have the power to turn back to her home. But an old curmudgeon who lived on the road and saw the procession of girls led by Ludwig took his pipe out of his mouth long enough to grunt and say:

"Look at those girls! When the man went to Cologne none of them wanted him. Now they all want him, and no one will give way to the others."

Frau Keisewetter was informed of the hour her son would arrive and went out before her house to welcome him. Lena Stieber had always been her choice for her son's wife, and she asked Lena to be with her when he came. So Lena was there waiting with the widow.

Presently they heard a babel of sweet voices, above which sounded an occasional merry "Ha, ha!" and, looking up, saw Ludwig ambling along on his horse surrounded by every girl who lived between the vineyard and Cologne. Strange to say, there was not that bickering which might have been expected from so many girls who wanted the same man. It was held in check by the beautiful smile he gave each one of them, causing her to believe that she was the best beloved of all.

When Lena saw this procession she turned on her heel and went into the house. Ludwig, coming up to the house, dismounted and, taking his mother in his arms, kissed her, then asked for Lena. She came out looking like a thunder cloud. This at once broke the spell of Ludwig's charming good nature, and every girl was clamoring at every other girl, upbraiding her as bold and shameless, declaring that she, and she alone, was the first, the original one whom Frau Keisewetter had asked to marry her son.

The widow drew the young man into the house with Lena and slammed the door in the faces of the others.

"What shall I do?" asked Ludwig, wringing his hands.

"I will tell you what to do," said Lena decidedly. "Go back to Professor Coblesteiner and bid him remove the hypnotic spell and make you again what you were. Do this and I will marry you."

So Ludwig, when it was dark, stole out of the house and returned secretly to Cologne. In a few days he came back again to his home and married Lena Stieber. His disposition was much improved by marriage that is, after some years, when he and his wife had got used to each other. He has never forgotten having been followed by so many girls and even to this day clings to his wife in the presence of other women for protection. He says that he prefers that all women, except his wife, should hate him rather than that all women should love him.

Wilford M. Saucier

PRACTICAL WATCHMAKER, JEWELER, ENGRAVER, &c.

All kinds of Watches, Clocks, Jewellry, Spectacles etc., etc., for sale, and repaired with neatness and despatch.

Prompt attention paid to repairing sent by mail

Issuer of marriage licenses.

W. M. SAUCIER, Chesterville

The Record is the Best Advertising Medium in this District.

If you have anything to sell, or you want to buy anything try an ad and note the results.

INSURANCE

The Mutual Life Assurance Company of Canada

HE COMPANY OF THE POLICYHOLDERS

When you take out insurance in The Mutual Life, you become one of the owners of the company.

You have a voice in mapping out the policy of the company—a vote for the directors who appoint the officers—and you share equitably in all the profits.

There are no stock-holders---no enormous salaried positions---no expensive branch office buildings.

It is a MUTUAL company---owned and controlled by the policyholders.

Write to the company Head Office, Waterloo, Ont., for report showing the wonderful growth of this popular company, or call on

A. C. FETTERLY, General Agent. C. W. CASSELMAN, Local Agent

INSURANCE

You should protect yourself and family by taking out a Fire, Life, Accident, Sickness and Weather Insurance Policy in any of the following companies:

FIRE.

North British and Mrecantile, Anglo-American, Liverpool & London and Globe, British American, Caledonian, Canadian Phoenix of London, Metropolitan, Equity, Hartford, Sovereign, York Mutual.

ACCIDENT

Ocean Accident, Canadian Casuality, and Boiler Ins. Co.

LIFE

Mutual Life of Canada

WEATHER

Weston Farmers

Office In Shaw's Block

C. W. CASSELMAN.

The Chesterville Record

PUBLISHED EVERY THURSDAY

Terms of Subscription

To Canadian points—$1.00 per year in advance $1.25 if not so paid

To United States—$1.50 per year in advance

Transient or legal advertisements inserted at the rate of 10 cents per line for first insertion and 5 cents per line for each subsequent insertion

Business notices inserted in local columns for 8 ents per line every insertion.

No advertisement published for ess than 25 cents

Small advt. card per year, such as Societies, Business etc., $5.00.

All advertisements measured by the scale of solid nonpareil, 12 lines to the inch.

Advertisements without special directions will be inserted till forbid and charged accordingly.

Subscriptions may commence with any issue. The paper will not be discontinued unless notice is given. No subscription will be cancelled unless all arrearages are paid.

T. T. SHAW
Editor and Proprietor.

Rutley—Bowman.

A very pretty wedding took place on Wednesday afternoon, Oct. 8th, at the home of Mr. and Mrs. Leonard Rutley, Avonmore, when their second daughter, Jessie May, was united in marriage to Charles P., son of Mr. and Mrs. Henry Bowman, Newington. Rev. Dr. Campbell officiated. The bride, who was given away by her father, wore a handsome gown of grey silk, trimmed with Irish point lace, and carried a large boquet of white carnations and maiden-hair fern. Mrs. Rutley, the mother of the bride, wore a handsome gown of grey satin, trimmed with all over lace and sequins. The bridesmaid, Miss Torrence, of Kemptville, wore a gown of mauve silk and carried a bouquet of white and mauve asters. Mr. A. J. McIntyre, son of Mr. D. D. McIntyre, was the groomsman. The ceremony took place on the lawn, beneath an arch of evergreens, artistically designed. The wedding march was played by Miss Anna Fulton. After the ceremony a delightful repast was served. The popularity ef the bride and groom was evidenced by the large number of handsome and valuable presents which they received. The groom's present to the bride was a beautiful silver mesh handbag, and to the bridesmaid, a dainty brooch, set with pearls, while the groomsman was given a pearl stickpin.

The young couple, after receiving the congratulations and best wishes of those present, departed amid showers of rice and confetti, by motor to Cornwall, where they took the International Limited for Toronto. The bride's travelling dress was a very pretty brown suit, cream silk blouse and tan hat, with shaded ostrich plumes.

The many friends of Mr. and Mrs. Bowman unite in wishing them a long life and every happiness.

Severe Fine Upon Rockland Woman

Rockland, Oct. 21—Mrs. Emeline Louisaize, Warp street was fined $110 last week in the court here for purchasing liquor for Lamille Partilance who was on the Indian list who also was fined $21.60

Gov't Holds Middlesex.

London, Ont. Oct. 21—Alderman S. Frank Glass, of this city, was today elected to the House of Commons from East Middlesex, in succession to the late Peter Elson, M. P. The Conservative candidate's majority over R. G. Fisher, Liberal, is 368. Only one of the four municipalities in the riding gave the latter a majority. Of the 45 sub-divisions, all but 16 gave majorities for Glass. Eight of the remainder were in Westminster townshiy, a Liberal stronghold, which on this occasion netted Mr. Fisher 112.

Baggageman's Sudden Death.

Brockville, Oct. 16—John A. Hogle, baggageman of the Toronto-Brockville Grand Trunk local, arrived here and retired last night in his usual health. This morning, when conductor W. J. Johnston of Toronto called at his room door in the Montreal Hotel, he got no response. An entrance was forced, when Mr. Hogle was found to have retired in the usual manner, but that he had died of syncope as he slept. An inquest was held, and a verdict of death from natural causes returned. The body was sent to Toronto tonight. Deceased lived on Dufferin street, and is survived by his wife.

Sir Wilfrid Laurier made a great fighting speech at Joliette, Que. on Saturday, declaring that Chateauguay was stolen by fraud and corruption.

Local and District News.

Just arrived, a large quantity of Gold Fish, Fish Plant and Food, at Chester Casselman's.

The Presbyterian Ladies Aid intend holding their annual sale and concert in the Town Hall on the 12th Dec. For further particulars see posters.

The Women's Institute will hold a public meeting in the Town Hall, on Tuesday evening, Oct. 25th, at 8 p.m. A good program. Everybody welcome.

Whitteker, the Optician, will be at Chesterville on Tuesday, Nov. 11th; Russell, Thursday, Nov. 13th; Finch, Friday, Nov. 14th.

The site selected for the post office building which the government is to erect in Morrisburg is the corner of Main street and the Gravel road, where a number of frame buildings owned by the Dardis estate stand

The Presbytery of Glengarry has arranged that an exchange of pulpits shall take place within its bounds on Snnday next, Oct. 25th, to set before each congregation the work of the church. The exchange affecting the Cornwall Presbyterian Churches are as follows:—Rev. A. B. McLeod of St. Jonn's Cornwall, will preach in Finch, and Rev. W. D. Bell of Finch, in St. John's; Rev. Dr. Harkness of Knox church Cornwall, at Williamstown, and Rev. Arpad Govan of Williamstown, at Knox church, Cornwall.

"Browns Nurseries are famous for their fine Peach, Apple, Plum and Cherry trees. They have the best nursery soil in Canada and are the largest growers of trees in the Dominion. All scions and budsticks are cut by one man, and he has been in their employ many years, so no mistakes are made by usiug wrong scions or buds. Send in list of the stock you need, and get their prices. Write for agency as they have some unoccupied territory in this County."

BROWN BROS. CO.
Welland Co., Browns Nurseries, Ont.

Public School Notes

Upon the advice of the public school board, the field day which was announced for Oct. 17th has been postponed until spring.

There will be no Honor Roll published this year in departments A and B of our school. Parents and others desiring to know the relative standing of any child may see our examination reports, art work, penmanship, etc., by calling at the school immediately after 4 o'clock. The average standing of all classes will be given at Christmas and Easter Holidays. No pupil making under the necessary pe.centage will be allowed to write on Entrance examination in 1914.

At the concert to be held at the close of this term it is expected there will be two medal contests—elocution for the girls; oratory for the boys. Only those pupils taking prominent part, throughout the year, in our regular Friday afternoon literary work are eligible to enter into this competition. The object is to train the children at an early age, to maintain self-possession when speaking before an audience.

The school fair in 1914 will be conducted in much the same way as that of 1913. There will, however, be this difference—beyond the three class prizes, points will be awarded other exhibits according to relative merit. With our present over crowded curriculum it is impossible to teach needle work successfully in school, but to encourage the work at home prizes will again be offered for plain sewing, hem-stitching, mending on cotton or wool, making buttonholes, making simple garments such as aprons, blouses, etc., fancy articles, including pillows, embroidery on linen, etc.

Further particulars regarding the medal contest or the school fair, will be gladly given to those who desire to aid us in our work.

Again, we wish to thank the Women's Institute for the enthusiasm aroused among our pupils, in the study of home birds, in order to be able to compete for the prizes that are to be awarded for the best essay on "Birds of Ontario."

Morrisburg Ry. Buy Gravel Pit

The directors of the Morrisburg & Ottawa Electric Railway report the purchase of 300 acres of gravel and sand within twenty miles of Ottawa. The pit has a 40-foot face, and is possibly the largest and most valuable in eastern Canada.

Advertise In The Record.

SWEATER COATS!

We have just opened up a Large Assortment of Sweater Coats for Men and Ladies, Girls and Boys.

Price from 65c to $6.00.

Also Ladies and Misses Knitted Skirts, Motor Scarfs and Hoods.

WINTER APPLES.

Will arrive about the end of October. Car of Winter Apples, made up as follows: Spy, Greenings, King, Snows, Baldwin, Sweet and other varieties. They are being packed by one of the best apple growers in Western Ontario.

McGEE & CO.

TERMS CASH.

A Place for Everyone in the Sunday School

At the 56th annual convention of the Glengarry Sunday School Association and the 17th annual convention of the Glengarry Christian Endeavor Union held in Dunvegan, last week, A. N. Cheney of Vankleek Hill spoke on "The Ideal Sunday School," laying great stress on the importance of cradle roll, junior, intermediate and adult departments, also emphasizing the fact that there was a place in the Sunday school for everyone in the church, and everyone ought to be in his place.

Rev. Thos. Johnston of Maxville, spoke on the best organization for young people and claimed that the Christian Endeavor stood first owing to its training for the young. The Christian Endeavor has now a membership of over 3,000,000 persons.

The following were elected officers: — Sunday School Association: President, Rev. C. A. Ferguson of Vankleek Hill; 1st Vice-President, D. Campbell, Maxville; 2nd Vice-Pres., W. J. Simpson, Alexandria; Secretary, G. F. Jardine, Newington; Christian Endeavor Union: President, Rev. D. Stewart, Alexandria; Vice-President, Dr. A. R. Alguire, Cornwall; Secretary, Miss McDermid, Martintown; Treasurer, Miss C. Alguire, Cornwall.

Fabre Won Herald Race

Edward Fabre, of the National A.A.A., won the annual Herald Round the Mountain Road Race on Monday morning from a field of sixty-one starters, under conditions that were anything but conducive to fast time, but nevertheless clipped five seconds off last year's mark his time for the ten miles being 57.45. Fabre took the lead after about two and a half miles of the race had been completed, and after that was never headed and crossed the finish line a full minute in advance of W. Bell of St. Patrick's A.A.A., while Sid Harvey of the C.P.R. Angus A.A.A. was a close third, these latter two Marathoners vieing with each other for the second position all the way till near the finish, when the Irishman spurted ahead. This is the second time that the National man has captured this annual Thanksgiving event, his time being much better in 1911, when he first won the honors. The rain had an effect on the attendance, but there were nevertheless quite a gallery of spectators that got a glimpse at points of vantage along the course. Fabre is about the best long distance man in Canada, having won prizes in almost every event in which he has competed.

A Shooting Accident

On Tuesday a serious accident, and one which may prove fatal, occurred in a wood near Newboro. The victim was Coral, son of Eli Wiltsie of that place. In company with Fred Grey, a friend, they were hunting squirrels. The last named was circulating a tree in order to get a line on a squirrel when he tripped and in falling the gun was accidentally discharged. Wiltsie, who was about ten feet away, received the charge in the left hip. He was conveyed home and taken to the General Hospital at Brockville, where he is resting as comfortably as could be expected.

Subscribe for The Record.

FALL TERM AT THE

Cornwall Commercial College

CORNWALL, ONT.

begins on Tuesday, September 2nd, 1913. A good time to begin is just now We offer superior advantage with our strong staff of expert teachers, excellent equipment, including 55 new type-writing machines, and thorough courses of study. Free Employment Department. 300 last annual enrollment.

Make your future a success by a small cash outlay. Catalogue and full particulars mailed free. Address:

CORNWALL COMMERCIAL COLLEGE
Cornwall, Ont.

SUN LIFE

Assurance Company of Canada

Results for 1912.

Income	$12,333,081.60
Assets	49,605,616.49
Business in Force	182,732,420.00

The Sun Life of Canada is now the largest Canadian Assurance Company in

(1) Assets (2) Life Premium Income
(3) Annuity Income (4) Interest Income
(5) Total Income (6) Business in Force
(7) New Business (8) Net Surplus

JOHN R. and W. L. REID,
Managers, Eastern Ontario,
Ottawa, Ont.

IRA J. CRAMER, District Agent,
Aultsville, Ont.

G. W. BOGART, Local Agent,
Chesterville, Ont.

Cornwall General Hospital.

This institution provides skilled nursing and care at very moderate rates to those able to pay, and without charge to indigent persons from the three United Counties, other than the Municipal Grants.

It is kept uy by;

1. Fees from paying patients.
2. Grants from the Government and Municipalities.
3. Donations and Subscriptions from Churches Corporations, Societies and Individuals, the last being the largest source of revenue.

You are asked to assist in this work

The nucleus of an endowment fund has been established by a legacy recently received, and parties remembering the Hospital in their wills may stipulate that bequests made by them shall go to this fund.

If you would like a copy of the last Annual Report, drop a card to the Secretary, who will be pleased to send you one.

J. T. KIRKPATRICK, President. J. C. ALGUIRE, Sec'y-Treas.

J. G. TATE

Of Chesterville,

IS AGENT FOR THE CELEBRATED

MASSEY-HARRIS

FARMING

IMPLEMENTS

ALSO DEALER IN

Carriages, Gasoline Engines,

Windmills, Tread Powers,

Grinders, Etc.

SHOWROOMS:

Just North of the Dominion House

Be sure and consult me before placing your order.

Phone No. 29.

W. H. FETTERLY,

MORRISBURG, ONTARIO

AGENT FOR

The Newcombe Piano, Automobiles

Also dealer in Stoves, Harness, Cream Separators. Etc.

Money to Loan on good security.

Consult Him Before Purchasing

—NEW—

Commercial - Hotel

CRYSLER, ONT.

A. M. ROBERT, PROPRIETOR.

Strictly new and up-to-date. Hot and cold water bath. Modern accommodation. Excellent sample rooms.

Bar supplied with choicest liquors and cigars.

WINCHESTER

Marble and Granite WORKS

Constantly on hand both Marble and Granite Monuments of the latest designs and best quality.

We import granite direct from Aberdeen, Scotland, and can give customers work at astonishingly ow prices.

A call will convince you that this is the place to dnrchase anything in the Headstone line.

W. Campbell - Proprietor

Record Ads. Brings Results

Ladies' Smart New Coats ranging from $5 to $16.50.

Remarkable values in Men's, Women's and Children's Sweater Coats.

Men's Fall Suits at special Low Prices.

I will offer some of the greatest values in Men's Fall and Winter Overcoats.

J. T. KEARNS, Chesterville, Ont.