The Morrisburg Leader

VOLUME 104, NO. 12. MORRISBURG, ONT., FRIDAY, MARCH 25th, 1966 $ 2.50 YEAR IN CANADA; $ 3.50 IN U. S. A.

Authorized as Second Class Mail
Post Office Dept., Ottawa

School for Retarded Now Functioning

Mrs. Jean Wadds, M.P. and the Hon. F.M. Cass, M.P.P., attended an inspection visit to the recently established Dundas School for the Mentally Retarded at the sixth concession schoolhouse in Williamsburg Township. Attending members of the Education Authority for the mentally retarded were: Gordon W. Thom, chairman, and E. Bruce Tuttle, secretary-treasurer, both of Morrisburg; Dr. G. E. Rosenquist of Williamsburg and Eric Casselman of Chesterville. Mrs. Wadds is honorary president of the Association. Also present were Donald Kyle, Reeve of Williamsburg Township and Warden of the United Counties, and H. O. Knapper, Inspector of Elementary Schools in Dundas County.

Miss Carol Ivens, principal, attended Cornwall's C.C.V.S., spent four years at retarded children's summer camp and has worked as student-teacher in the Cornwall Kinsmen School for the Retarded.

Assisting Miss Ivens is Mrs. Dorothy Morgan, a retired teacher who has taught in area rural schools for 35 years. Twenty of those years were spent in Osnabruck Township. When asekd why she chose this work, Mrs .Morgan said "I was bored with retirement. There is chalk dust in my blood and when I heard of the need for a teacher here, I decided to help".

The teachers report that pupils are given a great deal of individual attention. They are taught according to their mental capacity. Drawing and craft work are used extensively with the purpose of improving muscular co-ordination.

Oral discussion is conducted and fifteen minutes each day is devoted to academic work.

They enjoy playing games, are very affectionate with their teachers and are learning to march from the school in an orderly manner. Some are inclined to be overactive, self-willed and unpredictable. The only punishment inflicted is isolation from the class. Mrs. Morgan said "It can be pretty lonely sitting all by yourself at the back of the room when the teacher won't even look at you — except out of the corner of her eye".

There are 12 pupils attending the school which opened February 1st of this year. It is expected that the attendance will be doubled by September. They are brought to school each day at 9 a.m. by cars labelled "School Bus", driven by Ron Whitteker and Art Folkert. School is dismissed at noon. Miss Ivens and Mrs. Morgan remain until 2:30 or 3:00 o'clock, having lunch, discussing daily problems and making preparations for the following day.

Miss Ivens explained that pupils are being taught to recognize their names in print. One project constitutes a plate of pictured kittens cut from white paper with a name prin ted on each. One of the first duties in the morning has the child find the kitten labelled with his name, and place it on a board with adhesive tape. Before school is dismissed each pupil removes his kitten from the board and returns it to the plate. They are learning, some more rapidly than others.

Added projects involve a health chart on the blackboard where the pupil places a star after his printed name forrowing health inspection, a pictorial calendar drawn on the board, added to each day with date and suitable illustration and a board featuring simple duties of eac hchild for the day.

One amusing icident cited by Miss Ivens related to 12-year-old Brenda who needed help from a teacher to descent from the bus each morning. After the driver told Miss Ivens that as the bus neared the school Brenda would smille and move over as far from the door as she could so that it would take a good amount of pulling to get her on her feet, she was given no further assistance and after two days she was managing by herself very satisfactorily.



Pictured here at a recent inspection of newly-opened Dundas County School for Retarded are: Gordon W. Thom, Morrisburg, chairman of the Education Authority; Hon. Fred M. Cass, M.P.P.; Mr. H. O. Knapper, inspector of elementary schools for Dundas; Mrs. Jean Wadds, M.P., honorary President; Dr. Gerry Rosenquist of Williamsburg;E. Bruce Tuttle, secretary-treasurer, of Morrisburg; Mr. Eric Casselman of Chesterville; Reeve Donald Kyle of Williamsburg Township. (Photo by Smith)

Organize 4-H Clubs In Dundas County

Once again the time for Dundas County 4-H Agricultural Organizational Meetings is here. Dates and places of these organizational meetings are contained in the advertisement which appears in this paper.

The 4-H Club movement in Canada is a nation-wide educational programme for young people associated with farming, homemaking and community activities.

The name 4-H is derived from the first letter of the four words Head, Heart, Hands and Health.

The chief objective of 4-H Agricultural Club work in Canada is the development of the Club member through training in Agriculture and Citizenship .More specific objectives of the 4-H Programme are to help the 4-H Club member:—

(a) acquire knowledge and skill in modern agriculture.

(b) adopt a scientific attitude towards agriculture.

(c) realize the need for continuing their education.

(d) develop a sense of responsibility.

(e) develop qualities of leadership.

(f) acquire the habits and attitudes necessary for a satisfying home and community life.

Membership in a 4-H Club is a rewarding experience. The 4-H Agricultural Club programme places a personal responsibility upon each boy and girl taking part, since each is required to complete at least one propect during the Club year. All projects are of a practical nature with the emphasis placed on "learning to do by doing". In each Club the members are required to keep accurate records on the cost or production. Attention is also paid to safety in the handling of livestock and in the operation of farm machinery and equipment.

Regular Club meetings providing instruction in all phases of the project are held during the Club season. Club members elect their own officers ,learn to express themselves more clearly and develop self confidence and leadership ability. Training in leadership and citizenship is an important part of the 4-H programme.

While 4-H Clubs in Ontario are organized by the Extension Branch of the Ontario Department of Agriculture, under the direction of the County Agricultural Representative, each Club must have at least one local Club Leader. The local Club Leaders work closely with the young people, providing instruction and guidance and encouraging the mto complete their project.

Membership in 4-H Agricultural Clubs is open to farm boys and girls who are 12 years old as of January 1st, 1966, except in the case of the Engineering Club, where members must be 16 as of January 1st, 1966. Tractor Club members must be 14 years old as of January 1st, 1966.

This year in Dundas County, the following Clubs will be organized, providing there is sufficient interest:

4-H Dairy Calf Clubs (using Junior heifer calves).
4-H Corn Club.
4-H Swine Club.
4-H Tractor Club.
4-H Forestry Club.
4-H Engineering Club.

The 4-H Engineering Club is a new Club for 1966. Members must be farm boys or girls who are 16 years of age. At the monthly meetings instructions will be given on design and economics of buildings and machinery. Members are expected to keep cost records on some machine at home (e.g. a combine, tractor or baler) to see how much it actually costs to run these machines. Other projects such as drawing a plan of the 4-H Club members' buildings on their home farm and the building of wooden or plastic models of farmsteads will also be part of their project. This type of 4-H Club is most challenging and can also be very rewarding to a 4-H Club member.

Boys and girls wishing to join a 4-H Club should make a point to attend the organizational meeting of the Club or Clubs they are interested in.

Further information may be obtained from your County Agricultural Representative, W. D. Keys, or Gary Buck, P. O. Box 488, Winchester, Ontario.

Hockey News

COMBINES, SHAWVILLE SERIES TIED THIRD GAME HERE TONIGHT

It looks like the Shawville Pontiacs aren't going to be the pushovers that the Morrisburg Combines thought they were. In Morrisburg on Monday night, Combines downed the Pontiacs 8-4; But the ha dto come from behind a three-goal deficit to do it. The Pontiacs retalliated on Wednesday night by besting Combines at the Pembroke Arena 5-1. Despite the fact that Red Lawlor, Mel Tomalty and Jerry Fleury were absent from the game, it would seem that Morrisburg had better pull up their socks, if they want to keep going in their quest for the Allan Cup.

Wayne Brown, hero of the final game with Ottawa in the league playoffs, and of the opener with Shawville, when he scored three goals, also scored the only only goal for the Combines in the second game of the surrent three-out of five series. Third game is set for Morrisburg Community Centre on Friday night, and it is suggested that you get there early, as a seon's record crowd is expected.

On Monday night in Morrisburg, Carson Ryan was the big gun for the Pontiacs with two goals and an assist in the first period. Ira Campbell also scored in the first period to put Shawville ahead 3-0 before the Combines came to life. With only a minute and a half left in the period, Big Doug Casselman, with an assist from Tomalty, put one past Shawville netminder Jim Carmichael, to make it 3-1 and put his team back in the game.

During the second period, Morrisburg scored four unanswered goals: Weiner Brown scoring three of them with assists from Forrest, Casselman and Tomalty, tying the game at 7:47 and clinching it at 12:02. Lawlor added the other goal of the period to make the score 5-3.

In the third frame, Big Doug counted his second goal at 3:17 and singles came from Forrest at 7:22 and John Cahill at 17:30. Ivan Saunders scored for Shawville, at 12:55 to put the final score at 8-4.

Morrisburg net minder Gerry Fleury had 21 shots against him, compared with 47 against Jim Carmichael of the Pontiacs. Despite the fact that he didn't score, Mel Tomalty was outstanding for the Combines. He set up no less than four of the Morrisburg counters. A crowd of about 1,000 fans was on hand for the game.

ELIMINATED OTTAWA ON WEEKEND

Combines eliminated the Ottawa Carleton Maroons from further play last Sunday in Ottawa, when they scored in the last two minutes to make the final score 2-1 for their fourt win in the best of seven series.

The game, played at the Auditorium before a record crowd of over 2,000 had been a scoreless comedy of errors until 1:39 of the third period, when Bib Doug Casselman put in a slap shot from the blue line to give Combines a 1-0 edge. Maroons tied up the game at 7:15 and there it remained until 18:28.

Wayne Brown picked u pa face-off pass from Mel Tomalty at Maroons' blue line and delivered his famous slap shot to the upper right corner of the Ottawa net. Hicks, Ottawa's sub. goalie, who had robbed Brown of three previous attempts missed the last one, and it proved to be the winner for Morrisburg.

The Ottawa coach, in a desperate final move, pulled their goalie for the last minute and a half of the game, with the face-off in the Combine's end, but to no avail; Maroons couldn't get control of the puck.

Eight minor penalties were handed out during the game, 5 to Morrisburg and three to Ottawa.

Last Friday night, the Combines walked all over the same team to a 7-2 victory before a crowd of 1100

At the end of the first period, Morrisburg led 3-1 on goals from Weiner Brown, Pat Brophy and Mel Tomalty. At the end of the second the score was 5-1 with Gillard and Lawlor each scoring once.

Ottawa scored early in the third with Dunnigan putting one past Fleury, but Morrisburg racked up two more before the end of the game. Brown and Brophy each had their second goal in this frame. Norm Charron scored Ottawa's first goal at 2:30 of the opening period.

Referees Chief Garand and Gus Lebrun handed out 14 penalties, including 12 minors and two misconducts to the Ottawans. Only four minor penalties went to Morrisburg.

JETS BOW OUT TO CORNWALL

Williamsburg Jets, after winning the St. Lawrence League pennant for first place at the end of the regular schedule, have been eliminated from further play by Cornwall Beavers. Cornwall, having met the Jets in five final games, walked home with four wins, the last coming on Tuesday night with the count 11-6.

For Williamsburg, Bill Jarvis scored twice and singles came from Russ Casselman, Earl Brown, Bill Casselman and Paul Beckstead.

For the winners, Ray Goulet led the way with three goals, followed by George Sinfield and Keith McGregor with a pair each. Singles went to Albert Sampson, Don Primeau, Lutt Bergeron Jr. and Norm McMarin.

Seven minor penalties were called during the contest, four to Cornwall and three to Williamsburg.

At the end of the game, the Mel Baker Trophy was presented to the Cornwall team by league president Ralph Merkley. Next series will see Cornwall facing the Hull Intermediates.

C.W.L. MARKS ST. PATRICK'S DAY WITH TEA, BAZAAR

Harps, leprechauns, shamrocks and top-hats decorated the auditorium of St. Mary's Separate School auditorium Thursday last for the annual St. Patrick's Day tea and bazaar conducted by St. Mary's C. W. L.

Presiding at the lace covered tea table were Mrs. Luke Mallen and Mrs. Lorne Laurie. The table was attractively centered with a colorful bouquet of assorted spring flowers flanked by candelabra with tall green tapers. Servitors were Mrs. Arthur Flynn, Mrs. Thomas McDermott, Misses Irene Ryan and Anna May Flood. Past President Mrs. William Allison was hostess, greeting guests upon their arrival. Others assisting at the tea table were: Mrs. Peter Hoensellaar, Mrs. Arthur Boulerice, Mrs. Ted Seymour.

Mrs. Arthur Laurin, Mrs. Harry Locke and Mrs. Rita O'Doherty were in charge of the food table. Mrs. Jack Owens and Mrs. R. A. Byford sold candy while Mrs. Jack McLaren and Mrs. Borden Clark supervised the apron and fancy work booth.

Miss Marion Coligan, president, Mrs. Owens and Mrs. Byford were convenors of a progressive bridge and euchre party held during the evening. Assisting were Mrs. Hoensellaar and Mrs. Monet.

Prizes at bridge were awarded to Mrs. Arthur Flynn, Miss Irene Ryan, Dick Shannette. Euchre winners were Mrs. Mary Mallen, Willard Mattice and Mrs. Jos. Bellefeuille.

A raffle was held, with three dolls going to Miss Mary Catherine Cassidy of Cornwall, Marianne Coligan and Tony Byvelds. Mrs. Rene Owen won a beautifully decorated cake donated by Miss Sadie Dillen. Mrs. Beatrice Crites was door prize winner.

KNOX W. M. S. MARCH MEETING

The Women's Missionary Society of Knox Presbyterian Church, Morrisburg, met on Thursday March 17 at the home of Mrs. Carson Baker. Mrs. Murray MacDonald opened the meeting with prayer and 13 members answered roll call with a verse from Scripture containing the word "Love".

Members were reminded that the publication "Good Tidings" may be obtained at a special price of three issues for 25 cents.

Welcome and Welfare secretary reported that calls had been made to the shut-ins of the congregation and several cards and gifts had been sent during the past month.

Mrs. Lorne Kinkaid presented a comprehensive and informative report of the executive meeting of Presbyterial held at Morrisburg on March 9th. Those in attendance were reminded of the Thankoffering meeting to be held April 12, when Miss Athalie Read will be the guest speaker. Miss Read is a missionary on furlough from British Guiana whose home is in the Brockville area.

Plans were made to attend the rally in Prescott April 6th.

Mrs. Don Merkley presented the third program on "Missions, the Christian's Calling". The lessons encompassed John 4, 1-42, the st ry of the Woman of Samaria, who became the first missionary of Jesus Christ.

The convenor was assisted by Mrs. Ted Smith, Mrs. Maud Harper and Mrs. Carson Baker.

The meeting, which was closed with prayer by the president, was followed by a brief meeting of the Ladies' Aid. Discussion, conducted by Mrs. Merkley, was held on cleaning the church and finalizing plans for the Anniversary dinner to be held March 29th.

Refreshments were served by the hostess and her committee.

MARCH MEETING ST. PETER'S L.C.W.

The March meeting of the L.C.W. was held in St. Peter's church hall, Williamsburg, following the Wednesday night Lenten service. Twenty members and 3 visitors were present. Mrs. Harold Algire was in charge of the topic entitled "Salvation Belongeth".

Scripture was from John 6 beginning at the 21st verse.

The completion of 4 layettes was reported by Mrs. Ernest Merrikin. Members are now making up Kiddy Kits. It was reported that the members have quilted 20 quilts (done since January of this year). Mrs. Conrad McIntosh and Miss Nina Casselman were named delegates for the Biennial Convention in Waterloo on June 15th and 16th.

The Spring Assembly will be held in Montreal on May 4th. Members are urged to attend.

It was decided by L.C.W. that the night of their meetings be changed from the third Tuesday to the third Wednesday of each month.

The meeting closed with the Missionary Benediction.

CORRECTION

In a district news budget from Glen Becker last week, sympathy was extended to Mr. Ralph VanAllen of Iroquois on the death of his wife. It has been pointed out to the editor that this sympathy was misplaced, as Mrs. VanAllen is not dead. The editor wishes to offer apologies for this misinformation, and sincerely regrets any embarrassment caused by it.

MRS. SUZANNE MacDONALD DIED IN CORNWALL HOSPITAL LAST WEEK

Mrs. Suzanne MacDonald, 24, formerly of Vaudreuil, Que., died on Thursday in Hotel Dieu Hospital Cornwall.

Born in Ottawa, she was a daughter of Mr. and Mrs. Fred Brooks ghter of Mr. and Mrs. E. Wilson of of Morrisburg, and the adopted daughter of Mr. and Mrs. W. E. Wilson of Cornwall.

She went by the name Suzanne Wilson Brooks and received her education in Cornwall. Mrs. MacDonald is survived by her natural and adoptive parents; her husband, Brian and and a son, Bruce.

A blood brother, Victor Brooks also survives; also two brothers, Kenneth and Donald Wilson, and a sister, Merna Wilson, all of Cornwall.

The remains rested at Miller's Funeral Home Cornwall, until Monday, March 21st, when requiem high mass was celebrated in St. Columban's Church. Burial was in the parish cemetery.



MRS. MacDONALD



IT MUST BE SPRING. With spring officially upon us, who can blame a young fellow from wanting to flex his muscles in front of a pretty young miss?

FREE SERVICE

TEXACO FUEL CHIEF

Now round-the-clock free service to EARL BAKER customers! Plus an annual cleaning and adjustment of your home oil heating equipment—also completely free. You pay only for defective parts. Call us today for Texaco Fuel Chief — the economical, cleaner-burning heating oil.

TEXACO FUEL CHIEF

EARL BAKER

PHONE 543-2962

Morrisburg Ontario

Exclusive Texaco Distributor of Heating Oils, Farm Gasolines and Lubricants in the Morrisburg Area.

THIS WEEK AND NEXT

by Ray Argyle



Scandal That Snowballed

In addition to the many questions for which Mr. Justice Spence will seek answers in his inquiry into the affair of Gerda Munsinger, there is an even more important one which can be answered only by the Canadian people.

The question is this: Have the Liberals and Conservatives plunged Canadian politics into such a morass of scandal that the slate can be wiped clean only by the removal of not just the party leaders, but several of their key lieutenants?

The death struggle in which Mr. Pearson and Mr. Diefenbaker have been locked for the past five years has seen Parliament skid continuously down the precipitous slopes of demagoguery and disgrace.

The country should now ask itself: Is it worth it?

When the Liberal cabinet passed its order-in-council setting up the Munsinger inquiry, it directed only that Mr. Justice Spence investigate the charges made by Justice Minister Lucien Cardin. These charges, as all the country now knows, were basically that one or more Conservative cabinet ministers had endangered Canada's security by associating with a woman who had allegedly engaged in espionage before her arrival in Canada in the 1950s.

The manner in which the charges were blurted out as a sequence to the Opposition's attack over the Victor Spencer security case can only be described as incredible.

One must wonder whether Mr. Cardin's outburst was a spur-of-the-moment retaliation for the unending onslaughts of Mr. Diefenbaker, or whether it was part of a carefully laid government plot to destroy the Tory chieftain.

Davie Fulton, the Conservative Minister of Justice at the time of the alleged indiscretions, has said that he had been warned a week earlier that the Munsinger case would be raised if the Tories persisted in their attack on the Government's handling of the Spencer case. Mr. Favreau, ex-Justice Minister, denies the Fulton charge that he tried to blackmail the Tories.

The shocking disarray in which Parliament now finds itself has been building up ever since the Diefenbaker debacle of 1962. Still determined to regain office, he must take much of the responsibility for the state of affairs which Mr. Pearson accurately described as "a frightening position." It was a culmination, the PM said, of many sessions carried on in an atmosphere of extreme partisanship, bitterness and tension.

The country must of course be told whether the Cardin charges have any basis in fact, whether Tory Cabinet ministers did or did not endanger national security, and whether Mr. Diefenbaker as prime minister dealt negligently with information at his disposal. These are the main points to which Mr. Justice Spence will address himself.

But the fact remains that up to the time of the appointment of the inquiry, not a shred of evidence had been produced by Mr. Cardin that any of his charges had any foundation in fact.

There is a well established procedure governing the functions of the department of justice. When an offense is suspected, the department calls on the police to gather evidence. If the evidence, in the opinion of the department, is sufficient to warrant charges, then charges are laid and the matter goes to the courts.

This is in sharp contrast to the methods used by Mr. Cardin. He went much further afield than the issue of national security, and questioned the private morals of members of Parliament, including one now dead who cannot defend himself.

After another week of uproar in Parliament, Canadians could only conclude that the work of self-destruction has been well and completely done. If it is true that Mr. Cardin has commited political suicide, history may also judge him as the destroyer of both his own leader along with his hated enemy, John G. Diefenbaker.

EDGERTON FUELS

CARE-FREE HEATING

YOUR FURNACE PARTS ARE ALL INSURED UNDER OUR NEW POLICY!

CONTACT US FOR DETAILS

SELECT YOUR NEXT

TELEVISION, HI-FI, OR ANY HOME APPLIANCE FROM BRAND NAMES LIKE:

CANADIAN GENERAL ELECTRIC or ELECTROHOME

—SEE THEM AT—

STYLES & McINTOSH TV

IROQUOIS PHONE 652-4397

Closed Monday Open Tues. to Sat. and Friday Night

RED CROSS IS ALWAYS THERE WITH YOUR HELP

The Man Behind the Meat Counter says:

It's Easier to Buy Popular...

MEAT **CUTS YOU KNOW** at **DOMINION**



Here Are A Few Of Your Favourites...!



Dominion Meat has NATURAL tenderness!

Buying meat for your family is pleasant and easy at Dominion. Whether you choose Personal Service from the friendly man behind the meat counter, or select from the big self-service displays, you'll find the best variety of the popular meat *cuts you know*. Switch to Dominion today . . . mainly because of the meat.

SHOP WITH CONFIDENCE! ALL DOMINION MEAT AND MEAT PRODUCTS WHETHER FRESH, FROZEN OR PROCESSED ARE GOVERNMENT INSPECTED

Canada's Finest Government-Inspected Red or Blue Brand Beef

TENDER, JUICY **Short Rib ROAST lb. 65¢**

DELUXE STYLE **Cross Rib ROAST lb. 69¢**

FRESHLY-MINCED **Ground CHUCK lb. 69¢**

SPECIAL — SWEET-PICKLED **COTTAGE ROLLS . . . lb. 79c**

SPECIAL — DOMINO BRAND **Skinless WEINERS 1-lb. pkg. 59c**

SAVE 16c! CARNATION **EVAPORATED MILK** 16-OZ. TINS 6/95¢

SAVE 12c! AYLMER VEGETABLE OR **TOMATO SOUP . .** 10-OZ. TINS 8/$1.00

SAVE 8c! CLARK'S FANCY **TOMATO JUICE . .** 20-OZ. TINS 6/$1.00

SAVE 5c! HEINZ TASTY **TOMATO KETCHUP** 11-OZ. BTLS. 2/49¢

SAVE 6c! DOMINO FRESH **FROZEN RASPBERRIES** 15-OZ. PKG. 39¢

SAVE 35c! COUNTRY GIRL **APPLE PIES . .** 20-OZ. PKG. 3/$1.00

SAVE 2c! RICHMELLO **SCONE ROLLS . . .** 12's 27¢

SAVE 9c! GOOD LUCK **WHITE MARGARINE** 1-LB. PKG. 2/69¢

ENCHANTMENT CANDIES **GUM DROPS, HUMBUGS .** 1-LB. PKG. 2/75¢

10c OFF! HOSTESS **CHEESE STICKS . .** 8-OZ. PKG. 29¢

Fresher, Tastier Produce!

FRESH FROM FLORIDA — IDEAL FOR JUICE **VALENCIA ORANGES** DOZ. 49c

U.S. FANCY GRADE **RED DELICIOUS APPLES** SIZE 125s POUND 23c

GROWN IN CALIFORNIA **SNOW-WHITE CAULIFLOWER** SIZE 16s 39c

GROWN IN TEXAS — LONG AND TENDER **WASHED CARROTS** 3-LB. BAG 39c

WE NOW HAVE ALL GARDEN SEEDS, GRASS SEED, VIGORO AND PEAT MOSS ON DISPLAY

FROM BRITISH COLUMBIA **FRESH-CUT DAFFODILS** 12 PER BUNCH 45c

Values Effective in Morrisburg Till SATURDAY, MARCH 26th, 1966 — 6 P.M.

FREE PARKING!

STORE HOURS: Mon. 9—6; Tues. 9—6; Wed. 9—12; Thurs. 9—6 Fri. 8.30—9; Sat. 8.30—6.

DOMINION STORES LIMITED **DOMINION**

PROFESSIONAL CARDS

SMITH'S PHOTO STUDIO

- PORTRAITS
- GROUPS
- WEDDINGS
- COMMERCIAL

We specialize in .... Children's Photographs

62 Kyle Dr. Ph. KI. 3-2873

MORRISBURG

The Practice of Optometry conducted by **ART. WAHLROTH O.D** in the Shopping Centre at MORRISBURG, ONT. has been transferred to **NORMAN TENNENBAUM B.A.S.C**

Doctor of Optometry who will continue the practice at the Same Location.

23p.

G. WILLIAM GORRELL, Q.C

PHONE 3-2922 RES. KI. 3-3191

BARRISTER, SOLICITOR

L. D. WELLS & SONS

(Formerly C. C. Stubbs & Co.)

MONUMENTS

CEMETERY LETTERING

INGLESIDE ONTARIO

BOX 40

PHONE KE. 4-2255

THE MOST MODERN SHOP IN EASTERN ONTARIO

FRANCHISED DEALERS

—FOR—

GENERAL ELECTRIC

—AND—

ELECTROHOME

RADIO, TV, AND APPLIANCES

3 Years Experience in COLOUR TV

STEWART ELECTRIC

KE 7-2101

OSNABRUCK CENTRE

(1 Mile N. Ingleside Water Tower)

RED CROSS IS ALWAYS THERE with your HELP

Report on Canada's

Parliament . .



By Mrs. Jean Wadds, M.P.

The Spencer case has gone a long way. As the Spencer Case rolls into the Munsinger Case, political careers are ruined and the dignity of Parliament takes a severe beating.

Longstanding, thirty year old bitterness, has culminated in one of the most unhappy weeks in Canadian history. It is a sorry spectacle to see vindictiveness overruling all other considerations.

Coming to the fore even sooner than his political upbringing and natural attributes would have warranted, young Pat Nowlan, successor to his father as Member of Parliament for Digby-Annapolis-Kings, Nova Scotia, walked out of the House of Commons in despair and sorrow.

Like many new Members of Parliament he had arrived with hope and faith in the Parliamentary system. Liking people, he had enjoyed campaigning both in the November last Federal Election and in the British Columbia Provincial Election when he ran as a candidate under Davie Fulton's temporary leadership .He is considered a natural in politics, but fortunately he has a stern fibre mixed with his charm and quick mind.

There was absolutely no excuse whatsoever for the late George Nowlan's name to have been brought into the overly-prolonged discussions. The girl involved, herself denied having known him, and she is a European whose concern for Canada's dignity is probably not great, and who stands to increase the thousands of dollars she is making out of this by adding new angles.

It angered almost everyone because almost everyone had liked this former Minister of Finance and National Revenue. His going lessened the camaraderie, the sportsmanship, the goodwill which makes human relations worthwhile How much it lessened them became sickeningly apparent last week. Pat Nowlan is to be commended for his immediate efforts to restore these qualities, to insist that fair play and decency be practiced. He is clear cut and definite. If they are not restored, he will not remain in politics.

There are many Members who feel the same, in all political parties. There is a growing awareness among the newer, younger Members that all parties need revitalizing and reorganizing. This has been the lowest kind of politics. If it has been entertaining to some I would hope that in future, entertainment could be had in more savoury ways.



"Rear back and let go with your fast ball . . . then duck!"

CROSSWORD PUZZLE

ACROSS

1-Fondle
4-Girl's nickname
8-Chestnut, speckled with white
12-Man's name
13-Site of Taj Mahal
14-Great Lake
15-Drink slowly
16 26th President
18-Tremulous
20-Man's name
21-Man's nickname
22-Simian
23-Be defeated
27-Possessed
29-Bitter vetch
30-Parts of stoves
31-Conjunction
32-Stroke
33-Poem
34-Preposition
35-Boundary
37-Mournful
38-Imitate
39-Arrow
40-Deface
41-Man's nickname
42-Sense
44-Measured duration of
47-Leave-taking
51-Be in debt
52-Sacred image
53-Solar disk
54-Unit of Japanese currency
55-Skin of fruit
56-For fear that
57-Attempt

DOWN

1-City in Italy
2-Goddess of discord
3-Hit lightly
4-Farm building
5-The self
6-Bodies of soldiers
7-Speed
8-Turn
9-Native metal
10-Be ill
11-Openwork fabric
17-Latin conjunction
19-Man's nickname
22-Skill
24-Faroe Islands whirlwind
25-Cut
26-Slave
27-Retain
28-Solo
29-Consume
30-Unusual
32-Trap
33-Paddle
36-Title of respect (abbr.)
37-Hail
38-Nearly
40-Substance
41-Three-toed sloth
43-Teutonic deity
44-Temporary shelter
45-Pitcher
46-Negate
47-Plunge
48-Dutch town
49-American essayist
50-Things, in law



SOLUTION

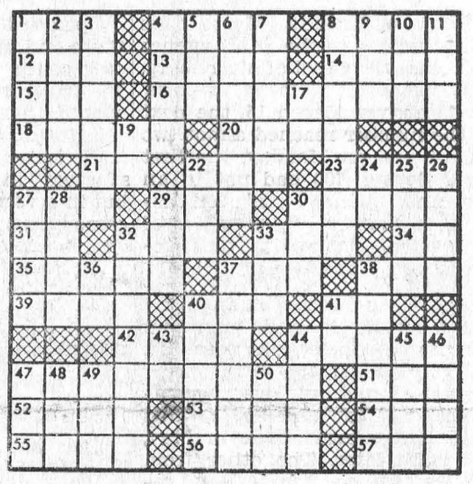

MONUMENTS--
LOCAL REPRESENTATIVE FOR
LONS MEMORIALS
DWIGHT CROWDER
WILLIAMSBURG PHONE 535-2683

PLYWOOD SPECIALS
CASH AND CARRY PRICES
4 x 8 x 5 /16 ..... $3.59 Per Sheet
4 x 8 x 1/4 Fir G1S ..... $4.43 Per Sheet
4 x 8 x 1/2 Fir G1S ..... $7.45 Per Sheet
x 8 x 3/4 Fir G1S ..... $10.05 Per Sheet
LIGHT COLONIAL PREFINISHED MAHOGANY
4 x 7 x 3 /16 ..... $4.19 Per Sheet
4 x 8 x 3 /16 ..... $4.85 Per Sheet
HODGINS LUMBER LTD.
Phone KI. 3-3155 MORRISBURG

COLIGAN & SON - PLUMBING
PHONE 543-3121
MORRISBURG — ONTARIO

H. C. FAIRBAIRN & SON
FURNITURE DEALER
FUNERAL AND AMBULANCE SERVICE
PHONE COLLECT TO:
MORRISBURG: 543-2271
IROQUOIS 652-47775
WILLIAMSBURG 535-2950
Successor to G. Leonard Keck

MacLEOD, COMRIE & CO.
CHARTERED ACCOUNTANTS
Licensed Trustees in Bankruptcy
Telephone Morrisburg KI. 3-2935
Resident Partner BARRY H. BLAKELY, C.A.

FOR QUALITY PRINTING
CALL KI 3-2987

You, too, can produce Quality Pork at Minimum Cost
Pig or sow . . . it's the well developed, well finished and well marketed product that brings you top market prices.
So start your young pigs right away on Blatchford's Pig Starter — for quick, efficient growth. High in antibiotics and rich in essential vitamins it's extremely palatable for young pigs.
Keep your sows, too, in perfect condition with Blatchford's Sow Ration. Make sure of a large litter of large, well-developed pigs at birth. The biggest at birth are biggest when weaned and can be marketed for greatest profit. Call in and get FREE booklet "Hog Grower's Guide". Learn about the Blatchford way to bigger hog profits.
Blatchford's Pig Starter
AND
Blatchford's Sow Ration

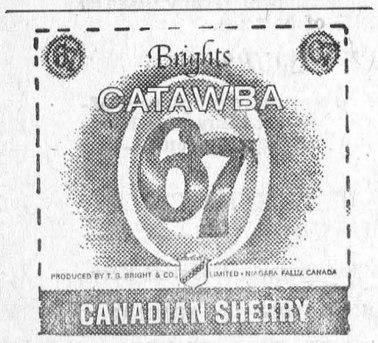

through
RED CROSS
Your help does so much for so many

At income tax time . . .
it's reassuring
to know that nearby you can find
4 public accountants
4 loaning companies
4 ambulance services
2 public notaries
3 auctioneers . . . and just about
any shop or service
you can think of!
Our locality has a lot to offer.
Good shops. Good services. Good people.
So look first to home for your needs.
Let your fingers do the walking through the Yellow Pages
to find the above people . . . and many others.
Everything's here . . . in town!
YELLOW PAGES

Local and General

Many people have been phoning The Leader this week to report robins back in the area. Among the signs of spring this is supposed to be one of the most reliable.

Prize winners of Rebekah Euchre held on March 16th at the Fraternal Hall, Morrisburg, are as follows: Ladies first, Mrs. Muriel Gow; Ladies' consolation, Mrs. Jessie Beaupre; Men's first, Tom Warren; Men's consolation, Mr. Willard Mattice; door prize, Mr. Mac Lewis: travelling prize, Eric Murray.

Mr. and Mrs. Bernard Whitteker of Williamsburg, announce the engagement of their youngest daughter, Judith Helen, to Douglas Willard Pruner, youngest son of Mrs. Lawrence Pruner and the late Mr. Pruner of Morrisburg. Marriage to take place early in April.

Automobile expenses are being checked more closely than ever before, said Mr. K. L. Reid, District Taxation Director today. Taxpayers may be required to produce vouchers to support their claims for the business portion of expenses in the future, he said. This tightening of regulations resulted from a survey of "expense account living" carried out by the Taxation Division last year. While Canadians do not appear to share the lavish entertainment habits of their American counterparts, the survey did reveal considerable misuse of business automobiles for personal purposes.

Miss Audrey Leightizer of McGill University, Montreall, is spending some time with her parents, Mr. and Mrs. S. W. Leightizer.

Mr. and Mrs. M. P. Lundy and Mr. and Mrs. Ed. Jay of Ottawa, spent last week end in Morrisburg at the home of Mrs. J. Hotson Meikle.

Miss Mary Allison of MacDonald College, spent the week end with her parents, Mr. and Mrs. Trevor Allison in Morrisburg.

SWEET AND LOW -

(Reprinted from Maclean's)

A Quebec couple recently stopped off in Williamsburg, Ont., to visit some of the wife's relatives and to check the local cemetery for headstones belonging to some of her deceased relatives. Their first shock was to come unexpectedly upon a freshly-opened grave; their second, to hear a sweet girlish voice emanating from below, singing, "Come alive — you're in the Pepsi generation". They were speechless by the time they discovered the brawny teenage graveldigger six feet down, with his shovel and his transistor radio both going strong.

YOUR RED CROSS IS SERVING TODAY

READY FOR TOMORROW

Upper Canada Sugar Camp Now Has Automation too

With automation hitting the sugar bushes in North America, authorities at Upper Canada Sugar Bush have decided that about one dozen trees should go modern. Sap will flow from the maples through a three-eighths inch plastic pipeline into a large tank. Visitors to the camp will be privileged to observe the evolution of this traditional operation from the days of the Indians, the early pioneers, the more recent farmers, and the sugar makers of tomorrow.

Mr. George Raymond, chief syrup maker at Upper Canada Camp attended a recent meeting of sugar-bush owners who are changing to automation for two reasons. The new technique eliminates labour costs and overcomes the problem of sap freezing in the buckets, thereby slowing up production.

In Westford, Vt., 90 miles south of Montreal, Gerald Caron has developed an automatic system which works on the milking machine theory, with vacuums, water pumps and nearly eight miles of plastic hose hauling the sap from 2000 trees directly into an evaporator pan in the boiling house. It takes only one man, surrounded by a net work of tubing, to conduct the operation.

The charm of maple sap gathering, one of Canada's oldest industries, will be lost with the advent of automation. The familiar sound of sap dropping into the bucket and the swish of horses and men collecting the sap from tree to tree will be heard no more.

At Upper Canada Camp, except for a small demonstration area, the tradition will be maintained. Sap will be gathered in buckets which will be emptied into tanks drawn by horse and sled to the boiling shed. In the main hut, Mr. Raymond stokes a huge firebox under the evaporator, which burns almost 40 cords of food each season. At a higher level, the supply tank is located. Into this the sap is poured and an automatic float system feeds it into the evaporator. Mr. Raymond reports that 14 to 16 gallons of syrup may be made each day, but "of course, we must have the sap to do it". From the evaporator the syrup is strained into old-time milk cans and bottled at 180 degrees for self-sealing to prevent mold. Further boiling is required for sugar and taffy.

This sugar bush covers approximately 35 acres, the back section of the farms formerly owned by Bill Watson, Clark Garlough, Wesley Bouck and John Willard. Farm properties of the area were long and narrow ,extending north from the St. Lawrence River. Front portions were flooded at the time of the Seaway.

The campsite is located on the former Garlough and Watson farms. Hard maples are found on the high ridges throughout the bush. This year 2000 trees have been tapped and the sap is running with the advent of warmer days. The season is expected to last another three weeks.

Last year, 14,000 persons visited the operation, with as many as 3500 attending on holidays. This year the first trees were tapped on Thursday, March 10th, but the weather was cold and the sap froze in the buckets. Now with fine weather visitors are flocking to the camp.

Huge iron pots, slung from an elevated sapling suspended between two sturdy trees, with a hardwood fire on the ground, illustrate the method of syrup making in the 1870 period. From surrounding trees sap drips into wooden buckets as it did a century ago. The camp boasts more than 100 of the old-time buckets.

The Indian method of making syrup featured heated stones placed in a hollowed log filled with sap. The stones were removed and reheated until the syrup or sugar was completed. An interesting touch to a recent visit to Upper Canada sugar camp was a brief visit with Mrs. Grace McLeod Roberts, an artist from Cornwall who was engaged in reproducing a section of the bush in oils. Mrs. Roberts, who hails from Glengarrry was raised on a farm and reports that she has always been fascinated by a sugar camp. She recalls visits to the sugar bush as highlights of her childhood.

WILLIAMSBURG

Mrs. Sadie Whitteker has returned home from spending a couple of weeks with her son, Glen, and family at Perth, Ontario.

Guests during the week end at the home of Mr. and Mrs. Wilbur Garlough, were: Mrs. Greta Warring of Cornwall; Mr. and Mrs. Gordon Garlough of Sydenham; Miss Nancy Hubbell and Mr. Bruce Garlough of Kemptville Agricultural School.

Mr. and Mrs. J. D. Bailey of Winchester were dinner guests of Mr. and Mrs. Ward Casselman on Thursday.

Mr. and Mrs. Donald Strader, Barry and Mary spent the week end with Mr. and Mrs. Henry Hauraney and family in Arnprior.

Mr. and Mrs. Gordon McMillan and Jamie of Port Credit spent the week end with Mr. and Mrs. Elburn McIntosh.

Mr. Ross McMillan of Bowmanville spent the week with Mr. and Mrs. Frank McMillan.

We are sorry to report that Mrs. Oran Wert is a patient in Kingston

DATES TO REMEMBER IN APRIL

Good Friday, April 8.
Easter Sunday April 10.
Easter Monday, April 11.
Industrial Accidents Prevention, April 4-5.
Canadian Book Week, March 26-April 2.
St. George's Day, April 23.

PHOTOGRAPHS OF OUR CHAMPION COMBINES

8 x 10 Prints at $1.00 each may be obtained from THE JACK and JILL SHOPPE, on the Mall, Morrisburg, or from

SMITH'S PHOTO SERVICE

62 Kyle Drive

Canada Geese Back At Island Sanctuary

Flocks of Canada Geese have been returning to the St. Lawrence Parks' sanctuary east of Morrisburg. Harry McLeod, Biologist, reports that 45 arrived March 15, the next day the number reached almost two hundred and on Monday, the first day of Spring, 700 had put in an appearance. "These birds", Mr. McLeod said, "are mainly members of the resident population that remain here all summer.

It has been found that many banded residents and migrants winter in the Chesapeake area. Mr. McLeod reported the first spring banding of migrants was accomplished last year and two returns Whale River, came back in May, one month later. The other from Fort George, on James Bay, returned in December. Since 258 birds were banded it is expected that more returns will be observed. Resident and migrant birds are joined by others for the return in March. All banded resident birds do not return. Some are injured and some are shot.

Last September, proir to the influx of migrating geese, 980 were counted, residents of the Canadian and American sanctuaries. About 500 of these remained at the local sanctuary until late in January when Lake St. Lawrence froze over.

Open water moderates the temperature and the geese gathered at the edge of the ice at night. Freezing of the Lake and scarcity of food persuaded them to move South for a few weeks.

Flocks of migrants coming to the sanctuary at first, are wild and wary but in a very short time as they become accustomed to seeing people they become tame. The residential population , last year increased from 450 to 980. Mr. McLeod attributes the majority of this increase to the nesting habit of the American sanctuary at Wilson Hill Game Management opposite Chrysler Park This is a local where shallow controlled water levels with nesting islands has been developed. Many birds from there come here to feed and remain until mid-winter.

"Efforts are being made" Mr. McLeod notes "to improve nesting facilties at the Parks Sanctuary. However, since it is located in a parks area, isolation is not complete and also there is a lack of natural nesting islands. Artificial nesting sites are being built to remody the situation to some extent.

The wildlife sanctuary east of Morrisburg extends from Crysler Park Battlefield to Nairn Island.

The peak of migrants stopping in this area is reached during the first week of April.

DEAR DORIS

advice from Doris Clark



His Own Death Warrant

DEAR DORIS — My daughter separated from her husband but now he wants her back. The very thought of it causes her to break out in a rash all over.

You see, my son-in-law is a diabetic, but never went on a diabetic's menu, will not take his tests, and overdoses himself with insulin. Consequently he has violent reactions, mostly during the night. So she is up feeding him candy, jam, syrup, while he is biting, kicking and falling off the bed.

After these frequent ordeals she is exhausted. All he thinks about is how much money they can make; and yet he loses one job after another because he is utterly irresponsible. She doesn't like to cross him because he gets so furious.

Is there a way out?

Haunted

DEAR HAUNTED — If there is, it's not by going back into the nightmare.

Now that he wants her back, she has a chance to lay down some terms: regular visits to doctor; iron-clad promise to observe dietary restrictions; no more tantrums. It must be thoroughly understood that one fall from grace will cause her to vanish — for keeps!

Unless she can get this kind of stamina, she'll have to stay away from this child-man; a person who is so unbelievably spoiled that he is writing his own death warrant!

DEAR DORIS — My wife and I went into a cafe for dinner. Just as we started walking down the aisle to a booth, a man behind us said "Hi, Sweetie!" to my wife. She was behind me and looked around at him, but kept on walking. She didn't recognize the guy. I was angry about it.

My wife said it was all right, that maybe the guy knew her; that it makes a woman feel good to have a man say that to her. I said she should feel insulted.

I think no man has any business saying anything like that to a married woman even if he knows her well.

Who's Right

DEAR WHO'S RIGHT — Both of you! No man should thus address any woman — who isn't his Sweetie — that way. But a much-married woman sometimes finds sweet talk attractive! Have you been taking her for granted?

How long since you admired her good looks, or her hair-do?

DEAR DORIS — My daughter is now residing in Germany and being married there. A couple of her girl friends have approached me in regard to their having a shower for her in absentia, which, of course, they realize I cannot do.

I have no idea of the proper procedure. Are the gifts wrapped when brought or after the invited guests arrive?

Jennie

DEAR JENNIE — Either way. But I'd go for having them brought unwrapped. Part of the evening's fun would then be doing some fancy wrapping, enclosing a message or home-made rhyme . . . ("Art may think that you're no cook; Wait till you use this recipe book!" or, "Now that Joe is up in rank, You will need this piggy bank!")

Your absent girl will love these warm (if corny) messages from home, and that's for sure.

Confidential to Pulled Both Ways — Stand on your own two feet. Your parents mistakenly feel they can continue to put pressure on, even though you are now a woman.

They made a wrong choice of vocation for you; and may cause you to desert the person who seems right for you. Whether you change religion to marry is a matter for your own heart and conscience to decide. Your letter shows plenty of maturity.

DEAR DORIS — What's wrong with saying to my little boy: "You can't have you ice cream until you finish your spinach!"? My husband and I have constant arguments about this sort of thing.

He wants to give him his dessert anyway. I want him to get the habit of eating what's good for him. Then the dessert is a reward. Don't you think so?

Puzzled

DEAR PUZZLED — 'Fraid not. Trouble is, we are already too sweets-conscious in this prosperous country; why should they be the reward?

And at the same time, forcing the consumption of a complete serving of a vegetable is more likely to put him off it for keeps.

Little, tempting servings, with no issue made, are best. Mealtime is no time for stern measures.

Toronto Telegram News Service



WHO WAS THAT LADY? Her name is Gerda Munsinger, and she's sparked one of the biggest Canadian parliamentary crises of the century. Justice Minister Lucien Cardin put his cabinet post on the line with charges that two or more Conservative ministers had had affairs with her, alleging as well that she had at some time been involved in espionage work, though not necessarily in Canada. Cardin reported the shapely fraulein as dead, but she turned up in Munich, like a bomb . . . alive and ticking. She denied any involvement with espionage.

DUNDAS 4-H CLUBS

ORGANIZATIONAL MEETINGS

4-H CLUBS

DUNDAS SWINE CLUB and DUNDAS CORN CLUB—Friday, April 1st, 8:00 p.m., Agricultural Office, Winchester, Ont.

SOUTH MOUNTAIN CALF CLUB and NORTH MOUNTAIN CALF CLUB—Wednesday, April 13th, 8:00 p.m., South Mountain

MOREWOOD, WINCHESTER, CHESTERVILLE and WILLIAMSBURG CALF CLUBS—Wednesday, April 13th, 8:00 p.m., Agricultural Office, Winchester, Ont.

DUNDAS TRACTOR CLUB or ENGINEERING CLUB—Monday, April 25th, 8:00 p.m., Agricultural Office, Winchester, Ont.

Any farm boy or girl between the age of 12 and 20 should contact the Agricultural Office in Winchester.

W. D. KEYS,
Agricultural Representative,
Dundas County

GARY BUCK,
Asst. Agricultural Representative
Dundas and Grenville Counties

STOR - DUN - GLEN

CO-OPERATIVE MEDICAL SERVICES
WILL CONTINUE

To Offer Our Citizens Complete

MEDICAL HEALTH CARE

PAYING—

SURGICAL

100% of the General 1965 Tariff, specialists rates on referral, anaesthesis, assisting doctor, doctors visits in hospital.

HOME AND OFFICE CALLS

Pays beginning with the first visit also injections and eye examinations.

MAJOR MEDICAL

Prescribed drugs, ambulance, laboratory tests, appliances. Twelve month accumulation of receipts. $80.00 deductible pays member 80% of balance.

EMPLOYEE GROUPS

Special rates on groups of five or more employees offering complete medical care plus weekly sick benefits — accidental death and dismemberement — life insurance.

ONTARIO HOSPITAL SERVICE COMMISSION

We are official collectors for Ontario Hospital Services Commission plus Semi-Private benefits.
FOR FURTHER INFORMATION REGARDING

COMPLETE OR PARTIAL COVERAGE

Write or Telephone:

STOR DUN GLEN C-OPERATIVE MEDICAL SERVICES,

36 Lefebvre Ave., Cornwall, Ont.
Telephone: 932-6921
Wm. Legault, Manager.

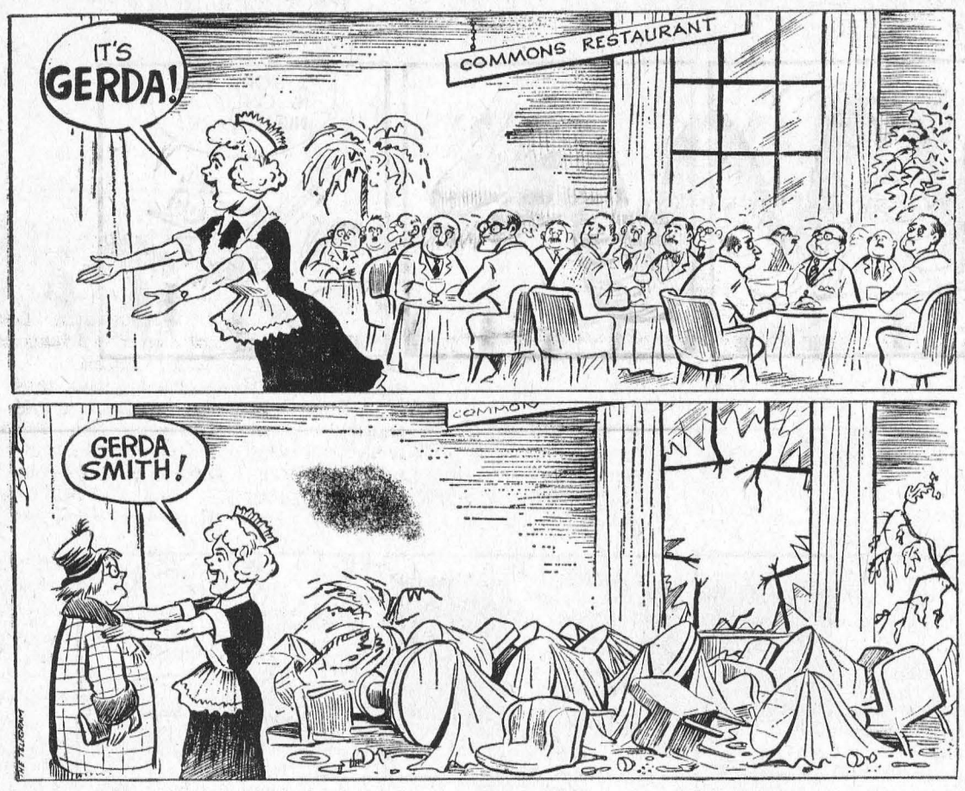

GLEN BECKER

Mrs. John Nicholson and Lois and Miss Lorraine Berkley of Ottawa, spent Saturday with Mr. and Mrs. P. O. Berkley and Paul.

Mr. and Mrs. Carl Casselman spent Sunday with Mr. and Mrs. Lloyd McHaffie and family.

Mr. Ralph Brown spent a few days last week in Toronto.

Mrs. Harold Casselman and boys spent Thursday with Mr. and Mrs. Howard Saddlemire.

Mr. and Mrs. Irwin Hall spent Tuesday evening with Mr. and Mrs. Lloyd McHaffie.

Mrs. Ray Casselman of Winchester Springs spent Wednesday with Mr. and Mrs. Dalton Saddlemire.

Mr. and Mrs. Clare McHaffie and family of Prescott, called at Lloyd McHaffie's on Sunday evening.

A large number of children are home from school with flu.

Your RED CROSS is Serving Today Ready for Tomorrow

EDITORIAL COMMENT

Like other small-town editors, who are usually known personally to all their subscribers, this editor is frequently called upon to take up various causes, to support one, or oppose another. And we are frequently reminded by our well-meaning readers that, as a community institution, the weekly newspaper has a duty to its readers and to the community.

Just one of the difficulties of pleasing these readers is, that if we answered all their behests to "do our duty" we would have to become more and more like some of our politicians — able to talk out of both sides of our mouth at the same time, since it would obviously be impossible to conscientiously support diametrically opposed views. Another point is, that this paper, like other papers is always happy to publish letters from citizens who wish to make some point or to espouse some cause. But in many cases, indeed in most cases, people, being human, want the editor to stick his long neck out, not theirs. They will tell you, "you should write something about this; you know how to do it . . . but don't mention my name". Many of these same people do business in our small towns, many of them use printing, but when an out-of-town salesman shows up, or some fly-by-night printer solicits their business, they conveniently forget all about their local newspaper being a community institution — an institution which if it is to remain as such, needs the support of all the people of the community.

During the past few weeks, many of these calls to tell us that we "should write something" have expressed dissatisfaction with The South Dundas District High School Board. One caller even sought to enlist our aid to the end that a vote would be taken at the next munipal election on the membership of this Board. We do not know if this caller accepted our explanation that the Ontario Department of Education, in their wisdom (?) have decreed that such simple democratic procedure as electing our own school boards is a thing of the past. We agree wholeheartedly with the views of our correspondent on this matter. Appointed school boards, which are spending, so we are told, the lion's share of our tax monies, are a negation of the processes of democracy. The only way, however, that this practice could now conceivably be changed, and that we, the public, can regain control of our school affairs, is if enough people show sufficient intestinal fortitude to change this obnoxious system by their votes in the provincial elections; enough guts to call not their weekly editor to remind him of his "duty", but the people they elect to the Ontario Legislature who make these decisions in the name of "advanced educational policies", and to insist that our democratic rights be restored.

□ □

During all the mess aired on Parliament Hill recently, more than one speaker on both sides of the political fence were of the opinion that the private life of a Member of Parliament is his own business, and that the public has no right to object thereto, unless there is a security risk involved. With this proposition, we cannot agree. The Members of Parliament are well-paid employees of the Canadian electorate, and we have the same right to demand of them an unblemished moral character, as we have of an employee in our own business.

□ □

Back on the matter of education, we, along with millions of other Canadians, sometimes wonder if our soaring aid to higher education can be justified, when we view the antics of some of our "educated morons" today. Millions of Canadians will disgustedly fork over hundreds of millions in taxes to help "educate" those louts who are such "free thinkers" that they defy the laws of our country by lying on the ground in a stupid attempt to interrupt our Parliament.

□ □

Most villages, towns and townships around us have already created an organization, or are in the process of doing so, to arrange a fitting celebration of Canada's 100th birthday in 1967. If Morrisburg has done anything in this regard, it must be the best-kept secret of the entire Century. It is always difficult to find people who are willing to take on all the detailed work necessary for a project of this scope. It is to be haped, however, that our town will not lag behind the rest of Canada in this matter of civic and national pride.

ALLIED FOOD MARKETS

Prime Rib ROAST

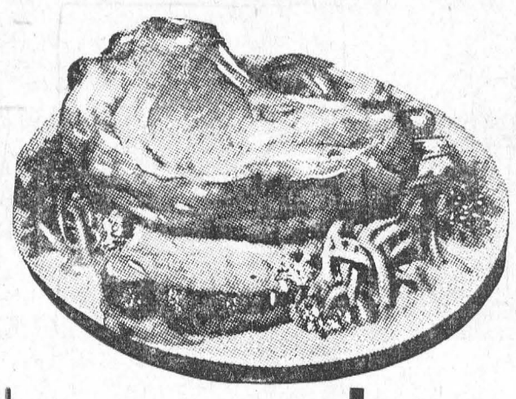

Short cut Red or Blue Brand Beef

LB 79¢

ALLIED White Sliced
BREAD
24-Oz. Loaves
2/39c

Allied Instant
COFFEE
6-Oz. Jar
79c

Maple Leaf Sliced
CHEESE
8-Oz. Pkgs.
3/$1.00

MAPLE LEAF SWEET-PICKLED; Solid Meat, No Waste
COTTAGE ROLLS LB 69¢

39c BUDGET STRETCHERS

Meaty PORK HOCKS lb. 39c

Boston Blue FISH STEAKS lb. 39c

Beef BRAISING RIBS lb. 39c

Alora 10" Pepperoni PIZZA PIE EA. 69¢

Tasty Prime RIB STEAKS LB 95¢

Allied Sparkling
GINGER ALE
30-oz. Btls (plus deposit)
2/29c

Save 20c! York
Peanut Butter
3-Lb. Jar
99c

EXTRA LARGE GOLDEN
BANANAS
2 LBS 29¢

Silverdale White or Col.
MARGARINE
Save 14c!—1-Lb. Pkgs.
4/$1.00

Champion
MUSTARD
24-Oz. Jar
19c

Allied's Own
APPLE PIE
Reg. 49c
SPEC. 35c

York Frozen
MEAT PIES
(3 Varieties)
4 pies 88c

Ex. Lge. Jaffa, Jumbo 105's doz.
ORANGES 59c

Imp. No. 1 Snow white lge hd
Cauliflower 35c

Imp. No. 1 14-oz. pkg.
Tomatoes 21c

Imp. No. 1 Crisp Lge Stalk
Celery 19c

CLIP THESE COUPONS

30 EXTRA UNITED STAMPS with this coupon and purchase of 1 lb. of Shopsy's Tasty Roast Beef Sausage Valid until March 29th.

30 EXTRA UNITED STAMPS with this coupon and purchase of 1 lb. or more Delicious Fresh Pork Liver. Valid until March 29th.

30 EXTRA UNITED STAMPS with this coupon and purchase of Modess Napkins. Save 3c! Doz. 48c. Valid until March 29th.

30 EXTRA UNITED STAMPS with this coupon and purchase of Bayer Aspirin. Btl. of 100 tablets 99c. Valid until March 29th.

30 EXTRA UNITED STAMPS with this coupon and purchase of Oven Gard oven cleaner, 7-oz. 98c. Valid until March 29th.

30 EXTRA UNITED STAMPS with this coupon and purchase of Aerokax, liquid wax. Qt. tin 85c. Valid until March 29th.

Blue and Gold 15-oz. tins
FANCY PEAS 5/$1

Green Giant CUT 15-oz. tins
GREEN BEANS 5/$1

Save 17c! Heinz 15-oz. tins
KETCHUP 3/$1.00

Save 20c! CREST Family size
TOOTHPASTE 99¢

Save 14c! KADANA pkg. of 100
TEA BAGS 69¢

Wet 8-oz. size
STRING MOPS 68¢

Save 11c! Domestic 5-string Ea.
BROOMS 88¢

Robin Hood 7-lb. bag
BAKING FLOUR 73¢

Light, Fluffy, Uncle Ben's
RICE 28-oz. Pkg. 53¢

Green Giant MED.- 15-oz. tins
SMALL PEAS 5/$1

WE RESERVE THE RIGHT TO LIMIT QUANTITIES

ALL VALUES EFFECTIVE MARCH 24th, 25th, 26th, 1966

Brinston's

ALLIED FOOD MARKETS

WHAT PRICE ONE EGG?



Ever divide your production costs by the number of eggs produced? It's the price *you* pay to get one egg. Cut those costs with balanced feeding. Follow the XL (EXCEL) feeding programme — for economical egg production. Better feed means higher egg production — lower costs per dozen eggs. And the lower the costs, the greater *your* profits!

Cut Your Costs with XL (EXCEL)

Make your layers pay. Your birds need the added essential nutrients in XL (EXCEL) feeds — the proteins, minerals, vitamins. Cut your costs this way: —

Have us mix — 3 bags your grain — 1 Bag XL (EXCEL) 32% Egg Producer Concentrate.

or 4 bags your grain — 1 Bag XL (EXCEL) 35% Laying Concentrate.

Then — watch egg production go up and costs go down!

If you haven't your own grain — feed XL (EXCEL) Laying Mash.



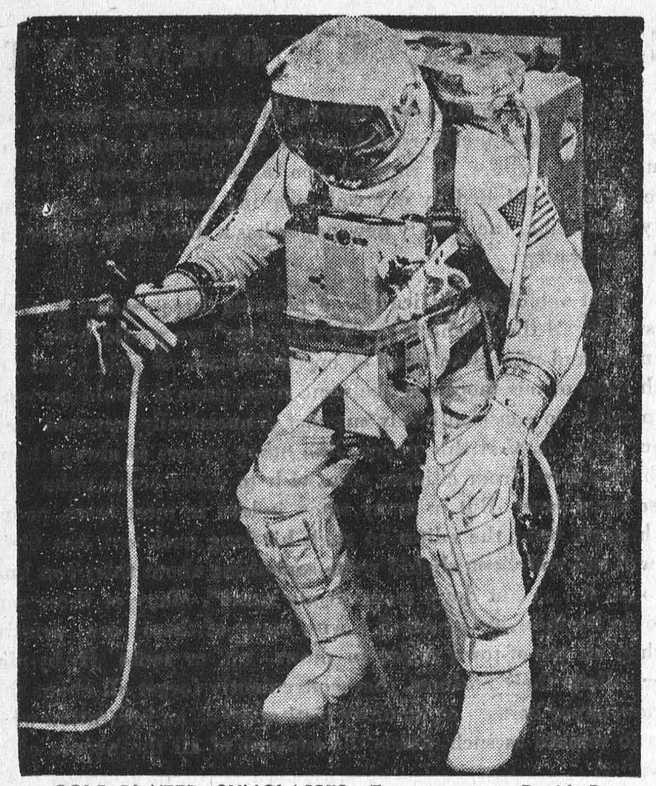

GOLD-PLATED SUNGLASSES. For astronaut David R. Scott's Gemini 8 super space-stroll, his helmet was equipped with a gold-plated viser to shield his face from unfiltered sun rays. The three-day mission, under command pilot Neil A. Armstrong, features the first two-hour, day-and-night spacewalk, by Scott.



FOR SNOW BUNNIES. Designed for a go-go apres-ski time, the model at left wears soft wool cream bellbottoms and a matching top with large black stripes. Right, another pretty snowgirl shows navy stove pipes and a baby-blue wool top to match.

SMALL WORLD

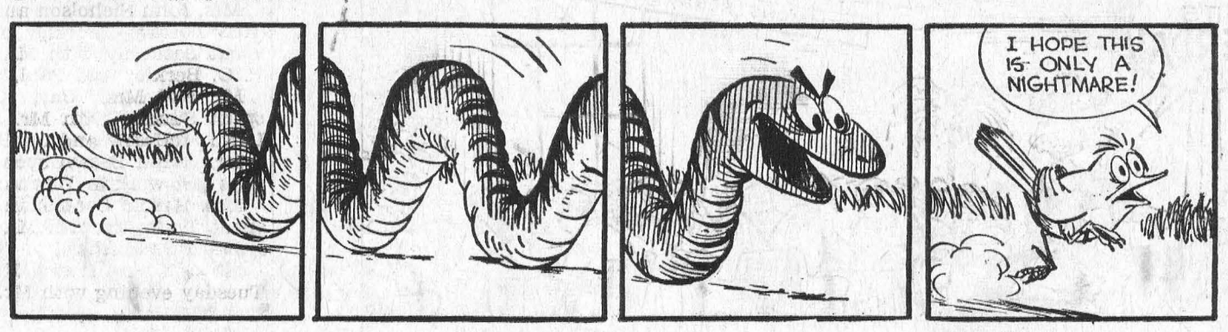

OUR TOWN

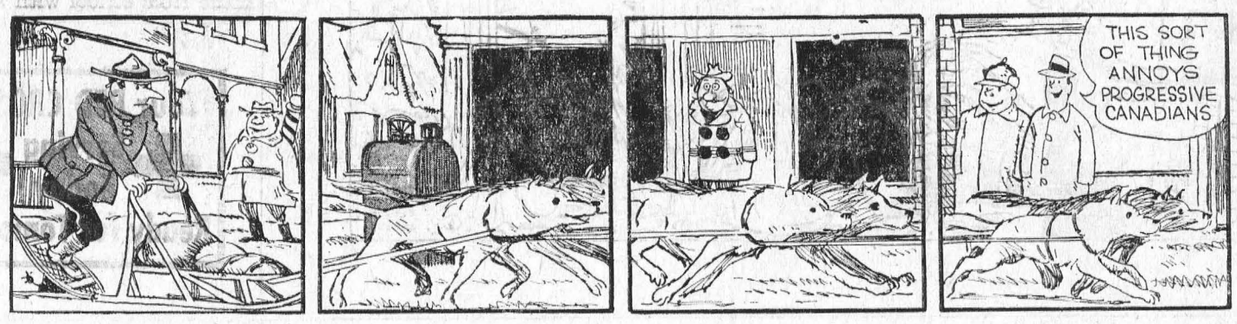

FLUNKO

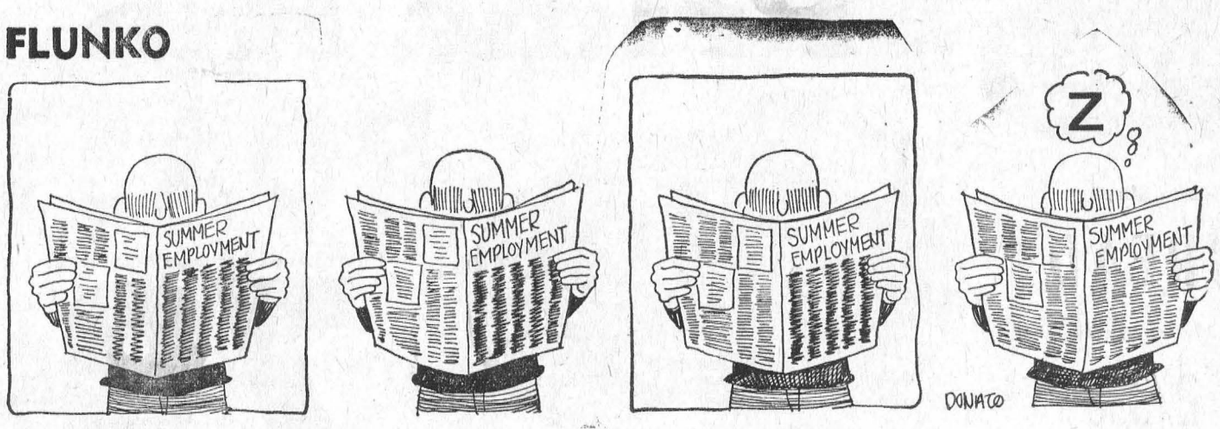

CYNTHIA





With an electric water heater
you can use all the hot water you
want at ONE LOW FLAT RATE.
Heat 40, 80, 100 gallons a day...
your water heating bill
never increases.
For information, call:

your hydro

LIVE BETTER ELECTRICALLY

MORRISBURG HYDRO ELECTRIC SYSTEM

PHONE 543-2053

SUGAR AND SPICE

by Bill Smiley



Pity For A Principal

This is a time of year — one of a very few — when I feel deeply sorry for high school principals. It's the time when they have to start bidding on livestock, in the form of teachers, for next fall.

Let's put you, gentle reader, into the boots of one of these sterling chaps for a few minutes. And let's say you have a staff of 60 at the moment. And let's say you don't know whether you're going to have 1,200 or 1,400 students next September.

Oh, well, so far, only two people have officially resigned. Any clod could hire two teachers. Unless, of course, those extra 200 kids show up, which means two or three more. Even so, nothing to it.

Ah, but tarry a moment. You know perfectly well that one, possibly two of your teachers, preferably from among the married ladies on the staff, will become pregnant.

You are fully aware that Mademoiselle Tartuffe, of the French department, had an unfortunate affair with young Jablonski, the basketball coach, and that one of them will be leaving.

The grapevine has informed you that Mrs. Billings, the old faithful in the History department, has been hitting the grape pretty regularly since her husband ran off with the waitress.

Everyone knows the English department is rife with strife. Since the unfortunate demise of Mr. Wiley, the department head, in February, of cirrhosis of the liver, four of the English teachers, all equally qualified, have been gunning for the position. No matter which gets it, all the others will quit in dudgeon.

You have just heard that your Home Economics teacher, the one in charge of teaching girls to cook, planned the menu for the monthly meeting of the Unfulfilled Wives Club. And everybody came down with food poisoning.

One of your junior science teachers has just blown up $850 worth of equipment and two students, during an experiment which completely justified your opinion of his knowledge of the subject.

Little Miss Muffett, the geography teacher just out of college, is having discipline problems. You discovered this when you walked past her room and saw two boys hanging out the window. Investigation revealed Miss Muffett hanging upside down, a boy holding each leg. They were testing the wind velocity, they explained, using her hair as a weather-vane.

Monday morning, you heard that the director of your Technical department was in hospital, with third-degree burns, after trying to change a fuse at home.

The head of your Maths department, old Gwillimbury, refuses to teach the New Mathematics, or have anything to do with it, because "It's a lot of nonsense."

And on top of this, there are four teachers you'd dearly love to fire because of incompetence, emotionalism, idealism, being too fat or plain laziness.

So you have two resignations, but you might wind up with 42. What to do? If you leave it too late, all the other principals, like so many dogs after a bone, are in there first, and you wind up with a collection of clots.

If you jump in too early, and start hiring teachers right and left, nobody will resign and you'll wind up with 12 more teachers than the Board will pay for. And no job yourself.

As a result, quite a few principals these days are treading the thin line of lunacy. They start at shadows. They quail when they see a teacher looking surly.

They stare with unconcealed horror at Mrs. McGillicuddy's swelling waist-line. They flinch when a teacher knocks at their door. They pour oil on troubled waters, turn their backs and find that somebody has tossed a match into the mixture.

Hard luck, chaps; and good hunting.

Cass Reports .

New legislation has begun to flow into the Legislature and the Members have been busy examining and debating the new Bills. Some of them deserve notice by all of us. The Minister of Labour introduced amendments to The Labour Relations Act which are complex and many of which will be far-reaching in their ultimate effect. The Bill includes the repeal of Section 89, which authorizes Municipalities to determine that they shall not be subject to the provisions of the Act in dealing with their public employees. As repeal of this section has been for years a target of all Unions, this Act repealing it is a significant victory for them. Now, of course, either union and management must agree upon, or the Government must impose, some workable procedure for preventing strikes in essential public services, which work stoppages could, as in the past, anly cause great public harm. It would seem that since such procedures have been devised and work very well for fire and police services, it should not be beyond reason to expect something as effective for other such essential public services.

Bills were also introduced to split and re-name the Attorney-General's Department. Apparently following Quebec's lead, our Attorney-General is to be known as Minister of Justice, but he will also retain the historic title of Attorney-General. The regulating and licensing branches of the Department are to be grouped together in a new Department to be known as the Department of Financial and Commercial Affairs with its own Minister. There will now be two additional Ministers in the Ontario Executive Council — Minister of University Affairs and Minister of Financial and Commercial Affairs. This perhaps will spur Premier Robarts soon to make his long-awaited and much overdue "Cabinet Shuffle". With the wealth of eager and very competent back-benchers on the Government side of the House, the Premier should have little difficulty in producing an array of really new, young and energetic Cabinet Ministers.

The Speaker of the House, the Honourable Donald H. Morrow, who, though an Ottawa Member, is a Winchester Springs boy, held his annual Speaker's Dinner during the week for Members, the Press and senior civil servants. It was a most excellent affair, graced by the presence of our Lieutenant Governor. The highlight of the evening was a presentation to Farquhar Oliver, MPP for Grey-South, to mark his 40 years of service in the



F .M. Cass, Q.C., M.P.P.

Legislature, and on this occasion, as usual, Mr. Oliver gave a most delightful and excellent little address reviewing all the Premiers under or with whom he had served during these two score years.

And perhaps this would be the place to note the very excellent job Don Morrow is doing as speaker of the Legislative Assembly of Ontario. He has the respect and confidence of all Parties and of all Members; he is firm but pleasant in his decisions; he does his homework and keeps the business of the House moving smoothly. All in all, he is proving to be one of the best Speakers in our history and all of us from Eastern Ontario can be proud of him.

Estimates of the Department of Tourism and Information were passed and debate is well under way on those of the Department of Lands and Forests so that it would appear that by Easter at least one-third of the incoming year's spending estimates will have been debated and cleared in the House.

An interesting debate arose on a Private Member's resolution on Federal-Provincial powers and relations. The Conservative and New Democratic Party speakers felt that Ontario, as traditional English leader in Canada, should give leadership to English Canada to balance the leadership given by Quebec to French Canada. The Liberal Party Leader, who spoke on the resolution, just couldn't seem to crystalize his thoughts and his Party's position and left all in doubt as to the views of his Party on what is today for our Nation and our Province an urgent and vital problem

SUSANNA'S FAMILY FARE

tips n' topics



Save The Whites

DEAR SUSANNA: Don't worry about leftover egg white when the recipe calls for yolks only.

Place the white in a covered dish in the freezer compartment of the refrigerator, to be used later for meringues or cake — it beats up just as well as a fresh egg.

Mrs. E. H. Batho

DEAR SUSANNA: Those small star-shaped clothes dryers, which hang anywhere, are a neat way of drying children's mittens or gloves.

They dry quickly, and there is no problem about where they are.

S. E. Preston

HI SUE: Driving along the highway in heavy traffic, it isn't easy to butt a cigarette in the ash tray so that it is completely extinguished.

Or, if paper or other debris has been left there, this sometimes catches fire and smoulders, causing an unpleasant odor, and the driver is usually too busy with the wheel to do anything about it.

Well, my wife did something about it for me.

She partly filled the ash tray in my car with sand. Now I can butt a cigarette anytime without looking.

L. Cole

DEAR SUSANNA: The new house into which our large family moved was big, and old and adaptable.

We loved it especially because of the grand fireplace in the family room, but to our extreme disappointment, the fireplace SMOKED.

The estimates we received to rectify the trouble were costly and didn't carry any guarantee, but they did provide my brother with the answer.

If a chimney is clear and the draft open, then the reason for the smoke is likely to be too large a fireplace for the size of the chimney opening.

He brought home a small load of bricks in the trunk of his car and stacked them in two rows about a foot in from either side of the fireplace opening so that they formed two parallel walls. This cut down the space considerably but still left plenty of room for the fire box.

The bricks are rustic, not unsightly, and the result is thrilling. A clear, bright, sparkling fire every time.

Jean James

DEAR SUSANNA: Like everyone else, I usually dried my freshly laundered sweaters on a turkish towel, but since I have had a dress form made to my measurements, I have a much better method.

Cover the form first with a plastic bag to keep it dry, then pull or button the sweater to be dried right on over it. Pin gently into place if necessary, and the sweater dries just the right size.

Mrs. M. Heddenwick

DEAR SUSANNA: A refreshing gift for an older person who can't get out and around is a carton of assorted brands of miniature tea packages.

Even a chronic coffee drinker like myself appreciates a good cup of tea. I'm pretty well confined to my bed or a wheel chair and this particular present from my young nephew was immensely appreciated.

There were eight small, colorful boxes of tea in the carton I received, and they came from such far away places as India, China, the Himalayas and Japan. Even the names of the different flavors set me dreaming: Jasmine, Scented Orange Pekoe, Oolong, Gunpowder, Darjeeling, Bud Leaf, Young Hyson, Pan-Dried Green, Keemun and Lapsang Souchong.

Each container told the story of that particular brand, and gave suggestions about blending.

My nephew's thoughtfulness has given me many hours of pleasure.

Granny

Toronto Telegram News Service



THIS STRANGE STUFF. When 95-year-old Wan-Nui Shum immigrated to Canada from Hong Kong, she had never seen snow in her life. But in Surrey, B.C., her great-grandson Chi Chung presented her with a present that truly pleased her — a bucket of pure white Canadian snow. Not a lasting gift, but certainly an unusual one.

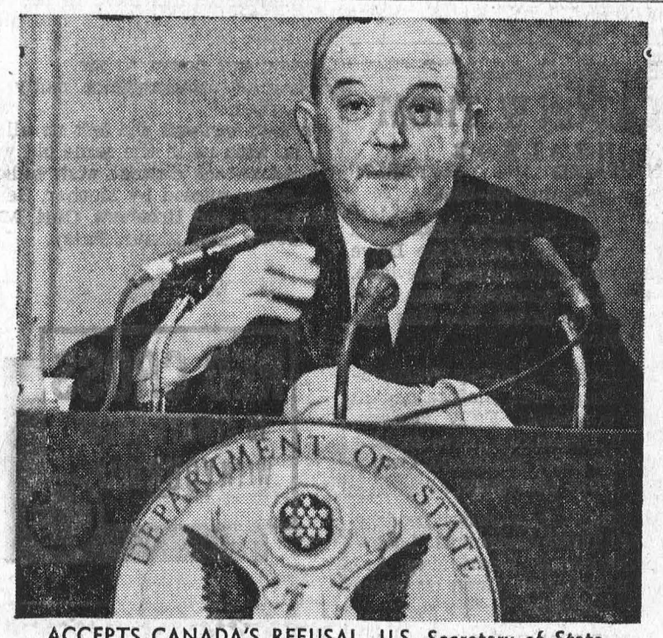

ACCEPTS CANADA'S REFUSAL. U.S. Secretary of State Dean Rusk has said he wants Canada to pursue its peacemaking efforts as a member of the International Control Commission in Vietnam. In effect, this means the U.S. accepts Canada's refusal to help the U.S. war effort in Vietnam. Canada feels she must stay neutral or leave the ICC.

Fresh, clean, crisp—that's the effect Basic Banking is having on the atmosphere at Canada's First Bank. Basic Banking has cleared away outmoded procedures and put the emphasis where it belongs — on quick, efficient handling of the three vital services you use in your day-to-day banking. Basic Banking is based on the fact that nine times out of ten when you enter a bank you are looking for service in (1) Savings Accounts, (2) Current Accounts or (3) Personal Chequing. In putting Basic Banking into effect, we have simply geared our branch offices to give you absolutely top performance in these basic services. Basic Banking doesn't eliminate other banking services, of course. You'll still find a more complete range of financial services at the Bank of Montreal than at any other type of financial institution. Why not drop into your neighbourhood branch of Canada's First Bank soon and see for yourself which way the wind is blowing?

"There's a fresh wind blowing at Canada's First Bank"

BANK OF MONTREAL



CALDWELL LINEN MILLS LTD., IROQUOIS

requires Females 18 years of age and over, to train as Sewers, Classers and Weavers. Please apply at:

CALDWELL LINEN MILLS LTD.
IROQUOIS — ONTARIO

ADVERTISING IN THE MORRISBURG LEADER DOESN'T COST — IT PAYS

W. E. FITZSIMMONS
AMBULANCE AND FUNERAL SERVICE
IROQUOIS
ESTABLISHED 1924
SERVICE IS OUR MOTTO
OL. 2-4452 or OL. 2-4577

WICKS' WEEK
By BEN WICKS



"Frankly, I was disappointed!"

BINGO!

ST. MARY'S HALL
MORRISBURG
EVERY TUESDAY
8:00 P. M. SHARP
- 15 REGULAR GAMES
- SPECIAL GAMES
- JACKPOT GAME

NEXT WEEK'S JACKPOT $105.00

ADM TWO CARDS $1.00

CLASSIFIED

FOR SALE

BABY CARRIAGE; turquoise and white. Like new; with stair climb er.
CALL 543-2843.
12p.

1958 MERCEDES BENZ 180 DIESEL 4 door sedan. Excellent condition. A-1 Mechanical Condition.
PHONE 543-2538 after 5 p.m.
12-13p.

BUSINESS FOR SALE — SMALL HOTEL, good gallonage. Small town 18 miles from Ottawa. No opposition. Terms can be arranged. Reason for selling is ill health Apply to:
D. J. FLAKE,
Osgoode, Ontario.
Phone 489-3010.
12-13p.

1 METAL BED ¾ size; complete with Spring-Filled Mattress and Flat Springs. Will sell reasonable.
PHONE 543-2826.

COMPLETE LINE OF MEAT BUSINESS EQUIPMENT, show cases, Freezer, Scales, Cash Registers, Meat Blocks, Grinders, etc. Everything you need for the Butcher Shop. Cheap for Quick Sale. For Information phone 342-9143, or write P.O. Box 536, Helen M. Smith Real Estate Company Limited, 83 Buell St., Brockville, Ontario.
12c.

TO RENT

BUNGALOW IN MARIATOWN. Reasonable to good tenant.
C. F. McINNIS,
Box 202, Morrisburg.
Phone 543-3061.
8tfc.

UPSTAIRS APT. Bed room, living room, kitchen, bathroom. Newly decorated. Tiled floors, clothes closets. Furnished, heated, lights, water. Corner Church and Colin. Perfect for two people.
KEITH W. SMITH,
Phone 543-3094.
9tfc.

HOUSE FOR RENT 1 mile South of Williamsburg; Kitchen, Livingroom, 2 Bedrooms, 3-pce. Bath.
FRED PINKUS,
Phone 535-2759.
12tfc.

GORDON W. THOM

REALTOR
MORRISBURG — ONTARIO
Telephone 543-3055

DWELLING—2-Storey Brick beautifully located on Lakeshore Drive in Morrisburg overlooking the lake. Fully modern, spacious rooms, library, gracious home. See this one before buying.

DWELLING — 2-storey Frame 5-bedroom house, well maintained in excellent condition. Fully modern, located on Lakeshore Drive in Morrisburg. List price $24,000.00. Owner will take First Mortgage.

DWELLING —one-storey modern Bungalow. Three bedrooms. Located on First Street, Morrisburg. Available immediately. Cash or terms Mortgage available.

J. MILTON CARKNER,
Salesman
543-2079
10c.

ACCIDENTS HAVE A HABIT OF HAPPENING UNEXPECTEDLY

They could hurt you and hurt your bank account.

If you couldn't work because ofaccident or sickness - the everyday expenses would go on.

AND, if you are a farmer you'd have to pay someone to do the chores.

CIA's ACCIDENT and SICKNESS INSURANCE could keep a monthly cheque coming in (up to 36 months for accident; up to 12 months for sickness) to help you pay the bills.

For more information, call:

JUNIOR R. D. CASSELL
Phone 543-2075
Box 543, Morrisburg, Ont.

CIA Co-operators Insurance Association

HELP WANTED

SUPERVISOR - DIRECT SALES—You may be the man or woman we seek to develop and train distributors in this area. High income potential for management-minded people. Write:
L. G. LAVIGNE,
1403 Boyd Ave.,
Cornwall, Ontario.
11-14p.

CARD OF THANKS

We would like to express our sincere appreciation to all our friends for their many acts of kindness and sympathy in our recent bereavement in the death of our beloved grandfather, Mr. Fred Hummell.
JANICE & ADRIAN TINDAL,
AND FAMILY.
12p.

I wish to express my sincere thanks and appreciation to all my friends, neighbours and relatives who remembered me with cards, letters, gifts and visits while I was a patient in the Winchester Hospital. Also Lakeshore United Church and Ladies' Bible Class, and Williamsburg United Church, the U.C.W. and Messengers, and the ministers of these churches. Special thanks to the nursing staff on 2nd floor, Dr. Lambert, and Mr. and Mrs. George Wright. Again, thank you all for your kindness which will always be remembered and appreciated.
ALICE NASH
12p.

IN MEMORIAM

SERVISS—In loving memory of Wilbur Serviss, who passed away on March 25th, 1956.
God knew that he was suffering,
That the hills were hard to climb,
So He closed his weary eyelids
And whispered "Peace be Thine".
Away in the beautiful hills of God,
By the valley of rest so fair,
Some day, we know not when,
We will meet our loved one there.
—WIFE, NINA.
12p.

AULT—In loving memory of a dear daughter and sister, Mary Ault, who passed away March 24, 1962.
Sometimes it is hard to understand
Why some things have to be;
But in His wisdom, God has planned
Beyond our power to see.
A day of remembrance sadly recalled,
Without farewell she left us all.
To be with us in the same old way,
Would be our dearest wish today.
—Sadly missed by Mother, Bessie Henophy, and Brothers, Carl, Morris, Gerry, and Sister, Patsy.
12c.

RED CROSS IS ALWAYS THERE WITH YOUR HELP

FLOYD FISHER

REAL ESTATE BROKER
MORRISBURG ONTARIO
PHONES:
Office KI. 3-2044
Residence KI. 3-2355

EDGERTON FUELS

announce the appointment of

ROBERT HOLMDEN
—AS—
OIL BURNER SERVICE MGR.

Mr. Holmden and his wife have taken up residence in Morrisburg, and he is a fully-qaulified Oil Burner Mechanic and Sheet Metal Worker.

CALL US FOR ALL YOUR HEATING REQUIREMENTS

24-HOUR SERVICE

FREE ESTIMATES!

- Coming Events -

FISH AND GAME CLUB

A general meeting of the Morrisburg and District Fish and Game Club will be held on Wednesday, March 30, 1966, at 7:30 p.m. at the Morrisburg Legion. The success of the Club depends upon your attendance, so please be there! The films for this meeting are on spring fishing and safe boating.
11-12c.

* * *

ANNIVERSARY DINNER

Knox Presbyterian Church, Morrisburg, on Tuesday, March 29th, from 5 p.m. until all are served. Adults $1.25; Children 75c.
11-12c.

* * *

LENTEN SUPPERS

Lenten Suppers each Wednesday for 5 weeks, March 2nd, 9th, 16th, 23rd and 30th, St. James Parish Hall, 6 p.m. Casseroles, salads, desserts. Adults $1.00. Children 50c.
8-12c.

* * *

FOOD SALE

The Group Committee of Guides and Brownies will hold a Food Sale at Coligan's Grocery on Friday, April 15th, commencing at 2 p.m.
12-3-14c.

EUCHRE

Sponsored by the IOOF-Rebekah Wednesday, March 30th at 8 p.m. in Morrisburg Fraternal Hall. Prizes and Refreshments.
12p.

* * *

INCOME TAX

RETURNS PREPARED for persons on salary. Please phone for appointment.
543-2879,
R. A. RICHARDSON,
Surrey Motel,
Riverside Heights,
No. 2 Highway.
6tfc.

RAWLEIGH DEALER

FOR WILLIAMSBURG AND OSNABRUCK TOWNSHIPS will be calling on you in the near future. Anyone wishing Rawleigh Products at any time, call:
ARNOLD MILLWARD
543-2314, Evenings and your orded will be taken and delivered promptly.
2tfc

BABY SITTER WANTED

BABY SITTER — Reliable Girl or Woman, while mother works.
CALL 543-2843.
12p.

HOUSEKEEPER

HOUSEKEEPER WANTED. Apply
MISS JANE SMITH,
Lakeshore Drive, Morrisburg.
PHONE 543-2859.
12c.

HELP WANTED FEMALE

AVON
WORLD'S LARGEST COSMETIC COMPANY
Has immediate openings for energetic women to earn ecellent weekly income. Write:
MISS M ROSSITER,
4 Maple Crest,
Ville de Lery, Que.
12c.

USED CAR SALE

MARCH 4th — MARCH 19th

75 USED CARS AND TRUCKS

The choice was never greater. The opportunity for saving has never been better!

With every $100 invested in a Used Car or Truck, we will include 5 Gallons of Blue Sunoco Gas, blended to the requirements of your purchase. If a purchase should be $3,000, we will give you 150 gallons, and so forth.

Need we remind you of the provincial tax increase on April 1st?

MARCELLUS MOTOR SALES LIMITED
543-2925 MORRISBURG

• A NEW EXPERIENCE IN KNITTING

See our Display of
IMPORTED YARNS,
PATTERNS and NEEDLES

ALLISON IMPORT SHOPPE
Morrisburg — 543-3132

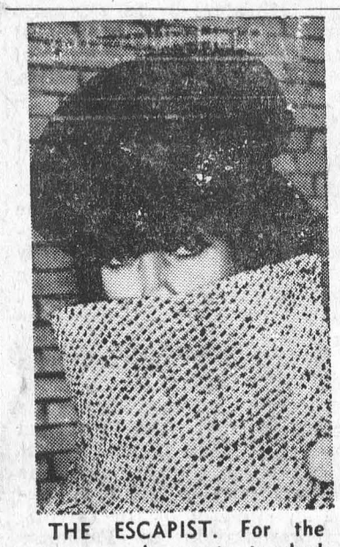

THE ESCAPIST. For the woman who wants to duck out from the chilling winds of winter, here's a coat that offers a turtle-neck escape. It's a black and white tweed overcoat featuring a high collar wind wall.

IN THE CHURCHES

ST. MARY'S CATHOLIC CHURCH
MORRISBURG

Sunday—
Masses at 8 a.m. and 11 a.m.
Saturday Evening—
7.30—Devotions and Confessions.
Week Day Mass 8.00 a.m.
ST. CECILIA'S, IROQUOIS—
Sunday—
Mass at 9.30 a.m.

MORRISBURG PENTECOSTAL CHURCH
LAKESHORE DRIVE
P.O. BOX 251
Pastor: REV. A. BARNES

Sunday, March 27th, 1966—
9.45 a.m.—Sunday School.
Classes for all ages.
11 a.m.—Morning Worship.
7.30 p.m.—Evangelistic Service.
Tuesday—
8 p.m.—Bible Study and Prayer.
Friday—
6.45 p.m.—Children's Hour.
8 p.m.—Young Peoples.
WARM WELCOME TO ALL

ST. LAWRENCE EVAN. LUTHERAN PARISH

Passion Sunday, Mar. 20/66—
St. Paul's—
10 a.m.—The Service.
11 a.m.—Sunday School.
7 p.m.—Lenten Service.
St. John's —
1.30 p.m.—The Service and Sunday School.
EVERYONE ALWAYS WELCOME!

ST. JAMES ANGLICAN CHURCH

Rev. Cyril W. Earle, L. Th., Rector

Passion Sunday, Mar. 20/66—
St. James, Morrisburg—
8 a.m.—Holy Communion.
9:45—Sunday School.
11 a.m.—Matins.
7 p.m.—Evensong.
Holy Communion in Chapel each Wednesday at 7.30 a.m. and 10.00 a.m.
Holy Trinity, Riverside—
9:30 a.m.—Holy Communion.
9:30 a.m.—Sunday School.

THE UNITED CHURCH OF CANADA
Lakeshore Drive Church
MORRISBURG, ONTARIO

Rev. William J. March, Minister
Mrs. J. Graham, Director of Music

Sunday, March 27th, 1966—
Morning Worship at 11.00 a.m.
Church School at 9.45 a.m.
Welcome to the Family Church Of Faith and Friendship

THE PRESBYTERIAN CHURCH IN CANADA
KNOX CHURCH
"The Church With The Chimes"
Rev. Everett Hawkes, Minister

Sunday, March 27th, 1966—
Anniversary Services at 11 a.m. and 7.30 p.m. Rev. J.J. Hibbs, B.A., B.D., Guest Minister.

Anniversary Services . . . .

KNOX PRESBYTERIAN CHURCH
SUNDAY, MAR. 27, 11 A.M. & 7.30 P.M.
GUEST MINISTER:
REV. J. J. HIBBS, B.A., B.D.

CANADIAN NAVY TOURISTS IN RIO



The 100-foot-plus armspread of Christ the Redeemer, atop 2100-ft. Corcovado Mountain, dominates the city state of Rio de Janeiro and the RCN sailors who journeyed up the mountain to see the vast panorama of this glamorous ocean metropolis. Left to right are Leading Seaman Thomas W. Mahoney, 31, of St. John's, Newfoundland, Able Seaman Eric E. Patterson, 22, of Saint John, N.B., and AB Malcolm Butcher, 33, of Victoria. Mahoney and Patterson serve in the helicopter-destroyer Saguenay and repair ship Cape Scott based at Halifax and Butcher in the submarine Grilse from Esquimalt, B.C. (Canadian Forces Photo).

- When PLANNIN' a new home,
- When PLANNIN' a new cottage,
- When PLANNIN' a rennovation,
- When PLANNIN' see LANNIN!

H. S. LANNIN LTD.
GENERAL CONTRACTORS
WINCHESTER, ONT. PHONE 774-2637

FRED A. HILL

COMPLETE LINE OF GENERAL INSURANCE
Automobile — Fire — Theft — Liability
— Life Insurance —
PHONE 543-3069
Kyle Drive Morrisburg