The Leader

Vol. XIX, No 29 MORRISBURG, ONT., FRIDAY, Aug. 22, 1919

BUY W.S.S. WAR-SAVINGS STAMPS

High Prices are Predicted

For Eggs and Poultry, owing to Export Demand

We Export to Great Britain direct

It will pay Farmers handsomely to feed and care for their Poultry Flocks.

Farmers of Canada lose millions of dollars annually from bad methods of producing and handling eggs. Considerable loss is preventable because it is due to partial hatching of the fertile eggs which have been allowed to become warm enough to begin to incubate

Heat is the great enemy of eggs both fertile and infertile. Summer heat has the same effect on fertile eggs as the hen or incubator. Farmers are urged to follow these simple rules, which cost nothing but time and thought, and will add dollars to the poultry producers' returns.

1—Keep the nests clean and provide plenty of clean straw in and around the hen house.

2—Gather the eggs twice daily.

3—Keep the eggs in a cool, dry room or cellar until the collector calls for them.

4—Market the eggs at least once a week.

5—Sell, kill or confine all male birds when the hatching season is over.

6—Make application for membership in the Dundas Co-operative Association, Limited, and participate in the profits on the sale of your eggs and poultry.

Dundas Co-Operative Association

"COLD STORAGE"

MORRISBURG, ONTARIO.

EGYPTIAN ADAMANT

Is an ideal mending compound, it repairs perfectly Cut Glass, China, Crockery, Onyx, Marble, Tile, Wood and ornaments of every description.

It Resists Washing in Hot Water

Is simple to use, makes practically an invisible joint, always in a liquid ready for use - keeps indefinitely. Positively the strongest, hardest and most wonderful cement ever produced. Invaluable in the home, its uses are many; you will be surprised and delighted with the work you can do with this wonderful invention, many costly and valuable articles may be restored to their original form and beauty. It is worth many times the purchase price - no other cement can be compared with it; it is easy and simple to use, and **hardens quickly from exposure to the air without use of heat.**

Invaluable in every home - will absolutely mend all articles such as GLASS, CROCKERY WOOD, LEATHER, RUBBER ETC.

Price 25cts. per tube

R. H. BRADFIELD & CO.

THE HARDWARE STORE--OPPOSITE ST. LAWRENCE HALL

Morrisburg, : : : : Ont.

Horse Show & Races a Great Success

The Horse Show and Races held in Morrisburg on Tuesday, Wednesday and Thursday of last week drew the largest attendance in many years, some ten thousand paying admission, and the general expression was that it was the best ever. The largest attendance was on the second day, Wednesday, and this was undoubtedly due to the fact that the aeroplane program had been advertised to take place on this day and it certainly proved an outstanding feature of the day's program. The stunts were thrilling, and equal to anything performed in this country These aviators were secured through special efforts by the local management, and from the signing of the contracts, the Secretary, Mr. Marsh, kept in close touch with the aviators in order to avoid any disappointment in Morrisburg, and to him is due much credit for the great aerial performance.. A number of citizens ventured their first trip with the "bird men".

The horse exhibit was not what it should be, in numbers, although the showing was of a high standard. The horse races were excellent every day of the Fair, but the entries were not as numerous as in former years, due, no, doubt, to the fact that the big horse races in Valleyfield were held on the same day.

The midway was of the Ottawa and Toronto class, and afforded continuous amusement for young and old. The Iroquois Victory Band rendered a splendid program which brought forth many complimentary comments. This organization, yet in its infancy, is improving rapidly, and a marked improvement over previous engagements was noticeable, which shows that the members are devoting due time and attention to practice, so often wanting in small organizations.

The carrying out of the big three days' program entailed considerable labor, but the response was greatly gratifying, and the directors are to be commended on their efforts, in seeing that it was carried out to the letter. This big success places the Association on "progressive street" and we understand that it is the intention to make the Dundas Fair the biggest attraction in Eastern Ontario, and in this the directors have made a good start.

MORRISBURG BOYS DO GET THER

Havana, North Dakota, has inaugurated a building boom, and among the substantial citizens who are mentioned as enthusiastic boosters for the place, we notice the name of Dr. W. D. Lyle, an old Morrisburg boy, son of Mrs. Robert Lyle, and brother of our townsman, Mr. R. F. Lyle, barrister. We cannot do better than quote in full the reference to Dr. Lyle, contained in the article published in the "Sargent County News" published at Forman, North Dakota, in a recent issue of that paper, which is as follows:

"Another of the substantial citizens of that hustling village who will boost the home building campaign is Dr. Lyle. He has plans to build a new home on his present site and operations will be commenced with the earliest opportunity. Dr. Lyle is also an enthusiastic booster for the town. He is one of the most skilled physicians and surgeons in this section of the State. During the Flu epidemic last Fall and Winter he made a record for successful treatments that has astonished medical men and today his treatise is eagerly sought by the heads of medical departments of the larger universities and clinics al over the country He has many staunch friends in all parts of the country."

While we have not the pleasure of a personal acquaintance with Dr. Lyle, yet as an old Morrisburg boy and one of our regular subscribers, we are pleased to learn of his success and substantiability, and heartily wish him continued success in his chosen profession.

RESULTS OF U. P. EXAMINATIONS FOR THE RIVERSIDE SCHOOL

Entrance — Constance Buckingham, honors; Ford Seymour, honors; Isabel Dillabough, Evaleen Robinson, Lorne Robinson, George Whitteker.

From Jr. IV to Sr. IV Class — Walter Cramer, Ruth Dawley, Rudolf Dawley, Richard Pruner, Harry Robinson, Hugh Robertson.

From III to Jr. IV Class—Frances Seymour, honors.

From II to III Class—Edward Plantz, Glen Baker.

DORA E. HANSON, teacher.

ONTARIO REFERENDUM ACT 1919

Ontario Election Act, 1918

Owing to the difficulty and delay in the printing of the Lists of Voters, the Board has resolved to shorten the time for filing aand serving appeals, which may now be done within two days of the sittings of the revising officer's court, instead of five days.

As soon as printed lists are ready copies may be seen with any Member of the municipal Council, the Clerk thereof, the clerk of the Division Court the Clerk to the revising Officer, every postmaster, the Enumerators, the Member of the Legislative Assembly, and the Defeated Candidate at the last Provincial Election.

JAMES R. O'REILLY,
Chairman Voters Registration Board.

Buffalo Steamer Tears Out Two Sets of Gates in Canal at Cornwall

The breaking of the bow-line of of the steamer Aztec of Buffalo, east bound, in lock 17 of the Cornwall canal on Friday last, tore out two sets of gates in that lock and caused the loss of at least one life.

The Aztec had entered the lock and the west gate was closed on her, and a minute or two afterward the bow line snapped. The boat backed up, went into the rear lock and opened it partially, and the water from the upper level, the distance being over a mile, started to rush through. So great was the rush that both gates in the lock, front and rear, were torn from their positions. The Aztec was swept down the torrent, as was the Government steamer Alert, which was to have followed the Aztec through the locks. No damage was done to the steamers.

This great quantity of water, however, did considerable damage farther down the canal, first sweeping off its foundation a transformed house used in connection with the operation of the locks.

The most unfortunate part of the accident was the loss of life. Three young lads were playing on the bank at the end of the canal, and when the water came down so suddenly it was almost impossible for them to reach safety. One lad, Wilfrid Godin, aged seven, son of Mr. and Mrs. Oliver Godin, was drowned, while two other children, Omer Burrell and Edmond Raymond climbed up a pole used to brace a telegraph pole, and thus were saved.

Temporary repairs have been completed and navigation was resumed on Wednesday.

Welcome Home Day

Morrisburg is planning one of the biggest days in the history of the old town on the St. Lawrence, in giving a welcome home to her returned men on **Labor Day, Sept. 1st.** Some features of the entertainment will be a banquet and presentation to the men; river sports; excellent band of thirty pieces; horse races extraordinary, in which the Grand Circuit horse "Grand Opera" (2.04¼ will race for a $200 purse against such horses as Daisy C; Spier Alcot; Ellis Pointer, etc. Also war trophies and Horticultural exhibits.

In the evening there will be a concert in the Music Hall by the best talent procurable at which the eminent Sir Charles Gordon, G.R.E., will act as chairman. Following the concert there will be an orchestra dance and supper in Casselman's Hall.

Morrisburg boys—the whole county will join in making this a memorable day for the brave men to whom so much is due. **A cordial invitation** is extended to all men who have seen overseas service, to be the guests of the town on the exhibition grounds and at the concert, etc..

The primary object of the day is to entertain the returned men; any residue from gate receipts, etc., will go to the fund of erecting a monument to the memory of our men who will not return.

This will be our last opportunity to pay a public tribute to our brave men. Let us all get together now and make it a worthy one.

The Citizens are requested to decorate their homes with flags and bunting.

AUCTION SALE

Having decided to move to Ottawa, owing to business interests, I will offer for sale at my residence, near G.T.R. station, Morrisburg, on

Saturday, August 30th., 1919

Beginning at one o'clock, the following: 1 brass bed, 6 ft X 4 ft. spring and mattress, 1 white enamel bed, spring and mattress, 2 single beds,, 1 bureau with mirror (almost new); 1 side board, 1 writing desk, 1 dining suite, 2 ranges, nearly new; 1 cabinet graphophone (invincible); 1 leather couch, 1 leather Library set (3 pieces) solid oak, 3 rocking chairs, 1 kitchen table and chairs, 1 refrigerator, 1 kitchen cabinet, 1 rubber bath, 1 white enamel swing cradle, 1 2-gal. churn, pictures 1 baby's high chair, 1 baby carriage, 1 easel, and many other house hold articles.

Also 1 Chestnut horse (10 years old) 1 "Adams" wagon, 1 pair heavy sloop sleighs, 1 light pair sleighs, 1 cutter, 1 set double harness, 1 set heavy single harness, 1 pair scale, 1200 lbs. capacity, 1 Quebec Heater.

Terms of Sale—$10 and under, cash, over that amount, 4 months' credit on furnishing approved joint notes, or 4 per cent. off for cash.

Thos. Irving, Auctioneer. Sam Aguinick, Prop.

AUCTION SALE

Having sold his farm the undersigned will offer for sale by public auction, Lot 5, Con. 4, Tp. of Matilda, one mile east of Dundela,

FRIDAY, SEPT. 5th, 1919,

At one o'clock sharp, the following:

Horses, Cattle, Farm Implements and household effects.

Terms of Sale—All sums of $10 and under, cash; over that amount, 11 months' credit without interest by furnishing approved joint notes; 4 p.c. off for cash on credit amounts

A. Redmond, Auctioneer. Wm. J. Gallagher, Owner.

WANTED

Girl for general house work—no cooking. Apply to

Matron of House of Refuge,
Box 193, Cornwall, Ont.

Save Against the "rainy day"

The thought of being dependent some day, when illness or old age takes away one's ability to earn, is rightly distasteful to the Canadian mind.

The simplest, surest way to offset this is to open a Savings Account and add something to it every week. Come in and we will gladly explain.

—THE

Bank of Nova Scotia

WITH WHICH IS UNITED

The Bank of Ottawa

Capital - - - - $ 9,700,000
Reserve Fund - 18,000,000
Resources - - - 220,000,000

B. A. HERRING, Manager, Morrisburg Branch.

FLOUR AND FEED

Five Roses and Purety Flour.
Shorts and Bran.
Special Middlings
Monarch Hog Feed
Excelsior Dairy Feed
Barley Meal, Gluten Feed, Cracked and Whole Corn, Corn Meal, Crushed and Whole Oats

Gold Medal Plemoth Special and Silver Sheaf Binder Twine.

Heavy and Light Machine Oils, which we are selling at low prices.

See our buggies and harness

R. A. SWEENEY

MORRISBURG - ONTARIO

INCORPORATED 1855

THE MOLSONS BANK

Capital Paid-up $4,000,000
Reserve Fund $4,800,000
Over 100 Branches in Canada

A General Banking Business Transacted

SAVINGS BANK DEPARTMENT

Interest allowed at highest current rate

MORRISBURG BRANCH WILLIAMSBURG BRANCH

WILLIAM WALLACE, MANAGER R. H. SEAMAN MANAGER.

AULTSVILLE BRANCH open on Mondays and Fridays from 8 a.m. until 12 noon

TERRIBLE EXPLOSION AT PORT COLBORNE MOTH ELEVATOR WRECKS MAM-

Ten Dead, Sixteen Hurt, in Upheaval Wiping Out Big Government Grain Building With Two Million Dollar Loss.

Port Colborne, Aug. 10.—At ten minutes after one o'clock on Saturday afternoon a terific explosion at the mammoth Government elevator here killed ten men, five of whom were members of the crew of the barge Quebec, loading grain at the elevator, severely injured nearly a score, completely wrecked the building, and caused a property loss of over one million dollars. Fire followed the explosion, and the flames are described by survivors as more like the flash of electricity than an ordinary fire. The immense building of concrete and steel shook as if it were some toy in the hand of a giant, the concrete roof was thrown off, and the concrete floors below were shattered. Two storeys were blown from the lower section of the building, which was 150 feet high, and the higher section, while it is partly intact, is like a rubbish heap, with dangling girders and gaping ends.

The whole countryside was aroused by the tremors of the explosion and the air was filled with flying debris. One slab of concrete, 30 feet square, was found 150 feet away.

The dead are: Joseph Latour, mate of the barge Quebec, married, Cote St. Paul, Que.; Charles Aston, elevator weighmaster, Port Colborne, married; William Cook, assistant weighmaster, Port Colborne, married; J. P. Hanham, chief spouter, Port Colborne, married; E. W. Mychener, assistant spouter, Port Colborne, married; Alfred Leslie, laborer, Port Colborne, married; Albert Beck, assistant shipper, Port Colborne, married; Albert Dunlap, marine towerman, Port Colborne, single, returned soldier; Clarence Hart, stevedore, Port Colborne, single.

Besides the terrible death toll, the explosion is serious, in that it will paralyze the removal of the Western crop to the seaboard and the world's market. The monetary loss is well over $2,000,000. The elevator will handle no grain for a year, and the big grain steamer Quebec, which was loading at the time, is almost a complete wreck. Much of the grain can be salvaged.

SOLDIER CENOTAPH MADE PERMANENT

Monument in Whitehall to be Removed to Parliament Square.

London, Aug. 10.—A large number of British people strongly resent the decision of the Government not to allow them to construct private memorials over the graves of relatives killed on the battlefields of France, at the Dardanelles and other places, and to keep all memorials uniform. They say they should be allowed to honor their dead as they wish them to be honored, and all the sturdy independence of mind of the Britishers is aroused. The question affects every home throughout the country.

The question of the permaency of the cenotaph to "the glorious dead" now standing in Whitehall also is being raised. Every day sees the rich and poor, old and young, bringing wreaths to place on the cenotaph situated in the middle of the busy street procession of traffic. It is real democracy; there is no social, no other distinctions among those gathered around the simple monument to pay their tribute to relatives lost in the war.

Many tears have been shed, and the spot has become sacred to the men who died. Now it is proposed to remove the monument to Parliament Square in front of Westminster Abbey and to make it marble. But it is pointed out that marble is unsuitable in Great Britain. In eighty years marble monuments fall to pieces, the inscriptions become unreadable, and one marble statue lose one per cent. of its weight in a year in Manchester.

Portland stone is recommended, as the "King Charles the First" plinth made of this material, resisted the weather two hundred and fifty years. There is now to be a keeper, preferably a soldier's widow, for the cenotaphs to keep the flowers and wreaths in order.

LEADING MARKETS

Breadstuffs.

Toronto, Aug. 12.—Man. wheat—No. 1 Northern, $2.24½; No. 2 Northern, $2.21½; No. 3 Northern, $2.17½; No. 4 wheat, $2.11, in store Fort William.

Manitoba oats—No. 2 CW, 87⅜c; No. 3 CW, 84⅜c; extra No. 1 feed, 85⅜c; No. 1 feed, 83⅜c; No. 2 feed, 80⅜c, in store Fort William.

Man. barley—No. 3 CW, $1.38¾; No. 4 CW, $1.33¾; rejected, $1.27¼; feed, $1.27¼.

American corn—No. 3 yellow, nominal; No. 4 yellow, nominal.

Ontario oats—No. 3 white, 84 to 87c, according to freights outside.

Ontario wheat—No. 1 Winter, per car lot, nominal; No. 2, do., $2.03 to $2.08; No. 3, do, nominal, f.o.b. shipping points, according to freights.

Ontario wheat—No. 1, 2 and 3 Spring, nominal.

Barley—Malting, $1.29 to $1.33, according to freights outside.

Buckwheat—Nominal.

Rye—Nominal.

Manitoba flour—Government standard, $11, Toronto.

Ontario flour—Government standard, $10.25 to $10.50, in bags, Montreal, prompt shipment; do, $10.25 to $10.50, in jute bags, Toronto, prompt shipment.

Millfeed—Car lots, delivered Montreal freights, bags included, bran, per ton, $42 to $45; shorts, per ton, $44 to $50; good feed flour, per bag, $3.25 to $3.35.

Hay—No. 1, per ton, $22 to $24; mixed, per ton, $10 to $19, track, Toronto.

Straw—Car lots, per ton, $10 to $11, track, Toronto.

Country Produce—Wholesale.

Butter—Dairy, tubs and rolls, 36 to 38c; prints, 38 to 40c; creamery, fresh made solids, 50 to 50½c; prints, 50½ to 51c.

Eggs—44 to 45c.

Dressed poultry—Spring chickens, 45c; roosters, 25c; fowl, 30 to 32c; ducklings, 32c; turkeys, 35 to 40c; squabs, doz., $6.

Live poultry—Spring chickens, 36c; roosters, 22c; fowl, 26 to 30c; ducklings, 30c; turkeys, 30c.

Wholesalers are selling to the retail trade at the following prices:

Cheese—New, large, 28 to 29c; twins, 28½ to 29½c; triplets, 29 to 30c; Stilton, 29 to 30c.

Butter—Fresh dairy, choice, 46 to 48c; creamery prints, 55 to 56c.

Margarine—36 to 38c.

Eggs—No. 1's, 53 to 54c; selects, 56 to 58c.

Dressed poultry—Spring chickens, 50c; roosters, 28 to 30c; fowl, 37 to 38c; turkeys, 40 to 45c; ducklings, lb., 35 to 40c; squabs, doz., $7; geese, 28 to 30c.

Live poultry—Spring chickens, 45c; fowl, 30 to 35c.

Beans—Canadian, hand-picked, bus., $5; primes $3.50 to $4; Imported hand-picked Burma or Indian, $3.50; Limas, 15c.

Honey—Extracted clover, 5-lb. tins, 24 to 25c; 10-lb. tins, 23½ to 24c; 60-lb. tins, 23 to 24c; buckwheat, 60-lb. tins, 18 to 19c. Comb—16-oz., $4.50 to $5 doz; 10-oz., $3.50 to $4 doz.

Maple products—Syrup, per imperial gallon, $2.45 to $2.50; per 5 imperial gallons, $2.35 to $2.40; sugar, lb., 27c.

Provisions—Wholesale.

Smoked meats—Hams, med., 47 to 48c; do., heavy, 40 to 42c; cooked, 63 to 65c; rolls, 35 to 36c; breakfast bacon, 49 to 55c; backs, plain, 50 to 51c; boneless, 56 to 58c; clear bellies, 33 to 35c.

Cured meats—Long clear bacon, 32 to 33c; clear bellies, 31 to 32c.

Lard—Pure tierces, 36 to 36½c; tubs, 37½ to 38c; pails, 37¾ to 38¼c; prints, 38½ to 39c. Compound tierces, 31½c to 32c; tubs, 32 to 32½c; pails, 32¼ to 32¾c; prints, 33 to 33½c.

Montreal, Aug. 12.—Oats, extra No. 1 feed, 97½c. Flour—new standard grade, $11 to $11.10. Rolled oats, bags, 90 lbs, $5.25. Bran, $42. Shorts, $44. Hay—No. 2, per ton, car lots, $28. Cheese, finest easterns, 25c. Butter, choicest creamery, 52½ to 53c. Eggs, fresh, 62 to 64c; selected, 58c; No. 1 stock, 52c; No. 2 stock, 45c. Potatoes, per bag, car lots, $2.25 to $2.75. Dressed hogs, abattoir killed, $33 to $33.50. Lard, pure, wood pails, 20 lbs. net, 38¾c.

Live Stock Markets.

Toronto, Aug. 12.—Choice heavy steers, $14 to $14.75; good heavy steers, $13 to $13.50; butchers' cattle, choice, $12.75 to $13.25; do, good, $11.75 to $12; do, med., $11.25 to $11.50; do, com., $7 to $8; bulls, choice, $10 to $11; do, med., $10.25 to $10.75; do, rough, $8 to $8.25; butchers' cows, choice, $10 to $10.50; do, good, $9.25 to $9.75; do, med., $8.50 to $9; do, com., $7 to $8; stockers, $8.75 to $11.75; feeders, $11.50 to $12; canners and cutters, $4.50 to $6.25; milkers, good to choice, $110 to $140; do, com. and med., $65 to $75; springers, $90 to $150; light ewes, $8 to $10; yearlings, $10.50 to $13; spring lambs, per cwt., $17 to $20; calves, good to choice, $17.50 to $20.50; hogs, fed and watered, $24.75; do, weighed off cars, $25; do, f.o.b., $23.75.

Montreal, Aug. 12.—Hogs, $24 to $24.50 per 100 lbs., weighed off cars; lambs, 16c per lb. Butchers' cattle, $9.50 to $11.50; canners, $6 to $9, per 100 lbs.



THE REAL PILLAR OF SOCIETY.

It's a good rule that works BOTH ways. When the farmer supports the home merchant and the home merchant supports the farmer, you have the real pillar of society. The farmer would have a poor farm if he did not have a good home market. And the merchant can't build up the home market alone. He must have the support of the farmer. Likewise, the merchant has poor business when the SERVICE he gives is not the best possible. The trade must be even. The services must be mutual. So, the picture you are looking at NOW should be true from both ends. If it doesn't quite suit you this way, turn the paper around. NOW you have seen the REAL PILLAR OF SOCIETY. The farmer upholding the merchant and the merchant upholding the farmer.

The New Leader of the Liberal Party

William Lyon Mackenzie King, into whose hands has been entrusted the mantle of leadership laid aside by Sir Wilfrid Laurier, is a direct descendant upon the maternal side of William Lyon Mackenzie, a fact that has been a potent influence in winning him recognition and preferment in the Liberal party. He was Canada's first Minister of Labor, but back of his appointment were years of definite preparation for just such a post. He began his training in the University of Toronto, where he won the Blake Scholarship in Arts and Law in 1893. Later, he took a course in political economy at Chicago in 1896-7, and at Harvard from 1897 to 1900. His deep interest in labor questions led to his appointment in 1900 as Deputy-Minister of Labor, and during the eight years he served in that capacity he acted as conciliator in two score of important industrial strikes. He was called into the Cabinet of Sir Wilfrid Laurier in 1909, and for two years acted as Minister of Labor. In the reciprocity election of 1911 he went down to defeat with many of his colleagues, and retired from public life for the time. Some years ago he accepted service with the Rockefeller Foundation in connection with social investigations. The new leader is 44 years old, of Scotch ancestry and a Presbyterian.

SCENIC RAILWAY AT MONTREAL DESTROYED BY FIRE WITH LOSS OF LIFE

Number of Victims May Reach Twenty—Wooden Structure at Dominion Park Takes Fire While Horrified Spectators Powerless to Help.

Montreal, Aug. 10.—Charred beyond the possibility of recognition, the bodies of three men, three women and a boy were recovered to-night from the ruins of the Mystic Rill and part of the Scenic Railway, which were destroyed by fire at Dominion Park, an amusement resort near this city. It is thought that several more bodies will be recovered to-morrow, when the wreck is searched. The exact cause of the fire is unknown, but it is thought it may have been started by a cigarette or a match. The flames spread quickly and were fanned by a westerly wind, which blew toward the river front, and it is to this that is due the salvation of the entire park.

When the firemen arrived the Mystic Rill was enveloped in flames. They heard shouts for help and moans of agony, but it was impossible to aid the victims. They broke down the walls, and in this way got a few persons out. When the Scenic Railway fell with a crash into the roaring furnace, it is stated that there was a carload of people on it at the time.

The death-list of the Dominion Park fire, may be increased to possibly fifteen or twenty.

ORDER OF MERIT FOR LLOYD GEORGE

His Majesty the King Acknowledges Services of Prime Minister.

A despatch from London says:—King George has conferred upon Premier David Lloyd George the Order of Merit as a sign of his appreciation of Mr. Lloyd George's war services. In a letter to the Premier, dated Buckingham Palace, Aug. 5, announcing the award, the King says:

"My Dear Prime Minister,—Honors and rewards to officers of the army, navy and air force having been submitted to Parliament, I feel that my people will share with me regret that it is not possible to express the nation's grateful recognition of the persistent services rendered by the Prime Minister, both in carrying the war to a victorious end, and in securing an honorable peace. To rectify somewhat this omission, and personally to mark my high appreciation of these services, it gives me great pleasure to confer upon you the Order of Merit.

"Believe me, your very sincerely,
"GEORGE R.I."

BRITISH MOTOR CREW SINKS "RED" CRUISER

Libau, Lettland, Aug. 10.—It is now revealed that a British motorboat crew of four men only torpedoed the Bolshevik cruiser Clog, of 6,770 tons, in the Gulf of Finland.

One whole building will be devoted to Canadian war trophies at the Canadian National Exhibition, while the big guns, aeroplanes and other large relics will be distributed around the grounds, giving the Big Fair a truly victory atmosphere.

AUSTRIA REPLIES TO PEACE TREATY

Prepared to Sign But Thinks Conditions Should Be Modified.

A despatch from Paris says:—The Austrian counter-proposals to the peace terms have been handed to the Allied Mission at St. Germain-en-Laye. The counter-proposals were brought at once to Paris and delivered to the Supreme Council of the Peace Conference.

The Austrian observations on the treaty were considered in Peace Conference circles to be very temperate in tone.

The Austrian reply said the delegation realized Austria's position was that of a defeated power, but complained that its territory had been limited in too sweeping a manner.

Particular objection was offered to the loss of Southern Bohemia and the Tyrol district.

The Austrians state they also believe they have been greatly overcharged, as two-thirds of the debt of the Austro-Hungarian State is being loaded upon them. They say that proportion is too heavy, considering their small population, and they are not sure they can live under such conditions.

A special appeal was made by the Austrians for an oral discussian of the treaty. They said they believed such a discussion would result in a more complete understanding of the conditions imposed.

Although the Austrians indicated very clearly their intention of signing, even if the treaty is not modified, yet they expressed the hope that some modification may be effected.

BRITAIN LEADS IN BUILDING OF SHIPS

A despatch from London says:—Great Britain maintains the lead in the world's shipping, although, the margin of superiority has been vastly reduced by the United States shipbuilding output and the losses due to the war.

In the new edition of Lloyd's Register, which is the first issued free of censorship since the beginning of the war, the race between this country and the United States is clearly shown. It demonstrates that in spite of competition from the American side, Great Britain's advantage, in bigger ships particularly, is high, although the tables are incomplete, in so far as they do not take into account the distribution among the allies of 1,768 German boats which at the date of the armistice had not been captured or requisitioned.

BRITISH LABOR SITUATION UNCHANGED

A despatch from London says:—There is virtually no change in the labor situation. The strikes of bakers and Yorkshire miners are still unsettled, but the railway position in London is resuming its normal condition. The situation at Liverpool is greatly improved, but the tramway strike continues and there is a great scarcity of bread.

It was announced in the House of Commons that for the week ending July 26 the coal output was nearly fifty per cent. under the previous average. Other interesting announcements in Parliament were that the Government was preparing a bill for future regulation of the liquor trade and also that, in a few exceptional cases, Germans were being admitted to England to trade under close scrutiny.

AFGHAN AMIR LOSES SUBSIDY

Simla, India, Aug. 10.—The Amir of Afghanistan, under the peace treatw signed with Great Britain last week, not only loses his annual subsidy of $600,000, but more than $5,000,000 in subsidy which it appears he had on deposit with the Government of India. Confiscation of these arrears is a hard blow for Rabibullah.

The victory spirit will dominate the Canadian National Exhibition this year, and the Dominion war trophies the Canadian War Memorials paintings, Grenadier Guards Band, and German U-boat will furnish a real khaki background for the event.

BRINGING UP FATHER

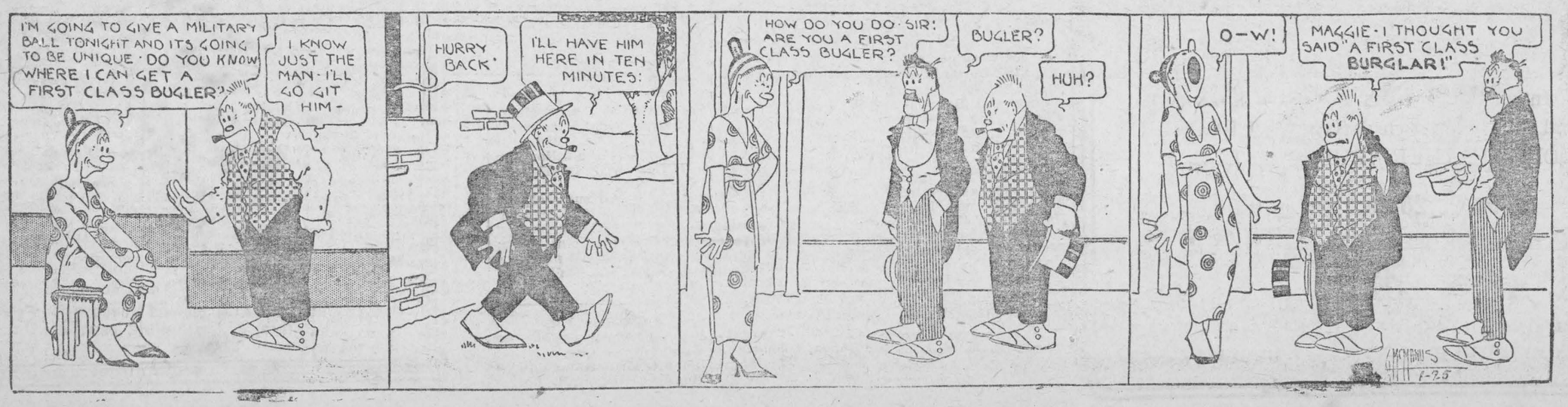

What Atlantis Was Really Like

The story of "Lost Atlantis," appealing as it does so strongly to the imagination, will always have a fascinating interest.

To most people, however, it is but a name. They cannot tell you where the vanished continent is supposed to have been or what is the origin of the tradition in regard to it. Much less do they realize that geologists to-day are of opinion that there actually was an Atlantis and that the tale is no myth.

The Greeks and Phoenicians wrote about it as of a continent that had disappeared not very long before the early days of those writers were born. There is even good reason for believing that the trading ships of the Phoenicians maintained a traffic with the seaports of Atlantis in centuries antedating the dawn of history.

One should realize that history, meaning by that term the written story of peoples, does not go back very far. The earliest history of the peoples of the Mediterranean region does not go back further than 3,000 years before the birth of Christ. Hence it is conceivable that Atlantis, concerning which we have only tradition, which is mouth-to-mouth history, may have existed no longer ago than 6000 or 7000 B.C.

Geologists say that there was such a continent as that described, and that Phoenician and Greek voyagers might easily have reached it, inasmuch as it occupied a large part of the present oceanic area between northern Africa and the Caribbean.

Nobody can even guess how broad it was, but it was about 1000 miles long from north to south. It was very mountainous and on its western slopes were many large rivers.

When Atlantis sank beneath the sea it did not wholly disappear. Small patches of it still remain above the surface of the ocean, two of these being the island of Jamaica and the Barbados.

As continents go, Atlantis was never very old. It rose out of the ocean not more than 3,000,000 or possibly 4,000,000 years ago, a fact made manifest by the circumstance that the soil of Jamaica is largely composed of stuff which, as shown by the fossils it contains, was ooze of the sea bottom in Tertiary times.

Phoenician tradition ascribed to the people of Atlantis a high civilization. During the last few years scientific expeditions, in pursuit of natural history "specimens," have made explorations of the sea bottom in that region. How interesting it would be if their dragnets brought up from the depths some ancient relics from drowned towns of the lost continent.

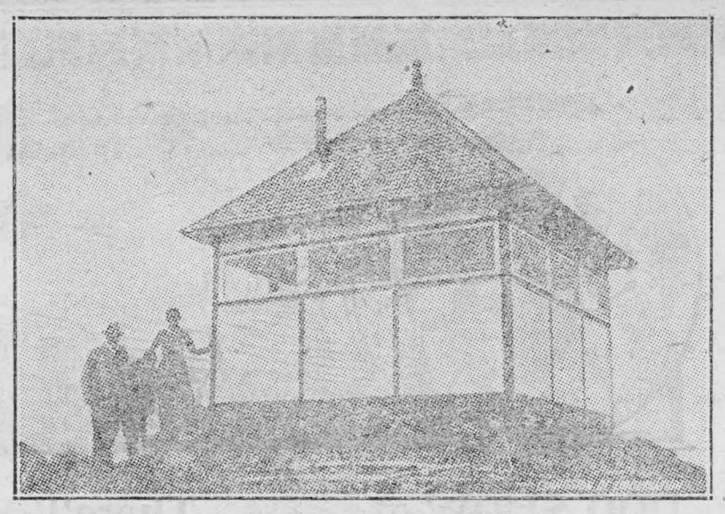

A FORESTRY WATCHHOUSE.

Dominion forestry lookout cabin on Green Mountain, Kamloops, B.C., from which constant watch is kept for forest fires and much damage thereby prevented.

AFGHANS AGAIN MAKING MISCHIEF

JUST FOR THE SAKE OF FIGHTING, THEIR FAVORITE SPORT.

Afghanistan, a Despotic Monarchy, is Well Supplied With Weapons of Most Modern Type.

About three times in a century the Arghans "bust loose," and the British have real trouble on their hands.

Just why they should have chosen this time to declare a "holy war" nobody seems to know. They do not appear to have any particular grievance, but fighting is their favorite outdoor sport; the new Ameer, Aman-Ullah Khan, nurses a grouch against the British and the fanatical mullahs have been busy stirring up the people.

Hitherto, in Afghan wars, the British have been opposed by an enemy inadequately equipped with modern weapons. To-day it is different. During the last few years up-to-date munition factories have been established at Kabul, and the Afghans have learned how to manufacture first-class rifles, as well as rifled cannon, cartridges, shells, gunpowder, etc. Also they have Hotchkiss and Maxim guns, as well as light machine guns.

Railroad Building Forbidden by Govt.

Afghanistan is a star of valleys radiating from the peaks of Koh-i-Baba, and the whole country is ruggedly mountainous. Military operations are rendered additionally difficult by the circumstance that there are no railroads. Building of the latter has been forbidden by the Afghan Government lest they facilitate invasion.

As a precautionary measure, the British have built a railroad up the valley of the Kabul river and at Chaman, the terminus, close by the Afghan border, they long ago stored great quantities of rails and other material, the idea being in case of hostilities to extend the line as rapidly as possible to Kabul.

The British want no trouble with the Afghans; all they desire is peace. To keep them quiet they have for many years paid the Ameer an annual subsidy of $600,000. But those warlike people, though invariably whipped, are not content to stay so. They hate white folks and, being earnestly pious Mohammedans, they feel that if they could murder the last Christian on earth they might be happy.

Claim Descent From the Lost Tribes.

The Afghans claim descent from the Lost Tribes of Israel, and trace their lineage through Solomon and David back to Moses and Abraham. In truth many of them have Jewish features and ancient Jewish names. The men are bearded, fierce looking and commonly clad in bloomers and loose shirts of white cotton, with turban or skull cap. The women wear trousers, and some of them are costumed like ghosts, in white gowns that fall from the top of the head, with eye holes.

Afghanistan is the only independent kingdom of central Asia. It is a despotic monarchy. One of its two principal cities, Herat (Kabul, the capital, being the other) is one of the greatest trading centres of the East. Both are electrically lighted, and within the last few years many modern manufacturing industries have reached important development. The bulk of the population, however, dwells in primitive mud villages with loopholed walls and high mud watchtowers.

If the construction of a railroad across 450 miles of Afghan territory were made politically permissible there would be through traffic all the way from Paris to Calcutta.

LONDON TREASURE HOUSES.

Warehouse Stocks Worth Millions to Be Found There.

Away in the far east of London there are many little-known treasure houses to be found, says a London magazine.

Externally they are colossal and unattractive warehouses, plain and barrack-like; but they contain treasures valued at many millions, brought in British ships from every corner of the earth. They are the repositories of London's dockland.

Let us in fancy explore a few of these wonder-warehouses, and feast our eyes on their contents; and let us pay our first visit to one in Cutler St. Here, in a score of enormous rooms, we see a bewildering display of the world's most beautiful carpets, dazzling to the eyes in the richness and variety of their coloring—carpets of jute and cotton from the looms of Japan, carpets of silk from India; gorgeous carpets and prayer-mats from Persia—in short, mountains of carpets from all parts of the world.

In other rooms we see hecatombs of birds of the most brilliant plumage, imported from almost every country under the sun. There are huge boxes of bright red and black tanageres from Brazil; blue finches and bronze ducks from New Guinea; birds of Paradise in a score of gorgeous varieties, some worth as much as 60 guineas each; blue chatterers, peacocks and parrots, and ostrich feathers of hues ranging from black to pure white. There are thousands of egrets and ospreys from Brazil, China, India and South America, worth almost their weight in gold.

Other spacious and pillared rooms are crowded with the most costly and beautiful porcelain—miracles of the potter's art in all the glory of rich and exquisitely blended coloring. Here, too, are vases and bowls of beaten brass, Egyptian and Persian coffee pots, Japanese pictures, ancient MSS. from Persia, the rarest and costliest products of the East, many of them worth a small fortune.

Australian sheep-breeders, who at one time would shoot a stray dog on sight, are now scouring the country for any kind of an animal that is able to hunt down rabbits.

A "man-size" food —builder of brain and brawn. Mighty good also for women and children.

Grape-Nuts

Made of wheat and barley.

HELPING NATURE.

Occasionally Dame Nature Takes Revenge For Man's Interference.

As a rule, Nature can and does take good care of herself, but she can be helped, as agriculture shows.

Left to themselves, the thousands of varieties of pigeon will all go back to the common blue kind, all apples to the crab, all plums to the sloe, and so on. She can also be helped to good effect by importation. The apple is a stranger in Tasmania, yet there it flourishes best; the fuchsia is a stranger in the British Isles, yet in Manxland they make hedges of it. But these things need to be done with care. Occasionally Nature hits back hard, as in the case of the rabbit plague in Australia, which has cost the Island Continent millions just to keep it in limits; or, as in the case of the sparrow in America, which has ousted, by its pugnacity, many birds far more desirable.

But perhaps the funniest case of this kind occurred in Bermuda. The island was free from reptiles of all kinds, but its insects were, and still are, many and various and ferocious. Some kindly individual, having heard that the toad was a champion insect-destroyer, introduced toads on his estate.

The climate suited Mister Toad to perfection, and he speedily spread everywhere, until he became a nuisance and plague like unto a plague of Egypt! Then the islanders bethought themselves of the importer, and presented him with a testimonial for his zeal, in the form of a pie. When opened, this "dainty dish" was not full of blackbirds, but chock full of toads!

KEEP CHILDREN WELL DURING HOT WEATHER

Every mother knows how fatal the hot summer months are to small children. Cholera infantum, diarrhoea, dysentry, colic and stomach troubles are rife at this time and often a precious little life is lost after only a few hours illness. The mother who keeps Baby's Own Tablets in the house feels safe. The occasional use of the Tablets prevents stomach and bowel troubles, or if trouble comes suddenly —as it generally does—the Tablets will bring the baby safely through. They are sold by medicine dealers or by mail at 25 cents a box from The Dr. Williams' Medicine Co., Brockville, Ont.

THE STORY OF ROBIN ADAIR.

A Dublin Wine Merchant of Scottish Ancestry.

Is the famous old song, "Robin Adair," which we have sung from childhood, Scotch or Irish? Scottish, undoubtedly, will be the general reply. Yet authentic history seems to point otherwise.

Hanging in the great hallway of the present mansion of Sir Robert Hodson, at Hollybrook, Kilbride Co., Wicklow, where Robin lived, played, and sang verses, is his harp, while, attached to a small building nearby, is a brass plate bearing the inscription:

Here Robin sat and sang, and quaffed the bowl.
Degenerate days! how fallen the ancient line!
How science bids ascending waters roll,
And fountains gush, where once flowed genial wine.

Robin, according to the latest researches, was a successful wine merchant in Dublin, with, however, Scottish ancestral connections. Hence the confusion. He it was who built Hollybrook, where he entertained lavishly, the original song of "Robin Adair," which goes back to the year 1730, being written to commemorate a visit he paid to some sporting friends at Puckstown, near Artane Co., Dublin, commencing:

"You're welcome to Puckstown, Robin Adair."

Robin, in spite of his convival habits, lived to a green old age, and ultimately died in Dublin in 1737. In addition to his harp, two of his wine glasses, which held a quart of wine each, are still preserved.

Labor spent by the farmer in sharpening his tools and implements earns a thousand per cent. interest, declares an expert. The average farmer is inclined to go along with dull edges, little realizing the tremendous amount of extra labor he is making himself.

THE CAUSE OF SICKNESS

Almost Always Due to Weak, Impoverished Blood.

Apart from accident or illness due to infection, almost all ill-health arises from one or two reasons. The great mistake that people make is in not realizing that both of these have the same cause at the root of them, namely poor and improper blood. Either bloodlessness or some trouble of the nerves will be found to be the reason for almost every ailment. If you are pale, suffer from headaches, or breathlessness, with palpitation of the heart, poor appetite and weak digestion, the cause is almost always bloodlessness. If you have nervous headaches, neuralgia, sciatica and other nerve pains, the cause is run down, exhausted nerves. But run down nerves are also a result of poor blood, so that the two chief causes of illness are one and the same.

This accounts for the great number of people, once in indifferent health, pale, nervous and dyspeptic, who have been made well and hearty by Dr. Williams' Pink Pills; for no other medicine ever discovered is so valuable for increasing the supply of rich red blood and giving strength to worn out nerves. Men and women alike greatly benefit from a course of the splendid blood builder and nerve tonic.

If your dealer does not keep these pills you can get them by mail at 50 cents a box or six boxes for $2.50 from The Dr. Williams' Medicine Co., Brockville, Ont.

COMMON HERBS IN MEDICINES.

Disguised Under Latin Names They Work Many Cures.

Many of the secrets hidden under the thatch of the wattle and daub cottages can be found in the pharmacopeia of either the allopathist or the homeopathist, observes the London Daily Express.

Willow tea is but a crude form of the salycilates which have long been recognized as the orthodox anti-uric acid and anti-pyretic remedies.

Common mallow, called "pick-cheeses" by children, provides a tasteless mucilaginous liquid, which is worked up in various shapes and given for coughs. The leaves of the colt's foot, horehound and balm are all used in liquid form mostly, for coughs and chest affections.

Foxglove cordial is given to old people suffering from palpitation of the heart, and does as much good as when it is called "tinc. digitalis."

Camomile and dandelion broths or teas are sold as tonics by the wise women who would be at a loss to say what was meant by Anthemis nobilis or Taraxacum.

Beautiful comfrew is used, both plant and root, as a poultice for cancerous and other growths, and a broth is made from it for kidney affections. This has obtained official recognition under the name of Symphitum officinale.

The "cure" for measles is saffron tea. This is prepared by pouring boiling water on the dried stigmas of the purple autumn crocus. An infusion of flaxseed cleanses and heals wounds. Self heal has cured quinsy; sage has many valuable qualities.

The "Beef Eaters."

The warders, known as "beef eaters," probably because they once were fed on rations of meat, form one of the curiosities of the Tower of London for visitors. They wear Tudor costumes, and, like the Swiss bodyguard of the Pope, they keep their ancient costumes, undisturbed by currents of modern fashion.

Just before midnight the head warder and the porter, carrying a bunch of huge keys, go to the guard-room, summon "the escort of the keys," made up of "beef eaters," and then proceed ceremoniously to lock the great outer gate. The password is given formally to sentries as the procession passes, and in conclusion the detail salutes the keys as the porter cries, "God preserve the King." Every three months the reigning king or queen sends the password of the tower to the constable, signed and sealed, and the mayor of London is the only other outside person supposed to know it. This custom is a relic of the time when the tower was primarily a fortress.

To give a slight stiffness to fine lace rinse in milk and iron while damp.

Minard's Liniment Cures Colds, Etc.

BITS OF HUMOR FROM HERE & THERE



He Didn't.

Part of the Peace celebrations at Little Muchcombe was a shooting-match for lads under seventeen. Although the judge had his doubts about some of the competitors, he held his peace.

The prize finally lay between two marksmen, and the excitement became intense.

A small boy of ten or so, who had crowded close up to the barrier, suddenly called out to one of the competitors:

"Good shot, dad! A few more of those, and you'll get the prize!"

Blinks at the Blimp.

Augustus Tolliver, the Yankee soap king, strode wrathfully out of his stateroom aboard the blimp and seized the arm of the porter.

"Idiot!" he roared, "why didn't you give me a call this morning? I told you I had to be in London for a directors' meeting at 9 a.m. sharp, and now London is Lord knows how many miles in our rear."

"Ah pounded on yo' door, boss, but yo' refuses to waken," replied the porter.

The soap king pulled out a watch.

"Eleven-thirty," he grunted disgustedly. "Where are we now?"

"Jest passed over St. Louis, boss; we'll be back in N'Yawk at 12.05."

"Oh, well," said Tolliver, "I can attend that 12.30 meeting of the soap powder people and catch the 1.30 blimp for London."

Gems of Knowledge.

A nature-study and biology teacher somewhere in America sends the following casket of jewels culled from her pupils regarding their observations and conclusions in the domain of nature:

"Organic matter is when you have something the matter with your organs."

"Five devices by which seeds are scattered are wind, water, explosion, torn up, taken out, and thrown away."

"The peculiars of an insect are some of them bring diseases, others destroy food, suck the blood, spoil the flowers, lay eggs and kill babies."

The grasshopper, when he walks, he either jumps or hops."

"The jaws of a grasshopper move east and west."

"A larva is an unfinished animal."

"The flower is to show what a plant can do."

Minard's Liniment Cures Distemper.

A Wandering Crown.

The crown of Hungary, which is said to have been offered to Prince Alexander of Serbia, was once within an ace of going to England.

In 1849, when Kossuth struck a blow for liberty, he caused the ancient crown of Hungary to be given into his custody, and, when compelled to flee, tried to carry it with him. His intention was to take it to London, but when in danger of capture he buried it near Orsova.

There it remained until 1854, when he made an attempt to have it unearthed and sent to him. Unfortunately the secret leaked out, and the Austrian government was beforehand in excavation.

SUFFERING CATS! GIVE THIS MAN THE GOLD MEDAL

Let folks step on your feet hereafter; wear shoes a size smaller if you like, for corns will never again send electric sparks of pain through you, according to this Cincinnati authority.

He says that a few drops of a drug called freezone, applied directly upon a tender, aching corn, instantly relieves soreness, and soon the entire corn, root and all, lifts right out.

This drug is a sticky ether compound, but dries at once and simply shrivels up the corn without inflaming or even irritating the surrounding tissue.

It is claimed that a quarter of an ounce of freezone obtained at any drug store will cost very little but is sufficient to remove every hard or soft corn or callus from one's feet. Cut this out, especially if you are a woman reader who wears high heels.

GIRLS! LEMON JUICE IS A SKIN WHITENER

How to make a creamy beauty lotion for a few cents.

The juice of two fresh lemons strained into a bottle containing three ounces of orchard white makes a whole quarter pint of the most remarkable lemon skin beautifier at about the cost one must pay for a small jar of the ordinary cold creams. Care should be taken to strain the lemon juice through a fine cloth so no lemon pulp gets in, then this lotion will keep fresh for months. Every woman knows that lemon juice is used to bleach and remove such blemishes as freckles, sallowness and tan and is the ideal skin softener, whitener and beautifier.

Just try it! Get three ounces of orchard white at any drug store and two lemons from the grocer and make up a quarter pint of this sweetly fragrant lemon lotion and massage it daily into the face, neck, arms and hands.

FOR SALE.

NEWSPAPER, WEEKLY, IN BRUCE County. Splendid opportunity. Write Box T. Wilson Publishing Co., Limited. 73 Adelaide St. W., Toronto.

WELL EQUIPPED NEWSPAPER and job printing plant in Eastern Ontario. Insurance carried $1,500. Will go for $1,200 on quick sale. Box 62. Wilson Publishing Co., Ltd., Toronto.

POULTRY WANTED

WHAT HAVE YOU FOR SALE IN Live Poultry, Fancy Hens, Pigeons, Eggs, etc.? Write I. Weinrauch & Son, 10-18 St. Jean Baptiste Market, Montreal, Que.

HOME BUILDERS!

WRITE FOR OUR FREE BOOK OF House Plans, and information telling how to save from Two to Four Hundred Dollars on your new Home. Address Halliday Company, 23 Jackson W., Hamilton, Ont.

MISCELLANEOUS.

CANCER, TUMORS, LUMPS, ETC., internal and external, cured without pain by our home treatment. Write us before too late. Dr. Bellman Medical Co., Limited, Collingwood, Ont.

High Cost of Servants.

Caller: "What a beautiful baby! And what is its name?"

Young Mother: "Bridget Mary Anne De Vere."

"Coller: "Mercy sakes! How did you happen to give it a name like that?"

Young Mother: "Why, the cook threatened to leave when baby came and we got her to stay by naming the baby after her."

Montreal, May 29th, '09.
Minard's Liniment Co., Limited.
Yarmouth, N.S.

Gentlemen,—I beg to let you know that I have used MINARD'S LINIMENT for some time, and I find it the best I have ever used for the joints and muscles.

Yours very truly,
THOMAS J. HOGAN,
The Champion Clog and Pedestal Dancer of Canada.

For the commemoration of Peace the Oxford University Press have issued several handsome new editions of the Bible. These include a pulpit volume, a family Bible, and several other smaller styles. The Press have also issued commemoration Testaments and Prayer Books.

MONEY ORDERS.

Remit by Dominion Express Money Order. If lost or stolen you get your money back.

A Reuter telegram from Kingston (Jamaica) states that statistics furnished by fruit companies show that an extraordinary crop of bananas is expected. It is believed the crop will amount to 10,000,000 stems this year, which is four times as much as last year.

OTHER TABLETS NOT ASPIRIN AT ALL

ONLY TABLETS MARKED WITH "BAYER CROSS" ARE ASPERIN.

If You Don't See the "Bayer Cross" on the Tablets, You Are Not Getting Asperin—Only Acid Imitation!

BAYER

Genuine "Bayer Tablets of Asperin" are now made in Canada by a Canadian Company—No German interest whatever, all rights being purchased from the United States Government.

During the war, acid imitations were sold as Aspirin in pill boxes and various other containers. The "Bayer Cross" is your only way of knowing that you are getting genuine Asperin, proved safe by millions for Headache, Neuralgia, Colds, Rheumatism, Lumbago, Neuritis and for Pain generally.

Handy tin boxes of 12 tablets—also larger sized "Bayer" packages can be had at drug stores.

Asperin is the trade mark, registered in Canada, of Bayer Manufacture of Monoacetic-acidester of Salicylic-acid.

MONTH OLD BABY HAD SKIN TROUBLE

On Face and Hands. Itched and Burned. Cuticura Heals.



"My baby was only a month old when her face and hands started to get red and scaly. The eczema started in the form of water blisters and itched and burned. She was so cross and fretful she could not sleep.

"This lasted nine months when I tried Cuticura Soap and Ointment, and I used three cakes of Soap with two boxes of Ointment when she was healed." (Signed) Mrs. Oscar Pillon, Amherstburg, Ontario, May 7, 1918.

Cuticura Soap, Ointment and Talcum are all you need for all toilet uses. Bathe with Soap, soothe with Ointment, dust with Talcum.

For free sample each of Cuticura Soap, Ointment and Talcum address post-card: "Cuticura, Dept. A, Boston, U. S. A." Sold everywhere.

HORTICULTURAL PRIZE LIST

Class 1. Asters, any color, five blooms, 1st 75c, 2nd 5oc, 3rd 25c.
Class 2 Collection of Asters, 3 blooms each, 1st $1.oo, 2nd 50, 3rd 25
Class 3 Collection of Dahlias, 1 bloom each kind, 1st $1.oo, 2nd 5oc.
Class 4 Collection of Sweet Peas, 1st 75c, 2nd 5oc, 3rd 25c.
Class 5 Collection of Stocks, 1st 75c, 2nd 5oc, 3rd 25c.
Class 6 Collection of Cosmos, 1st 75c, 2nd 5oc, 3rd 25c.
Class 7 Collection of Phlox, 1st 75c, 2nd 5oc, 3rd 25c.
Class 8 Collection of Petunias, 1st 75c, 2nd 5oc, 3rd 25c.
Class 9 Collection of Salpiglossislst 75c, 2nd 5oc, 3rd 25c.
Class 1o Collection of Zinnias, 1st 75c, 2nd 5oc, 3rd 25c.
Class 11 Collection of Nasturtium, 1st 75c, 2nd 5oc, 3rd 25c.
Class 12 Collection of Annuals, 1st 75c, 2nd 5oc, 3rd 25c.
Class 13 Collection of Potted Ferns, 1st 75c, 2nd 5oc, 3rd 25c.
Class 14 Collection of Potted Plants, 1st 75c, 2nd 5oc, 3rd 25c.
Class 15 Special by Miss G. Von Doran, Best Collection of Gladioli, one spike each variety, 1st $1.5o, 2nd $1.oo, 3rd 5oc.
Class 16 Special by Miss G Von Doran, Gladioli, one variety,, three spikes each variety, 1st $1.25, 2nd 75c.
Class 17 Special by Mrs. J. Wesley Allison, Best Window or Porch Box in town, (Exhibitors must notify the Secretary of their desire to enter in this class before 12 a.m., on the day of the show) 1st $1.5o, 2nd $1.oo, 3rd 5oc.
Class 18 Special by C. A. Burriss, Esq. Best appearing premises in town. Lawn and surroundings. No entries necessary. Judges will drive over the town on the day of the Exhibition. 1st $1.5o, 2nd $1.oo, 3rd 5oc.
Class 19, Special by J. C. Boyd, Esq., collection of Pansies, ten blooms, no two alike, 1st $1.25, 2nd 75c.
Class 2o Special by J. H. Meikle, Esq. Best arranged table bouquet of flowers from Exhibitor's garden. 1st $1.25, 2nd 75c, 3rd 5oc.
Class 21 Special by Mrs. J. W. Allison. Collection of Apples, five of each variety. 1st $1.25, 2nd 75c.

Vegetables.

Class 22 Special by J. H. Meikle, Esq. Open to School Children. Best Collection of Vegetables from seed supplied by the Society. Five specimens will constitute an exhibit. 1st $1.oo, 2nd 75c, 3rd 5oc, 4th 25c.
Class 23 Five Table Carrots, 1st 75c, 2nd 5oc 3rd 25c.
Class 24 Five Onions, 1st 75c, 2nd 5oc, 3rd 25c.
Class 25 One head of Cabbage, 1st 75c, 2nd 5oc, 3rd 25c.
Class 26 Six Ears of Sweet Corn, 1st 75c, 2nd 5oc, 3rd 25c.
Class 27 One head of Cauliflower, 1st 75c, 2nd 5oc, 3rd 25c.
Class 28 Five Beets, 1st 75c, 2nd 5oc, 3rd 25c.
Class 29 Five Parsnips, 1st 75c, 2nd 5oc, 3rd 25c.
Class 3o Five Tomatoes, 1st 75c, 2nd 5oc, 3rd 25c.
Class 31 Six White Potatoes, 1st 75c, 2nd 5oc, 3rd 25c.
Class 32 Six Red Potatoes, 1st 75c, 2nd 5oc, 3rd 25c.
Class 33 Best Collection of Vegetables from Home Garden, 1st $1.oo, 2nd 5oc, 3rd 25c.

CARD OF THANKS

I take this first opportunity of expressing publicly my sincere thanks for the kindness and financial assistance which I received from my friends after the loss which I have just sustained in the recent fire which destroyed my barns and contents.

CORRY BROWN.

WANTED

Two comfortable rooms on a lower flat. For further particulars apply to Arthur Flynn.

M. VINEBERG

Wholesale and Retail Jeweller

New Address

733 St Catherine West

Montreal

IRWIN HILLIARD, K.C.

BARRISTER, Solicitor, Notary, etc. Solicitor of the Molsons Bank.
New Molsons Bank Building,
MORRISBURG, ONT.
A large amount of private money to loan per cent on easy terms.

AULTSVILLE

The inhabitants of this village were shocked on Saturday morning at the news of the sudden death at East Williamsburg on Friday evening of Mrs. Walton Baker, of heart failure. The deceased was well known here, having lived here for some years and the sympathy of her many friends is extended to the bereaved family.

Mrs. W. Green and family spent a couple of days last week with friends in Ogdensburg, N. Y.

Mr. and Mrs. J. Joubert of Montreal, are spending their holidays at the latter's parental home here.

What might have proven a fatal aaccident occurred on Nelson St., opposite Mr. Chas. Bush's on Saturday evening. Mr. and Mrs. Preston Rombough and baby were returning from the station with a horse and buggy when two young men came up behind them and were racing horses. Mr. Rombough drove to the north side of the street as far as possible but the one driver ran into his buggy upsetting it and throwing occupants out. Mrs. Rombough escaped with a few bruises, but Mr. Rombough was badly bruised and shaken up. We think that the young men either cannot read or are not aware that the speed limit signs apply to horses as well as automobiles. A word to the wise is sufficient, and we hope this may be a lesson to the rest of the young men in this locality.

Mr. Charles Baker left on Tuesday for the West on the Harvesters excursion.

Lieut. P. A. Fetterly who spent e week here with his father, left on Saturday for Calgary.

Several friends from Winchester and Ottawa spent the week end last week with Mr. and Mrs. W. Froats.

Mr. and Mrs. Wesley Robertson are enjoying their honeymoon in Uncle Sam's Domain.

Dr. and Mrs. Service of Cheutu, West China and Dr. Morgan of River Beaudette were guests of Mr. and Mrs. John Morgan this week.

Miss Geraldine Fetterly of Montreal spent the past week here with her father, Mr. A. E. Fetterly.

Mr. and Mrs. Nicols of Massena, N.Y. were guests of Mr. and Mrs. George Dillabough and Mr. and Mrs. A. Pitts over Sunday.

Mrs. J. Morgan and Mrs. H. Rupert spent Tuesdaay with their sister, Mrs. Lorne Shaver, Osnabruck Centre.

Mrs Savage and children, Montreal, are guests of Miss Margaret Morgan for a few days.

Mrs. Chas. Gould of Brockville and Mrs. Wm. Baker of Belleville attended the funeral of Mrs. Walton Baker here this week.

Miss Ruth Sheets spent last week in Morrisburg the guest of her aunt, Mrs. E. McKenzie.

Miss Agness Couliff of Ogdensburg, N. Y. is spending her holidays with her parents here.

Mr. Chas. Hanes and daughter Luella spent last week with the former's parents at Inkerman.

Mr. Garnet hanes who has been ing his holidays here returned cago on Saturday.

FOR RENT

Large house and 1 1-2 acres in Morrisburg, apply **Leader Office.**

BOYS AND GIRLS WANTED

To work at the Morrisburg Tack Factory. Good hours and good pay. Apply **Mr. Townsend, at Factory or at Residence.**

LOST

Between North Williamsburg and St. Lawrence Hotel, Morrisburg, a blue coat. Finder please return to this office, and oblige.

FOR SALE

One 6-foot Deering Binder—complete, and practically new—A bargain; binder is at present in Aultsville.

S. W. Osier, Cornwall, Ont.

WANTED

The undersigned is prepared to do family washing and ironing. For particulars apply

Mrs. J. M. Bolton,
Morrisburg, Ont.

CARD OF THANKS

We wish to take this opportunity of thanking all friends and neighbors for their kindness and sympathy extended to us in our recent bereavement.

—WALTON BAKER and FAMILY.

FOR SALE

A good frame dwelling house and one acre of land, upon which are, one stable, one never-failing well, and fruits of all kinds. For further particulars apply,

John Weston, Agent,
Morton Bolton, Morrisburg.

FOR SALE

One acre of good land, facing the River St. Lawrence, upon which are a good dwelling house, good outbuildings, good orchard, and other fruit; good well. A most desirable place for a retired person—just outside the corporation. For particulars apply

LEADER OFFICE.

WANTED

Roomers—school girls preferred. Apply to

Mrs. Chas. H. Casselman,
Beckstead St., Morrisburg.

WANTED

Fine or plain washing. Apply,
POST OFFICE BOX 21.

CLERK'S NOTICE OF FIRST POSTING OF VOTERS' LIST

Voters' Lists, 1919, Municipality of Williamsburg, County of Dundas

Notice is hereby given that I have transmitted or delivered to the persons mentioned in section 9 of the Ontario Voters' Lists Act, the copies required by said section to be so transmitted or delivered of the list, made pursuant to said Act, of all persons appearing by the last revised Assessment Roll of the said Municipality to be entitled to vote in the said municipality at Elections for Members of the Legislative Assembly and at Municipal Elections, and that the said List was first posted at my office at Williamsburg, on the 13th day of August, 1919, and remains there for inspection.

And I hereby call upon all voters to take immediate proceedings to have any errors or omissions corrected according to law.

Dated at Williamsburg, this 13th day of August, 1919.

GEO LANE,
Clerk of the said Municipality.

Farm to Rent

The South-East part of lot No 3 in the 4th. concession of the Township of Matilda, containing 67 acres more or less. About 1½ miles south-east of Dundela. On the farm are a good frame house wood shed, carriage shed, two barns, a good warm horse stable and cow stable, a hen house and hog pen, calf stable, machine shed, a good granary, 3 wells, one being a drilled well. For further particulars apply in person to Miss Catherine C. King, owner, at her home in Morrisburg, Ont., opposite Presbyterian Church.

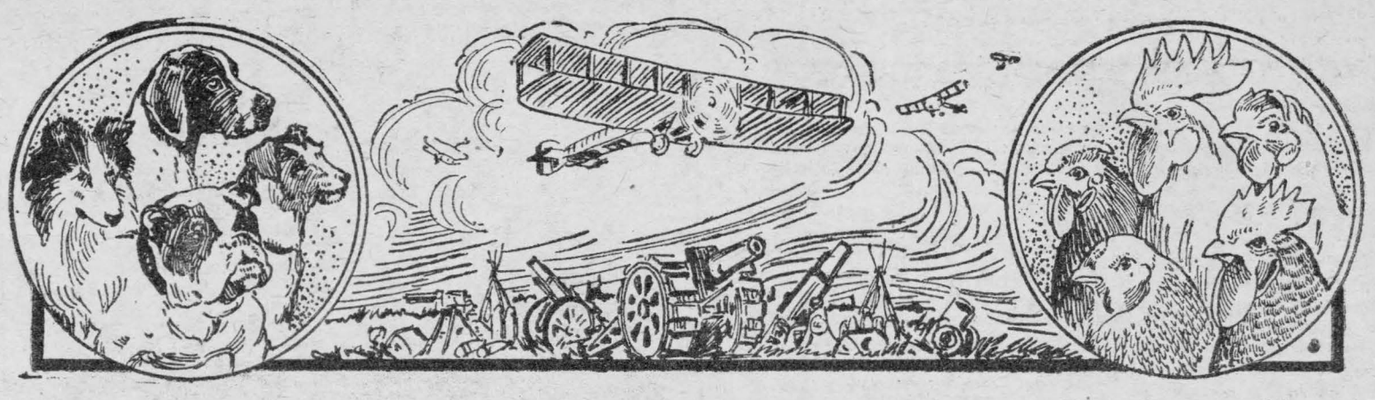

DOG SHOW

The Third Annual Bench show under Canadian Kennel Club Rules under the supervision of an able committee, with Dr. Geo. Hilton chairman. It is their ambition to make this a "three point" show. There are classes for all recognized breeds, with $1,500 in cash qrizes such as guns, cannon, airplanes and nadians and Americans.

Entries close Sept., 6—noon

Dominion Gov. Allied War Trophies

This interesting exhibit under the supervision of Dr. A. G. Doughty—Government Archivist—comprises a broad and comprehensive collection of all kinds of war material, under the supervision of Dr. T. A. other war material captured from the enemy by Allied troops.

BABY SHOW

The "Better Babies'" exhibit—devoted to the welfare of the child—under the suqervision of Dr. T. A. Lomer, Medical Heaalth Officer, and the Victorian Order of Nurses. Handsome prizes awarded for all classes.

Other Attractions

Big Live Stock Show—$25,000 in cash prizes.
Horse Racing—$5,000 in lash prizes.
Experimental Farm Exhibits.
Peace Garden Competition.
Improved Midway with a Host of Attractions.
New York Hippodrome Acts
.. Aerial and high wire Acts. ..
Comedy Features.
Spectacular Fireworks.
Great Naval Raid on Zeebrugge.
Great Mardi Gras Carnivaal Saturday Night.

There'll Be Lots Of things to See At CENTRAL CANADA'S BIGGEST SHOW Decide now to come and make a week of it

Visit the
OTTAWA FAIR
Central Canada Exhibition
Sept. 6 to 15. 1919.

This is a great holiday week of instruction— education and amusement. Don't miss this opportunity to visit the National Capital— of seeing what your neighbor is doing—of getting in touch with everything that is new—up-to-date and interesting.

Ample facilities have been provided to care for all visitors. For full information—write to the secretary.

Regular Admission to Grounds, 35c.

Strip tickets on sale to Sept. 6th —5 for $1.00. Save 75c by buying Strip Tickets—Write the Secretary.

Consult ticket agents for special railway tickets.

CONTROLLER JOSEPH KENT,
President.
H. L. CORBETT, Treasurer.
JAMES K. PAISLEY, Mgr. & Sec.

Poultry Show

This is the largest show of its kind ever held in Central Canada—under the supervision of Mr. Geo. Robertson, of the Poultry Division of the Experimental Farm. There are classes for all varieties of fowl with about $4,000 in prizes. Among the features is the Egg Laying Contest running from Sept. 7 to 12.

Canada's Greatest Pure Food Show

Recognized as the biggest and best food show on the North American Continent. It is backed by every Retail Grocer of Ottawa—supported by every retail merchant in the city, and patronized by all the largest wholesalers and manufacturers. Do not miss seeing this greatest of all Pure Food Shows. It is sponcored by the Retail Merchants' Association—R. Clarke Cummings, chairman.

AUTO SHOW

An interesting exhibit of everything new in motors for business or pleasure. Under the suqervision of motor manufacturers and local dealers.

Grand Shopping Week

The Retail Merchants of the City have arranged for a "Week of Real Bargains" for the special benefit of Fair visitors. By doing your Fall Shopping during Fair Week you will secure big values and save enough money to pay your fair expenses and see the Big Show Free. .....

Comfortable Dwelling In Morrisburg For Sale

With Double Lot, Orchard and Barn. Centrally located, near Churches and Schools. Water and Electric Light laid on.

Apply to
Arthur Brown,
Box 77, Morrisburg, Ont

The Ontario Election Act 1919

Electoral District of Dundas

To Wit:

Take Notice that the lists of Voters for the Municipalities of the Township of Williamsburg and village of Morrisburg have been prepared by the enumerators and have been delivered to the clerk of this Board, by the Chief Enumerator, and that His Honour James W. Liddell, Junior Judge of Cornwall, has been appointed for the purpose of hearing complaints and appeals as to the said lists:

And further take notice that the sittings of the said Revising Officer will be held at the Town Hall in the Village of Morrisburg on the 30th day of August, 1919, commencing at one o'clock in the afternoon (Railway Time).

And further take notice that any voter who desires to complain that the names of any persons, entitled to be entered on the said list, have been omitted from the same, or that the names of persons, who are not entitled to be voters, have been entered on the lists, may, on or before the 25th day of August, apply, complain, or appeal to have his own name, or the name of any other person, corrected in, entered on, or removed from the lists prepared under the Ontario Election Act, 1918.

Further take notice that such appeals must be by notice in writing, in the prescribed form, signed by the complainant and given, or left, for him at his residence or place of business, on or before the said date, to the Clerk of the Revising Officer, J. N. Eastman, Division Court Clerk, Morrisburg.

(Sgd.) James R. O'Reilly,
Chairman Voter's Registration Board of the United Counties of Stormont, Dundas and Glengarry.

HOUSE FOR SALE

A good seven-roomed house, situated in the Village of Williamsburg. In good condition. All conveniences. About one-half acre of land. For particulars apply to

Herman Hamilton,
Williamsburg, Ont.

FOR SALE

One bay mare, 11 years old. Two heifers, milking; one 2-year old, the other 3-year old; also one spring calf.

Kenneth Courtney,
R.M.D., Morrisburg.

WANTED

I am on the market for aged HENS and HIDES.

HIGHEST PRICES PAID

You Know the Old Reliable

SAM AGULNICK,
Morrisburg — Ont.
Box 17 Telephone 63

BERGER'S

Pure Paris Green

Gets

The Bugs

Get It At Your Druggist

D. T. Henderson,
DRUGGIST.

J. W. WESTON
Morrisburg, Ont.
Licensed Auctioneer
County of Dundas

R. LINK
Morrisburg, Ont.
LICENSED AUCTIONEER
County of Dundas

—The Whitteker Optical Parlor

A. A. WHITTEKER, Graduate Optical Institute of Canada
J. M. WHITTEKER, Graduate Canada Opthalmic College

'PHONE NO. 18A
TAIT BLOCK
ORRISBURG. ONTARI

Poultry, Hides, and Wool Wanted

ALSO good prices paid for empty bags and all kinds of metals. If anyfor sale drop a card and I will call on you.

JOS. TEVAN
BOX 144
MORRISBURG, ONTARIO

NOTICE

After June 7th my place of business will be open for GRINDING only on Monday, Wednesday and Saturday of each week until further notice.

EMERY CASSELMAN
Canada Food Board
License No. 4-641

Here You Find the Proof

Of What People Have Been Telling You About Dr. Chase's Nerve Food.

There can be no question that everybody is in in need of some restorative treatment at this season of the year.

Particularly if your blood has a tendency to be thin and watery, the changing season is most trying on you and you suffer from tired feelings, lack of energy, failure of the digestive system and general depression of the feelings.

If you could only realize what a complete change you would experience with the use of a few boxes of Dr. Chase's Nerve Food you would not be long in making a trial of this treatment.

The best proof we can offer you is in such letters as the following. There is no reason in this world why you would not obtain just as much benefit from the use of Dr. Chase's Nerve Food as has the writer of this letter if your system is in a similar condition.

Mrs. M. A. Couling, 61 Stanley street, Kingston, Ont., writes: "For a number of years I suffered from a run-down condition of the system, due to overwork. I could not sleep and was restless and worried. I had pains through my back, buzzing in the ears and twitching of my nerves and muscles. I had indigestion and my appetite became poor. I would get drowsy after eating and frequently suffered from great weakness. My circulation was poor, my hands and feet always cold and my heart action weak. I consulted doctors, but they could do nothing for me. Whilst in this condition I decided upon a trial of Dr. Chase's Nerve Food. After taking eight boxes of this medicine I am relieved of all the symptoms from which I suffered before, and in general I feel like a new woman. I used to be very constipated, so I took Dr. Chase's Kidney-Liver Pills in connection with the Nerve Food and am completely cured of that trouble too."

It remains for you to test Dr. Chase's Nerve Food in your own case. You will then understand the enthusiasm of others for this great restorative treatment, 50 cents a box, 6 for $2.75, all dealers, or Edmanson, Bates & Co., Limited, Toronto.

PILES Do not suffer another day with Itching, Bleeding, or Protruding Piles. No surgical operation required. Dr. Chase's Ointment will relieve you at once and as certainly cure you. 60c. a box; all dealers, or Edmanson, Bates & Co., Limited, Toronto. Sample box free if you mention this paper and enclose 2c. stamp to pay postage.

OUR CORRESPONDENT

WILLIAMSBURG

bath, August 24th, Union Service will be held in the Methodist Church at 7.3o p.m. Rev. T. Meredith will conduct the services.

Miss Myrtle Casselman of Morewood visited Miss Opal Hess and other friends here last week.

Miss Maefred Phifer spent the week-end with Miss Blanch VanAllen.

Recent guests at the home of the Messrs. Whitteker Brothers were Rev. and Mrs. J. Maurer of Kitchener, Dr. Jas. W. Robertson, Mr. and Mrs. F. C. Nunnick and daughter, Claudia and Miss Lottie Stuart of Ottawa, Miss Verna Stuart of Montreal, Mr. H. G. Bell, B. S. A., of Toronto, Rev. and Mrs. T. Isler, Mr. and Mrs. Herman J. Whitteker and Mr. John E. Barkley of Williamsburg.

Williamsburg Methodist Church will hold their annual garden party on the church lawn, Tuesday evening, August 26th. Admission 3oc. Refreshments will be served by the ladies, in the form of a harvest home tea.

Mr. and Mrs. Howard Redmond and daughter left for their home in Jefferson City last Saturday.

Misses Eva Bell Whitteker of Williamsburg and Della Redmond, of Brinston accompanied them to spend some time.

The 42nd Annual meeting of the Dundas County S.S. Association will be held in the Methodist Church, at South Mountain, Ont., on Tuesday, August 26th, 1919., morning, afternoon, and evening sessions. Plan to attend this Convention.

Mrs. J. D. Beckstead and Mrs. Claude Merkley and children spent last Thursday at the home of Mrs. Adam Merkley.

Misses Bertha and Stella Barkley and Josephine Whitteker have returned home after spending a week with friends in Belleville and Stirling.

Miss Winnie Webb returned home last week after spending a few months with friends at the seaside.

Mrs. Woodford of Syracuse and Nurse Douglas of Montreal are guests at Mr. W. C. Strader's.

Recent guests at Mr. Edgar McIntosh's, Dr. and Mrs. J. S. Dickey and Miss Jane and Florence and Sutherland of Newington, Miss Eugenia Algire and Little Maxim and Grant Algire..

Mrs. M. O. Trickey spent a few days last week with Iroquois friends

Rev. Newton, a former pastor of the Methodist Church here was calling on friends in our village last Sunday.

The barn buildings of Mr. Ford Cunningham were struck by lightning on Tuesday during the thunder storm and burned; also three cows were killed in the field by lightning.

The annual meeting of the Bible Society will be held in the Presbyterian Church, Williamsburg, on Wednesday evening, August 27th, 1919.

EAST WILLIAMSBURG

Mrs. Sol. Casselman, of Morrisburg is visiting her sister this week.

Mr. Cornelius left on Tuesday the 19th for the West.

Mr. and Mrs. Jefferson Schwerdfeger and Mrs. Harry Bowman, and Mr. and Mrs. Harold Cole spent Sunday at Mr. Cornelius Wells'

Mr. and Mrs. Samuel Wells spent a few days last week with friends at Parishville.

Mr. and Mrs. Allen Hart spent a few days last week at Mr. Samuel Wells'.

Mrs. Sol. Casselman and daughter Pauline of Morrisburg and Miss Wila Wells spent Wednesday with friends at Dickinson's Landing.

Mrs. Clark Garlough spent a few days last week at her home at Elma.

Miss Euella Schwerdfeger of Morewood is visiting her cousin, Mr. Clarke Garlough this week.

Miss Willa Wells spent one day last week with her sister, Mrs. Samuel Lawrence.

Miss Maud Gow, Hoasic, is visiting her cousin, Miss, Hazel Wells, this week.

Mr. Percy Wagner of Morewood, spent a few days with his friends Mr. Walter Watson.

Mrs. Meredith Garlough, Williamsburg and Mr. Herbie Watson, Winchester were at Mr. Walter Watsons on Monday.

CEDAR GROVE

Mrs. Austin Nicolas of St. Johns, N. B., spent the past week with his cousin, Mr. Howard Dafoe.

Mr. Ed. Wells, of Kingston was the guest of Mr. and Mrs. W. I. Dafoe a few days last week.

Mr. and Mrs. Chas. Wereley and family were recent guests of Mr. and Mrs. W. A. Wereley.

Mrs. Frank McConnell, and Mrs. Muriel, of this place, accompanied by Mrs. Harold Anderson of 2nd. Concession, spent the week-end with Mr. and Mrs. Dan Munroe, Massena, N. Y.

Mr. and Mrs. Alvin Crites and family of Wales visited Mr. and Mrs J. Beauprey one day last week.

Mr. Frank Jackson of the Second Concession is at present engaged doing some repairs for Mr. J. Beauprey.

BRINSTON

Mrs. William Beckstead and daughter, Greta, of Ogdensburg, spent last weekwith her brother, C. Gilson.

Mr. Henry Bouck of Manitoba, called on friends in town on Monday.

Mrs. Alex. Clark and children visited friends in Ottawa a few days last week.

Mr. Andy Cooper was in Ogdensburg a couple of days last week undergoing an operation for the removal of his tonsils. We are glad to report he is home again and feeling much better.

Miss Jessie Thompson is spending a couple of weeks with her father, Mr. George Thompson of Ottawa.

Mr. Russell Larmour of Ottawa, is spending his holidays with his aunt, Mrs. Thomas Hamilton.

A number from here attended the Morrisburg Fair last week.

Mr. and Mrs. Will Dewland and children left for their home in Portage la Prairie last week.

Miss Florence Bouck of Mountain spent a few days last week with her uncle, Thomas Hamilton.

Mr. John Adams spent a couple of days last week in Ottawa.

Mr. and Mrs. Jos. Coons arrived home from the West last week.

AULTSVILLE WEST

Mr. and Mrs. Smith McMillan and family of Finch spent a few days at Mr. Tom Canough's.

Mr. and Mrs. George Whiting and daughter, Evelyn, of Cornwall, and Mr. Archie Coir of Hainsville, N.Y., are spending a couple of weeks at Sunnyside.

Mrs. Edwin Froats and children of Rochester are visiting at Mr. G. W. Froats.

Miss Blanch Bowman spent a couple of days in Morrisburg.

Miss Martha Nephew of Finch is spending a week at the home of her Uncle, Mr. Tom Canough.

Mr. and Mrs. Wesley Robertson have returned from their honeymoon

Mr. John M. Campbell of Finch is spending a couple of weeks at Sunny Side.

Mr. William Wells spent one day this week in Montreal on business.

Mrs. James Russell of Newington spent the latter part of the week with Mrs. G. W. Froats.

Mr. and Mrs. Lee Deeks of Mariatown spent a few days at the home of Mr. G. W. Froats, Mr. Deeks having returned home from the Cornwall hospital.

Mr. and Mrs. Ernie Styles of Froatburn, called at Mr. G. W. Froats on Saturday.

Mr. William Wells and son, Donald, were to Maple Ridge on Wednesday.

NUDELL BUSH

Mr. Jas. Dennison of McLean,Sask has returned home after spending the past couple of weeks with his many friends in this vicinity.

Mr. and Mrs. Bert Joyce and family, Roland, Jack, and Raymond, of Poughkeepsie, N.Y. were calling on friends here this week.

Mr. and Mrs. Rambough and baby of Finch were guests at Mr. Richard Markell's on Wednesday.

Miss Beatrice Williams of Lancaster were visiting friends in our burn on the 17th.

Mr. Fred Warren was a business caller at Jas. Lount's this week.

Mr. Geo. Vassaw left on Tuesday for Saskatchewan where he intends spending some time.

Mr. Ed. Schwerdfeger and Mr. F. Wells, of Hoasic were business calleers through here on the 18th.

Mr. and Mrs. Harold Weagant of Archer passed through here on the 19th.

Mr. R. Markell was a business caller at Riverside on Friday.

Mrs. Geo. Vassaw visited friends in Morrisburg this week.

Mr. Jas. Lount spent Monday in Aultsville.

Mrs. Roland Page of Massena, N. Y., and her brother, Mr. Walter Baker of Riverside were calling at Ferndale on Saturday.

Mr. Freen Casselman and son, George spent Thursday in Chesterville.

Mr. Lorne Prunner is visiting friends here this week.

MARIATOWN

(Last week)s news)

Miss Winnie Fawsett of Hainsville was visiting friends here last week.

Mr. and Mrs. Thompson and family of Iroquois were visitors at Mr. and Mrs. L. Bateman Wednesday.

Miss Ethel Whitteker and Miss Jennie Shennette of Williamsburg, were visitors at Mr. and Mrs. H. G. Froats on Wednesday.

Misses Cinnamons and brother, and Mr. John McVey of Ormond were the guests of Miss Frances Zeron on Wednesday.

Mr. and Mrs. Geo. Merkley and son Kenneth of Nation Valley, were visitors at Mr. and Mrs. John Froats on Thursday.

Mrs. Wm. Dafoe and family are spending a few days with Mr. and Mrs. John Froats.

Mr. Vincent Hutt of Sturgeon Fall arrived at his home here Tuesday, and left for Detroit, Michigan, on Thursday. Mrs. Hutt accompanied him to Avonmore where she is visiting her sisters, Mrs. Riley and Mrs. Steel of that place.

Mr. Merle Deeks spent Sunday at his home here.

Callers at Mr. and Mrs. J. D. Deeks: Mr. and Mrs. John Shaver and family of Winchester, Mr. J. Garlough and son of Williamsburg.

Mr. and Mrs. Archie Loucks of Winchester were visitors at Mr. and Mrs. J. Zeron's on Wednesday.

Mr. Andrew J. McDonald of Dalkeith spent the latter part of the week at the residence of Mr. Sidney J. Casselman.

This week's news

Wedding bells are ringing very loudly in our midst.

Rev. and Mrs. Scarf of Ottawa were guests of Mr. and Mrs. A. H. Beckstead on Wednesday.

Mrs. William Barker and Miss Nellie Taggart of West Port were week-end visitors at Mr. and Mrs. J. A. Riddels.

A pink cameo broach was lost on the Fair Grounds on Wednesday. A suitable reward will be given the finder if returned to the Leader Office.

Mrs. Bateman sr. visited at Mr. and Mrs. Wm. Thompson's, Iroquois, one day last week.

This week's visitors at Mr. and Mrs. Simeon Hutt's: Gregory Hutt of St. Andrews West, Mr. and Mrs. S. Hutt and family of Apple Hill, Messrs. John and Eddie Hutt of Avonmore and Miss Minnie Carter of Winchester.

Mr. and Mrs. Foster and family of North Bay spent a few days with Mr. and Mrs. Bateman. They left for Montreal on Monday.

Mr. and Mrs. John Price of Brockville were callers at Mr. and Mrs. H. D. Swerdfeger's on Wednesday.

Dr. Fred H. and Mrs. Deeks of Winnipeg arrived here on Wednesday on their honeymoon and will spend a few days with friends. They are returning from their trip through some of the cities of the eastern provinces.

Miss Frances Zeron is spending a few days in Harmony this week.

Visitors Fair week at Mr. and Mrs. H. D. Swerdfeger's: Mr. and Mrs. Wm. Rennick of Winchester; Mrs. J. E. Swerdfeger, Mrs. R. A Glasgow and son, Milfred, and Mr. Mr. William Pelow of Morewood and Mr. M. A. Swerdfeger of Cardinal.

Mr. Frank Deeks of Montreal, spent Sunday at his parental home here.

Mr. and Mrs. Geo. Froats and family were visitors at Mr. and Mrs. Lee Deeks, Wednesday.

Mrs. Edward Froats and two children of Rochester, N.Y., is spending this week with Mr. and Mrs. Lee Deeks.

Mr. Donald Hanson of Waddington visited friends in town on Wednesday.

Mr. and Mrs. William Fetterly of Morrisburg were the guests of Mr. and Mrs. Lee Deeks Sunday.

We are pleased to see Mr. Lee Deeks able to be around again so soon after his operation.

On Thursday evening the home of Miss Myrtle Cleland was the scene of a crowd of thirty-five neighbors and friends gathered to bid her farewell prior to her departure on Sunday night for Invermere, B.C., where she will join her brother and make that place her home for some time. Previous to lunch, Miss Cleland was presented with the following address and mahogany bed-room clock and pair of gloves. Miss Cleland responded briefly, and the evening came to a close by singing **"For She's a Jolly, Good Fellow."** We ll wish Miss Cleland a safe trip and a good time.

The Address

Dear Myrtle—Your friends of Mariatown, desiring to express to you in a tangible manner, their appreciation of your efforts as teacher in their school, and as a dear friend in their midst take advantage of the occasion of your departure to present you with this small token of their esteem. We know that you will regard it not for its intrinsic value, but may it remind you of the esteem in which you are held in this community.

I have much pleasure in wishing you, in behalf of your friends, a safe journey, and every prosperity in the West.

Signed on behalf of your friends,

E. B. Beckstead
H. Zeron
E. Riddell
G. VanAllen
M. A. Zeron

Morrisburg, Ont., Aug. 14, 1919

GALLINGERTOWN

Harvey Gallinnger left on Tuesday for MacGregor, Man., where he will spend a few months.

Miss Edith Cryderman returned to her home at Osnabruck Centre on Friday after spending a week with her cousin, Mrs. Fred Gallinger.

Among those who attended the Horse Show last week were: Mrs. Jennie McIntosh, Mr. Fred Gallinger and Miss Beatrice and Master Clair Mr. and Mrs. Wilbert Gallinger and Mr. Alex. Gallinger and Mr. and Mrs. George McNairn and son Charlie.

Mr. and Mrs. Wilbert Gallinger and son, Alex spent the 17th at H. Vincent's at Aultsville.

CHURCH ROAD

Miss Violetta Hart of Temiskaming, New Ontario, is spending a few days at Mr. Geo. E. Styles.

Mrs. James Russell of Newington is renewing old acquaintances in this vicinity.

Mrs. R. Swerdfeger and daughter Mary and Mrs. Arthur Wells are spending a few days in Watertown, N.Y.

Mr. Willie Bates of Madrid, N.Y., spent Thursday at Mr. Ernest R. Styles.

Mrs. George E. Styles and Miss Violetta Hart of Temiskaming, Ont., spent a few days in Uncle Sam's Domains.

Mr. Aaron Swerdfeger, Mr. Jake Swerdfeger and sister, Mrs. Asa. Stillson and daughter, Louise, of Morrisburg spent Sunday the guest of Mr. Roy Styles.

Mr. and Mrs. Calvin Gallinger and son Oliver of Gallingertown spent Wednesday at Mr. E. R. Styles.

We are sorry to report the loss of Mr. Corry Brown's barn which burned on Wednesday night of last week.

Mr. and Mrs. Ernest Styles and Miss Ethel Gallinger of Gallingertown spent Sunday at B. Gillard's. of Wales.

Children Cry
FOR FLETCHER'S
CASTORIA

TINDAL GARAGE
AND
MACHINE SHOP
MORRISBURG
Authorized Ford Service Station. Only genuine Ford Parts sold.
Conscientious service on all kinds of Gas Engine Work.
TINDAL BROS. Props
CHURCH ST.

Children Cry for Fletcher's
CASTORIA

Fletcher's Castoria is strictly a remedy for Infants and Children. Foods are specially prepared for babies. A baby's medicine is even more essential for Baby. Remedies primarily prepared for grown-ups are not interchangeable. It was the need of a remedy for the common ailments of Infants and Children that brought Castoria before the public after years of research, and no claim has been made for it that its use for over 30 years has not proven.

What is CASTORIA?

Castoria is a harmless substitute for Castor Oil, Paregoric, Drops and Soothing Syrups. It is pleasant. It contains neither Opium, Morphine nor other narcotic substance. Its age is its guarantee. For more than thirty years it has been in constant use for the relief of Constipation, Flatulency, Wind Colic and Diarrhoea; allaying Feverishness arising therefrom, and by regulating the Stomach and Bowels, aids the assimilation of Food; giving healthy and natural sleep. The Children's Comfort—The Mother's Friend.

GENUINE CASTORIA ALWAYS
Bears the Signature of
Chas. H. Fletcher
In Use For Over 30 Years
THE CENTAUR COMPANY, NEW YORK CITY

CREAM Wanted!
SHIP EXPRESS. WE SUPPLY CANS.
Our facilities for delivering Butter direct to Consumers from our sixty (60) retail waggons enable us to realize and pay Producers a higher price per pound Butter Fat.
When you ship to OTTAWA DAIRY, your money and tests are guaranteed
OTTAWA "Ottawa Dairy" CANADA

Its ASSAM quality gives it that rich flavor
RED ROSE TEA "is good tea"
Sold only in sealed packages
122

YOUR NEW FALL SUIT
Come In and Make a Selection of Goods, that are of the best. Also prices moderate. Style, Fit and workmanship guaranteed.
Frank Stewart, MERCHANT TAILOR
MORRISBURG, : : : ONT.

Wake up, Ontario!

Let the Referendum Battle-Cry Be "No!"-"No!"-"No!"-"No!"

SINCE the announcement in the Legislature last spring that a Referendum on the Ontario Temperance Act would be taken this fall, the different temperance organizations of the province of Ontario have met together to consider what attitude they should take. The result has been the formation of the Ontario Referendum Committee, which comprises representatives from the organized temperance forces of the province and the temperance sentiment of the province outside of these organizations. The new Committee will conduct the Campaign. We are asking the voters of Ontario to vote "No" to all questions submitted on the ballot.

The Referendum Ballot
AND HOW TO VOTE

	Yes	No
1. Are you in favor of the repeal of THE ONTARIO TEMPERANCE ACT?.....		X
2. Are you in favor of the sale of light beer containing not more than two and fifty-one one hundredths per cent. alcohol weight measure through Government agencies and amendments to THE ONTARIO TEMPERANCE ACT to permit such sale?.....		X
3. Are you in favor of the sale of light beer containing not more than two and fifty-one one hundredths per cent. alcohol weight measure in standard hotels in local municipalities that by a majority vote favor such sale, and amendments to THE ONTARIO TEMPERANCE ACT to permit such sale?.....		X
4. Are you in favor of the sale of spirituous and malt liquors through Government agencies and amendments to THE ONTARIO TEMPERANCE ACT to permit such sale?.....		X

By the Ontario Temperance Act, sale and distribution of alcoholic liquors for beverage purposes within the province were prohibited. For practically three years the province has experienced the good effects of this law. Its repeal would be a calamity. Any of the amendments would spoil it.

For the Temperance forces to win they must secure four "No" majorities. That is, a majority for "No" on EVERY question. The Temperance forces will be defeated if there is a majority for "Yes" on any of the questions. You must mark an X after each of the four questions, or your ballot is counted as spoiled.

A century of temperance progress in this province is at stake in the coming Referendum. The Ontario Referendum Committee earnestly and respectfully ask you to mark your X in the "No" column after each and every question, as indicated in the sample ballot reproduced herewith.

Ontario Referendum Committee

JOHN MACDONALD, Chairman
D. A. DUNLAP, Treasurer
ANDREW S. GRANT, Vice-Chairman and Secretary
(1001 Excelsior Life Bldg., Toronto) 50

Heartsease and Gentian

By GERTRUDE ROBINSON.

PART III.

Horace Ludlow spent the morning making provision for the care of the lumberman who was too ill to be left alone; then he packed his belongings for a journey. By noon he was swinging along the road to the nearest station, behind a team of fresh post horses. By night he was at the station, impatiently waiting for an express. He had but five days to get his proof in regard to her daughter's betrothed into tangible form and present it to Madam Cheney.

It was exactly five days later that Horace Ludlow interviewed his man in the office of the South American consul. A detective had caught him just as he was about to board the boat which would land him in Halifax the next morning in time to catch the train for Birch Point and his wedding.

There was a stormy session, but at its conclusion Horace Ludlow folded away in his pocket a signed document that would put a stop to the wedding scheduled to occur the next morning in Birch Point. Harper, the disappointed sea-captain bridegroom, boarded a South American tramp steamer, glad enough to buy immunity by leaving the country, even though his own boat was in a St. John dock for repairs. The stateroom he had reserved on the Halifax boat was used by Horace Ludlow, who was determined to carry in person the details of his investigation. He had already dispatched a telegram announcing the delay of the bridegroom.

The Halifax boat was late; the train was delayed by a washout. The town clock was striking twelve when the stage at last deposited him at Point Inn. Everything was strangely quiet, even for Birch Point. The innkeeper did not recognize Horace Ludlow as the shipyard worker of five years before. "You'll have to wait a bit for your dinner, unless a cold lunch will do," the innkeeper said. "The whole town has gone to church to a big wedding."

"A wedding?" repeated Horace Ludlow, vaguely.

"Yes," boasted the innkeeper. "The prettiest girl in Birch Point is going to be married to an English swell—a sea-captain. He runs his own boat between St. John and Rio de Janiero. It is a big match for a Birch Point girl, though her family is the best hereabouts. You can go to the wedding if you want to; everybody is invited," he added generously.

"It must be about beginning."

Horace Ludlow started off briskly in the direction of the church. His brain was in a ferment. Had something gone wrong after all? Had his telegram failed to arrive, or had Harper eluded the detective hired to see him safely out of the country?

There was an unusually large crowd around the church door. Birch Point carriages waited in the street. Strains of music came through the open windows. Straightening his shoulders, and with a grim face that bore scant resemblance to that of the young man who had once made love to the bride who was waiting out there in the anteroom, Horace Ludlow strode into the hall. This, too, was packed with people. A glance into the church showed rows of seated spectators. He hastened on to the little room at the end of the vestibule. Parson Weatherby appeared at the door, his face blank with surprise.

"Have you any news?" the parson implored. "The bride is ready and waiting. This is terrible." He seemed to realize intuitively that this stanger held the key to the situation.

"Yes," said Horace Ludlow, simply. "I must see Madam Cheney at once, alone."

"They are waiting in my study beyond," directed Parson Weatherby. The study door opened and Madam Cheney advanced. In her hand fluttered a slip of yellow paper. "This has just come," she faltered. "What can it all mean! And the people are gathered and the music begun. I must say it is very inconsiderate of Captain Harper; I supposed he was already at the Inn."

"I have word for you concerning—Captain Harper," said Horace Ludlow. "May I see you and Parson Weatherby alone for a few moments?"

Parson Weatherby closed the door on the curious crowd in the hallway. With the aid of his document it took about ten minutes for Horace Ludlow to convince Madam Cheney that the man she had chosen for her daughter to marry was a scoundrel. She listened to him quietly, the mounting color in her cheeks alone revealing her intense agitation. When she finished reading the signed declaration that had been extracted from Captain Harper, she gave her hand to Horace Ludlow.

"Some day, perhaps, I can thank you adequately for saving my daughter from that—scoundrel. But I do not understand how you came to take such an interest in our affairs, for I do not remember ever seeing you before. Parson Weatherby, will you tell the people—what is necessary—and send them home?"

At that moment the study door opened and Eloise walked into the room. She looked like a woman of snow in her trailing white bridal gown, with the rare lace veil that had been her mother's and her grandmother's floating from her head.

"What was the telegram, mother? Isn't he coming?"

Madam Cheney burst into tears. She shook her head.

"Never, mother?" asked Eloise.

"Never, Eloise, I will explain—some time," gasped the mother through her sobs.

"Oh! I am so glad! So glad! So glad! I never wanted to marry him, mother!" exulted the girl. Like a sprite about to be freed from chains, she raised her hands to pull the veil from her head.

Ignoring the weeping mother and the astounded clergyman, Horace Ludlow stepped forward and gently took her hands. "Don't take it off yet, Eloise," he implored.

Eloise looked at him for the first time since she entered the room. "Why, it is you!" she breathed.

Parson Weatherby blundered toward the door. His hand was on the knob when Horace Ludlow spoke.

"Wait a moment, Parson Weatherby. Don't send the people away just yet. It may not be necessary."

"Eloise," he said, with the air of a man who knows that he is master of the situation, "will you—walk—down the church aisle—with me—today? I have loved you all these years."

"Why, I—" began shocked Madam Cheney, drying her tears.

For the first time in her life, Eloise Cheney did not heed her mother. She stepped up to Horace Ludlow and took his face between her two cold little hands and looked him searchingly in the eyes.

"Is it because you love me, and not—because I've just been jilted and you are sorry for me?" she challenged.

"It is because I love you. I swear it by the little red psalm book I've carried about for five years," solemnly confessed the man.

Eloise turned to her mother. "Tell them to strike up the wedding march," she commanded.

Horace Ludlow waited beside Parson Weatherby at the old church altar and watched his maid o' dreams come slowly down the aisle behind her flower-laden bridesmaids. In her hand she bore only a small, shabby, red psalm book. Between its leaves was the only bridal bouquet she thought worth cherishing—a frail sprig of heartsease, dry and faded and ready to fall into dust, now that its mission was so successfully accomplished.

The audience gasped with astonishment at the sight of the strange bridegroom, for few had known and none remembered the young shipyard worker of five years before. But while the marriage service was being read, some of them knew intuitively how narrow had been the dividing line between romance and tragedy. The throng of men and women from whom romance had departed sat in hallowed quiet. The fingers of the organist faltered for a moment at the keys.

After the stately marriage service was read, and Horace Ludlow walked down the aisle with his bride, they passed the pew where he had sat that Sunday evening so many years before. Horace Ludlow smiled to himself as he pressed the fingers of the bride.

"Have you done it yet, dear?" he whispered.

"What?" asked Eloise.

"Prayed for me—as I asked you that Sunday evening five years ago?"

Eloise, suddenly aware of the reality of the man beside her, flushed as she did on that same evening.

"I think," she said demurely, "that Parson Weatherby did it very well instead."

(The End.)

Care.

Peace and put off all care from thee.
Endure a little and be strong.
And lo! this ever-rising sea,
This mounting tide of misery,
Shall sink, shall ebb, 'ere long.

What though the years have brought to grief
The days of warmth, the days of ease,
The blossom odorous and brief,
The bursting and ephemeral leaf;
Good fruit shall follow these—

Gifts, that whate'er the gods may send
Shall lift us high and bear us far,
And these are Labor without end
And Courage, which is man's last friend,
And Honor, his one Star.

Conclusive.

"How did you get on?"

The sweet maiden breathed the words into her lover's manly ear as she met him in the passage.

He had been "seeing father," and she wanted to know the result.

"Oh, your father is heartless!" said the young man indignantly. "I—I told him I could not live without you, and——"

"Yes, yes!" — impatiently. "What did he say?"

"He merely offered to pay my funeral expenses!"

Lord Jellicoe was received at Port Lincoln, Australia, by "Black Fanny," the oldest of the district aboriginals, who, swathed in a Union Jack, playfully tapped his Lordship on the cheeks.

Minard's Liniment Cures Diphtheria.



SOLDIER SETTLERS

Men who fought in the Great War breaking land in Saskatchewan for next year's operations. Such scenes are quite common in the central provinces now.

Woman's Sphere

Make Your Iceless Refrigerator.

Do not let the food spoil! Here's a way to keep it cool for $3.17, and it's nothing but a wooden frame with a cloth around it. Any smart girl can build one.

The iceless refrigerator is a fine thing, simple and cheap. Missionaries in India discovered that if they were to live in the intense heat of that region they must stretch wet sheets across the doors and windows, and the hot winds blowing through made the rooms comfortably cool.

This is the simple principle of the iceless refrigerator. A wet cloth surrounding a frame will make the space on the inside cool enough to keep the milk sweet, the butter hard and the other foods in good condition. If you live where ice is hard to get or if you have no ice house or cellar or even if you have a cold cellar, save steps with an iceless refrigerator.

There are four corner posts, each 3 ft. 6 in. high, and made of 1x2 in. lumber. The shelves should be made of 1x12 in. lumber and the corners sawed out 1x2 in. to fit the corner posts. The shelves are 15 in. long. The middle shelves may be made of strips or of poultry netting so as to let the air through.

An easy way to frame it in your mind is to "play" you are going to build two ladders, one on each side. The steps of the ladder are the cross bars at sides of refrigerator. These are 8½ in. each. The top bars should be 1 in. from the top of the posts. They should fit between them, and the nails (8-penny finish nails) should be driven through the posts into the end of the bars.

The second "step" should be 12 in. below the first and the third 12 in. below the second. This makes the fourth bar 15 in. below the third. Now when you have the two ladders or sides done, you can fit your lower shelf right on and nail it, then the next and the next and last of all the top shelf. To brace the whole frame there really should be a cross bar under the top shelf in front and back, and the same under the lower shelf, also. The door is too simple to need description.

The pan was made to order to fit the top and cost $1.00 but you can use a bread baking pan that fits snugly. Or this can be tin, painted and then enameled to prevent rusting. The whole frame should be painted to keep it from warping. A wire screen may be put around the sides and on the door if you wish to make it stouter and to exclude insects.

A cover of canton flannel, burlap, or duck is made to fit the frame. Put the smooth side out if canton flannel is used. It will require about three yards of material. This cover is buttoned around the top of the frame and down the side on which the door is not hinged, using buggy hooks and eyes or large-headed tacks and eyelets worked in the material. On the front side arrange the hooks on the top of the door instead of on the frame and also fasten the cover down the latch side of the door, allowing a wide hem of the material to overlap the place where the door closes. The door can then be opened without unbuttoning the cover. The bottom of the cover should extend down into the lower pan. Four double strips, which taper to 8 or 10 inches in width, are sewed to the upper part of the cover. These strips form wicks that dip over into the upper pan.

The iceless refrigerator has the advantage of not drying out. The cloth folded into the pan of water at the top acts the same as the lamp wick which draws the kerosene up to the flame. The cloth around the refrigerator draws the water just like a wick and the cloth is kept wet all the way down to the bottom. All you have to do is keep the pan filled with water, just as you must keep your lamp filled with oil.

The iceless refrigerator should be placed where the air is in motion.

The Comfortable Child.

The uncomfortable child is always cross. If mothers would spend a little more time in discovering the cause back of John's bad temper or Mary's sulkiness, family life would be a much pleasanter thing. If there is ever a time for being good-natured it is when the mercury runs up to the nineties and every mother should realize that upon her depends the good spirits of the family.

Babies are better if underdressed than overdressed in hot weather. If a band of flannel is kept around the bowels there is little danger from chills, even though the only other garment is a loose romper or bloomers and waist. Sleeves from father's and mother's wornout flannels, or a three-inch section cut from the leg make excellent bands as they will stretch enough to permit their being drawn up into position and no pins are required to hold them.

In dog days give a light breakfast; do not insist that little children eat what is set before them if to do so means starting the day with tears and bickering. At ten o'clock a few dainty sandwiches and a glass of lemonade will make up for the lack of breakfast.

Early in the morning throw one downstairs room open to the cool, fresh air, and as soon as the sun is fairly up close it tightly, shutting out every possible degree of heat. Immediately after dinner tell the little people, and children are little people from two years of age to twelve, that they may stay up later in the evening if they will take a nice nap while it is too warm to play. Make them comfortable in the cool, dark room prepared for just this use early in the morning with heavy cotton comfortables on the floor and cool pillows, and, using firmness if necessary, insist that they go to sleep. The average child will sleep until three or four o'clock and the most intense heat of the day will then be passed.

After supper allow them to play in the yard until dark, and give them a special bed-time treat either of fruit, ice cream, a cold glass of some kind of fruitage, or any delicacy easily prepared.

How To Do Things.

Ice cream is a real food and not a delicacy. Families having their own freezers should serve ice-cream often for dessert. Its cost is no greater than that of pie and cake and it furnishes nourishment.

Those who go picnicking should boil all drinking water and milk before drinking. People who have been automobiling or picnicking in an unfamiliar neighborhood often bring home in their bodies typhoid-fever germs which develop later.

Mint sauce can be made now for winter use. Gather the leaves when dry and clean; chop finely, put in a bottle and fill with vinegar; cork well. When used pour out the quantity desired for flavoring, and add to it more vinegar and sugar to taste.

During hot weather give the baby all the cool water—not ice water—he will drink. Keep him out-of-doors all day, if possible. Dress him lightly and bathe him night and morning with water at about the temperature of the air.

To keep fly-paper from blowing off the table, or wherever it is placed, tack a sheet of it to a small board about the same length as the paper. It will be found much easier to handle.

When your feet grow tired and ache, and it is not practicable to take off your shoes, lie down and raise your feet as high as your head and higher. The blood will flow away from them and they will feel easier. This is the plan sometimes used by soldiers on a march.

In the season of thunder storms it is wise to have ladders and buckets of water at hand. Often a fire that would destroy buildings and stock could be extinguished if instant means were taken. Chemical fire extinguishers, not too heavy to be handled by a woman or child, that are simple in operation and non-explosive, are a great protection, and should be found in every home.

A broom will last longer if on each wash day, after the clothes are all boiled, it is dipped for a moment in the soapy suds. Then shake it as free from water as possible and hang up by the handle. Slip an old newspaper underneath to catch the drippings. If there is a tendency to lop-sidedness, press the broom into shape while it is wet and pliable.

Use short cuts in your work; one short cut is to punch holes in the bottom of a tin can and put it in your rinsing pan. When you wash the silver knives, forks and spoons put them upright in it and pour hot water over them. Drain a moment, then set on the back of the stove to dry. No wiping will be needed.

A garnishing of shredded lettuce, watercress, parsley, nasturtium blossoms, slices of lemon, or hard-boiled eggs, give to a dish of cold meat a more appetizing appearance and flavor. Left-over cooked peas, moistened with a salad dressing, also improve the taste and looks of the meat.

Blackberry pudding: Half fill a baking-dish with berries; sprinkle well with sugar and dot with butter; cover with a batter made by beating together two eggs, two small cupfuls of flour and enough sweet milk to make a batter as thick as rich cream. Beat well, add two teaspoonfuls of baking powder, a little salt, pour over the berries and bake for forty minutes in a moderate oven. Blueberries can be used in the same way.

HINTS FOR INVENTORS.

Suggestions That Will Keep Their Brains From Becoming Ossified.

That "nothing is impossible" is one of the most popular of theories, accepted by nearly unanimous consent. Anyone who would controvert it would expose himself to the accusation that he was behind the times, an old fogy, a person of narrow mentality, one who failed to comprehend the unlimited mastery of inventive genius.

Naturally, we are reluctant to invite such accusation. However, we deem it to be not out of order to submit a partial list of products of inventive genius whose possibilitity, from time to time declared, remains to be demonstrated by accomplishment. Those that just now occur to me are:

Power for industrial purposes derived from tidal movements.

Storage of the sun's summer heat for use in winter.

Extraction of gold, in paying quantities, from the waters of the ocean.

Perpetual motion.

Storage of winter atmosphere for use as a substitute for ice in the summer.

A cheaper substitute for gasoline.

A device for supervision of the opeation of the law of gravitation in case of accident to aircraft.

Communiciation with the inhabitants of Mars.

The harnessing of atmospheric electricity.

Prevention of earthquakes.

Production of rainfall when it is needed.

Accurate weather predictions.

Doubtless, in many minds there are many other theoretical possibilities whose realization would be of great benefit to mankind. To avert controversy, we shall not dispute the assertion that everything is possible, but patiently await further practical demonstrations of its truth.

W. L. McKinnon Dean H. Pettes

Victory Bonds

Sellers of Victory Bonds will find definite prices quoted on the financial page of the Toronto morning papers.

W. L. McKINNON & CO.

Dealers in Government and Municipal Bonds

McKinnon Bldg., 19 Melinda St., Toronto

The Harvest.

Summer's smilin' and the oats
Have put on their yaller coats.
Noddin' 'neath the skys of blue
While the binders' song anew
Fills the air with hummin' din,
Singing, "harvest's here ag'in."

Bob o' link an' meadow lark
Sweetly sing from morn 'till dark
Near the brooks and in the wood
Lazy Cattle chew their cud.
In the barnyard mistress hen
Braggs "I've laid an egg ag'in.

Yesterday while walking by
Shocks of oats, I chanced to spy
Sweetest vision of a maid,
Resting in their coolin' shade,
Eyes o' blue and lips so red
Must a been where cherries bled.

So I paused a moment there
Watched the soft lights in her hair,
Watched her lips, we asked the miss
If they wasn't ripe to kiss.
Now I'm gladest that I've been
Harvest time is here ag'in.

Minard's Liniment Cures Garget in Cows

Gold Production.

The gold production of the British Empire was in 1916, the latest year in which complete figures are available, 14,229,844 ounces, or 64 per cent of the world's total. According to statistics in the Canada Year Book, the Dominion comes fifth as a gold-producing country. Australia is third. In silver production Canada takes second place in the world.

Patience is the right bower of success.

SALT

All grades. Write for prices.

TORONTO SALT WORKS

G. J. CLIFF - - TORONTO

CLARK'S SOUPS

GOVERNMENT GUARANTEED FOR PURITY

MAKE COOKING EASY AND DINNER DELIGHTFUL

W. CLARK LIMITED, MONTREAL

BENSON'S CORN STARCH

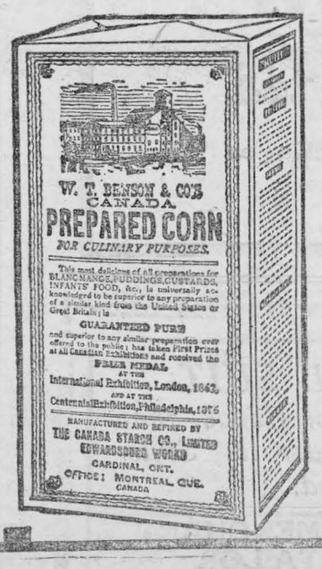

Desserts—Rolls
Sauces

BENSON'S is pure prepared corn starch, delicate and nourishing, unexcelled for all cooking purposes.

It improves the texture of bread, biscuits and rolls if one-third of the flour is substituted with Benson's Corn Starch. It makes pie crusts light and flakey.

There is a recipe for the most delicious Blanc Mange on the package, together with a dozen other uses. Benson's is the best corn starch for making sauces and gravies smooth and creamy.

Write for booklet of recipes

225

Soils and Crops

By Agronomist.

This Department is for the use of our farm readers who want the advice of an expert on any question regarding soil, seed, crops, etc. If your question is of sufficient general interest, it will be answered through this column. If stamped and addressed envelope is enclosed with your letter, a complete answer will be mailed to you. Address Agronomist, care of Wilson Publishing Co., Ltd., 73 Adelaide St. W. Toronto.

Some Modern Farm Machinery.

Leaving out of consideration tractors, all engines and farm power plants, dairy, poultry, barn and household machinery and equipment as demanding too much space for treatment in this one article, the following resume of recent developments and progress in implement design and an enumeration of what the market affords to-day is not without practical value.

We begin with machinery for conserving and increasing the fertility of the farm, manure, straw and fertilizer spreaders and the like. Nearly all manure spreaders are now made with some form of widespread apparatus, some perhaps a little more efficient than others, probably the worst fault of any of them being the tendency to wind themselves with tough straw or marsh hay and to clog and increase the draft of the machine. Personally, I have but little liking for a return apron spreader, as the return mechanism is about as complicated and as likely to get out of order as anything about the machine, and while its weight is not so great as half the apron of the full apron spreader, yet I cannot see where the disadvantages of its complication and the bother of always having to see that the apron is returned before the machine is ready to be loaded, is offset by any practical advantage. It is sufficient to say apropos to this, that by far the larger numbers of spreaders now being sold are of the endless apron type. Excepting where it is intended to use a mechanical loader, I am inclined to favor the low-down extended four-truck type rather than the higher machine having all four wheels under the load. The increased draft of the former is so slight that it will never be noticed in actual work, but change from pitching into a low machine to loading a high one, and you will notice the difference quick enough. It is true that the spreaders with the front wheels under the load as now built, are much lower than those of a few years ago, at least one maker having practically succeeded in putting the front wheels under the load and yet retaining a low-down front truck construction by means of an "automobile" type of front axle, the front and rear wheels of this spreader having the same width of track. In buying a spreader it might be well to consider whether or not the wheels are so spaced that the machine can be used for top-dressing row crops or for strawberry mulching, and there are jobs for which some spreaders are adapted for which others will not serve. Some spreaders may be equipped with lime hoods, at least two makes are furnished with extra top boards for increasing the capacity of the machine in drawing light manure, one at least can be equipped for distributing the manure in rows, a device of particular value to market gardeners, melon and cucumber growers, and four spreaders are now furnished with straw spreading attachments.

This brings us to the straw spreader, a machine of comparatively recent introduction and one whose use will probably remain somewhat restricted to localities that are largely grain raising and where the straw is neither baled and sold or fed and used for bedding for live stock. There are now, exclusive of manure spreader attachments, at least seven of these machines on the market and there is no standardization, only two of them being anything alike. Four are designed to be used with any wagon or truck with a cake rack or "header barge," one is a combined straw and manure spreader, rack and all that may be used on practically any wagon gear, one is a separate wheeled machine to be hitched behind the wagon like a hay loader, and the seventh is a complete machine, truck, rack, spreading apparatus altogether, being a rather bulky machine. Five of these machines are advertised as being also adapted to spreading manure, one maker claiming that his machine will spread manure over twenty feet wide. I doubt very much if they will be able to compete in this respect with the regular manure spreader, as four of them require two men for their operation, a driver and a man to help feed the spreader, as the aprons or carriers of these machines are short and narrow, the longest of them being ten feet. Further, as mounted on a flat rack, they would be unhandy to load. As these machines are wagon attachments they cost but about half as much as the regular manure spreader, and it may be that they could be used with a wagon box and give better service than would at first thought be expected. These restrictions do not, of course, apply to the combined one-man straw and manure spreader which is intended to handle both materials. Anyone who contemplates the purchase of a straw spreader should familiarize himself with all the makes, as each has some advantage peculiar to itself, as for example, a device for saving the grain left in the straw, a feature of one make.

As for lime spreaders and commercia fertilizer distributers, I can but mention the narrow truck "broadcaster" type, a lime spreader with a harrow attachment by means of which the material is spread and harrowed into the ground at one operation, the row compost drill, and the fertilizer attachment for cultivators, by means of which commercial fertilizers are distributed to growing row crops at the time of cultivation. At least two makes of cultivators are furnished with these attachments, and there is a separate attachment that may be attached to most any cultivator.

Coming now to the actual tillage tools, beginning with the plows, the most prominent features are the development of tractor plows and the elimination of left hand, wood beam, and other obsolete types.

Practically all the newer light tractor plows are of the self-lift or automatic type, may be furnished with combined rolling coulters and jointers, have quick detachable shares, and may be furnished with a variety of bottoms to suit soil conditions. Mention may also be made of the self-lift light tractor disc plow, a plow with interchangeable disc and mould-board bottoms, and special plows for plowing stony land. Here also may be considered the peculiar machine known as the "once-over" tiller. This implement, which is made in both tractor and horse plow sizes, consists of a rotating knife member which is held in the furrow slice as it is turned by the mould-board. This "rotor" is driven by a small gas engine mounted on the frame of the plow, or, in case of engine plows, by power from the tractor. The "rotor" revolving at high speed threshes and pulverizes the soil to a perfect seed bed at a single passage of the machine. Another curious implement that is primarily a plow is the "once-over" quack grass killer. This machine is mounted on wheels and bulks about as large as a road-grading machine. There is first a sixteen-inch plowshare, followed by an elevator somewhat on the plan of that of a potato digger, but with a solid or continuous carrier, which elevates the furrow slice to a revolving cylinder very similar to that of a threshing machine which thoroughly threshes and pulverizes the soil, which is then passed back to a revolving screen which allows the finely pulverized soil to drop back to the furrow, while the quack grass and other roots are retained to be passed to an elevator which deposits them in a wagon that is driven along beside the machine. This machine is engine driven, and as might be expected, requires a fair-sized tractor to pull it, and it is, of course, a rather expensive affair. Neither of these machines have as yet come into very extensive usage but they are interesting developments that hold promise for the future. Of the common horse-drawn plows there are to be mentioned a new very light and simple riding plow, harrow and subsoil attachments, and two deep-tilling plows of the disc type, one of which while not adapted to quite as deep plowing as the other may be converted into a two-furrow shallow disc plow.

In land rollers the tendency is toward an increased use of the bar and corrugated types, and also of various forms of pulverizers, crushers, and roller-harrows, some of these last, particularly a "western" double star-wheel design, are very efficient implements.

A very prominent feature of the tendency toward the better tillage of the soil is the increasing use of the double disc harrow, the solid disc proving to be more popular than the cutaway. Perhaps the last word in this implement is the double disc, solid in front, cutaway rear, equipped with tongue or fore-truck, transport trucks, and so designed that the rear discs may be readily detached. There are now a number of special engine disc harrows conveniently designed for control from the tractor, and a new horse-drawn single disc harrow with offset gangs that leave no uncut centre ridge.

Other implements that deserve more extensive use are the curve blade harrows and pulverizers of the "acme" and "killifer" types, for some purpases to be preferred to the disc, and the light straight blade disc harrows of the "Meeker" type used by gardeners and onion growers in preparing very fine seed beds, these implements, in fact, practically taking the place of hand raking. Another good implement is the "light draft" spring tooth harrow, originally intended for the orchardist but of almost equal value to the general crop and grain farmer. The sulky weeder or riding mulcher as it is sometimes called, is a much lighter implement and may be equipped with grass and grain seeder attachments. It is particularly adapted to the needs of the grain and alfalfa farmer who wants to cover a large field in a short time.

But slight changes have recently been made in grain drills, that is, with the exception of the designing of special tractor-drawn designs. The use of narrow, three and four-inch drills, does not seem to be increasing very fast, and as for other crop planting machinery, a special four-row bean planter, the motor corn planter as combined with the motor cultivator, large four-row listers, and a potato planter that cuts the seed as it plants it, completes the list.

Nor has there been any marked change in the design of the new cultivators placed on the market within the last few years. There is some increase in the popularity of the shallow or surface type, some very efficient one horse implements with wide cultivating sweeps or blades that cut all the space between the rows being offered, and attention may well be called to devices for weeding in or very close to the rows, brush weeders, tobacco hoes, some new three and four row beet and bean cultivators, and the motor cultivators of which there are now five makes actively on the market, exclusive of garden tractors.

The Great West Permanent Loan Company.

Toronto Office. 20 King St. West.

4% allowed on Savings.
Interest computed quarterly.
Withdrawable by Cheque.
5½% on Debentures,
Interest payable half yearly.
Paid up Capital $2,412,578.

Horse Sense

The foal should be well fed during the summer. When it begins to nibble at the mare's feed, a low feed box should be erected out of the reach of the mother, where the young animal can be fed regularly. A mixture of ground oats and bran, or a mixture of ground oats, ground corn and bran or oil-meal is a good feed during the summer and early fall.

By weaning time the colt should be eating grain and grass or hay. Under careful management there will be little trouble in weaning the foal. The mare and colt should be separated, and the mare milked by hand to prevent caking of the udder. In the meantime, the colt should receive plenty of feed and water, and should be kept in a well-fenced lot, paddock, pasture, or a good box stall where there is plenty of fresh air and where exercise comes naturally.

Every phase of labor and organization required by the exigencies of modern warfare are shown in the Canadian War Memorials paintings to be exhibited at the Canadian National Exhibition this year.

H.R.H. the Prince of Wales will spend three days in Toronto during the Big Fair. He will open the Exhibition on Monday, August 25th, in the open air, where many thousands may see him, and will remain in the city until Wednesday, spending all or part of three days at the Exhibition grounds.



Poultry

August is the opening month of the molting season. Hens that start molting this month generally end in time to become good winter layers. But, goodness, how ragged they look! Molting is not a disease, and yet nearly all the poultry doctor books refer to it. It is a condition that develops whatever weakness there is in a fowl, and sickness and death often follow. The period lasts about 100 days, which dates from the first falling of feathers to the completion of the work.

A fowl in good health will grow feathers rapidly. In such cases there will not be that ragged appearance which is noted in cases of slow or hard molt. Fat hens readily shed their feathers, but they seem to lack the power of promptly renewing the coat. A fowl that is poor in flesh has great difficulty in shedding her feathers.

Molting fowls must have clean, protected houses and plenty of exercise. They must be fed a nitrogenous food. Corn, cornmeal, middlings and potatoes must be given sparingly. The males should be separated from the females. Bran, green bone, sunflower seed and linseed meal are highly valuable in the bill of fare. Spicy condiments must be avoided, especially sulphur. If the hen is not in proper condition for molting, no amount of stimulating food will make up for the lack of a reserve of suitable material for cell growth; and the use of spices at this time can only overstimulate and act injuriously on the future of the fowl.

The laying season of the heavyweight ducks ends this month.

March-hatched pullets should be laying now.

Get rid of the surplus fowls before they start to molt.

Caponizing can be performed in August.

Set hens or incubators for February table poultry.

Remove scorch marks from linen by rubbing with a fresh-cut onion. Soak in cold water.

When peeling onions place in water deep enough to cover them. This protects the eyes.

Health Talks

By John B. Huber, A.M.,M.D.

Dr. Huber will answer all signed letters pertaining to Health. If your question is of general interest it will be answered through these columns; if not, it will be answered personally if stamped, addressed envelope is enclosed. Dr. Huber will not prescribe for individual cases or make diagnosis. Address Dr. John B. Huber, M.D., care of Wilson Publishing Co., 73 Adelaide St. West, Toronto

Pure Milk.

No one who can afford to do otherwise should buy loose milk—that is from the can or taken home in pitchers. Bottles of milk should be wiped or washed as soon as received from the wagon and placed directly in the refrigerator. The latter should never be without ice nor allowed to become warm. Milk should at all times be covered, as a protection against dust and insects. It should be kept in some part of the ice box where there are no strong smelling foods like onions, cheese, or other substances from which odors might be absorbed. The object of such precautions as these is to keep the milk clean and to retard the growth of germs in this fluid.

What measures are necessary to safeguard the purity and safety of milk?

1. The cow should be healthy, and the milk of any animal which seems indisposed should not be mixed with that from the healthy cows.

2. Cows must not be fed upon swill, or the refuse from breweries or glucose factories, or upon any other fermented food.

3. Milch cows must have access to fresh pure water.

4. The pasture must be freed from noxious weeds, and the barn and yard must be kept clean.

5.—The udders should be washed and then wiped dry before each milking.

6. The milk must be at once thoroughly cooled. This is best done in the summer by placing the milk can in a tank of cold water or ice water, the water being at the same depth as the milk in the can. It would be well if the water in the tank could be kept flowing; and this will indeed be necessary unless ice water is used. The tank should be thoroughly cleansed each day to prevent bad odors. The can should remain uncovered during the cooling, and the milk should be gently stirred. The temperature should be reduced to 60F. or lower within an hour. The can should remain in cold water until ready for delivery.

7. The milk should be delivered during the summer, in refrigerated cans or in bottles about which ice is packed during transportation.

8. When received by the consumer it should be kept in a clean place and at a temperature below 60F.

Questions and Answers.

Question—I am a boy of 16 and very small. Is there not some device for making me grow? I have been told that a device has been discovered by which your feet are held and which fits you somewhere around the spinal column. Is this true?

Answer—It is not true. You have plenty of time to grow. You will not attain your full growth until you are 21. I would not worry about it.

Question—I have had a lot of trouble with my nose lately. It seems to get blocked up making it very hard at times for me to breath properly and affecting my speech.

Answer—There may be some obstruction, such as polypus or hypertrophied turbinates. You should have your nose examined by a competent specialist. Additional information is being mailed you.

Putting "Pep" Into the Home Fair

County fairs in general were hard hit by the war. Many associations went by the board. Acres upon acres of centre rings were planted in corn. Midways and parking spaces were turned into sheep pastures and the ballyhoo and bark of the spieler are no more.

County fairs had degenerated even before the war. There is no denying that fact even by some of the sophisticated mortals who ran them.

Community fairs, on the other hand, were rapidly gaining a foothold when the war intervened. Let us hope they regain their standing and go ahead, for they are educational and help to raise standards in any community. They tend to arouse local pride, develop a friendly spirit of rivalry and bring about a better co-operation between families of the neighborhood, also between town and country. They have no gold mine of premiums. They are purely local affairs—sort of miniature county fairs with the commercialied amusements left out.

Several years of experience in assisting in community fairs, acting as secretary and visiting many fairs in other localities, convince me that one of the chief faults of the average fair is lack of unity in exhibits. Lack of space is sometimes responsible for this. Lack of experience on the part of those in charge of departments often causes exhibits of high quality to show poorly. This hinders competent judging, spoils the effect and sometimes leads to dissatisfaction among those who are showing farm products. Where vegetables are being shown every exhibit should be uniform. A peck of potatoes, beets, turnips, three pumpkins, squashes, a definite number of this or that; then with plenty of room the display becomes both attractive and educational. Jam things together and the display is neither educational nor attractive.

If it is possible to secure enough vacant store buildings in town to hold the exhibits, half of the battle for a successful community fair is won. The next best plan, but one that usually takes more work and cash outlay, is to have booths along the sides of streets, or canvas tops erected in the street itself. Hartford City, Ind., a place where one of the most elaborate, best arranged and successful fairs I have ever seen is put on every year, uses the plan of housing the exhibits under canvas tops set up in the middle of the street. They show cattle, horses and hogs, as well as the lesser farm products, and build stock pens along the side of the public square. The town folks turn their little city over to their country cousins for the week.

This fair raises a considerable sum of money each year from banks, merchants and manufacturers; but large sums are not necessary. Some money is necessary, of course, but it can easily be raised by a few good solicitors among both farmers and merchants, for all are directly benefitted; but strong competition and ribbons will bring out the exhibitors. The important thing is to appoint hustlers, men with both knowledge and "pep," on the important committees. Have live men for department heads. Give the poultry exhibit to a live poultryman. Let the best liked truck grower handle the truck crop exhibits. Turn the fruit exhibits over to a fruit grower. Get the women interested and your fair will make good.

Make your fair interesting. If the qualities of the exhibits are high, if they are well displayed and if there is interest by the exhibitors, the visitor and the casual spectator will have three things to carry away with him: 1. He will be attracted. 2. He will be interested. 3. He will take home, as will the exhibitors themselves, ideas that are sound and which will prove of worth. The community fair is the best place I have ever visited for the exchange of ideas among farmers. It beats the institute and community school, because men and women express themselves more freely.

Amusements help make the fair a success. Games, foot races, greased poles and kindred contests bring laughs and some pride to the contestants, and they amuse more because they are local and the contestants are known to all. There should be exhibits of household products—home-baked bread, pies, cake; home-canned foods, jellies, preserves, butter; needlework, and other things in which women are interested.

Make your fair have as much unity as possible, take as much time in staging exhibits as you can spare, and community fairs will continue to prosper.

Doing Over Old Machinery.

A man was telling me what quips and quirks he was taking advantage of to help out when times pinch. It called to mind some of the ways we have taken on our own farm to get a little more wear out of different tools.

For example, there was a wheel rake that came to us along with some other things when we bought a piece of land adjoining our farm. As it seemed to be a fairly good one, we put our rake away and used the old one. When a shaft was broken, we took one out of the rake we had stored to put in the place of the broken one. So it has gone on. Now and then a part would give way in the rake and we would draft the pieces from the other.

We did the same thing with a mowing machine. We had two of the same kind after we bought the neighboring farm. These we used, changing off as we liked. When any part was badly worn or broken we went to the other for a substitute piece. In this way we have made out to keep from buying a new machine a number of years.

A neighbor of ours is a very handy man at this thing of rigging up machinery out of old parts. Out of some old mowing machine wheels he built a fine land-roller, so good that we got him to help us to make one just like it. If we have a breakdown he is almost sure to have some way of mending it without going to much expense. He certainly is a handy man in the neighborhood, and he saves a great deal of money for us every year. This knack of doing over old machinery is one of no small moment in farm economy and worth cultivating.

There is this danger—that the doing over of old machinery, and replacing of worn parts, can be carried too far. Trying to make a piece of machinery do good work after it is almost ready for the junk-heap is very often poor economy; the time spent in tinkering would go a long way toward paying for new machinery. Besides, the old machinery that accumulates on a farm, when old machinery is saved, is quite an eye-sore.—E. L. V.

Soil For the Window Garden.

All who wish to have plants growing in pots in winter should prepare a heap of good soil for them immediately, in the following manner: Find some good rich soil which is covered with a thick sod of grass but free from weeds, cut off the sod, digging about three inches deep, and pile up, mixing with it about one-fourth the bulk of well-rotted cow manure. Allow this to remain in a heap for a month, wetting it occasionally if there are not frequent rains; then turn it over, break the sods and mix well and leave it in a heap until needed for use. If the soil is heavy mix a little sand with it. Do this and next winter your plants will grow and bloom.

Romney's portrait of Joseph Brant, bought by the Canadian Memorials Fund at public auction for £27,500, and the famous "Death of General Wolfe," generously presented to the Fund by the Duke of Westminster, are among the paintings to be shown in the War Memorials exhibit at the Canadian National Exhibition this year.

Are you buying W.S. Stamps?

Garden Hints.

Cut out and burn the old blackberry and raspberry canes as soon as they've fruited.

Stop cultivating the bush fruits this month. Keep the hoe and cultivator going in the strawberries.

Never hoe beans or cultivate them when the vines are wet, unless you want "rusty" plants.

Celery may be blanched by means of boards, paper or drain-tile. Earth is likely to cause decay if applied when the soil or foliage is wet.

Overwatering when transplanting in hot weather should be avoided. Until a new root system is established a plant can not take up much water.

Start geraniums during August for winter blooming. Break off the slips and put them in the ground beside the old plant. Pot them before frost.

For cabbage-worms: Mix one part of fresh Persian insect-powder with four parts of air-slaked lime, and dust it on the plants at regular intervals.

Sun-scald is common on trees that have not sufficient foliage to shade their own trunk and main limbs. A little forethought will enable you to shade the threatened parts in some manner, and thus avoid having damaged bark on the southwest side.

Nearly 100 artists, British and Canadian, were engaged to produce the Canadian War Memorials paintings which will be shown at the Canadian National Exhibition this year. This will be the first showing in Canada. So far they have been shown only in London and New York.

To test the heat of an oven, put a bit of white paper in it. If too hot the paper will blacken.

Girls FREE Boys



We give a magnificent gold locket with long neck chain also one elegant gem ring, or 3 beautiful rings absolutely free. They will not cost you one cent. Simply send your name and address for 24 of our lovely fast selling jewelry novelties to sell at 10c. each. When sold send us the money and we will immediately send you by return mail, the premium you select. We also give watches, cameras, dolls, rifles etc. Write today. Address

Use
Harab-Davies
Fertilizers
For Profit
Write for Free Bulletin
Ontario Fertilizers
Limited
Toronto

LOCAL AND GENERAL

Miss Grace D. Merkley, accompanied by Miss Nora Whitney, leave for Toronto (today) Friday, where they will attend the exhibition.

Miss Annie Barry spent last week in Prescott and Kingston.

Dr. and Mrs. H. Huehnergard of Kitchener, Ont., are spending a couple of weeks in town the guests of Mr. and Mrs. C. L. Baker.

Mrs. Pearl Kidley of Whittal, Kansas, is spending the summer months with her mother, Mrs. C. L. Baker.

Following the announcement of Principal Elliott's resignation comes the announcement of Mr. S. A. Morrison's resignation to accept the principalship of Markdale High School. Mr. Morrison's resignation means a loss to our town which will be keenly felt.. Both these men were public-spirited citizens, and highly-qualified teachers, and our loss is one which cannot easily be repaired. Since coming to Morrisburg some four years ago, Mr. and Mrs. Morrison have devoted much of their time to the welfare of our municipality. To Mr. Morrison's untiring efforts as Secretary of the Horticultural Society is due much credit for the splendid results which have been obtained from this organization. And to Mrs. Morrison, the W.C.T.U. and other societies of the town owe a debt of gratitude for valuable and exemplary services, making an impression which will be a lasting effect for good. Their many friends which they have made during their sojourn in Morrisburg, extend best wishes for success.

The sympathy of the people of this community is extended to Mr. and Mrs. Corry Brown of Froatburn in the serious loss which they have sustained when their barns and contents were destroyed by fire, Wednesday, August 13th.

Mr. and Mrs. George Aikman of Massena, N.Y., and Mrs. A. A. Bell spent the week-end with Mr. and Mrs. Will Rice.

Mr. J. Fitzpatrick, Mrs. Hartell and son, John, motored from Waddington to Rochester, N.Y. last week They travelled by State Road all the way, passing through Ogdensburg, Alexandria Bay, Clayton, Watertown, Oswego, Wolcott, and arriving at Rochester. Mrs. Henophy, Mrs. Hartell's sister and her two sons, Vincent and Lawrence, returned with them.

A reception was held at the home of Mr. and Mrs. Adam Reddick's, in honor of Ptes. T. N. Redick and P. F. Robertson. A very enjoyable evening was spent in music, games, and dancing; about sixty relatives and friends being present. Ice cream cake and sandwiches were served on the lawn. The meeting was brought to a close by singing the National Anthem.

The Misses Dorothy and Millicent McMartin are visiting friends in Winchester.

Mrs. J. Robertson and son of Montreal spent a couple of days last week with Miss Asa Wood.

Mr. G. Hayunga and R. W. Barkley left Monday for a trip through the Western Provinces. They intend visiting friends and relatives at different points.

Mr. David Robertson and family of Milles Roches are visiting at the home of Mr. P. D. Robertson.

Mr. J. Murray of Smiths Falls, accompanied by his friend, Mr. N. Edmonds, spent a week's vacation with his aunt, Mrs. L. A. Gillard.

Mr. Kenneth Casselman of Canton, N.Y., attended the races last

Mr. Willis G. Baker has returned from Overseas. His sister, Miss L. Georgina Baker of Ottawa and Mrs. Kenneth Cook and Kenneth Jr. of Torontoare spending August at the home of their father, Mr. John B. Baker at East Williamsburg.

The Celebrated Guy Bros. Minstrels, Music Hall, Sept. 26th, 1919.

Miss Marguerite Duprau returned home to Ottawa after spending the holidays with friends in town.

Mrs. Jas. Henophy and sons, Vincent and Laurence, of Rochester, N. returned home on Thursday after visiting a week with Mrs. H. Hartell.

Mr. W. E. Merkley of Detroit, Mich., spent a few days in town last week.

Mrs. D. R. Crysler and two sons, and Miss Nora Crysler of Montreal, are spending their vacation with Mrs. George Dawley, Riverside.

Mrs. John Mullin and granddaughter, Etta Robertson of Prescott, spent the week-end the guest of Mr. and Mrs. J. H. Mullin.

Lt. H. J. Lyle, of Massena, N.Y. was a visitor to Morrisburg during last week.

Lt. Col. A. G. Cockburn of Montreal, D.S.O., was in town last week.

There will be a meeting of the Women's Institute on Monday, the 25th, at 3 p.m.; in the Meikle carpet rooms.

Mrs. Vipond and family returned home after spending the week in Kingston.

A high dive backward was made from the Shipmen's Chorse as she was leaving Waddington on the 2.30 p.m. trip on Monday for Morrisburg, by Customs Officer Dick Gorman who sat on the gang bar which broke, letting him overboard. He made a plucky swim some 20 rods and landed opposite the condensary building. As he had his clothes on it was feared he might not make the shore. The incident caused considerabe excitement among the passenger on the Eloise until he got to shore.

Mr. Denzil Nash of Toronto sent a couple of weeks holidays with his mother, Mrs. P. Nash.

Mr. Joe Gokey and family of Orham, N.H., motored here last wek and spent a few days with relatives in town.

Mr. and Mrs. F. W. Herbick have gone to Paul Smith's, N.Y., to spend a few months.

Rev. G. S. Anderson and fany of Ottawa are spending a couple of weeks camping along the river front.

Whitteker the Optician will be at

Wales Aug 16

Morrisburg, July 18 to 30 Aug

The Misses Eleanor Mulloy and Bernice Bouck of Toronto and Mrs. Margaret Mulloy of Inkerman, Ont. are spending a few days guests of Dr. Mulloy and Miss Gannon.

Mrs. Harley Preston of Canton, is visiting her uncle and aunt, Mr. and Mrs. A. L. VanAllen and other relatives. She is accompanied by her sister-in-law, Mrs. Chas. Shields, also of Canton.

Mrs. Alvin VanAllen of Kingston has returned home after spending some few weeks at Mr. and Mrs. A. L. VanAllen's.

Our stock of Winter and Fall Coats have arrived. A full line of the latest styles to choose from, at moderate prices. Also Ladies' Waists and Millinery—Mrs. H. M. Ouderkirk, Morrisburg, Ont.

Mr. and Mrs. Bert Joyce of Poughkeepsie, N.Y., spent the week with relatives and friends in town.

Mr. and Mrs. Chas. Whitteker of Montreal are guests at the home of Mr. John McMartin.

Mr. and Mrs. Howard Heagle of Brockville are spending a few days with his parents before going to Montreal where they will visit with Mrs. Howard Heagle's brothers. Mrs. Howard Heagle sails Saturday morning on the S.S. Casandra for a visit with her father in Aberdeen, Scotland.

Remember the Winchester Fair—Bigger, Better and More Attractive than ever. $600.00 in Purses for two days' horse races; and a splendid special prize list. There will also be a special school childrens' display of work, for the county. Athletic sports and other attractions—The dates are Sept. 2nd and 3rd.

Mr. and Mrs. H. Wyatt of Farran's Point spent a few days with Mrs. Frank Moyle.

Robert and Bruce Wood of Kemptville spent Wednesday at their home

The guests of Mrs. Hamilton Beckstead on Wednesday were Mr. and Mrs. Almond CrowbarMrs. Womack, of Canton, N.Y., Mr. and Mrs. Walter Reddick and children, Irene and Duncan of Newington, Ont.

Mrs. Thomas Woodward and child ren, Dorothy and Eileen, Toronto, are visiting her sister, Mrs. Hamilton Beckstead.

Dr. Arthur Nash of Cleveland and Mr. Norton Nash of Albany, and Messrs. Cook and Workman of Cleveland are spending the week-end the guests of Mrs. E. A. Nash.

Mr. Orville Deschamps, who volunteered his services some four years ago, returned from overseas on Saturday last.

Are you requiring a stove this Fall? Call at the Morash Foundry—a full line carried in stock—among others, Findlay's Universal Steel Range.

Mrs. Wm. Rose of Trenton, is spending a week with her aunt, Mrs. C. Hazell.

Miss Irene Dadey, the Misses Mabel and Leah Lynn of Ottawa have returned home after spending a few weeks with Mrs. E. J. Frenette.

The Luther League of St. Johns Church will hold an ice cream social at Mr. Geo. Froats on August 27th. An invitation is extended to everybody. If the weather be unfavorable it will be held inside.

Mr. and Mrs. Alfred Waagen of Edmonton, Alta., are visiting the latter's father, Mr. P. D. Robertson for a few weeks.

Mrs. Chas. Gale and family left today for Leamington, Ont., to join Mr. Gale, who has taken up business there.

Miss Sarah Stoner of St. Elmo, Tennessee, is spending a couple of weeks' holidays at the home of Mr. A. J. Harrison.

Miss Beah McNeill of New Liskeard, and Miss Vivian McNeill of Sand Point, are visiting Mrs. E. J. Frennette.

Miss Clara Harrison of Ottawa is spending her holidays with her parents Mr. and Mrs. A. J. Harrison.

ONTARIO ELECTION ACT 1919
Notice of Application for Naturalization

Take Notice that an application will be made before His Honor, James W. Liddell, Junior Judge of the County Court of the United Counties of Stormont, Dundas and Glengarry, at the town hall, in the village of Morrisburg, on Saturday the 30 th day of August, 1919, at two o.clock in the afternoon, under Section 8 of the Ontario Election Act 1918, as amended by section 2 of the Ontario Election Act 1919, on behalf of Annie Chalmers, wife of Fred Chalmers, Morrisburg, Ont.; Minnie E. Allison, wife of J. Wesley Allison, Morrisburg, Ont., and Marie Harkness, wife of Lee Harkness, of the Township of Matilda, Ontario, for a certificate of naturalization, certifying that they each personally appeared and satisfied the said Judge that she is of the full age of twenty-one years, has resided in Canada for at least five years, and is possessed of all the requirements as would be necessary to entitle her, if unmarried to become naturalized as a British subject and that she has taken the oath of allegiance to his Majesty.

This is therefore to give notice that if any person has any objection why the said certificate should not be granted by the said Judge to each of the said parties, such objection shall be made at the said time and place to the said Judge.

Dated this 21st day of August, A.D. 1919.

IRWIN HILLIARD,
Solicitor on behalf of the said Applicants.

THE STORE FAMOUS FOR

Blue and BlackW orsteds

Be sure that your Spring Suit is absolutely Fast Dye. We carry the largest range of Suitings in the country to select from. Style and Workmanship the latest. Right prices. Satisfaction guaranteed. 10 p.c. OFF FOR RETURNED SOLDIERS.

A.H. CASSELMAN MERCHANT TAILOR

Men's Furnishings - Morrisburg

FALL TERM

FROM SEPTEMBER 2nd, 1919

—AT THE—

CORNWALL COMMERCIAL COLLEGE

60 NEW TYPEWRITERS

Adding Machines, Copying Machines and all the latest and up-to-date office devices in use.

Interesting Courses,
Strong Staff of expert and experienced Teachers.
Over 200 Students placed in e cellent positions during the past twelve months
For further information call or write

CORNWALL COMMERCIAL COLLEGE

Cornwall, Ont.

Important Announcement

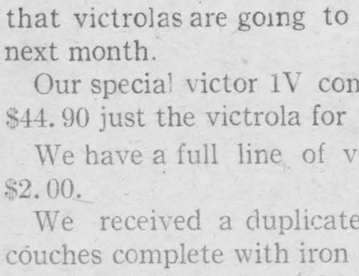

To Victrola Owners and Lovers of Music

HIS MASTER'S VOICE, Ltd., have made arrangements with the greatest singers in the world for a reduction in price of all Red Seal Records. It will now be able for any person loving to hear the greatest artists in the world sing such as Alda, Clara Butt, Clave, Carosa, Culp, Elman, Farrar, Galli-Curci, Gluck, Melba, Shumann-Heink Tetrazzini, Williams and many others records that sold at $5.00 and$3.50 will now be sold at $2.00 and 10 inch red seal records $2.50 will be sold at $1.25. All other records remain the same price 10 in Double sided records 90 cts; 12 in double sided records $1.50.

We just received the new selection of records for July and August also a large selection of red seal records which we would ask you to call and hear.

If you are thinking of purchasing a victrola we would advise you to look into our special offer for the new ten days as we have inside information that victrolas are going to advance 25p.c. in the next month.

Our special victor 1V complete with 12 records $44.90 just the victrola for your veranda or camp.

We have a full line of victrola from $1.25 to $2.00.

We received a duplicate shipment of hammo couches complete with iron frames just the article to enjoy the balance of the summer which we will clear at cost.

Our special hammo couch covered with 12 oz kakia Duck good spring and separate mattress only $11.99 Iron frames for Hammo to spring in $6.50

If you are in need of any lines of Furniture now is the time to select same as our stock was never more complete and our prices are the lowest in the country although Furniture has advanced 20p.c. in the last month we have protected the trade by our heavy buying.

W. Marsh & Son

The only firm having a license for Embalming in this part of the County

Funeral Directors and Licensed Embalmers

CASTORIA

For Infants and Children

In Use For Over 30 Years

Always bears the Signature of Chas. H. Fletcher

Children Cry

FOR FLETCHER'S

CASTORIA

The Manufacturers Life

Insurance Company

Head Office, Toronto, Canada

J. W. Marcellus

Iroquois

General Agent for Dundas County

Phone 37 Correspondence Solicited

Your Eyes and The Movies

Do you know what it means to see Perfectly— to watch the flickering Motion Picture screen without a sense of strain and tenseness?

The Motion Picture is an excellent eye test. If it tires your eyes or you have difficulty in seeing the pictures, there is something wrong.

Our years of experience in correcting defective vision, enables us to correctly fit your eyes and give you comfortable vision.

Make the Appointment to-day

J. M. WHITTEKER,
Photographer & Optometrist
Morrisburg, - Ont.

EARLY CLOSING

IN MORRISBURG

Mondays, Wednesdays, and Fridays

PICKLES

The Pickling season is now on hand and Mullin Bros. will as usual have a full stock of Pure Spices and Vinegar. This is the one department where quality counts. It is a false economy to waste time and material on low grade spices and vinegar for Pickling. We could buy some grades at half what we pay for them and consequently sell them at a lower price, but the Public would not get the satisfaction that they get in buying the best spices and vinegar.

SPICES

We carry all the varieties ground and whole spices used in pickling and the best pure spices that we can procure.

VINEGAR

We carry Wilsons Pure white spirits and cider Vinegar which we sell at a reasonable price.

MULLIN BROS.

GENERAL MERCHANTS,

Canada Food Board License No. 8-3575

MORRISBURG, — ONT.

CELEBRATED SCRANTON COAL

CELEBRATED SCRANTON COAL

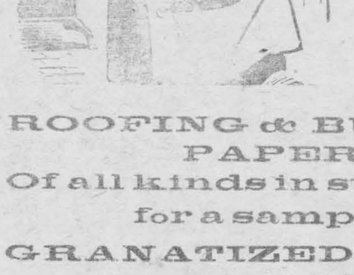

IT'S A PLEASURE to burn our coal says the lady who has used it. It is the free buzning clean coal that gives the best satisfaction If you will try a ton we feel sure you will agree with us that it is the best coal to be had

ROOFING & BUILDING PAPERS

Of all kinds in stock; send for a sample of

GRANATIZED SHINGLE

ALL COAL MUST BE PAID FOR

WHEN ORDERED

W. H. McGANNON

CELEBRATED SCRANTON COAL