WINCHESTER PRESS

VOL. SIXTY-FOUR. WINCHESTER, ONT., THURSDAY, APRIL 3rd, 1952. NO. 45

Coming Events

SPECIAL SERVICE AT BAPTIST CHURCH TO-NIGHT!

A special Evangelistic Service will be held at the Baptist Church to-night and will feature the "Good News" Quartette from the Metropolitan Tabernacle, Ottawa. The guest speaker will be Rev. Vold, pastor of the Metropolitan Tabernacle. A cordial invitation is extended to everyone to come out to this service.

"ALL THAT I HAVE"

A Christian film with real meaning—teaches an indelible lesson which everyone will understand. In the Winchester United Church, Sunday evening, April 6th, at 8.45 p.m. Everyone welcome. 45c

CHAMBER OF COMMERCE EXECUTIVE MEETING TO-NIGHT

A meeting of the Winchester and District Chamber of Commerce Executive Council will be held at the home of the president, Mr. Robert Vice, to-night (Thursday) at 7.30 p.m. sharp. All members of the Council are requested to be on hand. 45c

GOSPEL SERVICE

Mr. J. Martin, of the Grace and Truth Book Store, Ottawa, will conduct the Gospel Meeting in the Town Hall next Sunday night at 8.00 p.m. 45p

MILK PRODUCERS' ANNUAL BANQUET

The Annual Banquet-Meeting of the Winchester Concentrated Milk Producers will be held in the Town Hall, Winchester, on Wednesday evening, April 16th, at 7.00 p.m., sharp. The guest speaker will be Mr. Bryan White, Editor of The Farm Journal, Ottawa. Tickets now available at $1.40 each.

Wm. McRoberts, President. Basil Dawley, Sec.-Treas. 44-46c

Medical Notice!

Winchester Doctors request that patients confine calls on Wednesday to urgent ones only.

Doctor on Call for Next Wednesday, April 9th, is

DR. H. GERALD BARTON

For EASTER...

SMILES 'N CHUCKLES
NEILSON'S - GANONG'S
CHOCOLATES
In Special Easter Packages.

FRUIT AND NUT EGGS
MILK CHOCOLATE BUNNIES
VARIETY OF NOVELTIES

"RUST CRAFT"
EASTER CARDS
For Everyone.

EASTER ICE CREAM BRICKS

1896 **FLORA'S** 1952
WINCHESTER, ONT.

H. W. ALGATE
OPTOMETRIST

Will be in attendance at Alex Davidson's Jewellery Store, Winchester, on **Thursday, April 10th** and at Mr. Percy J. Gilroy's Chesterville, on **Thursday, April 3rd.** Make your appointments now.

Theatre News!

PICADILLY

Thurs., Fri., Sat., APRIL 3-4-5
"HIGH LONESOME"
Never before has such a stirring saga of the old Frontier blazed across the screen. Starring Lois Butler, John Barrymore, Jr., Chill Wills and John Archer.

Next Week's Features

Mon., Tues., Wed., APRIL 7-8-9
'CURTAIN CALL AT CACTUS CREEK'
All's riot on the Western front, when Donald O'Connor, a three-gun terror, moves in, the West moves out. Starring Gale Storm, Eve Arden, Donald O'Connor, Walter Brennan and Vincent Price.

Thurs., Fri., Sat., APRIL 10-11-12
"BANNERLINE"
Right and justice were on his side, honesty and zeal were his weapons, as a crusading youngster sets out to rid his city of crime and graft. Starring Sally Forrest, Keefe Brasselle, Lionel Barrymore and Lewis Stone.

"SALT LAKE RAIDERS"
The West resounds with the roar of six-guns, as your favorite Western star, Allan "Rocky" Lane, outwits two desperate criminals.

Coming Soon — "Rhubarb" and "Submarine Command."

Dundas County Folk School Well Attended

"Enriching Rural Life" was the theme of the second Dundas County Folk School, held Friday, Saturday and Sunday, at the farm home of Mr. and Mrs. Stewart Gibson, two miles south-east of Winchester, on Highway 43.

The Folk School, a comparatively new venture, is one of the many projects of Ontario Farm Forums, and embraces a wide scope of activities. Briefly, the Folk Schools are designed to teach people of all ages how to live "more abundantly" on Ontario farms, and it is a very worthy program to help make Ontario citizens more culture conscious. Mrs. Gibson was the Folk School Mother for the three-day session, and Miss Edith Allen, of Mountain, was the hostess. Mr. David Brissenden, of Mountain, carried out the treasurer's duties. For the week-end the school mother, Mrs. Gibson, purchased the supplies, and the twenty students attending performed the household duties. Usually two ladies and one man are assigned the preparation of each one of the six meals supplied. A fee of $5.00 for the entire period was charged each stndent and meals were 75c each.

Mr. Clifford Waite, of Toronto, a member of the Ontario Folk School Council, acted as dean of the school. Mrs. F. W. Hyndman, of Hallville, was registrar. Others assisting were Mr. Ty. Pollock, of Ottawa, Art instructor at the Carleton Night School; Mr. Eric Dodd and Mr. Philip Poirier, both Community Programmes representatives from the Department of Education, Toronto; Mr. J. M. Purvis, teacher of English and Economics at the Kemptville Agricultural School, and Mr. J. Eldon Fennell, of Winchester, who showed movie films.

Versatile Programme

The school opened officially on Friday evening with a discussion, and the setting of objectives under the theme "Enriching Rural Life." Then followed a programme providing both entertainment and education; an Art lesson—a study of famous paintings, the students using miniature pictures which they painted; dramatics, folk games and songs, including a lesson in elocution, in which Mr. Waite demonstrated by reciting "Zanzibar." The school day closed with a bedtime story, an Indian legend and a bedtime lunch.

Morning devotions followed breakfast at 8 a.m. Saturday. Then the students settled down for a full day's programme: handicrafts, painting and clay modelling by Eric Dodd; discussions on the physiography and geology of Ontario, and Ecology. During a Public Speaking session, Mr. J. M. Purvis made recordings of students' voices, and Mr. Waite led a discussion on voice improvement. An attraction of the afternoon programme was an illustrated lecture by Dr. R. Payfer, chairman of the Ottawa Puppet committee, who gave a demonstration using marionettes. Other subjects were modern Canadian History, a Study of Personality, Community Programmes, and Folk Dancing, followed by the showing of five films by Mr. Fennell. The entertaining films showed paintings by the famous Canadian painter, Tom Thomson; a leathercraft film, and other films pertaining to the Folk School teachings.

Activities of the school were completed on Sunday. Following breakfast and morning devotions, Mr. Eric Dodd illustrated wood carving, clay modelling, and directed the students in finishing their projects in this department.

At ten o'clock a program of Personality Through Religion was held, and this was followed by the church service, held att he farm residence. The sermon for the service was delivered by Mr. Clifford Waite, who took his text from the Good Samaritan, entitled "Who Is Your Neighbour. The pianist was Mrs. Lyle Allen.

The guest speaker on the final afternoon was Mr. P. Bendz, who gave an informative address on "Agriculture In Sweden."

The Folk School concluded at four o'clock with a summary and evaluation period. It was decided that another school would be held next year in Dundas County. Disappointment was voiced by the committee in that there were no representatives of district Women's Institutes in attendance, and that very few neighbours were present on the final day.

Mr. Waite voiced a vote of thanks to the Gibson and Durant family for donating their home for the school. Mrs. Gibson replied, thanking all the students for their assistance.

Activities of the Dundas Farm Forums were officially terminated for the season at a social evening, held Monday evening in the auditorium of the Hallville Continuation School.

Mrs. Mary Bowden Honoured At Pre-Nuptial Shower

Prior to her forthcoming marriage, Mrs. Mary Bowden was honoured at two showers, held last week. On Wednesday evening, Mrs. Bowden was the guest of honour at a social gathering at the Baptist Church parsonage. During the evening games and contests were played, and Mrs. Bowden was called to the centre of the floor where an address and a poem by Mr. John Reoch were read by the pastor, Mr. Ben. Richardson. Mrs. Richardson, on behalf of those present, presented the honoured guest with a leather-bound Baptist Hymn Book. The enjoyable evening concluded with a dainty lunch being served by the hostesses: Miss Jean Wyatt and Mesdames Frank Dunlap, Dudley Craig, Harry Mussell and Ben Richardson. The names of all present were inscribed in a lovely bride's book.

On Friday evening, at the home of Mrs. Alva Alexander, Mrs. Bowden was once again honoured at a miscellaneous shower. Miss Jean Wyatt read an appropriate address in a beautiful bride's book designed by Miss Wyatt, and many expensive gifts, including a tri-light lamp, pyrex pieces, electric toaster and aluminum tray, were presented to the bride-elect.

Over fifty friends attended, and all were served candy before leaving by the hostesses: Mesdames Carl Rice, Alva Alexander, John Fader, James Crummy, Ralph MacPherson, Mrs. Elizabeth Walker and Miss Jean Wyatt.

Mrs. Bowden replied graciously at both showers, thanking her many friends for the lovely gifts.

Donors For Legion Blood Bank Wanted

A blood transfusion has often saved a patient's life. Blood is expensive to buy—and that is why the Winchester Legion, periodically, asks for blood donors towards its Blood Bank. The Legion's Blood Bank is a service to this district, whereby any one in need of a transfusion may procure the necessary amount of blood from the Legion bank at a relatively low cost. As a matter of fact, it doesn't cost anything for the blood from the Legion Bank—you pay only for the storage.

Next week the local Branch of the Canadian Legion will ask for new donations towards its Blood Bank. If you are interested in serving yourself as well as helping the Legion—drop around to the office of Dr. Byers or Dr. Barton for a check-up, free of charge. Transportation and appointments, if necessary, will be arranged for you by phoning Mr. Wilfred Lannin.

Give to the Legion Blood Bank!

COMMUNITY
Theatre, Chesterville

Thurs., Fri., Sat., April 3-4-5
"GOLDEN GIRL"
In Technicolor. The greatest actress of her time, the immortal Lotta Crabtree brought to vivid life in the touching triumphant story of a woman who fought for fame and love. With Mitzi Gaynor, Dale Robertson, Dennis Day and James Barton.

Mon., Tues., Wed., April 7-8-9
"TWO OF A KIND"
Made for each other, and on the make for any kind of a buck. They took life as it came, they drew the line, even though it came just this side of murder. Driven by greed and desire, they stopped at killing. With Edmond O'Brien, Lizabeth Scott and Terry Moore.

And on the same programme:
"FLAME OF STAMBOUL"

Foto Night—Canada's biggest cash offer attraction at the Community Theatre every Wednesday.

RECENT BIRTHS AT THE DISTRICT MEMORIAL HOSPITAL

On Thursday, March 27th, 1952, to Mr. and Mrs. Ronald Timmins, of Inkerman, a daughter.

* * * *

On Thursday, March 27th, 1952, to Mr. and Mrs. Harold Nottell, of Winchester, a daughter.

* * * *

On Monday, March 31st, 1952, to Mr. and Mrs. Kenneth Miller, of Russell, a son.

* * * *

On Monday, March 31st, 1952, to Mr. and Mrs. Gordon Cox, of Winchester, a daughter.

* * * *

On Monday, March 31st, 1952, to Mr. and Mrs. Eldon Ouderkirk, of Finch, a daughter.

Mr. O. L. King Dies Suddenly At Chesterville

Mr. Otis L. King, a prominent figure in the Canadian milk processing industry for many years and a resident of Chesterville since 1921, died at his home last Wednesday following a brief illness.

Born at Montgomery, Vt., 61 years ago, a son of the late Mr. and Mrs. H. H. King, he received his education at that centre before entering the employ of the Nestle Milk Products at the Enosburg Falls plant in 1913. In 1921 he was transferred to Canada and became superintendent of the Chesterville plant, a post which he held until his retirement in December, 1947.

Mr. King took an active part in church and community affairs, being a past president of the Chesterville Red Cross Society, and the Morrisburg and District Canadian Club. He was also a charter member and past president of the Chesterville Rotary Club and a member of the local Chamber of Commerce.

Fraternally, he was a member of the Masonic Order and was affiliated both with the Enosburg Falls Lodge and Chesterville Lodge A. F. and A. M., No. 320.

He was also a member of the Ontario Industrial Accident Prevention Association for Eastern Ontario, and a chairman of the local district.

He is survived by his wife, the former Ruth Gilbar, and by one daughter, Mrs. Cameron Baker (Shirley), Chesterville; also by four brothers, Carl, of Enosburg Falls; Lorne, of Hudson, Mass.; Fay, of Shrewsberry, Mass., and Carmi, of Marshfield, Mass.; and one sister. Mrs. Leon Gates, of East Berkshire, Vt.

The funeral was held at 2.30 o'clock on Saturday afternoon last, under Masonic auspices. The service in Trinity United Church was conducted by Rev. R. A. Mitchell. The body was placed in the Maple Ridge vault to await burial at Enosburg Falls at a later date.

FRACTURES ARM RETURNING FROM CHURCH

Mrs. Park Little, of Centre Street, fractured her right arm in two places Sunday night on Main Street. Having attended a special service in the Presbyterian Church, Mrs. Little was walking home with her husband, when apparently she tripped and fell to the cement walk, only a short distance from the church. She was taken to the office of Dr. W. M. Byers who, after an examination, had Mrs. Little removed to the Memorial Hospital for further treatment.

Due to the seriousness of the two breaks, near the elbow, it was necessary to perform an operation to set the arm properly. At present, Mrs. Little is resting as well as can be expected.

Mrs. A. B. Carman Still Active At 96

Exceptionally active and alert and enjoying good health, Mrs. A. B. Carman, of Iroquois, observed her 96th birthday on March 28th. Shortly before her birthday, Mrs. Carman laundered and did up her lace curtains, and had the job done in short order too. She is never idle.

While she is now the oldest member of her immediate family, her sister-in-law, Mrs. Isaac Hall, also of Iroquois, is 93, and Mrs. Henry Shaver, of Tacoma, Wash., is 91. The oldest member of the Carman family of which there is any record was Mrs. Philip Carman, known to all as Aunt Susan. She resided on Point Iroquois and lived to see her 107th birthday.

Mrs. Carman attended the local schools as a girl and before she was 19 was teaching school in the Shaver Settlement west of town. She thought nothing of walking the two miles from town, night and morning. Among her pupils of seventy years ago and over were Mr. William Wert, of Iroquois, and Miss Anna Whitney, of Ontario, Calif.

One of the events of the early days she remembers well was the typhoid fever epidemic which swept through the village, and scarcely a home escaped. Schools were closed and business was at a standstill, and there were many deaths.

A record Mrs. Carman has is so unique it should be framed. It is a financial statement for the village, sixty years ago. The town clerk that year was paid $35.00, Assessor $25.00, tax collector $20.00. With an income of less than $6000, the council of that year retired a loan of $500, and after all expenditures were cared for, had a balance of over $2000. Some financing.

Mrs. Carman and The Iroquois Post were featured in the Ontario Patriarch and Papers radio broadcast, sponsored by the Cities Service Oil Co. over Station CFRB Toronto, recently. The program will be rebroadcast over CFRA. it is understood, later.

District Farmers Were Entertained By One Hundred Club

The March meeting of the Winchester 100 Club, held in the local town hall on Friday evening last, was designated as "Farmers' Night," with representatives from all District Dairy Organizations and Township Councils, as weli as a number of individual guests, being entertained by the Club.

The president, Centurian Earl Freeland, presided, with Centurian Gordon LaRose as secretary.

Following the singing of Grace, the 100 Club Creed was recited by Centurian Bob Vice, and a sing-song, conducted by Centurian Chester Timmins, with Mrs. Wm. J. Hitsman presiding at the piano.

The guests were welcomed by the president and introduced by different Centurians. Included in the guest list were: Mr. Harold E. Durant, ex-reeve of Winchester Township and Warden of the United Counties of Stormont, Dundas and Glengarry last year; Reeve Ernest B. McMillan, Deputy Reeve Centurian Basil Dawley and Councillor Albert Smith, of Winchester Township, and the clerk-treasurer, Mr. Jake Steen, of Morewood; Deputy Reeve Harry Williams and Councillor Ray Brown, of Mountain Township; Messrs. Harry Holmes of Winchester Springs, and W. J. Fawcett, of the Holstein-Friesian Association; Messrs. Herb. Gibson, president, and Howard Guy, director, of the Hog Producers' Association; Messrs. Wm. J. McVey, Orville Guy, Wm. McRoberts, Alex McGregor and Willis Robinson, of the Concentrated Milk Producers; Mr. George Quart, of the Fluid Milk Association; Mr. Ewart Carkner, of the Dundas Poultry Association; Rev. T. N. Mitchell, pastor of Winchester United Church; Mr. Doug. Angus, of Winchester Motors, and Mr. John Mulligan, of Cornwall.

Also introduced at the meeting by Centurian Robert Woods, Chairman of the Membership Committee, were seven new members, viz., Centurians Harry Joule, Robert Bronson, Donald Christie, Roy Fawcett, Wilfred McKercher, Alvin Beardsall and John O. McConnell.

Prior to the business session, tribute was paid to the memory of the late Centurian W. J. Cass, whose death had occurred since the last meeting of the Club, by Centurian W. J. L. Boyd. The late Mr. Cass had been a devoted member of the 100 Club, and the chair he has left vacant will be remembered with the thought that he had made a worthwhile contribution to the Club and had set a fine example for all Centurians to follow.

The prize boosts, donated by Centurians Earl Morgan and Walter Moffat, were won by Robert Bronson and Ewart Carkner. Centurian Nelson Dixon conducted the draw, and speaking for the boosters were Centurians Sam. Ault and Wm. Rowat.

Centurian Dave Melvin gave a report on the Minto Show and Carnival, held at the local Arena during the winter. While the Club broke even on the Minto event, a profit of $65.00 was realized from the Carnival.

The executive was given the approval of the Club to conduct a Race Meet and Sports Day during the summer.

The guest speaker for the evening was Mr. Allison Graham, of Chesterville, past president of the Ontario Concentrated Milk Producers' Association. He was introduced by Centurian Basil Dawley.

Mr. Graham, during his address, warned farmers against the dependance on Federal and Provincial assistance as a cure-all for the problems facing the dairy industry. He said that the picture of the future of the farming industry was not as gloomy as some farmers were predicting. Chronic belly-aching is not going to help anybody, he said. We have our troubles, the same as in other industries, and we should do something about it. Mr. Graham, who for two years, had been head of the association, said that legislation with regard to marketing of milk and other products had been enacted for the protection of farm producers, but this could only be of help if the farmers themselves, the processors and those dependent on the industry, sat down together and worked out reasonable solutions to their difficulties.

Depressing Effect

He said the gloomy picture sometimes painted by farmers themselves had a depressing effect on prices of their own products. He was of the opinion that the present embargo on the shipping of beef to outside markets was not quite as bad as first imagined, and advised breeders to improve their herds by selling poor animals on local markets and to keep the best stock for breeders. The demand for milk products was steadily increasing, and the most important task before farm organizations was the allocation of certain products to the districts where the demand was greatest.



MR. ALLISON GRAHAM

Who delivered a very interesting address on farm topics at the local 100 Club "Farmers' Night."

Following Mr. Graham's address, an interesting film on dairying, entitled "The Milk Maid," was screened by Mr. Wilfred Boisveau, of the Information Branch of the Department of Agriculture. The film was introduced by Mr. Frank Murphy, a member of the Federal Dairy Board.

The vote of thanks to the speaker and others taking part in the program was moved by Centurian J. Eldon Davidson, and the thanks to the club from the guests was voiced by Mr. Wm. McRoberts. The dinner was served by the ladies of the Winchester Curling Club, who were thanked on behalf of the Centurians by the president.

The meeting closed with the singing of "O Canada."

Notice!

TO SUBSCRIBERS IN U. S. AND FOREIGN COUNTRIES

Owing to increased postage rates, from 1c to 2c on each paper going to subscribers in the United States, and other foreign countries, which went into effect recently, THE PRESS is compelled to increase its subscription rates to all subscribers in these countries. Effective April 1st, the rate will be increased from $3.00 to $3.50 per year. The rate in Canada will remain at $2.50 per year for the present.

FEED NEWS

PIG STARTER

X-L-O Pig Starter—Balanced for the job with a base of Oatmeal—Barley and Wheat products added.

White Fish Meal, Meat Meal and Linseed Oilmeal supply the needed animal and vegetable proteins.

High Potency Feeding Oil, Bone Meal, Iron and Iodized Salt supply minerals and vitamins.

B12 and Antibiotic Supplement gives the extra boost for thrifty, fast growth.

Reasonable price too.

Ful-O-Pep Pig Starter—Made by Quaker and giving the very best results.

"Young pigs must grow rapidly right from the start if they are to prove profitable. Pigs take to Ful-O-Pep Pig Starter within 7 to 10 days and make fast economical gains."

Ful-O-Pep has all the ingredients including Antibiotic Supplement and Molasses—it has everything to make a little pig grow big.

FERTILIZER

The last car of Fertilizer will be coming out soon and we would like to have all the orders in before it is shipped.

Please phone in your order for Fertilizer this week or first of next so that we can include it in the car.

MOLASSES

A few drums to clear at 60 cents a gallon.

Small lots in own container—5 cents a pound.

Phone 136 and have a drum delivered.

TIMOTHY AND CLOVER SEED, SEED GRAIN, SEED CORN

Book seeds now to be sure of your favourite variety and best grade.

Early booking also protects against short supply and higher prices.

Delivery later.

Fennell Feed Company
WINCHESTER - - ONT.

Thursday, April 3rd

at 8.00 p.m. in the
I. O. O. F. HALL
SOUTH MOUNTAIN, ONT.

A meeting of interest to all farmers in this district will be held, featuring the Great New Dominion Royal All-Purpose, All-Soil GRIP-MASTER Tire for Tractors.

Films, portraying the extensive use of this tire, will be shown, together with an added feature, "The Miracle of Paradise Valley."

In addition to the "Grip-Master," other tire products will be on display.

Refreshments will be served at the close of the program.

The Admission is FREE. Only children accompanying their parents will be admitted.

Sponsored by Ted VanBridger, South Mountain Dealer, and Eastern Tire Service, Brockville, Distributors for Dominion Royal Tires. 44-45c

The 7th Column

When filling out your Income Tax forms, don't worry about making mistakes. The Income Tax officials will correct them—with interest.

* * * *

The minister was preaching upon the evils of tobacco. He said: "I want each member of my congregation who chews tobacco to remove his quid of tobacco from his mouth before he enters this House of God, and lay it on the outer edge of the sidewalk, or on the fence, and I will guarantee it will be there for you when you go out. Why? Because a rat wouldn't touch it, a cat wouldn't take it, a dog won't even go near it, and a hog won't even look at it—not even the filthiest vermin on earth will steal it from you."

* * * *

The important thing about a democracy is not the idea that the majority rules but the idea that rules the majority.

* * * *

With the snow disappearing and the frost coming out of the ground, it's not too early to remind local citizens to refrain from making shortcuts across their neighbour's lawn. Much damage to the grass can result from this practice, and a path across the corner of a lawn is an unsightly thing. Sidewalks were made to walk upon—use them, is good advice.

* * * *

Aunt Martha says she is not the least bit afraid of the possibilities of the human race; but she is mortally afraid of its probabilities.

* * * *

The young man was breezing back the highway between Morrisburg and Winchester when his fair companion clutched his arm and cautioned: "Please don't drive so fast!"

"Why not?"

"The traffic officer, who is following us, can't get by."

* * * *

In answer to some inquiries recently received, the closed season for pike and pickerel in the St. Lawrence River is from March 2nd to April 30th inclusive. In other words, during the months of March and April.

* * * *

About the only thing that still gives the money's worth for a penny is the weighing machine—and we may even see the day when it will begin to charge extra for overweight, comments the Brockville Recorder & Times. Already, it gives some of us too much for our money—in pounds, that is!

* * * *

"Tuesday, April 8th, is, no doubt, a day eagerly awaited by Canadians inasmuch as Finance Minister Abbott has announced that he will bring down his budget in the House of Commons on that day. It is to be hoped that there will be some relief from some of the prevailing excessively high taxes," says the Smiths Falls Record-News. Isn't hoping for a reduction in taxes, expecting a little too much from the

(Continued on Page 2)

LANG'S
Department Store



ONE GALLON DOES A LARGE ROOM

12 "decorator styled" colors, also unlimited range of intermixtures, for beautiful walls and ceilings.

STICK FAST
COLD WATER PASTE
1 lb. pkg. 35c 5 lb. $1.50

Plastic Patch
For filling cracks in Plaster, Wood, Board or Brick.
1 lb. 25c 5 lb. 90c

PERFECT WALL SIZE
1 lb. pkg. 40c

"THE WINCHESTER PRESS"

W. F. WORKMAN, Editor & Publisher.

AN INDEPENDENT NEWSPAPER

Devoted to the interests of Winchester and surrounding districts. Published on Wednesday afternoon and dated Thursday. Established in the year 1888, the Press is Dundas County's Largest and Leading Weekly Newspaper. Guaranteed circulation of over 1700. Subscription Rates $2.50, Foreign $3.00, in advance.

Member of the Canadian Weekly Newspaper Association and Ontario-Quebec Division of the C.W.N.A.

Advertising Rates Supplied on Request. Small Advertisements for our Classified Columns: 50c first insertion and 25c for each subsequent insertion, strictly cash with order.

"Authorized as Second Class Mail, Post Office Department, Ottawa."

THURSDAY, APRIL 3rd, 1952.

WE SHOULD BE PROUD

Canadians, as a people, are tinged with an over-abundance of humility, modesty or plain inferiority complex when they consider their own achievements.

They tend to apologize for conditions and developments here and to regard accomplishments in Britain and the United States as something beyond the capabilities of this nation. Too often they take the attitude that nothing good can come out of Canada.

Humility is doubtless good in its place, but so is pride, and Canadians have much of which they should be proud.

While still retaining the right of constructive criticism, Canadians should be proud of their democratic government which, in a world tending to extremes, has trod a middle of the road path. They should be proud of the freedom that is theirs, of the rights and privileges that have been handed down in trust from previous generations. They should be proud of their place (a prominent one) in the British Commonwealth under the sovereignty of their Liege Lady, Queen Elizabeth II.

Canadians are living in an expansionist age, a period in the nation's history when great developments are taking place in the country. Canada, for instance, produces half of the world's supply of newsprint, the second largest export wheat crop, 90% of the free world's supply of nickel and an important part of the zinc, copper, aluminum and other materials needed for the defence of the west. Vast developments are under way in oil, iron, uranium, industry, electrical power. Last year Canadians invested some 22% of their national income in new developments. Foreign capital is flowing into the country and more and more Canadian capital is being utilized to develop the natural resources and industry of the nation.

Canadians may well be proud, too, of awakening interest in the arts. Across the land, music festivals, drama festivals, art exhibits, ballet festivals show that this new nation is not neglecting the finer things of life. More and more Canadians are aware of the fact that "culture" is not something for highbrows but may be enjoyed by everyone. Good music via the radio and performances of symphonies, choirs and soloists, is becoming part of the daily living of millions of Canadians. Canadians are writing books, plays and poetry, are painting and composing as never before.

The second half of the twentieth century belongs to Canada. As Churchill said recently in Ottawa, "Upon the whole surface of the globe, there is no more spacious and splendid domain than Canada open to the activity and genius of free men." Let us then be proud of what our nation of 14 million souls has accomplished, is accomplishing and will accomplish. We should be proud of Canada.

WHAT'S WRONG WITH PARKING METERS?

Quite frequently we read in the daily papers, both through editorials and in letters to editors, expressions of opinions adverse to Parking Meters. Why? In the larger towns and cities, where parking an automobile is like solving a Chinese Puzzle, we think that it is a blessing to be able to drop a nickel in a slot and leave your car parked in a spot you have rented for that purpose for an hour—and there's no fear of getting a "No Parking" ticket. Our good friend, John Burke, of Ottawa, recently expressed an honest opinion on the question in the following letter, which was published in an Ottawa paper:

"For quite a while now I have noticed in your columns periodic snipings about the evils of parking meters. Each time the writings seem to become sulkier as we read of some other city or town adopting the meters.

"As a motorist, I ask you what is wrong with parking meters? Can hundreds of cities and towns on this continent be all wrong? You mention the meter charge is simply another tax to plague the motorist. Well, so what! Do you consider five cents exorbitant for the joy of getting your car into your own private space for one hour, or if you're hard up, pay just one cent for 12 minutes?

"Any motorist will tell you, after a long drive, it is a relief to come to a town, drive up to a meter, put in your few coppers and then lean back, relax, read, or snooze, knowing nobody can put you out of there. It's a great feeling, brother, and I look forward to the day when they are adopted here."

SOME HONESTY LEFT IN WORLD

Recently an unwrapped dollar bill travelled on a package from Georgia to Kentucky, giving one Kentuckian new evidence that there are plenty of honest people in the world.

Cecil R. Lee, of Hopkinsville, Kentucky, said he received a package from his mother, Mrs. Mary B. Lee, of Leesburg, Ga. Underneath a cord tying the package was a dollar bill. Post office employees saw the dollar but left it as it was. Lee said he supposed his mother had stuck the bill under the string, intending to pay the postage from it, and that somebody else paid the postage and left the bill there.

ONLY CERTAIN THING ABOUT PRICES

The only certain thing about farm prices is that they can't remain as they are.

Canadian farmers can't expect to continue selling beef cattle at 30 cents a pound while Argentine and Australia are selling dressed beef for half that price. Canadian consumers can't expect to continue buying eggs and dairy products at prices that dont' cover the cost of the feed consumed in producing them.

Excessively high prices are not an unmixed blessing and excessively low prices are not an unmixed evil to the farmers. High prices create conditions that bring about lower prices, and the higher they go the harder they fall. And when this happens the farmers are generally ill prepared to take the jolt.

Similarly, low prices always lead to higher prices; and when this happens it finds the farmers in the humor to make the best use of their new prosperity.

Farmers should not attempt to control prices. They should study prices and profit by the lessons they teach. When prices are high, the farmers' best policy is to use their prosperity to prepare for the slump that is sure to follow. And when prices are low, they should plan to profit by the revival that follows every depression.—The Rural Scene.

RIGHTS ON "THROUGH" STREETS

The Department of Highways of the Ontario Government has issued a compact little "Motorist's Manual" which is a guide to better and safer motoring. And here is what it says on "through" streets: "Before entering or crossing 'through' streets or highways, drivers must come to a full stop before entering the crosswalk, after which the ordinary right-of-way rule applies."

The right-of-way rule also is summarized from the Traffic Act: "Where two persons in charge of vehicles or on horseback approach a crossroad or intersection, or enter an intersection, at the same time, the person to the right of the other vehicle or horseman shall have the right of way."

Commenting on this subject, the Ottawa Journal says: "Many drivers on 'through' streets have the mistaken idea that they are endowed with special privileges, that they may ignore (and by law are permitted to ignore) traffic entering or crossing the through street from the right. That is not the case, as the above quotations show very plainly and as the following special note emphasizes: "The Fundamental Rule about Right of Way: You are never justified in driving fast through an intersection or failing to notice other vehicles or persons regardless of whether in a technical sense you have the right of way. The right-of-way rule does not authorize negligent or blind driving at intersections.

"The driver who confronts the sign, "STOP, Through Street," must come to a full stop if obedience to the law is his purpose. Having done that, says the Motorist's Manual, "the ordinary right-of-way rule applies," and we have seen how it applies.

"Thereupon, the driver, if he cares nothing for his life, can put that ordinary rule into application. He can assume the other fellow also knows about the rule, and can dash ahead in the certainty that the other fellow coming at him from his left will stop in time. He will be right, will have the law on his side—but he may be dead."

EDITORIAL NOTES

With Easter Sunday coming on April 13th this year, later than usual, the odds should be with the Easter paraders that the weather will be bright and sunny, rather than the cool, rainy days so often the case in past years.

The only consolation in buying a radio license is that you don't have to try and stick it on the car windshield. Whether, or not, you are in favour of the idea (most of us are not) radio licenses are compulsory and are due now.

We continue to read in the incoming weeklies where other municipalities have set their mill rate for the coming year. According to a report last week, the mill rate for this town will not be fixed for another two months. Why the delay?

So apparent was the lack of interest in the Home and School Association that it has decided to suspend activities for an indefinite period. It's too bad that the parents and other adults of the town and district failed to realize the prime importance of this organization and subsequently of education.

With little more than two months of school remaining before final examinations, students would do well to return, following their Easter vacation, with a determination to settle down and pass their year. If the average student could, but once, realize the true value of education to-day, there would be little doubt as to the number of graduates.

No matter how much one travels on the same stretch of highway, there is always something new to see, or perhaps something that was missed. Of course, this does not apply to Highway No. 31 between Williamsburg and the Carleton Boundary, where you can't miss the increasing number of holes that are quickly destroying this road.

Walking is a mild form of exercise not used by most of us. Now that Spring is here the streets and roads will fast become cleared of slush and dirt, so rather than going handily to the car and driving down the street, help yourself to some better health by taking a walk. Only a few years ago it was not uncommon on Sunday afternoon to see seventy or eighty people strolling casually to the station to have a "coke," chat awhile and return in the same leisurely manner. This enjoyable art seems to have disappeared.

The 7th Column

(Continued from Page 1)

present government at Ottawa. Spending money, without any consideration for the taxpayer, is a very noticeable fault of our Federal administration.

* * * *

You've heard it said before: "In the Spring a young man's fancy turns to love." That is common knowledge, but what Uncle Josh would like to know is "in what season of the year does a young man's fancy turn to work instead of sports and pleasure?"

* * * *

Place the egg in a pan of water. If fresh, it will lie on its side. If a few days old, it will tilt upwards. If stale, it will stand on end. If very old, it will float. In the event that the egg is rotten, our information does not say what it will do as far as the water-test is concerned—but the seller doesn't want to be around when mother breaks the shell.

* * * *

Little boy, watching milkman's horse: "Mister, I'll bet you ain't going to get home with your wagon."

Milkman: "Why?"

Little Boy: "'Cause your horse just lost all of his gasoline."

* * * *

Rats are a direct menace to the health of human beings. They should be eliminated by all means possible, and, according to a news story in an Ottawa paper, No. 1 Police Station in the Capital City is a good place to start war on the rodents. According to the press despatch, rats, the size of small cats, have invaded the guard room where polemen eat their lunch, and have despoiled lunches kept in the constables' lockers. The situation reached a climax the other day when a female prisoner went into hysterics because a rat leaped over her and snatched a cheese sandwich from her hands. Her screams attracted guards, who arrived in time to see the rat take the sandwich into a hole in the cell.

* * * *

If Spring came but once a century instead of once a year, or burst forth with the sound of an earthquake and not in silence, what wonder and expectation there would be in all hearts to behold the miraculous change.—Longfellow.

* * * *

The Voice of the Grass

Here I come creeping, creeping everywhere;
By the dusty roadside,
On the sunny hillside,
Close by the noisy brook,
In every shady nook,
I come creeping, creeping everywhere.

All around the open door,
Where sit the aged poor,
Here where the children play,
In the bright and merry May,
I come creeping, creeping everywhere.

In the noisy city street,
My pleasant face you'll meet,
Cheering the sick at heart,
Toiling his busy part,
Silently creeping, creeping everywhere.

You cannot see me coming,
Nor hear my low sweet humming,
For in the starry night,
And the glad morning light,
I come quietly creeping everywhere.

More welcome than the flowers,
In Summer's pleasant hours;
The gentle crow is glad,
And the merry bird not sad,
To see me creeping, creeping everywhere.

When you're numbered with the dead,
In your still and narrow bed,
In the happy Spring I'll come,
And deck your silent home;
Creeping, silently creeping everywhere.

My humble song of praise,
Most gratefully I raise
To Him at whose command
I beautify the land;
Creeping, silently creeping everywhere.

GOOD FRIDAY—EASTER SUNDAY

'Twas in an olive garden, long ago,
A lovely Mary sat, with head bent low;
White lilies, dew-wet, silvered by the dawn,
Like candles round a bier, shone pale and wan,
While she sat, facing Life's great mortal blow.

Heaven's trumpets sound for Him, her Son, to-day,
For death is vanquished, only life holds sway,
His step is heard, in every wind that blows,
We touch, as through a veil, the fadeless Rose,
Its fragrant incense falling as we pray.

—Dorothy Sproule.

Gospel Gleanings....

"Ye are of your father the devil."—(John 8:44).

Our Lord here refutes the popular teaching of today that God is the father of all. This is true in a creative sense, but not a spiritual sense. These stern words were not spoken by our Lord to outlaws, but to the foremost religious leaders of his day. They acknowledged the true God and worshipped him in strictest formality. They had all the trappings of religion: but were blind to the great truths of redemption. Their lives were outwardly upright, but the Lord Jesus, who knew all men, and always spoke the truth, called them children of the devil.

In God's sight there are only two classes. You are either a child of God because you have been born again through acceptance of the free salvation offered you through the sacrifice of Calvary, or you are a child of the devil because you have not come to Christ as a guilty sinner who needs that Salvation. "For ye are all children of God by faith in Jesus Christ."—(Gal. 3:26).

Religion and christianity are different things. There are thousands of religions: but only one christianity, for christianity is, "Christ in you the hope of glory."—(Col. 1:27). The natural man delights to dable in religion, but refuses salvation through a blood-bought redemption. He will accept the principles of christianity but refuses to come as a guilty sinner to the Christ of Christianity. Nothing blinds the heart and benumbs the conscience like religion without salvation. "Having a form of godliness, but denying the power thereof. Ever learning, but never able to come to a knowledge of the truth. Men of corrupt minds, reprobate concerning the faith."—(Sec. II Tim. 3).

"Except a man be born again, he cannot see the Kingdom of God."—(John 3:3).

ATTENTION FARMERS!

A Meeting of Interest to all District Farmers will be held in the I. O. O. F. HALL,

SOUTH MOUNTAIN

at 8 p. m. on Thursday April 3

FEATURING THE

Great New Dominion Royal All-Purpose, All-Soil GRIP-MASTER Tire For Tractors.

Films, portraying the extensive use of this tire, will be shown, together with an added feature, "The Miracle of Paradise Valley." In addition to the Grip-Master, other tire products will be on display. Refreshments will be served at the close of the program.

The Admission is FREE. (Only Children accompanied by their parents will be admitted.)

Sponsored by Ted VanBridger, South Mountain Dealer, and Eastern Tire Service, Brockville, Distributors for Dominion Royal Tires.

With a grateful heart... and with an open hand

GIVE to the RED CROSS

"The work of mercy never ends"

Spring Tonic For Your Tractor

Follow This Prescription:

1. Remove Carburetor.
2. Drain and Flush Tank and Lines.
3. Clean Fuel Filter. Replace Gasket and Check Element for damage.
4. Check Carburetor, Spark Plugs and Points

Bring Your Tractor In Early, and Ensure It Being in Proper Running Condition.

MacDonald Motors Winchester

TELEPHONE 299 or 280.

W. C. MacDONALD, Main St. West, Winchester.





MASH . . . PELLETS . . . CRUMBLES

Cafeteria Chick Starter gives chicks everything they need including Vitamin B_{12} and Antibiotic Supplement. It gets them off to the kind of a start that gives you bigger, stronger pullets at laying time. If you've looking for high value and "growth power" in a chick starter, choose Cafeteria.

Stocked and Sold By

Fennell Feed Company, Winchester



FURNACE WORRIES

Zero means Nothing Plenty when your Old Furnace doesn't work.

Let us show you the complete line of Dependable ANTHES IMPERIAL Gravity Warm Air Furnaces. Or, for carefree Luxury of automatic heating, the ANTHES IMPERIAL Winter Air Conditioning Unit to suit your requirements.

HARRY JOULE

St. Lawrence Street WINCHESTER, ONT. Telephone 295

ELLIS CHICK HATCHERY

Canada Approved

BARRED PLYMOUTH ROCKS. S. C. WHITE LEGHORNS
NEW HAMP.-ROCK CROSS. ROCK-LEGHORN CROSS.

Capons - Custom Caponizing - Battery Brooding Started Chicks.

Phone or Write for Price List

SOUTH MOUNTAIN, Ont., R. R. 1. - PHONE 607 r 21

Buy - Use Easter Seals!

CANADA'S health

BUDGET AID

Powdered skim milk can be an excellent help to the household budget. It has all the valuable proteins, minerals and vitamins of whole milk and is a good source of riboflavin. Since it is much cheaper than whole milk and can be made up in just the amount required each time, it has many advantages, including the fact that it is easily prepared.

18TH CENTURY PROBLEM

Even back in 1786 pamphlets were being written on how to cure the common cold. The easiest way of dealing with this ever-present menace is by prevention. Keeping away from people who have 'flu, colds or coughs is very important. Care of the general health is another way of setting up some immunity since colds are not so likely to strike the well nourished, healthy person. If there are any symptoms of a cold, it can often be warded off by staying in bed, drinking plenty of water and fruit juices, and keeping warm.

THE LONESOME YEARS

Loneliness may be a greater problem in old age than physical ills and poverty. Where possible, groups should be formed to provide recreation for older people and contact with their contemporaries. Many of these people have skills that could bring pleasure and new interests to the group, with the probability of improved health and well-being.

STILL ROOM FOR IMPROVEMENT

In 1924 there were 1281 deaths from diphtheria in Canada, in 1950 there were 49. Since immunization against this disease has become so widespread, this form of protection must be given most of the credit for the great decrease in the number of lost lives. The fact that there were as many as 49 is still a deplorable fact since it means that the disease has not been entirely wiped out. The eradication of diphtheria can only come about when every child in Canada is given protection by immunization.

FIRST AID FOR SHOCK

The victim of an accident may often suffer more from shock than from the actual injury. If, after an accident, the patient is dazed, and has cold, clammy skin, cold perspiration on forehead, rapid and feeble pulse and shallow breathing, he should be treated for shock. He should be allowed to lie down, covered warmly and, provided there is no possibility of internal injury, be given a hot beverage such as sweetened tea or coffee. Freedom from excitement and worry is essential. Care of those who are suffering from shock is emphasized in first-aid courses.

STEPPING OUT WITH SPRING

As soon as ice and snow start disappearing from the sidewalks, there's more appeal in walking home from work or school. With the scent of spring in the air, there's less attraction in the stuffy crowded bus or street car, so let the lungs benefit from the intake of oxygen and the muscles get a workout from the walk which should be a daily practice.

TO DEVELOP THAT BEAUTIFUL SMILE

Three years of age should mark the child's first visit to the dentist. By this time, he will have acquired his complete set of first teeth. Even at that age, many children have dental decay. There may, too, be signs of other dental trouble at stages where they are most easily corrected. Although the first teeth are only temporary, their healthy condition is important to the permanent set, which may be influenced by the shape and regularity of their predecessors.

COAL OIL HAZARD

Canada still has many homes where coal oil is used in lamps or heaters. In many homes there are coal or wood ranges and open grates. Any one of these may be fire hazards unless great care is observed. Open grates should always be protected by fireguards to prevent sparks from flying. Coal oil lamps should never be placed where flimsy curtains can be wafted over the flame. Coal oil should never be poured onto a fire to make it burn. If the fire is stubborn to light, dip small pieces of sticks into the oil and place them among the kindling before a match is applied. Bits of wax or candle ends or even wax paper are all helpful in starting a difficult fire without the flareup danger of coal oil poured onto the kindling.

THE "PREMMIES"

Every year, large numbers of babies are born prematurely, and great efforts are necessary to save their lives. In the past, infants who arrived in the world too soon, lived to become famous—among them Churchill, Shaw, Darwin, Hugo, Newton, Napoleon and Voltaire. But, unfortunately, millions of others did not live to make their contribution to the world. For the safety of both mother and child and as an aid in reducing the number of premature births, prenatal care is necessary, with regular medical checkups by doctor or prenatal clinic, at which time the mother will receive careful instruction as to her diet and the kind of exercise best suited to her.

BREAKFAST SKIPPERS

The excuses for not eating an adequate breakfast are many and varied, the favorites being "not enough time in the morning," "no appetite for anything but coffee" and "it helps me to reduce." It also helps to encourage fatigue, winter colds and respiratory diseases, as well as poor reaction in working and driving. A well-balanced breakfast should consist of one-third of the day's nourishment. By getting up a little earlier to take fruit juice, hot wholegrain cereal, bacon or egg and toast, and a hot beverage, the morning's nutrition will be provided.

Buy, Sell and Rent through Press Classified Advts. They bring results, cost little.

"Healthy Surroundings Make Healthy People"



"Healthy Surroundings Make Healthy People"—the theme suggested for World Health Day in 1952—points to a goal shared by all nations. The World Health Organization (WHO), is helping man to conquer his disease breeding environment in many parts of the world. During one of WHO's anti-malaria drives in India (above) it was found that the number of plague cases fell rapidly. Investigations showed that DDT sprayed to kill mosquitoes had also killed the rat fleas and thus cut down the plague.

Do YOU Need New Implements, Machinery, Equipment?

FARM IMPROVEMENT Loans

Farm improvement loans can be used to buy new implements, machinery and equipment to make your work easier and more profitable. Amounts up to $3,000 may be advanced under the plan and the money repaid by instalments spread over one, two or more years. The rate charged is 5% simple interest. Ask for full particulars at our nearest branch.

FARM IMPROVEMENT LOANS

can also be used for

New foundation or breeding livestock.

Fences, drainage and other developments.

Construction, repair, or alteration of any building on the farm.

Farm electrification.

New implements, machinery and equipment.



Ask for a copy of this booklet. It tells all about farm improvement loans.

THE ROYAL BANK OF CANADA

You can bank on the "Royal"

WINCHESTER BRANCH H. O. BALKWILL, Manager.

SHERMAN'S PRE-EASTER SALE!

10% to 20% REDUCTION

Every Article in the Store is Reduced in Price

Hosiery Special for Saturday Only

Will be sold to the Ladies only, well-known Brands of First Quality Nylon Hose, 51 Gauge, 15 Denier, regular $1.95, at HALF PRICE.

98c Pair.

2 PAIRS TO A CUSTOMER FOR $1.95.

Ladies' Suits

Ladies' Smartly Tailored Suits at great savings, from $19.98 and up. With each Suit you buy we will give you a BLOUSE to match the Suit, FREE.

Men! Men!

You can't afford to miss this Sensational, Unbelievable Buy at such a Fantastic Saving!

Buy a Gabardine Suit for $42.95 and we will give you a Gabardine Top Coat to match the suit FREE.

MEN'S SUITS in 60% Wool Gabardine, and in All Wool English Gabardine, Worsteds, Serges, Yarn Dyes and Piece Dyes at $49.95 and $59.95. With any of these Suits we will give you a Gabardine TOP COAT to match the Suit, FREE.

DO YOUR EASTER SHOPPING FOR THE ENTIRE FAMILY AT REDUCED PRICES AT

SHERMAN'S

MORRISBURG, ONT. TELEPHONE 178.

Superbly Delicious as a dessert by itself!

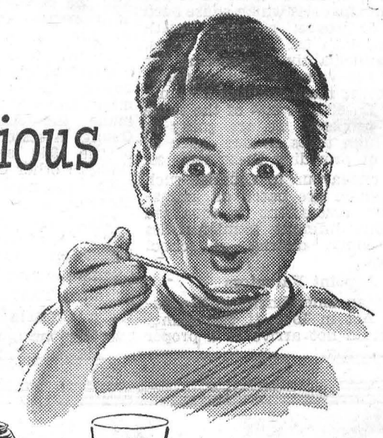

CROWN BRAND CORN SYRUP

CBH-2

Beyond Compare...Anywhere!

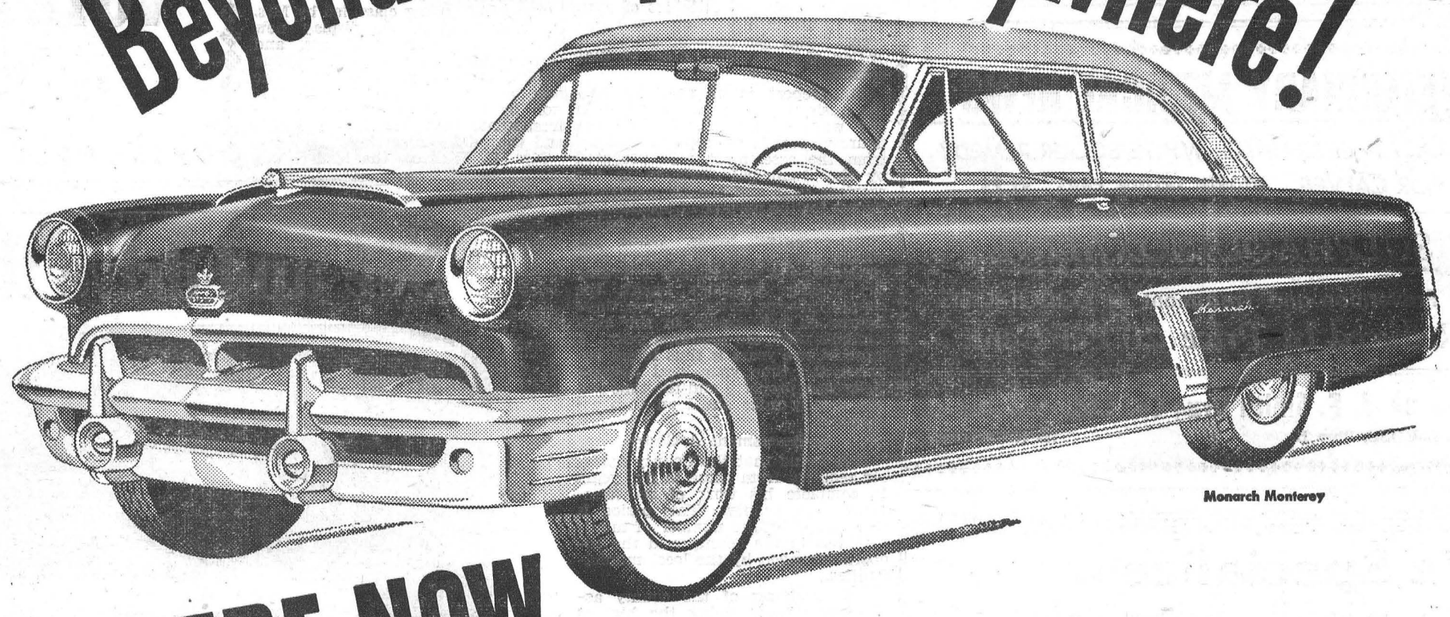

Monarch Monterey

it's HERE NOW the Breathtaking 1952 Monarch

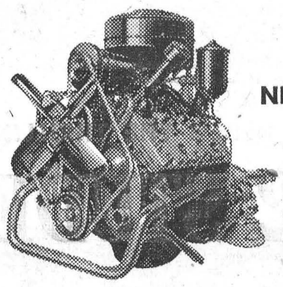

NEW 125-HP. V-8 ENGINE

New high-compression design backed by Ford's experience in building more V-8 engines than all other makers combined.

NEW all through!

It's the most exciting Monarch ever built . . . it's beautiful beyond compare with all-new styling and it's 'way up in power too! Proudly it looks its part . . . and paces its fine-car field . . . as *the most distinctively new and different car to hit the Canadian road for '52!* See this new Monarch for yourself. Then just drive it! You'll—

Ride like a King!

DIFFERENT every way!

No need to look and look again to see the difference in *this* new car! Take just one glance at that stunning new hood and grille—at that huge, one-piece curved windshield—at the new rear end treatment. Here's advanced design . . . here's new luxury and room inside as well. Now you can command the *most powerful* Monarch V-8 Engine ever built and—

Ride like a King!

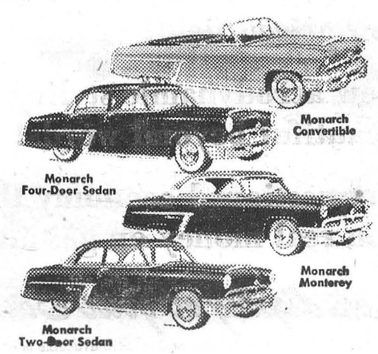

Monarch Convertible

Monarch Four-Door Sedan

Monarch Monterey

Monarch Two-Door Sedan

BEAUTIFUL beyond compare!

It's a beauty to look at, a beauty to drive, with its choice of *three* great drives . . . famous Monarch Automatic Transmission or Overdrive (optional at extra cost) or silky-smooth conventional transmission as standard equipment. Whichever you choose, in this 1952 Monarch you'll thrill to a *ride* beyond compare as you—

Ride like a King!

White sidewall tires, full disc hub caps, rocker panel mouldings, bumper-grille guards and fender skirts optional at extra cost when available.

ARRANGE FOR A DEMONSTRATION DRIVE ...SEE YOUR MONARCH DEALER Ford MONARCH

HAROLD LANNIN, Dealer, Winchester.

THIRD OF EIGHT ARTICLES ON

The History of Assessment and Municipal Taxation In Ontario

If we live in a municipality in Southern Ontario which is part of a county set-up for administration purposes, we are charged on our local tax bills for such items as County Rates, High School Districts, Township School Areas, etc. If we live in a municipality in Northern Ontario, we are somteimes charged for the last two items and in addition for the maintenance of the District Home for the Aged.

Now the amount we pay for these things is based on the assessment of our property. The total assessment of our municipality is supposed to be equalized with the assessment of the other municipalities which share such services as roads, schools, health units, etc., with us. In other words, if our municipalitiy is assessing for 100% of the value of the property, and the other municipalities are only assessing for 60% or 80% of the value of their property, we are going to pay too high taxes as our share of the cost of providing these services.

In an endeavour to equalize such charges which are based on assessment, the assessment is equalized among the different municipalities by the county, district or school authorities.

Appoint Valuators

Prior to an amendment to the Assessment Act in 1943, if the county council could not arrive at a proper equalization of assessment themselves, they were required to appoint valuators every five years to value 5 to 8 per cent. of the properties in each municipality. These values were then reduced to a common ratio, e.g. 50 per cent. of value, and this determined the equalization of assessment for county rates or school purposes where such school areas covered more than one municipality or parts of more than one municipality.

This system did not prove satisfactory as the municipalities operated on different methods of valuation generally on a "guess" method a small fraction of the total number and the percentage valued was only of properties and therefore in many instances quite misleading.

To overcome this and to institute a standard system of valuation in the county, the United Counties of Stormont, Dundas and Glengarry in 1943 made the first appointment of a County Assessor under the authority of the 1940 legislation. Since that time, 25 other County Assessors have been appointed, two of them commencing their duties this year.

This leaves 12 counties which have not as yet made appointments. While legislation was enacted in 1950 to permit the municipalities which comprise the Territorial Districts in Northern Ontario to pass by-laws requesting the appointment of District Assessors, so far no appointments have been made.

Duties of Assessor

The duties of a County Assessor are to supervise the work of the various assessors in his county and to standardize the methods of preparation of the assessment rolls. He makes a report by June 1st of each year to his county council and this report forms the basis of the equalization of assessment as set by that council.

This report is of necessity only the basis and may be amended in any way or rejected. Part of the figures shown in the report are taken from the assessment rolls prepared by the municipal assessors in the previous year and the recommended figures for the purpose of equalization may have little or no similarity to the local assessors' totals. While the county councils prepare their equalization by-law immediately following the County Assessor's report, the county rates or levies based on these figures do not appear in the local tax bills until the following year. A lapse of two years is thus found between the time your local assessor visits your property and the time you pay county rates based on such assessment.

Re-Assessment A Chore

It is found that the County Assessor requires from three to five years to complete his work of re-assessment in a county. This period is determined by the number of municipalities in the county and the co-operation given by the local municipalities.

The weakness of the county assessment system being the highest form of supervised assessment, lies in the fact that high school districts and township school areas overlap in many cases into adjoining counties with different methods of valuations. Possibly the solution is supervision by the Provincial Government in an endeavour to institute a common basis of valuation and assessment.

(In next week's article you will be told of the provisions of the Assessment Act which govern the basis of your own assessment.

Fresher Than Springtime is Salad



FETCHING as a spring bouquet is a big bowlful of crisp green salad. Dress it with a tantalizing French dressing and you have something truly mouth-watering for an Easter meal or any other.

To add a dash of the unusual to a tossed salad, give yourself a free hand in choosing the greens. Generally the base will be curly, cool lettuce. Contrast it by adding snips of perky-flavored parsley or watercress. Crinkly leaves of spinach are fine salad-food too. And top it all with a liberal portion of cucumbers and tomatoes.

In the dressing department, start with a can of condensed tomato soup, and you start on the right track. It's such a simple matter of addition to make French dressing with the soup. Just shake together one can of the rosy red blend with half a can each of oil and vinegar. Then sprinkle in the seasonings.

Tomato French Dressing

2 tablespoons sugar
2 teaspoons dry mustard
1 teaspoon salt
1 teaspoon paprika
½ teaspoon pepper
1 can (1¼ cups) condensed tomato soup
½ soup can vinegar (½ cup plus 2 tablespoons)
½ soup can salad oil (½ cup plus 2 tablespoons)
2 tablespoons minced onion

Combine dry ingredients in order given in a 1-quart jar; add remaining ingredients and shake well. Store in refrigerator until needed; shake well before using. Makes about 2⅔ cups dressing.

SOUP SCOOPS

Easter-Style Soup: Garnish a cream soup with croutons cut like Easter eggs for a pretty touch at this season. Nice for a party, the children's lunch—or the first course on Easter day. Cut bread in inch-long oval shapes for these. Spread with melted butter; toast slightly. Decorate some with strips of pimiento, some with chopped green pepper, some with cheese. Place on top of cream of chicken or mushroom soup just before serving.

Spaghetti Dried Beef Dinner: When you want to doll up a can or so of spaghetti, frizzle some dried beef in butter to go with it. Mix it with the hot tomato-sauced spaghetti, and it's a dish that's "delish." Use about ¼ pound of dried beef to 2 cans of spaghetti. Have it for lunch with a salad of sliced oranges and cottage cheese. If it's dinner time, have a vegetable dish of succotash (green beans and corn) along with the spaghetti and salad.

Shortcut Cheese Sauce: For spring vegetables like asparagus and green beans, cheese sauce is a luxury touch. Make sauce the quick way—with condensed cream of mushroom or celery soup as the base. Just stir together one can (1¼ cups) of the soup and ½ cup of shredded cheddar cheese; heat over low heat, stirring constantly until blended. Pour over the cooked vegetables. This is enough sauce for about 2 cups of cooked vegetables.

METCALFE WOMEN'S INSTITUTE

A Home Economics meeting of the Metcalfe Women's Institute took place in the town hall, Metcalfe, recently, with President Mrs. C. Wallace in the chair. The roll call was answered by giving uses of food, cloth and soap.

A paper on "Aunt Jane's Album," was read by Mrs. E. Cowan. A display of "Something Beautiful," was given. A contest, catchy questions and clever answers, conducted by Mrs. H. McKeown, was won by Mrs. F. Stanley.

The girls' sewing class, led by Mrs. C. Wallace, had on display new skirts they made at classes, and demonstrated cleaning and pressing a pleated skirt. A contest for the best button hole made by girls, was won by Miss Campbell. Later, refreshments were served by the girls and they did the serving.

Mrs. C. Wallace, the leader, was presented with a pair of earrings by the girls.

A display of wool as it comes from the sheep until it is made into yarn and spun into wool cloth, was given.

WINCHESTER SPRINGS

Miss Geraldine Rice entertained a number of her playmates on Monday to celebrate her sixth birthday.

Mr. and Mrs. H. C. Robinson, Mr. Denzil Robinson, Mr. and Mrs. Dalton Robinson, Carl and Claire, were guests of Mr. and Mrs. Ray Dillabough, of Morewood, on Sunday.

Mr. Keith Allison, of Toronto, spent the week-end at his home here.

Mrs. Orren Casselman returned home on Saturday after spending a couple of months at Hamilton, Detroit and Flint. Mich.

Mr. and Mrs. T. J. Keyes had dinner on Thursday with Mr. and Mrs. H. C. Robinson and Mr. Denzil Robinson.

Mr. and Mrs. Ralph Allison, Keith and Dale, were tea guests of Dr. and Mrs. Docksteader, at Chesterville.

Mr. and Mrs. Gerald McIntosh and Lynn, of Brockville, Mr. and Mrs. John McIntosh and Miss Doreen Dunne, of Ottawa, and Mr. Raymond McIntosh, of Morrisburg, were guests on Sunday of Mr. and Mrs. Cecil McIntosh.

Master Larry McIntosh, of Morrisburg, spent the week with his grandparents, Mr. and Mrs. Cecil McIntosh.

NATION VALLEY

Born to Mr. and Mrs. Harold Nottell, a daughter. Congratulations.

Relatives and neighbours have been calling on Mr. Enos Merkley, who is very ill in the Memorial Hospital, Winchester.

Mr. and Mrs. Edwin Forward were visiting relatives in Mountain township.

Miss Gertrude Rae spent a few days last week with Mr. and Mrs. Preston Rae, Smiths Falls.

Miss Winnifred Shaver has returned to Montreal.

Mr. and Mrs. Arthur Bailey, of Chesterville, were visiting Mr. and Mrs. Robt. Allison.

MATILDA COUPLE MARK 51ST WEDDING ANNIVERSARY

Mr. and Mrs. Ansel Tousau, of Matilda, quietly observed their 51st wedding anniversary at their home, recently, where they received the good wishes of their many friends.

They were married at the home of the bride by the late Rev. John M. McAllister, of Iroquois. Mrs. Tousau's parents were the late Mr. and Mrs. Thomas Flett, while the parents of Mr. Tousau were Mr. and Mrs. Nelson Tousau, all pioneer residents of Matilda township, where Mr. and Mrs. Tousau have lived all their lives.

The family consists of four sons and one daughter, Ralph and Ray, of Iroquois; Clayton and Earle, of Brockville, and Norma (Mrs. Ivan Casselman), of Morrisburg. There are also eight grandchildren.

Buy, Sell and Rent through Press Classified Advts. They bring results, cost little.

NOTICE

To Ontario Producers of Eggs and Poultry

The Ontario Farm Products Marketing Board has received a petition for the approval of a proposed marketing scheme for eggs, under the provisions of the Ontario Farm Products Marketing Act.

A vote by ballot has been arranged so that the Board can determine the opinion of producers on this proposal. If you are 21 years of age or over and have produced and sold eggs during 1951 and/or are producing and selling eggs in 1952, you are eligible to vote. Any member of a family engaged in the production and sale of eggs is eligible, if over 21 years of age, but only one member of such a family is entitled to vote.

A copy of the proposed scheme may be obtained from the officers of your County or District Federation of Agriculture or from the office of your Agricultural Representative.

Producers will have the opportunity of voting by ballot on the marketing scheme for eggs on April 17, 18 and 19, 1952. Polling stations will be established at strategic centres in each county or district. Due notice of the location and the time of voting will appear in this paper next week.

Each producer of eggs and poultry who wishes to vote will be required to declare his eligibility and to register with the returning officer before receiving a ballot. Your Agricultural Representative is the Chief Returning Officer for your County or District. Deputy-Returning Officers will be appointed for each polling division.

VOTE AS YOU LIKE--BUT VOTE

ONTARIO FARM PRODUCTS MARKETING BOARD
Parliament Buildings, Toronto, Ont.

NEW RADIO RECEIVING LICENCES AVAILABLE

New Radio Receiving Licences are obtainable from Post Offices. Radio Dealers, Radio Servicemen, certain Banks and, in certain districts, from house-to-house canvassers.

Where not available locally, Radio Receiving Licences may be obtained from the Controller of Telecommunications, Department of Transport, Ottawa.

A separate Licence is required by each tenant of a room or flat within a private home who operates a radio. A separate Licence is required for each radio installed in a motor vehicle.

DEPARTMENT OF TRANSPORT
Ottawa, Ont.

J. C. Lessard, Deputy Minister
Hon. Lionel Chevrier, Minister

VETERINARY MEDICAL NEWS

AT LAST A *GUARANTEED* WHITE SCOUR REMEDY FOR CALVES. *VIOBIN SKOUR TABS $1.75*

SULPHAQUINOXALINE

For Prevention and Treatment of COCCIDIOSIS
Reduced In Price 20 Per Cent.

Phone 34 **J. F. Smith Drug Co. Ltd.** We Deliver
G. H. LaROSE, Phm. B. WINCHESTER

We Specialize In

- BODY and FENDER WORK
- SPRAY PAINTING and WELDING

Now is the time to make your old car look like new, at reasonable costs. FREE Estimates without Obligation.

USED CAR BARGAINS-- 1938 Crysler Sedan, real bargain. 1937 Dodge Sedan, in excellent Condition.

DOMINION GARAGE, Vernon, Ont.
Phone 16r42, Metcalfe Ex.

Canada Approved

BERRYHOLM CHICKS

BARRED ROCKS — NEW HAMPSHIRES — ROCK-LEGHORN CROSS — HAMP-ROCK CROSS

DAY OLD. WEEK OLD. TWO WEEKS OLD

Chicks On Hand For Sale

125 Hamp-Rock Pullets, 3 Weeks Old.
175 New Hamp. Pullets, 3 Weeks Old.
100 Barred Rock Pullets, 2 Weeks Old.
500 Barred Rock Pullets 2 Weeks Old.

Berryholm Poultry Farm
Phone 77-W, SOUTH MOUNTAIN, ONT.

HYLO EGG-GRADING STATION

L. Kapeller, Proprietor.
WINCHESTER, OSGOODE and CHESTERVILLE

Daily Highest Market Price for our City Trade.
Two Electric Grading Machines To Assure You Proper Grade.

If it is not convenient for you to bring your eggs to our Grading Stations at Winchester or Osgoode, you may leave them at any of the following stores where they will be picked up and your returns left twice weekly:

Allison's Store ... Winchester Springs
Coughler's Store, Winchester Springs
Carkner's Store ... Ormond
Saunders' Store ... Inkerman
Lewis' Store ... Dalmeny

WINCHESTER — A. Crawford, Mgr.
OSGOODE — R. Rennick, Mgr.
CHESTERVILLE — Harold Marriner, Manager.

See and drive the newest of the new!

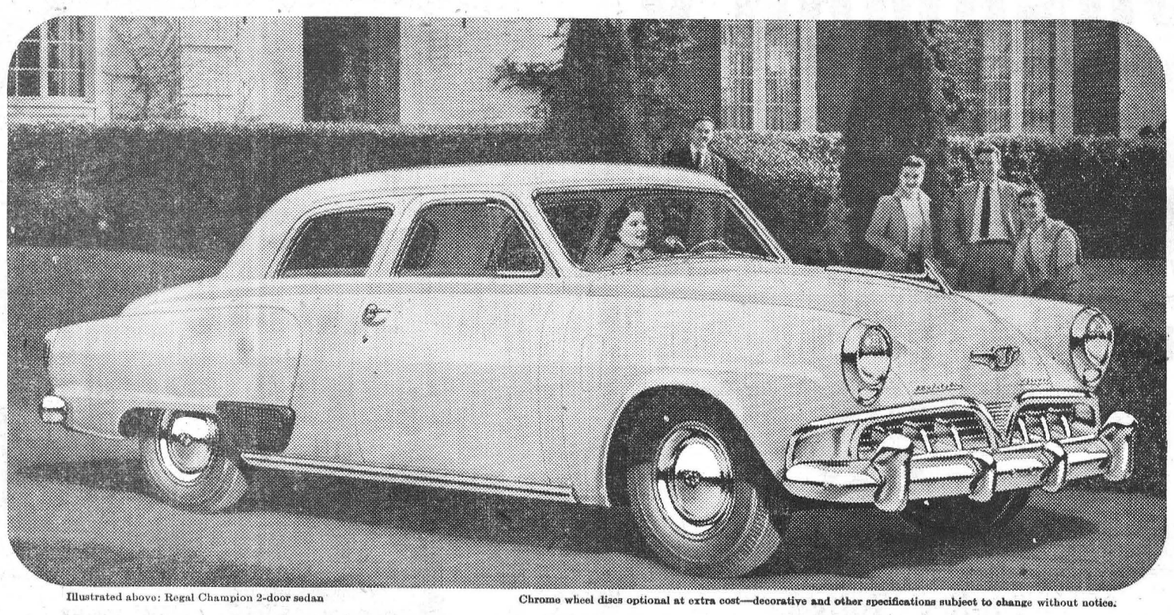

Illustrated above: Regal Champion 2-door sedan

Chrome wheel discs optional at extra cost—decorative and other specifications subject to change without notice.

HERE'S THE THRILLING, THRIFTY 6-CYLINDER STYLE STAR!

1952 STUDEBAKER CHAMPION

It's Canada's top-value car in the low-priced field!

New aerodynamic styling that's beautiful beyond words!

Unquestioned economy that saves you real money on gas and repair bills!

Now on display at your Studebaker dealer

Studebaker Automatic Drive or Overdrive available in all models at extra cost

Most admired, most desired new Studebaker in years!
'52 STUDEBAKER COMMANDER V-8



Does not require premium fuel!

WINCHESTER MOTORS
WINCHESTER, ONTARIO

BUILT IN CANADA···BY CANADIAN CRAFTSMEN

How A Citizen Looks At The St. Lawrence Seaway.

Following are excerpts from an Address given at the Annual Meeting of the Winchester and District Chamber of Commerce on Monday, February 11th, 1952, by James A. Gibson, D. Phil. (Oxon.), Dean of the Faculty of Arts and Science, Carleton College, Ottawa:

* * * *

The idea of a deep waterway, linking the head of the Great Lakes with the open Atlantic, has been the subject of discussions between the Governments of Canada and the United States for nearly 60 years. The international aspects of such a development were part of the terms of an International High Commission which met as early as 1895, but not until 1934 was agreement reached on a treaty providing for the joint development by the two countries of certain designated power and navigation facilities. This treaty failed to secure the necessary two-thirds majority when it came before the United States Senate, and the question of Canadian ratification therefore never arose.

In 1941 a modified Joint Agreement was drawn up, providing a new approach to the contemplated development. Today, after 11 years, during which the need for power and for added navigation facilities has steadily increased, this St. Lawrence Deep Waterway Agreement has never yet reached the floor of Congress for approval (unlike a treaty, this agreement requires only a simple majority to make it binding). By what I can describe as a travesty of legislative processes, a small group of members of Congress, acting in one Committee, have been able to block the "reporting" of the measure to give United States approval. In this they have probably only been reflecting the extent to which sectional interests still influence the national policy of the United States Government. But I can only regret that some fifteen people, acting in a fashion which would be virtually impossible in Canada, have been the means of delaying what, as a citizen, I would regard as an essential project of continental development.

Faced with the situation, the Government of Canada has informed the United States Government that it is prepared to "go it alone" in constructing and completing the power and navigation parts of the deep waterway. It should be noted that the Canadian authorities do not now consider it realistic to deal with navigation and neglect the power resources, and to concentrate on power facilities while leaving the navigation requirement unanswered would seem even more short-sighted. The Government has therefore, under legislation passed during 1951, created a St. Lawrence Seaway Authority, armed with extensive powers to construct and maintain a seaway system with accompanying power development, to borrow money, fix tolls, regulate traffic and generally determine in what directions future development should proceed.

President Truman recently said he hoped Congressional approval might still be forthcoming for joint development, but, failing this, he has promised support for the Canadian undertaking and, in particular, in the necessary applications to the International Joint Commission for permission to go ahead on works which affect the St. Lawrence and the Great Lakes, both as navigable waters and as boundary waters (under the Boundary Waters Treaty of 1909. Discussions at a governmental level (as distinct from Parliamentary or Congressional consideration), are still in progress.

What, then, does the deep waterway project involve?

Basically, it is to provide a channel with a minimum depth of 27 feet over the whole distance (some 2200 miles) from the Straits of Belle Isle to the western limits of Lake Superior. This majestic waterway would thereby become one of the busiest avenues of commerce, at the most advantageous rates, of any seaway in the world.

Linked with deep-water navigation is the proposed erection of two, and perhaps, three, power installations capable of providing an output of three and one-half million horsepower. In the present state of industrial development of central Canada, and especially of Ontario, it is estimated that all of this surplus power could be and would be absorbed by 1956; and the Chairman of the Hydro-Electric Power Commission of Ontario has lately warned that unless power becomes available from the seaway in the foreseeable future, the only alternative will be to fall back on power generated in steam plants, at a much increased cost.

One incentive for proceeding with the full seaway and power project now is that much of the maximum development, in terms of navigation, has already been accomplished. The modernized Welland Canal, completed by Canadian labor and at Canadian expense in 1932, already approximates the 27-foot minimum depth for up and down traffic, and one lock at Sault Ste. Marie can also handle ships of this draught. Some dredging would be required in Lake St. Clair, and its approaches. But most of the improvements and extensions would fall within the 115 miles of river between Prescott and Montreal, and in particular within the "International Rapids" section from Chimney Point to just east of Cornwall (below which point the St. Lawrence is, as it has been for over 300 years, a "Canadian" river). These improvements would involve a series of new canals to replace the present 14-ft. canals which have served for over 100 years, and, if power is to be developed, new control dams above and below Barnhart Island, west of Cornwall, and a new power canal leading to the present Beauharnois power sites. The damming of the river would mean that two or three towns and some highway and railway trackage would have to be relocated. The engineering load would be lighter, and the cost somewhat less, if the new canals in this section could be built on the United States side of the river; but it would be physically possible to construct the canals and other works on the Canadian side if the seaway were to become a Canadian instead of a joint project.

Three main questions have been in the public mind: first, what will the seaway cost; second, can we afford it, and third, is such a great expenditure necessary?

Estimates of cost have, of course, been constantly changing, in an upward direction, ever since the first treaty was drawn up. But based on the 1941 Agreement (still not implemented) the whole cost of navigation facilities and of power development in the International Rapids Section (but not counting possible power installations at Lachine, Quebec) may be set down in 1952 terms as rather more than 3-4 billion dollars ($775,000,000). Of this sum, the United States, under a joint scheme, would be responsible for about $532,000,000, and Canada for $242,000,000. The spread takes account of the fact that Canada has already expended upon the Welland Ship Canal (completed 1932) some $132,000,000; while direct U. S. expenditures over the past 20 years are reckoned to reach some $32,000,000 only. If only a Canadian plan were proceeded with, the actual works would be somewhat more limited, and the comparative overall figure might be about $51,000,000 less than the cost of the joint scheme. Building the new deeper canals on the Canadian side is estimated to cost $38,000,000 more than the corresponding works on the U. S. side would cost.

Can we afford so great an outlay, involving a net cost of perhaps $300,000,000?

Only time and actuality can provide the physical answers. But it is fair to recall that all earlier canal construction, whether on the St. Lawrence last century, or the Welland Canal twenty years ago, required a larger proportion of the then national income than would now be required to complete the whole project. What we have done before, I assume we can do again.

Is such a great expenditure necessary? The burden of some of the adverse criticism that I heard recently in New York is that the Seaway is only one project among many, and that it is not a case of justifying this particular expenditure, but of asking whether it is the most important single project involving so large an expenditure of public funds.

Looked at through Canadian eyes, such an attitude seems short-sighted. In Canada we have become accustomed to new kinds of pioneering to tap previously unknown resources of the soil, the rocks and the forest. But we have also become one of the four or five most important trading nations of the world. To maintain our trading position, upon which our notional prosperity and our standard of living so directly depends, we shall have to rely on every legitimate competitive advantage in securing and holding export trade. One great advantage may be the relative cheapness of bulk transport by water; and if the long-range advantage of the already-established cheapness is to be exploited to the full, the remaining obstacles against unimpeded navigation from the sea through all the Great Lakes, and from all the Great Lakes to salt water, must be removed.

In addition, many new materials and many new manufactured goods may enter into the trading pattern of the future. The importance of the seaway as a complement to the exploitation of new iron ore deposits in Labrador is already obvious; and the probability is that a deep waterway would be an equally important accompaniment in the development of many other extractive and manufacturing industries. Cheapness of transport and abundant electric power, added to availability of critical raw materials, is likely to lead to such a diversification of industry throughout Central Canada, and especially across Eastern Ontario, that the material benefits will reach every community within the area between the St. Lawrence and the Ottawa. The benefits will not be material or monetary only, but will, as I hope, extend to health and welfare, public education, cultural and artistic expression, and to civic affairs generally.

A word should be said about some supplementary questions. The defence implications are of first importance. So far from increasing the vulnerability of Central Canada by providing a broad and deep waterway, expert opinion, headed by the Permanent Joint Board on Defence, holds that the addition which the project would make to a continental military potential would far outweigh the initial expenditure in manpower, money and critical materials. Put into other words, construction would probably require 60,000 man-years (that is, a labor force of 10,000 men employed for six years). But General McNaughton, Chairman of the Permanent Joint Board (and also a Canadian member of the International Joint Commission) says that 60,000 man-years is a small total when compared to the men who would have to man and support the anti-submarine organization which would be needed to keep the sea lanes open for delivery of iron ore from available other sources. No one wants a repetition of the Second World War stringency in even two materials, oil and bauxite.

Much the same reasoning applies in answering the supposed unreasonable diverting or use of critical materials to enable the Seaway to be completed. Should we build the Seaway rather than the houses, the hospitals, the roads and bridges which are certainly urgently needed? The truth is that even unaided Canadian construction would use (according to a recent estimate by the Director, Special Projects Branch, Department of Transport) no more than three per cent. of the total annual consumption of steel in Canada, and perhaps five per cent. of the annual consumption of cement.

Even if the seaway were not proceeded with, many of the same materials would have to be used in alternative measures of defence, so that the net saving in materials would be negligible.

Any regional development on a scale so vast as the St. Lawrence Deep Waterway is likely to arouse criticism and attack, not all of it well founded, and some of it animated by a lack of imagination in grasping the future potentialities of continental development in the fullest sense. I remember the amount of animosity which some aspects of the Tennessee Valley Authority Development raised so recently as 15 years ago. Even here the critics and the sceptics have been silenced by the results. The coal interests who thought that the power developments under TVA would take away their markets in many southern states found that in the first 15 years the consumption of coal for all purposes increased by 600 per cent. Something of the same kind of expansion may be envisaged for coal, oil, transport generally, and many service and distributive trades when the Seaway is complete, not to mention expansion in industry itself. It should not be forgotten what a good proposition the St. Lawrence itself is for power development. Of all the large rivers in the world it has the most stable rate of flow. The ratio between maximum flow and minimum flow is about two to one; in some of the streams now linked with the TVA project, the ratio is as high as 100 to one.

I can summarize my citizen's viewpoint very briefly. I am in favour of the Seaway because I think improved navigation facilities are desirable in themselves and because the additional power resources will be urgently needed within a very few years. Even under present estimates of cost, I think the Seaway would be "good business" for Canada, not simply because of the incentives to industrial development and the maintenance of export trade, but as an essential part of the development of our resources in the proper sense. I believe that the Seaway project is realistic, and that it deserves to triumph over the expression of sectional views and special pleading of limited interests wherever they are located. I consider that if it is worth building at all, it is worth building well, and with the best effort and skill and patience that we can bring to the task; and I hope to live to see the day when this majestic waterway will stand as a visible reminder of the strength and vision of the people of Canada."

Receives Appointment



Mr. A. J. Shaw, shown above, has been appointed to the newly-created position of Vice-President in Charge of Sales of the Chrysler Corporation of Canada, Limited, according to an announcement made to-day by Mr. E. C. Row, the Corporation's President. Mr. Shaw, with the Corporation over twenty-five years, will assume his new duties on April 1st.

45th WEDDING ANNIVERSARY CELEBRATED

The family of Mr. and Mrs. James McNeill gathered for a surprise party at their home in Vernon on Thursday evening, March 27th, to celebrate their 45th Wedding Anniversary, and also Mrs. McNeill's birthday. Many cards and letters of congratulations were received.

Money and gifts were presented by members of the family: Mr. and Mrs. M. P. Moore and daughter, Eileen, of Inkerman; Mr. Jack Smith, of Cass Bridge; Mr. and Mrs. Donald McNeill and family, Kenmore; Mr. and Mrs. Russell Fisher and family, of Crysler; Mr. and Mrs. Robert Wyatt, of Kenmore.

An enjoyable evening was spent by all.

Has your Subscription expired?

POULTRY WANTED

All kinds of Poultry Wanted at all Seasons. Also Hides and Wool. Highest Prices Paid and you are assured of a Square Deal.

MORRIS ROSS
PHONE 19 - WINCHESTER

BOTTLED GAS

● COOK WITH IT
● HEAT WITH IT
It's Cleaner, Quicker and Economical.

CENTRAL GAS
Distributors of Frontenac BLUE FLAME
Call MORRISBURG 208
24 - HOUR SERVICE

TRACTOR SERVICE!

All Makes of Tractors Repaired.

OLIVER SALES & REPAIRS

SOUTHEND SERVICE
FRED H. DEEKS
Phone 38, Winchester, Ont.

NO CASH DOWN PAYMENT NEEDED

$76.50 *For Your Old Electric Washer Regardless of Age or Condition*

ON THE NEW

Beatty

STAINLESS STEEL DOUBLE TUB
EVERLASTING—RUST-PROOF

PLUS Human Hand Washing Action. Washes a full load in 6 to 8 minutes. Cleanest Washing Action known.

PLUS Beatty Giant Press Wringer. One piece Cast Iron with balloon rolls. Shift Easy Wringer Lever and Pressure Control.

PLUS Famous Beatty Direct Drive (No Belts) mechanism with ball bearings. Only five working parts. More powerful than any other.

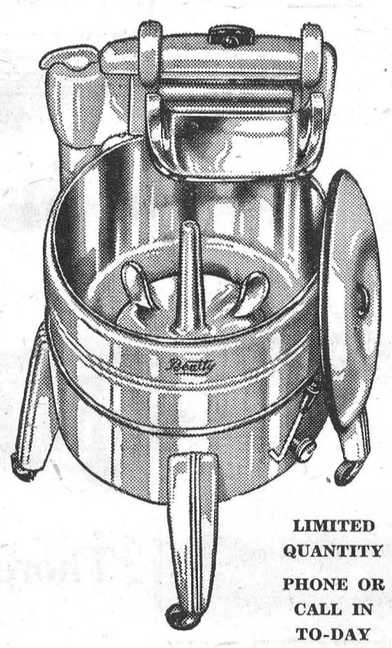

Regularly $229.50
Trade-In 76.50
OUR
Special Price $153.00
12 MONTHS TO PAY

LIMITED QUANTITY
PHONE OR CALL IN TO-DAY

This is the Greatest Offer we have ever made and is possible only because of the Special Price we bought these brand of Washers for.

Ross H. Beckstead
Williamsburg, Ontario.

OLDSMOBILES' ROCKET TO NEW HIGHS for '52!

Have you seen them? They're the latest and greatest of the famous Oldsmobile line . . . the great new 1952 Super "88" and the magnificent new Classic "98". They've got everything! Elegant new exteriors styled to match the new, more powerful "Rocket" engine's flash and dash. Sparkling new interiors which provide the last word in cruising comfort, and offer you a new choice of glamorous interior-exterior color harmonies. Inside and out, in fact, each series features a host of revolutionary new engineering and styling advancements. Truly, in '52, Oldsmobile's the car of cars . . . and the car for *you*!

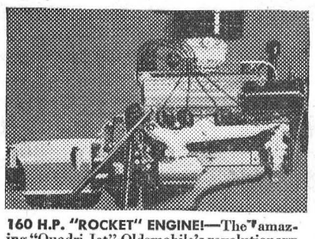

160 H.P. "ROCKET" ENGINE!—The amazing "Quadri-Jet", Oldsmobile's revolutionary new carburetor, and new high-lift valve mechanism have added 25 more horsepower to the famous high-compression "Rocket" engine.



***HYDRA - MATIC SUPER DRIVE** — Oldsmobile's new Hydra-Matic Super Drive adds a totally new and delightful performance range to this famous automatic transmission. It's the most versatile, most flexible automatic transmission ever offered.



NEW GM HYDRAULIC STEERING—GM Hydraulic Steering, optional at extra cost on the Classic "98" series, takes all effort out of steering, but leaves you the all-important "feel" of the wheel.



Illustrated Super "88" Holiday Coupe

Illustrated—The "Ninety-Eight" 4-Door Sedan

Q-452B

*Hydra-Matic Super Drive optional at extra cost on both series.

A GENERAL MOTORS VALUE

MELVIN MOTORS LIMITED, WINCHESTER, ONT.

Professional Notices

CASS & CASS
F. M. CASS, M.A. W. J. CASS, Q.C.
LAW OFFICES
Chesterville, Dial 735. Winchester.
Bank of Nova Scotia Block. Phone 11

W. E. CARSON, D.C.
CHIROPRACTOR
Cor. St. Lawrence and Victoria Sts.
Tuesdays and Saturdays:
1.00 to 5.30 p.m., 7.00 to 9.00 p.m.
Phone Winchester 45R.
17tfc.

G. WILLIAM GORRELL
Barrister, Solicitor, Notary Public
Office Phone 36 - Residence 6
MORRISBURG - Ontario
26-1 yr.

WINCHESTER BEAUTY NOOK
Jean and Florence Wyatt

LADIES! SPRING IS HERE!
The trend for Spring is short, with the new, natural Cold Wave. An individual style for everyone.
Open Evenings. Phone 244.

"HOLLYWOOD BEAUTY SALON"
Telephone 292 to-day for your appointment with "Hollywood Beauty Salon," featuring Machine, Machineless, Cold Wave and the new Flexa-wave Permanents.
Mrs. Louise Freeland
Gladstone Street - Winchester.

ATTENTION, LADIES !
Elaine's Beauty Shop, located first house West of Lannin's Mill. Machineless, Cold Waves & Flexa-Wave, also all types of Beauty Culture including Bleaching and Blending. Hours from 9 a.m. to 6 p.m.
Mrs. Ron. Patterson,

GENERAL INSURANCE
Hartford Fire Insurance Co., Lanark Mutual Fire Insurance Co., Hartford Accident and Indemnity Co., will protect you against loss by fire, wind, automobile damage; family sickness and accident, and cattle accident and death.
Consult: H. S. Carkner, Agent,
38-1 yr.p Real Estate and Insurance

LYALL M. CROWDER
Representative For
Automobile - Fire - Wind, Etc.
MUTUAL LIFE OF CANADA
Auto Financing
Write or telephone 606r41,
South Mountain, Ont.

GRAHAM L. CASSELMAN
CROWN LIFE INSURANCE
GENERAL INSURANCE
Phone 150W3 - Winchester.
50-14p

HOWARD E. BICCUM
and
HAROLD D. POAPST
District Representatives for the North American Life Assurance Co.
Also a complete Insurance Service for all lines of Fire and Casualty Insurance, including Hospitalization. Auto Financing and Real Estate also handled. Phone 285, Winchester.

S. EARL FREELAND, C.L.U.
District Representative for The Manufacturers' Life Insurance Company
Special Services offered in connection with Group Pension Plans, Group Insurance, Estate Analysis, etc.
Telephone 292. - Winchester.

For Cemetery Memorials see
W. J. L. BOYD & SONS
representing
R. M. Best Granite Co., Kingston. Architects and Craftsmen of Civic and Private Memorials. Church Memorials of Bronze, Marble and Brass
PHONE 144 WINCHESTER

JAKE ROSS
All kinds of Poultry wanted at all seasons. Wool wanted. I buy all kinds of Hides.
Phone 81 - - Winchester

INSURANCE
FIRE, HAIL, ACCIDENT, LIVE STOCK AND AUTOMOBILE
Apply to
WALTER MOFFAT, Winchester, Ont.

CANADIAN LEGION, B.E.S.L.
BRANCH 108, WINCHESTER
Meets second Thursday of each month in the Legion Hall, Winchester.
All War Veterans Welcome.
J. M. VANBRIDGER, President.
A. M. ALEXANDER, Sec'y-Treas.

HENDERSON LODGE, NO. 383
A. F. & A. M., WINCHESTER
Meets in the Masonic Hall, Royal Bank Block, on second Friday of each month at 8 p.m.
Visiting Brethren Welcome.
GORDON MULHOLLAND, Wor. M.
DR. W. A. SHERWOOD, Secretary.

WINCHESTER L. O. L. NO. 862
Meets regularly in the Orange Hall, Winchester, at 8 p.m., on the second Monday of each month. Visiting Brethren always welcome.
Roy E. Annable, W.M.
Doug. Johnston, Rec.-Sec'y.

ATTENTION FARMERS!
We pick up Dead Horses and Cows. Phone Collect. Ottawa 3-7102.

OBITUARY

LATE FRANKLIN DAVIDSON

Pleasant Valley community was shocked to learn of the death of Mr. Franklin Davidson, which occurred on Saturday, March 22nd, in the Glen-Stor-Dun Lodge at Cornwall, where he had been a patient for the past 11 months. Although in failing health for the past number of years, his passing came as a shock to his many friends.

Deceased, who was in his 79th year, was born at Clements Hill, District of Ballynure, County Antrim, Northern Ireland, on July 26th, 1873, and was the only son of the late John Davidson and his wife, Margaret Warwick. When a young man, he came to Canada, and for a short time worked at several places around South Mountain. On December 18th, 1907, he was married to Sarah Gilmer, of Pleasant Valley, by Rev. C. A. Ferguson, and from then resided in that community, where he made many friends who mourn his passing. He was predeceased by his wife on February 1st, 1944. Following the death of his wife, deceased made his home with Mr. and Mrs. Herbert Wallace, who shortly afterwards purchased the homestead. Eleven months ago, on account of ill health, he was removed to the place where he passed away.

Deceased was a faithful member of the Presbyterian Church and later the United Church. During his early life he became a member of the Loyal Orange Lodge and the Royal Black Knights of Ireland. After coming to Canada he affiliated with L.O.L. No. 698, Pleasant Valley, where he remained a faithful member. He was made an Honorary Member in 1941. In politics he was a staunch Conservative.

Deceased leaves to mourn his passing: two sisters, Mrs. Sarah Finlay, of Ballyclare, County Antrim, N. I., and Mrs. Joseph Logan (Mary), of Brighton, Mass. Also several nieces and nephews in Ireland and the United States. He was predeceased by twelve sisters, all of whom resided in the Home Land.

The funeral was held on Monday afternoon, March 24th, from the home of Mr. and Mrs. Herbert Wallace to Pleasant Valley United Church at 2.00 p.m., where an impressive sermon was delivered by his minister, Rev. Allen Simmons. The Scripture reading was from I Corinthians, part of Chapter 15, and Romans 8:18. The hymns used were favourites of the deceased, "Safe In The Arms Of Jesus" and "Forever With The Lord." The choir sang the anthem: "Jesus Promised Me a Home Over There."

The members of L.O.L. No. 698 and visiting brethren assembled on the church lawn following the service and administered the last rites of the Order upon their departed brother.

The remains were placed in the vault at South Gower to await burial in the South Mountain cemetery in the spring. Pall-bearers were Messrs. Arnold Fader, Basil Fader, Earl Gilmer, Hilliard Gilmer, Mansel Wallace and Chester Warren.

Floral offerings were: Pillow, Sister Mary; Double Spray, Nieces Margaret, Mary, Sarah, Gladys and Josephine and Nephew John, of Mass., U.S.A.; Wreaths: Mr. and Mrs. Herbert Wallace and boys; Mr. and Mrs. Robert Wallace and family; Sprays: L.O.L. No. 698, Pleasant Valley; Mrs. Janie Somerville and family; Mr. and Mrs. Chris. Holliday and family; Mrs. Mary Jackson and Robert; Mr. and Mrs. Chester Warren; Family of the late Gawn Gilmer; Cut Flowers: Staff of the Glen-Stor-Dun Lodge, Cornwall.

Friends attending from a distance were: Mr. John Kennedy (nephew), of Lexington, Mass.; Mr. and Mrs. Jeff Bowman (niece), of Brighton, Mass.; Mr. and Mrs. Chester Warren, of Cornwall, and Mr. and Mrs. Wm. Montgomery, of Ottawa.

Have You Seen OUR Split Chick Display?

Drop in and find out more from us about this amazing "Split Chick" display. You must see it to believe it.

More Than Ever Before
should you use PURINA CONCENTRATES to cut down the cost of production. If you feed Purina you do not experiment—it is all done for you by the Ralston Purina Company.

This year YOU should start more chicks, as the time to "GO IN" is when others "GO OUT."

Purina feeds are made not to sell the cheapest but to give the best results.

PURINA Feeds are made, not to sell the cheapest, but to give the BEST RESULTS.

BASIL DAWLEY
YOUR PURINA DEALER
Telephone 293 Winchester, Ont.

Dairy Rations

We dont' make extravagant claims for the feeds we handle, but we do believe in their high quality.

Try a few Bags of
LAKE OF THE WOODS 16% DAIRY RATION
We know you will like it!

HUGH McMASTER
PHONE 431. WINCHESTER, ONT.

"HAPPY BIRTHDAY"

Say it with one of our Decorated Birthday or Anniversary Cakes. We have a choice of heartt-shaped, star-shaped, round layer or large square cake. It will look real nice in the centre of the table, and it is one the finest ways we know of saying "Happy Birthday."

HOT CROSS BUNS
Every Tuesday and Friday till Easter, and Crusty Dinner Rolls every Monday, Thursday and Saturday.

SUMMERS' BAKERY
WINCHESTER, ONT.

THE
SERVICE OF SIGHT
J. MILES WHITTEKER
Optometrist
MORRISBURG — ONTARIO
Specialist in Correcting Defective Vision and Eyestrain.
OFFICE HOURS
9 to 12 Noon; 1.30 to 5.
Sat., 9 to 12 Noon.
Telephones:
Office, 18W. Res. 18J.
Telephone For Appointment.

For
Contracting of Masonry and General Carpenter Work, See
W. H. WOOD
Phone 612 R 13
MOUNTAIN - - ONTARIO
Free Estimates Given.

Sunday In The Churches

SUNDAY, APRIL 6th, 1952.

Look At The Cross

As we travel through Switzerland, especially in winter time, we notice as we climb over the paths, some of them near the precipice, that the path is marked by a cross. As we look ahead a little there is another cross. Yonder another. Look across the valley, there is the cross. You can find your way along the pathless way if you just keep your eyes fixed on the cross that you see out in front. All the way in the Christian life the Cross is before us. It is there at the beginning, and when we get a little farther it is the Cross still, and when we are near the goal, it is the Cross still. "Worthy is the Lamb that was slain." Our only hope is in the Cross.—(The Sunday At Home).

GOOD FRIDAY SERVICE
The Community Good Friday Service, on April 11th, will be held in the Presbyterian Church in Winchester, at 11.00 a.m. The general public is cordially invited to remember this service and to be present.

BAPTIST CHURCH
Pastor Ben. Richardson, Minister.
Sunday School at 10.00 a.m. Public Worship at 11.00 a.m. Evening Service at 7.30 p.m. Prayer Service on Wednesday at 7.30 p.m.

UNITED CHURCH OF CANADA
Rev. T. N. Mitchell, Minister.
Winchester: Public Worship at 10.30 a.m. Sunday School at 11.30 a.m. Public Worship at 7.30 p.m. At the close of the evening service a film entitled "All That I Have," will be shown. Mid-week Service on Wednesday at 7.30 p.m.
Harmony: Sunday School at 2.15 p.m. Public Worship at 3.00 p.m.

CHURCH OF ENGLAND
Canon Gordon Carryer, Incumbent.
South Mountain: St. Peter's, Holy Communion at 11.00 a.m. Winchester, St. Matthias, Evensong at 7.30 p.m.

PRESBYTERIAN CHURCH
Rev. William Reid, Minister.
Winchester: Sunday School and Bible Class at 10.00 a.m.; Public Worship at 11.00 a.m. Evening Service at 7.30 p.m. Community Good Friday Service at 11.00 a.m. Preparatory Service on April 11th at 7.30 p.m.
Winchester Springs: Sunday School and Bible Class at 1.30 p.m. Service of Worship at 2.30 p.m.

WESLEYAN METHODIST CHURCH
Rev. Henry Kielty, Minister.
Winchester: Bible School at 9.45 a.m. Morning Worship at 10.45 a.m. Evening Evangelistic Service at 7.30 p.m. Prayer Service and Final Quarterly Conference on Wednesday at 7.30 p.m. Good Friday Service at 7.30 p.m. Rev. J. H. Walker, of Brockville, will preach. Special singing by Mr. and Mrs. E. E. Wilson.
Hallville—Sunday School at 2.15 p.m. Afternoon Worship at 3.00 p.m. Prayer Service on Tuesday at 8 p.m.

BOWLING SCORES

(By Uncle Ezra)



In the first section of the South Mountain League on Monday, Freda Berry rolled games of 193, 181 and 190 to cross 564 and take the ladies' cross. Irene Marriner had a single of 218 to take that honour, crossing 561. Stan. Berry took the men's honours, rolling a cross of 771, made up of games of 228, 310 and 233. Orval Kirker had 610-225.

Jean LaRose took double ladies' honours in the Robinson Group with games of 198, 200 and 184 to cross 582. Earl Morgan took the men's with 456-178.

The Potters had a big night in the Fennell Group, taking all the honours. Mary took the ladies' with 496-240; Bower took the men's cross with 421, and Harry the men's single with 177.

In the Craig Group, Phyllis MacIntosh took double ladies' honours with strings of 216, 229 and 192 to cross 637. Marion Dawley had a 215 single and Bea. Elliott a 203. Frank Dunlop took the men's honours with 504-206.

In the Community League on Tuesday, Marjorie Crummy was away out in front for the ladies' honours, rolling a high single of 323 and other strings of 208 and 218 to cross 749. Wilma Casselman had 632-243. Ladies' singles included Marion Ault 272, Mary McCloskey 228, Jean Cummings 223, Inez Davidson 207. Arn. Rielly rolled games of 257, 205 and 234 to take the men's cross with 696. Harry Mussell rolled the high single, a 268, and other games of 180 and 239 to cross 687. Russell Servage had 684-266, Gordie MacDonald 644-273, Ken. Ault 634-220, Lorne Byers 610-230.

On Wednesday in the second section of the South Mountain League, Doris Berry took the ladies' honours with 557-228. Marge Black had 526-210. Father MacDonald rolled the men's high cross, a 612, made up of games of 190, 258 and 173. Al. Kobayashi crossed 588 and rolled the high single, a 291. Gordon Berry had 598-265.

In the Morewood Mixed League on Thursday, Eileen Thompson rolled games of 194, 151 and 252 to cross 597 and take all the ladies' honours. Zola Levere had 547-227, and Jean Countryman 527-205. Dalton Baker took double men's honours with games of 193, 202 and 241 to cross 636. Len. Moring had 632-230.

Mrs. Emma Crummy took both honours in the Ladies' Thursday Afternoon Group with 447-185.

Marge Crummy rolled strings of 230, 195 and 286 to take the cross honours in the Glamour Girls' League with 711. Wilma Casselman rolled the high single, a 298, along with other strings of 182 and 194 to cross 674. Lillian Acres had 647-287, Phyllis Henderson 644-260, Louise Freeland 641-261. Singles included Margaret Boyd 240, Lula Dawley 219, Annalea MacGregor 214, Mabel MacIntosh 209, Alice Blouin 204, Gayle Findlay 202, Alice Rice 202.

Lloyd Kenney was out in front for the cross honours in the Country Gentlemen's League with games of 191, 293 and 276 to cross 760. Harvey MacIntosh rolled the high single, a 328, and other games of 174 and 205 to cross 707. Steve Corry had 726-264, and Bob Bronson 600-222.

In the Finch Mixed League, Isabel Nephew took all the ladies' honours with games of 187, 230 and 146 to cross 563. George Ruppert had games of 162, 265 and 232 to cross 659 and take the men's honours. Chas. Binda had 648-263.

Notice!

TO SUBSCRIBERS IN U. S. AND FOREIGN COUNTRIES

Owing to increased postage rates, from 1c to 2c on each paper going to subscribers in the United States, and other foreign countries, which went into effect recently, THE PRESS is compelled to increase its subscription rates to all subscribers in these countries. Effective April 1st, the rate will be increased from $3.00 to $3.50 per year. The rate in Canada will remain at $2.50 per year for the present.

Plumbers, Tinsmiths Furnace Service
FINDLAY FURNACES
CRANE OIL BURNERS
FINDLAY OIL BURNERS
QUEBEC HEATERS
ENTERPRISE COMBUSTION HEATERS
NEW & USED COOK STOVES
SHALLOW AND DEEP WELL PRESSURE SYSTEMS
DOMESTIC & STOCK PUMPS
DOMINION WASHING MACHINES
SNOW SHOVELS
J. Fader & Son
Telephone 60
WINCHESTER - ONT.

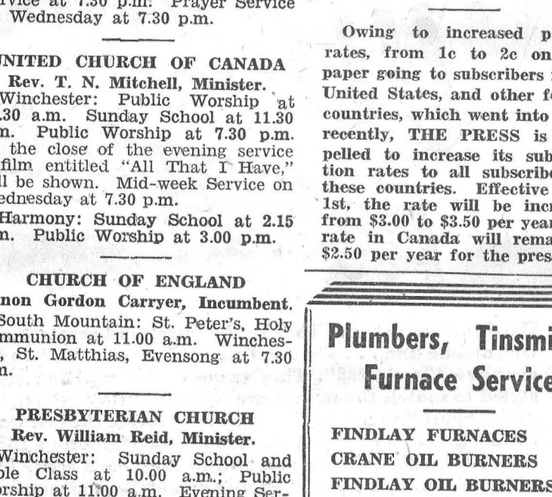

THE WINGHESTER THEATRE

SHUR-GAIN FEED SERVICE

All Shur-Gain Products are formulated to obtain the Greatest Growth and the Maximum Possible Production from your animals. When we suggest or recommend any of these products to you, we know they will afford utmost satisfaction.

Start Your Chicks On Shur-Gain Chick Starter

Start Your Pigs On Shur-Gain Pig Starter

Start Your Calves On Shur-Gain Calf Starter-Grower.

Watch The Results

H. S. LANNIN LIMITED
WINCHESTER, ONTARIO.

Farmers...

We have received another shipment of
Westeel Roofing Iron
in 6-7-8-9-10 Foot Lengths
$10.50 per Square.

We also have a limited quantity of FROST FENCE to sell at last year's Lower Prices.

R. S. Allison & Sons
Telephone 346J3.
Winchester Springs - - Ont.

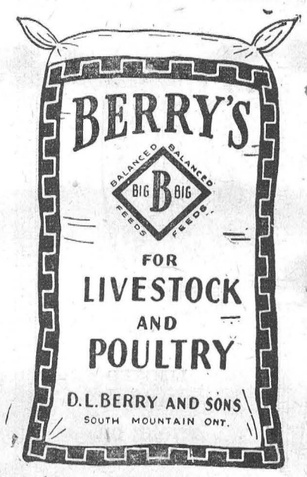

MARKET PRICES PAID FOR
DEAD STOCK
HORSES - CATTLE
HOGS
TELEPHONE COLLECT
Winchester 114
Cornwall 3730
ST. LAWRENCE RENDERING CO.

The "WINCHESTER"

Ontario's Finest Small Town Theatre.

SHOWS Continuous From 7.00 p. m.
Matinee Saturday at 2.00 p. m.

THURSDAY, FRIDAY AND SATURDAY
APRIL 3rd, 4th and 5th

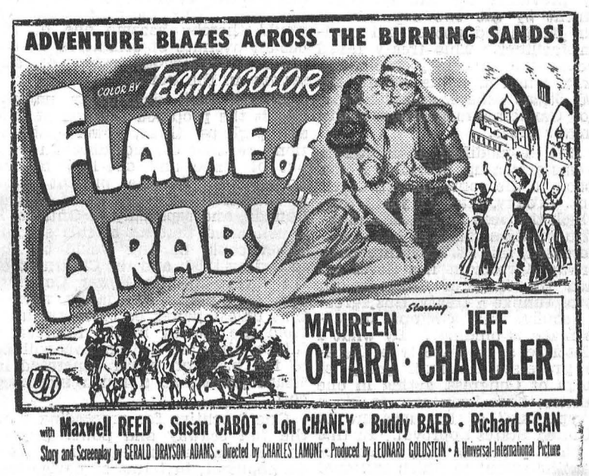

MONDAY and TUESDAY, APRIL 7 - 8



TO GET ALL THE EXCITEMENT SEE IT FROM THE BEGINNING

Adult Entertainment

WEDNESDAY and THURSDAY, APRIL 9 - 10

TWO BIG HITS

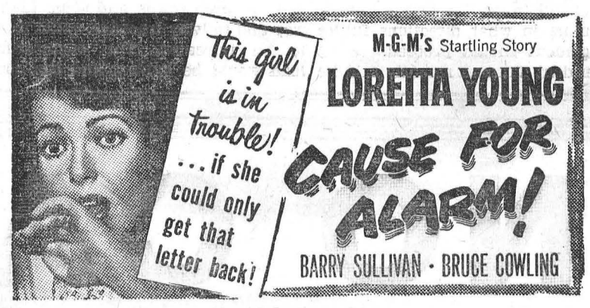

SECOND BIG HIT
"THE PERFECT WOMAN"
With Patricia Roc and Stanely Holloway, in the Funniest Comedy Since The War.

Arthur A. Crawley & Co.
Chartered Accountants
OTTAWA - MONTREAL - BROCKVILLE - TORONTO
SUDBURY - NORTH BAY - SAULT STE. MARIE
Ottawa Address—119 Blackburn Bldg.

SEE US FIRST
for
Better USED Cars!

Thoroughly Re-conditioned at Lowest Prices.

HAMILTON'S
GARAGE and SALES LIMITED
CHRYSLER - PLYMOUTH - FARGO
Telephone 488 - Chesterville, Ont.

SOUTH MOUNTAIN

Mr. and Mrs. Arnold Christie, of Glen Stewart, were dinner guests of Mrs. Wm. Cleland on Saturday.

Mr. Norman Barnhart has been laid up for several days suffering from blood poison.

Mrs. Alex Kirker has returned to herhome at Inkerman after visiting friends here.

Mr. and Mrs. D. L. Berry returned home last week after spending the past two months at Florida.

Mr. F. Barrigar, of Smiths Falls, spent Saturday with Mr. Reuben Barrigar, who is ill.

Mr. and Mrs. Wm. Barrett and children, of Mallorytown, were Sunday guests of her parents, Mr. and Mrs. John Cameron.

Mr. and Mrs. R. Milne, of Kemptville, were callers in town Sunday.

Mr. and Mrs. Elzie Nesbitt and Mrs. M. Wright, of Prescott, were Sunday guests of Mr. and Mrs. H. Nesbitt.

Late Mrs. Ann Chester

A number of friends and relatives paid final tribute to Mrs. Ann Chester, a highly respected citizen, whose funeral took place from the Armstrong Funeral Home on Friday, March 28th, at two p.m. Rev. W. Wright conducted the service, and burial took place at Knight's Cemetery, Inkerman.

The deceased was in her 84th year. She is survived by one son, James Chester, and two daughters, Mrs. John Smith, of South Mountain, and Mrs. M. Dunlop, of Inkerman.

The pall-bearers were Messrs. Auldon Ennis, Charles Keyes, Gordon Boyd, Roy Barkley, Earl Tinkler and George Corry.

W. A. Meeting

The March meeting of the W. A. was held at the home of Mrs. H. Nesbitt, with fifteen ladies answering the roll call, and three visitors present. Mrs. L. Armstrong had charge of the worship service. Bible reading was given by Mrs. Nesbitt, followed by prayer. Two readings were given by Mrs. F. E. Gilroy and Mrs. J. W. Gilroy. A duet, by Norma Monteith and Mary Gilroy, was much enjoyed. The meeting closed with a hymn and repeating the Lord's Prayer. Mrs. Armstrong and her committee served a lovely lunch. Mrs. F. Barrigar conducted a quiz while lunch was being prepared.

PLEASANT VALLEY

Mr. and Mrs. Dwight Gilmer and family and Mr. Jas. Gilmer were Sunday guests of Mr. and Mrs. Harry Gilmer and family, of Iroquois.

Mrs. Sam R. Hamilton spent a few days at the home of Mr. and Mrs. Jack Carmichael and family and Miss Enid Hamilton, of Ottawa.

Mrs. Earl Gilmer attended the Plastic Demonstration at the home of Mrs. Henry Boyd, of Glen Stewart, on Thursday evening.

Mr. and Mrs. David F. Gilmer and family spent Saturday evening at Brockville. They were accompanied home by their son, Robert, of Brockville.

Mr. and Mrs. Kenneth Hunter spent Wednesday with Mr. and Mrs. Howard Conley, of Prescott.

Rev. Mr. Simmons was a tea guest on Saturday evening at the home of Mrs. Mary Gilmer and Mr. and Mrs. Hilliard Gilmer.

Mr. Sam Gilmer took dinner on Monday at the home of Mr. and Mrs. David F. Gilmer.

Mr. and Mrs. Earl Gilmer spent Saturday evening at Iroquois.

Mr. and Mrs. David F. Gilmer and family were Sunday evening callers at the home of her mother, Mrs. Hannah K. Jeffery, and Mr. Ross Jeffery, of South Mountain.

CASS BRIDGE

Congratulations to Mr. and Mrs. Keith Beamish on the gift of a son.

Mrs. Frank Hogaboam spent Sunday with Mrs. Gladys Smail and family.

Mr. and Mrs. Ernest Munroe and Mr. and Mrs. James Patterson spent Wednesday with Mr. and Mrs. J. Jackson and Mr. and Mrs. Fred Patterson and Billy, of Kemptville.

Mr. and Mrs. Arnold Hogaboam and Billy had dinner with Mr. and Mrs. George Coons and Edna on Sunday.

Mrs. James Patterson entertained Mrs. Ford Baker, Mrs. Ernest Munroe, Mrs. Floyd Pemberton, Mrs. Jas. Cardwell, Mrs. Edgar Turner, Mrs. Kenneth Durant and Mrs. Frank and Arnold Hogaboam, at a quilting party on Tuesday evening.

Mr. and Mrs. Peter Poole had tea with Mr. and Mrs. George Coons and Edna on Friday evening.

Mr. and Mrs. Gordon Sutton and family, of Ottawa, Mr. and Mrs. Kenneth Cinnamon and family were Sunday guests of Mr. and Mrs. Thos. Johnstone and family.

Mr. Ronnie Johnstone is spending some time with his grandparents, Mr. and Mrs. Arnold Hutt.

Mr. and Mrs. Thomas Johnstone had tea with Mr. and Mrs. Wm. Clarke and family on Friday evening.

Misses Kathy and Maureen Beamish are spending a few days with their grandparents in South Mountain.

OAK VALLEY

Mr. Leo Lanois, of Ottawa, spent Sunday at his home here.

Mrs. Franklin Salter and Donna spent the week-end with her parents, Mr. and Mrs. Archie Christie, at Bedell.

Sunday visitors of Mr. and Mrs. Frank Kirkwood and Mr. and Mrs. Richard Kirkwood were, Mr. and Mrs. Ralph Kirkwood and family, of Winchester Springs; Mr. and Mrs. John Kirkwood and family, Hallville.

Mrs. Frank Salter and Mrs. Annie Sparks spent a week with Mr. and Mrs. Miles Benson and girls.

Mr. and Mrs. Frank Salter and Mr. and Mrs. Wm. McMenomy attended the funeral of Mr. Elisha Riddell, at Prescott.

Mr. and Mrs. Allan McIntosh and family, of Dundela, spent Sunday with her mother, Mrs. Earl Baldwin.

Mr. Florian Brisson called on Mr. and Mrs. Leo Lanois recently.

HYNDMANS

Films shown in the schools on Monday last proved to be educational and interesting.

Mrs. Roy McCarley returned home on Thursday after spending some time with her daughter, Mrs. Arnold Dulmage, of Heckston.

Mrs. J. Somerville spent a few days last week with Mr. and Mrs. E. Somerville, of Groveton.

Mr. and Mrs. John Conley, of Brockville, spent Sunday with Mr. and Mrs. Robert Conley.

Mr. Aaron Bojman had the misfortune to lose four head of young cattle, on Friday, when they tried to cross the Nation River. One animal went under the ice and was never seen since. The other three died shortly after being helped to the barn.

A number from here took in the play at Heckston, "Home Ties," on Friday evening, presented by a group of young people from Heckston.

Mr. and Mrs. Alex Francis, of Kemptville, spent the week-end with Mr. and Mrs. Harold Francis.

Mr. and Mrs. George Francis attended the funeral of the late E. Riddell on Thursday in Prescott.

Mr. Archie Brown spent Friday in Kingston.

ELMA

Mr. and Mrs. Bert Casselman and family spent Sunday with Mr. and Mrs. Lloyd Merkley and family, of Nation Valley.

Mr. and Mrs. Melvin Dilabough visited Mr. Roy Shaver, Mr. and Mrs. Arnold Shaver, Donald and Marilyn, at South Mountain, on the occasion of Mrs. Shaver's birthday on Monday, March 24th.

Miss Clova Barkley visited Mrs. Wm. McNair and Miss Ada Barkley on Sunday.

Mr. and Mrs. George McCaslin, of Iroquois, visited Mr. and Mrs. Brock Barkley and Mr. Dwight Barkley on Tuesday.

Much sympathy is extended to Mrs. James Robertson and Mrs. Clifford Tupper in the loss of their only son and brother, Bruce Robertson, whose death occurred, following an accident, on Friday.

Miss Kathleen Terrill, Public Health Nurse, made several calls here on Friday.

Mrs. Hubert Shaw and Sheila, of Dunbar, visited Mrs. Wilfrid McMillan and Heather, on Thursday.

Mr. and Mrs. Graham McPherson and family spent Sunday with Mr. and Mrs. Hugh Barkley and family.

A birthday party, in honour of Mrs. Ellis Casselman, of Cornwall, and Mrs. Melvin Dillabough, was held at the latter's home here on Sunday. Those present included: Mr. and Mrs. M. Dillabough, Mr. and Mrs. E. Casselman, Mr. Claude Dillabough, Mr. and Mrs. Donald Dillabough, Gary and Margaret, Mr. and Mrs. Arnold Shaver and Donald, of South Mountain: Lieut. and Mrs. Harold Brown, Ottawa, and Mr. and Mrs. Ralph Swerdfeger, Froatburn.

MARVELVILLE

The last of the present series of Farm Forum meetings was held at the home of Mr. L. Robinson. Mr. Don. MacArthur, Assistant Agricultural Representative for Carleton County, was the guest speaker.

A Red Cross Benefit Dance was held in the hall on Friday evening. It was well attended and a good sum of money raised. McCallum's Orchestra and recorded music provided the entertainment.

Harold Robinson returned to the R.C.A.F. Station at Trenton on Monday of this week.

Miss Priscilla Kertland, of Ottawa, paid a return visit to Miss Shirley McCormick during the week-end.

Mr. and Mrs. Wm. Sharpe, Ronald and Arnold, Misses Marina Last and Anne McVey, Mr. and Mrs. O. Stearns and Eleanor, had dinner at the home of Mr. and Mrs. L. M. Brunton on Friday evening.

Mr. Arnold Sharpe left by plane on Sunday morning for Regina, Sask.

WILLIAMSBURG

Lt.-Col. E. A. Devitt and Mrs. Devitt, of Ottawa, were guests on Friday in town with the latter's parents, Mr. and Mrs. Edmund H. Thompson.

Congratulations and best wishes are extended to Mr. and Mrs. Howard Saddlemire, of Williamsburg, who celebrated the 35th anniversary of their marriage at their home on Friday evening, March 21st, when they were guests of honour for the occasion, and thirty guests were present.

Congratulations are extended to Miss Rhea Dell Wert, of town, daughter of Mr. and Mrs. O. J. Wert, who was the first prize winner at a public speaking contest at Morrisburg Collegiate, sponsored by Morrisburg Lions' Club.

Mrs. Ray Morehead, of Dixons Corners, spent a few days with her mother, Mrs. Edwin Whitteker, and Mr. Whitteker, of town.

Mr. and Mrs. F. J. Donevan, of Oshawa, were week-end guests in town with the latter's mother, Mrs. Edgar McIntosh, and Miss Florence McIntosh.

Mrs. George Wilson, of Winchester, was a guest on Friday here with her brother, Mr. Milton Shaver, and Mrs. Shaver.

Mr. and Mrs. Guy Strader and Mrs. Bernice Strader were in Winchester on Monday and while there called on the latter's parents, Mr. and Mrs. H. Helmer.

Late Gloria Louise Watson

With school chums as pall-bearers, the funeral service was held on Saturday afternoon, March 22nd, from her home to Williamsburg United Church for Gloria Louise Watson, eldest daughter of Mr. and Mrs. Basil Watson, of Williamsburg, in her eighth year.

The little girl possessed a sweet disposition, always bright and happy, and much sorrow was felt at her passing.

Taken ill about three months ago, she entered the Cornwall General Hospital for treatment. She received further treatments at the hospital and at home, but to no avail, and passed away at her home on March 19th. Four days before her death she was taken for a car drive, which she seemed to enjoy.

Born at her home on February 2nd, 1945, she was the eldest daughter of Mr. and Mrs. Basil Watson (nee Marjorie Helen Algire), and before her illness attended school for two years at S. S. No. 14, Williamsburg, where she was in Grade II.

Surviving are her mother and father, one sister, Faye, aged 6 years; and one brother, Ray, aged 3 years.

Final tribute to the memory of little Gloria was paid on Saturday by the many relatives and friends who attended her funeral, where the service was conducted by the minister, Rev. G. Dunlop. His message from John 16:17-18, was full of hope and comfort. During the service, by request, Mrs. Lorne Hogaboam sang "The Old Rugged Cross," and "Away In A Manger," Gloria's favourite hymn, and "God Sees The Little Sparrow Fall," was sung by the congregation and choir.

The pall-bearers were Gloria's little school chums, Ralph and Gerald Barkley, Keith and Paul Beckstead, Carman Phifer and Lyle Couglar. The rest of the school, in a body, with the teacher, followed the mourners into the church. The remains are resting in Williamsburg vault awaiting burial in the Spring.

Among the beautiful floral offerings of cut flowers, wreaths and sprays was a Pillow from the family. Friends from a distance attending the funeral and sending flowers were: Mr. and Mrs. G. Wingard, Mr. and Mrs. Basil Casselman, Mrs. Clara Williams, of Hainsville; Mr. and Mrs. Roy Barkley, Inkerman; Mr. and Mrs. G. Bell, Winchester; Mr. and Mrs. Cecil McKendry, Mr. and Mrs. L. Stevens, all of Cornwall; Mr. and Mrs. Graham Smith, Chesterville; Mr. and Mrs. Hubert Baker, Toronto; Miss May Bliss and Mrs. Eva Bennett, of Syracuse, N. Y.; teacher and pupils of S. S. No. 14; Mr. and Mrs. Henry Barkley and Clova, Mr. and Mrs. Arthur Baker, Mr. and Mrs. Lyle Baker, Mrs. Roy Barkley and family, little Lorna Jean Whitteker, Mr. and Mrs. Ross Wingard, Mr. and Mrs. E. Shannette, Mr. and Mrs. Cecil Weaver and Mrs. Martha Weaver, all of Williamsburg, and Terry and Brian Smith, of Chesterville.

Buy, Sell and Rent through Press Classified Advts. They bring results, cost little.

How to Protect Your Home from Burglars

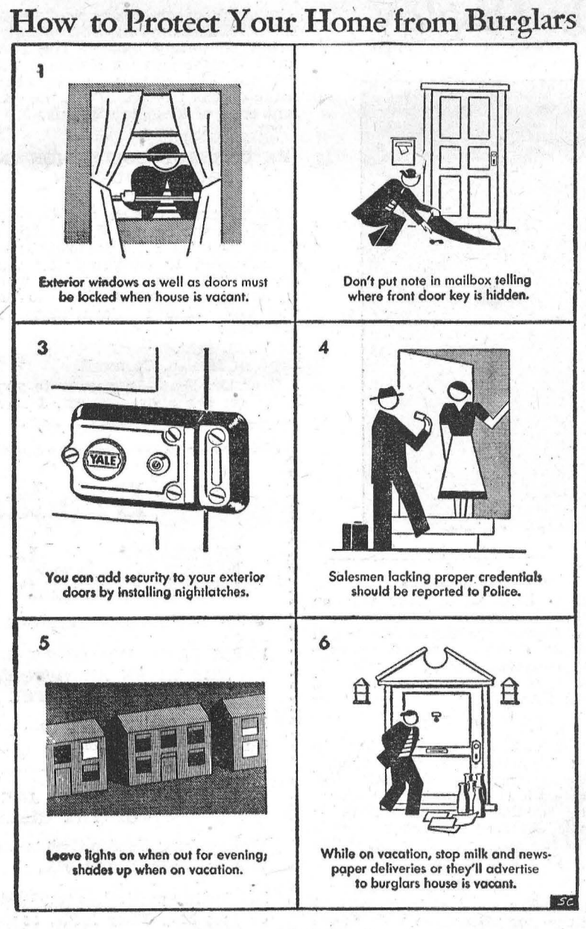

Classified Ad. Section

NOTICE—Advertisements for our Classified Columns, such as For Sale, Wanted, Found. Lost, Cards of Thanks, In Memoriam, etc., are inserted on a **Cash** basis only. They will not be accepted over the telephone. They must be brought to the office or mailed with remittance enclosed. Rates will be given on request.

FOR SALE

FOR SALE—White Wool "Shortie" Coat, size 14, like new; will sell cheap. Apply to Mrs. Ralph Guy, co Lannin Lumber Co. 45p

FOR SALE—A quantity of Velvet Barley. Apply to James Fife, Winchester. Phone 189W4. 45-46p

FOR SALE—1933 Dodge Coupe, new paint job and good tires. Apply to George Hanes, Phone 169W11, Winchester. 45-46p

FOR SALE—1 De Laval Milker, with Pump and Tank, 2 Single Units; also a few sets of Fleury Bissell Tractor Discs. Apply to J. L. Belway, Winchester. Phone 66R. 45-47p

FOR SALE—One Findlay Oval Cook Stove, and one Coleman Oil Space Heater. Both are practically new. Priced right. Apply to Gordon Ennis, Phone 160W14, Winchester. 45p

FOR SALE—Cedar Posts, 4 to 6-inch tops, 8 feet long. For prices, etc., write to P. Reid, 404 Laurier Ave. E., Ottawa. 45-46p

FOR SALE—One Upright Piano, in good condition, just lately tuned. Apply after six p.m. to Arthur Newbury, Winchester. 45p

HOUSE FOR SALE—Due to conditions beyond my control, I am forced to sell, in the Village of Winchester, a Brick House, with Frame Kitchen and Woodshed. 5 rooms, good well; in good state of repair. Easy terms to a suitable Buyer. Apply to Carl Fetterly, Winchester. 45-46p

FOR SALE—Two Grade Holstein Yearling Bulls. Apply to Robert Duke, Morewood. Phone 559, Chesterville Ex. 44-45p

FOR SALE—2 Grade Holstein Year-Old Bulls; also 3 Tons of Pure Oats and 3 Tons of Mixed Grain. Apply to Wm. Kirkwood, Winchester, R. R. 4. Phone 185J15.

FOR SALE—Barn, 36x75 feet, with stable and loft, situated East of Hulbert. Phone 391r13, Morrisburg, or apply to Mrs. Laura MacIntosh, or Mr. Elgin MacIntosh, Williamsburg. 44-45p

FOR SALE—A quantity of Beaver Oats; also a quantity of Baled Hay and Loose Hay (Timothy and Mixed Clover). Apply to George E. Morris, R. R. 3, Metcalfe. Phone 10r31. 44-45p

BABY CHICKS

Oh, what's the difference? Chicks now, or later? They're all alike! No, they're not. There's a big difference between the production of good early chicks, and later ones. Get your extra eggs when the prices are best. Hillside Chicks can be ordered here from agent, who can give prices.

P. C. Brayman,
45c Phone 244, Kemptville.

FOR SALE

To close the estate of the late Ben Barkley, his residence at Elma, with about 5 acres of land, is offered for sale. Terms: Cash. Apply to:

Chas. F. Marselis, Executor, Chesterville, Ont., or

Cass & Cass, Estate Solicitors,
43-45c Chesterville, Ont.

LOST

LOST—1 Studio Wine Cushion, between Winchester and Kemptville. Finder please notify the Press Office, Winchester. Phone 21. 45c

WANTED

WANTED—A Young Man, to work on dairy farm. Apply to Glenn Holmes, Phone 189W2, Winchester. 45p

WANTED—A Good Baby's Crib, without mattress, size 27x51 inches. Apply to Mrs. Gordon Ennis, Phone 160W14, Winchester. 45p

WANTED—A girl or woman to do general house work and take care of a 5-year-old child. Apply to Edward Armstrong, Vernon. Phone 216W2, Winchester. 45-46p

WANTED—Married man wants work on farm. Apply to Box X333, Press Office, Winchester. 44-46p

ORDERLY WANTED

A capable young man, single and English speaking, to fulfill the duties of an Orderly, is wanted immediately at the Winchester District Memorial Hospital. Good personality and efficient worker an asset. Apply to the Superintendent, Winchester District Memorial Hospital. 45-46c

IN MEMORIAM

IN MEMORIAM—In loving memory of our dear mother, Mrs. Alice Bolton, who passed away one year ago, April 1st, 1951.

"Gone, but not forgotten!"

—Tress, Alberta, Cecil and Clayton. 45p

IN MEMORIAM—In memory of a loving husband and father, Thos. Robinson, who died April 6, 1945.

Sleep on, dear Tom, it has been long years
Since you left our hearts filled with sadness and tears;
Yours was a heart that was blithesome and gay,
Scattering sunshine all along the way.
You know how much we loved you,
And we love you yet,
Though God took you from us,
We can not forget.

45p —Wife and Family.

CARD OF THANKS

CARD OF THANKS—We take this opportunity to thank those who sent flowers; the Choir and Rev. Mr. Simmons for services rendered on the day of the funeral; those who loaned cars, and all who helped in any way at the time of the death of our beloved Uncle, Franklin Davidson. These kindly acts will long be remembered.—Herbie and Mabel Wallace. 45p

CARD OF THANKS—I would like to take this opportunity to express my sincere appreciation to all the kind neighbours and friends, near and far, who sent cards, letters and gifts during my stay in Winchester Memorial Hospital and while at my home on Queen Street. Special thanks to Miss Wilson and the nursing staff, Dr. Byers and Dr. Barton.—Mrs. W. G. Porteous. 45p

CARD OF THANKS—I would like to extend my sincere thanks to all those who remembered me while I was a patient in the Winchester District Memorial Hospital. Your visits, cards, letters, etc., were all deeply appreciated.—Maynard McDiarmid. 45p

CARD OF THANKS—I should like in this way to thank most sincerely all my friends and neighbours for their kindly remembrance during my stay in the Kingston General Hospital. All was very much appreciated and will long be remembered.—Herbert McQuaig. 45p

CARD OF APPRECIATION—During our recent bereavement in the loss of a dear mother, we received many acts of kindness, cards of sympathy and floral tributes. We, of the bereaved family, would like you to know that everything was deeply appreciated.—Nellie and Mike Dunlop. 45p

CARD OF THANKS—I wish to thank all my friends for their cards, letters, treats and visits while I was a patient in the St. Vincent de Paul Hospital, Brockville, recently. I especially wish to thank the staff and students of South Mountain Continuation School for their flowers. Everything was very much appreciated.—Jack Hall. 45p

NOTICES

PERSONAL — Hygienic Supplies (Rubber Goods) mailed postpaid in plain, sealed envelope with price list. Six samples 25c, 24 samples, $1.00. Mail Order Dept. M-57, Nov-Rubber Co., Box 91, Hamilton, Ont. ttc.

AUCTION SALE!
OF HOUSE AND PROPERTY

To be held on Clarence St., Winchester, at 2.00 p.m. on **Wednesday, April 9th.** Frame House, well painted, 27x50 feet, all newly finished inside; hardwood floors, hard and soft water inside; 2 separate basements. Wired with heavy wire throughout. (A Good Home). Also Barn and Chicken House Shed, and half acre of land.

Mr. and Mrs. George Bentley, Props.
J. V. Fetterly, Auctioneer.
Phone 223, Chesterville. 45p

LANG'S
Department Store

GENUINE GOLD SEAL
CONGOLEUM
Two Yards Wide - $1.70
Three Yards Wide - $2.70
Per Running Yard

GENTS' SUMMER
UNDERWEAR
With Short Sleeve and Ankle Length
$2.75 Suit

BLACK RUBBER
STAIR TREADS
9x18 Inches with Nosing.
45c each

LARGE STOCK
SUNWORTHY
WATER FAST, SEMI-TRIMMED
WALL PAPER
AT RIGHT PRICES

FIRST QUALITY COCOA
DOOR MATS
$1.60 to $2.35

10 PIECES
CRETONNES
Regular 98c Value
69c Per Yard

CHILDREN'S
WHITE HOSE
Cotton and Wool Mixture
SIZE 4-4½ ---- 49c
SIZE 5-5½ ---- 55c
SIZE 6-6½ ---- 59c
SIZE 7-7½ ---- 69c

Harry's
Sport Shop
Phone 327

MEN'S
SPORT JACKETS
Blazers, Gabardine Jackets, Suede and Satin. Big variety.
From $5.95 up

Work Cothing
Boots, Gloves, Socks, Work Shirts, carried at all times.

Men's Pants
Gabardine, Worsted, and Flannels. Complete range.

Made-To-Measure SUITS
By W. R. Johnston. Three ranges.
$49.50 - $55.00 - $65.00

SHOES
For Men. By Oakwood. A medium priced shoe.

MEN'S TOPCOATS
Just arrived, in popular colours. Complete stock of Coats.
$24.95 up to $60.00

COMPLETE LINE OF
Rubber Footwear
By B. F. Gooderich and Gutta Percha, carried at all times.

OUTBOARD MOTORS
1 Used 5-H.P. Elto, like new, $195.00
1 Used 8.1-H.P. Johnston ---- $150.00
1 New 3-H.P. Elto ---- $158.00

H. R. KEYES
St. Lawrence Street - Winchester.

Jo-Anne Shoppe

NYLON HOSE
SPECIAL
First Quality, Full Fashioned 51 Gauge, 15 Denier Hose. One light Spring shade only. Sizes 8½ to 11. These hose sell regular for $1.75.
Special Thursday, Friday and Saturday only.
$1.29 Pair or Two Pairs for $2.50

SPRING
Shortie Coats
Fully lined Shorties and Spring shades. Full and half belted styles and loose backs. A real good buy. Sizes 12 to 40.
$17.95 and up

RAINCOATS
General Purpose Rain Coats, water repellent, fitted, loose and trench coat styles. Colours: Navy, Grey, Green, Wine, Brown, Biege, Rust, etc. Some have hoods, berets or hats to match. Rayon and Gabardines. Sizes 10-20.
Price $23.95 to $31.95

Come in and have a look around. Easter will soon be here and we all want to look lovely for Easter. You are always welcome at the Jo-Anne Shoppe.

JO-ANNE SHOPPE
Winchester - - Phone 10.

THE "TOT SHOP"
Excellent assortment of Children's
COAT SETS
Including Trench Coats.
$4.59 up

CHILDREN'S
RUBBER BOOTS and OVERSHOES
To size 3. For those rainy days.

CHILDREN'S
KNEE SOCKS
Excellent assortment of shades, sizes 6 to 7.
All Nylon, $1.00 pr.; Wool and Cotton, 75c pr.; Cotton, 65c pr.

LARGE SIZE ALL WOOL
CRIB BLANKETS $5.39 each
White trimmed with Pink or Blue.

LARGE FLANNELETTE
CRIB SHEETS $2.89 Pair
Pink or Blue Trim.

DRESSES
NEW "KRISKAY"
Sizes 2 and 4.
EVERGLAZE DRESSES
To Size 6. At $2.98 each.
"WAFFLE PIQUE" DRESSES
Price $2.98.

R. A. KEYES
MAIN STREET - WINCHESTER

MORRIS gives you
a HEAD START . . .

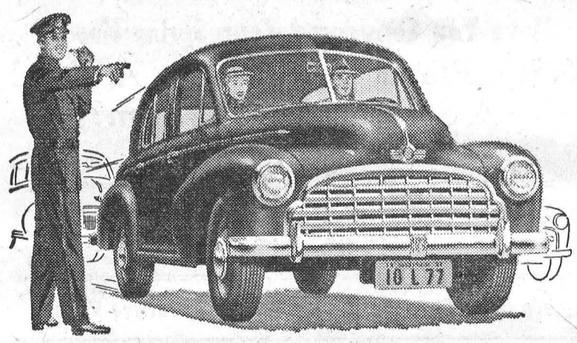

. . . in gas and oil saved
. . . in low cost and upkeep
. . . in driving comfort



MORRIS OWNER WRITES:
"I have no hesitation in saying that the Morris Oxford—in regard to comfort, economy and stability—is a real 'champion'."

You're 'way ahead, in every way, when you drive a Morris!

Morris costs less—gives you more miles per gallon—is low on upkeep, too.

Morris "Bulldog" Engine ensures extra pep, quick getaway, smooth handling, even in heavy traffic.

Morris' all-steel Mono-construction . . . inter-axle "cradle-seating" . . . independent torsion-bar front suspension . . . all make for luxurious riding comfort.

Drive a Morris . . . see why Morris owners *boast* about its comfortable, carefree, thrifty operation.

MacDonald Motors Winchester
TELEPHONE 299 or 280.
W. C. MacDONALD, Main St. West, Winchester.
TOLEDO MOTORS LIMITED

SERVE
Coca-Cola
TRADE MARK REG.
NOTHING TO PREPARE.. NOTHING TO CLEAN UP

The New 1952 Meteor Soon On Display



HINTS FOR THE HOME

Waiting Period

Newly-plastered walls should stand at least two months before being painted.

Use Clear Water

Never wash a tea strainer or teapot in soapy water. Always wash and rinse in clear, warm water.

Gilded Clock

You can improve the appearance of a gilded clock by rubbing with a rag wet with alcohol or turpentine.

Preserves Color

A teaspoonful of strong vinegar in the last rinse water will prevent black socks from losing their color.

Sick Headache

The juice of half a lemon in a cup of black coffee without sugar and cream is an excellent remedy for sick headache.

Fruit Salads

Individual fruit salads are most attractive and delicious when served with a ball of cream cheese sprinkled with cinnamon.

Head Lettuce

Cut the stalk out of head lettuce and pour cold water forcefully into the opening for a few minutes. The leaves will separate easily.

Remove Whitewash

Do not try to paint over whitewash. Wash off the whitewash with clear water and allow the walls to dry thoroughly before painting.

Cooking Spinach

There is an art in cooking spinach properly. An open kettle should be used with no water. Cook slowly until the juice is drawn, then quickly.

Piano Care

After renewing the felts in a piano, it is wise to guard against future trouble of this kind and place pieces of gum camphor inside to keep the moths away.

New Shoes

When wearing leather shoes for the first time stop at the first shoeshining shop and have them shined. In this way scratches will affect only the surface.

Wash Curtains

Wash curtains should be soaked overnight in cold water to cover. This loosens the dirt and less rubbing will be required when the curtains are laundered.

Falling Hair

A good remedy for falling hair is salt rubbed into the scalp. Also add salt to the water when washing the hair. Or rub pure olive oil into the scalp every night.

Raincoats

Rubber raincoats can be cleaned with lukewarm water and white soap. Wipe off with clear water and hang out to dry. Never use benzine or gasoline on rubber.

Flower Arrangement

If cut flowers are used in a bowl, cover the bottom thickly with small colorful pebbles and flower stems. They make the glass holder a much more attractive decoration.

Glass Stains

To remove grass stains soak in alcohol and rinse in clear water. Or soak in sour milk. Another method is to saturate in kerosene oil, then wash well in soap and water.

Grease Spots

Grease spots on linoleum or wood floors should not be washed with hot water as this sets the grease. Wash with cold water and soap powder until the spots are removed.

Brass Articles

Brass articles will not tarnish if they are covered with a thin coat of clear varnish. The varnish will form a lacquer which will not wear off unless the article is handled frequently.

Fruit Stains

A secret in removing fruit stains from linen is to treat the stains immediately. Try holding the stain over a basin, covering with borax, and then pouring boiling water through it.

Yellow Garments

To whiten yellowed clothes first soak them overnight in water containing borax—about 1-4-cup to 1 gallon of water. If not satisfactory, let them freeze in cold weather. This will whiten them wonderfully.

The Paint Brush

If paint has been allowed to dry and harden on a paint brush, heat some vinegar to the boiling point and allow the brush to simmer in it for a few minutes. Then remove the brush and wash well in strong soapsuds.

Use For Spools

Splendid holders for towels, aprons

Splendid holders for towels, aprons and such things, can be made by screwing several large spools on the back of the cellar door. The type of holder eliminates any possibility of rust.

Sticky Drawers

Rub a little paste floor wax on the slides and also on the lower edges of the drawers themselves and polish thoroughly. Unless vigorously rubbed, wax forms a stick coating, but properly polished it forms a hard, smooth finish.

Eliminate Sagging

Knitted suits or sweaters tend to sag at the shoulders, thus spoiling its appearance. To eliminate this, attach a bit of ribbon to the length of the shoulder from the neck to armhole, securing the ribbon at each end to the sweater. This holds the shoulders firmly in place.

Rugs

To stiffen rugs stretch them tight and true and then tack face down. Sprinkle the backs generously with a solution made by dissolving ¼-lb. of flake glue and ½-gallon of water. Prepare this in a double boiler or a container surrounded by hot water. Allow the rug to dry for twenty-four hours.

DUKE OF EDINBURGH PICTURE IN FULL COLOR

A beautiful four-color picture of the Duke of Edinburgh, the Prince Consort of Queen Elizabeth II, is the cover of the current issue of The Star Weekly. Don Iddon, a newspaperman who knows Philip and his friends well, tells the intimate story of the Duke of Edinburgh in this issue.

"The Frog says it's Spring" writes Hugh M. Halliday, the Star Weekly's writer on nature topics. The Pond has a strange lure for Halliday, who describes the various singers which make up the frog chorus, in the current copy of The Star Weekly.

RE GARBAGE COLLECTION IN SOUTH MOUNTAIN

In connection with the Garbage Collection system in the Village of South Mountain, the following letter is published to enlighten the citizens of that community as to what information is being given to the Counties' Health Department at Cornwall:

Dr. R. S. Peat,
Dept. of Health. Cornwall.

Dear Dr. Peat—In answer to your letter on the above subject, I have to say that there is at present no system of Garbage Collection which is sponsored by and paid for by the village itself. There is, however, a system of private collection, though all householders do not make use of it at the present time.

Mr. Jack Locke has agreed to collect all garbage, provided it is put on the outer side of the sidewalk every Saturday afternoon at 1 p.m. The charge for this service will be fifty cents per month, payable on the first Saturday of each month. The garbage should be put in a proper tin with a lid, or in disposable boxes.

It may be noted that this village has never been propagandized as to the necessity of proper garbage disposal, and I quite agree that it should not be allowed to accumulate, especially during the summer months. Perhaps your department could have a number of leaflets printed which could be distributed to householders by the garbage man at certain intervals. The question of householders providing themselves with proper cans is important. Probably some local merchant could be induced to feature the sale of these cans.

I am sure that most people here will co-operate in this matter.

Yours truly,
G. B. Ferguson, M.D.

Buy, Sell and Rent through Press Classified Advts. They bring results, cost little.

Skinny men, women gain 5, 10, 15 lbs.

Get New Pep, Vim, Vigor

What a thrill! Bony limbs fill out; ugly hollows fill up; neck no longer scrawny. body loses half-starved, sickly "bean-pole" look. Thousands of girls, women, men, who never could gain before, are now proud of shapely, healthy-looking bodies. They thank the special vigor-building, flesh-building tonic, Ostrex. Its tonics, stimulants, invigorators, iron, vitamin B1, calcium, enrich blood, improve appetite and digestion so food gives you more strength and nourishment; put flesh on bare bones. Don't fear getting *too* fat. Stop when you've gained the 5, 10, 15 or 20 lbs. you need for normal weight. Costs little. New "get acquainted" size *only* 60c. Try famous Ostrex Tonic Tablets for new vigor and added pounds, this very day. At all druggists.

ATTENTION FARMERS!

Do you want a bargain on a Good Used Guaranteed Tractor? If so, don't delay—See us to-day, for a 10-DAY SPECIAL OFFER on the following:

- **W4 INTERNATIONAL HARVESTER TRACTOR, New.**
- **MODEL 30 MASSEY HARRIS TRACTOR, 1 Year Old.**
- **102 JUNIOR MASSEY HARRIS TRACTOR, Like New.**
- **VA CASE TRACTOR, Perfect Condition.**
- **10-20 McCORMICK-DEERING TRACTOR**

Come in and talk over your equipment with us. Terms to meet with your approval.

McMillan Brothers

Farmers' Supply Store

Telephone 505. CHESTERVILLE, ONT.

FARMERS

Have You Considered Your Spring Needs?

Is it a Plow? A Drill? A Disc?
A Spreader? A Wagon?
A Repair Part?

OUR NEW STOCK, IN THE COCKSHUTT LINE IS COMING IN.

We Have Some Used Machines At Attractive Prices.

W. C. MacDONALD

Main Street West, WINCHESTER, Telephone 299

CANADIAN PACIFIC



Time Table

STANDARD TIME.

EASTWARD TRAINS

No. 22—5.24 a.m. Flag stop for Montreal passengers. Daily.
No. 30—8.32 a.m., except Sunday. Stops at all stations.
No. 36—4.45 p.m., except Sunday. Stops at all stations.

WESTWARD TRAINS

No. 21—12.56 a.m., daily. Flag stop for Toronto and West.
No. 35—11.50 a.m. daily, except Sunday. Stops at all stations.
No. 29—7.30 p.m. daily, except Sunday. Stops at all stations.

SUNDAY ONLY

Westward Train No. 597—12.03 p.m. Sunday only. Stops at all stations.
Eastward Train No. 598—5.53 p.m., Sunday only. Stops at all stations.

Note—All above times are Standard.

R. D. LEDGERWOOD, Agent.

APRIL Chicks

We have a very limited number of day-old chicks for the first half of April. However, we have sufficient for your needs the latter part of the month and would be pleased to hear from you soon. New Hampshires, Barred Rocks, Rock-Leghorn Crossbreds, and Hamp-Rock Crossbreds are available either mixed as hatched, all pullets, or all cockerels.

This looks like an excellent year to have a good flock of pullets. Egg Prices should be high this fall and especially so next summer. Drop in or phone and let's talk it over.

Berryholm Poultry Farm

Phone 77-W, SOUTH MOUNTAIN, ONT.

Dundas County

BOYS' and GIRLS' CLUBS

FARM BOYS AND GIRLS BETWEEN THE AGES OF 12 AND 20 ARE GIVEN AN OPPORTUNITY TO JOIN ONE OR MORE OF THE FOLLOWING CLUBS:

Mountain Junior Calf Club — **Mountain Senior Calf Club**
Chesterville Calf Club — **Dundas Grain Club**
Chesterville Poulrty Club — **Chesterville Tractor Club**

GIRLS BETWEEN THE AGES OF 12 AND 26 MAY JOIN ONE OF THE GIRLS' GARDEN CLUBS:

Williamsburg Garden Club — **Chesterville Garden Club**
Winchester Garden Club

For further particulars re: Garden or Homemaking Clubs, please contact Miss Mary Little, co Ontario Dept. Agriculture, Cornwall.

Up to three members in one family may join any one Club.

Mark with an X the Club or Clubs you are interested in. Clip out the advt., sign your name, and address and mail at once to: Agricultural Office, Morrisburg, Ont.

HON. T. L. KENNEDY,
Minister of Agriculture,
Province of Ontario.

D. M. RUTHERFORD,
Ass't. Agric'l. Representative,
Ont. Dept. of Agriculture,
Morrisburg, Ont.

H. W. GRAHAM,
Agricultural Representative,
Ont. Dept. of Agriculture,
Morrisburg, Ont.

Two Names That MEAN Something . . . . .

C. C. STUBBS & CO. - **L. D. WELLS, Prop.**

DEPENDABILITY — **WORKMANSHIP**

Authorized Dealer for "Rock of Ages" and the Best Imported Granites.

Cemetery Lettering promptly attended to at reasonable rates.

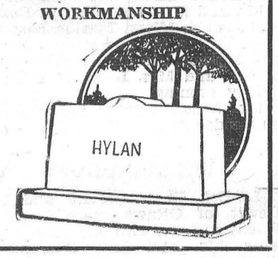

MORRISBURG, ONT.

P. O. Box 396. Phone 304.

Local Agent—J. L. DIXON.

FUL-O-PEP GROWS BIG, THRIFTY CALVES!

PROMOTES BALANCED GROWTH

Rapid growth is not as important in raising calves as good, steady growth. Your calves should have a *moderately* rapid growth—better than average. Body development and strength of bone are as important as increased weight. There should be a consistent growth day by day. Remember—slow growth or no growth can never be made up.

So start your calves now—on

FUL-O-PEP CALF STARTER

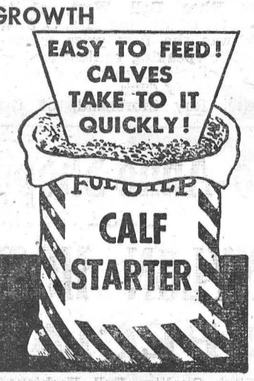

Stocked and Sold By

Fennell Feed Company, Winchester

BILOW'S AUTO SALES

MERCURY LINCOLN & METEOR CARS and TRUCKS.

NEW and USED CAR, TRUCKS and TIRES AUTO PARTS, FOR ALL MODELS

NEW BATTERIES ON SALE—$5.00 allowance on your old one. Factory Prices: 17 Plate, $20.98; 15 Plate, $18.25; 13 Plate, $14.80.

OILS—Derby, 35c Quart, or $6.00 per Case. Everlude Aviation Premium, $8.40 per Case; Everlude Heavy Duty, 55c per Quart, or $9.00 per Case. Grease, 5 lbs. for $1.15; C.I.L. Anti-Freeze, $5.25 per Gal.; Prestone, $5.75.

REBUILT TRANSMISSIONS from 1928 to 1951 for Chevrolet, Ford, Plymouth or Dodge Cars.

USED HEATERS on Sale, and Will Install.

REPAIRS TO ALL MAKES AND MODELS

Service Under New Management. Class A Mechanics.

FOR PROMPT SERVICE CALL 249.

LLOYD BILOW - - Winchester.

NEXT WEEK AT THE

"Picadilly Theatre"

WILLIAMSBURG - - - ONTARIO

THIS THURSDAY, FRIDAY & SATURDAY

High Lonesome

Starring Lois Butler, John Barrymore, Jr., Chill Wills and John Archer.

MONDAY, TUESDAY AND WEDNESDAY



THURSDAY, FRIDAY AND SATURDAY



ON THE SAME PROGRAMME.



THE MIXING BOWL

BY Anne Allan HYDRO HOME ECONOMIST

Hello Homemakers! Give cheese the spotlight once a day, and take your choice whether you serve it at lunch, afternoon tea, dinner, or for an evening snack. Fortunately people are becoming more aware of the fact that cheese is a highly nutritious food as well as a versatile one.

There are many varieties of cheese, and all of them are cooked foods. So it behooves us to take as much care in the storage of them as you do jam or jelly. We keep cheese in a wide-mouthed glass jar with a glass top, and drop two cubes of sugar in it. These sugar cubes are replaced every two weeks after we have washed and aired the jar. When the container is kept in a cool, dark place there should be no growth of mould. If there should be any sign of oil or mould, firm cheese may be wiped with a cloth dipped in vinegar.

TAKE A TIP

1. Broil cheese under a pre-heated top oven element about 3 to 5 minutes.

2. To blend cheese with other foods either in a baked product or top-stove dish, use low heat.

3. You should get more servings from cheddar cheese than processed cheese.

4. Grate firm cheese by rubbing over a grater: crumble soft cheese by rubbing through a coarse sieve.

Cheese Rolls

2 cups scalded milk, 3 tbsps. butter, 2 tbsps. granulated sugar, 2tsps. salt, 1 yeast cake, dissolved in 1-4 cup lukewarm water, 6 cups of flour or more, 1-3 cup grated old cheese.

Add butter, sugar and salt to scalded milk. While lukewarm add dissolved yeast cake and three cups of bread flour. Mix thoroughly, cover and let rise until light; add sufficient flour to knead the dough (about 2 1-2 cups). Let rise until double in bulk and turn onto a slightly floured board. Knead about twenty times or until the dough squeaks. Roll the dough gently to 1-3-inch thickness, sprinkle with grated cheese, roll jelly roll fashion and slice 1-inch thick. Place on cookie sheet and let rise until double in bulk. Bake in electric oven of 425 degs. for about 12 minutes.

Cheese Cake

Put pasttry for one shell, 1 1-2 lbs. grated cheese, 1-2 pint sour cream, 3-4 cup sugar, 2 eggs, 2tbsps. cornstarch, 1-2 tsp. lemon extract, cinnamon, sugar.

Roll out pastry and line a shallow cake pan (4"x6"). Mix other ingredients and put through a coarse sieve or potato ricer three times. Cover the pastry with this mixture and dust the top lightly with cinnamon and sugar. Bake in electric oven for 50 minutes at 350 degs. Chill until cold.

Cheese Fondue

2 eggs, beaten; 1 cup milk, 2 tbsps. butter, 1 tsp. salt, 1-2 tsp. dry mustard, 1-4 tsp. paprika, a few grains cayenne, 1-2 pound grated old cheese, stale bread cut in strips.

Spread bread with butter and arrange the bread strips close together around bottom and side of a butter baking dish. Combine other ingredients; pour into dish and bake in electric oven at 350 degs. for 30 minutes. Serves 4.

Cheese Tarts

Pastry dough, 4 eggs, beaten; 1 cup milk, 2 1-2 tbsps. melted butter, 1-2 cup grated cheese, 1-2 tsp. salt, few grains cayenne, minced bacon.

Line small tart tins with pastry. Combine the remaining ingredients in the order given and pour in the custard mixture. Bake in electric oven at 450 degs. for 10 minutes, then reduce heat to 325 degs. until a silver knife inserted in the mixture comes out clean. Serves 4. Accompany with salad.

THE QUESTION BOX

Miss A. C. asks: How do you make cottage cheese?

Answer: Cream cottage cheese. Heat very slowly one quart of milk to which is added one tablespoon lemon juice. When lukewarm turn into a sieve lined with cheesecloth, pour one quart of warm water through it. Gather the cheesecloth around the curd to form a bag and let it hang until the curd is free from whey. Moisten with melted butter and a little cream. Add salt to taste. For variety add a little minced watercress, a little horseradish, or a teaspoon of marmalade or 1-2 teaspoon slivered candied ginger.

Mrs. D. F. asks: How can we prevent a souffle from cracking around the edge?

Answer: A dish of souffle should be filled only 2-3 full. It should be baked in a hot oven for 15 minutes and served immediately to prevent falling or cracking.

Appointed Advertising Manager For Weeklies



MR. WERDEN LEAVENS

Who has been appointed Advertising Manager for the Ontario Division of the Canadian Weekly Newspapers' Association, of which this paper is a member. Mr. Leavens has had wide experience in the advertising field and is at present publisher of the Bolton Enterprise.

RETURN OF SPRING

Washed clean by showers and sun,
The earth is clothed with beauty,
After the sleep of winter,
Her waking time has come.

The tender grass appearing,
Fern fronds unfurl their green,
Fair flowers now are springing,
In woods of golden sheen.

So thus, the heart embittered,
By life's unending strain,
With faith, the lips denying,
Is made to bloom again.

—Dorothy Sproule.

Know Your Income Tax!

New Medical Expense Deductions

Although several new medical expenses are deductible this year, one important fact must be kept in mind. Your total medical expenses for 1951 must exceed 4% of your income before you may deduct any medical ex-penses. The amount of medical expenses in excess of 4% of your income is the only sum you may deduct.

Any payments for insulin, cortisone, ACTH, liver extract inectible for pernicious anemia or vitamin B12 for pernicious anemia are now included among allowable medical expenses, if prescribed by a medical practitioner for you, your wife or dependents.

If your medical expenses exceed 4% of your income you can therefore claim deductions up to certain maximum amounts as shown on the Income Tax forms. Be sure you attach all medical receipts to your income tax return.

Wife's Income

Where a husband and wife are both employed and each earns over $1000 a year, both will be taxed as single persons.

But, if a wife's income is less than $250 a year, it is not taxable and does not affect the husband's married exemption in any way.

However, if a wife's income during the year is more than $250, but less than $1,000, the aount in excess of $250 is deducted from the husband's basic married exemption of $2,000. For example, if a wife earned $850, the husband's married exemption is reduced by $600 to $1400.

Buy, Sell and Rent through Press Classified Advts. They bring results, cost little.

HOMEMAKING TIPS FOR SPRING

Ladies, see this Sunday's (April 6) issue of The American Weekly, exclusively with Detroit Sunday Times, for recipes for a praise-winning Easter Sunday dinner . . . for instructions on how to make your own Easter eggs, and for information on new hues for shoes. You'll be missing something if you miss Sunday's Detroit Times!

Has your Subscription expired?

Fashion Show

Spring Showing of Latest Fashions by SAVERS'

TOWN HALL — IROQUOIS — APRIL 3rd, at 8 p. m.

H. SCHOOL AUDITORIUM — MORRISBURG — APRIL 4th, at 8 p. m.

SPONSORED BY THE WOMEN'S INSTITUTE

Lunch — Admission 35c — Door Prizes

Winchester Motors

St. Lawrence Street, Near C. P. R.

STUDEBAKER Sales and Service

J. I. CASE TRACTORS and Farm Machinery

ATTENTION FARMERS!

Spring is just around the corner. Come in NOW and have your Tractor prepared for the spring work, or trade the tractor you have on a new J. I. CASE.

COME IN AND TALK IT OVER.

DOUG. ANGUS, Proprietor

HOWARD FETTERLY, Sales Manager.

PHONE 122 - - Winchester, Ontario.

1902 1952

Announcing the Golden Anniversary—

Cadillac

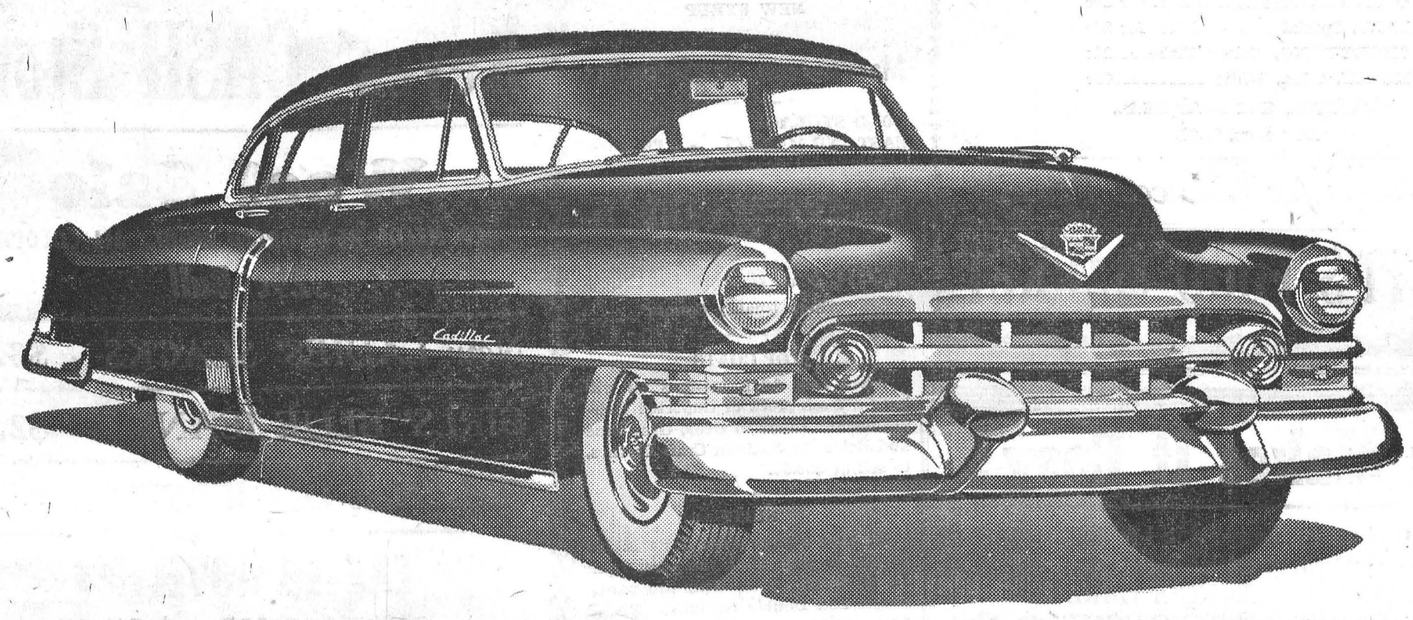

...WITH THE FINEST PERFORMANCE OF ALL TIME!

Featuring 3 of Cadillac's Greatest Engineering Achievements!

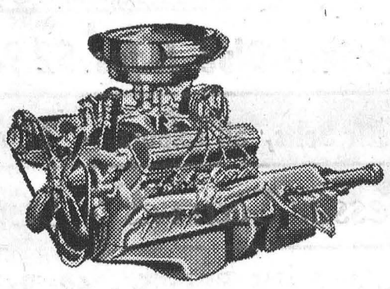

THE NEW 190 H.P. CADILLAC ENGINE

Here is the most powerful, the most durable, and the most efficient automotive engine ever offered in a Cadillac car. Its power increase alone is almost 20%—and its new four-throated carburetor, larger exhaust valves, wider exhaust ports and new dual exhaust system make this engine one of the most dynamic performers of all time.

Fifty years ago, the first Cadillac car made its bow to the public. Today, as a fitting climax to those fifty years of progress, we are presenting in our showrooms the Golden Anniversary Cadillac—by far the finest car ever to bear this distinguished name . . . It is easily the *most beautiful* of all Cadillacs. Numerous changes have sharpened and smartened the exterior design—while the wholly-new interiors are a revelation in comfort and luxury. Inside and outside—it's the world's new standard for distinction . . . *Performance is the finest of all time.* The great Cadillac engine has a power increase of almost *twenty per cent* — and is even smoother and quieter in its operation . . . There's a new Hydra-Matic Drive that gives the proper power application for every need. At a flick of the finger, you can have extra power and acceleration for city traffic and mountain driving — or wonderfully smooth, quiet, gas saving performance for the open road . . . And there's a new "power steering" mechanism, optional at extra cost, which reduces normal steering effort by as much as *seventy-five per cent!* . . . If ever it could be said of a car's performance that it is "out of this world," it can be said of the performance of the new Cadillac. It is truly magnificent in every respect . . . The Golden Anniversary Cadillac is available in three separate series—the beautiful "Sixty-Two," the luxurious "Sixty Special" and the distinguished "Seventy-Five." . . . See Cadillac on display in our showroom at your earliest convenience. We think you'll agree that, in celebrating this "year among years" in its history, Cadillac has produced what will long be remembered as a "car among cars"!



THE NEW HYDRA-MATIC DRIVE

By introducing an entirely new performance range, Cadillac's Hydra-Matic now provides the proper power for every need . . . extra acceleration and responsiveness for traffic and mountain driving; smooth, quiet, gas-saving performance for the open road. Standard equipment on the Series 62 and 60 Special, optional at extra cost on Series 75.

THE NEW CADILLAC POWER STEERING



This "power steering" mechanism eliminates as much as seventy-five per cent of all normal steering effort. It provides hydraulic assistance that is graduated to fit the difficulty of the particular steering manoeuvre. It does not interfere in any way with the driver's "road feel" or directional control. Available as an option at extra cost.

CAD-152A

MELVIN MOTORS LTD., Winchester

WITH PURCHASE OF A Beatty

Free ELECTRIC RANGE $30.00 VALUE

5 PIECE COPPER-CLAD STAINLESS STEEL WARE



LIMITED OFFER ONLY

- MONOTUBE SPEED ELEMENTS
- AUTOMATIC OVEN CONTROL
- SIGNAL LIGHT SWITCHES
- SUPER SIZE OVEN
- 5 COOKING HEATS
- DRAWER TYPE WARMING OVEN

PLUS MANY OTHER FEATURES

ROSS H. BECKSTEAD

WILLIAMSBURG - - ONTARIO.

COUNTER CHECK BOOKS

- MADE UP TO YOUR SPECIFICATIONS
- ORDER A SUPPLY NOW TO SAVE LAST MINUTE RUSH ORDERS.
- DON'T DELAY—DO IT TODAY!

Phone 21

THE WINCHESTER PRESS

"Printing Supplies For All Your Needs"

DUNCAN'S STORE

WATERMAN'S BALL POINT PENS $1.50 each
ONLY WATERMAN'S INVITES YOU TO TRY IT FOR 30 DAYS.
Your money back if you are not satisfied.

EASTER, April 13th. EASTER GREETING CARDS
Styled by Carlton. Children's and Adults. 5c, 10c, 15c, 25c, 35c, 50c.

FLECK'S EASTER COLOURING AND EGG TRIMS, 15c Package.
Or a Special Package of Colouring Trims and Stands, etc., for 39c.

EASTER NAPKINS, EGG CUPS, CHENILE ROOSTERS, METAL
EASTER BUNNY CARTS, REED BASKETS, FANCY BASKETS, etc.

EASTER CANDY EASTER CANDY
Easter Chocolate, Marshmallow & Cream Eggs and Animals,
Coloured Easter Eggs and Jelly Beans.

OUR EASTER SPECIAL

WHITE GLASS HEN FILLED WITH EASTER EGGS 25c

FRIDAY and SATURDAY SPECIALS

RINDLESS BACON, Sliced - - 1 lb. 45c
WHEY BUTTER - - 55c lb.
PRUNES - - - 23c lb.
YORK PEANUT BUTTER - 16 oz. 43c
LUX TOILET SOAP - 4 Bars 29c
MILKO - - - 37c

REYNOLD'S MEAT MARKET
Phone 85, Winchester

Spring Time is Paint Time

Use SHERWIN-WILLIAMS Paints

DELIVERY - PHONE 12 - SERVICE

SPECIALS!

ORANGE JUICE, Condensed ----9c
COFFEE, Fresh Ground ----97c
LUX SOAP DEAL ----4 for 27c
ORANGES, 344's ----2 Doz. for 59c
LARD, Special ----2 lbs. for 29c
SHORTENING, Crispy Flake----24c
HONEY, 4 lbs., White ----65c
WASTEBASKET SOAP DEAL,
All Colors, $1.69.

All Meats At Reduced Prices

ELLIOTT'S FOOD MARKET

This Makes It Easy!

Your purchase of lumber and building materials for all your HOME IMPROVEMENTS and OTHER RENOVATIONS or BUILDING A GARAGE or an ADDITION TO YOUR EXISTING HOME, etc., plus your CARPENTER'S and OTHER MECHANICS WAGES can be financed through us - six, twelve, eighteen or twenty-four months to pay depending on the cost of your job.

EXAMPLE: Materials - - - $75.00
Carpenter - - - $25.00
Electrician - - - $25.00
$125.00

Financing On 12 Month Plan:

Amount of note $134.05. Payment each month for eleven months $12.00. Twelfth month payment $2.05.

The financing cost in every case gives you life insurance up to the amount of your loan until same is paid.

WHILE THEY LAST---Take Advantage of Our Specials In Studding and Sheathing.

H. S. LANNIN LIMITED
Manufacturers of Lumber, Sash, Doors, Frames, Trim, etc.
Retailers of Building Supplies.
WINCHESTER Phone 48W ONTARIO

SOCIAL AND PERSONAL

Mrs. K. A. Burbank, of Sherbrooke, Que., is spending some time with her parents, Mr. and Mrs. W. G. Porteous.

* * * *

Little Dianne Waun, of Ottawa, is spending this week with her uncle and aunt, Mr. and Mrs. W. F. Workman, and family.

* * * *

Mrs. George Earle spent the week-end with Mrs. Karl Helmer, and while here renewed acquaintances with many of her friends.

* * * *

Mrs. W. G. Porteous, who has been a patient in the Memorial Hospital, returned to her home on Queen Street last week, where she is now convalescing.

* * * *

Mrs. William Steele has returned home after spending a few weeks visiting relatives in Swartz Creek, Flint and Detroit, Mich., and in London and Hamilton.

* * * *

Mr. and Mrs. Hart Melvin and daughter, Eleanor; Mr. and Mrs. Fred Lannin, of town, and Mr. and Mrs. D. L. Berry, of South Mountain, have returned to their homes, after spending several weeks in Florida.

PIKE AND PICKEREL SEASON

The closed seasons for pike and pickerel are as follows:

1. In Lake St. Francis, from Novber 16th to May 14th, inclusive.
2. In the St. Lawrence River, from March 2nd to April 30th, inclusive.
3. In all the rest of the Rideau District, that is the inland waters in the counties of Leeds, Grenville, Dundas, Stormont, Glengarry, Prescott, Russell, Carleton and Lanark, the season for pickerel is closed from January 2nd to May 14th, and for pike it is closed from April 1st to May 14th, inclusive.

MELVINS

Mr. and Mrs. Willard Baker spent Sunday with Mr. and Mrs. Miles Johnston, of Crysler.

Guests on Sunday evening at the home of Mr. and Mrs. Willard Baker were Miss Rebecca Hunter, Mr. Doug. Hunter and Mr. Norman McLeod, all of Morewood.

Mr. and Mrs. Melvin McMillan and Mr. and Mrs. Willard Baker attended the reception on Tuesday evening in Morewood in honour of Mr. and Mrs. Douglas Feeley, who were recently married.

SPECIALS

FRIDAY and SATURDAY

MIXED COOKIES ----2 lbs. for 55c
TOMATOES, 20-oz. Cans, 2 for 45c
GRAPEFRUIT JUICE, 48-oz.----25c
APPLE JUICE, 48-oz. ----25c
ROBIN HOOD OATS, 5-lb. bag, 48c
PURE LARD ----15c lb.
BRUNSWICK SARDINES--2 for 19c
LUX TOILET SOAP ----4 for 26c
Florida ORANGES (Juice), 25c doz.
GREEN CELERY ----10c
HADDOCK FISH (dressed), 25c lb.
SLICED BACON ----39c lb.
PORK LIVER ----27c lb.
MARGARINE ----2 lbs. for 65c
NEW SYRUP

MacPherson & Summers
COLD STORAGE - Phone 253
EAST END MARKET - Phone 80.

Morgan's

Men's & Boys' Shop
"Where Quality Counts"

TOP COATS
When this Advt. appears we will have a fresh stock of Imported Gabardine Top Coats in Grey, Grey Blue and Beige, by Fashion Craft Clothes, to sell at $58.50.

SUITS
We have a large stock of Suits. No trouble to pick what you want from an All-Wool. Some with two pants. Single and Double Breasted. Priced from $39.00 to $65.00.

TROUSERS
Over 300 Pairs of Trousers in stock including Worsteds, Pic & Pic, Gabs., Whipcords, Serges, Worsted Flannels.

HATS—By Biltmore.

SHIRTS—By Arrow and Tooke.

HANDKERCHIEFS
In White and Coloured, in Lawn and Linen.

DRESS SHOES
We have Slater and Arrow in the better line, and in cheaper lines we carry Hewetsons and Marlboro.

WORK BOOTS
In Work Boots we have the Greb and John Palmer.

OVERALLS
In Overalls we carry Walker and Red Strap by GWG. Sanforized handled only. You can't buy better at any price.

Drop in and look over our line. You are under no obligation, and always welcome.

E. A. MORGAN
PHONE 326 - WINCHESTER

LOCAL AND GENERAL

Mrs. Roy Stata, of Ottawa, spent Wednesday with her parents, Mr. and Mrs. R. Todd.

* * * *

Receives New Appointment.

Mr. Mark Summers, former manager of the Dominion Stores of Renfrew, Ont., who has been residing on the Pacific Coast for the past two years, has been appointed the Canadian Sales Manager and Organizer for The National Laboratories, of Glendale Calif., who are at present building a large factory in Canada. Mr. Summers is a son of Mrs. Lucy Summers, of town.

Attended Junior O.H.A. Final.

Mr. and Mrs. Ernest Kellogg, of Cornwall, and Mr. and Mrs. Carl Rice, of Winchester, spent the week-end in St. Catherines, where they attended the fourth game in the Junior O.H.A. final series between St. Catherines Tee Pees and Guelph Biltmores. Acclaimed as a star performer for the Tee Pees this year is Allan Kellogg, son of Mr. and Mrs. Kellogg, a former Winchester boy, who is playing his first year with the Tee Pees in the Junior O.H.A. Al. is well known as a hockey player in the district, having played with several Cornwall teams and with the Inkerman Rockets.

UNITED CHURCH W. A.

The United Church W. A. held its April meeting on Tuesday afternoon, April 1st. Following the devotional exercises, the minutes were read by the secretary, Mrs. Wm. Lannin. During the business discussion it was decided to hold an Opportunity Sale, with Mrs. Percy Durant as convener, and a committee composed of Mrs. T. N. Mitchell, Mrs. C. Rice and Mrs. J. Crummy. The date will be decided at a later date. Mrs. H. L. Hughes and Mrs. Wm. Rowat were appointed to arrange for flowers for Easter. The social committee for May will be Mrs. Faye Scott and Mrs. Wm. Lannin. The meeting closed with The Lord's Prayer.—(Contributed).

Your Radio Licence Is Due!

Your old Radio Licence has now expired. We are in a position to take care of your requirements immediately. May we point out that it is your privilege to buy your licence wherever you wish, as long as you make sure you buy it. Last year, dur- must be bought imediately from them. chester, in particular, was canvassed by out-of-town salesmen who definitely gave the impression that they were inspectors, stating the licence be bought immediately from them. We have checked with an authoritative Government source, and again we state: "It is your privilege to buy from whoever you wish, but be very sure you don't put the matter off and forget."

Buy your Radio Licence now.

Alex W. Davidson
Jewellery and Electrical
Winchester - Ontario.

WINCHESTER THEATRE NEWS

Playing this week-end is "The Flame of Araby," in Technicolor, starring Maureen O'Hara and Jeff Chandler. The desert drums beat out their rhythm of romance and passion, and all Araby cheers the daring deeds of the swashbuckling Tamerlane, as he claims a Princess as his own. Here is a thrilling, romantic story from the mystic east. This is a picture you will surely like. Also, we present interesting short subjects.

Playing next Monday and Tuesday only is "Fixed Bayonets"—Adult Entertainment — starring Richard Basehart and Gene Evans. The heart-soaring story of the foot-sloggers, the mud pushers, the "Joltin' Joes" of the U. S. Infantry. The stirring tale of the corporal who hated to kill a man, but learned to fire at the enemy. The biggest story in the world to-day, told while it's happening.

Playing for Wednesday and Thursday only is a two-hit program you can't afford to miss. First, its "Cause For Alarm," starring Loretta Young and Barry Sullivan. Ill Barry Sullivan believes his wife, Loretta Young, is in love with his doctor and is planning to kill him. Sullivan writes the district attorney, and dies of a heart attack. Loretta has the problem of recovering the letter which falsely accuses her of murder.

For our second hit we present "The Perfect Woman," starring Patricia Roe and Stanley Holloway. Here is the funniest comedy hit since the war. Bring the family and see this delightfully funny picture, playing for two hilarious days.

Playing Friday and Saturday only is "The Lady From Texas," in Technicolor, starring Howard Duff and Mona Freeman. Hero and heroine strive to prevent a crafty ranch owner from gaining control of the property of a kindly, but eccentric, old widow, by having her declared mentally incompetent.

Also, we present interesting short subjects.

Buy, Sell and Rent through Press Classified Advts. They bring results, cost little.

MacINTOSH'S

PHONE 46

WEEK-END EXTRA SPECIALS

LIBBY'S TENDER KING PEAS,
2 Tins for ----37c
TOMATO JUICE, Fancy Quality,
20-Oz. Tins ----2 for 29c
ALLSWEET MARGARINE, lb., 33c
SWANSDOWN CAKE MIXES, 2 - 45c
RED & GREEN SALAD ONIONS,
6-Oz. Jar ----2 for 35c

Place your orders now for Easter Hams, Meats and Hot Cross Buns, and assure yourself of having the best quality food at the lowest possible cost.

MacIntosh's Groceteria
PHONE 46, WINCHESTER, ONT.

Keyes' CASH Store

Wool Sale
NEW NYLON RE-INFORCED WOOL, ALL COLOURS.
29c Ball

New LADIES' SLACKS - $3.29
GIRLS' BLUE JEANS - $2.98
Girls' New Dirndl SKIRTS $2.98

EASTER NOVELTIES
BASKETS, CARDS and CANDY

New Asstortment of COSTUME JEWELLERY

HORN ALL WOOL BED THROWS
CHARTAUSE, GOLD, CORAL $15.50 each

Boys' Sanforized Blue Jeans $2.98
Boys' All Elastic Belts, all colours - $1.00
New Dresser Scarves - 98c
LADIES' NYLON TRIM BRIEFS - 69c Pair
4 pkgs. of GLOVER Garden SEEDS 15c

J. H. KEYES
Telephone 16 - - Winchester, Ont.

Canada's Quality Tea

"SALADA"

ORANGE PEKOE

PRE-WAR DAYS ARE HERE AGAIN!

Yes, We Have Dozens of Snappy, Economical Pre-War Cars on Display Now, Ready to go for You and You and You!

Sedans
1939 OLSMOBILE
1938 DODGE
1937 OLDSMOBILE
1937 PLYMOUTH
1937 DODGE
1937 CRYSLER
1936 OLDSMOBILE
1936 PONTIAC
1935 PLYMOUTH
1935 PONTIAC
1934 CHEVROLET
1937 DESOTO
1936 CHEVROLET
1935 CHEVROLET
1934 OLDSMOBILE
1933 PLYMOUTH

Coaches
1941 PLYMOUTH
1940 CHEVROLET
1938 CHEVROLET
1938 OLDSMOBILE

Coupes
1936 PLYMOUTH (Soft Top)
1936 PLYMOUTH
1933 PLYMOUTH
1932 CHEVROLET

Trucks
1942 GMC 2-TON STAKE, C.O.E.
1941 INTERNATIONAL, with Cattle Body.
1938 CHEVROLET ½-TON STAKE
1933 FORD STAKE

Our Deals Are Tops, but Our Prices Rock Bottom.
Yes, Prices You've Almost Forgotten But Not Quite.

MELVIN MOTORS Ltd.
Your Chevrolet, Oldsmobile, Pontiac, Buick and Cadillac Dealer
TELEPHONE 113 - - WINCHESTER, ONT.

Listen to "Valley Note Book" with Frank Ryan, over Radio Station CFRA every Sunday at 12.15 p.m.

Woods' Hardware

PHONE 109 - - Winchester, Ont.

Poultry Raisers!

Baby Chick Feeders and Fountains, Growing Chick Feeders and Fountains, Large Size Feeders and Fountains Peat Moss, 500 Chick Oil Brooders, Electric Brooders, Good Used 500 Chick Coal Brooder, Brooder Thermostat and Thermometer, Poultry Netting and Supplies.

Deep Freezers

See the New Gibson Deep Freezers, 6 3-4 cu. ft., 12 cu. ft., 16 cu. ft. and 20 cu. ft. sizes. All have Sealed Units, (no noise), with five year guarantee. These freezers are equipped with Dole Plates which hold the cold even if the current is disconnected for many hours.

You will be surprised at the very low prices on these Freezers.

Your Valued Patronage Solicited.

You Can't Lose!

If you require new Home Furnishings, it will pay you to give us a call. Quality considered, you can't lose at the prices we charge. Whether it be a Table Lamp, a new Floor Covering or a Living Room Suite, you will find our stock complete. May we have the pleasure of serving you?

VICE & CRAIG
Furniture Dealers Ambulance Service Funeral Directors
WINCHESTER, ONTARIO.