THE WINCHESTER PRESS

VOL. SIXTY-NINE — WINCHESTER, ONT., THURSDAY, JANUARY 3rd, 1957. — No. 33

Mahlon R. Cook
R R 2 June 5

LOCAL MAN FATALLY INJURED IN FREAK ACCIDENT

Tragic "One-In-A-Million" Accident Takes Life of Robert Anderson

Described as a "one in a million" accident, Robert "Bob" Anderson, young Winchester construction worker, was instantly killed Saturday afternoon near Maitland when a blade from the revolving fan of a car he was working on suddenly broke lose, smashing him directly in the face. One of the village's popular young men, his tragic death was learned with sincere regret here on Saturday by a host of relatives and friends. He was in his 28th year.

The freak accident, first of its kind ever reported in the 68-year history of this paper, occurred Saturday afternoon when Bob and a friend, Bernie Amyotte, of Brockville, were out hunting in open country north of Maitland. Returning from the hunt, Amyotte tried without success to start the cold motor in his car. Anxious to help, Bob alighted from the car, lifted the hood and proceeded to help the accelerator arm along while Amyotte continued to try and start the motor. The motor suddenly caught with a roar, at the same time viciously throwing one of the blades from the fan into the face of its ill-fated victim. According to the coroner's report, Bob died from a fractured skull, the blade penetrating deeply into his head. Provincial police who investigated the accident suggested that the death-dealing blade had been cracked by the extreme cold and that the sudden start had caused it to break away from the shaft.

Were On Week-End Visit

Mr. and Mrs. Anderson and their infant son had gone to the home of Mr. and Mrs. Bernie Amyotte at Brockville with the intention of remaining for a week-end visit. Mrs. Amyotte and Mrs. Anderson, both registered nurses, had trained together at Brockville General Hospital. The tragic accident brought to an end what was to have been an enjoyable week-end.

Robert Leland Anderson was a son of Mrs. Stuart Anderson of Winchester and the late Mr. Anderson. He was born in Winchester and grew up here where he attended school. In Winchester he had worked with several firms and during the early 1950's joined the Canadian Army. He later went to Korea with the second division of the Princess Pats where he was wounded in action. He returned from the Korean War, received an honourable discharge and again became employed in this area. At the time of his death he was employed by a construction firm working on the Iroquois canal, a part of the St. Lawrence Seaway project. He was always active in local sports circles, having played Junior and Intermediate hockey here. For some time he also shared the high bowling single honours at Flora's lanes.

In November, 1955, he married the former Jessie Doris Byers, who survives. Also surviving is an infant son; his mother; two brothers, Malcolm of Iroquois, and Jack with the Royal Canadian Air Force at Ottawa; and a sister, Betty, of Toronto. His father, the late Stuart Anderson, died only four months ago.

Funeral Held Tuesday

Rev. Wm. Sutherland conducted the largely attended funeral services held from the late Mr. Anderson's parental residence to St. Paul's Presbyterian Church. Rev. Mr. Sutherland was assisted by Rev. T. N. Mitchell, and by Ronald Workman who sang "Beautiful Garden Of Prayer." He was accompanied by Mrs. Hugh Wilson, church organist. Interment was made at Maple Ridge Cemetery. The pall-bearers were Messrs. Norman and Charles Utman, Ray Taylor, Reg. Nesbitt, Donald Hutt and Clifford Barkley.

Many beautiful floral tributes testified to the esteem in which the late Bob Anderson was held.



A KOREAN WAR VETERAN—In the above picture, Bob Anderson, who was fatally injured in an accident near Maitland last Saturday afternoon, is seen resting in bed in a hospital in Korea, after he was wounded while serving with the Canadian Forces during the Korean War. The other young men in the picture have not been identified to the Press.

Local and District News of 1956 In Review as Taken From The Press Files

Tragic car accidents marred the year-end holiday period both this year and last. In 1955 two men were killed at the Inkerman crossing in a train-car crash. 1956 winds up on a mournful note with the tragic death of a young Winchester man, Robert Anderson.

And so in reviewing the year's past events we find that the first issues of both 1956 and now, 1957, carry news stories of saddened circumstances. Last year it was the terrible Becksted fire which claimed three lives at Williamsburg.

However, not all the news was bad. There was the good side, too. In recapping the news events of Winchester and district in 1956 we have not attempted to give you a complete rundown, rather a headlines story as they appeared in all issues of the Press in 1956:

January 5—Fire at Williamsburg claims 3 lives, mother and two children perish in flames, two others in hospital. John Summers died on January 3rd.

January 12 — Council hikes pay of 3 civic employees. Wesley Fulton dies at Chesterville. Karl Guy heads COV Juvenile Hockey League.

January 19—Finch Reeve H. H. Ouderkirk, new Counties' Warden. St. Paul's ends year with credit balance.

January 26—Percy Roberts elected president of 100 Club. Williamsburg residents make drive for better fire protection. Geo. C. Lacey dies at Chesterville.

* * * *

February 2 — Metcalfe Agricultural Society plans for Centennial year at annual meeting. 1955 record year for Winchester United. Dave Berry heads Mountain Township Agricultural Society. F. White new chairman of NDDHS Board.

February 9—May call for vote on water, council reveals. Fate again strikes Williamsburg man, Weldon Becksted, in logging accident. Mrs. Wm. Lennox dies in 100th year.

February 16—Winchester Theatre installs Cinemascope. New health service for High School.

February 23—Winchester lady curlers win Kaneb Trophy at Cornwall. Cheese storage plant shows operating profit. 824 telephones in Winchester. Bob Coleman wins safe driving contest. Joyce Burton wins Dominion honours.

* * * *

March 1—Iroquois boy, Bill Millar, wins spelling bee. New Ontario Water Resources Commission to help village? 100 Club Carnival enjoyed. A. Alfred Casselman dies at Cornwall. South Mountain ousts Winchester Juveniles. June Rowat wins at Toronto Music Festival.

March 8 — Council meeting with MLA to clear air on water question. Hospital announces completion and payment of new $38,000 wing. Former Warden Oscar Beckstead dies at Williamsburg. Rink closes winter season.

March 15 — Brockville Presbytery decides no room for women in ministry. Winchester curlers win Junior Bonspiel at Smiths Falls. Hospital rates increased. Mac Steinburg and Nancy Willard win H. S. speaking honors.

March 22—Record number of patients at hospital, 54. Two-headed calf born at A. K. MacDonald farm. No rabies in this area. 11 Dundas 4-H Clubs to operate. Picadilly Theatre gets Cinemascope. Metcalfe village buys fire pumper.

March 29—South Mountain Juveniles ODHA semi-finalists. Curling season ends. Railway crossing crash claims 3 lives near Moulinette. Parks Commission to assist Williamsburg Township in quest for industry.

* * * *

April 5—33 new members join St. Paul's. Village may take over arena. Fire threatens Inkerman village.

April 12 — John Cameron, prominent cheesemaker, dies at South Mountain. Counties' Health Unit announces polio vaccine available soon. Kemptville Royals win Citizen Shield.

April 19—Freak TV reception in district. Small drop in counties' mill rate. Mrs. Charles Beedie heads local W. I.

April 26—Jack Anderson goes to DEW line with Air Force. 9 new members for 100 Club.

* * * *

May 3—Council discusses arena-water questions with town solicitor. Don Christie new township road supt. Roman Catholic corporation buys Main Street lots.

May 10—Winchester 1956 tax rate up 4 mills. Dundas district W. I. celebrates 50th Anniversary. Karl Guy heads Dundas Softball League. Bert McMillan dies. Cheese storage plant officially opened.

May 17—NDDHS teachers resign. Metcalfe plans for Centennial Fair. Frank Ryan opens first Motor Show here. Don. Woods wins Queen's Scholarships. Metcalfe home burns.

May 24—100 Club speaker predicts new post office for Winchester in 5 to 10 years. Dr. S. W. Dawley accepts post at Colorado A. & M. College.

May 31—W. H. S. Cadets highly praised at inspection. Morewood store and home gutted by fire. A. C. Casselman returns to Parliament after illness.

* * * *

June 7—Fred Mulloy dies at Ottawa. Council passes controversial Service Station by-law. Williamsburg Pack wins Cub-or-ee. 100 delegates attend Legion Zone Rally here.

June 14—Mrs. Hugh McMillan again heads Dundas W. I. South Mountain district boy drowns in water hole. New wage scale for hospital.

June 21—Hospital Fair nets $1000. Grade XIII students promised square deal in departmental geometry. Miss Rebecca Stenhouse dies.

June 28—Frank Clair addresses 100 Club. 3 cows shot in Mountain Township.

* * * *

July 5—Williamsburg set for July 12th Celebration. T. O. Keyes has 1800 Regal lilies in bloom. Winchester brief presented to Water Commission. 1000 get Chest X-ray here.

July 12—Mountain township loses esteemed citizen, Edward Bush. Highway to be widened in village. Driverless car crashes carriage, baby unharmed. Don Rowat goes to Ethiopia.

July 19—One killed, 4 injured in highway accident mile north of Morrisburg. Rink shareholders agree to sale of property.

July 26 — Water Resources Commission believes early start on installation here possible. Harry Keyes has close call at Ste. Annes.

* * * *

August 9—First set of triplets born at District Memorial Hospital. Clair Bailey leaves for Germany. Hair cut prices increased.

Aug. 16—Winchester arena becomes new community centre. Wm. Swerdfeger fatally injured at Ogdensburg.

Aug. 23—Stewart Anderson dies. Police chief gets new patrol car. Dundas Softball finals tied at 7 games. Don. Rutherford becomes new county Agricultural Representative.

Aug. 30—Record crowd sees Williamsburg edge Morrisburg in 10 games for Challies Cup. Thieves ransack Williamsburg Canadian Tire Store. John and Joyce Burton win double honours at "Ex."

* * * *

Sept. 6 — CBC Neighbourly News originates at East Osgoode Community Centre. 415 register at schools here opening day. Winchester township gets a $20,000 road grant from province. Two Williamsburg men escape death in spectacular car crash.

Sept. 13—Metcalfe Centennial Fair gets underway. Milk producers ask for 4-cent tariff. Popular Metcalfe man killed in car accident. Legionettes win Playdium trophy.

Sept. 20—1956 census shows Winchester population up. Three teenagers escape serious injury in Highway 31 car accident.

Sept. 27—Dundas to be first Brucellosis free area. Council receives new estimates from Reid engineering firm.

* * * *

Oct. 4—Miss Christena Wilson dies suddenly at Cornwall. Mrs. Gordon Ennis and Hugh Stewart win high essay writing contests. Metcalfe woman wins $1000 bond at Legion Bingo. Lloyd VanDusen top plowman at Dundas match.

Oct. 11—W.H.S. wins ONDAA track meet. Fire destroys Bilow garage. Farm worker killed in freak accident near Chesterville.

Oct. 25 — Council receives water and sewerage agreements. $20,000 fire destroys Summers' barn.

* * * *

Nov. 1—Dundas County fares well at Winter Fair. 138 teachters attend conference here. Customs port closed at Morrisburg.

Nov. 8—F. M. Cass presents $5,000 Community Centre grant to village. Early Spring start for water sytem—Simpson.

Nov. 15—Junior Hockey team to operate here in new league.

Nov. 22—Ottawa man wins 2 Grey Cup tickets and $100 at 100 Club meeting. New well, $500 for Williamsburg fire department. Local man escapes injury in car-train crash.

Nov 29—Train-car crash kills two at Vancamp crossing. Incomplete council after first nomination meeting. Chamber of Commerce re-organized. R. M. Scott gets high civil service appointment.

* * * *

Dec. 6 — Winchester enters Mutual Aid fire protection plan. Record township vote elects Basil Dawley. Dr .W. M. Byers seriously injured in car accident near Montreal.

Dec. 13—Santa greeted by record crowd here. Streets, homes light up for Christmas. Council still incomplete. Karl Guy heads new hockey league. Lanark boy wins Eastern Ontario public speaking contest here.

Dec. 20—Orville Smail heads Dundas Holstein Club. Third nomination meeting necessary.

Dec. 27—Council vacancy filled. CTC store at Williamsburg again robbed. Dudley Craig home wins Christmas decoration contest. Winchester bowlers win regional honours.

OBITUARY

LATE MRS. NATHANIEL HOLMES

Funeral services for the late Mrs. Nathaniel Holmes were held from her late Church Street residence to Winchester Wesleyan Church on Saturday afternoon. Rev. F. K. Gordon officiated, and a duet, "Will The Circle Be Unbroken," was sung by Mrs. Sheldon Robinson and Mrs. Annie Coons.

Mrs. Holmes died last Thursday at her home following a period of failing health. She was the former Annettie Coons, daughter of the late William Coons and Sarah Ball of Winchester. Her husband, Nathaniel Holmes, predeceased her 31 years ago.

Surviving are: three brothers, Stirling, Arthur and Bishop, of Winchester; five sons, Samuel, William, Ernest, Lorne and Fred, all of the Winchester district; three daughters, Mrs. Gerald Howes (Ruth), Mrs. Ellsworth Summers (Annie), and Miss Sadie Holmes, who resided with her mother, all of Winchester; 54 grandchildren and 36 great grandchildren.

Interment was made at Maple Ridge Cemetery. The pall-bearers were Messrs. Harold Holmes, Glen Holmes, Stuart Holmes, Lorne Holmes, Charles Holmes and Dennis Summers, all grandchildren.

MRS. MOSES JOHNSTON

Mrs. Moses Johnston, formerly of Winchester, died at Perth on Christmas Day following a severe stroke she had suffered a week earlier from which she had never regained consciousness.

Born in Mountain Township 77 years ago, she was the former Emma Loretta Barkley, a daughter of Gideon Barkley and Sarah Cather Jones. She married Moses Johnston and lived in Winchester until his death several years ago, and lived in Smiths Falls and Jasper. For the past two years she had made her home in Perth.

While in Winchester she attended the Presbyterian Church. Of a family of 13, Mrs. Johnston is survived by three sisters and six brothers—Mrs. Grant Robinson (Effie), Merrickville; Miss Nettie Barkley and Mrs. R. D. Kellough (Nellie), both of Winnipeg; Wilbert, of Ottawa; James of Merrickville, Frank of Inkerman, Lancelot of Winnipeg; William of Merrickville, and Roy of Inkerman.

The body rested at the Vice and Craig Funeral Home, from where the funeral was held on Friday afternoon. Burial was made in Maple Ridge Cemetery, with Rev. T. N. Mitchell conducting the services.

The pall-bearers were six nephews: Leonard Robinson, Eric Barkley, Harry Strader, Cecil Strader, Murray Barkley and Keith Barkley.

DR. W. BUELL MELDRUM

For many years a member of the Faculty of Haverford University, Haverford, Penn., Dr. W. Buell Meldrum died Sunday evening, December 30th. In his 70th year, he had been suffering from a heart condition for some time.

Dr. Meldrum was a son of the late Thomas Meldrum of South Hull. After studying at the Ottawa Collegiate, he went to McGill University as winner of the Ottawa Valley Graduates Scholarships, and there obtained his degree as Bachelor of Science. Later he obtained degrees as Master of Science and of Doctor of Philosophy from Harvard University where he lectured for several years. An authority on ground gases, he was employed as a research chemist during World War 1 by the United States Government. Later he started his association with Haverford College which continued until his death. During this period he wrote an "Introduction to Analytical Chemistry," which is a standard text book in the universities of the United States and Canada.

He is survived by his widow, three sons and one daughter, and by one brother, H. T. Meldrum of Winchester, and three sisters, Mrs. Jas. Stewart of Ottawa, and Misses Mary and Isabel Meldrum, of Boston, Mass.

Dr. W. M. Byers Returns Home

The many friends of Dr. W. M. Byers will be pleased to learn that he has returned to his Winchester home from the Lachine General Hospital where he was a patient after sustaining serious injuries in a car accident. His condition continues to improve steadily and he is expected to return to his office for patient calls in the not too distant future. However, he will convalesce for some time before he is permitted to resume his full medical practice.

SUNDAY SCHOOL CLASS HONOURS MRS. JAY NESBITT ON 93rd BIRTHDAY

Twenty women members of the United Church Senior Sunday School Class called at the home of Mrs. Jay Nesbitt, esteemed elderly citizen, last Thursday evening to honour her on her 93rd birthday.

Mrs. Nesbitt, at one time a teacher of this class, had an eight-verse poem entitled "My Mother," prepared for the occasion, and to the delight of those present recited it word for word flawlessly. During the social hour which followed Mrs. Nesbitt was presented with a lovely birthday cake by Mrs. Oscar Wallace, teacher of the class. Lunch was served.

Turkey For The Youngs!

If you didn't win a Christmas turkey at any of the district bingos or in any of the many draws, here's the reason. Mr. and Mrs. Delbert Young of Winchester Springs won all of them.

Well, not quite, but the Youngs did run into quite a string of luck. Friday night at a Morrisburg Bingo Delbert won the door prize, a big 23-pound gobbler. Later at the same bingo they each won a game to take home 2 more 15-lb. birds. The good fortune did not end there, however, with Mrs. Young winning another 15-pounder in the Cass Bridge Hospital Unit draw.

Total: Four turkeys and a well fed Young family.

South Mountain Crew Tags Winchester Juniors 6-3 In Rough Hockey Opener Here Tuesday

South Mountain Juniors gave notice that they are going to be plenty rough and tough to beat this year as they dropped Winchester 6-3 in the New Year's afternoon opener played here on Tuesday. A good crowd of fans turned out to see the first game of the new Central Ottawa Valley Junior Hockey League, and if they were complaining about not seeing too much hockey they had reason.

Basil Dawley, coach of the Winchester squad, told the Press Wednesday morning that the game had been played under protest and that League president, Karl Guy, had called a meeting for Wednesday (last) night to decide what action would be taken over the Winchester complaint that South Mountain had defied player regulations.

Tuesday afternoon's opener was anything but good hockey. It was rough-house tactics all the way and Ottawa referees Harry Rafter and Edward Taylor had their hands full for the entire 60 minutes. In all, 24 penalties were handed out, with the visitors picking up 15. J. Dunn and W. Disheau of South Mountain were both chased with 10-minute misconducts. Dunn's penalty came in the middle frame for striking the referee and in addition to the misconduct he was given the gate for the remaining part of the game, a match misconduct.

Bill Sherwood opened the scoring at the 6.17 mark of the opener. For the remaining 14 minutes of the first period the teams crowded the penalty box and forgot about scoring, with seven players being chased. Bob Clark gave the locals a 2-0 lead at 4.35 of the sandwich session before Bill Lunny found the mark for the visitors. Dave Stinson tied it up, but with three seconds to go Bill Sherwood collected his second goal of the game to give Winchester a slim and short-lived 3-2 lead.

Sel Crowder started the end for Winchester at 2.48 of the third. Successive goals by Barry Milne, Rae Imrie and Sel Crowder's second of the period sunk the locals who failed to stage any any kind of a rally.

At Press time no ruling had been made about the status of J. Dunn of South Mountain. However, under CAHA ruling the player receiving a match misconduct is suspended for the remaining part of the game in which the penalty is incurred, and a report is handed to the president of the league for any further decision which may be made.

The line-ups:

South Mountain—Goal, Joseph Hopkin; def., L. Thompson and W. Thompson; centre, D. Stinson; wings; B. Milne and L. Boyd; alternates, W. Guy, C. McMillan, B. Lunny, D. Boyd, R. Imrie, J. Saunders, T. Dunn, D. Oshier, E. Crowder, D. Montpetit, W. Disheau.

Winchester—Goal, R. Carkner; defs., D. Stewart, J. McIntosh; centre, J. Durant; wings, E. Brown and D. Casselman; alternates, T. Moore, N. Moore, R. Clark, R. Porteous, J. Deeks, B. Sherwood, B. Gilbert, C. Beckstead, L. Holmes, B. Whittaker.

One New Year's Baby Born At Memorial Hospital

Seventeen hours and 32 minutes after the infant 1957 had been rung in another infant, a daughter, was born to Mr. and Mrs. Gerard Paquette, of 9 Carleton Street, St. Catharines, at the District Memorial Hospital here. It was the only New Year's birth at the Winchester hospital.

Dr. D. McMillan, of Crysler, was the attending physician to Mrs. Paquette, who with her husband had been visiting relatives and friends in the Embrun district.

The baby weighed 7 pounds and a half ounce. Both mother and daughter are well.

* * * *

Other Hospital Births

On Monday, December 24th, 1956, to Mr. and Mrs. Lorne Waddell, of Edwards, R. R. 2, a son.

* * * *

On Tuesday, December 25th, 1956, to Mr. and Mrs. Joe Lefebvre, of Crysler, a daughter.

* * * *

On Tuesday, December 25th, 1956, to Mr. and Mrs. Peter Tjepkema, of Metcalfe, a son.

* * * *

On Wednesday, December 26, 1956, to Mr. and Mrs. Herbert Betts, of Edwards, R. R. 1, a daughter.

* * * *

On Thursday, December 27th, 1956, to Mr. and Mrs. Earl Preston, Edwards, R. R. 1, a daughter.

* * * *

On Thursday, December 27th, 1956, to Mr. and Mrs. Elmer Reaney, Metcalfe, R. R. 3, a son.

* * * *

On Friday, December 28th, 1956, to Mr. and Mrs. Clifford Francis, of Winchester, R. R. 4, a son.

* * * *

On Friday, December 28th, 1956, to Mr. and Mrs. Charles Armstrong, of Russell, R. R. 2, a son.

* * * *

On Saturday, December 29th, 1956, to Mr. and Mrs. Real Billette, of Morrisburg, a son.

* * * *

On Saturday, December 29th, 1956, to Mr. and Mrs. Byron Ostrom, of Inkerman, a daughter.

* * * *

On Saturday, December 29th, 1956, to Mr. and Mrs. Bert Duncan, of Vernon, a daughter.

* * * *

On Monday, December 31st, 1956, to Mr. and Mrs. Malcolm MacGregor, of Crysler, R. R. 4, a daughter.

* * * *

On Monday, December 31st, 1956, to Mr. and Mrs. Stanley Gilmer, Kemptville, R. R. 2, a daughter.

ATTENDING O. A. C. THIS WEEK

Misses Lorraine and Mary Lou Holmes, of Winchester Springs, are this week taking a Short Course a t the Ontario Agricultural College at Guelph. Lorraine won the Quaker Oats Scholarship for Dundas County for high standing in 4-H Club work for the year 1956, which entitled her to the trip. Mary Lou was chosen for the course by the Dundas County Federation of Agriculture.

Both girls are members of the Williamsburg Calf Club and have been very active in 4-H Club work for the past few years.

Osgoode Twp. Assessment $127,000 Higher

Osgoode Township's assessment has been set at $3,918,925, an increase of $127,000 over the 1955 assessment, it was reported by Henry C. Robinson at a recent meeting of Township Council.

Alex Gordon, county engineer, presented details and estimated costs of bridges to be included in township 1957 roads and bridges estimates.

A petition signed by 50 ratepayers was presented by Councillor Grace Gough requesting council to improve and maintain one and a quarter miles of road on the third concession to permit a great saving of mileage to and from Ottawa from the south to the north boundaries of the township.

She also protested acceptance of non-indigent hospital bills and requested that county representatives ask county council to investigate such cases and obtain written consent to repay, where granted.

MRS. ALEX DAVIDSON WINNER OF CHROME SET IN VICE and CRAIG DRAW

Mrs. Alex Davidson of Winchester got a surprise Christmas gift this year on Christmas Eve when her number was pulled in the draw at the Vice & Craig Furniture Store for the lovely 5-piece chrome kitchen set.

The big draw climaxed the Lucky Purchase event, sponsored annually by Messrs. Vice and Craig. Lucky ticket number was 0143 and it was drawn by Lloyd Dixon, Winchester.

5,000 Hens Die In Avonmore Barn Fire

An ultra-modern poultry barn owned by Lloyd Ferguson, three miles north-east of Avonmore, was burned to the ground late Sunday afternoon, December 23, destroying some 5,000 laying hens. Loss was estimated at $40,000. Part of it was covered by insurance.

Fire brigades from Maxville, Newington and Moose Creek fought the stubborn blaze and managed to save another nearby poultry barn housing 1,500 chickens.

The four-storey frame building was one of the modern poultry barns in this part of the country, with the latest in automatic feeders and watering devices. With a capacity of 13,000 hens, it was less than half full when the fire struck.

THE WINCHESTER PRESS

W. F. WORKMAN, Publisher.

Established in the year 1888.
Published Wednesday Afternoon.
Dated Thursday.
Subscription Rates: $2.50 per year in Canada; $3.50 per year in the U. S. A., payable in Advance.

Member of the Canadian Weekly Newspaper Association and the Ontario Division of the C. W. N. A.

Guaranteed Circulation over 1850.
Advertising Rates on Request.

Authorized as Second Class Mail, Post Office Department, Ottawa.

Volume Sixty-Nine. Thursday, January 3rd, 1957.

Big Job Ahead For 1957 Council

This is a time of year for taking stock, a period for summing up past events and planning for the future. This sort of thing is carried on by almost everyone including the governmental bodies of small towns.

Winchester's new five-man body is no exception to the rule. The inaugural meeting of the 1957 council will be held this Monday evening, and at this meeting the Reeve of the village should present a general program of what is and what has to be done by his four councillors. Certain duties of the 1957 council have already been established. There are others, though, which need immediate action and which must be met, studied and acted on with much vision and foresight, not with a selfish attitude designed to suit the individual taste.

As members of council the five elected representatives who will meet more often this year, it is expected, will represent all of the village in a manner fitting to a progressive and prosperous municipality in a booming part of Canada's banner province. These men, who have a tough job ahead of them, must not only think in terms of what is good for Winchester this year, they must arrive at decisions which will benefit the village in years to come.

The question of prime importance is the water installation program. Over the holiday season this project has been temporarily sidelined. However, the holidays are over and it's time to "get cracking" again. The right approach with more than a sprinkle of enthusiasm from this council will bring a start on this history-making project, possibly this spring or summer. The wrong approach could badly deter any movement to have this project get under way soon.

Among the countless other items on agenda which need early attention is the need for a system of zoning by-laws in this village, making it possible to establish distinct residential and business sections; there is the need for further town planning, the opening up of new streets, the alleviation of sewerage problems, the establishment of a better building by-law; all of these things working conjointly with the water installation project. For it is common sense to anticipate an immediate and more rapid growth in this village when these necessities have been started and eventually completed.

In addition to what has been mentioned there are hundreds of other jobs confronting council which fall into usual and unusual categories. All must be handled discreetly and efficiently.

It is extremely unfortunate that the 1957 slate went into office under such complacent circumstances. Under these conditions only a fraction of the citizens in this village are qualified to offer criticism, because only a minute segment of the population had interest enough to attend the three nomination meetings. And a council, any government body, needs good constructive criticism to keep it on the straight and narrow.

The five men who are members of Winchester's 1957 council are this year, more than ever, men of destiny where the successful functioning of this village is concerned. We sincerely hope that each of them has this firmly entrenched in his mind. To them, the men who will govern this village for the next twelve months, we say "Good Luck and Good Government."

Editorial Notes

The massacre on Canadian and American highways over the long holiday season is a grim reminder of the importance of practising all the rules of highway etiquette during all twelve months of the year.

New Year resolutions are easy to make, and easier to break. One good resolution all of us should have made and which we should keep is to be a better fellow. For this is a world where better fellowship can do nothing but good.

Night schools are a popular function in many municipalities all over the province. In additon to the academic side they offer an hour or two each week of good fellowship. Already the Night School at Metcalfe High School is operating successfully and it is expected that a similar school will open at Winchester High School early this month.

Mild weather and the unusual small amount of snow may not meet with the approval of the younger set, but to the householder it's a good thing for the fuel bill. Village council also is joyous over the snow situation. Snow removal is a big expense and quite often that estimated $1,000 for snow removal in December is used. Not so this year. What little snow we have had to date has been taken care of nicely by Mother Nature and Old Sol.

The Community Centre, which belongs to everyone in the village and district, is open for the winter season, and it will be the home of Winchester Juniors, entry in the Central Ottawa Valley Junior Hockey League. For a night of good entertainment we strongly urge you to attend some of these games. If you have a pair of tubes, drop back to the rink for a skate. It's still a lot of fun. Supporting the Community Centre is simply supporting yourself and your home town.

Every so often we read somewhere of ridiculous spelling by High School and college students. This is a sad state. The basis for good spelling is formed in the primary grades of public schools. This important part of our education should be stressed to-day as much as it was twenty years ago when Spelling was truly one of the big subjects in public school. To revive interest and to imply the important significance of this phase of education are two of the reasons for the Ontario spelling bee. At the present time elimination contests are being held all over Ontario. We strongly urge all schools in this area to support this movement to produce better spellers, to form special spelling classes and to see to it that each school has a worthy representative.

OF MANY THINGS

JOHN DIEFENBAKER

(By Ambrose Hills)

Politicking is not one of my activities, but for personal reasons I've followed the career of John Diefenbaker over many years.

When I was very young and my job was insignificant, I was sent to interview John Diefenbaker. He was a successful young lawyer and rising politician even then. I found myself being treated by him as if I were a star reporter or the publisher himself. He answered my questions without hedging. I was a saucy young man in those days, and I tried to make the questions embarrassing. He easily could have turned the tables on me, but he chose instead to take me seriously and to try to convert me by persuasion.

As a result of that interview, I wrote some words of praise of him, but also some harsh things which, as I look back on it, were completely unfair. Yet the next time we met, instead of showing bitterness, he drew me aside and asked if we could "have another go at this argument. Maybe you're right, but—"

And so, although not a member of the Conservative hierarchy, I was crossing my fingers for John Diefenbaker at the political convention before this last one, and when they didn't elect him I was disappointed. I figured that some Toronto stuffed shirts had got together to squeeze him out. Later, I somewhat reluctantly came to admire the man they did elect; but I still felt John Diefenbaker had been neglected.

All the same, he kept working as diligently as ever for the causes he believed in, and showed no bitterness to those who had decided to oppose him on the grounds that he could not carry the provinces of Ontario and Quebec.

At long last, he has been rewarded. It turns out that Easterners, like anyone else, respect men of dogged determination who do not run off and sulk at every defeat. They admire a fighter. And Diefenbaker is a fighter.

This is not the main reason, however, why his supporters wanted him as leader. They wanted him because they know that he is an honest, sincere man, who cannot be pushed around by any special interests. He is a Westerner who knows the problems of the west, and will seek straightforward methods of solving these problems instead of hit-or-miss devices that are often political expedients rather than real solutions. And he'll find ways to solve problems without destroying individual freedom.

In other words, the Conservative party now has a leader that is not only respected and admired, but is also genuinely liked as a "good guy" by the average man.



HOSPITALS Today and Tomorrow

"HERE IS HOPE-HELP-AND HEALING"

Editors Note:
This bi-weekly article series will contain interesting facts about hospitals, and is published as a public service by this newspaper in co-operation with the Ontario Hospital Association.

Since the end of World War II there has been a great influx of immigrants into Ontario from many parts of the world. This increase in population has resulted in a proportionate increase in our birth rate.

In 1954, for example, a total of 137,502 babies were born in Ontario. The following year this number had increased to 140,503. One hospital alone, over a 12-month period, recorded more than 5,000 births.

Since about 98 per cent. of all babies born in Ontario now come into the world in a hospital, approximately 137,000, or more, births now occur in hospitals in this province every 12 months.

Many newborn babies look a great deal alike so that care and caution must be exercised in the routine and procedure of identifying infants.

The incidence of actual mix-ups in hospitals is extremely low, but hospital authorities are well aware that the confusion which can result from such a happening can be of great concern and anxiety to the families concerned.

Various methods are used by hospitals in Ontario to make positive identification of newborn babies. Of course, each of these methods has to be safe, sanitary and convenient. Probably the most common method of identification is the use of name beads in necklaces, wristlets or anklets. Another device is the adhesive back tag, but no matter what method is selected the identification is applied almost immediately following birth to ensure that no error occurs. Some institutions record the baby's fingerprints, footprints or handprints, while still others photograph the babies.

Today this is one of the many phases of hospital operation where great care is taken and every possible means of error eliminated to thus ensure a real sense of security for the patient and freedom from worry by all concerned.

SHORTAGE OF DOCTORS IN SMALL COMMUNITIES

(Cornwall Standard-Freeholder)

The town of Alexandria deems it necessary to advertise for a doctor. This is not by any means an unusual condition, but rather recognition of a fact.

Although there are often almost enough medical men in the cities and possibly more than are absolutely necessary in some places, the country districts and smaller communities are faring badly in medical care of late.

Once doctors were pretty well distributed, or at least much better than is now the case. It was partly because they had to be, for transport was more difficult and the doctor had to live closer to his patients. It was much harder to bring a sick man to hospital, and to tell the truth many people resisted going to hospitals as long as they could.

Now the sick in rural areas find it hard to get a doctor to come to them. There aren't enough doctors to begin with, and some of them are reaching an age when some reduction of activity is absolutely necessary. The remaining active practitioners face an almost impossible burden.

Some local councils are trying hard to attract new doctors to settle in their communities. As the problem becomes more serious, more drastic solutions may be sought. There have been some suggestions that young doctors should be expected to serve in country districts for a time, as a compensation for the subsidies provided for training them. But up to the present, there is little sign of official action, apart from the pleas of such places as Alexandria, pleas that should not fall on deaf ears.

READ IT IN THE TORONTO STAR WEEKLY

Research by Dr. Heinz E. Lehman who came to Canada from Germany in 1937 has lead to new hope for patients of mental illness—and has put Canada in the forefront of perhaps the greatest advance in psychiatry in half a century.

The recovery of long term patients who were thought to be utterly hopeless is now well within the bounds of possibility—thanks to a by-product of a remarkable drug, chlorpromazine. This drug, a derivative of coal-tar chemical, and a host of other drugs known as tranquillizers, have caused a quiet revolution in the treatment of mental illness. Delving into the subject, Ben Rose has completed a detailed report on the amazing cures, now available in the current issue of The Star Weekly.





OUT ON A LIMB

By Stumpy McCulloch

Young Hiram was drivin' to the county fair with his gal friend the other day, when they passed the popcorn booth.

"My!" exclaimed the gal, "ain't thet nice?"

"Ain't what nice?" Hiram asked.

"Why, the popcorn. It smells so good."

"It does smell kind of nice," the boy admitted. "I'll jest drive a little closer so you can get a better smell!"

* * *

When I look at our Canadian forests, I don't always remember that 93 per cent of the timberland is still owned by the Crown in the right of the Federal Government or of the provinces. That leaves only 7 per cent owned by private individuals or corporations. Guess that means that everybody in Canada should figger he owns a lot of trees, 'cause what's the government's is ours, ain't it?

* * *

My friend Sam, the tree farmer, was askin' me some questions about markets for his trees today. Usually the best market, I told him, is fairly close to you, 'cause freight is a big factor in the cost of wood. But if you own a lot of good timber, or the local market is slow, it may pay you to learn about markets farther away from home. Once timber has been loaded on a truck or freight car, the actual number of miles it must be shipped doesn't increase the freight charges in direct proportion.

* * *

A feller ought to find out all he can about the *current local* market price of his timber. If he has a good-sized wood lot, it may pay him to hire a forest consultant who knows the values of logs and timber. The small amount of money it costs is a good investment!

* * *

There's all sorts of markets for lumber. 'Course, there's sawmills, both portable and stationary. Veneer mills pay good prices for veneer blocks. Poles bring good prices—from electric power, telephone and telegraph companies. Railroad ties are usually in demand. Mining companies buy props, lagging, sills and mine ties. And fuel-wood brings a good price, especially near the big cities.

* * *

In fact, any given tree will furnish a variety of timber products. A feller might get one or two high-grade sawlogs from the butt, two or three cross ties from the smaller part of the trunk, and mebbe a length of pulpwood and some firewood from the top. When you use all the tree, you get a greater profit from every tree you cut and sell.

* * *

"How's that incubator you bought doin'?" Ol' Sam asked me the other day.

"All right, I guess," I told him, "but it ain't laid a single egg yet!"

* * *

So long, folks. See you soon!

HUNGARIAN RELIEF FUND STILL OPEN

Winchester citizens are reminded that the Legion Fund for Hungarian Relief will remain open for another two weeks. To date, the total has reached almost $70.00, and it is hoped that this figure will swell to over $100.00 before the money is turned over to the funds for Hungarian Relief.

Your donation, regardless of size, will be gratefully accepted, and it may be left with the Summers Insurance Agency in Hotel Winchester.

This fund is being used to help those more unfortunate than ourselves. It is worthy of support.

HOME HINTS

Boiling Jam

Jam will not boil over, nor will skimming be necessary, if one-fourth teaspoon of butter is added to the jam before boiling begins.

Removing Screws

To remove stubborn screws, apply a little vinegar to the screw, and in a few minutes it will loosen easily with the aid of a screw driver.

Biscuits

One need not wait until the last minute to mix the biscuit dough. It can be mixed in the morning and kept in the refrigerator until ready to bake. The biscuits will be just as light and delicious as when the dough is mixed immediately before baking.

Half-Price Sale of FRUIT CAKES

We have some Light and Dark Fruit Cakes over from Christmas. While they last we will sell them at Half Price.

Get one today at this bargain price. Put it away in the frig and you will always be prepared when company drops in.

SUMMERS' BAKERY
PHONE 140.
WINCHESTER, - ONT.

The 7th Column

How about those New Year's Resolutions? Are you still keeping them? Don't weaken now!

* * * *

When writing your letter, don't forget to date it 1957.

* * * *

What does the New Year hold in store for us? That's a question we would all like to know. A threatened railway strike is not what we would call a good start. If ever a labour union had a "poor" excuse to stage a strike—the C.P.R. firemen issue is it.

* * * *

How much easier our work would be if we put forth as much effort trying to improve the quality of it as most of us do trying to find excuses for not properly attending to it.—George W. Ballinger.

* * * *

"Why don't you get rid of that old 1924 flivver?"

"I figure cars are like women's fashions—if I hold onto it long enough, it'll come back in style.

* * * *

Before you flare up at anyone's faults, take time to count ten—ten of your own.

* * * *

Over the Christmas season numerous unprejudiced observers from outside points expressed the opinion that Winchester was one of the most attractively decorated communities in the whole of Eastern Ontario. And we heartily agree with them. The Chamber of Commerce and citizens in general are to be commended for their efforts.

* * * *

A new prayer for the New Year,
In mercy, heavenly Father, hear.
The former things are passed away,
Make all things new for Thy great day.
Give us the best Thou hast to give,
By which alone we still may live—
A new heart and a new birth
For a new heaven and a new earth.
—Estelle M. Hurll

* * * *

A man who can drive safely while kissing a pretty girl isn't giving the kiss the attention it deserves.

* * * *

"How'd you come out in that fight with your wife?"

"Aw, she came crawling to me on her hands and knees."

"What did she say?"

"Come out from under that bed, you coward!"

* * * *

The longer I live the more my mind dwells upon the beauty and the wonder of the world. I hardly know which feeling leads, wonderment or admiration.—John Burroughs.

Drop In More Often During 1957 For .....

Candy - Smokes
Ice Cream
Refreshments
Magazines
Newspapers, Etc.

Your Patronage, as always, will be appreciated.

In 1957 Try Bowling!
It's Good Fun.

OUR SIXTY-FIRST YEAR
1896 Flora's 1957
Winchester, Ontario.

"Don't gamble. Take all your savings and buy some good stock and hold it till it goes up, then sell it. If it don't go up, don't buy it."—Will Rogers.

* * * *

"Is ink very expensive, father?"

"Why, no, what makes you think so?"

"Well, mother seems quite disturbed because I spilled some on the hall carpet."

* * * *

We hope your New Year's Resolutions included one to pay your subscription to The Press as soon as it becomes due this year. We sure would appreciate it if subscribers would not allow their subscriptions to lapse into arrears.

* * * *

"I didn't like the look of that pretty maid we engaged, so I discharged her this afternoon," said Mrs Brown.

"Before giving her a chance?" asked her husband.

"No, before giving you one."

* * * *

Old And New

Ring out the old, ring in the new
Is a favourite New Year's song;
But alas, the new is not always true,
And the old is not always wrong.
The Sermon on the Mount is old,
And the atom bomb is new,
Yet all the good in the former told,
The latter could soon undo.
And "peace on earth good will to men"
Could to our earth bring Heaven;
So let us try the old, and then
Have peace in Fifty Seven.
—Amy MacKay.

* * * *

One of the things we could get along nicely without this year is such songs as "You're Nothing But A Hound Dog," and a few other tunes equally as crazy.

PROFESSIONAL CARDS

CASS & CASS
LAW OFFICES
Winchester, Phone 11.
Chesterville, Dial 735.
Bank of Nova Scotia Block.

G. WILLIAM GORRELL
Barrister, Solicitor, Notary Public
Office Phone 36 - Residence 61.
MORRISBURG - Ontario.

GRAHAM L. CASSELMAN
Crown Life Insurance
Group Insurance - Pension Plans.
Phone 150W3 - Winchester

S. EARL FREELAND, C.L.U.
District Representative for the Manufacturers' Life Insurance Company
Special Services offered in connection with Group Pension Plans, Group Insurance, Estate Analysis, etc.
Phone 292 - Winchester, Ont.

JAKE ROSS
All kinds of Poultry wanted at all seasons. Wool wanted. I buy all kinds of Hides.
Phone 81 - - - Winchester

For Cemetery Memorials See
W. J. L. BOYD & SONS
Representing
R. M. Best Granite Co., Kingston, Architects and Craftsmen of Civic and private Memorials. Church Memorials of Bronze, Marble and Brass.
PHONE 144 - WINCHESTER

LYALL M. CROWDER
Representative For
Mutual Life Of Canada
Automobile - Fire - Wind, Etc.
Auto Financing
Write, or Telephone 606r41, South Mountain, Ont.

ATTENTION CAR BUYERS
Our Low Cost Financing and Insurance Plan will help you make a better deal. BEFORE you buy talk to us.
Biccum & Poapst
Insurance and Real Estate
Phone 285 - - Winchester
48-1yrc.

HOWARD E. BICCUM
and
HAROLD D. POAPST
District Representatives for North American Life Assurance Co.
A complete Insurance Service for all lines of Fire and Casualty Insurance, including Hospitalization. Also Real Estate Brokers. Telephone 285, Winchester.

WINCHESTER L.O.L. 862
Meets regulary in the Orange Hall, Winchester, at 8 p.m. on the second Monday of each month. Visiting Brethren always welcome.
Benson George, W. M.
Doug. Johnston,, Rec.-Sec'y.

HENDERSON LODGE, 383 A.F. & A.M., WINCHESTER
Meets in the Masonic Hall, Royal Bank Block, on second Friday of each month, at 8.00 p.m.
Visiting Brethren Welcome.
J. E. DAVIDSON, Wor. Master.
DR. W. A. SHERWOOD, Secretary.

LADIES' AUXILIARY
Canadian Legion, B.E.S.L.
Branch 108, Winchester
Meets Third Thursday of each month at 8.00 p.m. in the Legion Hall, Winchester. All eligible women welcome.
Mrs. Don. Casselman, President.
Mrs. Lorne Sawyer, Secretary.

CANADIAN LEGION
B. E. S. L.
Branch 108, Winchester
Meets Second Monday of each month in Legion Hall, Winchester.
All War Veterans Welcome.
ARCHIE RICE, President.
KEN. SUMMERS, Secretary.

CO-OP AUTO INSURANCE
For information contact County agents, Byron Martin, Hallville, Phone 602r34, South Mountain; Edwin McIntosh, Williamsburg, Phone 393r2, Morrisburg; Wm. J. Masterson, Chesterville, Phone 674, Chesterville; Lorne Mellan, Brinston, Phone 25r3, South Mountain.
48-1yr.p.

For Quick Action, Use Press Classified Advts.

ARTHUR A. CRAWLEY & CO.
OTTAWA - MONTREAL - BROCKVILLE - TORONTO
SUDBURY - NORTH BAY - SAULT STE. MARIE
Ottawa Address—387 Albert Street Telephone 3-7715.

MacLEOD, COMRIE & CO.
CERTIFIED PUBLIC ACCOUNTANTS
MUNICIPAL AUDITORS
OTTAWA
Donald MacLeod, C.P.A.
Licensed Trustee For Bankruptcy.
304 Laurier Ave. W., OTTAWA
Tel. 2-4123
CORNWALL
Bryson Comrie, C.P.A.
338 Second St. W., CORNWALL
Tel. 3400

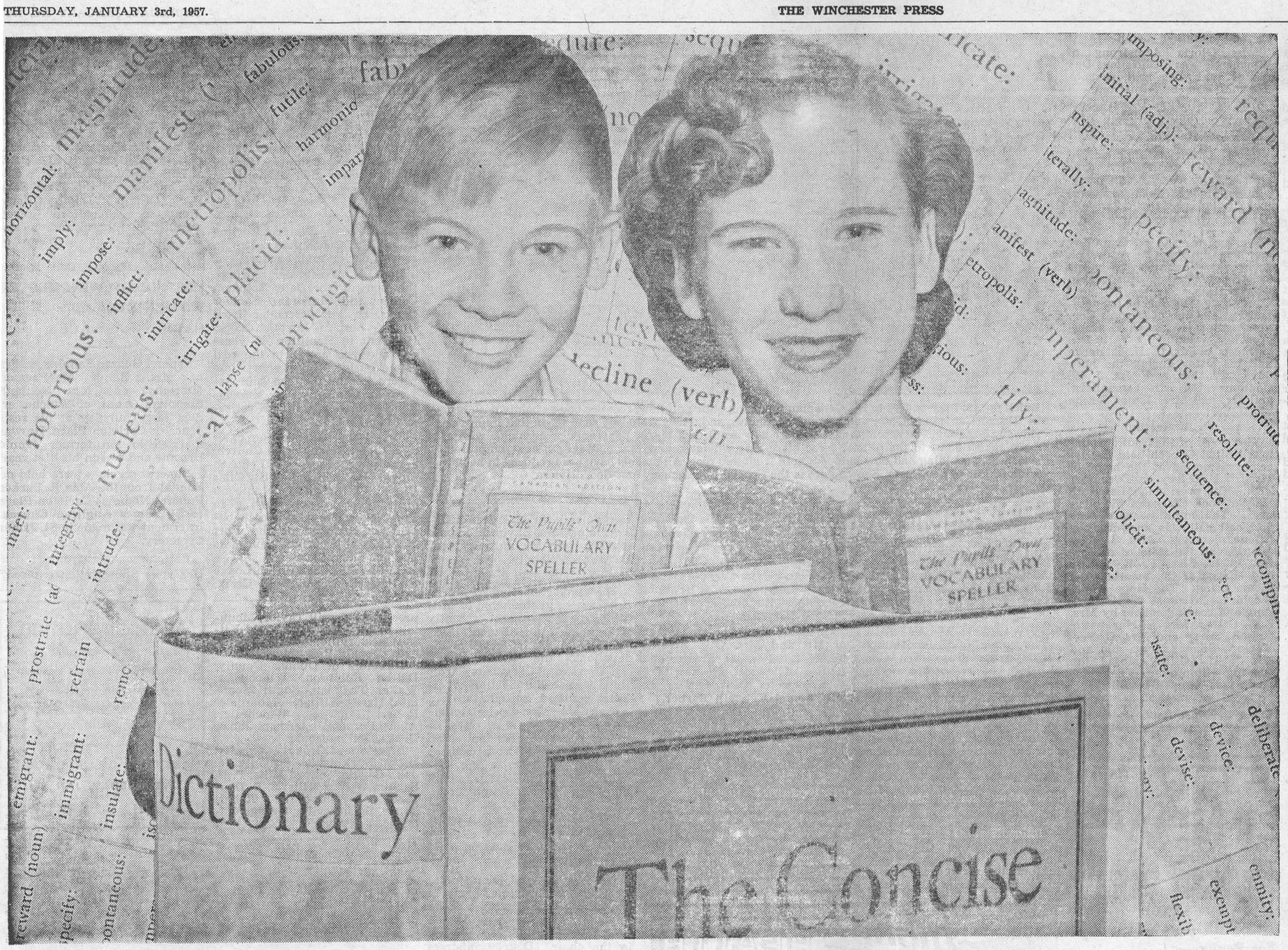

Words, words, words . . . and David Carll, 11, and Carol Duncan, 13, are double checking to make sure they're all spelled rightly. First city school representatives in the second annual Ontario Spelling Bee, David and Carol were chosen from Ross Avenue Public School.

Second Ontario Spelling Bee

Spelling, A Lost Art? Bee Practical, Win A Prize!

Award List Bigger—But Not Words!

Toronto, Dec. 31—What's that buzzin', cousin?

Why, it's the second annual Ontario Spelling Bee!

Yes sir, things are already starting to buzz in this year's edition of the Ontario Bee, begun last year by the Ontario Educational Association, with the co-operation of The Telegram.

Schools had until Dec. 21st to pick the boy and girl who'll wear their thinking bonnets into the 185 spelldowns.

Popular?

Why, last year more than 300,000 pupils from 2,970 schools took part in the first OEA-Telegram Bee.

BEE IS BACK

So well was it received that the Bee is back in Ontario school bonnets this year—and it's a Queen Bee, compared to last.

Prize lists are bigger (but not words!), rules are improved; and there's an earlier start.

So students, on your mark!

This is the time table leading up to the grand finals.

By now, elementary schools, both public and separate, have picked one boy and one girl as the top two spellers.

These champions will compete in their own inspectorates for the right to represent their areas in the zone finals. The 185 inspectorates will each pick a boy and girl by Feb. 16th.

8 SPELLDOWNS

From Feb. 16 through March, eight zone spelldowns will be held, with versatile master of ceremonies Cy Mack again acting as Spell Master. Each zone selects one boy and one girl as winners.

On April 25, sixteen youngsters, eight boys and eight girls, will match wits at Eaton Auditorium for the Ontario championship in each class and the grand prize trips to the Calgary Stampede.

Then the big match, with the top boy and top girl matching words for the grand championship trophy.

A major change in the rules will allow contestants to write the word on a pad before spelling it orally. The change was made because too many good spellers miss words through nervousness.

And just look at the new prize list—it offers something for every champion from school to provincial winner, plus an award for every school that produces a champion.

WORTHWHILE PRIZES

The top prize to the boy or girl who wins the final spelldown includes a ten-day, all-expense trip to the Calgary Stampede, and Glacier National Park, $300 in cash and a set of Encyclopaedia Britannica and the Ontario Spelling Bee Challenge Trophy to keep for one year, plus a miniature of the trophy that stays on the champion's mantle.

Runner-up for the province gets the same trip, a set of Britannica Junior Encyclopaedia, and $200 in cash.

On both trips, an adult of the winner's choice will also make the trip and receive $100 to defray expenses.

Th champion's school receives a copy of Webster's New International Dictionary, with name of champion and school stamped in gold, plus two sets of Encyclopaedia Britannica filmstrips.

The runner-up's school receives a shorter Oxford Dictionary and one set of filmstrips.

The 16 zone champions will each receive a Famous Bulova watch, and winners in the 185 inspectorates, Birks' clock-desk sets.

Beginning soon, The Toronto Telegram will publish a daily word list on which you can sharpen your spelling wit.

Remember, both English and American spellings are acceptable. Final authorities on any spelling are these three dictionaries — Blackie's Large Type Concise English Dictionary, Concise Oxford Dictionary and Webster's New Collegiate Dictionary.

HOME HINTS

Apples and Sweet Potatoes

Apples and sweet potatoes will not turn black if they are placed in salted water immediately after paring them.

Softening Toothpaste

When the top of the tube of toothpaste has been left off and the contents so hardened that squeezing it will punch holes elsewhere, try holding it under hot water for a minute. This softens it and it will come out at the top.

OBITUARY

LATE MRS. CHARLES I. FADER

Following a lengthy illness, Mrs. Alma Mitchell died at the home of her daughter, Mrs. Chas. I. Fader, Marvelville, on Saturday, December 22nd. She was 78.

A resident of the Metcalfe area all her life, she was born in that village, a daughter of the late Robert Waddell and the late Elizabeth Cowan, where she was educated in Metcalfe schools. She married the late John Mitchell on June 17, 1903, at Metcalfe. He died several years ago.

She was a member of Knox United Church, Edwards, and a member of the church Women's Association.

Surviving are one son, Bryson, of Edwards; two daughters, Mrs. Charles Fader (Verna), Marvelville, and Greta Mitchell of Edwards, and one brother, Russell Waddell, of Victoria, B. C.

The funeral was held from the residence of her son in Edwards to Knox United Church, with Rev. John E. Davis officiating. Interment was made in Springhill Cemetery.

CARLETON COUNTY FEDERATION OF AGRICULTURE

Ed. Wallace, of Bell's Corners, was elected president of the Carleton County Federation of Agriculture at the recent meeting of the board of directors held in the Board Room of the Ontario Department of Agriculture in the Ottawa Teacher's College. The retiring president, Fred Barrett, convened the business meeting preceding the election of officers. Township chairmen reported that the Brucellosis Canvass was proceeding favourably and should soon be completed. Douglas MacAllister, of Leitrim, new chairman for the Gloucester Township Federation, passed out calendars that are to be sent to all farmers in Gloucester Township, and mentioned that a canvass will likely be held for Warble Fly Control. It was decided to send four delegates to the Canadian Labour Congress Short Course to be held at St. Pat's College, Ottawa, on February 2 and 3.

Alvin Rintoul, Carleton Place, of the Ontario Hog Producers, spoke briefly on the need for an assembly yard in the Ottawa area. He was accompanied by John Vandenbossche, of Perth, who stated that Ottawa area farmers had been losing $3000 a week last fall by selling their hogs to the packers instead of through the Hog Co-operative since they were forced to receive the price for the lowest quality on the Montreal Market instead of the best quality which most of them produce. Arrangements are being made for these men to meet with Carleton County Hog Producers to get approval of this idea.

The election of officers was conducted by Alvin Rintoul and the following are to work with Ed Wallace for the coming year. Fred Barrett, past president; 1st vice president, Mrs. Ainslie Berry, Dunrobin; 2nd vice president, Orville Mussell, Osgoode, and 3rd vice president, Don. Munro, Cyrville. The provincial member to the OFA is to be Ed. Wallace. Mrs. E. L. Macartney was re-appointed press reporter.

START THE DAY RIGHT!

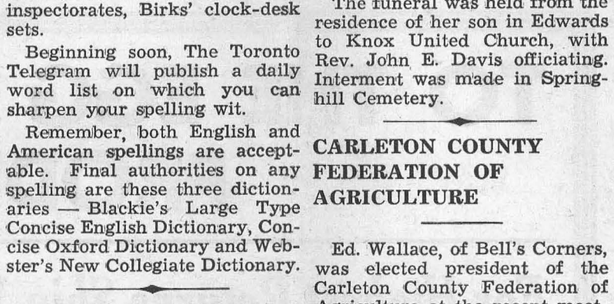

Make it a good morning with a good breakfast! One that includes eggs will help to keep you feeling bright during a busy day. Serve eggs often—scrambled, poached, fried or soft-cooked as shown in this picture from the Consumer Section, Marketing Service, Canada Department of Agriculture.

Church Services

SUNDAY, JANUARY 6th, 1957.

Anglican Church

Rev. H. D. Roberts, Metcalfe.

Winchester: Evening Prayer at 7.30 p.m.

Baptist Church

G. E. Lemke, Student Pastor.

10.00 a.m., Church School; 11.00 a.m., Divine Worship. See special notice for Evening Service.

The Sacrament of Holy Communion the First Sunday in every month.

South Gower—Service of Worship ot 9.00 a.m.

Presbyterian Church

Rev. Wm. Sutherland, Minister.

Winchester: Sunday School at 10 a.m. Morning Worship at 11.00 a.m. See Special Notice for Evening. Service.

United Church

Rev. T. N. Mitchell, Minister.

Winchester: Morning Worship at 10.30 a.m. Sunday School at 11.30 a.m. See Special Notice for Evening Service.

Harmony: Sunday School at 2.30 p.m. Worship Service at 3.00 p.m.

Wesleyan Methodist Church

Rev. F. K. Gordon, Minister.

Sunday School at 9.45 a.m. Service of Worship at 10.45 a.m. and 7.30 p.m. Prayer and Fellowship Hour on Wednesday at 7.30 p.m. Youth meets on Friday at 7.45 p.m.

Hallville: Sunday School at 2.15 p.m. Afternoon Worship at 3.00 p.m.

Williamsburg Christian Reformed Church

Cecil W. Tuininga, Minister.

10.00 a.m.—Dutch Service.
2.00 p.m.—English Service.

Ormond Baptist

Rev. C. A. Roberts, Minister.

Sunday School at 10.00 a.m. Public Worship at 11.00 a.m. and 7.30 p.m. Prayer meeting on Wednesday at 8.00 p.m. B. Y. P. U. on Friday at 8.00 p.m.

Winchester Springs United Church

Rev. N. Bowering, Minister.

Sunday School, 1.30 p.m.; Public Worship at 2.30 p.m.

UNION SERVICE ON SUNDAY EVENING

Until further notice, the congregations of the United, Presbyterian and Baptist Churches will unite for the evening service each Sunday evening, alternating in each church. The service this Sunday evening will be held in

THE PRESBYTERIAN CHURCH

Theatre News!

PICADILLY

Thurs., Fri., Sat., Jan. 3-4-5

"GOOD-BYE, MY LADY"

A drama. Starring Louise Beavers, Walter Brennan, Phil Harris and Brandon de Wilde.

Mon., Tues., Wed., Jan. 7-8-9

"THE McCONNELL STORY"

A drama, in Cinemascope and Warner Color. Starring June Allyson, Alan Ladd, James Whitmore and Robert Ellis.

Thurs., Fri., Sat., Jan. 10-11-12

"THE MAN FROM LARAMIE"

A Western picture in Cinemascope and Technicolor. Starring Cathy O'Donnell, James Stewart, Arthur Kennedy and Donald Crisp.

—COMING SOON—

"The Wilder Years"

"The Man From Laramie"

FAMILY STYLE ENTERTAINMENT
Winchester
SUMMER POLICY: OPEN 7:00 P.M., CONTINUOUS FROM 7:30
COME AS LATE AS 10 P.M. FOR MAIN FEATURE!

Thursday, Friday, Saturday JANUARY 3-4-5

"THE BLACK TENT"

Watch Screen Previews for Names of Actors.

—Also—

"HIDDEN GUNS"

Starring BRUCE BENNETT and RICHARD ARLEN.

Monday, Tuesday, Wednesday JANUARY 7-8-9

Broadway's biggest hit becomes Marilyn's best!



TRY US FIRST!

For Home-Furnishings of the Highest Quality at Most Moderate Prices, consult us before buying. You will find our stock up-to-date in every respect and our service unexcelled for courteousness and efficiency. We are looking forward with pleasure to serving you during 1957.

VICE & CRAIG

TELEPHONE 13 Furniture Dealers Funeral Directors Ambulance Service **WINCHESTER, ONT.**

FOOD SPECIALS

MIXED COOKIES .....2 lbs. 55c
GRAPEFRUIT .....3 for 19c
WHITE SUGAR .....10 lbs. 89c
TULIP MARGARINE ....2 lbs. 55c
NEILSON'S COCOA, 1-lb. tin..75c
NESTLE'S QUIK, 1-lb. tin.....53c
CAMPBELL'S TOMATO SOUP, 2 Cans for 25c
SNOWFLAKE SHORTENING, 2 lbs. for 49c
PURE HOME RENDERED LARD .....21c lb.
BAKER'S CHOCOLATE CHIPS .....2 pkgs. 49c
FRESH HERRING .....20c lb.
COD FILLETS .....28c lb.
MAPLE LEAF WEINERS, 1 lb. 37c
BREAKFAST BACON 53c
CHICKEN BREASTS .....65c lb.
SHOULDER BEEF .....32c lb.
HAMBURG .....29c lb.
BEEF STEAK .....49c lb.
ROLLED PRIME RIBS.....43c lb.
SAUSAGES .....29c lb.
OYSTERS, 1 Pint $1.49

MacPherson & Summers
Cold Storage, Phone 253
East End Market, Phone 80

For Quick Action, Use Press Classified Advts.

South Mountain

Mr. and Mrs. L. Benoit were Sunday visitors of relatives in Cornwall.

Mrs. Margaret Bothwell and daughter, Carrie, spent some time in Perth last week.

Mr. and Mrs. Ted Gurnett of Kingston, and Mr. and Mrs. E. Murdock of Brockville, spent some time as guests of Mr. and Mrs. G. A. Cumming.

Miss Thelma Froats is spending some time at Elma with her her brother and his family.

Mr. and Mrs. J. W. Gilroy entertained their family to dinner on Sunday.

Mr. and Mrs. F. R. Weagant and family spent Christmas with Mr. and Mrs. H. Elliott, of Chesterville.

Mrs. H. Froats and Thelma spent Sunday with Mr. and Mrs. F. Boisclair of Crysler.

Mr. and Mrs. L. Benoit and family were Christmas dinner guests of Mr. and Mrs. J. Poulain.

Mr. and Mrs. A. Gilroy spent Christmas Day with Mr. and Mrs. R. Irven of Winchester.

Christmas guests of Mr. and Mrs. H. Froats were, Mr. and Mrs. Carl Froats and family, Mr. and Mrs. Cecil Froats and family and Mr. and Mrs. F. Boisclair and daughter.

Guests of Mrs. E. Shaver on Christmas Day were Mr. and Mrs. Noffke and family of Ottawa and Mr. and Mrs. E. Francis and daughter Lelah.

Miss Gloria Armstrong of Winchester was a Christmas Day visitor with her grandparents, Mr. and Mrs. L. Armstrong.

Mrs. Steinburg of Dixon's Corners, was a holiday visitor with her daughter, Mrs. J. E. Thompson.

Mr. and Mrs. R. Anderson, of Smiths Falls, spent a few days with Mr. and Mrs. L. Armstrong.

Miss Janice Graham is spending a few days with her grandparents, Mr. and Mrs. J. W. Gilroy.

Mr. and Mrs. G. A. Cumming and Mr. and Mrs. C. E. Murdock spent New Year's Day as guests of Mr. and Mrs. E. Murdock in Brockville.

Mrs. Lee Gibbons, of Iroquois, and Pat McGinn of Dixon's Corners, called on Mr. C. H. Cameron last week.

Guests of Mr. C. H. Cameron and his sister during the holidays were Mr. and Mrs. J. W. Connors of North Lunenburg, and Mr. and Mrs. James Bolton of Hulbert.

W. A. Meeting

The W. A. of the South Mountain United Church held its December meeting at the home of Mrs. F. E. Gilroy on December 27th. The president, Miss Ruth Harper, took charge of the business. The minutes were read and roll call was answered by fifteen members. Mrs. S. Marquette read the slate of officers for 1957. Mrs. F. E. Gilroy had charge of the meeting, the theme being: "The Hope of the World." Christmas carols were sung and readings given by Mrs. F. E. Gilroy, Mrs. S. Marquette, Mrs. R. Berry and Mrs. G. Fee. Marjorie Shaver sang a solo, and Mrs. F. E. Gilroy closed the meeting with prayer. A delicious lunch was enjoyed by all.

Press Classified Advts. are money-makers. Try one today and be convinced.

The New 1957 Buick

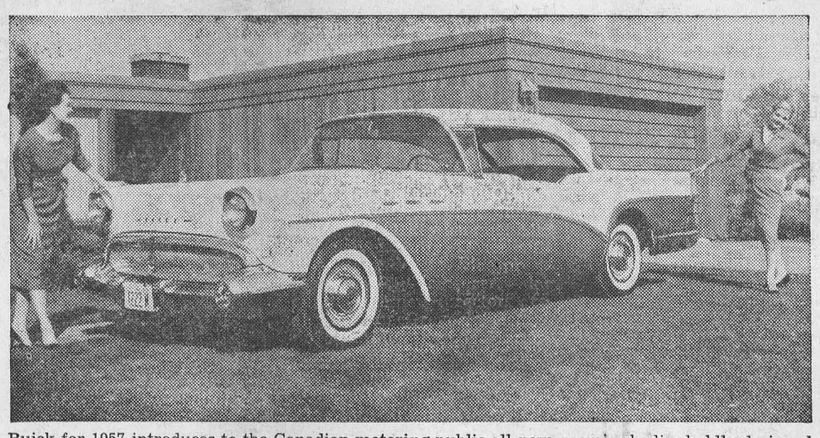

Buick for 1957 introduces to the Canadian motoring public all-new, roomier bodies boldly designed in "Dream Car" styling, new and bigger V-8 engines, and a new front end suspension that improves ride and handling. The new styling includes a new front end, bigger panoramic windshields with a more rakish slant to the pillars, three piece rear windows, new rear end design, new sculptured sweepspear molding and new bumpers both front and rear. All models have been reduced in height without loss of headroom. Shown here is the Special 6-passenger, four-door Riviera.

Marvelville

The sports committee of the Community Club held its annual Christmas Dance on Dec. 26th in the school room. A good crowd attended and enjoyed dancing to Don. Arbuthnot's orchestra. Lunch was served.

The sympathy of the community is extended to Mrs. Chas. Fader in the loss of her mother, Mrs. J. Mitchell, of Edwards; also to the family of Mrs. Sam Park. Mrs. Park passed away on Christmas Day.

Mr. and Mrs. Mervin Eastman and Judy spent part of Christmas Day with her parents at Spencerville.

Mr. and Mrs. Robert Wade were at home on Christmas Day to their family.

Mr. and Mrs. L. M. Brunton and family spent Christmas at Athens with Mr. Brunton's mother and sister.

Mrs. F. McCormick has returned home after spending Christmas with Mr. and Mrs. A. A. Campbell, of Kingston.

Mr. and Mrs. Bryce Latour and Bobby spent Christmas evening at the home of Mr. and Mrs. W. Stanley.

Christmas guests at the home of Mr. and Mrs. Olin Stearns were Mr. and Mrs. J. Stearns and Louise, of Russell, Mr. and Mrs. E. Stearns of Ottawa, Mrs. B. Barber and Kenneth Barber.

Mr. and Mrs. Jack McVey were at home on Christmas Day to their family.

Mr. and Mrs. Leslie Robinson and family spent Christmas at the home of Mr. and Mrs. R. McDonald, of Ormond.

Mr. and Mrs. Wm. Gott and family, of Caledonia East, spent the Christmas week-end at the home of Mr. and Mrs. Wm. Robinson.

Mr. and Mrs. Elwin Hill spent Christmas with Mrs. Dan Hill.

Mr. and Mrs. Elwin Hill spent Monday with Mr. and Mrs. Roy Switzer of Shanly.

W. A. Annual Meeting

The annual meeting of the W. A. was held at the home of Mrs. Wallace McCormick recently with a good attendance. Mrs. Wm. Hume was in charge of the devotions, the theme being Christmas, and Christmas Carols were sung. The election of officers resulted as follows:

President, Mrs. Leslie Robinson; 1st vice president, Mrs. C. Fader; 2nd vice president, Mrs. Wm. Hume; 3rd vice president, Mrs. Olive Hill; recording secretary, Mrs. Olin Stearns; treasurer, Mrs. Wm. Robinson; press, Mrs. F. McCormick.

Lunch was served and a social time spent.

L. T. B. Annual Meeting and Christmas Party

The L. T. B. held their annual meeting and Christmas party in the Orange Hall with a good attendance. The meeting opened with the W. M., F. McCormick, in the chair. District Mistress Jean Dennison, of Edwards, took the chair for the installation of officers, which resulted as follows:

W. M., Sister F. McCormick; D. M., Sis. I. Robinson; Rec. secretary, Sis. O. Hill; finance secretary, Sis. V. Fader; treasurer, Bro. W. Stanley; D. of S., Bro. K. Barber; Cond., Bro. G. Hill; Chaplain, Bro. L. Brunton; Committee: Earl Mill, Marjorie Stanley, Elwin Hill, Ruby Robinson, Leslie Robinson; Inside Tyler, W. McCormick; Outside Tyler, F. McCormick; Auditors, Earl Hill and Ken. Barber.

After the meeting a chicken supper was served, and Santa Claus distributed gifts to everyone.

GRENVILLE-DUNDAS AYRSHIRE BREEDERS' ANNUAL MEETING

Members of the Grenville-Dundas Ayrshire Breeders' Club chose Guy Gillespie of Ventnor as their new president at their annual meeting recently.

Meeting at the Kemptville Agricultural School, the club discussed the welfare of their organization and its members, and elected their new executive.

Other officers elected are: Past president, Merrill Taylor, Mountain; vice president, Gerald Kittle, Chesterville; secretary-treasurer, Donald Rose, Mountain.

Directors of Dundas County: Dalton Robinson, Winchester; Walter Thalman, South Mountain; Harry Williams, Mountain; Robert Porteous, Winchester; Avery Francis, Inkerman; James Deeks, Williamsburg.

Directors of Grenville County. Hilton Buckingham, Kemptville; John Seguin, Oxford Mills; P. H. Seguin, Oxford Mills; E. B. Dangerfield, Kemptville; Robert Bruce, Spencerville; George Gillespie, Ventnor.

OBITUARY

THE LATE SALEM COONS

A former resident of this district and a well known Hamilton, Ontario citizen for many years, Salem Coons, prominent in city sport circles, died recently at his residence, 82 Rossmere Boulevard, Port Nelson. He was 85.

A life member and former president of the Victoria Curling Club, Mr. Coons had been an ardent curler and bowler.

Born at Winchester Springs, the son of the late Solomon Coons and Lavinia Strader Coons, he was descended from United Empire Loyalist stock. He went to Hamilton 45 years ago and was active in the real estate business for a short time before joining the Sun Life Assurance Company, an association he retained until his retirement in 1936.

Mr. Coons had been an elder of St. John Presbyterian Church, and also an officer, until church union. He then joined St. Giles United Church, and became an elder there. Upon moving to Port Nelson six years ago, he became a member of the Port Nelson United Church and was also an elder there.

A member of the Murton Lodge of Perfection, and Rose Croix, Scottish Rite, he had been a past master of Henderson Lodge, No. 383, of Winchester, and a member of Doris Lodge, A .F. and A. M., Hamilton.

Surviving are, his wife, the former Katharine Marcellus; one daughter, Mrs. Kenneth Orr-Ewing (Doris), of Hamilton; three sons, Dr. Dwight S., OBE, of Philadelphia; Donald F., a former member of the Tiger-Cats, Port Nelson, and D'Iril, of Hamilton; ten grandchildren, seven great grandchildren, and one sister, Mrs. Bertha Merkley, of Port Nelson.

FATHER OF WINCHESTER WOMEN DIES AT CARLETON PLACE

Samuel George Fanning, father of Mrs. Ralph MacPherson (Dorothy) and Mrs. Kenneth Summers (Ann), of Winchester, died last Thursday at his residence in Carleton Place. He was married to the former Jennie Broome and was in his 81st year.

Funeral services were held on Sunday from the Alan R. Barker Funeral Home at Carleton Place to St. James Anglican Church. Interment was made in St. James Cemetery.

Has your Subscription expired?

Medical Notice!

Winchester Doctors request that patients confine calls on Wednesday to urgent ones only.

DOCTOR ON CALL FOR WEDNESDAY, JAN. 9th

DR. H. G. BARTON



Mail this coupon today!

NURSING ASSISTANTS CENTRE,
ONTARIO DEPARTMENT OF HEALTH,
63 SUSSEX STREET
OTTAWA, ONT.

Please send me FREE Information and REGISTRATION FORM.

Name.....
Address.....
.....

JOIN THE NURSING TEAM
. . . Become a CERTIFIED NURSING ASSISTANT!

A career of your own awaits you with assured, interesting employment. Upon graduation from a free 10-months course you become a certified Nursing Assistant and become a member of the great nursing team.

FREE uniforms and laundry supplied during the course. Transportation from your place of residence to the nearest training centre will be refunded. Not only is tuition free, but a training allowance of $60 a month will be paid to you during the entire course.

Student Qualifications:
Age 17 to 45;
Minimum Education Grade VIII.

Next Course Begins January 7, 1957.
USE THE COUPON ABOVE NOW!

ONTARIO DEPARTMENT OF HEALTH
Hon. Mackinnon Phillips, M.D., C.M., LL.D., Minister

SAVE GREEN TRADING STAMPS! SAVE GREEN TRADING STAMPS!

MacINTOSH'S GROCETERIA Phone 46

Grocery Specials

QUICK, 1 lb. tin 53c
BROKEN OLIVES, 12 oz. jar 31c
MARMALADE, 24 oz. jar 32c
MIXED COOKIES, 2 lbs. 59c
YORK PEANUT BUTTER and PEANUTS 55c

SAVE GREEN TRADING STAMPS! SAVE GREEN TRADING STAMPS!

The 1957 DODGE Is Here

"The Car With The Forward Look"

ROYALS - MAYFAIRS - REGENTS - CRUSADERS

Come and Look Them Over.

Dependable Used Cars
We Have Them!

FIRTS-CLASS MECHANICAL SERVICE ON CARS, TRUCKS and TRACTORS.

MacDonald Motors Winchester
DODGE-DESOTO DEALER
Main St. West Phone 280 WINCHESTER

TO US
A Customer Is The Important Person In The World!

WHEN YOU DRIVE IN FOR SERVICE WE'LL DO EVERYTHING POSSIBLE TO SEE THAT YOU ARE WELL TAKEN CARE OF.

YOUR CAR WILL GET THE SAME CARE AND EXPERT WORKMANSHIP AS IF IT WERE OUR OWN.

WE'LL DO OUR BEST TO PLEASE YOU BECAUSE WE NOW THAT BUSINESS GOES WHERE IT'S INVITED AND STAYS WHERE IT'S WELL TREATED.

Doughty Motors
Your Ford and Monarch Headquarters
WINCHESTER PHONE 49 ONTARIO

FEED NEWS

TOP QUALITY FEEDS FOR POULTRY, PIGS and CATTLE

For Poultry—
- X-L-O Chick Starter.
- F-O-P Chick Starter Crumbles.
- Quaker Chick Starter Crumbles.
- F-O-P Growing Mash Crumbles.
- F-O-P Broiler Mash Crumbles.
- X-L-O Growing Mash.
- XXX Growing Mash.
- X-L-O Laying Mash.
- XXX Laying Mash.
- F-O-P Egg Mash Pellets.
- Quaker Egg Ration Pellets.
- F-O-P Super Greens Pellets
- F-O-P Special Super Greens. Pellets.
- Quaker 35% Poultry Concentrate.
- X-L-O 35% Poultry Concentrate.
- XXX Hatching Mash.
- F-O-P Breed Mash Pellets.
- F-O-P Turkey Starter Crumbles.
- F-O-P Turkey Grower Pellets.
- F-O-P Fattening Feed Pellets.
- "Stonemo" Granite Grit-Fine, Medium or Coarse Oyster Shells.

For Pigs—
- X-L-O Pig Starter.
- F-O-P Sugar Coated Pig Pellets.
- Quaker Pig Grower Pellets
- X-L-O Pig Grower.
- X-L-O Sow Ration.
- Swift's 35% Hog Concentrate.
- F-O-P Pig Worming Pellets
- F-O-P Pig Bracer Pellets.
- Swift's Hog Mineral.

For Cattle—
- X-L-O Calf Meal.
- F-O-P Calf Meal Pellets.
- F-O-P Calf Starter, Grower
- F-O-P Fitting Ration.
- X-L-O 16% Dairy Ration.
- Quaker 16% Dairy Ration.
- F-O-P 24% Dairy Supplement.
- X-L-O 24% Dairy Supplement.
- F-O-P Dry & Freshening Ration.
- F-O-P Hi Sweet Blend.
- Swift's Cattle Mineral.

NOTE—"F-O-P" indicates Ful-O-Pep.

These are some of the feeds that we stock regularly. If others are needed we will get them.

Or, we will make up any mix you want for poultry, pigs or cattle—the ingedients are all here ready to mix.

Give us a call—et us know what you need in feed—we'll be glad to help in any way we can.

Fennell Feed Company
Telephone 136
WINCHESTER - ONTARIO

Spotlight on HEALTH
Science Features

Lazy Thyroids and Tired Patients

The person who "wakes up tired," physicians have recently discovered, may be suffering from the effects of a poorly functioning thyroid gland. This condition, known medically as the "hypometabolic state," is most common after age 40, and commonest in women.

Of 14,998 patients examined in a New York clinic — men, women, and children — 201 were found to be suffering from this condition. The average age of the 201 was 44.22 years; 154 were women, only 47 were men.

The commonest symptoms were morning fatigue and, in women in their childbearing years, certain other difficulties. The author of the report on the New York study writes that, "The diagnosis of the hypometabolic state should be considered when a patient complains of morning fatigue and evening alertness to the point where they frequently state, 'I wish the day was beginning when I go to bed.'"

In such cases, one or two small tablets a day of dried animal thyroid gland, or the purified extract known as Proloid, often will alleviate patients' symptoms and restore them to normal health and vigor, the doctor reported. He cited such recoveries even when the basal-metabolic-rate test did not indicate serious thyroid-gland deficiency. As a test he withdrew the medication in some cases, and the symptoms recurred.

Other symptoms of the hypometabolic state, cited by this and other physicians are a low awakening temperature, chilliness, generalized aches and pains, nervousness, slow heartbeat, chest pains, head aches, dry skin, brittle nails, intestinal and menstrual difficulties and irregularities.



A high percentage of patients with one or several of all these symptoms have improved with thyroid therapy. Three women of the 201 cases referred to had been unable to conceive over periods of two to four years. All became pregnant after being treated with thyroid, the New York physician reported.

TV HOST



Mavor Moore, the well known actor, writer, critic, executive and producer, is the host on the new CBC television show called "Explorations." This show is CBC-TV's boldest venture to date in the documentary field and will deal with a great variety of subjects—from history to mental hygiene.

TO THE EGG PRODUCERS!

For Highest Returns Ship Your Eggs To Our Registered Egg-Grading Stations

OUR PLANTS ARE IN ACCORDANCE WITH CANADIAN EGG STANDARDS.
YOUR EGGS ARE WEIGHED ON ELECTRIC WEIGHING MACHINES TO ASSURE PROPER WEIHT.

Compare our prices----we can guarantee the Highest Price 52 weeks each year on all grades----for our city trade.

OBTAIN FULL VALUE FOR YOUR EGG PRODUCTION BY SHIPPING TO

HYLO EGGS
WINCHESTER - CHESTERVILLE
FOR DETAILS ON TRUCK PICK-UP, PHONE WINCHESTER 329, CHHESTERVILLE 314

FOOD IGA VALUES

Meat Department

YOUNG NEW ZEALAND LAMB LEGS, Half or Whole 59c
LOIN LAMB CHOPS .....
FRONTS of LAMB or LAMB IN THE BASKET .. 29c
PORK SPARE RIBS, Lean and Meaty 59c

You Get More At IGA

CLARK'S BEANS WITH PORK, 20 oz. 2-35c
AYLMER TOMATO SOUP, 20 oz. 2-37c
JOHNSON'S HARD GLOSS GLO-COAT, 20 oz. ... 53c
WALKER'S SALTINES, 16 oz. 25c
IGA MEAT BALLS and GRAVY, 15 oz. 33c
RIDEAU 2 FRUIT MARMALADE, 24 oz. 29c
WHITE SWAN TOILET TISSUE 2-21c
HEINZ KETCHUP, 11 oz. 25c
IGA MACARONI ELBOWS, 16 oz., cello 2-31c
IGA SUNNY MORN TEA AGS, 100's 84c
QUICK COLOR MONARCH MARGARINE, lb. 33c
PARAMOUNT SOCKEYE SALMON, Halves 49c
PARAMOUNT PINK SALMON, Halves 29c
SWIFTS FROZEN PORK PIES, 8 oz. 25c
SWIFTS FROZEN VEAL PIES, 8 oz. 25c
SWIFTS FROZEN LAMB PIES, 8 oz. 25c
AYLMER FROZEN STRAWBERRIES, 15 oz. 41c
SNOW FLAKE FROZEN FRENCH FRIES, 9 oz. .. 2-35c
HEINZ BABY FOODS, 5 oz., strained and junior, 2-19c
KRAFT DINNERS, 7 1-4 oz. 2-29c
SARAN WRAP, 25 feet 39c

FRUITS and VEGETABLES
A FULL STOCK OF SEASONAL FRESH FRUITS and VEGETABLES ALWAYS ON HAND.

BARCLAY'S Phone 397R12 WILLIAMSBURG
PORTEOUS' Phone 176J3 VERNON
THOMAS' Phone 306 WINCHESTER

Williamsburg

Mr. and Mrs. Donald Barkley, Mr. and Mrs. Grenville Newlands of Ottawa, spent Christmas night at the home of Mr. and Mrs. George Barkley of Chesterville.

Mr. and Mrs. Donald Barkley spent New Year's Day with Mr. and Mrs. Grenville Newlands, of Ottawa.

Dinner guests at the home of Mr. and Mrs. Ernest Jackson on Sunday were Mrs. Tressa Hamill and Charlene, of South Mountain, Mr. and Mrs. Harry Hutchinson and Carl Hutchinson of Morewood, and Miss Betty Jackson of Ottawa.

Mr. and Mrs. Douglas Warner, Don and Norman, of Cornwall, Ross Becker and Mr. and Mrs. McNabb of Ottawa, Mr. and Mrs. Melvin Stanley, Mr. and Mrs. Wendell Stanley, David and Patricia, spent Christmas with Mr. and Mrs. Claude Casselman.

Mrs. Percy Reddick and Bill spent Sunday with Mr. and Mrs. Claude Casselman.

Mrs. Stella O'Shaughnessy and Mrs. L. E. Barkley, of Ottawa, spent New Years with Mr. and Mrs. Ross Wingard and Carole.

Mr. and Mrs. Wm. Hunsburger and family were New Year's guests at the home of Mr. and Mrs. Hugh McIntosh.

Farewell For Rev. Mr. Mitchell

Prior to his leaving for Magog, Quebec, Rev. Mr. Mitchell of Chesterville, who has been preaching the services in the absence of a regular minister at Williamsburg United, was honoured recently. Following the service of worship on Sunday evening Rev. Mr. Mitchell was presented with a wool blanket by Ward Casselman on behalf of the congregation. Reg. Barkley was chairman, and refreshments were served by the ladies.

Both Mr. and Mrs. Mitchell thanked their many Williamsburg friends for the lovely gift.

Guests at the home of Mrs. Jason Whitteker and the Merrikins over the holiday season were, Mr. and Mrs. John Gordier and family, of Ottawa; Mr. Herman Whitteker, Ethel and Cassie, and Mr. and Mrs. James Whitteker and Davie, of Cornwall; Mr. Wm. Gordier, Ethel and Wesley, Misses Sadie and Meda Whitteker of town, Mr. and Mrs. E. C. Phillips and Carol Ann, of Morrisburg.

Christmas guests at the home of Mr. and Mrs. David Short were Misses Dora and Lucy Merkley and Mr. R. A. Merkley, of Brockville, and Mr. W. E. Short of New Brunswick.

Mr. W. E. Short returned to New Brunswick last Thursday after enjoying a month's holidays.

Mr. and Mrs. Ward Casselman were Christmas guests at the home of Mr. and Mrs. Earl Casselman of Winchester.

Mr. and Mrs. Iden Merkley and Mrs. Fred Hill of Moose Jaw Sask. were guests at the home of Mr. and Mrs. J. M. Garlough and family on Christmas Day.

Callers at the home of Mr. and Mrs. J. M. Garlough during the Christmas week-end were Mr. and Mrs. George Tuppins of Morrisburg, Mr. and Mrs. James Boden of Cornwall, and Mr. W. E. Short of New Brunswick.

Mr. and Mrs. Wilbur Garlough and children were entertained to New Year's dinner on Sunday at the home of Mr. and Mrs. Iden Merkley.

Winchester Springs

Mrs. Leslie Holmes spent a few days with her daughters in Ottawa recently.

Mr. and Mrs. Cecil McIntosh spent Saturday afternoon with Mr. and Mrs. Thos. Reveler in Morewood.

Mr. Walter McIntosh spent the Christmas holidays with his daughters, Mrs. Elzie Johnston and Mrs. Floyd Barkley, of Kars, and granddaughter, Mrs. N. Bramwell, of Manotick.

Mrs. A. Dillabough, of Ottawa, Mrs. A. B. Allison, Winchester, and Mr. and Mrs. Lloyd Allison were dinner guests on Sunday night at the home of Mr. and Mrs. Ralph Allison and Dale.

Christmas dinner guests of Mr. and Mrs. Arnold Casselman and Mrs. O. Casselman were, Mr. and Mrs. Bob Boulerice, Prescott; Mr. and Mrs. Matt Hayes, Karen and Douglas, of Merrickville; Mr. and Mrs. Eardley Coleman and family, of Dundela, and Mr. and Mrs. Merrill Coleman and family, of Dixon's Corners.

Six o'clock Christmas dinner guests of Mr. and Mrs. Jack Coons and Mr. and Mrs. Herman Coons and family were, Mr. and Mrs. Eardley Coleman and family of Dundela, Mr. and Mrs. Bert Coons and family of Cornwall, Mr. and Mrs. Fred Coons and family of Waddington.

Christmas dinner guests of Mrs. C. J. Robinson and Mr. and Mrs. Denzil Robinson were Mr. and Mrs. Dalton Robinson and family.

Guests of Mr. and Mrs. Aden Caselman for six o'clock Christmas dinner were, Mr. and Mrs. Percy Casselman and Steven, Mr. and Mrs. Graham Casselman and family, Mr. and Mrs. Victor Riddell and family.

Mrs. A. G. Suffel, of Winchester, spent Thursday with Mrs. C. J. Robinson and Mr. and Mrs. Denzil Robinson.

Mr. and Mrs. Denzil Robinson had Christmas supper with her mother and family at Finch.

Mr. and Mrs. Byron Steele and Ronald spent Christmas Day with Mr. and Mrs. Blake Durant and family in Ottawa.

Masters Ronald and Garry Coleman, of Dundela, spent the Christmas holidays with their grandparents and Mr. and Mrs. Arnold Casselman.

Mr. Carl Dukelow, of Spencerville, spent Saturday afternoon with his cousins, Mr. and Mrs. Arnold Casselman.

Mr. and Mrs. Phil. Casselman, John and Audrey, of Finch, were entertained to tea on Saturday night at the home of Mr. and Mrs. Denzil Robinson and Mrs. C. Robinson.

Guests of Mr. and Mrs. Arnold Casselman for New Years were Mr. and Mrs. Bob Boulerice of Prescott, and Mr. and Mrs. Matt. Hayes and children, of Merrickville.

Mr. and Mrs. Percy Casselman and Steven were entertained to Christmas dinner at the home of Mr. and Mrs. Keith Smith and family, of Morrisburg.

Mr.and Mrs. Elburn McIntosh and Mr. and Mrs. Gordon McIntosh entertained on Christmas Day: Mr. and Mrs. Jack Proudman and family of Ottawa, Mr. and Mrs. Bob Bramwell and family of Manotick, Mr. and Mrs. Floyd Barkley and Dale of Kars, and Mr. Walter McIntosh.

Mr. and Mrs. Gordon McIntosh and Kathy and Mrs. Elburn McIntosh had dinner on Thursday with Mr. and Mrs. Jack Proudman and family, of Ottawa.

Mr. and Mrs. Gordon McIntosh and daughters, and Mr. and Mrs. Elburn McIntosh spent Sunday with Mr. and Mrs. Bob Bramwell and family, of Manotick.

Mr. and Mrs. Gordon McIntosh entertained a few friends at their home on Friday evening.

Mr. and Mrs. Elzie Johnson and Mrs. Eva McIntosh spent Christmas with Mr. and Mrs. Elburn McIntosh and Mr. Walter McIntosh.

Mr. and Mrs. Wm. Clark and Harold entertained to Christmas dinner, Mr. and Mrs. Harold Barkley and family, Mr. Russell Barkley and Miss Pat Rivers of Brantford, Mr. Percy Rae and Mr. and Mrs. Rae Clark, of Winchester Springs.

Mr. and Mrs. Arthur Adams entertained during the holiday season: Rev. Basil Adams, Mrs. Adams and Marylizabeth. of Ottawa; Mr. and Mrs. Gerald Addams and family, of Williamsburg, and Mr. and Mrs. Earl Adams and family, of Kars.

Rev. Nathan Bowering and mother, Mrs. Bowering, were dinner guests on Thursday night of Mr. and Mrs. Arthur Adams.

Guests of Mr. and Mrs. Grant Cougler and Glen during the holidays were Mr. and Mrs. A. C. Casselman and daughter, Linda, of Cardinal; Mr. and Mrs. Vancamp, and Miss Verna Levere, of Cornwall.

Mr. and Mrs. Arthur Adams were dinner guests of Rev. and Mrs. Basil Adams of Ottawa on Friday. They were also entertained to dinner the same evening at Murrays, Ottawa, by Mr. and Mrs. Irwin Holmes, the occasion being their 46th Wedding Anniversary.

Mrs. Nellie Marcellus, of Ottawa, is visiting her daughter, Mrs. Grant Coughler.

Mrs. Geo. C. Merkley and Eileen, Mr. and Mrs. Lloyd Merkley, Barbara Ann, Carol and Douglas, of Nation Valley, spent New Year's Day with Mr. and Mrs. Harry Holmes and family.

Mrs. Lettie Bogart spent a few days visiting relatives and friends at Brockville and Prescott.

Y. P. U. Meeting

The Y. P. U. of Winchester Springs United Church met at the home of Mr. and Mrs. Harry Holmes for their Christmas meeting. The president, George Holmes, presided, and the theme was "Christmas." A hymn was sung, followed by the call to worship. The Lord's Prayer was repeated in unison. The Scripture lesson was read by John Steele, and thoughts on the theme, "Keeping Christmas," were given by Muriel Holmes.

Christmas carols were sung and the meditation given by Dale Allison and Ronald Steele.

The minutes were read and roll called. The next meeting will be held on January 11th at the home of Miss Lorna Steele. Miss Mary Lou Holmes gave a paper on "The Unspeakable Gift of God. Following the Mizpah Benediction candy was served and the remainder of the evening was spent playing table tennis.

W.O.W. Annual Meeting

The annual meeting of the Woodmen of the World was held recently with a good attendance. Harlan Helmer, Consul Commander, was in the chair and opened with the Ode. The minutes were read and the business disccussed. Sov. Don Beckstead of Uneda Camp, presided for the election of officers as follows:

Consul Commander, Harlan Helmer; Advisory Lieut., Arnold Windsor; Banker, Francis Windsor; Clerk, Sarah Merkley; Past Consul Comm., Roy Merkley; Escort, Colborne Helmer; Watchman, Charles Flegg; secretary, Betty Larmour; Manager, three years, Bill Armstrong; rec. secretary, June Armstrong; pianist, Aleitha Casselman; delegate to Head Camp, Harlan Helmer; alternate, Roy Merkley; sick committee, Leila Helmer and Mrs. Flegg; poet and chaplain, Willis Robinson; press reporter, Margaret Helmer; notices, Ruby Steele; degree captain, Violet Bellinger; birthday club, Minnie Henderson.

The meeting closed with God Save The Queen and a dainty lunch was served.

W. A. Meeting

The annual meeting of the W. A. of the United Church was held at the home of Mrs. J. Bolton recently. The meeting opened with the "First Nowell," after which the president read a poem "When Christmas Comes." Sixteen members answered roll call, and the minutes were read and approved.

Mrs. Lloyd Allison read the report of the nominating committee as follows: Past president, Mrs. Arnold Casselman; 1st vice president, Mrs. Fred Link; 2nd vice president, Mrs. Irwin Holmes; secretary, Mrs. George McIntosh; treasurer, Mrs. Otho Thorpe; pianist, Mrs. Jay Bailey; press secretary, Mrs. Alvin Steele; corresponding secretary, Mrs. Dalton Robinson.

Mrs. Irwin Holmes had charge of the devotional period assisted by Mrs. George McIntosh who read the Scripture and Mrs. J. Bolton who gave a reading, "The Road To Bethlehem." Mrs. Holmes gave a reading, "Keeping Christmas." and the meeting closed with the Mizpah Benediction, after which a delicious lunch was served by the ladies in charge.

Vancamp

Mr. and Mrs. Clarence Vancamp of Cardinal, Mr. and Mrs. Wilfred Folkard and family of Vernon, and Miss Verna Levere of Cornwall, had Christmas dinner with Mr. and Mrs. James Levere and family.

Mr. K. J. Guy and Mr. and Mrs. Ray Guy and baby spent Christmas with Mr. and Mrs. Karl Guy and Billie at South Mountain.

Christmas guests of Mr. and Mrs. Robert Bellinger and Winston and Mrs. Sarah Hitsman were: Mr. and Mrs. C. C. Hitsman and family of Ottawa, Mr. Jack Bellinger of Montreal, Mr. Leon Pierce of Lockport, N. S., and Mr. Nelson Bellinger.

Mr. and Mrs. Russell Arbuthnot and girls were dinner guests of Mr. and Mrs. Graham Durant and family, of Chesterville, on Christmas Day.

Mr. and Mrs. Delbert Wyatt and children, of Winchester, and Mr. and Mrs. Ronald Schultz of Ottawa, spent Christmas Day with Mr. and Mrs. Russell Bellinger.

Mr. and Mrs. George Robinson of Westboro, and Miss Alma Wylie of Heckston, spent Christmas Day with Mr. and Mrs. Alex Wylie.

Mr. and Mrs. Dawson Levere entertained about twenty guests on Christmas Day to dinner, including the immediate family.

Mr. and Mrs. Ian Reid had as guests on Christmas Day Mr. and Mrs. Gordon Hutchinson and daughter, of Winchester.

Newlyweds Honoured

A party was held at the home of Mr. and Mrs. Dawson Levere recently to honour Mr. and Mrs. Wally Fisher (nee Pauline Levere) on their recent marriage. A lovely living room table and lamp were presented to the couple following an address read by Miss Shirley Arbuthnot. Both Mr. and Mrs. Fisher replied, thanking the friends and neighbours for their gift. A lovely lunch was served by the ladies.

Hyndmans

Christmas visitors at the home of Mr. and Mrs. Bert Lattimore were Mr. and Mrs. Robert Conley, Mr. and Mrs. Lorne Conley and family of this place, Mr. and Mrs. Arnot Conley of Brockville, and Mrs. Liza Beggs of Heckston.

Christmas Day visitors at the home of Mr. and Mrs. Ray Grant and family were, Mr. and Mrs. T. Canning of Pleasant Valley, Mr. and Mrs. Cecil Canning and girls, Mr. and Mrs. L. Wallace and Miss Rosie Seguin, Mr. and Mrs. Ted Bush, Beverley and Joan, of Kemptville; and in the evening, Mr. and Mrs. Lorne Render and Willis, of Oxford Station, and Mr. and Mrs. Don Hynes of Brockville.

Wednesday visitors at the home of Mr. and Mrs. Robert Conley were Mr. and Mrs. John Conley of Brockville, Mrs. Liza Beggs of Heckston, Mrs. Janet Lattimore and Mr. and Mrs. Bert Lattimore.

Mr. and Mrs. Chester Gilmer and boys spent Christmas Day with Mr. and Mrs. Robert Gilmer of Pleasant Valley.

Mr. Wm. Farrell of Glen Stewart spent Christmas Day with Mr. and Mrs. Byron Allaby.

Mr. Bob Neil and Maureen, of Burritt's Rapids, visited Mr and Mrs. Roy McCarley on Tuesday.

Mrs. Alex Francis spent a few days last week with Mr. and Mrs. Harold Francis.

The many friends here of Mr. Howard Robinson of South Mountain are pleased to know he is on the gain after his recent illness.

Mr. and Mrs. Lawrence Wallace spent Sunday afternoon with Mr. and Mrs. Cecil Canning.

Mr. and Mrs. Lorne Conley and children visited Mr. and Mrs. Ray Grant on Thursday evening.

Mountain

Mr. and Mrs. Mansel Payne, Donna, Sharon, and Sharon Wyatt, of Brockville, were guests of Mr. and Mrs. Lyal Coughler and family on Sunday.

Miss Gail Christie spent Friday with her grandmother, Mrs. I. Christie.

Christmas Day guests at the home of Mr. and Mrs. Lyal Coughler were Mr. and Mrs. Gordon Graham and Brian, and Mrs. Margaret Payne of Ottawa, and Mrs. A. Gregory of Oxford Mills.

Mr. and Mrs. Wm. Allen were supper guests on Friday of Mrs. Shaw and Mrs. Christie, and overnight guests of Mr. Harry Christie and Jessie.

Mr. and Mrs. Geo. Imrie and family were dinner guests of Mr. and Mrs. Roy Baldwin of Inkerman.

Mr. and Mrs. Wm. Allen, of Wallaceburg, are renewing acquaintances in the village and called on his sister Mrs. Sam Crawford.

Mr. and Mrs. Murray Storey had their Christmas dinner with their daughter, Mrs. Arnold Johnstone, and Mr. Johnstone and family, and all went later to the home of Mr. and Mrs. Clayton Johnstone for a turkey supper.

Miss Ruth Shaver is spending the holidays with her parents, Mr. and Mrs. Ira Shaver.

Messrs. Raymond Porter and Fernley Byrd of Oxford Mills, and Misses Jeannie Maro and Donna Mackey spent Monday evening with Mr. and Mrs. A. Byrd.

Mrs. Herb Doran is a patient in the Winchester Hospital suffering from a severe cold.

Mr. and Mrs. Wm. Christie called on her parents Christmas morning and had dinner with her son, Grant, and Mrs. Christie and Beverley, of Heckston.

Mr. and Mrs. Morris Carlyle and family called on his mother, Mrs. George Carlyle, on Thursday night.

Little Brian Graham, of Ottawa, has spent the past week with his uncle and aunt, Mr. and Mrs. Lyal Coughler and girls.

Miss Mary Shaw, of Toronto, called on her grandmother, Mrs. Wm. Shaw, on Saturday.

We are sorry to report Mr. N. Crowder is confined to his bed with a bronchial attack, and all wish him a speedy recovery.

Mr. and Mrs. Wesley Barrigar spent Christmas with their daughter, Mrs. Evan Reddick, and Mr. Reddick, of Burritt's Rapids.

Mr. and Mrs. Edgar Workman called on Mr. and Mrs. Broder Workman on Sunday.

Mr. and Mrs. Bert Coughler, South Gower, called on his mother recently.

Mountain W. I. Meeting

The Christmas meeting of the Mountain Women's Institute was held at the home of Mrs. H. Richardson recently with an attendance of 14 members and 2 visitors. The meeting opened with the Institute Ode and Collect. The roll call was answered by a gift for a shut-in from each member. A committee in charge of distributing the gifts was elected.

The minutes were read and approved and the treasurer's report was given. Correspondence was read by the secretary and discussed. The convener of Citizenship, Mrs. S. Simms, gave a two-minute report. Mrs. Richardson reported on the proceeds of the cooking sale and of the Hospital Auxiliary held at the home of Mrs. W. Carlyle earlier in the month.

Mrs. N. Gibson conducted the program prepared for this meeting. The theme chosen was "Music for Young and Old." Mrs. Carl Simms assisted at the piano. A contest on Christmas Carols was won by Mrs. Carl Simms.

A dainty lunch was served by the hostess and committee. Mrs. A. Kerr moved a vote of thanks to all who helped make a very enjoyable afternoon. The meeting closed with the National Anthem.

Vernon

Mr. Maynard Hill spent the holiday Christmas week-end at his home with his parents, Mr. and Mrs. Dan Hill.

Mr. and Mrs. Donald Kennedy and Bobbie, of Montreal, spent Christmas at their parental homes here.

Mr. and Mrs. Ross Saunders and family, of Sudbury, spent the Christmas holidays visiting friends here and had Christmas dinner with Mrs. Saunders' sister and brothers, Miss Shirley Acres and Freeman and Frederick Acres.

Mrs. George Lewis and Donald had dinner on Christmas in Westboro with Mr. and Mrs. Edwin Snider and Anne, and had supper with Mr. and Mrs. Fred Lewis and family.

Many of the district schools held their Christmas Concerts which were all successful with good attendances, with the exception of our schools here in Vernon who had to postpone their concerts owing to the fact that many of the children were ill with the measles. They decided to hold the concert this Friday evening, Jan. 4th, and hope for a good crowd.

Mr. and Mrs. Edward Anderson spent Christmas Day with their son, Mr. and Mrs. Arthur Anderson and boys, at Osgoode.

Mr. and Mrs. Bruce Acres and girls spent Christmas with Mrs. Acres' parents, Mr. and Mrs. Charles Hopper and Donald, at Merivale.

Mrs. Etta Wyatt and Milton had supper Christmas night with Mr. and Mrs. Arthur Folkard and Doris, of Dunbar. Mrs. Gordon Wyatt and family, of Kemptville, were also guests at the Folkard home.

Mr. and Mrs. John Porteous had Christmas dinner in Aultsville with Mr. and Mrs. Manson McConnell and family. Other visitors at the McConnell home were Mr. and Mrs. Ivan Saunders, Mr. and Mrs. Jack MacDiarmid and Marjorie, Mr. and Mrs. Howard McConnell and Audrey, and Mrs. George McConnell, of Osgoode, and Mr. and Mrs. Chas. Acres of Winchester.

Mr. and Mrs Bert Duncan and Donald had dinner on Christmas Day with Mr. and Mrs. Hubert Carkner at Ormond and supper with Mr. and Mrs. Wilbert Duncan and family.

Flt.-Sgt. and Mrs. Victor Kennedy and girls, of Trenton, spent Christmas and the week-end at their parental homes here.

Mr. and Mrs. Jim Ellis of Ottawa spent Christmas with Mr. and Mrs. Clifford Wilkes and Robert.

The annual school meeting was held here last Wednesday. Mr. James Millar, Mr. Fred Lewis and Mr. Archie Sheldrick were elected trustees, and Mrs. Bill Porteous appointed secretary-treasurer. They decided to build a rink for the children and also to hold a crokinole and card party on January 11th in the Orange Hall to help out with the expenses.

Mr. and Mrs. Clinton Lewis and Ken spent Christmas with Mr. and Mrs. A. J. Kennedy at Hallville.

Christmas night supper guests of Mr. and Mrs. John Porteous were; Mr. and Mrs. Gerald Acres and family, of Madrid, N. Y., Mr. and Mrs. Chas. Walker and family and Miss Hilda Porteous, of Winchester, and Mr. and Mrs. Harold Porteous, Keith and Joyce, of Ottawa.

Congratulations to Mr. and Mrs. Keith Acres of Fergus, formerly of Vernon, on the birth of their son on December 26th.

Congratulations are extended to Mr. and Mrs. Wm. Dow on their 25th Wedding Anniversary on January 1st. We wish them many more years of wedded life and the best of health.

Mr. and Mrs. John Porteous attended the funeral of the late Mr. Milford Reid of Cornwall on Saturday.

Mr. and Mrs. Leonard Saunders and baby, from the West, spent Christmas and the week-end with their families and visited friends in the district.

Congratulations to Con. and Mrs. Jack Hanes on the birth of their son on Christmas Day at the Niagara General Hospital.

Mr. and Mrs. Chas. Acres, of Winchester, had supper Friday night with Mr. and Mrs. Bruce Acres and family.

Mrs. Keith Caldwell and baby, of Belleville, spent a week with her mother, Mrs. P. E. Hanes, and Mr. Caldwell joined them and spent the Christmas week-end with them. All spent Christmas Day with Mr. Frank Hanes and family.

Christmas Day guests of Mr. and Mrs. Peter MacMartin were Mr. and Mrs. Russell Wallace, Sandra and Karen, of North Gower, Mr. and Mrs. Orval Kinnaird, Winston and Stephen, of Kemptville; Mr. and Mrs. Albert Winters and family of Finch, Mr. Walter Bonsell, Mr. and Mrs. John MacMartin and baby, Margo Jean, Mr. and Mrs. James Robinson and Mr. and Mrs. Herb Robinson.

Sunday night supper guests of Mr. and Mrs. Stuart Dalgleish and family were Mr. and Mrs. Cameron Miller and family and Mrs. Pombert, of Ottawa; Mr. and Mrs. Allen Alford and Miss Jean Wyatt, of Winchester; Mr. Wilmott Wyatt of Smiths Falls, and Mrs. Etta Wyatt and Milton.

Mr. and Mrs. George Acres, Mr. and Mrs. Lorne Acres and family and Mr. and Mrs. Woodrow Holmes and family spent the Sunday before Christmas with Mr. and Mrs. Irvine Collins and children at Pembroke.

Mr. and Mrs. Stuart Dalgleish and family and Mr. Harvey Dalgleish, Mary and Billy, spent Christmas in Cornwall with Mr. and Mrs. Thos. Dalgleish.

Cute Nurse: "There's a patient in my ward who hasn't tried to make love to me yet."

Pretty Nurse: "One of mine is unconscious, too."

JO-ANNE SHOPPE

January Specials

LADIES' COATS

One group of Coats selected from regular stock

Half-Price

All Other Coats 20% Discount.

LADIES' BLOUSES

Broken Sizes and Assorted Materials.

Price $2.00

BRASSIERES

Well known makers. Clearing Out At

Half-Price

WOOL and NYLON

HOSE - $1.50 to $2.25

Lovely quality, full fashioned Sizes 8½ - 11

Jo-Anne Shoppe

PHONE 10 - WINCHESTER

The WORK SHOP

Keyes Block, Winchester.

WORK CLOTHES FOR THE WORKING MAN

WHERE YOUR DOLLAR GOES FARTHER!

HEAVY FLEECED UNDERWEAR	$3.98
PENMAN'S "95" UNDERWEAR	$7.75
PENMAN'S PREFERRED	$5.50
LIGHT BRUSHED COTTON COMBS	$2.98
PENMAN'S 100% NYON SOCKS	$1.19 pr.
NEW SHIPMENT OF FELT BOOTS, Felt or Leather Soles, All Sizes	$4.95 pr.

FULL LINE OF RUBBER FOOTWEAR

Open till 6.00 p.m. to Accommodate the Working Man.

A. CHRISTIE, Manager

USE THE WANT ADS — TO BUY — TO SELL — TO RENT — TO TRADE

CLASSIFIED ADVERTISING RATES

For Sale, Wanted, Lost and Found Advts., not over 25 words, 50 cents for first insertion and 35 cents for each subsequent insertion. Cards of Thanks, 75c minimum. In Memoriams, 50c, and 25c extra for each four lines of verse. Advts for this column are inserted on a Cash Basis only. They will not be accepted over the phone or by mail unless the party has an open account with us, or unless the cash accompanies the order

FOR SALE

FOR SALE—Girl's Figure Skates, size 2, Boy's Tube Skates, size 13. Also 1 Record Player with Records. Apply to Ralph Johnstone, Phone 152J3, Winchester. 33p

STARTED HY-LINE PULLETS—170 Pullets, 123 variety, three months old. Also 160 Pullets, 934A variety, one month old. Phone 77W, Berryholm Poultry Farm, South Mountain. 33tfc.

NEW and USED FARM MACHINERY

1 Used Case Forage Harvester, with hay and corn head; 1 Used Case Forage Blower; 1 Forage Wagon Box, with unloader; 1 Used McCormick Forage Blower; 1 New McCormick No. 20C Forage Harvester; 1 Used Dion 28x48 Thresher, on rubber; 1 Used Case 20x36 Thresher; 1 Used McCormick No. 7 Ensilage Cutter, on rubber; 1 New Farmall "200" Tractor, good buy; 1 New I-300 International Tractor; Manure Spreaders, Plows, Wagons, etc.

New and Used Machines of all types

ROSS H. BECKSTEAD

Phone 493W - WILLIAMSBURG

FOR SALE

WEDDING and social stationery, raised printing; personal serviettes, matches, place cards and wedding cake boxes. Fast service, reasonable prices. The Winchester Press, Phone 21. 20tfc.

FOR SALE—Stove Wood for sale. Delivered in quantities, $5.00 and $5.50 per cord. Ross H. Beckstead, Williamsburg. 19tfc.

WANTED

DEADSTOCK removed from your farm promptly for sanitary disposal. $2.00 service charge for each call. Telephone Collect: Winchester 114, Cornwall 3730. ST. LAWRENCE RENDERING COMPANY LIMITED

WANTED

Salesmen to sell top line of New and Used Cars and Trucks. Apply to—

MacDONALD MOTORS WINCHESTER

HELP WANTED—Young man to test milk samples (Babcock Tester) under the Milk Industry Act. Preferably with certificate but would consider training applicant if he will work to secure certificate promptly. Apply to Nestle's (Canada) Limited, Chesterville. 32c

LOST

LOST—Black and White Hound, with some Brown; female. Last seen in South Gower. Any person knowing of its whereabouts, please notify Frank Latourell, Telephone 616r14, Kemptville. 30-32p

WHERE ELSE DO YOU GET

- OPPORTUNITIES FOR TRAVEL AND ADVENTURE?
- HEALTHY OUTDOOR LIFE?
- GOOD PAY?
- EXPERT TRAINING IN NEW AND USEFUL SKILLS?
- DEVELOPMENT AND RECOGNITION OF YOUR CHARACTER?
- A CHANCE TO LEARN HOW TO HANDLE MEN?
- FREE MEDICAL AND DENTAL CARE?
- THIRTY DAYS HOLIDAY WITH PAY A YEAR?

except in the Canadian Army?

If you are 17 to 40 years of age, and able to meet Army requirements, the Canadian Army offers you these and other advantages of Army life. You enlist for a 3 year term. At the end of that time you may return to civilian life well fitted for the future, or continue in the service of your country.

Mail the coupon below, telephone or visit your local recruiting station.

Army Recruiting Station, 230 Main St. West, North Bay, Ont. — Tel. 456

Army Recruiting Station, 62 Young St. South, Sudbury, Ont. — Tel. OS 4-1117

Army Recruiting Station, 164 Wellington St., Kingston, Ont. — Tel. 4738

Army Recruiting Station, The Armoury, 220 Murray St., Peterborough, Ont. — Tel. Ri. 5-8365

Army Recruiting Station, No. 13 Personnel Depot, 589 Rideau St., Ottawa, Ont. — Tel. 9-2-2715

Army Recruiting Station, The Armoury, 515 Fourth Ave., Cornwall, Ont. — Tel. 524

ODSW-OR

56-20

Please send me, without obligation, full information on Army careers.

Name_____

Address_____

City/Town_____

Prov._____

Telephone_____

TO LET

TO LET—Storage or factory space behind Winchester Hotel, formerly occupied by Bond Refrigeration. Apply to Heidi's Restaurant, Winchester 33-34c

TO LET—3-room Apartment, unfurnished, $30.00; furnished, $35.00; 2-room Bachelor Apartment, $20.00 unfurnished; $25.00 furnished. Apply to Heidi's Restaurant, Winchester. 33-34c

For Quick Action, Use Press Classified Advts.

CARD OF THANKS

CARD OF THANKS—We would like to express our sincere thanks to all our friends, neighbours and relatives who remembered us with acts of kindness, messages of sympathy and floral tributes during our sad bereavement in the loss of our beloved mother, Mrs. N. Holmes. We especially wish to thank Dr. Byers, also Rev. F. K. Gordon for his kind, comforting message.—The Holmes Family. 33p

IN MEMORIAM

RIDDELL—In loving memory of our darling daughter, Shirley Jean Riddell, who died suddenly on January 5th, 1945.

This month of January again is here,
The saddest of the year,
The blow was hard, the shock severe,
To part with one we loved so dear.
—Father, Mother, Sister and Brother. 33p

SUMMERS—In loving memory of a dear father, John Summers, who died on January 3rd, 1956.

One year has passed since that sad day,
When one we loved was called away,
God took him home—it was His will,
Within our hearts he liveth still.
33c —The Family.

NOTICES

NOTICE

Pursuant to adjournment, the January Session of the Council of the Municipal Corporation of the United Counties of Stormont, Dundas and Glengarry will be held in the Council Chambers, County Buildings, Cornwall, on Tuesday, the 15th day of January, A.D. 1957, at 2.00 o'clock p.m.

L. C. KENNEDY,
Counties' Clerk-Treasurer.
County Buildings, Cornwall, Ont.
33-34c

SPECIAL NOTICE!

The Annual Meeting of the Mountain Agricultural Society will be held in the I.O.O.F. Hall, South Mountain, on Saturday, January 5, 1957, at 2.00 p.m. sharp. Everybody welcome.

DAVID BERRY, President. C. MARRINER, Sec.-Treas. 32-33c

PERSONAL — Hygienic Supplies (Rubber Goods) mailed postpaid in plain, sealed envelopes with price list. Six samples 25c, 24 samples $1.00. Mail Order Dept., M-57, Nov-Rubber Co., Box 91, Hamilton, Ontario.

DO YOU WANT TO BUY A FARM?

HAVE YOU A FARM TO SELL?

We Can Give You Action!

W. C. MacDONALD, Realtor. Winchester, Ont.

—or—

PIET TOXOPEUS, Realtor, Frankville, Ont.

New Term Opens January 3rd

New Classes are forming at the BROCKVILLE BUSINESS COLLEGE begining Thursday, January 3, 1957.

In a few months of **concentrated training** you can become one of the most wanted young people for business offices.

Training at the BROCKVILLE BUSINESS COLLEGE leads to careers in Secretarial, Stenographic, Accounting, Typing, Civil Service and many others.

Our bookelt "Planning Your Future" will be sent at your request.

BROCKVILLE BUSINESS COLLEGE
F. J. E. Rogers, Principal.
2 Court House Avenue Telephone Di—2-3926
Brockville, Ontario.

Notice To American Subscribers of Press

Subscribers to The Winchester Press residing in the United States should take note that when sending Postal Money Orders as payment of subscription they should have the issuing Postal employee or postmaster affix the words "Canadian Funds" below the amount on the Money Order. The money order, according to the Canadian Postal Department, is invalid in Canada if this is not done, and must be returned to the sender to have the necessary revision made before it may be cashed.



Telephone 21
THE WINCHESTER PRESS

FREE!

FREE SERVICE AND PARTS ON ALL NEW TV SETS SOLD BY US—FOR 90 DAYS ON ALL PARTS AND ONE YEAR ON THE PICTURE TUBE.

Preferred service will be given by us on all T V Sets sold by us after the Free service period expires.

Remember "SERVICE TO OUR CUSTOMERS" is our First Interest.

GRAHAM TV and APPLIANCES

Massey-Harris Ferguson Dealer

SOUTH MOUNTAIN Phone 4 ONTARIO

Elma

(Last Week's News)

Mr. and Mrs. Clare Poapst, of Eamer's Corners, were guests of Mr. and Mrs. Melvin Dillabough on Monday.

Mr. and Mrs. Jan BeKooy, of Ottawa, were holiday guests of Mr. and Mrs. Harry Carruthers and family.

Miss Gwen McMartin, of Cornwall, spent the week-end with her cousin, Miss Edith Smith.

Mrs. Elmer Dillabough, of Williamsburg, is spending some time at the home of her daughter, Mrs. Hubert Loucks.

Mr. Dwight Barkley is spending the Christmas season with his brothers in the West.

Mr. and Mrs. Egerton Barkley and Brian, Mr. and Mrs. Graham McPherson, and Mrs. Bowering visited Mr. and Mrs. Donald McMartin and family, of Cornwall, recently.

Sunday School Supper

The Sunday School Supper, held in Elma United Church recently, was attended by about ninety persons. After a sumptuous pot luck supper, an address was read by Mrs. H. Smith and a presentation was made by Mr. Maurice Beckstead to Mr. Mahlon E. Beckstead in honour of his 80th birthday and in appreciation of his many years of faithful service as S. S. Superintendent.

Rev. N. Bowering was chairman for the programme which included two Christmas films; recitations by Mrs. Bowering, Maurice Beckstead, Judy Merkley, Gerald Barkley, Hubert Barkley and Jean Barkley; piano solo by Margaret Dillabough; song by Marlene Merkley, Judy Merkley and Carole Beckstead; solos by Mary Carruthers and Wm. Beckstead, and a dialogue.

Following the programme, Santa paid a visit and distributed gifts and treats.

School Concert

An appreciative audience filled Elma church hall on Friday evening when the Public School children held their Christmas Concert.

The programme included choruses, "Deck The Halls," and "The Holly And The Ivy"; songs by the girls, "'Tis Christmas, Don't You Know," and "Coventry Carol"; recitations by Garry Flegg, Dale Froats, Betty Casselman, Susan Flegg, Heather McMillan, Bert Loucks, Carl Geggie and Lyn Weegar; drills, "Manners Class," by seven "negroes" and "Flag Drill" by eight girls; dialogues, "The Proper Treatment," "A Christmas Episode," and "Grandfather's Bright Christmas Plan"; exercises, "Five Little Evergreens," and "A Visit From St. Nicholas," and a Christmas Tableau in which the leading parts were taken by Diana McMillan, Dalton Barkley, Robert Barkley, Bert Loucks and Lloyd Garlough.

Mr. Fred Beckstead was pianist, and Mr. Stanley Barkley was chairman for the evening. Treats and gifts were distributed by Santa and his helpers.

They Need Your Help!



Increasing numbers of boys and girls from Ontario and many other parts of Canada come to The Hospital for Sick Children each day. A bad burn brought two-year-old Diane to the Hospital for skin grafting, but even the plaster cast she now wears has not dulled her interest in pretty dresses. The cost of caring for Diane and the thousands of other children who come to the Hospital each year is constantly increasing. This means that the Hospital's revenue from all sources is always less than its costs. Deficit this year is $231,925—slightly larger than last year—and it is this loss that is being met by friends of the Hospital who are sending their cheques to the Christmas appeal. Please send donations to The **Hospital for Sick Children**, 555 University Avenue, Toronto.

READ IT IN THE TORONTO STAR WEEKLY

200,000,000 TV fans around the world will soon be thrilling to the colourful story of the Mounties as Canada's growing video-TV industry starts hitting its stride.

The latest word from "top brass" in this important new Canadian industry releases details of a $1,200,000 extravaganza which is the largest expenditure yet announced for a Canadian TV shooting and the first time a Canadian film company has ever budgeted anywhere near this figure for a single assignment.

The TV series, entitled "RCMP" is one of three major projects that are being undertaken by a commercial film company in collaboration with the CBC. Further details of this newest TV development are now available in a full report by Harold Hilliard which appears in this week's issue of The Star Weekly.

HEALTH NOTE

BE YOUR AGE

The person over fifty who runs for the bus, lifts heavy weights or takes too strenuous exercise is asking for trouble. The heart is just as old as its owner and should not be expected to carry too great a load. After arriving at middle age, it is as well to cut down on athletics. The doctor is the best authority on the decision as to the individual's capacity for exercise. He will probably recommend walking, an invaluable way of keeping the muscles and mind in trim and perhaps will permit swimming and golf, if the patient has been accustomed to these sports.

ELEVENTH DOWN THE LINE

A country that has health standards as high as Canada's falls down rather badly in its figures on child mortality. There are ten other countries in the world whose statistics make a better showing in the survival of their babies. Medical authorities believe that this condition could be improved if the expectant mother were given better prenatal care. She should be under the care of her doctor or the local prenatal clinic all through the pregnancy, in order that she may have medical check-ups, and advice on diet and exercise.

GUERNSEY CLUB BANQUET HELD IN VERNON HALL

Malcolm MacGregor, of Morewood, was elected president of the Eastern Ontario and Ottawa Guernsey Club at their annual meeting and turkey banquet held at Vernon recently. Other officers are Jim Millar, vice president; secretary-treasurer, Mac Moffatt. The new directors are: Malcolm MacGregor, George Cain, Mac Moffatt, Leo Marion, Gerald Brunton, Ed Samson, Jim Miller, Dave Mann, Bill Stinson, Harold Brown.

Mr. MacGregor, acting as chairman, introduced John Simms, fieldman for the Ontario Guernsey Association, who gave an interesting address and presented long time production certificates and Ottawa Winter Fair awards.

Tap dancing by Jim Miller and daughter, Myra, was enjoyed. John Porteous won the men's first door prize for having the largest waist, and Douglas Cheney with the smallest waist. Mrs. Jim Brown won the ladies' first door prize in a birthday draw, and Barbara Brunton was the second winner.

Jim Miller introduced Joe Jacobson, school inspector with the Department of Northern Affairs, who presented slides and gave a talk on the Northwest Territories and Alaska.

The 4-H Club members were guests of the clubs.

Mrs. Brown: "For months I couldn't discover where my husband spent his evenings."

Mrs. Smith: "How did you find out?"

Mrs. Brown: "Well, one evening I went home and there he was."

LAYING MASH

WE HANDLE LAKKO and SAUNDERS' "WONDER" LAYING MASHES

Both are second to none.

Hugh McMaster

Phone 431 WINCHESTER

Plumbing and Heating Service

Complete Line of Bathroom and Kitchen Fixtures.

Findlay Furnaces and Conditioner Units.

Crane Oil Burners.

Beatty Pumps and Equipment.

Northern Electric Refrigerators and Appliances.

Pressure Systems.

Kitchen Ranges, Heaters, etc

J FADER & SON

Phone 60

WINCHESTER - ONT.

Canadian Pacific

TIME TABLE

EASTERN STANDARD TIME

WESTWARD

No. 21—12.52 a.m.—flag stop to Toronto and West.

No. 35—12.33 p.m.,—local, stops at all stations.

No. 29—7.08 p.m.—local, to Perth only.

EASTWARD

No. 22—5.23 a.m.—flag stop to Montreal and East.

No. 30—8.14 a.m.—local, stops at all stations.

No. 36—4.43 p.m.—local, stops at all stations.

SUNDAY ONLY

No. 597—12.03 p.m.—Westward to Smiths Falls only.

No. 598—6.04 p.m.—Eastward, stops at all stations.

R. D. LEDGERWOOD, Agent.

PINKUS SALVAGE and AUTO WRECKERS

—INCLUDING—

- Used Auto Parts
- Good Car Heaters
- Used Tires and Tubes
- Car Accessories
- Other Hard-To-Get Items
- Used Angle Iron & Piping

—WE SELL—

B. F. GOODRICH Products

—AND—

GLASS Cut To Measure, See

Fred Pinkus

Williamsburg - Ontario

Poultry Wanted

All kinds of Poultry Wanted at all Seasons. Also Hides and Wool. Highest Prices Paid, and you are assured of a Square Deal.

MORRIS ROSS

PHONE 19 - WINCHESTER

Hylo Egg-Grading Station

L. Kapeller, Proprietor

WINCHESTER, OSGOODE and CHESTERVILLE

Highest Market Prices

Paid Daily for our City Trade

2 Electric Grading Machines To Assure You Proper Grade.

If it is not convenient for you to bring your eggs to our Grading Stations at Winchester or Osgoode, you may leave them at any of the following stores where they will be picked up and your returns left twice weekly:

Allison's Store, Win. Springs
Thoms' Store ..... Elma
Lewis' Store ..... Dalmeny

Art and Amy DAYKIN

PHOTOGRAPHY

WEDDINGS
FAMILY GROUPS
CHILDREN

Osgoode, Ontario

Telephone Metcalfe 61-4.
North Gower 610-13.

FINA

- WASHING
- LUBRICATION
- FIRESTONE TIRES

HAROLD LEVERE, Lessee Dealer

Levere's Service Station

WINCHESTER PHONE 315 ONTARIO

G. E. ELLIOTT

PLUMBING and HEATING SALES

SPECIALIZING IN OIL HEATING & SERVICE

ESTIMATES FREELY GIVEN

WINCHESTER, ONTARIO

ST. LAWRENCE STREET — SHOP PHONE No. 295



The difference a feeder receives for a well-finished top grade steer compared to a poorly finished steer can be pretty substantial. Right now, for instance, there is quite a spread between commercial and top grade cattle.

Cattle feeders everywhere are finding that SHUR-GAIN Beefmaker makes a big difference in the type of finish they can put on cattle. On top of good finish they get faster gains and better feed conversions now that they can buy Beefmaker containing diethylstilbestrol.

INCREASE YOUR BEEF FEEDING PROFITS!

See us about a profitable feeding program for your cattle

H. S. LANNIN LIMITED

SHUR-GAIN FEED SERVICE

TELEPHONE 48W. - - WINCHESTER, ONT.

BOYD BROS.

Specializing In

ASHLAR BLOCK MASONRY

Granite Faced Concrete Blocks, Sills and Lintels.
Foundation Blocks. Concrete Block Silos.
Concrete Tile and Septic Tanks.

OSGOODE, ONT. Phone North Gower 659r11.



THRILL-POWER **Plymouth '57**

with revolutionary Torsion-Aire Ride

Never before have so many buyers been so excited about any new car. And no wonder—the beautiful new Plymouth's a real smoothie for ride as well as for looks. *Sheer pleasure* is all you feel behind the wheel of a *Thrill-Power* Plymouth with Torsion-Aire ride.

Torsion-Aire gives you that sports-car feeling of perfect control. Feel the way Plymouth takes the bounce out of bumps, how it nestles down to the road to take curves without lurching sideway. Or take braking—there's no "nose-dive" with Torsion-Aire on the job. Even emergency stops are almost perfectly level.

New Torsion-Aire ride . . . a Chrysler Corporation exclusive . . . is just *one* of Plymouth's many new features. But see for yourself. Drive a new *Thrill-Power* Plymouth today.

Plymouth is the lowest priced car with

- New low-slung Flight-Sweep styling
- New V-8 or 6 *Thrill-Power* go
- New super-safe Total-Contact brakes
- New revolutionary Torsion-Aire ride

. . . and new push-button Torque-Flite automatic transmission

SEE IT! THRILL-TEST THE NEW *THRILL-POWER* PLYMOUTH TODAY!

Manufactured by Chrysler Corporation of Canada, Limited

YOU'RE ALWAYS A STEP AHEAD IN CARS OF THE *FORWARD* LOOK

W. J. L. BOYD & SONS LIMITED

TELEPHONE 144, WINCHESTER, ONT.

200,000,000 BAGS of PURINA CONCENTRATES stand back of our *New* grain mixing service

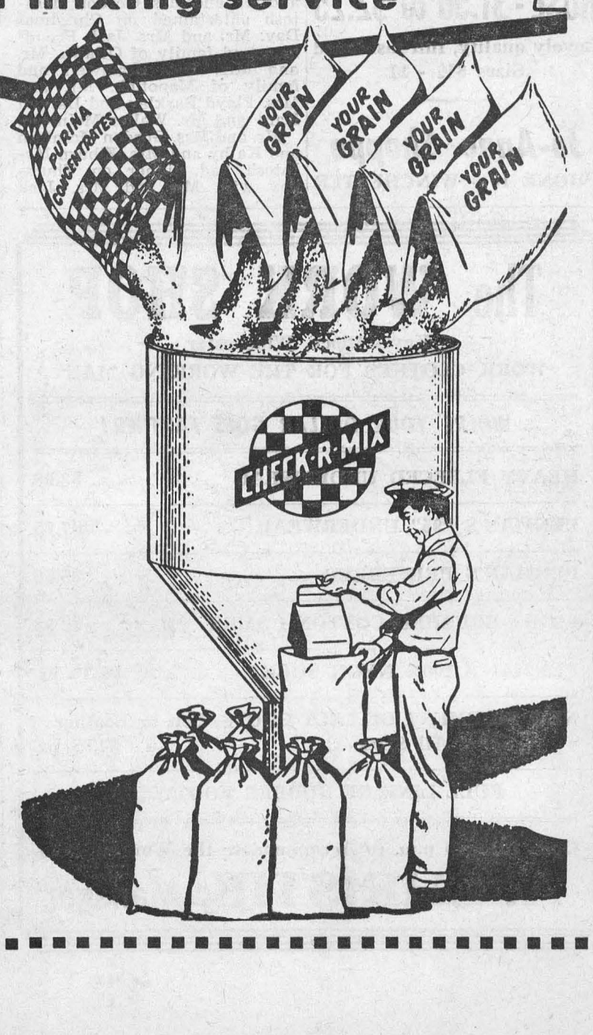

Soon ready to serve you with a completely new mill. Up-to-date in every way.

H. E. Saunders & Sons

Inkerman - - Ontario

CANADA'S health

MIND AND BODY

Mental illness and illness of the body have much in common in that neither is a reason for shame or secrecy. Mental illness is no longer regarded as a family scandal but simply as another ailment to which humans are susceptible, an ailment which, according to its severity, may be cured in a short time by proper treatment in a special ward of a general hospital or it may necessitate a longer period of treatment in a mental hospital. As with other serious diseases, it is important to have medical and psychiatric care at the first indications of the illness.

IN TIME OF EMERGENCY

At least one member in every household should receive training in first aid. Very few families are entirely free from occasional accidents, sometimes serious but usually minor, but even small injuries should be cared for; in case of more serious injury, someone who is qualified should be in charge until medical aid can be summoned. It is especially urgent in case of poisoning that the proper procedure be taken immediately, in order to save a life.

ADJUST TO RETIREMENT

Being able to adjust themselves to retirement may add many years to the lives of those who retire from a busy job. An active person who leaves a job for a life of idleness may actually decrease his life expectancy by years. Ten years at least is not too long to spend in experimenting with hobbies and compensatory occupations to take the place of the old career. By trying out these ways of spending the long sparetime of the future, the pre-retiree should enjoy the period of preparation and benefit from the results later.

FIRES CAN BE PREVENTED

Canada's death toll and property damage from fires is appalling for a country with as high degrees of education and civilization as Canada. The causes are often directly due to carelessness or neglect; smoking in bed, carelessness with cigarette butts, and neglect in the matter of electrical wiring and faulty equipment, frequently result in flareups in the home. It pays to make periodic surveys of the whole house from attic to basement, to check on possible fire hazards.

ALLERGY IN CHILDREN

Small children are often allergic to different substances but they can be given tests to discover the offending agent quite early in life, even before the age of two years. The effect of an allergy may mean skin eruption, "hay fever" or other forms of asthma or respiratory trouble, and digestive disturbances. By having tests, the trouble can usually be helped, once the substance responsible is discovered.

TIME IS A FACTOR

Cancer is one of the leading causes of death in Canada yet in many cases it could be controlled if it were discovered and treated in time. The important thing is to have treatment in the early stages and this depends upon consultation with the doctor immediately symptoms are suspected.



LORRAINE FOREMAN

With a toast to the New Year, here is vivacious Lorraine Foreman, singing star of CBC's "Country Hoedown."

MODERN ETIQUETTE

Q. What are the occasions when sending flowers is really obligatory?

A. To the funeral of a friend, or a member of a good friend's family. To an intimate friend who is—or has been—seriously ill. To neighbours who give an anniversary party. To a guest speaker, when we are the hostess.

Q. Should a hostess rise when greeting a guest who has just arrived, and other guests are already present?

A. Yes, always. A hostess is very discourteous who does not rise to greet every guest, and also when taking leave of each departing guest.

Q. How should one eat breakfast bacon, with the fingers or a fork?

A. When possible, with the fork. But when it is very dry and crisp and scatters into fragments when broken by the fork, fingers are permitted.

Q. How should the invitations be worded if the bride is a young widow?

A. They should be issued in the names of her parents, just as the invitations to her first wedding were. Thus: "Mr. and Mrs. Paul J. Miller request the honour of your presence at the marriage of their daughter, Ruth Miller Johnson, to, etc."

Q. I recently saw a man dining in a restaurant snap his fingers in order to attract the attention of the waiter. Isn't this considered rude?

A. This is exceedingly ill-bred! He should always wait until he catches the waiter's eye, then an inclination of the head will do the trick.

Q. Is there any rule as to who should make the introductions at an informal home gathering—the host or the hostess?

A. No. Either may do this.

HOME HINTS

Perfume Stains

Perfume stains may be removed from linen dresser scarves by the application of peroxide.

Weighing the Baby

The baby can be weighed by stepping on the scales with the baby in the arms, then again without holding the baby. Subtract the latter weight from the former.

Tough Meat

Tough meat can be made tender by the following methods: Pounding, slow cooking, or by laying it for a few minutes in vinegar water.

Cleaning Blue Serge

To clean blue serge, sponge it with strong indigo blue water, place it on a board after the water has been allowed to evaporate, and press with a warm iron.

Winchester Motors

TUDEBAKER CARS · TRUCKS

SALES and SERVICE

St. Lawrence Street, Near the C. P. R.

Our Garage is equipped to service and repair all makes of cars and trucks, and you'll find our charges reasonable. Let us do your job.

If you are looking for a good Used Car, drop in and see us. We may have just what you want. Why not place your order with us for a New Studebaker?

Remember, we are agents for Case Tractors and Farm Machinery, the best on the market. Give us a chance next time you need a piece of Farm Equipment.

TRACTORS and FARM MACHINERY

DOUG. ANGUS, Proprietor

PHONE 122 - - Winchester, Ont.

DIG IN - PULL THROUGH SNOW and MUD

CTC CANADIAN TIRE CORP'N

SUPER-LASTIC SNOW TRAVEL 670/15 13.30 and your Class "A" trade-in

Price without trade-in --- 15.30



SNOW TRAVEL – Big bargain in Winter driving safety...

With a pair of Snow-Travel Tires on your rear wheels you're safety-set all winter long. PULL AWAY fom ice-rutted curbs quickly and easily. CLIMB HILLS without slipping or sliding. NO BOGGING DOWN, even in deep snow, slush or mud. Hundreds of flexing lugs grip and bite their way through heavy snow, slush or mud. Sturdy 4-ply Super-Flex Rayon Cord with longer-lasting Jet Cold Rubber Treads. Super-Lastic SNOW TRAVEL is priced away below the market.

600/16	670/15
Reg. List	Reg. List
$18.95	$20.70
12.95	13.30
and your Class "A" trade-in	and your Class "A" trade-in

SAVE UP TO 45% Guaranteed and Road Hazard Insured

SUPER-LASTIC WINTER EXPRESS 670/15 15.95 and your Class "A" trade-in

Price without trade-in --- 17.95



NO DOWN PAYMENT Terms arranged to suit your Budget—

GUARANTEED and ROAD HAZARD INSURED

WINTER EXPRESS

Natural Rubber Tread

GET GOING — when others can't pull away. KEEP GOING — when others slip and slide. WINTER-EXPRESS "100-Level" Snow-Mud Tires with identical quality construction features as new car tires, at an honest-to-goodness savings to you of $13.10 (with trade-in) on the 670/15 size. Enthusiastic motorists who switched to WINTER-EXPRESS last winter tell us that they have never before used a tire with more downright PULL.

The deeper shoulder buttresses dig in to take a bigger bite — get you away fast and easy in heavy snow or mud. Smooth-riding centre tread ribs wipe slippery, treacherous film off ice and wet roads for sure "GO" and safe "STOP". WINTER-EXPRESS will PULL you through anywhere that chains will. Run smoothly and quietly on dry or bare roads. Priced for extra savings!

670/15	With class "A" trade-in	15.95
	Regular List Price $29.05	
710/15	With class "A" trade-in	17.95
	Regular List Price $32.80	
760/15	With class "A" trade-in	19.95
	Regular List Price $35.90	

OPEN WEDNESDAY AND SATURDAY EVENINGS TILL 11 P.M.

CTC Associate Store CANADIAN TIRE CORP'N

CANADIAN TIRE ASSOCIATE STORE

Save Safely

WILLIAMSBURG

Phone 161-R12 W. P. Henophy



A GENERAL MOTORS VALUE

TOP: *Fleetwood Sixty*; CENTRE: *Eldorado Biarritz*

Brilliantly new in Beauty... Brilliantly new in Performance!

Represented above are the most significant advancements we have ever been privileged to present to the motoring public.

This is Cadillac for 1957—entirely new in design and engineering . . . and bringing to the world's highways a wholly new standard of motor car quality and excellence.

Cadillac's renowned stylists have created a brilliant new Cadillac beauty . . . majestically graceful of line . . . wonderfully exciting in spirit . . . and with a new balance of chrome and glass and steel.

Cadillac's master coachcrafters have brought a new measure of luxury and glamour to the car's interiors . . . with gorgeous new fabrics and leathers . . . with inspiring new colors and patterns . . . and with marvellous new appointments and conveniences on every hand.

And Cadillac's world-famous engineers have introduced a sensational new concept of automotive performance . . . with two great new engines . . . with an even smoother, more responsive Hydra-Matic Drive . . . with greatly improved power steering and power braking . . . with a revolutionary new frame design . . . and with a host of other equally vital engineering advancements.

These dramatic Cadillac achievements are being presented for 1957 in ten individual body styles, including the breathtaking Eldorado series. Each is a Cadillac masterpiece . . . a brilliant tribute to the men who design and build the Standard of the World.

We cordially invite you to see . . . to inspect . . . and to drive the brilliantly new 1957 Cadillac at your very first convenience.

CAD-157C

MELVIN MOTORS LIMITED - - WINCHESTER, ONT.

SOCIAL AND PERSONAL

Mr. and Mrs. Claude Gordon, of Ottawa, called on the former's mother, Mrs. James Gordon, on Monday.

Mr. and Mrs. Hart Melvin left today for Clermont, Florida, where they will spend the winter months.

Mr. Graham Pemberton, of Cass Bridge, spent Friday evening with Mr. and Mrs. Lorne Pemberton and Linda.

Mr. Les. Fraser, of Alexandria, spent Sunday with his daughter, Mrs. Lorne Pemberton, Mr. Pemberton and Linda.

Misses Jean and Frances Greenfield, of Cornwall, were recent guests of Mr. and Mrs. Roy Fawcett and Julia.

Misses Ida and Emma Gardner spent Christmas Day in Ottawa the guests of Mr. and Mrs. W. H. Agnew and Miss Jane Agnew.

Messrs. William and Alex Allison, of Dorval, Que., spent the week-end with their uncle and aunt, Mr. and Mrs. W. C. MacDonald.

Miss Cleo Summers, of Iroquois, spent the Christmas holidays with her uncle and aunt, Mr. and Mrs. Raymond Douglas and family.

Mr. and Mrs. Ormond McConnell and Bonnie were Christmas Day guests of the latter's parents, Mr. and Mrs. Charles McGinnis, of Iroquois.

Mrs. Harvey Nesbitt of Smiths Falls, Mrs. R. A. Everts, Ottawa, Mr. and Mrs. Allan Everts and children, of Ottawa, Mr. Hickey Nesbitt of Avonmore, and Mr. Lloyd Nesbitt of London, were guests of Mrs. J. W. Nesbitt during the holiday season.

SOCIAL AND PERSONAL

Sigmn. George Fraser, Kingston, spent Sunday with his sister, Mrs. Lorne Pemberton, Mr. Pemberton and Linda.

Miss Stella Montroy spent Christmas at the home of her parents, Mr. and Mrs. Alex Montroy, and family, Inkerman.

Miss Catherine Moffat, R.N., of Montreal, spent the Christmas holidays with her parents, Mr. and Mrs. Walter Moffat.

Mr. Wilmott Wyatt, of Smiths Falls, spent Christmas with his sister, Miss Jean Wyatt, and niece, Miss Helen Davidson.

Dr. and Mrs. Fred Flora, of Toronto, spent the Christmas holidays the guests of Mr. Harry Flora and Miss Phyllis Henderson.

Mr. and Mrs. F. Erle Helmer and Mrs. Fred Helmer, of Winchester, spent New Years with Mr. and Mrs. Lynden Hough and family, of Finch.

Miss Betty Anderson, of Toronto, and Mr. Jack Anderson, of the RCAF, Rockcliffe, spent Christmas with their mother, Mrs. Stuart Anderson.

Mrs. Duncan McMartin, of Osgoode, who is spending some time with Mr. and Mrs. George Parish, of town, had Christmas dinner with her brother, Justin Docksteader, and Bill, of Ormond.

Mr. and Mrs. Geo. Parish entertained on Christmas Day their daughters, Mr. and Mrs. Colborne Helmer (Margaret) and family, Mr. and Mrs. Wm. Armstrong (June) and family, and Mrs. Parish's sister, Mr. and Mrs. Wm. Helmer and family of Pefferlaw, and Mrs. Wm. Helmer, Sr.

SOCIAL AND PERSONAL

Mr. and Mrs. Wm. Armstrong, of Vernon, spent Christmas with with Mr. and Mrs. Roy Merkley and family.

Mrs. Allan Foster, of Cornwall, spent a few days with her sister, Mrs. George Raistrick, Mr. Raistrick and family.

Mr. and Mrs. Dwight Jones and girls, of Kingston, were Christmas guests of the latter's parents, Mr. and Mrs. J. L. Dixon.

Miss Muriel Deeks and Miss Winnifred Deeks, of Ottawa, spent Christmas with their parents, Mr. and Mrs. Clarence Deeks.

Mr. and Mrs. J. H. Keyes and Robert spent New Year's Day the guests of Mr. and Mrs. Geo. Munroe and Mr. and Mrs. H. R. Keyes and Valerie at Smiths Falls.

Mr. and Mrs. J. H. Keyes and Mr. Robert Keyes and Mr. and Mrs. Arthur Christie spent Christmas Day with Mr. and Mrs. Allen Wing and son, of Brockville.

Mrs. Ella Utman, who motored to Florida with her daughter, Mrs. Cecil Champion, Mr. Champion and family, a few weeks ago, returned to her home here on Friday.

Christmas Day guests at the home of Mr. and Mrs. Jay Quart were Mr. and Mrs. Hubert Quart and family, of Maxville, and Mr. and Mrs. George Quart and family, of Montreal.

Miss Joyce Biccum, of Buffalo, N. Y., spent the Christmas holidays with her parents, Mr. and Mrs. Howard Biccum. She was accompanied by Mr. Ernest Garbie, also of Buffalo.

Mrs. Elizabeth Walker entertained on Christmas Day, Mr. and Mrs. Harry Summers and family, of Newington, Mr. and Mrs. Charles Walker and family and Miss Hilda Porteous.

Guests on Christmas Day at the home of Mr. and Mrs. Sparling Summers were Mr. and Mrs. Clare Summers and family, Mrs. Maude Summers and Gerald Summers, of Cass Bridge.

Visitors of Mr. and Mrs. Floyd Coons and sons during the holiday week-end were, Mr. Bryson Kenney of Richmond, Mr. and Mrs. Lorne Boyd of South Mountain, Mr. and Mrs. Floyd Pemberton and Mr. and Mrs. James Cardwell.

Christmas Day guests of Mr. and Mrs. Charles Turner were Mr. and Mrs. Ray Turner and daughters, of Blackstock; Mr. and Mrs. Edgar Turner and family, of Cornwall; Mr. and Mrs. Wallace Anderson and family, Cardinal; Mr. and Mrs. Harold Turner and Donna, Cardinal, and Mrs. Jas. Patterson, of Cornwall.

ANNUAL MEETING OF PUBLIC LIBRARY

The Annual Meeting of Winchester Public Library will be held in the Library Rooms on Friday, January 11th ,at 7.30 p.m.

ARNOLD DUKELOW, President
33-34c

LOCAL AND GENERAL

Observe Birthdays

Congratulations to two elderly Winchester citizens who are observing noteable birthdays. They are Mrs. James Gordon, who will be 88 on Monday, January 7th, and Mr. Andrew Fawcett, who celebrated his 88th birthday on Wednesday, December 26.

Christmas Party

On Friday evening, December 28th, the United Church Young People held their Christmas party in the Town Hall. An enjoyable time was spent playing games and dancing. A delightful buffet lunch was served and the evening was brought to a close with the Mizpah Benediction.

NEW LICENCES NOW ON SALE

New license plates and drivers' licences went on sale at 250 offices throughout Ontario on January 2nd, Highways Minister Allan announced today.

About 2,000,000 new plates—white numbers on black backgrounds—will be issued.

The local licence issuer is Mrs. Ella Utman, Main Street, West.

HONOURED ON 25th WEDDING ANNIVERSARY

A very happy occasion was observed recently when relatives, friends and neighbours gathered at the home of Mr. and Mrs. Roy Barkley of South Mountain to join in the celebration of their 25th Wedding Anniversary.

Mr. Barkley is the son of the late Mr. and Mrs. John Barkley of Dixon's Corners, and Mrs. Barkley is the former Estella Murdock, daughter of the late Mr. and Mrs. Wilson Murdock of Shanly. They were married on December 16th, 1931, at Shanly United Church manse by Rev. Wilson Stewart. Mr. and Mrs. Barkley have been blessed with a family of four sons and four daughters, Ray and John of Ottawa, and the rest at home.

Their home was tastefully decorated for the occasion, and a very enjoyable time was spent by all.

Many beautiful gifts of silver and china were received, and on behalf of the neighbours they were presented with a lovely reading lamp by Wilfred Crowder.

Mr. and Mrs. Barkley thanked their friends and neighbours for their expressions of esteem and good will.

At the close of the evening a delicious lunch was served, and all joined in wishing Mr. and Mrs. Barkley many more years of happy wedded life.

LATE MRS. SAMUEL A. PARK

A well known resident of Kenmore, Mrs. Samuel A. Park died at her home there on Christmas Day in her 88th year.

Born at Ormond on March 1st, 1869, she was the former Mary Jane Wilson, youngest daughter of the late John G. Wilson and his wife, Elizabeth Dewar. In 1895 she was married to Samuel A. Park, who predeceased her in June, 1951. She was a member of the Kenmore Baptist Church.

Mrs. Park leaves four daughters, Della, at home; Mrs. Orvis K. Steven (Jean), of Cannamore; Mrs. Bernard Last (Emma) of Vernon, and Mrs. Esbon A. Rice (Agnes), of Ormond, and one son, Donald, at home; fifteen grandchildren and ten great grandchildren.

The funeral service was conducted at her home on Thursday at two p.m. by the Rev. Jas. Taylor, minister of Kenmore Baptist Church, assisted by Mr. Fred Elson, pastor of the Kenmore United Church. Entombment was made in the vault at Springhill to await burial in the Spring. The pall-bearers were five grandsons, Lloyd and Allan Steven, Lorne, Gordon and Keith Last, and Robert McLaughlin.

Many beautiful floral tributes spoke of the high esteem in which the deceased was held.

WILLIAMSBURG IS SCENE OF WEDDING

The Christian Reformed Church at Williamsburg was the scene of a double-ring wedding ceremony recently when Janny, eldest daughter of Mr. and Mrs. Frederick Zandbergen, became the bride of Arie, son of Mr. and Mrs. John Geurkink, all of Brinston. Rev. Cecil Tuininga, of Williamsburg, pastor, conducted the service.

The bride was given in marriage by her father, and attended by her sister, Miss Rick Zanbergen, and Miss Joan Guerkink, sister of the groom. The groom was attended by his brother, Henry, and Henry Zandbergen, brother of the bride. Miss Alice Zandbergen was flower girl.

The bride wore a gown of silk lace and nylon net designed with a matching jacket which had long sleeves and pearl trim on the collar. The bouffant net skirt was accented with lace inserts and a flounce.

Immediately following the ceremony, a wedding dinner was served to 60 guests, at the home of the bride, and in the evening 150 guests were entertained at a reception in the Memorial Hall, Brinston.

Coming Events

WEEK OF PRAYER SERVICES BEING HELD IN LOCAL CHURCHES

Services begin on Tuesday, January 8th, and end Friday, January 11th. All services begin at 7.45 p.m. The theme for this year is "In The Interests of Christ."

Tuesday, Jan. 8th, in the Presbyterian Church.

Wednesday, Jan. 9th, in the United Church.

Thursday, Jan. 10th, in the Baptist Church.

Friday, Jan. 11th, in the Wesleyan Church.

JUNIOR HOCKEY LEAGUE SCHEDULE

Jan.
3—Metcalfe at Morrisburg.
4—Finch at South Mountain.
7—Winchester at Metcalfe.
10—Finch at Morrisburg.
11—Metcalfe at South Mountain.
14—Winchester at Finch.
16—S. Mountain at Morrisburg.
16—Finch at Metcalfe.
18—Morrisburg at Winchester.
21—Morrisburg at Finch.
23—Winchester at Morrisburg.
25—Metcalfe at Winchester.
25—Morrisburg at S. Mountain.
28—Winchester at S. Mountain.
28—Metcalfe at Finch.
30—Finch at Winchester.
30—South Mountain at Metcalfe.

NOTICE TO W. H. S. STUDENTS

W. H. S. Students are asked to bring their skating outfits to school on Thursday, January 3rd, as there will be School Skating and Hockey on that day at the Community Centre from 3 until 5 p. m.

J. H. WILLARD,
Principal.

Barn Meeting

Under the auspices of the Dundas Holstein Breeder's Club a Barn Meeting will be held at the farm of W. R. McMenomy and Son, Inkerman, on Thursday, January 10th, starting at 1.00 p. m. Guest speaker: Dr. J. Meads, regional Veterinary Laboratory, Kemptville. Grading and Judging competition. Prizes.

Everybody Welcome.

Community Theatre, Chesterville

Thurs., Fri., Sat., Jan. 3-4-5

"PRINCESS OF THE NILE"

In Technicolor. The Temptress of the Ages. One thousand years cannot dim her beauty. Of all the women who ever lived none was so treacherously fascinating. With Debra Paget, Jeffrey Hunter and Michael Rennie.

And on the same Programme:
"The OUTLAW'S DAUGHTER,"
In Color.

SPECIAL NOTICE!

Until further notice, all Appointments for Eye Examinations will be handled AT CHESTERVILLE, co P. J. GILROY, Jeweller, or Ottawa Office, 165 Sparks Street

Next visits will be Thursday, January 10th and Thursday, January 24th.

For Appointment, Telephone 355, Chesterville, in advance.

H. W. ALGATE
OPTOMETRIST
CHESTERVILLE — 165 Sparks St., Suite 406
Phone 355 — OTTAWA, Ont.

EXTRA! EXTRA!
NEW USED CAR LOT NOW OPEN



THE NEW CAR LOT IS LOCATED JUST SOUTH OF OUR MAIN GARAGE ON ST. LAWRENCE STREET

AT OUR NEW, SPACIOUS USED CAR LOT YOU WILL FIND BIGGER AND BETTER USED CAR VALUES, AS WELL AS TOP DEALS IN NEW CHEVROLETS, OLDSMOBILES, AND CHEVROLET TRUCKS. YOU ARE CORDIALLY INVITED TO DROP IN AND INSPECT THE NEW LOT, AND TALK OVER YOUR CAR OR TRUCK NEEDS.

MELVIN MOTORS Ltd.
General Motors Cars and Trucks
Your Exclusive "Triple Check" OK Used Car & Truck Dealer for Eastern Ontario.
TELEPHONE 113 - WINCHESTER, ONT.
Open Evenings Until 9.30—Later By Appointment.

New Year Greetings

Not because of custom long established of extending greetings at the holiday season, but because of sincerity of our appreciation, of your kindly friendship and loyal patronage, we are prompt by the spirit of the season to wish you a

HAPPY and PROSPEROUS NEW YEAR

DUNCAN'S STORE
Telephone 56 - - Winchester, Ont.

Food Specials
FOR FRIDAY and SATURDAY

PASTEURIZED MILK, quart 15c
WHIPPING CREAM, Half pint 25c
PURITY CHOCOLATE CAKE MIX 22c
HALO SHAMPO, Large 75c

MEAT DEPARTMENT
ROAST or STEW BEEF 35c
BEEF STEAK 59c

REYNOLDS' MEAT MARKET
TELEPHONE 85 - - WINCHESTER, ONT.

New Year Specials

JOHNSTON'S BABY POWDER, ... 2-39c tins for 69c
TRUSHAY HAND LOTION ..... $1.35 value for 99c
NOXZEMA CREAM, Economy Special, 10 oz. .. $1.25
AQUAMARINE LOTION, Revlon, Reg. $2.00 for $1.25
RD. WEST TOOTH BRUSHES ..... 2 for 49c

LA ROSE PHARMACY
Winchester Rexall Drug Store
G. H. LA ROSE, Phm. B.
TELEPHONE 34 WINCHESTER, ONT.
Open Monday, Tuesday, Thursday and Saturday Evenings.
WE DELIVER

Watch Next Week's PRESS!
FOR OUR
JANUARY SALE!
Terrific Bargains!
MORGAN'S
"The Home of Quality Brands"
TELEPHONE 326 - - WINCHESTER, ONT.



Are You Building or Remodelling?
If so, consider PLYWOOD for your interior finish. Consider the advantages: light weight, easy to handle, initial cost and finishing will provide years of beauty.
PRICED AS LOW AS $4.80 per sheet.
H. S. LANNIN LIMITED
WINCHESTER, ONT.
PHONE 48W
LUMBER & MILLWORK - BUILDING MATERIALS

NORMAN BLACKLER
HARDWARE - SHOES - DRY GOODS
PHONE 135 — AUTHORIZED C·C·M· DEALER — WINCHESTER ONT.

Fawcett Oil Space Heaters
40,000 B.P.U's, Will Heat 5 Average Rooms
Priced at $102.50
18 MONTHS TO PAY.

Every Size Of C.C.M SKATES In Stock
From $8.95

C.C.M. Hockey Sticks $1.00 up

Keyes' CASH Store
Special Sale

6 ONLY — PURE WOOL BLANKETS — 6 ONLY
72x84 ins., Green, Reg. $12.19. SALE PRICE $8.98 ea.

IBEX FLANNELETTE BLANKETS, 70x90 ins.
First Quality ..... $6.49 Pair

PRINTS—New Patterns ..... 59c - 69c - 75c Yard

BOYS' HOODED DUFFEL COATS, Lined Throughout
$8.49 - $12.95

SEE OUR ASSORTMENT of NEW LAMPS & SHADES

J. H. KEYES
TELEPHONE 16 - WNICHESTER, ONT.

Woods' Hardware
PHONE 109 - - WINCHESTER, ONT.

Skates
FAMOUS (Bobbie) BAUER SKATES

Ladies' Figure Skates ..... $10.25 to $12.75
Men's Tube Skates ..... $10.75 to $20.50
Boys' Tube Skates ..... $6.80 and up
Girls' Figure Skates ..... $5.55 and up
A Few Pairs of Used Ladies' Skates on hand, as Low as $4.00 Pair

Aluminum and Steel Snow Pushers, Snow and Stable Shovels, Long Handle and D Handle Axes, Axe Handles, Stable Brooms, Large Stock of House Brooms from $1.39 up.

GOOD STOCK OF HARDWEAR

YOUR VALUED PATRONAGE SOLICITED