THE WINCHESTER PRESS

VOL. FIFTY-SEVEN — WINCHESTER, ONT., THURSDAY, AUGUST 24th, 1944. — NO. 16



STORY TELLER

Mary Grannan returns from her New Brunswick vacation this week with every pocket of her imagination filled up with ideas. The ever popular teller of tales will be exploring some of those pockets when her "Just Mary" stories begin again on Sunday, September 3, at 1.15 p.m. EDT, 2.15 p.m. ADT, over the Trans-Canada Network of the CBC.

BIRTHS

At South Mountain, on Saturday, August 19th, 1944, to Mr. and Mrs. Howard Levere (nee Fannie E. Beckstead), a daughter.

FALL FAIR DATES

Dates on which district Fall Fairs will be held this year are as follows:

Almonte	Aug. 31-Sept. 2
South Mountain	Aug. 31-Sept. 1
Chesterville	Sept. 5-6
Newington	Sept. 7-8
Perth	Sept. 8-9
Richmond	Sept. 7-9
Vankleek Hill	Sept. 6-8
Lanark	Sept. 15
Lansdowne	Sept. 11-13
Maxville	Sept. 14-15
Metcalfe	Sept. 15-16
Spencerville	Sept. 19-20
Carp	Sept. 29-30

CASS & CASS
F. M. CASS, M. A. W. J. CASS, K. C.
LAW OFFICES
Chesterville, Dial 371. Winchester
Bank of Montreal Block. Phone 11

While Capt. Cass is on Active Service, Mr. W. J. Cass, K.C., will be in the Winchester Office every afternoon except Saturday and in the Chesterville Office every forenoon.

Poultry Wanted

I am in the market for all kinds of Poultry and will pay Highest Market Prices for same. Hides and Bags also wanted.

PHONE 170

LOUIS WEINER

WINCHESTER - ONT.

Wesleyan Young People's Convention

The annual Young People's Convention of the Wesleyan Methodist Church of Canada was held in the Tabernacle at Winchester, Ont., on August 18th, 19th and 20th. The President, Mr. E. E. Wilson, of Cornwall, was in charge. Rev. H. K. Sheets, of Enid, Okla., the General Superintendent of the W. Y. P. S. of America, was the guest speaker. Special singing by a Young People's choir, also by Rev. Ed. Seaman, of Heuvelton, N. Y.; Miss Doris Cowherd, of Brantford; Mrs. Dwight Deeks, Woodstock, and a male quartette, was enjoyed.

Saturday morning was devoted to Sunday School work, with Rev. J. A. Spearman, of Belleville, in charge. The following topics were discussed: (1) Some marks of the successful S. S. Superintendent, by Rev. J. Weaver, of Newington.. (2) How to enliven a dead Sunday School, by Mrs. A. Freeman, of Ottawa. (3) Incentives to Faithfulness, by Mrs. E. E. Wilson, of Cornwall. These were followed by two demonstrations of teaching: (1) How to teach and hold your class, by Mrs. Arthur Summers; (2) How to use Flannel Art, by Mrs. Lawrence Helmer.

An impressive service was held on Sunday afternoon, when an Honour Roll of the boys and girls of the Conference, in the Armed Services, was unveiled. Ninety names appeared on the list. The guest speaker for this service was Major E. H. Thompson, who has served as Chaplain overseas for over three years. Corporal Kenneth Smith and Pte. Elory Deeks unveiled the Honour Roll. This service was attended by friends and relatives of those enrolled.

ACCEPTS VERNON CALL

Rev. A. H. Jones, originally of the Athens district, has accepted a call to the pastorate of the Baptist church at Vernon, and will take his last services at Parkhill, Ailsa Craig and Denfield, Ont., on September 3rd. His duties at Vernon will commence about the middle of September

Winchester Upper School Results

Following are the results of the Upper School Examinations for Winchester High School:

Doris Armstrong—Eng. Lit. 3, Mod. Hist. C, Chem. C, Fr. Autht. C.

*Elgin Bowman—Eng. Lit. C, Mod. Hist. C, Trig. C, Chem. 3, Fr. Auth. 2, Fr. Comp. 2.

*Maroin Carkner—Bot. C.

*James Carlyle—Eng. Comp. C, Eng. Lit. 2, Mod. Hist. 3, Trig. C, Bot. 3, Zool. 3, Fr. Auth. 3, Fr. Comp. C.

*Isabel Comrie—Eng. Comp. C, Mod. Hist. C, Trig. 2, Geom. 2, Bot. 1, Zool. 2, Chem. 2.

*Marion Coons—Geom. 2, Zool. 2, Chem. C.

*Jean Gallinger—Eng. Comp. C, Eng. Lit. C, Mod. Hist. C, Geom. C, Bot. 3, Zool. C, Chem. C, Fr. Auth. 2, Fr. Comp. C.

*Laura Porteous—Geom. 2.

*Doreen Wallace—Eng. Comp. 1, Eng. Lit. 2, Mod. Hist. 3, Trig. C, Bot. 3, Zool. 1, Chem. 3, Fr. Auth. 3, Fr. Comp. C.

Reg. Workman—Eng. Comp. C, Eng. Lit. C.

"*" means that a student has passed on all the subjects he or she took in Grade XIII last school year.

Legend—1, 75-100; 2, 66-74; 3, 60-65; C, 50-59.

Date of School Opening—Sept. 5th.

Theatre News!

PICADILLY

NOW PLAYING

Thurs., Fri., Sat., AUGUST 24-25-26

"KEEP 'EM SLUGGING"

The Dead End Kids go to work, they're tough and rough, but they mean well.

—Also—

"SANTA FE SCOUTS"

Stirring action thrills in the land of adventure. It's the Mesquiteers most exciting Range Hit.

Next Week's Features

Mon., Tues., Wed., AUGUST 28-29-30

"ADVENTURES OF TARTU"

It's a tense, emotional Drama of a man and woman who fought for freedom, asking nothing but the chance to even the score with the Axis. Starring Robert Donat and Valerie Hobson.

Thurs., Fri., Sat., Aug. 31-Sept. 1-2

"YUKON PATROL"

Menace under the Arctic Circle, enemy agents at large. Starring Allan Lane, Robert Strange and Lita Conway.

—Also—

"AFFAIRS OF JIMMY VALENTINE"

Dragged from hiding, Jimmy Valentine plays another hazardous chapter. Starring Dennis O'Keefe, Ruth Terry and Gloria Dickson.

WEDDINGS

KNOWLES—BLAIR

The marriage of Dorothea Jean Blair, daughter of Mr and Mrs. Russell A. F. Blair, to John Warwick Knowles, B.A., of Montreal, son of Mrs. D. G. French, of Toronto, and the late A. R. Knowles, took place on Saturday afternoon at the home of the bride's parents, Metcalfe. Rev. E. G. Warren officiated at the 2 o'clock ceremony. The organist was Mrs. Howard Fetterly, and Miss Luella Bouck, the bride's aunt, sang "Because," during the ceremony.

Given in marriage by her brother-in-law, Mr. Alan Knowles, and attended by her sister, Miss Isabelle Blair, the bride was lovely in a floor-length gown of white slipper satin with front panels and a yoke of lace. The gown was fashioned with a shepherdess waistline and a Sweetheart neckline and tiny covered buttons to the waist. The long sleeves came to points over her hands, and her fingertip veil of rich net fell softly from a cap of lace and satin petals. She carried a bouquet of American Beauty Roses, white larkspur and bouvardia.

Following the ceremony, a reception at the home of the bride's parents was held, and later the couple left on a trip to the Laurentians. For travelling, the bride wore a blue wool dress with matching hat and black accessories. A shoulder knot of Talisman roses completed her ensemble. On their return they will reside in Montreal.

Out-of-town guests included Mr. and Mrs. D. G. French, and Miss Mary Blair, of Toronto; Mr. and Mrs. Hugh Matheson, of Sudbury; Mrs. R. MacDougall, Granum, Alta.; Mr. and Mrs. W. G. Blair, Mrs. W. R. Allison, Miss L. Bouck, Mr. H. Matheson, all of Ottawa; Miss Frances Chapman, of Brockville; Mr. and Mrs. H. Fetterly and Miss Edrie Boyd, of Winchester; Mr. and Mrs. J. A. Bouck and Miss M. Bouck, of Osgoode, and Miss Ruth Wallace, of Kars.

New Homes Nearing Completion Here

During the past few months three new homes have been under construction here, two of which are almost completed. Mr. Lawrence Walker, who erected a fine brick semi-bungalow on St Lawrence Street, South, will take up residence there shortly, or as soon as the interior decorating is completed. On Main Street, West, Mr. Harold Lannin has erected a stately granite stone-block residence. Most of the exterior work has been completed, but there is considerable to do on the inside. When this home is completed, it will have all the modern conveniences known to the present generation. Not only will it be one of the most picturesque homes in town, but it will be one of the most valuable properties from a money standpoint. Back on Dufferin Street, Mr. Wellsley Durant is making steady progress with his bungalow, which is also being constructed of granite blocks Mr. Durant hopes to have it completed within the next two months.

LOCAL AND GENERAL

Wounded In France

Mr. and Mrs. Frank Smith, Prescott, have received word that their son, Gnr. John Smith, 20, was wounded in France on August 1, sustaining shell fragment wounds in the left shoulder, knee and both hands. On August 3rd he was officially listed "seriously ill" as a result of his wounds. He has been overseas three years.

Rink Directors Met.

The Directors of the Winchester Arena Company held a meeting on Monday evening, with Mr. J. L. Dixon, President, presiding. It was decided to have the interior of the rink painted, toilets of a more sanitary nature installed, and some minor repairs attended to.

Pigs Escape Injury.

When Mr. Wilson Levere's 120-ft. barn, near Brinston, was blown down during a wind storm last week, two 400 lb. brood sows, the only livestock in the building at the time, escaped injury. As soon as the wind subsided, Mr. Levere and his neighbours set about to clear away the wreckage where the pigs were housed, believing them to be dead. However, to their amazement, both animals were alive and unharmed.

Park Plan Satisfactory.

At the request of the local 100 Club, the Dept. of Horticulture, Experimental Farm, Ottawa, has prepared and submitted to the Club, blue prints of a ground plan for the front part of the Fair Grounds, which is being transformed into a Municipal Park and Recreational Centre. The plan meets with the approval of the Park Committee and immediate action will be taken to transform the grounds according to the blue print.

"Have you done anything to check the crime wave in Crimson Gulch?"

"There isn't any crime wave," answered Cactus Joe. "When we find we can't make the citizens stop drinkin' and gamblin' we pass a law makin' both legal."

Have you figured out how much less you will have to pay Mr. Ilsley next year? Neither have we.

Morris Ross' Barn Razed By Fire

Fire, of undetermined origin, broke out in the fine stock barn on the farm of Mr. Morris Ross, Main Street West, about 10 o'clock on Tuesday morning, and completely razed the building, together with the season's crop of hay and grain, a quantity of straw and some farm equipment. There was a stiff north-west breeze blowing and for a time it looked as though the fire would spread to the large frame residence and other nearby buildings. A change in the wind, however, greatly assisted the many volunteer fire-fighters, who did an excellent job in keeping the blaze confined to the barn.

The new fire-pumper was given a good test and proved to be a very efficient machine. The water supply was not as good as most citizens would like it to be, but in spite of the prolonged dry spell, there was sufficient to fight the fire. Two reservoirs were pumped dry and a third one nearly emptied in the three hours of steady pumping.

A new double garage, recently erected, not more than a few yards from the barn, was also badly damaged. It caught fire during the few minutes it took to run the pumper from one reservoir to another, otherwise it would have escaped with one scorched side. When the pumper resumed work, the upper part of the garage was burning in great style, but the firemen succeeded in extinguishing the flames before the building was a total wreck.

Embers from the fire were carried a considerable distance from the blaze, and, with everything so dry, many nearby neighbours kept the roofs of their buildings soaked with water by using garden hose and buckets.

When the fire was at its heighth, the smoke and flames were visible for several miles.

Just how the fire started is not known. It was first noticed by Mr. Harold Lannin, who was working at the rear of his new home at the time. He says, there was one big burst of smoke, and the blaze seemed to envelope the whole building in a few seconds. He turned in the alarm and in record time the local fire brigade was on the job and had two streams of water playing on the flames and adjoining buildings.

Mr. Ross was in Montreal at the time, having left for there on Monday night with a truck load of poultry, and as far as is known, no one was in the barn for several hours prior to the fire.

Since purchasing the farm from the Frank Parker Estate, Mr. Ross had been making steady improvements to the property. The barn had been thoroughly overhauled and was one of the finest in the district.

The loss, estimated at $6,000, is partly covered by insurance.

CARLYLE ANNUAL PICNIC HELD AT REID'S MILLS

The annual Carlyle picnic was held recently at the home of Mr. and Mrs. Will Carlyle, Reid's Mills, and was attended by many from this district, who are descendants of George and Walter Carlyle and their wives, who came from Scotland and made their homes in the Dunbar district.

The usual dinner hour was enjoyed under the maple trees on the lawn. The member coming the longest distance was Prof. W. J. Reid, of Charlottetown, P. E. I. The oldest member present was Mrs. Sharp, of Kemptville, and the youngest, Elaine, daughter of Mr. and Mrs. Willard Carlyle, Reid's Mills. Two have been called by death, Mr. W. A. McElroy, of Chesterville, and Mr. Adison Reid, of Reid's Mills. A number of the younger members are in the armed forces. Games and sports were part of the program, and the election of officers took place, as follows:

Hon. Presidents, Thos. Carlyle, of Winchester; Geo. Carlyle, Dunbar; Mrs. Sharp, Kemptville; President, Geo. W. Carlyle, Mountain; Vice President, Walter Carlyle, Morewood; Sec'y.-treasurer, Mrs. Lyle Hunter, Morewood, and others for the different committees.

Prize Lists For Metcalfe Fair Ready For Issuing

An interesting prize list covering the 1944 edition of the long established Metcalfe Fair, to be held on September 14 and 15, has now been issued by the Metcalfe Agricultural Society. As usual, a considerable number of special prizes are offered, and the Carleton County Black and White Day featuring the display of Holstein-Friesian cattle, promises to be one of the events of the fair. Similar competition is planned for Ayrshire Cattle, known as Red and White Day. The Carleton County Boys' Calf, Swine and Potato Clubs will also compete at the Fair. In several classes, prizes have been increased, and where 2 or 3 prizes were formerly offered, four are now being given. This year marks Metcalfe's 88th annual exhibition, and the directors are anticipating one of the greatest shows in the society's history.

He: Henpeck tried to thrash his wife last night, and the police were called in time to prevent the tragedy.

She: The brute! Did they send him to prison?

He: No, they carried him to the hospital.

OBITUARY

MR. H. H. W. NESBITT DIES AT OTTAWA

A manufacturers' agent in Ottawa for the past 42 years, director of the Canadian Commercial Travellers' Association and member and past senior councillor of United Commercial Travellers' Association, Mr. Herbert H. W. Nesbitt, 34 Lakeside avenue, died Saturday in Civic Hospital in his 63rd year.

Well known throughout the city for his interest in philanthropic and charitable works, Mr. Nesbitt was a member of the board of directors of the Protestant Children's Hospital, the Protestant Home for the Aged, and the Shriners' Club.

Born at Winchester Springs, son of the late Hugh F. Nesbitt and his wife, the former Sarah Armstrong Nesbitt, he went to Ottawa in 1902 and eight years later married Anna Gould, who predeceased him in 1942.

A past master of Prince of Wales Lodge, A. F. and A. M., he was a member of St. Andrew's Lodge and attended St. James' United Church. He was a member of the Scottish Rite, Rose Croix, and of the Consistory, Hamilton. He was the immediate past president of the 43rd Regimental Association.

He is survived by one son, Herbert H. J. Nesbitt; one daughter, Mrs. P. E. H. Brady, and one grandchild, all of Ottawa.

Funeral services were held in the chapel of Hulse and Playfair at two o'clock Tuesday afternoon. Rev. John A. Waddell officiated. Interment was made in Pinecrest cemetery.

SEPTEMBER 3rd IS NATIONAL DAY OF PRAYER

State Secretary McLarty announced this week that Sept. 3—date of the outbreak of war—will be observed in Canada as "a day of humble prayer and intercession to Almighty God and of special dedication to national service and sacrifice."

A similar observance will be held throughout the Empire and a proclamation, signed by the King, will be issued shortly.

Assessor Resigns.

Mr. H. S. Carkner has resigned as Municipal Assessor for the Village of Winchester, owing to ill-health. His successor has not yet been appointed.

Wind Storm Did Much Damage

Last Wednesday afternoon a miniature cyclone swept through the district south of South Mountain and did considerable damage as it travelled. Striking on the farm of Mr. William Montgomery during threshing operations, it wrecked a 125 x 45 foot dairy barn and scattered its contents of hay, straw and grain in all directions. The roof was blown completely off, and the building was twisted from its foundation. Two men who were in the barn when the storm struck, started for safer quarters. They were caught by the wind and carried through the air to a nearby field, where they were forced to lie flat on the ground and cling to grass and roots till the storm subsided. Neither suffered serious injury, but they had a narrow escape.

Mr. Montgomery's barn was a comparatively new one, having been erected only a few years ago. It was partly covered by wind insurance.

Silos on the adjoining farms of Alex Mellan, Howard Mellan and Mrs. Roy Beckstead were flattened, while the barn on the latter's farm was damaged considerably. On another farm two chicken houses were turned upside down and the chickens blown a considerable distance from the buildings. Many were injured and some were killed.

After the storm struck the Montgomery farm, it continued southeast, uprooting and destroying trees as it travelled. Many fine Maples in Mr. Fred Lannin's sugar bush were damaged.

The storm came in from the west and had previously created havoc at Easton's Corners, near Smiths Falls. As it swept through that village it smashed barns and outbuildings, tore down hydro and telephone wires, and blocked highways with uprooted trees. It lasted for about 20 minutes. Hail fell during the storm in that area, damaging apple orchards and field crops. As was the case in the South Mountain district, the storm confined itself to a narrow swath. It did not strike Winchester, although there was a heavy downpour of rain here for a few minutes, accompanied by a stiff breeze.

Among the very first of post-war needs may be a gross of gavels, for restoring order in the court when the jury has brought in the Hitler finding.

KEEP COOL!

REFRESH YOURSELF AT

FLORA'S

"THE COOLEST PLACE IN TOWN."

Tasty Sundaes
Delicious Sodas
Nourishing Milk Drinks.
Ice Cold Drinks of All Kinds

"Take Part of Your Change In WAR SAVINGS STAMPS!"

1896 FLORA'S 1944

WINCHESTER, ONT.

WM. HILL, Optometrist
196 Sparks St., Ottawa
Specializing in the Correction of Visual and Muscular Defects of the Eye.
In attendance at John Burke's
By Appointment Only.
August 31 and September 14

Poultry Wanted

All kinds of Poultry Wanted at all Seasons. Also Hides and Wool. Highest Prices Paid and you are assured of a Square Deal.

Morris Ross

PHONE 19. - WINCHESTER

WINCHESTER HIGH SCHOOL

Opens for Fall Term on SEPT. 5th

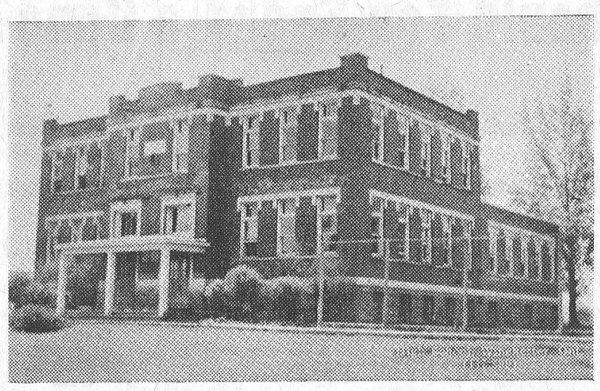

Teaching Staff For School Year 1944-45

J. H. WILLARD, B.A., Principal, Mathematics and Shop.

MISS R. STENHOUSE, B. A., Agriculture.

MISS L. KRUEGER, B. A., Commercial, Home Economics.

MISS M. ALLAN, B. A., English, Latin and Girls' Physical Education.

MISS D. SHARP, B. A., Music, English, French.

MR. A. FISHER, B. A., Boys' Physical Education, Social Studies.

COMMERCIAL COURSE

Students entering the Commercial Course in the Winchester High School this year have an opportunity not previously given in this school. They may obtain a Graduation Diploma along with their commercial subjects by taking subjects outlined in the following plan:

Grade X—Typing in place of Latin—5 periods per week.

Grade XI—(a) Typing and Office Practice in place of Latin—6 periods per week. (b) Bookkeeping and Penmanship in place of French. 6 periods per week.

Grade XII—(a) Typing, Office Practice and Correspondence in place of Latin. 6 periods per week. (b) Bookkeeping and Law in place of French. 6 periods per week.

To obtain the Graduation Diploma, all commercial students must take, with their commercial subjects, English (Comp. and Lit.), Social Studies (Geog. and Hist.), Mathematics and Agriculture.

This is an excellent plan for those who have decided definitely to go into clerical work after completion of Middle School.

With this arrangement and Miss Laura Krueger, B. A., Commercial Specialist, as teacher of commercial subjects, W. H. S. students will have a new and excellent opportunity to get a good commercial and general education.

NOTICE TO FARM OPTION STUDENTS

Students who left school last Spring under the Farm Service Plan will not be promoted to the next Grade, receive a Certificate, or a Diploma, until they have returned their Farm Service Application Forms, completely and correctly filled in, to J. H. Willard, Principal of Winchester High School, Winchester, Ont. Those returning to school may bring them on date of opening. Those not returning should mail them as soon as possible.

The two new members of our staff, Miss Allan and Miss Sharp, come to us highly recommended and with considerable experience.

Everyone looks forward to a profitable and pleasant year in the W. H. S.

Let us not forget that the parents, student, the school board and the teachers have the same aim. Let us work together.

W. J. CASS, K. C., Chairman.

MISS IDA KNOWLAND, Secretary-Treasurer.

BESSIN'S Hardware Dept

"CARBONITE"

Grinding Wheels

For sharpening Ensilage Cutter Knives, Chisels, Axes, etc.

5 IN. DIAMETER, ¾ IN. THICK
$2.00 each

6 IN. DIAMETER, 1 IN. THICK
$2.50 each

8 IN. DIAMETER, 1 IN. THICK
$4.25 each

8 IN. DIAMETER, 1½ IN. THICK
$5.50 each

RUBBERIZED

TEAM TRACES

Straight through type, complete with Billets.

$4.13 Pair

TEAM LINES

21 feet long, 1 inch wide, made of High Grade Line Leather

$6.50 Pair

COMPLETE STOCK OF

"EVEREADY" B BATTERIES

$2.55 $3.20 $3.95

Battery Packs $7.50 each

SNOW FENCE

IN 100 FT. ROLLS FOR

PORTABLE SILOS

10c per foot

BESSIN'S BIG STORE

The Winchester Press

W. F. Workman, Publisher.

THURSDAY, AUGUST 24th, 1944.

Editorials

HOME FRONT APPEAL NEXT MONTH

The opening gun of The Salvation Army Home Front Appeal will be fired on September 8, 1944, and for twelve days thereafter a concentrated campaign will be conducted to raise one million dollars.

In 400 towns, cities and villages, 30,000 volunteers will gear themselves to all-out co-operation with 1500 Salvation Army Officers in making the appeal a success. Every Corps in Canada is taking part in this national endeavour, except those centres where The Army is a participating agent in a local community chest or united appeal.

While world battle-fronts are resounding to the fierce shrill noises of war, the battle against poverty, ignorance and fear continues apace at home. To wage this campaign against man's insiduous enemies which fight and destroy without weapons, and cringe before enlightenment, a vast sum of money is needed.

Not only is the Army of Mercy hoping to carry on its many-sided program of helping poor folk—re-establishing ex-prisoners to normal life—visiting the sick—and guiding the steps of erring women back to the ways of righteousness; it also plans a vast and far-reaching program of rehabilitation for returned men when the war is over.

To quote Commissioner Benjamin Orames, Territorial Commander: "The Salvation Army believes that every man's soul is worth saving; similarly it believes that spiritual help and practical aid go hand in hand. Wherever there is a need, there is an answering call from one of the blue-garbed soldiers of Salvation.

"The Home Front Appeal is a splendid opportunity for all at home to prove to our fighting men that we are continuing to keep the home fires burning brightly here in Canada."

EDITORIAL NOTES

It's not too soon to begin thinking about—and preparing for—the next Victory Loan, due in October. There is, moreover, every indication that all-out participation in this loan will be needed as badly as in any one of its predecessors.

One month from now and the frost will probably be on the pumpkin—have you ordered your fuel supply? If not, take the fuel administrator's advice, and do so at once. The fuel situation is still a serious problem, according to those who know the facts.

In less than two weeks the school-bells will be ringing, and vacation time will be over for the students. My, how that two months did fly—but for many a mother the school-bell is a welcome sound. She will probably be able to relax when the kiddies start attending classes again.

Hitler is said to have summoned Mussolini to another conference at his Berchetesgaden hide-out. They must have many miseries in common, says the Brockville Recorder and Times. Probably when they meet they'll make plans for taking a trip to some secret rendezvous in the near future, because they both know their goose is cooked.

Lloyd's of London have offered odds of five to eight that the European war will be over by Oct 31st. Americans in France are said to be betting that Germany will collapse between October 1 and New Year's Day. Winston Churchill, in his recent speech, although he was careful to make reservations, did allow himself to say, "I fear greatly raising false hopes but I no longer feel bound to deny victory may come perhaps soon."

Only 35 blood donors were present when the mobile Blood Donor Clinic last visited Winchester. This is not a very creditable showing for a town this size. If ever there were a time when blood plasma was needed for our soldiers overseas, it is now when the fiercest kind of fighting is going on in France and Italy. Virtually all units of the Canadiann Army are engaged in battling the Hun and the casualties are bound to be heavy, as evidenced in the lists seen in the newspapers each day. Blood plasma will save the lives of thousands of wounded Canadian soldiers in the weeks that lie ahead. It is up to us to see that the stream of life-saving plasma is maintained undiminished. Winchester and district can do better if all citizens who can do so, will volunteer to give their blood.

"TO A HERO"

(By Mrs. P. D. MacMullen)

There are many doors that open into Paradise—
But none so let with Glory as the door of Sacrifice;
The golden door through which all heroes pass triumphantly
Out into the rich reward of God's eternity.
Higher, no man can aspire and more he cannot give,
To die that others might be saved—to die that they may live.
For him no slow declining years, no long and weary span—
But Death will honour, going like a soldier and a man.

When your'e blue and feeling "down in the dumps"
And you seem to be getting your share of hard bumps,
Remember your neighbour—she's getting hers, too—
Smile—and you'll find that she's smiling with you!

Our Column

Just what does a woman bugler do about lipstick?

A "hangover" is the shadow of last night and the red dawn of today.

So far as the "writing on the wall" is concerned, the Germans will have to learn Russian to read it.

And there's the girl who is so thin that when she takes a drink of tomato juice she looks like a thermometer.

One man's meat may be another man's poison, but this Quebec situation is every man's poison these days.

If the experts really want to go to work on a problem how about providing a rainproof and antless picnic?

A steady job is one where you don't have any waste time sleeping—such as hired men on a busy farm in July.

The Buffalo Courier-Express says that almost anything makes the average vehicle operator see red, except a stop signal.

The first big goal for every man should be to try to pay his own way. Without it there can't be anything that could be called success.

A man shows his true character only when he speaks of a great man or of a great thing. That is the true touchstone of his soul.—Goethe.

World's greatest circus continues on the road but minus the "big top." Could it still be a circus with nothing for the small fry to try to skin under?

In some parts of Ontario women are taking to smoking pipes, a move we approve as it takes away that ultra-feminine look that goes with a cigarette.

A Toronto reader has wondered what would happen to a man who asked for a glass of milk in a beverage room. He would probably get a sour look.

God meant that it should be just as true to say "Man is love" as to say "God is love," and some day, when all of His great love has worked out to the full, it will be said.—S. D. Gordon.

Churchill regrets—as we do—that the Junkers assassin missed "the old bounder" (Hitler). It seems only yesterday that Adolf told the world that he would be in London by Christmas.

It has often been said, very truly, that religion is the thing that makes the ordinary man feel extraordinary; it is an equally important truth that religion is the thing that makes the extraordinary man feel ordinary.—G. K. Chesterton.



A WEEKLY EDITOR LOOKS AT Ottawa

Written specially for the weekly newspapers of Canada

By Jim Greenblat

As a bit of vacation diet, it might be interesting this week to delve into some of the history of Canadian agriculture. I ran across some reference papers compiled by the War-time Information Board at Ottawa which intrigued me, because like others we generally think of this industry in terms of wheat, cows and chickens, barns, chores, etc. Possibly few people in the rural and semi-rural areas ever think of agriculture except that it's here, but as a matter of fact there's romance attached to it, the romance of achievement. So here's something about it.

Look at it this way. At the last census in Canada the number of farms totalled 732,715, with a combined acreage of 175,000,000 acres. Well, in 1535, just 400 years ago—and that's really a short span in time—Jacques Cartier reported the Indians around Hochelaga, where Montreal now stands, were cultivating small patches of land for the production of maize. The Huron Indians, living in the area close to Lake Huron and Georgian Bay, were growing corn, peas and beans when first visited by white men. Primitive as they were these were Canada's first organized agricultural ventures.

After the first French colonists came to Acadia, on Canada's eastern shore, Canadian agriculture went through several distinct stages. It developed slowly until 1750.. Its earliest forms were noted in the Maritime Provinces and Quebec. Settlement became brisker in the next hundred years in Upper and Lower Canada and agriculture kept pace. Then came Confederation in 1867. Completion of the Canadian Pacific Railway in 1886 opened up Western Canada and development of agriculture moved swiftly, while that of Eastern Canada went through a period of adjustment.

Now we jump backwards again from our 732,715 farms of 1941 to the early Acadian era of 1671. That year the census showed only 441 Acadians having 429 arpents (an arpent equals 0.84 acre) under cultivation with 866 cattle, 407 sheep and 36 goats. The mighty development that has taken place in the three hundred years since that time is emphasized by figures which show us that there were 8,833,700 head of cattle on Canadian farms on December 1, 1942, and sheep numbered 2,482,-700.

In the lower St. Lawrence valley some attempts at agriculture appear to have begun as early as 1608 when Champlain, the founder of Quebec, came to the country. The first real farmer is said to have been Louis Hebert who started farming in 1617 on the site of what is now Quebec City. It was some time before the people of that day were able to become self-suiffcient in foodstuffs.

It was the French who introduced agriculture in Upper Canada (Ontario), with the first settlement started by Frontenac at Kingston in 1671. Here again transportation and cummunication hindered development and it moved along slowly, but it is interesting to know that by 1852 here were close to 100,000 farms in Ontario.

It was in the year 1812, not so long ago, that western Canada's agricultural history starts, with the Selkirk Red River Settlement in Manitoba. A little over a hundred years later Western Canada produced in the 1942-43 crop years 9,400,000 bushels of flaxseed which is only one of the smaller producing of its grain crops. The Selkirk settlers had a hard time, not only with the Indians, but also because of the rivalry between the Northwest Company and the Hudson's Bay Company. The population didn't increase fast and agricultural development was equally slow. However, this changed—and quickly—once the Canadian Pacific Railway reached St. Boniface, opposite Winnipeg, in 1878.

Settlers from eastern Canada and the United States flocked to the west, many of them bringing their stock and equipment, but to meet new soil and climatic conditions it was necessary to change many farming practices. However, it wasn't long before large farms—compared to the eastern conception—were built up. Wheat production for export became increasingly important. The history of agriculture in the west has been brief but solid, with many important developments, chief of which as everyone knows is the recent change over to mechanization.

That brings us across to the province which touches the Pacific Ocean, British Columbia. Agriculture started in the Fraser Lake district about 1810. Cultivated areas were of necessity small, and expansion was blocked by the rugged nature of the wooded country. The Hudson's Bay Company maintained a number of farms in and around Fort Vancouver and on Vancouver Island in the early days. Then agriculture got a fillip, indirectly of course, from the Cariboo gold rush in the 1850's because produce had to be supplied to the camps. It was not until the 80's however, that commercial planting really started properly. Since then British Columbia has built up an enviable reputation for the production of apples and many other fruits. Its scope can be gauged by the fact that when contracts were made up for 1943-44 to supply fresh apples to the United Kingdom, this province or the growers were able to supply 200,000 bushels.

Now for a little recapitulation of the achievement of agriculture from the humble beginning of the intrepid Acadians of 1671 with their 400 odd acres under cultivation. Canadian agricultural objectives for 1944 are: wheat, 17,500,000 acres; oats, 16,377,-296 acres. For commerical marketing, 7 million hogs, 1,160,000 cattle, 929,000 sheep, milk 17.5 billion lbs.; cheese, 151,916,000 lbs.; creamery butter, 303,874,000 lbs.; eggs, 367,-500,000 dozen; chickens and fowl, 250 million lbs.; turkeys, 33 million lbs.; oilseed crops, well over three million acres.

Theyr'e aiming for 15 million bushels of apples and 558,980 acres of potatoes; 3,007,700 gallons of maple syrup; 36,597,000 pounds of honey and 14 million pounds of wool.

That's achievement, isn't it? Surely agriculture in Canada has a romance and background of which we may well be proud.



ASSERTIVE ANIMALS

(Owen Sound Sun-Times)

The animals seem to be asserting themselves. Proprietor of a filling station in Hartford, Conn., who is quite a deer hunter, found two of his windows smashed the other morning and police told him a deer had jumped in one and out the other. And down in Tulsa, Okla., a civic stenographer who had been drafting a new dog by-law, was bitten by a neighbor's dog.

THE FUNNY SIDE

(London cor., Ottawa Journal)

I was talking the other day to a business woman whose husband is serving over in Normandy and whose small son, aged nine, more or less runs the home while she is at her office.

She had just had a call on the phone. "You must try to come back early, Mum," announced a shrill treble voice. "You'll just die of laughter when you see things. The ceilings are down and all the windows have been blown out. It's a perfect scream."

BIBLE QUESTIONS ANSWERED BY THE VOICE of PROPHECY

INTERNATIONAL BIBLE BROADCASTER.

Question—is heaven a real place or a mental or spiritual condition only?

Answer—Let the words of Christ answer this question: "Let not your heart be troubled: ye believed in God, believe also in Me. In my Father's house are many mansions: if it were not so, I would have told you. I go to prepare a place for you. And if I go and prepare a place for you, I will come again, and receive you unto Myself; that where I am, there ye may be also." John 14:1-3. Our Saviour calls it a "place."

Q.—Does not Mark 9:1 mean that some of those people are still alive somewhere in the world?

A.—First, let us read the text: "And He said unto them, Verily I say unto you, That there be some of them that stand here, which shall not taste of death, till they have seen the kingdom of God come with power." The legend of the "Wandering Jew" who could never die stemmed from such a view of this and other texts. It is all cleared up by reading Luke 9:26-36. The transfiguration was a representation of Christ's coming in glory. This is proved by 2 Peter 1:16-18—read it. Moses typified those who will be raised from the dead at Christ's coming, and Elijah those who will be translated without seeing death. See Jude 9; Romans 5:14; 1 Thessalonians 4:16, 17; and 2 Kings 2:1,11,12.

Q.—I enjoy your answers to Bible questions, and wish you would tell me this—Is it possible for a person to sink so low in a bad life that God cannot lift him out?

A.—Don't be discouraged. There is hope in God for the man who wants it. Just read Hebrews 7:25: "Wherefore He is able also to save them to the uttermost that come unto God by Him, seeing He ever liveth to make intercession for them."

Q.—Why can't we understand everything in heaven and earth?

A.—Well, one answer is in Deuteronomy 29:29: "The secret things belong unto the Lord our God: but those things which are revealed belong unto us and to our children for ever, that we may do all the words of this law."

Q.—Do you think I will be lost if I live a good life but do not find it convenient to keep all the Commandments?

A.—Read James 2:12: "So speak ye, and so do, as they that shall be judged by the law of liberty." And also James 4:17: "Therefore to him that knoweth to do good, and doeth it not, to him it is sin." With these scriptures before him, we leave the decision to our questioner.

Ed. Note: Address your questions to the BIBLE QUESTION COLUMN, The Voice of Prophecy, Box 55, Los Angeles 53, Calif. Bible questions of general interest will be answered in this column as space permits.

Brother, Should You Spend a Dime?

A dime is small change! (10¢) But when a lot of dimes march out of your pocket they soon become dollars that start to fight other dollars, for the new neckties, dresses or furniture left for us to buy. This battle of the dollars is called INFLATION because it starts prices rising! And the higher prices go...the less your dollar is worth! For instance, during the last war, people had to pay 23¢ lb. for sugar that you get for 8¢ lb. today. A voile night dress was $6.95 compared to the $1.98 you pay now. Your dollar buys more goods, is worth more than the dollar of 1914-18. Price ceilings and other anti-inflationary measures have helped keep it's value high. And remember! Every time you use your money wisely to pay off a debt or to increase your savings when you refuse to hoard goods or patronize black markets...it makes your dollars worth MORE!

Make This Pledge Today!

I promise to give my support to keeping the cost of living down. I will buy only what I need. I will observe the ceiling whether buying or selling goods or services. I will pay off old debts, save for the future, invest in Victory Bonds and War Savings Certificates. And I will support taxes which help lower the cost of living.

Keep Your Dollar Value High!

THE BREWING INDUSTRY ONTARIO

Published by THE BREWING INDUSTRY (ONTARIO)
so help reveal the dangers that inflation represents for all the people of the Nation.

Let's Face the Facts!



= Shortage of Materials
= Factory Facilities devoted to war work
= Shortage of Farm Help

New DURO *Pumps*

are available in greater quantities this year but still not enough to meet the demand.

The Dominion Government authorized increased production of Farm Machinery and Pumping Systems because it was recognized that labor-saving devices were necessary for the farmers to increase production of farm products.

We will supply our Duro Dealers with as many Duro Pumps as materials and manufacturing facilities will permit, but War Production must come first.

Keep in touch with your Duro Dealer — he will do his best to take care of your needs. He will also assist you to secure permit to purchase from your Rationing Officer at the War-time Prices and Trade Board.

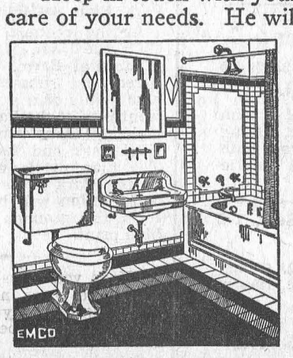

EMCO Quality Bathroom Fixtures and Fittings are still available in a good range of styles and prices. Consult your EMCO dealer regarding those now available.

W. C. MacDONALD, Agent

PHONE 109, WINCHESTER

344

EMPIRE BRASS MFG. CO., LIMITED

London Toronto Hamilton Sudbury Winnipeg Vancouver

News From Our Neighbouring Districts

MELVINS

Mrs. J. Scott has returned home, having spent the past two weeks with her daughters, Mrs. P. Poole and Mrs. Geo. Coons.

Mr. and Mrs Herson Gauthier and Miss Florence, of Crysler, took tea on Friday with Mr and Mrs. M. Eager.

Levac—St. Pierre

The marriage of Miss Mary St. Pierre, daughter of Mr. and Mrs. Abraham St. Pierre, took place in St. Mary's Church, Kingston, on Tuesday, August 15th, to Mr. Harvey Levac, son of Mr. and Mrs. Rene Levac, of Cheneville, Que. The bride was charming in a floor-length gown of white sheer over taffeta, with white hat and accessories to match, and carried pink roses.

Mr. and Mrs. Levac arrived on the five o'clock train from Kingston, and a reception was held at the bride's home in the evening when a large crowd of friends and neighbours gathered to wish the bride and groom much happiness. A pleasant evening was spent in dancing, and the bride received numerous gifts. The next day they left for the home of the groom's parents before returning to take up residence in Kingston.

(Too Late For Last Week)

Mr. and Mrs. Johnston Stewart, of Massena, N. Y., visited Mr. and Mrs. J. Presley and other friends over the week-end. Donna and Bud returned home with them, having spent a few weeks' holidays.

Mr. and Mrs. R. Scott spent Sunday with the latter's parents, Mr. and Mrs. J. Redmond, of Winchester.

Miss Luella Gunn left Monday for Niagara Falls where she will spend a few weeks

Mrs. J. Presley is spending this week in Masssena, visiting Mr. and Mrs. J. Stewart and other friends.

Mr and Mrs. I. Cayer spent Sunday with Mr. and Mrs. Gauthier, near Morewood..

Mr. and Mrs. Henry Stata and family visited Mrs.. Reuben Pruner, of Prescott, over the week-end, and also spent Sunday in Kingston.

Mrs. Farren Beckstead spent last week with friends in Iroquois, Prescott and Kingston.

Mrs. J. Redmond, of Winchester, spent a couple of days with her daughters, Mrs. P. Poole and Mrs. G. Coons, of Winchester.

NATION VALLEY

Mrs. W. G. Barkley is visiting relatives in the U. S. A.

Mr. and Mrs. Chas. Gray and Mr. and Mrs. Winterfield Froats visited Mr .and Mrs. Clifford Hess, Iroquois.

Miss Helen and Mr C. B. Jamieson visited Mr. and Mrs. Wm. Clark, Cass Bridge.

Mr. Grant Gray and son, Ralph, and Mr. and Mrs. Kenneth Merkley were in Ottawa to see Mr. Ernest Gray, who is very ill.

Mr. Percy Rae was visiting in the Valley.

Mrs. Tom Johnston and Mrs. Ralph Johnston were calling in the Valley.

Mr. and Mrs. Robert Allison and Mr. and Mrs. Arthur Bailey and Mr. and Mrs. Don Stewart spent Sunday at Kinburn.

Mrs. Garnet McLean and children and Mr. Grove were calling in the Valley.

Mr. and Mrs. David Jamieson, of Montreal, were visiting at the former's home here.

Mrs. Lloyd Merkley was calling on her sister, Mrs. Ward Whitteker, and Mrs. Harry Holmes.

Mr. and Mrs. Andrew Carruthers attended a family picnic held along the St. Lawrence near Morrisburg.

CASS BRIDGE

Mr. Elgin Bowman has returned home, after completing his course at Toronto on Saturday evening.

Mr. and Mrs. Wm. Miller and Miss Barbara Love, of Toronto, are spending a few days with Mr. and Mrs. Jas. Bowman.

Mrs. Geo. Durant and Miss Freida Durant are spending a few days with Mrs. Bella McNairn, at Gallingertown.

Miss Jean Seabrooke, of North Gower, spent a few days with Miss Dorothy Coons.

Mr and Mrs .Alex Summers and Mr. and Mrs. Ernest Munroe spent one day at St. Lawrence Park, Brockville.

Mrs. Wm. Hitsman has returned home after spending some time in Brockville Hospital. Mr. Wm. Hitsman had the misfortune to break his leg a few days ago. Hoping both will soon be well again.

Miss Ella Coons spent the week-end with Miss Ann Pritchard, at Ottawa.

The Misses Helen and Catherine Jackson, of Kemptville, spent a few days with Mr. and Mrs. Ernest Munroe.

Callers at Mr. Sherwood Coons on Sunday evening were, Mr. and Mrs. T. McKee, of Ottawa; Mrs. Milton Fetterly and Mrs. Saucier, of Chesterville.

Mrs. Frank Hogaboam called on Mr. and Mrs. Wm. Hitsman on Wednesday afternoon.

Mr. Elwyn Fowler and children spent Monday evening in Prescott. Mrs. Fowler returned home with them after spending a few days in Gouverneur and Sprague ville, N. Y.

Mr. Ross Revine, of Ottawa, spent Sunday with Mr. Elwyn Fowler and children.

Mr. and Mrs. Floyd Pemberton and boys spent Sunday with Mr. and Mrs. Wm. Pemberton and Alma.

Master Lyle Wells is spending a few days with the Pemberton boys.

Messrs. Fred Patterson, Graham Pemberton and Hubert MacLean spent Sunday at Ogdensburg.

Mrs. Maude Summers entertained a few ladies on August 19th to a chicken supper, in honour of her birthday.

Telephone 21, The Winchester Press, when you need any printing.

SOUTH MOUNTAIN

Mr. Ed. Tyo was a guest of Mr. and Mrs. John Cameron over the week-end.

Mr. Norman Barnhart is visiting his son, Mr. and Mrs. Parker Barnhart and family, of Detroit, for a couple of weeks.

Mrs. E. Lindsay and children, of Kemptville, visited her mother over the week-end. .

Mrs. Wm. Barrett, of Brockville, spent the latter part of the week with her parents, Mr. and Mrs. John Cameron.

Miss Grace Lunny has been visiting friends at Ottawa.

Mr. Robt. Robinson has completed his summer course at Kingston and returned to his home again.

Miss Sadie Smith, of Springfield, Mass., was a caller on Miss Jennie Boyd on Saturday.

Mr. David Hyndman ,of Edmonton, Alta., and a former resident here, was renewing old acquaintances here last week. He is a brother of Mrs. Wilson Dulmage, of Heckston.

Mr. and Mrs. Thos. Wright, of Glen Stewart, were Sunday visitors of Mrs. M. Wright.

Mrs. Wm. Cleland visited Mrs. Margaret Johnston and Miss Gladys on Sunday.

Pte. Robert Armstrong, of Camp Borden, Sundayed at his home here.

Rev. Mrs. B. Brown and daughters are spending this week with Mrs. J. Payne.

Mr. Silas Baker, of Cass Bridge, was a Sunday visitor of his brother, Dr Baker.

Mr. and Mrs. Johnston Magee, of Heckston, were recent callers of Mrs. Margaret Johnston and Miss Gladys.

The many friends will be pleased to learn that Mrs. Thos. Robinson, who has been a patient in the Brockville hospital and who underwent a serious operation, was able to return to her home last week. Her many friends all wish for a speedy recovery.

Miss Shirley Robinson returned home on Thursday after taking a six weeks' course at Toronto.

Mrs. Cecil Rae and daughter, Goldie, and Miss Orian McIntosh, were recent visitors with Mrs. Eli Montgomery.

Miss Vivian Kenney spent a few days with friends in Ottawa.

Mr. and Mrs. Gertus Montgomery of Montreal. were week-end visitors here.

Mr. and Mrs. Percy Dillabough spent the week-end with Montreal and St. Anne friends.

Mr. and Mrs. T. W. Robinson and family, and Mrs. E. Wilson, of Kenmore, spent a few days at the cottage on the Rideau, "This Is It."

Presbyterian Guild

The Young Women's Guild of the Presbyterian Church, South Mountatin, held their regular monthly meeting at the home of Mr. and Mrs. Archie McRae on Wednesday evening, Aug. 9th, with a good attendance.

The meeting opened with the President, Mrs. G. Cumming, in the chair. Rev. G. Killen opened with prayer, after which the Scripture taken from Galatians 6, was read. Mrs. McRae gave an excellent paper entitled "The woman with the 'Martha' hands and the 'Mary' mind." The treasurer's report showed a good balance on hand. After the business discussion, collection and a hymn, the National Anthem was sung, after which Mrs. McRae served a delightful lunch.

PLEASANT VALLEY

Miss Annie Gilmer visited Iroquois friends and also was a blood donor, on Friday.

The many friends of Mr. Wm. John Gilmer will be sorry to hear that he has been ordered by the physician to take a complete rest. All hope he may be around again soon.

Born on Wednesday, August 16th, 1944, to Mr. and Mrs. Howard Levere, a daughter.

Mrs. Beckstead is spending some time with her daughter, Mrs. H. Levere.

Mr. and Mrs. Lorne Gilmer, Betty, Wayne and Rodger, of Brier Hill, N. Y., spent a day with his parents, Mr. and Mrs. David C. Gilmer. The children remained over for a visit with their grandparents and other friends.

Mr. and Mrs. Wilfred Seeley and Glen and Mrs. M. Gilmer, of Rowena, were callers here this week.

Misses Marion and Marjorie Hamilton, of Saskatoon, are leaving for their home this week, after visiting their grandmother, Mrs. Howard Hamilton. Mr. Carl Hamilton, son of Mr. and Mrs. Sam H. Hamilton, intends to go home with them, where he will attend University at Saskatoon.

The Young People's Society held their service in the church here on Sunday evening.

Mr. David F. Gilmer, Joyce and Ross, were tea guests of his brother, Mr. and Mrs. Gordon Gilmer, on Sunday.

Mr. and Mrs. Rae Merkley and Joan and Mrs. J. Blaire,, of Chesterville, were callers at the home of Mr. and Mrs. Sam R. Hamilton on Sunday evening.

The W. A. held their regular meeting on Friday evening at the home of Mrs. Harry Warren. Mrs. Warren and Mrs. Hilliard Gilmer sang a duet, and Mrs. Sam R. Hamilton sang a solo.

Miss Hazel Hamilton, of Ottawa, spent the week-end at her home here.

Mrs. Sam R. Hamitlon and Enid were callers on Mrs. Sam H. Hamilton of Glen Stewart, on Friday.

A severe storm visited this district on Wednesday afternoon, but fortunately not much damage was done. Some trees were blown down and a few buildings damaged. But at Hulbert, Mr. Wm. Montgomery's new barn was completely wrecked.

VANCAMP

We are glad to report Mr. Arthur Williams able to return from the hospital, last Wednesday. We hope he will soon be feeling much better.

The regular meeting of the Women's Association was held at the home of Mrs. Ira Shaver last Thursday.

Miss Annie Walker, of Winchester, is spending a few days with her cousins, Mr. and Mrs. Geo. Walter and Misses Mae and Ellen Walter.

Mr. and Mrs. Kenneth Guy and Rae had dinner on Sunday with Mr. and Mrs. Orval Guy and family, of Summers Settlement.

Mr. and Mrs. Clarence Levere, of Shanly, spent an evening last week with the latter's parents, Mr. and Mrs. Alfred Byrd,. and Miss Grace.

Mr. and Mrs. Gordon Simzer and Miss Jean Robb had dinner on Sunday with Mrs. Archie Levere.

Mr. and Mrs. Nelson Merkley and Cleon and Edna, of Harmony, spent Sunday evening with Mr. and Mrs. Alfred Byrd.

(Too Late For Last Week)

Quite a few from this community attended the Memorial Service which which was held in Winchester United Church last Sunday to honour the memory of Sgt. Earl Empey and Lieut. Bud Utman, both of whom paid the supreme sacrifice in Europe recently. To the bereaved families we extend our sincere sympathy.

We are sorry to report Mr. Arthur Williams is at present a patient of the Ottawa Civic Hospital. We hope he will soon return home much improved in health.

We are glad to see Mr. Kenneth Guy able to be up around again after being confined to his bed most of last week.

Mrs. Ada Levere, of Shanly, spent last week visiting friends in this community.

Miss Jean Robb, of Ottawa, visited her friend, Mrs. Gordon Simzer, last week.

Mr. and Mrs. Nelson Merkley, of Harmony, visited Mr. and Mrs. Alfred Byrd and Grace last Sunday afternoon.

Miss Louise Christie, of Kemptville, spent last week visiting her uncle and cousin, Mr. Arthur Swerdfeger, and Edna.

Miss Verna Levere is enjoying some holidays with North Augusta friends.

Miss Mary Guy, of Inkerman, spent last week with Mr. and Mrs. George Walter and Misses Mae and Ellen.

VENTNOR

Mrs. Ralph Riddell spent the week-end with her daughter, Mrs. Harry Allison, of Chesterville.

Miss Beatrice Roddick, of Garryowen, is visiting her grandparents, Mr and Mrs. Chas. Cummings.

Rev. A. W. Seaton and Mrs. Seaton were guests of Mr. and Mrs. E. E. Adams, last week-end. Rev. Mr. Seaton conducted morning service in the United Church here. His many friends were glad to welcome he and Mrs. Seaton.

Sgt. Harold Blanchard and Mrs. Blanchard, of Kingston, were guests of her parents, Mr. and Mrs. Roy Henderson, over the week-end.

Mrs. James Knapp has returned here after spending some time at her home in Merrickville.

Wayne Perry and friend, of Montreal, are holidaying at the former's home here.

Mr. and Mrs. Peter Brough, of Ottawa, spent the week-end with Mr. and Mrs. S. R. Hyndman.

Miss Joyce Perry spent last week with Miss Ida Connors at her cottage near Brockville.

Mr. and Mrs. John Gilmer were entertained at the home of their son, Mr. Cecil Gilmer, on Sunday, it being their 52nd wedding anniversary. We join in wishing them many more years of happy wedded life.

Mr. and Mrs. Lloyd Sloan and family attended the Gilmer family re-union on Saturday evening at the home of Mr. and Mrs. Sam Gilmer, of VanAllen's Corners, in honor of his brother, Mr. Gawen Gilmer, who is visiting here from Saskatchewan.

Mr. and Mrs. A. Gore, of Crystal Rock, were Tuesday guests of Mr. and Mrs. Harold Riddell.

Many from here attended the Red Cross Garden Party held, at Campbell's School on Tuesday evening.

Mrs. Ruth Selleck and daughter, Ethel, were guests of Mr. and Mrs. Marvin McFadden recently.

Mrs. Burton Sloan received a picture last week from her sister, Mrs. B. H. Moore, of Rouleau, Sask., who was formerly Katie McFadden from here. It was a picture of Mrs. Moore's son, Kenneth, who is in Italy, and on the back she had written:—"My dear soldier boy—and is he ever proud of his Irish Bonnet as he calls it He had the honour of being picked as one to be inspected by the King in July." Our wish is that he will come safely home soon to his loved ones who are anxiously waiting.

Grandmothers' Meeting

Ventnor's Annual Grandmothers' Day was held in the Institute Hall on Friday afternoon and was convened by the President, Mrs. John Gray.

The meeting opened by singing the Ode, followed by the Lord's Prayer and Creed. Roll call was answered by telling where and with whom I had my first car ride. Mrs.. Frank Dobbie gave a talk on the Hospitalization Plan. A public meeting in connection with this will be held in the hall on Monday evening, Aug. 28th, with Miss M. Adams, of Shanly, as speaker. Men are specially invited to be present. Committee in charge—Mrs. F. Dobbie, Mrs. W. J. Brown and Mrs. John Gray.

The President extended a hearty welcome to the grandmothers—seventeen being present. Mrs. McLatchie, vice president of South Grenville W. I., gave a beautiful paper on "Home and Country." The History of Ventnor United Church was given by Mrs. H. Nesbitt, and the History of the Presbyterian Church by Mrs. Andrew Gray. Both were very interesting. A reading was given by Mrs. Wm. A. Gamble. A contest, conducted by Mrs. W. D. Grue, Mrs. Lyall Brown, Mrs. Howard Nesbitt and Mrs. Frank Dobbie, caused much merriment.

Lunch was served, after which baskets of flowers were given to the oldest grandmother, Mrs. William Brown, and the youngest, Mrs. Arthur Porteous. Mrs. Low Campbell had baked a lovely two-tier birthday cake for the W. I., and it was enjoyed by all.

Thanks was tendered Mrs. McLatchie for her visit; also a vote of appreciation on behalf of the grandmothers was voiced by Mrs. Burton Sloan and Mrs. Howard Robinson.

HYNDMANS

Mr. and Mrs. Eddy Foster and grandson, Jimmie, of Toronto, had tea on Monday with Mrs. Laural Beach.

Some from here attended the Red Cross Social, which was held on the Campbell School Grounds on Tuesday evening.

Mrs. Laural Beach spent Friday evening with Mrs. Robert Grant.

Mr. and Mrs. Eddy Foster, of Toronto, had tea with Mr. and Mrs. Ray Grant.

Master Jimmie Foster, of Toronto, spent this week with his uncle and aunt, Mr. and Mrs. Robert Conley.

Miss Jennie Francis, of Prescott, spent the week-end with her parents, Mr. and Mrs. Alex Francis.

Mrs. Harold Francis and son, Garry, returned home Saturday after spending the past week with friends at Westport.

Mr. and Mrs. Lawrence Nixon spent the week-end with his parents, at Portland.

Mr .and Mrs. Robert Conley, of this place, and Mr. and Mrs. Howard Conley, of Prescott, had tea with Mr. and Mrs. James Lattimore.

Mr. and Mrs. Eddy Foster and grandson, Jimmie, have returned to their home in Toronto, after spending the past two weeks with Mr. and Mrs. J. Lattimore. We are sorry to report that Mr. Foster was very ill at time of writing. His many friends hope for a speedy recovery.

Miss Joyce Francis returned home Saturday evening after spending the past week in Ottawa.

WINCHESTER SPRINGS

Mr. and Mrs. Aden Casselman, Graham and Percy, Mr. and Mrs. Clifford Casselman, and Mr. and Mrs. Dalton Robinson and Karl attended the Dillabough picnic held on Sunday.

Miss Hazel Robinson, of Ottawa, spent the week-end with Mr. and Mrs. Clifford Robinson and Denzil.

The many friends of Mr. Warren Holmes are sorry to learn he is confined to his bed for three months with kidney trouble. All hope for a complete recovery.

Mr. and Mrs. D. Robinson and Karl were recent guests of Mr. and Mrs. Henry Whitteker, of Williamsburg Township.

Miss Melba Casselman spent the week-end with Mrs. A. Coleman and Delbert, at Toyes Hill.

Mr. Herb Baker and Miss Dora Baker, of Williamsburg, were Friday guests of Mr. and Mrs. Glen Baker.

Miss Beatrice Johnston, of the Bell Telephone Staff, Ottawa, spent the week-end with her parentts, Mr. and Mrs. Elzie Johnston.

Mrs. Norman Durant and sons, Garry and Billy, of Hamilton, spent some time with Mr. and Mrs. Alva Steele, Mr. and Mrs. Byron Steele and Mr. and Mrs. Vincent Steele.

Mrs. Heber McIntosh and Donald spent some time with friends at Ganaoque.

Mr. Delbert Coleman and mother, Mr. J. Haggerty and Mr. and Mrs. Arnold Casselman and family spent Sunday afternoon with Mr. and Mrs. Eardley Coleman at Cornwall.

Mrs. Percy McIntosh, Mr. and Mrs. Garfield McIntosh, Ola and Nina, spent Sunday with Mrs. Carman Johnston at Brockville General Hospital.

Mr. and Mrs. Garfield McIntosh and Mrs. O. Casselman spent Wednesday at the home of Mr. and Mrs. C. J. Strader, Winchester.

Mr. Wilmer Munroe, of Montreal, spent the week-end at his home here.

Mr. Arthur Adams, of Kars, and Mr. and Mrs. Earl Adams and sons, of Ottawa, spent a few days with Mr. and Mrs. Erwin Holmes, last week.

Mrs. I. P. McIntosh returned to her home here after spending some time with Mr. and Mrs. Charlie Grey, of Ottawa.

Misses Betty and Jean Wallace, of Kars, spent a few days with Mr. and Mrs. Harry Potter.

Mr. and Mrs. Thos. Keyes returned to their home after spending a few days at Iroquois Point with Mr. and Mrs. George Barkley.

Rev. and Mrs. Basil Adams and infant daughter, of Kazubazua, Que., were guests to tea on Monday of Mr. and Mrs. Clifford Robinson.

Miss Vivian Craig, of Metcalfe, spent some time with Mr. and Mrs. Clifford Robinson.

Mr. Charlie French, K.C., and Mr. Mahlon McIntosh, of Toronto, were guests of Mr. and Mrs. I. P. McIntosh and Mr. and Mrs. Cecil McIntosh.

Miss Cora Trickey, of Williamsburg, is visiting Mr. and Mrs. Wm. Helmer.

Tom had just put one over on Jim. The latter, out to even things, leaned across the table to ask, with a grin:

"Do you know that of the 50,000 people in this town, three-fourths are clergymen?

"Rot!" snapped Tom.

"It's true. The Rev. Fourth and his two parson sons;"

MOREWOOD

Mr. and Mrs. Max Martin and son, of Ottawa, spent Sunday at the Martin home.

Rev. A. Nimmo, of Trenton, spent a few days with Mrs. Nimmo and family.

Mrs. B. McLaren spent Sunday with friends in Cornwall.

Cpl. and Mrs. Ralph Dillabough and Mr. Orrin Dillabough had dinner on Sunday with Mr. and Mrs. J. V. Fetterly.

Mr. and Mrs. Wilburn Robinson, of Grantley, were Sunday guests of Mr. and Mrs. Wm. Fetterly.

Mrs. Walter York and mother, of Ottawa, spent Sunday with friends here.

Miss Anita Fleming, of Crysler, visited Mrs. J. V. Fetterly on Monday.

Mr. and Mrs. Harold Stewart and daughter, and Miss Vivian Lake spent Sunday with friends in Russell.

Miss Marion Marcellus, of Ottawa, spent the week-end with her parents, Mr. and Mrs. Wilburn Marcellus.

Rev. T. A. Woods is able to be home again after spending some time in the hospital.

Mr. and Mrs. C. H. Smith spent the week-end with Mr. and Mrs. Wm. Barrington at Smiths Falls.

Mrs. Lyle Loughridge spent over Sunday in Ottawa.

Mrs. B. Loughridge and Mr. and Mrs. Lou Dyer spent Saturday in Ottawa.

Morewood W. I. Meeting

A very enjoyable afternoon was spent when the Morewood Women's Institute had at their August meeting the members of Crysler Institute as guests, as well as the grandmothers of the community, also the District President, Mrs. H. Houlehan, of Brinston. The meeting was held in the United Church hall, which was decorated with baskets of lovely summer flowers. After the business part of the meeting the District President addressed the gathering for a few minutes. A short program was enjoyed in which the Crysler ladies furnished a couple of numbers. Prizes were awarded to the oldest grandmothers, Mrs. T. Fleming, of Crysler, and Mrs. A. W. Reveler, both 83 years old; youngest grandmother with most grandchildren, Mrs. W. B. Carlyle. A basket of flowers was sent to a shut-in grandmother, Mrs. Jas. Fetterly.

Tea was served to about fifty people. Mrs. S. Mattice and Mrs. J. Steen presided at the tea table, while the ices were cut by Mrs. C. H. Smith were Mrs. A. Dillabough. There were twenty-two grandmothers present.

Father had been telling his little son that the sun is over ninety million miles away from the earth.

"Well, then," said Willie, "I should like to know how the sunlight manages to get here so early in the morning without travelling all night?"

CAMEO Theatre, Morrisburg

3 DAYS THURSDAY FRIDAY SATURDAY **AUG. 24 - 25 - 26**

Evenings at 7.15 and 9.00 o'clock Matinee Saturday at 2.30 p.m.



Classified Ad. Section

FOR SALE

FOR SALE—Furnished Cottage with Electric Stove, Boat and Boat House on St. Lawrence River, four miles West of Morrisburg. Write M. J. Deeks, 204 McAllister St., Pembroke, Ont. 16-17c

FARM—Consisting of 100 acres, gravel and clay, on highway, 1 mile from Inkerman. Lots of water. Will sell equipment or otherwise. Apply to Mahlon Shaver, Inkerman. 16-17p.

FOR SALE—Two Yorkshire Brood Sows, due to farrow about Sept. 1st. Apply to McVey Bros., Phone 119 W 4, Winchester. 15-16c

FOR SALE—Wood or Coal Range—Renfrew Chateau, almost new. May be seen at MacDonald's Store, Winchester. Also 1 Quebec Heater, medium size, and a quantity of pipes. Apply to C. Christie, Kenmore. 15-16c.

FOR SALE—Good frame house with 1 acre of choice garden land, on Alexander St., Winchester. Suitable outbuildings for keeping hens and pigs in winter or summer. Ideal spot for gardener—land fine for growing berries, vegetables, etc. Apply to Mrs. Fred Wright, 265 Rochester St., Ottawa, Ont. 15-16c

WANTED

FARM—Reliable party would like to rent a fifty-acre farm with stock and machinery, plenty of water and and Hydro facilities. Will buy if suitable. Apply in writing to Box G99, Press Office, Winchester. 16p.

NOTICES

IN MEMORIAM—In loving memory of a dear mother, Nora MacMillan, who passed away August 25, 1942.
Dear Mother, how I miss you,
No one will ever know,
It seems so long, dear Mother,
Why did you have to go.
I miss the times we used to have,
The things we used to do,
But God was short of one more angel,
That's why He sent for you.
—Lovingly remembered by husband and daughter, Ena. 16p.

IN MEMORIAM—In loving memory of our loved ones John Lobb, who passed away August 26th, 1935, and Isobel,, who departed this life September 28th, 1936.
Gone are the faces we loved so dear,
Silent are the vocies we loved to hear;
Too far away for sight or speech,
But not too far for thought to reach.
Sweet to remember them who once were here,
And who, though absent, are just as dear.
—Sadly missed by Mr. and Mrs. J. Lobb and family. 16p

Auction Sale!

LIVE STOCK AND IMPLEMENTS

There will be sold by Public Auction on Lots 4 and 5, Con. 5, Township of Matilda, 2 1-2 miles West of Willaimsburg, on

WEDNESDAY, SEPTEMBER 6, 1944

Commencing at 12 o'clock noon, the following:

Live Stock

68 head of cattle as follows: 35 Holstein milch cows, 8 two-year-old heifers, 8 year-old heifers, 12 calves, 4 one-year-old bulls, 1 pure bred bull. 4 horses and 4 colts.

Feed

50 tons of hay, 1000 bus. of oats.

Machinery, etc.

1 Fordson tractor, 1 Auto-truck tractor, 1 grinder, 1 fanning mill, 2 truck wagons, 1 trailer, 2 disc grain drills, 1 Massey Harris hay loader, 1 mower, 1 set iron harrows, 1 binder, 1 set disc harrows, 1 roller, 1 tractor plow, 1 horse rake, 1 Bell ensilage cutter, 1 corn binder, 1 Massey Harris 17-tooth cultivator, 1 gasoline drum, 1 Riteway milker, with two double units and gasoline engine. (Milker units and engine will be offered separately.) Other articles too numerous to mention.

TERMS—$10.00 and under, Cash; over that amount 12 months' credit by furnishing approved joint notes, or 3 per cent off for cash.

JOHN D. BENTON, Prop.

M. ZERON, Auctioneer. 16-17c.

GIRLS WANTED

FOR FACTORY IN IROQUOIS

GOOD WAGES TO START

STEADY WORK

Apply to

Employment and Selective Service Office

Prescott - - Ontario.

Use PURINA Feeds!

Feed EGGENA Laying Mash this year for large eggs and heavy production, $2.90 Cwt.

"All Kinds of Building Material"

Terms Strictly Cash.

Saturday Afternoon Observed As Half Holiday

The M. F. Beach Co., Limited

Operating Continuously Since 1856.

WINCHESTER - - ONTARIO.

Church Notices

UNITED CHURCH

10.30 a.m., Public Worship.
11.30 a.m., Sunday School Session.
3 p.m.—Service at Harmony.
7.30 p.m.—Worship Service.

Miss Isobel Brown, Organist and Choir Director.

PRESBYTERIAN CHURCH

Rev. W. MacKinnon, B.A., Minister.

August 20th and 27th—Service at 10 a.m. Rev. Jonathan Fletcher, of Vernon, will be in charge of these services. Sunday School at 11 a.m.

Winchester Springs

9.45 a.m.—Worship Service in the United Church for month of August.

9.00 a.m.—Sunday School in the United Church for August.

Miss Clara Irving, Organist and Choir Director.

ANGLICAN CHURCH

Holy Trinity, Chesterville, Holy Communion at 10.30 a.m.

St. Peter's Church, South Mountain, Evening Prayer at 3 p.m.

St. Matthias' Church, Winchester: Even Song at 7.30 p.m.

Rev. J. A. L. Ellacott, Rector.

WINCHESTER W. M. CHURCH

Preaching at 10.30 a.m. and 7.30 p.m.
Wednesday, 7.30 p.m., Prayer Service.
Friday, 7.30 p.m., Young People's Meeting. A cordial welcome to all.

Rev. D. W. Summers, Pastor.

BAPTIST CHURCH

10.00 a.m., Sunday School.
11.00 a.m.—Public Worship.
2.45 p.m.—Service at South Gower.
7.30 p.m.—Worship Service.
Wednesday—Mid-week Service at 7.30 p.m.

WESLEYAN METHODIST CHURCH

Hallville, Ont.

2.00 p.m.—Sunday School.
2.45 p.m.—Worship Service.
Wednesday, 7.30 p.m.—Prayer Service.

"What would life be without the Church?"

A warm welcome awaits you here.

M. E. Summers, Minister.

EMPLOYERS ARE REQUIRED TO CHECK ON MALE EMPLOYEES UNDER MOBILIZATION REGULATIONS

An Order signed on August 15th by Hon. Humphrey Mitchell, Minister of Labour, requires employers of male employees to check on the documents in the possession of any new employees being engaged, so that the employer may be satisfied that the man has not failed to comply with Mobilizaion Regulations.

While each employer is required to check on all new employees he engages in the future, he is only required to report to the Mobilization Registrars on men thought to be in the designated age classes who fail to furnish evidence that they have complied with the military call-up, or that because of marriage or for other reason, they do not have to comply.

The employer must report on any doubtful case within 7 days of the time he engages the man. Even though a man does not possess documents to show that he has complied with the regulations, the employer is not prohibited from hiring him, providing that any other Selective Service regulations have been complied with

By an Order of the Minister of Labour signed several months ago, all employers had to similarly check on their male employees by May 1st this year. Under the present order, employers are required to report by August 29th, to the nearest Mobilization Registrar, on any employees hired since May 1st, who do not possess the necessary documents.

Employers in business and industry are being notified by mail of their responsibilities under the order just signed, while the necessary report forms are available on application through the Employment and Selective Service Offices. These local Offices will also assist employers by furnishing information regarding the procedure under the check-up.

YOUR POOCH SHOULD BE POLITE

Read . . . in The American Weekly with this Sunday's (Aug. 27) issue of The Detroit Sunday Times . . . how masters as well as pups will learn the ABC's of obedience in the new schools dog welfare workers are setting up all over the country to carry on the good work started by the training of war dogs. Get Sunday's Detroit Times.

Has your Subscription expired?

WEDDINGS

THOMPSON—KIRKWOOD

A quiet wedding took place on Saturday, August 5th, at the parsonage in Inkerman, when Rev. Geo. S. Gervan united in marriage Jennie Frances, youngest daughter of Mr. and Mrs. Frank Kirkwood, and Mr. L. H.. Thompson, son of Mr. and Mrs. Richard Thompson, of Iroquois.

The bride was charming in a street-length dress of pink chiffon with lace yoke, shirred bodice and long sleeves. She wore a calot of white gardenias with veil.

Mrs. Robt. Armstrong was matron of honour for her sister and wore pale blue silk marquisette with a calot to match the bride's.

Mr. Robt. Armstrong was best man.

Refreshments were served to the immediate family at the home of the bride.

After a short honeymoon the young couple will reside on the groom's farm near Iroquois, Ont.

RATION COUPON CALENDAR

BUTTER: Coupons 70-75 (inclusive) are now valid. Coupons 70-73 (inclusive) will expire August 31.

TEA OR COFFEE: Coupons 14-29 and E1-E6 (old book) and T30-T39 are now valid and remain so until declared invalid.

PRESERVES: Coupons D1-D16 (old book) and 17-26 are now valid and remain so until declared invalid. Coupons 27 and 28 will fall due August 31. Valid preserves coupons may also be used for the purchase of sugar at one-half pound per coupon.

SUGAR: Coupons 14-29 (old book) and 30-39 are now valid and remain so until declared invalid. Coupons 40 and 41 fall due August 31

CANNING SUGAR: Coupons F1-F10 (old book) are now valid for the purchase of sugar for home canning at one pound per coupon. If desired, they may be exchanged into preserves coupons on application to Local Ration Boards.

SMALL ARMS AMMUNITION:—Until September 30 sportsmen may apply at Local Ration Boards for permits to purchase rim-fire cartridges and shot shells in limited quantities. Each applicant must at the same time present his gun registration certificate and also his ration book or ration card. No purchase permits will be issued to sportsmen after September 30 but permits will be valid for purchase from September 1 to December 31. Essential users of small arms ammunition who desire the latter for sporting purposes may apply in the same manner.

"BOOTH" CLAN RE-UNION

Dr. G. R. Booth, B.V.Sc., of Oshawa, was elected President of Booth Clan Re-Union, which was held on Sunday at the home of Mr. and Mrs. Geo. Pollock, of North Gower. This was the fourth yearly re-union of the clan, and upwards to 150 people gathered from Russell, Edwards, Metcalfe, Carlsbad Springs, Iroquois, Hamilton, Kitchener and Oshawa, for the occasion. Lunch was served at one o'clock, following which W. Gordon Loney, of Kitchener, presided for the election of the following officers:

President, Dr. G. R. Booth, B.V.Sc.; Secretary, Miss Ella Hamilton; Executive Committee, Mrs. Arthur Morrow, Mrs. K. E. Cooke, Mrs. Fred Loucks, Mr. Emerson Elliott, Miss Lillian Higgins, Mrs. S. Stephenson, Miss Helen Booth, Mr. R. G. Phair.

A vote of thanks was tendered Mr. and Mrs. Pollock, and the singing of the National Anthem brought the gathering to a close.

Next year the Re-union will be held at the home of Mr. and Mrs. Robt. Buckingham, of Russell.

HE'LL BE THERE SOON!

(Trenton Courier-Advocate)

John Bracken, the man without a seat in the House of Commons at Ottawa, will run in a Manitoba constituency in the forthcoming federal election. This being an independent newspaper, we should be permitted to say that Mr. Bracken would serve his party better by being in the front line of the big stone house at Ottawa.

"Your mother tells me that you have been a very bad boy, Tommy."

"Well, father, you don't want to believe all you hear around this house."

When a bald-headed man is so mad he wants to tear his hair, he is in need of a little more polish.

MODERN ETIQUETTE

1. If one has received an invitation from a home, should the reply be sent to the member of the family who is the best known to the recipient?

2. Is there any way by which a person can overcome the guttural and nasal tones of voice that are so unpleasant to hear?

3. If one is giving money as a wedding gift, what would be the best way to give it?

4. Is it all right when a group of friends, of both sexes, are at a table in a nightclub, for one of the men to dance with a girl who is sitting at another table?

5. Is it permissible to use office or business stationery for social correspondence?

6. How full should the wineglass be when serving wine?

Answers

1. Not unless that person sent the invitation. The reply should always be addressed to the one who issued the invitation. 2. Deep breathing exercises is an excellent remedy, by which many people have overcome this fault entirely. 3. It may be enclosed with a wedding congratulations card. 4. Not if he leaves a girl of his group alone at the table. 5. No; the person of good taste will not do so. 6. Half full.

THERE'S NO OTHER TOBACCO JUST LIKE

OLD CHUM

CUT COARSE FOR THE PIPE

CUT FINE FOR ROLLING YOUR OWN



"Pepsi-Cola" is the registered trade mark in Canada of Pepsi-Cola Company of Canada, Limited

BOTTLED BY

PARISIEN BEVERAGES, CORNWALL, ONT.

Under special appointment

Telephone 21, The Winchester Press, when you need any printing.

Men, Women Over 40 Feel Weak, Worn, Old?

Want Normal Pep, Vim, Vitality?

Does weak, rundown, exhausted condition make you feel fagged out, old? Try Ostrex. Contains general tonics, stimulants, often needed after 30 or 40. Supplies iron, calcium, phosphorus, vitamin B1. Helps you get normal pep, vim, vitality. Introductory size Ostrex Tonic Tablets only 30c. For sale at all good drug stores everywhere.

Established 1875. Telephone 261



Manufacturers and Importers of Marble and Granite Monuments

Only the Best of Imported and Canadian Granites Used

AUTHORIZED DEALERS FOR "ROCK OF AGES" GRANITES

CEMETERY ENGRAVING

C. C. STUBBS & CO.

L. D. WELLS, Engraver — J. L. KINKAID, Sales Manager

MORRISBURG, ONT.

FINAL PAYMENT

OF

1943 INCOME TAX

DUE 31ST AUGUST, 1944

Inasmuch as the Income Tax payments that fell due on 30th April last were postponed to 31st August, this will remind you that any balance due must be remitted to your District Inspector of Income Tax on or before 31st August, 1944 to avoid penalty. To be sure that the payments are correctly credited to your account, your remittance should be accompanied by a letter showing clearly your full name and address and stating that the payment is to be applied to your 1943 income tax.

COLIN GIBSON, Minister of National Revenue

C. FRASER ELLIOTT, Deputy Minister of National Revenue for Taxation



There is no question that poultry, fed "Miracle" Laying Mash produce more eggs . . . both in and out of season. This has been proved countless times, and many poultrymen report egg increases up to 200%.

"Miracle" Laying Mash does the job better because it contains top quality ingredients, scientifically blended in just the right proportions. Why not put your flock on this mash now, and prove that poultry pays more the "Miracle" way.

"MIRACLE"

LAYING MASH

THE OGILVIE FLOUR MILLS COMPANY LIMITED

We did it at VIMY... and CAEN-



WE'LL DO IT AGAIN- but we need YOUR HELP!

OVERSEAS BADGE OF HONOUR

GS

WEAR IT ON YOUR ARM

Yes, we need your help... and need it badly.

This is the biggest job we have ever tackled! Everything depends upon Victory.

Canada's Army needs volunteers NOW. And, that means you and you and you!

Wear Canada's Badge of Honour on your arm. You'll be proud of it, so will your friends.

Every man who is able has got to do his bit!

Maybe you don't think this means you . . . that it's a job for the other fellow.

If you do, you're wrong. It's your war, too . . . a war for every man who *is* a man . . . for everyone who has a stake in Canada.

Yes, this means you all right and we need you now for the months of intensive training to make you fighting-fit. We did it before and we can do it again: . . . *but we need your help.*

VOLUNTEER TO-DAY

JOIN THE CANADIAN ARMY FOR OVERSEAS SERVICE

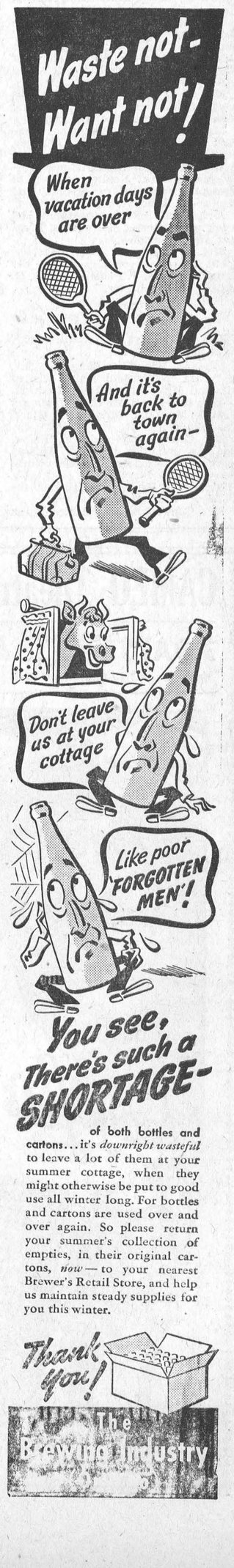

of both bottles and cartons... it's *downright wasteful* to leave a lot of them at your summer cottage, when they might otherwise be put to good use all winter long. For bottles and cartons are used over and over again. So please return your summer's collection of empties, in their original cartons, *now*— to your nearest Brewer's Retail Store, and help us maintain steady supplies for you this winter.

INCOME TAX

Income Taxes for the year 1943 computed for each quarter and filed. Consultations.

John D. Stewart,
Mary Ker Stewart, B.Sc., M.A.

JAKE ROSS

All kinds Poultry wanted at all seasons
Wool wanted I buy all kinds of Hides.
Phone 81 - - Winchester

HENDERSON LODGE, NO. 383 A. F. & A. M., WINCHESTER

Meets on Second Friday of each month in Sweet's Block, at 8 o'clock.
Visiting Brethren always welcome.
R. D. LEDGERWOOD, Wor. Master.
H. G. GRAHAM ..... Secretary.

WANTED

ALL KINDS OF LIVE POUTLRY—any time, also Wool, Feed Bags and Hides. Highest Cash Prices paid.
Phone 86, Morrisburg.
BARKLEY'S MEAT MARKET
Buyer for Dominion Poultry and Egg Traders, Montreal.

INSURANCE

FIRE, HAIL, ACCIDENT, LIVE STOCK AND AUTOMOBILE
Apply to
WALTER MOFFATT, Winchester, Ont.

CHESTER R. ROBINSON

Winchester Representative of
Mutual Life Assurance Company
We Also Write
AUTO - FIRE - ACCIDENT
—in—
Anglo-Canadian and General Accident Companies
PHONE 37 - - WINCHESTER

J. V. FETTERLY
Licensed Auctioneer.

All Sales handled. Farm Stock a Specialty. Twenty years experience in the cattle business. Satisfaction guaranteed. Terms moderate. Phone on reverse ticket.
Phone Chesterville 223.

MAHLON ZERON
Licensed Auctioneer for County of Dundas.

Terms reasonable. Satisfaction guaranteed. Write or phone at my expense to Iroquois, Ontario. Telephone 98 r 2. 25-30c

ARNOLD PORTER
Licensed Auctioneer.

I am prepared to handle all kinds of sales. Reasonable terms. Satisfaction guaranteed.
South Mountain - - Ontario.
30-1yr.p.

W. H. FINNERTY, Auctioneer.
Phone 94W.
Kemptville - - Ontario.

I will undertake Auction Sales, large or small in town or on the farm. It will pay you to see me before going elsewhere for your sale. Satisfaction and the best results are guaranteed. Phone me at my expense, or secure information at the Winchester Press Office. 30-1yr.c

J. D. MacRAE
LICENSED AUCTIONEER
For Counties of Stormont, Dundas and Glengarry.

All types of farm sales and household auctions handled at reasonable rates.
Insurance, Real Estate, Notary Public
Phone 81 - - Maxville, Ont.
26-1 yr.p.

Laying Mash!

LAKKO O. A. C. $3.00
CAFETERIA $3.00
OGILVIE'S MIRACLE $2.85

The quality of the above Mashes is kept high, assuring good production and larger eggs.

HUGH McMASTER
PHONE 43J., WINCHESTER, ONT.

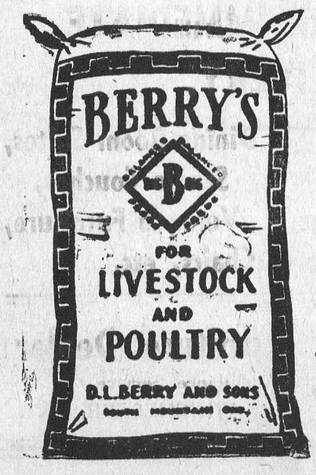

THE MIXING BOWL



By ANNE ALLAN
Hydro Home Economist

Hello Homemakers! There are few household occupations more satisfying to the heart of woman than the making of pies—and probably few that give the family so much satisfaction either!

Now is the time to make fruit pies and ones that are juicy but not soggy. The secret of a delectable fruit pie is in the baking. Bake in a preheated electric oven at 425 degrees F. for only 10 minutes, then move the indicator down to 350 degrees for the remaining 30 to 35 minutes. If you have a regulator which does not reset, then turn the top oven element off and the lower switch to medium as the oven temperature is reduced about 15 degrees F. in 10 minutes. It is quite important to maintain a constant heat for the next half hour. When the troops are home for dinner and there is more than one pie to make, place 2 or 3 in at a temperature of 450 to 475 degrees, but lower to 350 in 15 minutes. Cool pastry as quickly as possible to prevent a "soaking" crust.

Applescotch Pie

3-4 cup brown sugar, 3-4 cup corn syrup, 3-4 cup water, 7 cups sliced apples, 2 tsps. vinegar, 1-4 cup of flour, 1-8 tsp. salt, 2 tbsps. butter, 1 tsp. vanilla extract, 1 recipe bran pastry.

Combine the corn syrup, water and vinegar; bring to boiling point. Add the apples and simmer gently until tender but unbroken. Remove apples and cool. Combine the sugar, flour and salt and add to the syrup. Mix well, and cook until thickened, stirring constantly. Add the butter and flavoring. Cool. Place apples in pie pan lined with bran pastry. Bake in a moderate electric oven (425 degees F.) about 35 minutes.

Bran Pastry

1-4 cup prepared breakfast bran, 1 1-2 cups cake or pastry flour, 1-2 teaspoon salt, 1-2 cup shortening, 4 tbsps. cold water (more or less).

Roll the bran until fine; combine with sifted flour and salt. Cut in shortening. Add water, a little at a time, until dough is moist enough to hold together. Roll out on a lightly floured board to about 1-8-inch in thickness.

Deep Dish Plum Pie

2 tbsps. cornstarch, 4 cups plums, washed and pitted, 1-4 tsp. salt, 1 cup sugar, 1 tbsp. melted butter, plain pastry.

Combine cornstarch, plums, salt, sugar and melted butter. Pour filling into deep baking dish. Roll pastry to 1-8-inch thickness. Fold and cut slits to permit escape of steam. Place crust over filling, trimming off surplus. Bake in electric oven of 450 dgerees F. for 10 minutes, then reduce heat to 350 degrees F. and bake 30 to 35 minutes longer..

Peach Pie

Plain pastry, 2 1-2 to 3 cups sliced peaches, 1-2 cup granulated sugar, 2 tbsps. cornstarch, 1-8 tsp. cinnamon, 1-8 tsp. salt, 1 tsp. lemon juice, 1 tsp. butter, milk.

Line an 8-inch pie plate with pastry and fill with the peaches. Mix cornstarch, sugar, cinnamon, salt and lemon juice and sprinkle over the peaches. Dot with the butter. Moisten the edges of the pastry with water. Roll upper crust 1 inch larger than the pie plate, fold in half, and make three 1-2-inch slits in the centre. Place on top of filled crust and unfold. Turn edge of upper crust under lower crust and press edges with fork dipped in flour. Brush top with milk. Bake in electric oven at 425 degrees for 20 minutes, then reduce heat to 350 to 375 degrees for 20 minutes.

Glaced Peach Tarts

1 cup soft custard, 6 deep tart shells, 3 large fresh peaches, currant or other clear jelly.

Pour custard into baked tart shells, filling about one-half full. Place one-half peeled fresh peach on custard, cut side down. Melt currant jelly and spread gently over the top of each peach. Chill in electric refrigerator.

Elderberry Criss-Cross Pie

Pastry; 4 cups elderberries, 1 cup sugar, 3 tbsps. flour.

Line 9-inch pie plate with pastry. Fill with elderberries, washed and drained. Combine sugar and flour and sprinkle over the fruit. Place strips of pastry lattice fashion over the top of pie and flute edges with finger tips. Bake in electric oven at 450 degrees F. for 10 minutes. Reduce heat to 350 degrees and bake for 30 minutes longer.

TAKE A TIP

1. Reminders for summer-time foods are: corn on the cob, sliced cucumber with sour cream, summer squash with cheese, green lima beans and peppercress.
2. Save some fresh chili sauce to use—add it to a welsh rarebit, spaghetti and other rainy night dishes.
3. Beat every sauce with the whip or dover beater and you will always have rich, creamy ones.
4. A few nasturtium leaves add more than decoration when they are put in cheese sandwiches, or with sliced cucumbers.

THE QUESTION BOX

Mrs. M. J. asks: How to pasteurize milk at the summer cottage?

Answer: Make raw milk safe to drink by boiling. Put it in a heavy saucepan; bring it to the boiling point and hold it there for only two minutes. Be sure to keep it from burning by stirring constantly. Cool by pouring into another pan and placing it in cold water, chilling it as quickly as possible.

Mrs. B. T. asks: Why does homemade ice cream form a clear layer of ice at the bottom?

Answer: Ice cream should have been taken out two or three times and well beaten during the freezing.

Anne Allan invites you to write to her in care of The Winchester Press. Send in your problems on homemaking and watch this column for a reply.

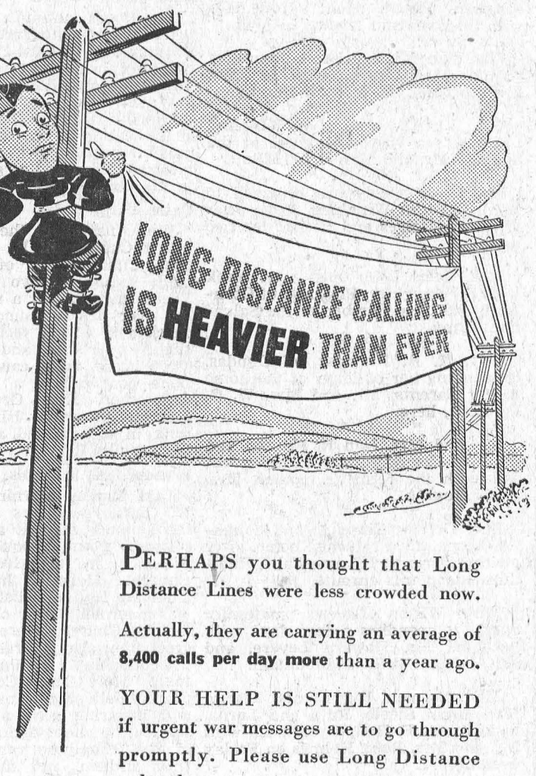

PERHAPS you thought that Long Distance Lines were less crowded now.

Actually, they are carrying an average of **8,400 calls per day more** than a year ago.

YOUR HELP IS STILL NEEDED if urgent war messages are to go through promptly. Please use Long Distance only when you must, especially to busy war centres.

REMEMBER—NIGHT RATES NOW BEGIN AT 6 P.M.

On Active Service THE BELL TELEPHONE COMPANY OF CANADA LONG DISTANCE TELEPHONE *Giving Wings to Words*

LIONS MAMMOTH BINGO
MORRISBURG ARENA
8 p. m. Sharp, AUG. 28
$100.00 IN PRIZES. SPECIAL DOOR PRIZE
20 Games 50c
SPECIAL FEATURE: Extra Games, $10.00 in Cash Prizes. Jack Pot Prize $15.00

NEXT WEEK AT THE
"Picadilly Theatre"
WILLIAMSBURG, ONT.

MONDAY, TUESDAY AND WEDNESDAY



THURSDAY, FRIDAY AND SATURDAY
Double Bill!



—also—



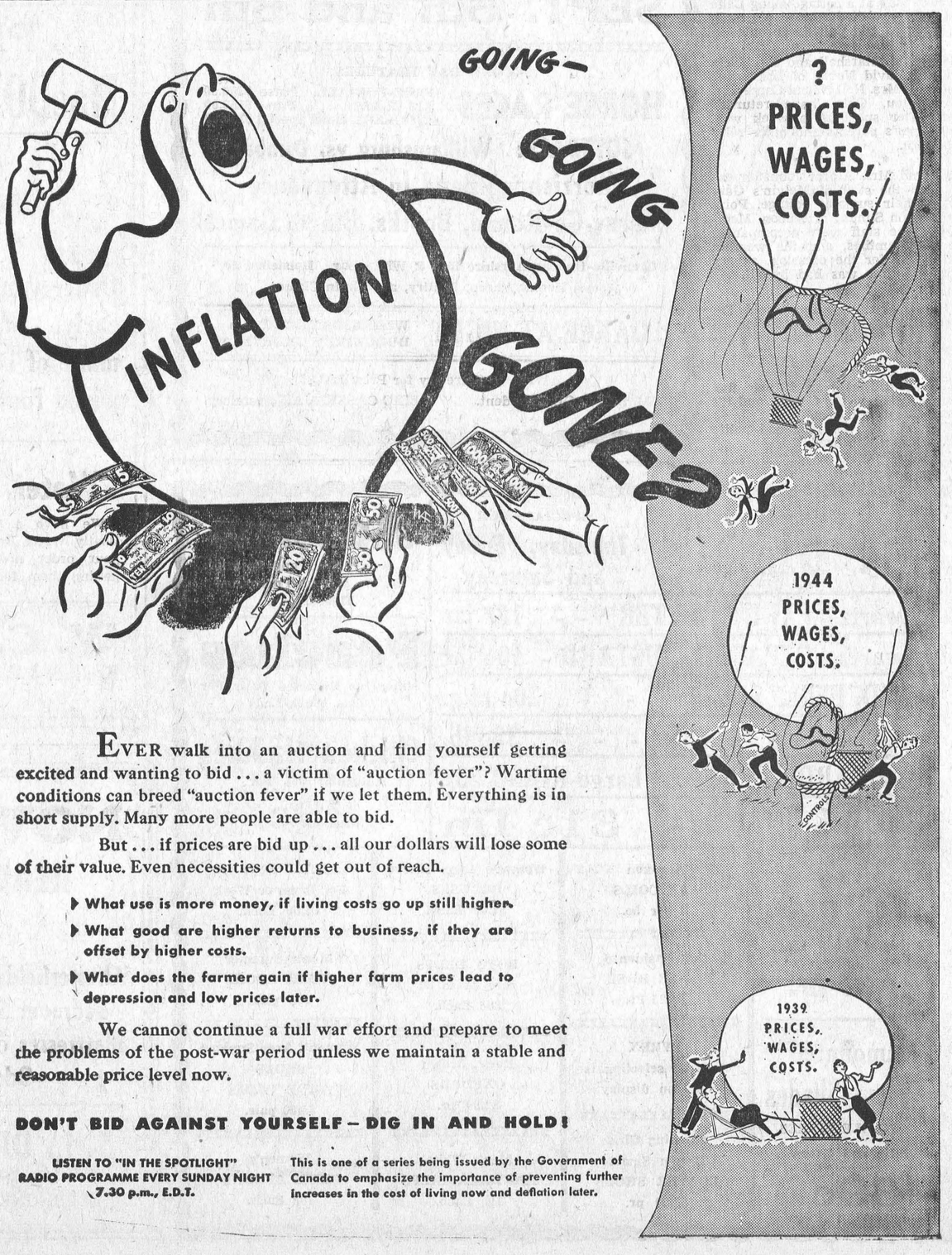

EVER walk into an auction and find yourself getting excited and wanting to bid . . . a victim of "auction fever"? Wartime conditions can breed "auction fever" if we let them. Everything is in short supply. Many more people are able to bid.

But . . . if prices are bid up . . . all our dollars will lose some of their value. Even necessities could get out of reach.

- What use is more money, if living costs go up still higher.
- What good are higher returns to business, if they are offset by higher costs.
- What does the farmer gain if higher farm prices lead to depression and low prices later.

We cannot continue a full war effort and prepare to meet the problems of the post-war period unless we maintain a stable and reasonable price level now.

DON'T BID AGAINST YOURSELF – DIG IN AND HOLD!

LISTEN TO "IN THE SPOTLIGHT" RADIO PROGRAMME EVERY SUNDAY NIGHT 7.30 p.m., E.D.T.

This is one of a series being issued by the Government of Canada to emphasize the importance of preventing further increases in the cost of living now and deflation later.

IF YOU WANT TO
Save Money
Give US Your Next Grocery Order
We Will Deliver Threshing Orders

New Potatoes $1.99 Bag.
WHITE SUGAR - - 8½ per lb.
RICE 12c lb. KAM 33c tin.
Quart Preserving Jars $1.33 Dozen

REYNOLD'S MEAT MARKET
Telephone 85 - - Winchester, Ont.

NEW POTATOES
At Lowest Market Prices.

COLD MEATS
BOLOGNA
MAC-CHEESE LOAF
PRESSED PORK
RELISH LOAF
HEAD CHEESE
BACON
WEINERS
SAUSAGES

BREAD
PAN-DANDY
VITAMIN-B LOAF
BROWN BREAD

SEALERS
QUARTS, doz. $1.49
HALF GALS., doz. $1.95
RUBBER RINGS.
ZINC RINGS.

Fresh Fruit In Season
Grapefruit 3-23c. Oranges 20c, 40c, 55c

McKERCHER BROS.
Telephone 86 - - Prompt Delivery

Keyes' CASH Store
GET READY FOR
SCHOOL OPENING
Buy Your Supplies Here!

A visit to our store for Scribblers, Pencils and School Supplies, or a sweater for the boys and dresses for the girls, will convince you that our store is well supplied for school opening.

Drawing Books .....5c & 10c
Scribblers, plain and ruled, 5c and 10c.
Exercise Books, plain & ruled, 5c and 10c.
Patriotic Scribblers 5c
Plain covered Scribblers....5c
Loose Leaf Reinforcements..5c
Refills for Loose Leaf Book 6c
Big Pencil Tablets 5c
Empire Foolscap Pads 10c & 20c
Chalk.....8 for 5c

Mechanical Pencils 49c
Pouch Pencil Cases.....15c
Pencil Boxes 15c
Water Colors 35c
Rulers .....1c and 5c
Pen Points .....4 for 5c

OTHER PAPETRIES
Scrap Books ..... 10c and 25c
Autograph Books 15c
Photo Albums 25c
Brunswick Crepe Paper....10c
Black Ink, bottle, 5c and 15c
Red Ink, bottle 10c
Merchants' Statement Pads 10c
Memo Books 5c
Pencil Refills 5c
Shelf Paper 10c
Wax Paper .....15c and 25c

MEN'S WORK PANTS
Men's fine Cotton Worsted work pants. The trousers are strong enough for the average job, and the smooth finish makes them equally suitable for dress wear.
Price $2.50 pair.

STRONG COTTON WORSTED
These are the kind for hard jobs and still keep a well dressed look. Price $2.50 pair.

HARD WORK TROUSERS
Hard finished, stripes, strongly tailored, side pockets, plain bottom.
Price $2.25 pair.

BOYS' STURDY LONG PANTS
Good looking cotton suitings, 3 pockets, belt loops, turned up bottoms. Sizes 22 to 34.
Price $2.25 and $2.50 pr.

STORE HOURS Monday to Friday, 8.30 to 12 and 1 to 5.30 p.m. Saturday 8.30 to 12 and 1 to 11. Wednesday afternoons closed.

T. O. KEYES
Telephone 16 - - Winchester, Ont.

SOCIAL AND PERSONAL

Mrs. A. E. Holmes spent Friday with Mr. and Mrs. Robert Holmes.

* * * *

Mrs. H. Cleland, Mrs. R. Carr and Mrs. Len. Monteith visited Mrs. J. Forrester on Thursday.

* * * *

Miss Lois Brownlee, of Chesterville, spent a few days with Mrs. Robert Holmes, last week.

* * * *

Mrs. Cecil Comstock, of Detroit, Mich., is the guest of Mr. and Mrs. Edgar Summers and family.

* * * *

Mr. and Mrs. M. J. Halliday and daughter, Vivian, spent a few days with relatives and friends in town.

* * * *

Mrs. Wm. Kirk and son, James, of Trenton, are visiting with the former's brother, Mr. Ernest Christie.

* * * *

Mrs. D. D. Irving, of Kirkland Lake, was a week-end guest at the home of Mr. and Mrs. R. M. Elliott.

* * * *

Mrs. F. Kennedy has returned to her home near Winnipeg, Man., after visiting relatives and friends for two months.

* * * *

Mrs. John Lobb spent last week with her daughter, Florence, of Cornwall, who is a member of the Salvation Army.

* * * *

Mrs. K. A. Burbank, of Dundas, is spending her holidays at the home of her parents, Mr. and Mrs. W. G. Porteous, here.

* * * *

Mr. and Mrs. Dan R. Preston and Don, of Cornwall, spent the week-end with the former's mother, Mrs. H. L. Hughes.

* * * *

Mrs. Delmer Timmins and daughter, Lorna, have returned home, after visiting Toronto, Niagara Falls, Hamilton and points enroute.

* * * *

Mrs. Wilson Levere, maternity nurse, is spending a few days with her son, Mr. Howard Levere, and Mrs. Levere, at South Mountain.

* * * *

Mrs. Norman Durant and Garry, Mrs. Alvin Steele, Ruth and Lorna, and Mrs. A. E. Holmes, took tea with Mr. and Mrs. Robt. Holmes on Friday evening.

* * * *

Mrs. J. W. Ault entertained at the tea hour Monday in honour of Mrs. H. L. Hughes, who leaves shortly to spend the winter months in New Westminster and Victoria, B. C.

* * * *

Mr. David King, of Winnipeg, Man., and Dr. William King, of Buffalo, N Y., spent a few days in town last week, visiting their sister, Miss Margaret King, and Mr. and Mrs. Harry L. Flora.

* * * *

Mr. and Mrs. Morley Shortt have returned home after enjoying a ten-day motor trip to Buffalo, N. Y., and a week's stay at a cottage along Lake Erie. They visited several places in the U. S. A. and Canada enroute.

* * * *

Mrs. E. J. Marshall and son, Dick, and Mr. David Nobis, of Lakewood, Ohio, and Mrs. Neil Naomi Carpenter, of Bellvieu, Ohio, have returned home after spending a week with the former's parents and other relatives here.

* * * *

Mr. and Mrs. Albert Johnston entertained the staff of Melyin's Garage at their summer cottage, Point Iroquois, on Sunday afternoon. Members of the staff were accompanied by their families, and the weather being ideal for the occasion, a very enjoyable time was had by all.

"Honest, sergeant, I'm afraid I'm going to be a flop as a soldier. I don't know one dern tune from another."

"You told that man it was five minutes' walk to the station, and it's a good twenty minutes."

"Yes, but he was nice and polite and he seemed so tired."

LOCAL AND DISTRICT NEWS

Saturday Bingos.

Those Saturday night Bingo games sponsored by the local 100 Club, appear to be gaining in popularity, judging from their patronage of recent weeks. They are held here each Saturday evening on the lot south of Keyes' Store. If you want to enjoy a good evening, come to Winchester on Saturday night and play Bingo. You may win enough groceries for the week-end.

No Permits Needed

The foods administration of the Prices Board announced on Thursday last that after August 21 farmers may slaughter hogs for sale without obtaining a slaughtering permit, and may sell pork without having it stamped. Board officials said the simplification of procedure was made possible because of the suspension of meat rationing and a "great" increase in the number of hog producers.

Catch Large Fish.

While fishing in the Nation River below Casselman, P. J. Gilroy and Cliff Cunningham, of Chesterville, made catches of two very fine fish. The former landed a muskie weighing over fifteen pounds, while Cliff checked in with a pickerel weighing slightly over seven and a half pounds. They were both caught from the same boat within a short time of each other. Keith Graham was engineer of the craft. His catch did not rank in the "talked about class."—Chesterville Record.

Preached At Iroquois.

Last Sunday morning Rev. Dr. J. W. Clarke, who has been spending the summer months at his summer cottage, Point Iroquois, was the preacher in the Iroquois United Church. Many of his old friends from the Hallville district, where he was a former pastor of St. Andrew's United Church, were on hand to greet him, also a large delegation of the cottagers at the Point. From the text, "More Than Conqueror," Dr. Clarke delivered a most interesting and inspiring sermon. During the service the choir, under the direction of Mrs. Thompson, rendered a beautiful anthem, and there were two vocal solos, both of which were well executed. It was a splendid service throughout and many favourable comments on both the preaching and singing were heard from those who attended.

Engagement Announced.

Mrs A. Dillabough, of Morewood, wishes to announce the engagement of her daughter, Sybil Christena, to Dr. Dalton Ross Docksteader, son of Mr. and Mrs. Thos. Docksteader, of Winchester. Marriage to take place early in September.

To Teach At Mulloy School.

Elgin Bowman, son of Mr. and Mrs. Jas. Bowman, Cass Bridge, has successfully completed the Summer Course at the Toronto Normal School and has been engaged as teacher at the Mulloy School. Duties to commence on September 5th.

Red Cross Note

The Red Cross Rooms will remain closed this Friday (tomorrow) afternoon, but will re-open on Friday, September 1st. Packing Day was held last Friday. As the holiday season is about ended, it is hoped that more women will offer their assistance to the little band of Red Cross workers who, in the past, have been doing more than their share. Plan to spend each Friday afternoon at the local Red Cross rooms, starting September 1st.

Wounded Overseas.

Mr. and Mrs. Oscar Barkley, Williamsburg, have received word that their youngest son, Lorne Barkley, a member of the Queen's Own Rifles, was officially reported to have been wounded while serving in France. The message stated that he is now receiving medical care in a military hospital in England. Rifleman Barkley enlisted in the army in March, 1943, and trained at Petawawa, Ottawa and Debert, N. S. He went overseas in April, 1944 and landed in France on June 6.

Family Re-Union.

A very happy reunion of Mr. and Mrs. Cyrus Carkner's family met at the home of his son, Alfred Carkner, Morrisburg, on Sunday, August 13th, for the day. Among those present were Herald and his family, Noreen, June and Jimmy, of Morrisburg; Roy and his wife, Elizabeth Ann, and children, Louise, Connie and Catherine, of Detroit, Mich.; Bessie and son, Bob, of Ottawa; Alfred and his wife, Christena, and family, Audrey, Donald and Rodger, of Morrisburg; Kenneth, of Morrisburg, and Gertrude, of Valois, Que. A lovely necklace of white gold with amethyst stone was presented to Mrs. Carkner, and a Morocco billfold was presented to Mr. Carkner on behalf of the family. The entire family has not congregated since April, 1923. Mr. and Mrs. Carkner and family were former residents of Winchestter.

Chesterville FAIR
SEPT. 5th and 6th

SECOND DAY FEATURES
HORSE RACES
FREE-FOR-ALL. Purse $150.00
2.18 CLASS ..... Purse $150.00
2.27 CLASS, Hotel Special $150.00
SOFTBALL: Williamsburg vs. Dunbar
Morrisburg Band In Attendance
Merry-Go-Round, Booths, Bingo, Games

Grenville-Dundas Ayrshire Red & White Day. Holsteins, Jerseys, Horses, Sheep, Poultry, and Grain Classes.

DANCE AT NIGHT WEDNESDAY, SEPT. 6th DUQUETTE'S ORHESTRA

Write to Secretary for Prize List
WM. SERVAGE, President. ERIC CASSELMAN, Secretary.

HY. BESSIN
SPECIALS FOR Thursday, Friday and Saturday

Schwartz PEANUT BUTTER - - 18c jar
Schwartz PREPARED MUSTARD - 10c jar
MIXED PEEL, Saxonia - - 20c pkg.
Mixed Pickling SPICES - - - 35c lb.
PURE LARD 13c lb. Large RINSO 23c
KAM Canned Pork - 31c Tin

Men's Work Boots
Clearance $3.69 Lines
$3.00 pr.

Unmounted Window Shades
WASHABLE FIBRES
White and Green
39c

Aeroxon FLY COILS 2 for 5c.
Full Fashioned LISLE HOSE $1.25 Pr.
PYREX A large selection is now on display
Growing Girls Brown Smart LOAFER SHOES $3.50 pr.

Women's Long Sleeve BLOUSES $2.00 Each.
BOYS' BELTS Size 24 to 32 39c Each.
Boys' Brown OXFORDS $2.99 pr.
Men's White HANDKERCHIEFS 10c Each.

KHAKI SHIRTS For Dress or Work $1.50 Each.
Men's Summer WORK SOCKS 49c pair.
Women's Arch Support SHOES A-C-E Widths $5.00 pair.
Women's PRINT APRONS 49c Each.

Raisins
On Sale Friday and Saturday to Customers Presenting This Coupon

Peaches
Shipments Expected Daily For This Week-End

Chicken Haddies
Regular 35c For
29c

Famous for 50 Years
"SALADA" TEA
Despite wartime difficulties the traditional high standard of this household favourite is maintained.

RED CROSS
JAMBOREE
MORRISBURG ARENA
AFTERNOON AND EVENING
WEDNESDAY, AUG. 30
WITH THE
R.C.A.F. 60-Piece BAND
OF OTTAWA
Dancing 9.30 - 1.30
BURTON HEWARD'S 10-PIECE ORCHESTRA
Featuring Miss Doris Grodin, Pretty Vocalist.
Wheels - Games - Bingo
RAFFLE CONNOR "THERMO" REFRIGERATOR Value $79.50. Tickets 25c each.
Admission to Arena in Evening 50c

PHONE 109
MacDONALD'S HARDWARE
Attention!
Order your Stove and Furnace Ropairs early. We take Repair Orders for any make of stove. Order now and be prepared for cold weather.

Water Bowls
We have a fair stock of Beatty Water Bowls. Give us your order now and insure getting them for winter.

Feed Grinders
Now on display—Famous Woods' Grinder, with 3 h.p. Motor. See it and order now—and avoid cold trips this winter.

W. C. MacDONALD
Hardware & Farmer's Supplies Winchester, Ont.
JOHN FADER, Salesman.

NOW IN STOCK
READY FOR IMMEDIATE DELIVERY.
Chesterfield Suites, Dining-Room Suites,
Bedroom Suites, Studio Couches,
Mattresses & Springs, Veranda Furniture,
Odd Dressers, Chairs, etc.

J. L. DIXON, Furniture Dealer
Funeral Director— Ambulance Service
TELEPHONE 13 - - WINCHESTER, ONT.