THE LAND OF MILK & HONEY"

CHESTERVILLE Record

COVERS EASTERN ONTARIO'S GREATEST DAIRYING SECTION

Seventy-seventh Year, No. 1 | Chesterville, Ontario, Thursday, September 17, 1970 | TEN PAGES | Single Copies, 10c

Pictures available

Copies of pictures used in the Record, taken by the Record camera, may be purchased from us. Just call 448-2144.

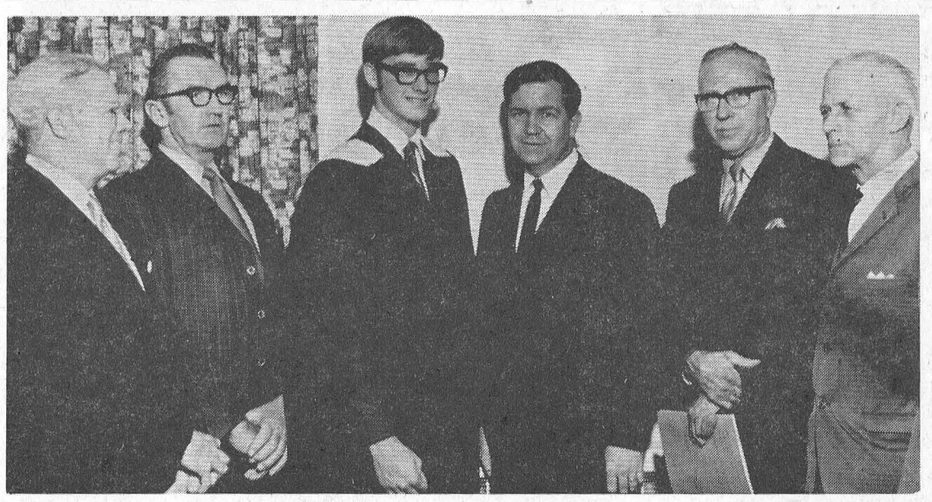

Graduation '70' was held Friday evening at N. D. D. H. S. A capacity crowd filled the auditorium to view the ceremonies. Mr Howard Manchester B. A. Principal, said there were 41 honour graduates, five of whom were Ontario Scholars. Pictured above, from the left, Harvey Shaw, Director of Education for the United Counties; Lorne Mellon, Area representative; Norman MacLeod, Valedictorian; Rev. Gerald Brown B. A. B. D, Guest speaker; Mr Manchester and Lorne Thompson, Area representative. — Record Staff Photo.

$25,000 Loss

George Beckstead Farm

Fire razes barn Saturday afternoon

A spectacular fire six miles northwest of here Saturday afternoon destroyed a barn and all its contents on the farm of George Beckstead. Loss was $25,000.

Mr Beckstead who lives two miles east of the Morewood Rd. on Concession 9 of Winchester Township, was filling a silo beside the barn when his granddaughter, Kathy Stuart, noticed smoke coming from the barn.

Winchester and Chesterville volunteer fire departments were quickly called to the scene but were unable to quell the flames.

Lost in the 4 p.m. blaze were 9,000 bales of hay, 2,000 bales of straw, 1,500 bushels of oats, five heifers, some machinery and hundreds of miscellaneous items including the entire milking equipment.

All that Mr. Beckstead managed to save was two milker pails.

Flames threatened nearby buildings including the house, but the fire departments were sucessful in preventing any further destruction. The heat did scorch the paint on the house and cracked a picture window facing the barn.

A machine shed at the home of next door neighbour Orville Christie was ignited by stray sparks. The fire department quickly extinguished the shed fire.

Mr Beckstead, who lived there all his life, was in the process of trying to sell his farm.

He is a man of 61 years and at present is milking 40 cows. Saturday night and Sunday morning he milked the cows at a neighbour's barn and by Sunday night he had arranged make-shift facilities in a shed on his farm.

The large frame farm house which was located only a few hundred feet from the barn, burned in 1911 and was rebuilt by his father, Farran Beckstead.

The 45 by 82 foot building was a total loss. Mr Becksead stated he wasn't going to rebuild.

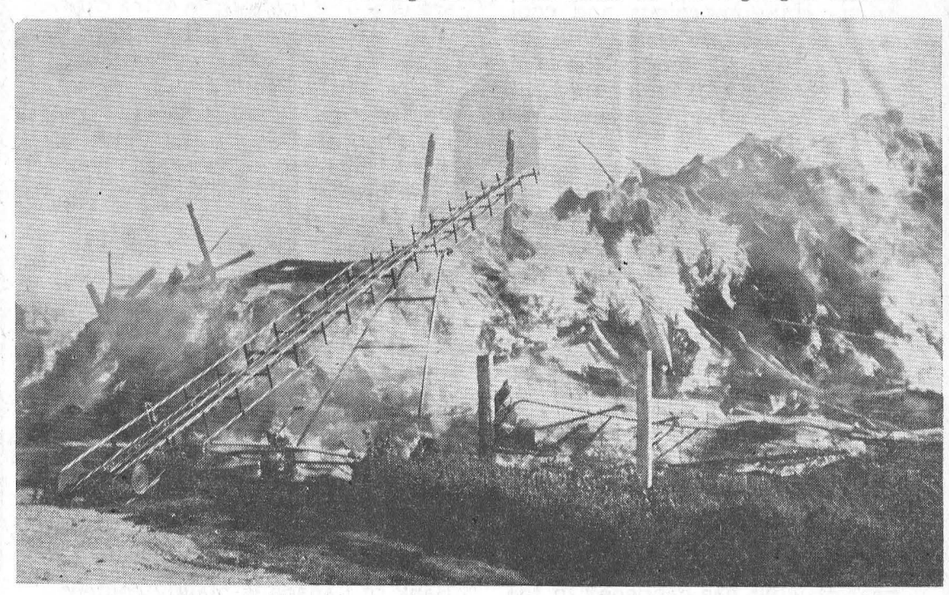

A fire west of the Ninth Community Centre, Saturday afternoon, destroyed the barn and all its contents on the farm of George Beckstead. The loss was estimated at approximately $25,000. Fire departments from Chesterville and Winchester were successful in keeping the flames from spreading to the house nearby — Record Staff Photo.

New doctor introduced at C. of C. meeting

Chesterville Chamber of Commerce met last week for their Dinner-meeting at the McCloskey Hotel.

The meeting was called to order by the president Glen Droopo. The minutes from the last meeting were read by secretary James Moran.

Dr Howard Justus introduced Dr J. S. McQuade to the Chamber and gave a brief summary of his background. Dr Justus stated in his summary that "Dr McQuade came from Royal Alexander Hospital in Edmonton, Alberta, where he spent one year internship". Dr Justus stated further, "Dr McQuade had an extensive university background, he received an L. L. B. in law, also a Ph. D. in philosophy. He later taught theology on the faculty of the University for six years. Dr McQuade then went into medicine and graduated with his degree in medicine in 1969 from Queen's University, Belfast Ireland".

The main topic of discussion for the evening once again was the Medical Clinic. After a lengthy discussion on the subject it was felt that plans for the building should be drawn up and submitted for tender. The Chamber would then have some final idea as to price and size of such a proposed building. Many questions were left unanswered concerning the Clinic in hopes that they could be resolved after the Chamber has some factual information as to the cost and construction of the building.

Under the order of new business, president Droppo brought to mind the annual dance, which is to be held Thanksgiving weekend.

On a motion by the president and seconded by Charles Graham the meeting adjourned.

Mrs Bernard Foley hosts Finch W. I.

Twenty-one ladies attended the Sept. meeting of Finch W. I. held at the home of Mrs Bernard Foley. The President Mrs Donald Casselman presided and opened the meeting with the Ode, Mary Stewart Collect and Lord's Prayer. The roll call was name a flower or shrub beginning with the first letter of your name. The motto, "We are not too old to learn, if we are not too lazy to try."

The minutes of the previous meeting and other correspondence and the treasurer's report were given by Mrs B Foley, sec.-treas.

Mrs Basil Crawford. Convener for the meeting read the history and showed pictures of the "Laughing John McMillan" Cemetery. A reading by Mrs Edgar MacLean on "Canada" written by Dorothy Dumbrille.

Contest winners were Mrs Blake Nephew, Mrs Carl Waldroff and Mrs Edgar MacLean.

A generous donation was made to the 4-H Leaders for supplies.

Plans were made for the annual Convention being held at the Skyline Hotel, Ottawa, in October.

Golden Praying hand pens and refills also the travelling apron were made available for the members.

Miss Jean Duff, Convener of Flowers and Cards, gave her financial report also stating she had sent out several get-well and sympathy cards.

The October meeting will be held at the home of Mrs Edgar MacLean with Mrs Bob MacLean and Mrs Donald Casselman as lunch conveners.

The meeting closed with the "Queen" followed by lunch served by Mrs Foley and Marian assisted by Mrs Fred Heasley, Mrs B. Crawford and Mrs Harold Holland.

Chesterville Ladies' team even series

The Chesterville ladies softball team evened the final series at one game each by downing Stittsville 8 to 5 last Thursday.

The two teams were tied at the end of seven innnings with five runs each.

In the top of the eighth inning with the bases loaded, Brenda McIntyre hit a triple and drove in three runs. The Stittsville girls went down in three straight in the bottom of the eighth.

Record Ads bring fast results.

Williamsburg Twp. council discuss plans for garage

The regular meeting of the municipal council of the Township of Williamsburg was held on September 5th, 1970, in the IOOF Hall with all members present. The application of Ontario Hydro to sell certain lands in lot 36, Con. 1, for residential purposes was approved.

It was the decision of council to accept the responsibility for the maintenance of a caution light at the centre entrance to Riverside Heights. A great deal of time was spent in a discussion in connection with the Roads and Bridge expenditure which had been cut by the Provincial Gov't., by some $20,000.00. It was the decision of council that in this regard many of the proposed road programs would have to be cancelled for 1970.

The proposed construction of a new garage was discussed with views obtained at a former meeting from Mr Kostick, General Planner and Mr Alguire of the Dept. of Highways, considered. The entire plans for this construction hinges on several items that will have to be considered before any permanent plans could be made.

The clerk treasurer reported that the payment of dog tax had been very good during the past month.

The meeting did then adjourn.

Wheat Board blamed for escalating prices

Some feed dealers throughout the district are becoming concerned because Western grain and a number of other products have shown a decided increase in the past year.

"An increase of as much as $15.00 per ton is not uncommon" stated one dealer. "Barley has increased approximately $12.00 per ton while soy beans show an increase of up to $10.00." Two-thirds of this increase has come within the past two months. "Some farmers do not under-

(Continued on page 8)

ANNOUNCEMENT

Mr. and Mrs. Lyle Rutley, of Newington, are pleased to announce the forthcoming marriage of their daughter, Linda Wada, to Donald John Macpherson, son of Mr. and Mrs. Gralton Macpherson of Maxville. The marriage will take place on October 10th, 1970, at 7:00 p.m. in Ingleside at the Trinity United Church.

1

Milk production in the U. S. in 1969 totaled 116.2 billion pounds.

Bits and Pieces

No Sooner done — Than said . . .

We lamented just a bit, last week, about the condition of our streets.

The paving crews have been busy this week. If you pass over College or down South St., a noted improvement is evident.

All work and no play, etc., etc.

With the pool closed for the season, holidays over and the arrival of cooler weather, indoor pastime looks enticing.

Fall sees the start of bowling, hunting, Night classes at NDDHS and organizations returning to regular meetings following a summer recess.

Get out! Join in! Have fun!

Club House Opens

Upper Canada Golf Course will officially open their new club house on Saturday, Sept. 19.

One of the main events of the day will be the exhibition play by Moe Norman and Adrian Bigras. The public is invited.

If you are looking for the local Editors this Saturday, barring rain, check the gallery at Upper Canada Golf Course.

98th Anniversary

Elma United Church celebrated its 98th anniversary with services on September 13, 1970.

Rev. Nathan Bowering of Bloomfield, Ont., a former minister, preached for services at 11:00 a.m. and 8 p.m.

93rd Birthday

Mrs A. B. Allison, Winchester, was entertained on Wednesday evening, Sept. 16 to celebrate the occasion of her 93rd birthday.

Mrs Allison is still active and manages to do her own housework.

Best wishes.

Can You Help

We are hoping the weatherman co-operates to make this Saturday's walk at Williamsburg, in aid of Rodney Barkley, a complete success.

Mrs McNeely and her willing helpers, the teenagers of Williamsburg along with many others, deserve the full co-oepration of the district.

Nestle Tournament



Twenty-eight Nestle employees and friends turned out last Sunday to compete for the Nestle Golf Trophy. Jim McMillan won the low gross and trophy, Earl Wood, low net. Fred Harper won low gross and Doug Miltimore the low net, for the visitors.

Gerry Dobbe won the prize as the most honest golfer.

Teeing off at the left Jim Helmer, Winchester.

St. Andrew's Presbyterian Church holds anniversary service, Sunday

Services commemorating the one hundred thirtieth anniversary of St. Andrew's Presbyterian Church in Chesterville were held last Sunday, with capacity congregations morning and evening. The Reverend Roy McGregor of Montreal was guest preacher. At the morning service his sermon subject was "Enter Into His Gates with Thanksgiving". His evening subject was "Valley of the Giants". The children's sermonette was "Being Friendly". Harry Castle of Cornwall was vocal soloist at the morning service. He rendered two numbers, "How Big is God?", by Hamblin, and "My Savior, I Go", by Shea. At the evening service the vocal soloist was Bill Vipond of Summerstown. His selections were "Ivory Palaces", by Barraclough, and "I Belong to the King", by Clifton. Mrs Harold Greer was at the organ console.

Members of the Youth Fellowship participated in the evening service. Miss Sharon Carruthers read the Scripture lesson and the ushering was done by Steve Allan and Carson Elliot. The Rev. Mr McGregor met with the young people prior to the evening service.

Seasonal garden flowers, crysanthema and marigolds were placed in the sanctuary by Miss Lila Weegar. The Rev. E. Earle Eaton, minister, conducted the services, and thanked the guest speaker, ministry of music and committee. Mr McGregor was a week-end guest of Mr and Mrs Leslie Schimens.

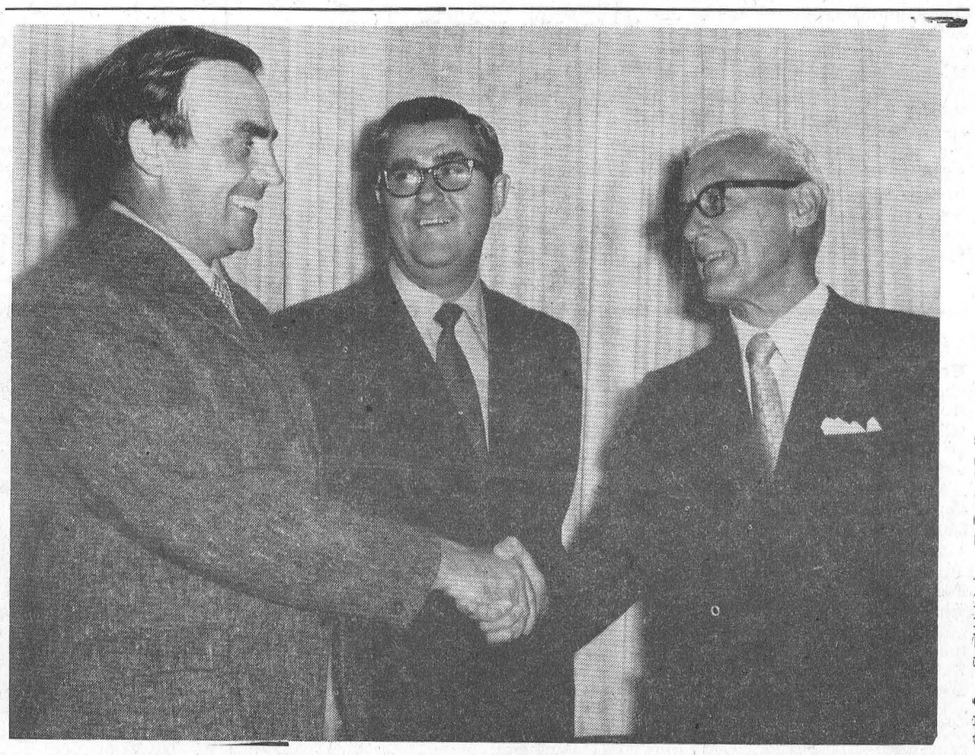

Dr. Howard Justus, on the right, who has praciced medicine for the past 30 years in the village of Chesterville and Chamber of Commerce president Glen Droppo, centre, welcome Dr. J .S. McQuade to his new practice in Chesterville. Dr. McQuade comes from Edmonton, Alberta, and is a graduate of Queen's University, Belfast, Ireland. The office of the new doctor, located on Victoria St., is now open. — Record Staff Photo.



If there's a record for finding the largest puffballs, Earl Casselman, Winchester and Ronnie Genier, Chesterville, must hold it! Earl and Ronnie were hunting when they were amazed to find the above puffballs. After being weighed at Earl's Meats, the largest one, believe it or not, weighed 14 lbs., 5 oz., and was 54 inches in diameter. — Record Staff Photo.

Fair house displays provide keen competition

Fair weather made the 39th annual fair at Chesterville a huge success, from its opening on Tuesday morning to wind-up time with a rodeo and old fashion dance on Wednesday evening.

Due to spring rains and good weather the fair house was filled with a beautiful display of fruit, vegetables, flowers, home baking crafts and school exhibits.

In spite of so few cheese factories in operation there was a nice display of cheese thanks to Mr Irvie Cutt.

Mrs Charles Brownell of Finch, had the most number of points in all classes, for her efforts she won the Bank of Nova Scotia Trophy, a stainless Steel Tea Service and many other specials.

Mrs Chas. Wallace, Metcalfe, won the most points in baking and crafts. Mrs Stan Gow, the most points in fruit, vegetables and flowers. Lois Kittle and Cathy Merkley, the most points in the girl's classes.

The educational class had a nice display with six area schools participating.

ENGAGEMENT

Mr. and Mrs. Ralph Allison, Inkerman, Ont., wish to announce the engagement of their daughter, Helen Elaine, to Mr. Robert Warner Thompson, son of Mr. and Mrs. Eldon Thompson, Ingleside, Ont. The wedding will take place on Saturday, October 10, 1970 at 4 p.m. in Inkerman United Church.

1-1

THE CHESTERVILLE RECORD

P.O. Box 368 — Chesterville — Phone 448-2144

B. A. Feeley & W. E. Laprade, Editors

Member of Canadian Weekly Newspapers Association
Member of Ontario Weekly Newspapers Association
Member of Eastern Ontario Weekly Newspapers Association

Subscription rates: $4.00 per years, anywhere in Canada, payable in advance, United States and Foreign, $5.50 per year.

Second Class Mail Registration Number 0242
Pubished every Thursday

Editorial Comment . . .

Forest Fire Danger This Fall

Summer vacations are now almost at a close for most people. The feel of the fall season is creeping upon us with shorter daylight hours, chilly mornings and cool evenings. Trees are beginning to turn to their fall colours; the man of the house is exchanging the fishing rod for his hunting gear.

Week-end trips to the country for hunting or just observing the fall beauty will soon begin. Fall is considered by many as the most beautiful season of the year. Unfortunately, along with this beauty is the ever present danger of fire. A discarded cigarette butt or match an unattended campfire are often just enough to trigger a roaring inferno in our forests.

All persons using forested areas are urged to use a little extra care with fire. remember, it is unwise to smoke while walking or working in the bush. Persons wishing to smoke must stop to do so, then the cigarette must be extinguished thoroughly before proceeding. Campfires should not be used unless absolutely necessary. If so, an area should be selected beside water and the fire should be built on mineral soil. Keep the fire small and never leave it unattended, and drown it out with water before leaving.

Do You Want More Inflation

If businessmen and investors believe that the future course of public economic policy will be a repeat of what has happened in the past, fasten all safety belts and hang on.

Consumer prices in the 1970's will leap upwards at annual rates of 8 or 10 percent and mortgage rates will be whirling somewhere in the stratosphere. If however, the federal government can resist political pressure to spend the country back into prosperity, and if our central bankers keep their cool, the annual rates will get back to more reasonable levels. The Bank of Canada is plainly content to pursue a program of very cautious monetary expansion.

Its actions, if continued, obviously won't set of a new round of inflationary expectations. Is there any assurance that the government, with its immense powers to affect the economy, will be equally cautious?

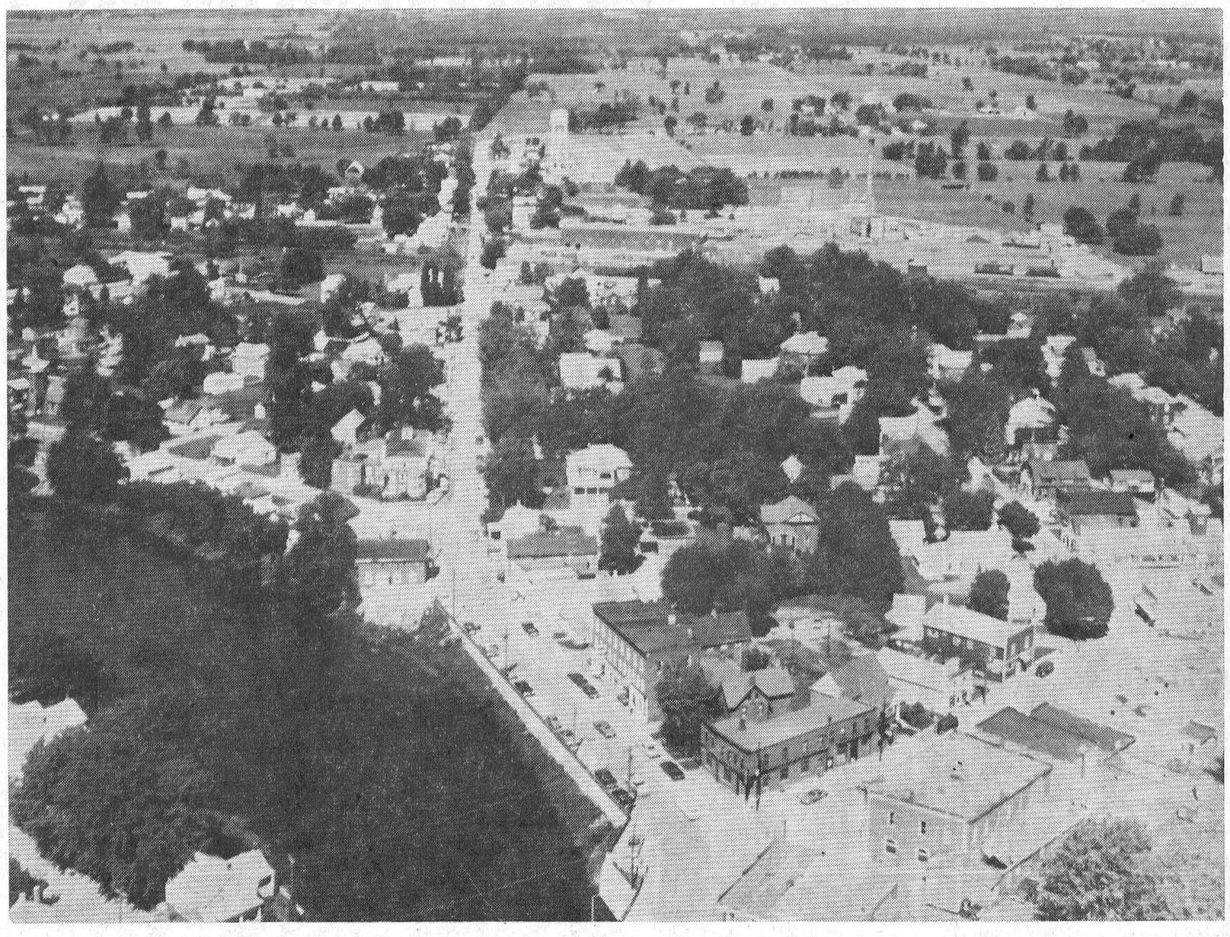

Village of Chesterville from bridge North

Ann Landers . . .

Dear Ann Landers: I need help. I have a wife and children, a good job and a better than average financial situation. The prolem is as follows: Before we were married my wife had an affair with another man. They were intimate only once and then he dropped her.

Mr wife told me about it before we were married because she wanted to start our life together with a clear conscience. I was hurt, naturally, and secretly wished she had kept it to herself. She asked me to put it out of my mind and pretend it never happened. I said I would try and I was sure at the time that I could do it. I was wrong, Ann. We have been married ten years and instead of forgetting, I find myself thinking about it more and more. God alone knows how much I have suffered. I am tortured by mental images of my wife and a man I've never met.

How can I get these ever-present thoughts out of my mind? Please don't suggest counseling because I can't bear to let anyone know my wife did this awful thing. — Charlotte, N.C. Heart Trouble.

Dear Trouble: Thanks for additional testimony in support of my theory that a woman should keep her mouth shut about pre-marital indiscretions.

I want to help — but I can't if you tell me what not to tell you.

The only solution I see is for you to ventilate your feelings to a minister or a counselor. There's something pathological about a situation that gets worse with time, instead of better. I'm sure you realize this, which is why you wrote to me. I urge you to get some help before this obsession ruins your life.

* * * *

Dear Ann Landers' I am 14-years-old and I love animals. Last night I saw something that made me sick. It was just about the cruelest most inhumane treatment of dogs I have ever witnessed.

Some kids in our neighbourhood were holding a ',music contest for dogs." They were singing as loud as they could, right in the dogs' ears, which, of course made the dogs howl. I tried to tell them this is extremely painful to animals and that the dogs were not singing, they were crying. The kids laughed at me and said I was crazy. Please say I am right, Ann, because they read your column all the time and I want them to know the truth so they won't do it any more. Thank you. — Pet Lover.

Dear Pet: Of course you're right. Dogs can't sing. They were howling because their ears hurt. I hope those stupid kids see this and decide on another form of entertainment the next time they get bored.

* * * *

Dear Ann Landers: Thanks for your advice to the chicks on how to get out of a sports car gracefully. You said, "put your left leg out first." We appreciated that.

If you had told her to slide over by the door, place both knees together and then put both legs out at the same time, us guys would have been very disappointed because we couldn't see a thing. The smart chicks do it this way. The ones who follow your instructions are sure to give us guys a thrill. Thanks. — Rochester, N.Y.

Dear Roch: If you guys in Rochester are that hard up for a thrill — I feel sorry for you.

* * *

Confidential to Wrote Three Times and Am Disgusted With You: Sorry if you are disgusted, but this column is not a bulletin board for people who want to tell off their relatives. If it's advice you want, send a self-addressed, stamped envelope. I can't print every letter in the paper.

* * *

Alcohol is no shortcut to social success. If you think you have to drink to be accepted by your friends, get the facts. Read "Booze and You — For Teen-Agers Only," by Ann Landers. Send 35c in coin and a long, self-addressed, stamped envelope with your request.

RUMINATIONS . . .

-R. T. Fox

Well over one hundred years ago when William Cullen Bryant lamented that "the melancholy days are come, the saddest of the year", he was fortunate in having to mourn only the passing of the flowers without having to include that immense cultural put-on — the world of football. This is the season when the yahoo comes into his own; when all the genius of television, radio, and the press must defer to the non-intellectual tyrannies of this inflated nothing — the football.

No aspect of this crudest of sports, and here we exempt boxing and bullfighting as being thoroughly unspeakable, is to trivial to be beneath the notice of the broken-winded, adenoidal sports commentator. Under no cicumstances should this sacred cow, commercial sports, be taken to task for the disservice that its clumsy presence occasions to the gentler elements of our nation's culture. Dr Hilda Neatby's assessment of our educational system as offering "so little for the mind" can be extended further to "the wonderful world of sport."

The quality of a nation can be measured in its choice of heroes. We hardly need wonder why our own youth seem so bewildered and disaffected when we offer them as heroes, individuals whose greatest skills are leaping on a fellowman and grinding him in the mud.

Would any of us really be surprised to hear someday during a broadcast of a cosmic-shattering contest between the Alaskan Apes and the Colorado Cretins this: "Ladies and gentlemen, We pause to bring you a special bulletin. We have just learned that the Second Coming of Christ is now taking place. Due to previous commitments, we will be unable to bring you live coverage of this event. However, we hope, if time permits, to provide you with a brief summary of this item following the eleven o'clock sports roundup."

One of our treasured items is Senator Eugene McCarthy's definition of a football coach as: "one who has to be smart enough to win but dumb enough to think that it is important."

Joseph Hector Belanger

The funeral service for Joseph Hector Belanger, of R.R. 4, Winchester, was held at St. Mary's Roman Catholic Churh, Chesterville, on September 7, 1970. Father Lamarche conducted the service.

Mr Belanger passed away suddenly on September 4, 1970, in his 62nd year.

Born in Hammond, Ont., on June 25, 1909, he was the son of Jean Baptiste Belanger and his wife the former Eva Lemerie.

Mr Belanger a farmer, was a member of St. Mary's Roman Catholic Church, Chesterville, and the Knights of Columbus.

He leaves to mourn his passing his wife, Cyprienne, whom he marrried at Bourget, Ont., on December 29, 1930.

Also surviving are five brothers Lionel, Montreal; Lucien, Gatineau, Que.; Gerrard, Brinston, Ont.; Roland and Robert, both of Hammond, Ont.; and one sister Mrs Marcel Beausoleil, (Lucielle) Montreal.

Burial was in St. Mary's Parish Cemetery.

Pall bearers were Harlan Helmer, Colbourne Helmer, Allan Clement, Paul Monast, Peter Van Kessel and Harry Oosterbaan.

Remember When . . .

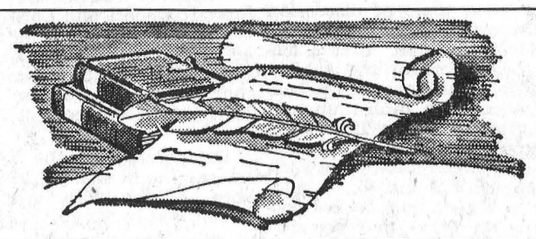

40 years ago

September 18, 1930

Mrs Eliza O'Neil tripped as she was descending steps at the home of her son and broke her wrist.

* * *

A delightfully arranged miscellaneous shower in honour of Miss Eva Reveler, one of this month's brides, was held at the home of the Misses Loucks.

* * *

A farewell party was held at the home of Mr Hugh Robinson in honour of their daughter, Miss Helen, who left on Monday to attend Ottawa Normal School.

* * * *

Misses Eldred and Francis Fulton have left for Toronto. Miss Francis Fulton will attend Harbord Collegiate.

* * * *

Mr B. W. Sargent, M.A., has returned from Emmanuel College, Cambridge, England, to accept a Lectureship in Physics at Queen's University.

* * * *

30 years ago

September 5, 1940

Dunbar Y.P.S. presented a farewell gift to Miss Essie Beckstead at a surprise party held at the home of Mr and Mrs Chas. Beckstead, before she left to enter training at Ontario Hospital at Brockville.

* * * *

Miss Aura Graham, accompanied by Miss Helen Moad, Miss Addie Campderros and Mrs Chas. Graham motored to Toronto on Friday for the Canadian National Exhibition.

* * * *

Miss Sarah Lockwood returned on the week-end after visiting for the summer months with her sisters at Syracuse, N.Y.

* * * *

Mr and Mrs Allie Eamon of Cornwall, spent a few days last week with Mr and Mrs Jack Whittaker of the Ninth.

* * * *

Mr and Mrs George Winter of New York City, are spending a fortnight with Mrs Winter's parents, Mr and Mrs Wm. J. Sutherland.

* * * *

20 years ago

September 7, 1950

Mr and Mrs Harold Durant were entertained by their friends and neighbours at a surprise party on the occasion of their 35th wedding anniversary.

* * * *

Fire completely destroyed the barn, crop and machinery of Alevis Gauthier on the Morewood Road on Sunday evening.

* * * *

Frank and Hilda Johnstone entertained a number of their friends to a wiener roast on Saturday evening.

* * * *

Mr and Mrs James McCloskey and Mrs Arthur Ringrow arrived home Tuesday after taking a trip north calling on relatives and friends.

* * *

Miss Helen Bush left on Monday for Hamilton to resume her duties on the teaching staff of one of the Public schools in that city.

* * * *

10 years ago

September 8, 1960

Dolton Henry, former CPR agent of Finch, is the new agent for Chesterville. He will fill the gap left by retiring agent T. D. Ross.

* * * *

Mrs Bert Weegar entertained a number of friends and neighbours, in honour of the 90th birthday of her mother, Mrs Calvin Gallinger.

* * * *

Miss Gwen MacIntosh, was honoured at a miscellaneous shower held in the Orange Hall, Finch, prior to her coming marriage.

* * * *

Miss Lorraine Runions is spending a couple of weeks on holiday in Bermuda.

* * * *

Mr Floyd Scott returned home last week from the western provinces where he has spent the past three years.

RECENT BIRTHS

Sept. 2:
Mr and Mrs Sheldon Cameron, Winchester, a son.
Sept. 3:
Mr and Mrs Kenneth Chahley, R.R. 3 Metcalfe, a daughter.
Mr and Mrs Orville Smyth, R.R. 1 Iroquois, a daughter.
Sept. 4:
Mr and Mrs Verlin Gallinger, R.R. 2 Ingleside, a daughter.
Sept. 5:
Mr and Mrs Garnet Droppo, Chesterville, a son.
Sept. 6:
Mr and Mrs Bryan Dawley, Morrisburg, a daughter.
Sept. 7:
Mr and Mrs Donald Davidson, 511 George St., Prescott, a daughter.
Mr and Mrs Guy LeBrun, Crysler, a daughter.
Mr and Mrs Bernard Lauzon, Russell, a son.
Mr and Mrs Leonard Stewart, Winchester, a son.
Mr and Mrs Anthony Leyton, Chesterville, a son.

Happyland Open

Willie's Happyland had visitors from Vancouver and as far east as Nova Scotia on Sunday, September 6, 1970.

Willie reports that the TV station will be doing its feature on "Happyland"some time in the early spring. Those visiting enjoyed pony rides and picnic lunches. Due to unfortunate circumstances the entertainment, featuring sawing could not be held.

Many people took advantage of the ideal weather for a picnic lunch and a visit to Willie's "700-bottle Glass House".

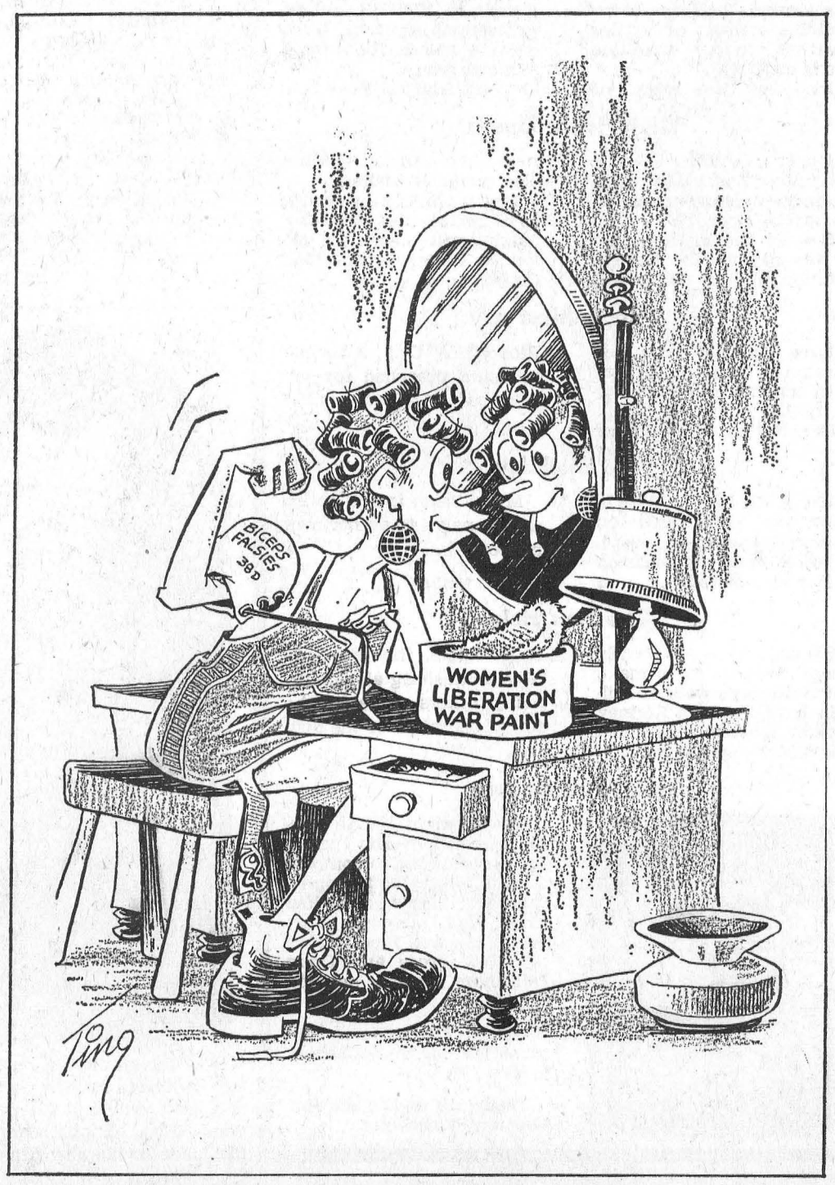

CHARGEX
Available At Our Store
CHARGEX
ONE ONLY SKYLARK MARK III
VACUUM CLEANER Reg. Price $139.00
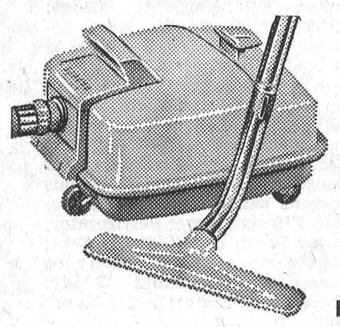
OUR SPECIAL - $95.00
MacINTOSH'S
FURNITURE & APPLIANCE
H. MacINTOSH AND SONS WINCHESTER

Stormy weather --

Weather cuts attendance at Hospital Aux. meeting

Very few members braved the stormy weather to attend the recent meeting of Winchester Hospital Auxiliary at which a minimum of business was transacted. Golden Valley, Morewood, Winchester and Chesterville Units were represented.

The Golden Valley members, tho' few in number presented a very substantial cheque to the treasurer. This represented a good deal of enthusiasm and hard work in this area, through the year.

Mrs Summer's breakdown of the June Fair, which was very successful, was so interesting that shewas requested to repeat it for the October meeting which it is hoped will be more fully represented.

Suggestions for a show case for the In-Service Volunteer work were made and discussed. Mrs MacGregor, the president, was commissioned to present estimates for this project to the October meeting.

The Director of Nursing, Miss Legris, gave her usual comprehensive report of hospital activities in which the Out-patient Department, with a total of 1132 treatments, the laboratory with its heavy load of 6063 tests and the X-ray Department with 814 examinations showed clearly where the need for expansion lies.

During the summer, four Winchester teenagers assisted very capably in the Volunteer Service in the East end. It is pleasant to be able to highlight the worthwhile activities of the "silent majority" of our teenagers when the headlines scream the failings of the few.

Chesterville volunteered to assist in East End Service in September and Morewood will be on callin October.

Advance notice was given of the Fall Conference of District No. 9 of Hospital Auxiliaries' Association to be held in the Assembly Hall, Civic Centre, Lansdowne Park, Ottawa, on Thursday, October 15th. Delegates will be chosen to represent the auxiliary at the October meeting.

The meeting then adjourned to the cafeteria for a pleasant halfhour over coffee,served by Miss Legris.

Osnabruck Centre W.I. to hold bazaar and euchre

The September meeting of the Osnabruck Centre Women's Institute was held at the home of Mrs Adolph Kocourek on Thursday evening, Sept. 3rd, with 21 members present. The President, Mrs Jake Grandaw assisted by the Secretary, Mrs Jennie Flegg, conducted the meeting which opened with the Ode, Mary Stewart Collect and the Lord's Prayer recited in unison.

After the approval of the minutes and the treasurer's report, reports were given on receipts of the wedding catered to in July and the August picnic attended by about 25 members and visitors thank-you notes and notices of Institute activities; a decision was reached to hold the annual Osnabruck Centre Institute bazaar and euchre on November 20, and the members are requested to bring an article for the bazaar to the October meeting at the home of Mrs John Wylie. Three "Get Well" cards were signed by all present.

Mrs Delbert Flintoff contributed a "Smile" and Mrs Dorthy Morgan ably commented on the Motto, "There's magic in a word of praise".

Since this W. I. program was devoted to "Safety", the members answered the Roll Call by telling what each had done to insure more safety in the home, and Mrs Annie Ferguson outlined safety ideas in the home and traffic while Mrs Flintoff presented additional ideas for pedestrian and personal safety.

After closing the meeting with the Royal Anthem, Mrs Jake Grandaw and Mrs Flintoff assisted the hostess in serving a delicious lunch, and a social time followed. The hostesses were thanked by Mrs Hazel Tinkness.

Grantley

Sympathy extended Cornwall family

Sincere smypathy is extended to Mrs Vernon Whaley, Kevin and Kristine in their recent loss of a beloved husband and father, the late Vernon Whaley of Cornwall.

Mr and Mrs Ronnie Servage enjoyed a holiday at Old Orchard Beach, Maine.

Mr and Mrs Wilburn Robinson, Mr and Mrs Donnie Knapp and Donald spent Sunday with Mr and Mrs Doug Durant and Kevin at their cottage on the Rideau.

Mr and Mrs Robert Merkley with several friends enjoyed Labor Day weekend at Chalk River.

Mrs Arthur Merkley spent a day recently with Mrs Harold Merkley.

Mr and Mrs Ted Veenstra and family, St. Catherines and Mr and Mrs Arend Liverdink and family, Lindsay, Ont., visited the latter's parents Mr and Mrs John DeJong, recently.

Kristi Lee and Glennie Merkley spent the long weekend with their grandparents Mr and Mrs Clifton Merkley and family. Sunday overnight guests also included Mr and Mrs Doug Merkley and Tracy, Prescott.

Mrs Elmer Earle and children spent some time with Mrs Joe Paul and sons. Labor Day weekend guests included Mr and Mrs Gary Kelly, Connie and Ronda, Whitby, Ont.

Vincent, Stephen and Cheryl were week-end guests of their grandparents Mr and Mrs Vincent Servage.

Mr and Mrs Vince Servage visited the former's brother Mr and Mrs Ron Perrier, Cornwall.

Alexander S. Munro

Alexander Sutherland Munro, RR. 1, Finch, died suddenly on September 3, 1970, at his home. Mr Munro, a retired farmer, was in his 81st year.

Born May 1, 1880, he was a bachelor, his mother was the former Min Sutherland and his father John Munro. He is survived by several cousins.

Mr Munro had attended Finch Public and High schools and was a member of the Presbyterian church.

The funeral, conducted by the Rev. W. Sayers, Avonmore, was held in the Brownlee Funeral home on Sept. 5th. Interment was made in Finch cemetery.

Pall bearers were James Hesson, Harmon Witteveen, Bruce McLeod, Edwin Montgomery, Ed. McLean and Donald Grant.

Elma

Couples Club meet at McPherson cottage

The Couples Club met at Mr and Mrs Wray McPherson's cottage near Burrit's Rapids on Wednesday evening.

Miss Vera Kinsella, Winchester, spent a few days with Miss Jean Armstrong.

Mrs Egerton Barkley made several callls at the Civic Hospital, while Mrs Thomas Cunningham was a patient there.

Mrs Herman Moll and daughters, Odessa, spent a few days with Mr and Mrs Rudolf Luimes.

Mr and Mrs Graham McPherson and Miss Jean Armstrong attended the "At Home" in honour of Mr and Mrs Cecil Dodds' Golden Wedding Anniversary at their home, Scotch Line, Perth, on Labour Day.

Monkland

Spending few days at Wood home

Mrs Norman Blondin, Montreal, is spending a few days at the home of her aunt Mrs Ernest Wood, who is very ill.

Mrs Lloyd Grant and Miss Ann Presley spent a couple of days last week at the home of Mr and Mrs Francis Pevere, Smiths Falls.

Miss Donna MacDonald, Cornwall, spent the week-end at the home of her grandparents Mr and Mrs Robert Jackson.

The many friends of Mrs Cecil Haley will be pleased to hear that she returned home from General Hospital, Cornwall, having undergone surgery.

HERE IS A NEW WAY TO BUY HEARING AIDS
We guarantee satisfaction in 30 days or your money cheerfully refunded.
AND
Because we have no salesman's commission to pay, we cut the price of our hearing aids by $100.00
Interested? Phone 774-2606 or write for an appointment.
SUMMERS' HEARING AID CENTRE
WINCHESTER, ONTARIO

Official Opening
of the
UPPER CANADA GOLF COURSE
CLUB HOUSE
3:30 p.m.
Saturday, Sept. 19, 1970
and
Exhibition Play by MOE NORMAN and ADRIAN BIGRAS
TEE OFF: 10 A.M.
Pro play will be followed by a GOLF CLINIC
THE PUBLIC ARE CORDIALLY INVITED TO ATTEND. No Admission Charge
The St. Lawrence Parks Commission, Morrisburg, Ontario.

King FILL UP Says
THINKING PEOPLE CLAIM OUR PRODUCTS ARE THE BEST! BE ONE OF THEM AND NOT THE REST
Folks BE WISE CALL
S. G. BLACK FUELS LTD.
— Phone 774-2109 —
WINCHESTER — ONTARIO


Is your wallet "fire-proof"?
Your fire insurance maybe outdated! Let us check whether it covers today's replacement value of your home. No obligation.
Be safe instead of sorry . . . insure
FRED S. COONS INSURANCE
Home — Business
Automobile — Farm — Life
— Phone 448-2398 —
CHESTERVILLE

Art and Amy DAYKIN
PHOTOGRAPHY
WEDDINGS
FAMILY GROUPS
CHILDREN
Phone Osgoode 826-2567
Osgoode - Ontario
26tf

NICK BEEHLER
Electrical Contractor
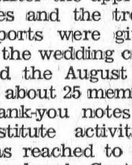
Electric Heating, Farm Wiring and Commercial
— Phone 984-2877 —
BERWICK, ONTARIO
4tf-69

PLANNING A SALE?
If there's a sale in your future let experience guide you.
For further information contact:
GORDON ROSS
AUCTIONEER
ph. 537-2289, Ingleside
51-tf

BROOKDALE SHOPPING PLAZA
CORNWALL, ONT.
Invites You to Attend Their First
Fall and Winter
Fashion Show


FRIDAY EVENING: 7.30 O'clock
SATURDAY AFTERNOON: 2.00 O'clock
SEPT., 18 and 19
IN THE PLAZA
FREE ADMISSION
MANY ATTENDANCE PRIZES
FASHIONS & STYLING BY
WOOLCO
OSLINDS
VALLANCE NEEDLEPOINT
REWARD
THE SQUIRE SHOP
HAIR STYLINGS BY:
PLAZA BARBER SHOP
and
LA MARQUISE HAUTE COIFFEUR


GUNS GUNS GUNS
NEW and USED
The Largest In Stock SELECTION IN THE DISTRICT
Over 200 to choose from
We Buy, Sell TRADE
We Also Carry A M O
Footwear, Clothing, Loading Components Scopes, Gun parts Decoys, etc.
Free Gun Case and Ammunition with each New Gun Purchased
BELGIUM
ST. ANDREW'S WEST
on highway 138
open 9 a.m. to 11 p.m.
932-5583
5-10

AUCTION SALE

of

CATTLE, MACHINERY, HAY & GRAIN

Having Sold the Farm the Undersigned Will offer for Sale by Public Auction

One Mile East of Morewood on the Kyle Road

on

TUESDAY SEPT. 22

Starting at 1.00 p.m.

4 Hereford Heifers, 15-months old; Holstein Heifers, 15-months old; 2 Guernsey Heifers, 15-months old (All Open); Massey 30 Tractor, good condition; International Side Rake, good condition; International Side Rake and Tedder; International No. 45 Baler; Mount Forest Threshing Machine, 28 x 40 on rubber; 6" 100-foot Drive Belt; International Horse Mower; Land Roller; 4-section Drag Harrow; Massey Harris, 13-disc Grain Drill; John Deere, 6' cut Grain Binder, with new canvas; 25-foot Pipe Elevator; International rubber-tired Wagon and Rack; Cockshutt, 4-wheel Manure Spreader; Allied, 22-tooth Cultivator on rubber, 3-pt. hitch or drag with pole; 4 Farm Steel Gates; Chicken House, 8' x 10'; 50 Rods 8-strand Wire; 15 Anchor Posts; 30 Posts and 10 Steel Posts; 2 Water Tanks; Some Stove Wood; Stewart Electric Cow Clippers; Electric Fencer; Forks and Shovels; 700 Bales of First Cut Hay; 300 Bales of Second Cut Hay; Quantity of Threshed Baled Straw; 7 ton of Rodney Oats; Many Other Articles.

— TERMS — CASH

HENRY DESORMEAUX, Prop. R.R. 4, Crysler

GORDON ROSS, Auctioneer, Ingleside, Ont., Phone 537-2289

1

SALE BY PUBLIC AUCTION

(ALL DAY)

7 Complete Households — Furniture, Dishes, Tools

Under the Ontario Warehousemen's Act R.S.O. — 1937 Chapter 186 with Amendment Under the Statute Law Amendment Act 1956 — Section 47

on

SATURDAY, SEPT. 19

Starting at 11:00 a.m.

L. R. McDonald & Sons Ltd.
843 Sydney Street, Cornwall, Ont.
R. Harold Brown, Auct, R.R. 2, Cornwall, Ont., Phone 932-7925
1-1

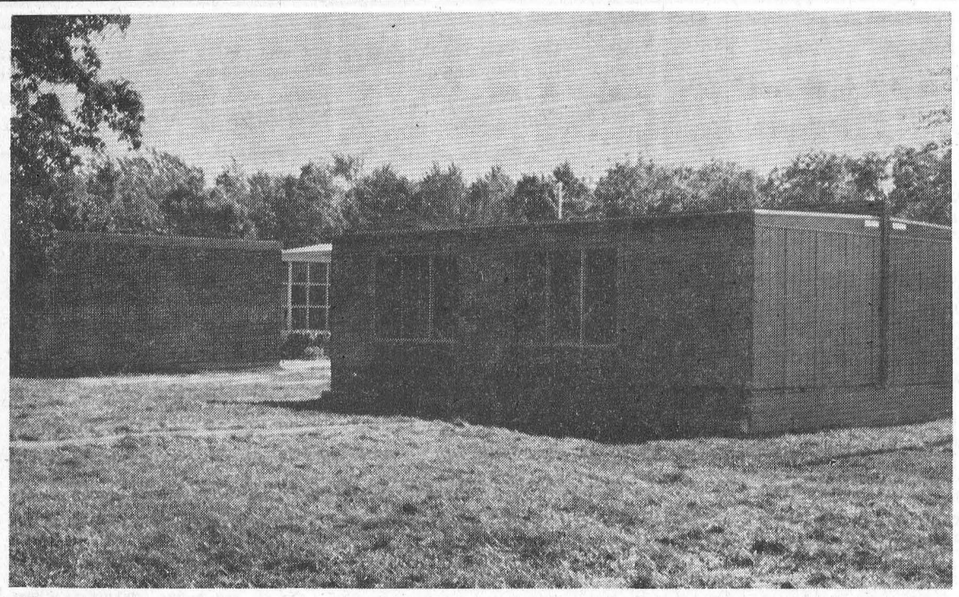

St. Mary's School has a record enrolment of students this term, beyond the capacity of the main school. The school has been forced to use a portable classroom to handle the overflow. The portable, pictured above, was assembled a few days before school opened. — Recohd Staff Photo.

IN MEMORIAM

In loving memory of a dear husband and father, Stuart Duff, who passed away on Sept. 17, 1969.

The rolling stream of life flows on,
But still the vacant chair.
Recalls the love, the voice and smile
Of one who once sat there.

Wife and daughter Jean
1-1

IN MEMORIAM

HEAGLE — In loving memory of a dear son Graham Stanley Heagle, who passed away on September 19, 1967.

We watched you suffer day by day
and couldn't help in any way
But just stood by and saw you pass
Into the Saviour's arms at last.

Mr. and Mrs Arthur Heagle

IN MEMORIAM

Heagle — In loving memory of a dear brother, Graham S. Heagle, who passed away on September 19, 1967.

His weary hours and days of pain
His troubled nights are passed
And in our aching hearts we know
He has found sweet rest at last.

Always remembered by sister Mrs Vera Armstrong and family
1

IN MEMORIAM

In loving memory of a dear husband and father, Graham Stanley Heagle, who passed away Sept. 19th, 1967.

The midnight stars are shining
Upon your silent grave
Beneath it sleeps the one we love
The one we could not save
A heart of gold stopped beating
Two hands are now at rest
God broke our hearts to prove to us
He only takes the best.

Always remembered by his wife and daughter.
1

IN MEMORIAM

GILLIES — In loving memory of a dear brother Hugh Gillies, who passed away September 19th, 1967.

Till memory fades and life departs
You live forever in our hearts.

Ellen and Donald Gillies
1-1

CARD OF THANKS

I would like to extend my sincere thanks to my relatives, friends and neighbours for the floral tributes, mass cards, messages of sympathy and the many acts of kindness shown to me during the loss of a dear husband, Hector Belanger.

Special thanks to Father Lamarche, Father C. Belanger, the choir, Dr. Barton, Vice and Craig and the pallbearers. Also those who sent food and helped prepare the meals at home.

Your Kindness will always be remembered.

Mrs. Hector Belanger
1

MOVIES

NOW SHOWING

Thurs., Fri., Sat., Sept. 17 - 18 - 19
"IN SEARCH OF THE CASTAWAYS"
Starring, MAURICE CHEVALIER, HAYLEY MILLS, GEORGE SANDERS By Walt Disney

Mon., Tues., Wed. Sept. 21 - 22 - 23
"ALICE'S RESTURANT"
Starring ARLO Guthrie and PAT QUINN
"WHERE IT'S AT"
Starring DAVID JANSSEN, ROSEMARY FORSYTH
Admittance Restricted to Persons 18 years of age and over

Thurs., Fri., Sat. Sept. 24 - 25 - 26
"PAINT YOUR WACON"
Adult
Starring LEE MARVIN, CLINT EASTWOOD and JEAN SEBERG
(Adult)

The WINCHESTER

HALLMAN SILOS

3 TYPES
- Regular corrugated stave
- Thick corrugated stave
- Poured concrete with 6" wall.

HALLMAN SILOS LTD.

HOUGH BROS.
— PHONE 984-2622 —
Finch Ontario

HEAD FOR THE WIDE OPEN SPACES IN A **RELIABLE USED CAR**

1970 **CHEV. IMUALA** — 2-Door Hard Top, V8, AT, PS, PB, Radio, Demo, Vinyl Roof.
1969 **DODGE MONACO 500** — 2-Door Hard Top, V8, AT, PS, PB, Radio, Vinyl Roof. Like new.
1969 **CHEVELLE** — 2-Door Hard Top, V8, AT, PS, Radio and Vinyl Roof.
1969 **CHEV.-IMPALA** — 2-Door Hard Top, V8, AT, PS, PB, Radio and Vinyl Roof.
1668 **CHEV. IMPALA** — 4-Door Hard Top, V8, AT, PS, PB, Radio and Vinyl Roof.
1968 **PLYMOUTH FURY III** — 2-Door Hard Top, V8, AT, PS, PB, Radio.
1967 **DODGE POLARA 500** — V8, AT, PS, PB, Radio, 4-Door
1965 **CHEV. BEL.** — V8, AT, 4-Door, Perfect Condition.
1968 **DODGE CORNET** — V8, 2-Door Hard Top, AT, PS, PB, Radio and Vinyl Roof.

McMILLAN BROS.

CARL AND LEON
NEW AND USED CAR SALES

LEON: Res., 448-2767 — PHONES: Business, 448-2146 — CARL: Res., 448-2002

SERVICE STATION OPEN THIS SUNDAY

Brannen's Garage

To accommodate the driving public, one service station will be open every Sunday.

Dec. 70

AT THE CHURCHES

* * * *

NEWINGTON WESLEYAN METHODIST CHURCH
Rev. R. T. Benson
SUNDAY, SEPTEMBER 20, 1970
Sunday School: 10 a.m.
Morning Worship: 11 a.m.
Evening Worship: 7.30 p.m.
Bible Study: Tuesday, 8 p.m.
Dec.-70

CHESTERVILLE - MOREWOOD UNITED CHURCH OF CANADA
Rev. L. MacD. Ferguson, Minister
SUNDAY, SEPTEMBER 20, 1970
Morewood: 9.30 a.m. Morning Worship, Sunday school.
Chesterville: 11 a.m. Morning Worship, Nursery class, Sunday school.
Everyone Welcome

CHESTERVILLE PENTECOSTAL CHURCH
Albert and Ralph Sts.
Rev W. Lanctot, Minister
We invite you to attend services in Pentecostal Church every Sunday.
SUNDAY, SEPTEMBER 20, 1970
9.45 a.m.: Sunday School
11.00 a.m.: Morning Worship
7.30 p.m.: Evening Service
Everyone Welcome
June 70

UNITED CHURCH OF CANADA
Williamsburg — Colquhoun
Rev D. L. Gordon, Minister
SUNDAY, SEPTEMBER 20, 1970
9.45 a.m.: Elma
11.00 a.m.: Williamsburg
8.00 p.m.: Colquhoun
All Made Welcome
Dec. 70

UNITED CHURCH OF CANADA
AVONMORE - FINCH
PASTORAL CHARGE
Rev H. A. Funge, Minister
SUNDAY, SEPTEMBER 20, 1970
Avonmore - 9.30 a.m.
Finch - 11.00 a.m.
Dec., 1970

EMMANUEL BAPTIST CHURCH
NEWINGTON
David L. Smith. Pastor
SUNDAY, SEPTEMBER 20, 1970
Services will be held at the Newington Baptist Church.
9.00 a.m.: Sunday School
10.00 a.m.: Morning Worship
Everyone Welcome
Aug. 70

PRESBYTERIAN CHURCH
Dunbar - Chesterville - Morewood
E. Earle Eaton, B.A., B.D., Minister
SUNDAY, SEPTEMBER 20, 1970
Rally Day Commissioning of Church School Teachers
Dunbar: 9.30 a.m. - Worship and Sunday School.
Chesterville: 11.00 a.m. - Worship and Sunday School.
Morewood: 10.00 a.m. - Sunday School. 8.00 p.m. Worship
Morewood: 7.00 p.m. Youth Fellowship.

THE ANGLICAN CHURCH CHURCH OF THE HOLY TRINITY
Rev. F. S. Slocombe
SUNDAY, SEPTEMBER 20, 1970
9.30: Holy Communion

CHRISTIAN REFORMED CHURCH
WILLIAMSBURG
Rev John De Pater, Minister
SUNDAY, SEPTEMBER 20, 1970
10.00 a.m. Sunday: Text Malachi 4, verse 6, Theme "Close the generation gap."
Afternoon: 2.30 p.m. - Lord's Day 12, Theme "Christ and His Namesakes".
3.45 p.m.: Sunday S-hool
Come and Worship the Lord with Us.
all visitors welcome
May, 1971

IN MEMORIAM

In loving memory of a dear brother and brother-in-law Graham Stanley Heagle, who passed away September 19, 1967.

We often sit and wonder
What you would say and do
If you only knew the changes
Since God parted us from you
To some you are forgotten
To others part of the past
But to us who loved and lost you
Your memory will always last.

Sadly missed

Greta and James Bailey
Freeda and Don Harper

Williamsburg United Church

104TH ANNIVERSARY SERVICES

SUN., SEPT. 27, 1970

11:00 a.m. & 8:00 p.m.

Guest Minister: Rev. W. A. Adam, Gananoque, Ontario

Music: A.M. Church Choir
P.M. Choir of St. John's United, Kemptville.
Everyone Welcome
2-2



Wieners 2 lbs. 99c
Maple Leaf Cheese Slices ..... pkg. 39c
Kraft Miracle Whip 16 oz. 43c
Dad's Cookies 2 lb. box 79c
Robin Hood Flour 5 lb. bag 45c
Clover Leaf Red Cohoe Salmon, ½ lb. tin 63c
Shirriff's Good Morning Marmalade 24 oz. 55c
Lavo Javel Gal. 65c

GROCERY LAFLAMME'S
KING STREET
— Phone 448-2822 —

MEETING

A MEETING OF PROPERTY OWNERS LIVING IN TOWNS OR ON FARMS, WILL BE HELD IN THE LEGION HALL, CHESTERVILLE

on

TUESDAY, SEPT. 22, 1970

Information regarding withholding Education Tax on Property and other topics will be discussed.

DELMER BENNETT will be GUEST SPEAKER

Sponsored by
ONTARIO FEDERATION OF AGRICULTURE
1-1

$100 BRIDAL EVENT

A great bridal package plan!

HERE'S OUR OFFER

* BEAUTIFUL BRIDAL GOWN
* CROWN AND VEIL SET
* NEGLIGEE SET
* BLUE GARTER
* ZIPPER PLASTIC BAG

Choose from 43 Fresh New Bridal Gowns
OFFER EXPIRES SATURDAY AT 6 P.M.

Voque

VOGUE SHOP
500 Montreal Road
CORNWALL

Prices effective until closing Sat., Sept. 19
We reserve the right to limit quantities

IGA

ONLY IGA GIVES YOU REBELLION DISCOUNT PRICES

AND FREE GIFTS with GOLD BOND STAMPS

FRESH FROZEN GRADE "A" 3 to 4 LBS. AVE.

FRYING Chickens 29c LB.

Fresh Frozen Grade "A"
Frying Chickens .... 3 to 4 lbs., lb. 34c
Flamingo Chef Self Basting (8 to 10 lb. ave.)
Broiler Turkeys ..... lb., 47c
Fresh Grade "A" Pre-Dressed
Capons ..... 5 to 7 lb. ave. lb., 47c
Fearman Lean Ready to Serve (Whole or Half)
Smoked Cottage Rolls lb.,69c
Fresh (1 whole fryer cut up)
Chicken in a basket ..... lb., 39c

Victor Borge Grade "A" (10 to 20 oz. each)
Rock Cornish Hen ..... 2 for $1.68
Red Brand Boneless
Country Club Roast ..... lb., 89c
Red Brand Boneless
Savoy Steaks ..... lb., 99c
Red Brand
Blade Steak ..... lb., 69c
Economy Pack (3 to 4 lbs.)
Minced Shoulder Beef ..... lb., 69c

Can. Fancy Top Valu Ont. McINTOSH APPLES ..... 5 lb. cello bag, 69c

All Colors
Capri Toilet Tissue ..... 6 rolls, 59c
Top Valu
Tomato Ketchup .. 4, 15 oz. bottles $1
Sumerdale Frozen
French Fries ..... 3, 2 lb. bags, 89c

Farmhouse Frozen (all flavors)
Cream Pies ..... 3, 12 oz. pies, $1
Casselman No. 1
Creamery Butter ..... lb., 69c
Lavo
Liquid Bleach ..... 2, 128 oz. cont., $1

Libby's Deep BROWNED BEANS WITH PORK 5, 14 oz. tins: 99c
Green Giant Fancy Cream Style CORN 5, 14 oz. tins: $1
Green Giant Medium SMALL PEAS 5, 14 oz. tins: $1

California Green
Seedless Grapes ..... lb., 29c
South African Outspan
Valencia Oranges .. size 162's doz. 39c

14 oz. cello tube
Fresh Tomatoes 25c
Can. No. 1 Top Valu Yellow
Cooking Onions .... 3 lb. cello bag, 39c

CHESTERVILLE ONTARIO **FULTON BROS. LIMITED** Phones: Supermarket 448-2345 Appliance Store 448-2195

USE LOW COST CLASSIFIED ADS TRIED TESTED PROVEN

CLASSIFIED ADVERTISING RATES

FOR SALE, FOR RENT, HELP WANTED, ETC., MARRIAGE, ENGAGEMENT and COMING EVENTS, **15 cents a line, counting 5 words to a line, minimum $1.00 first insertion. Subsequent insertions at 10c a line, with a 70c minimum.** CARDS FOR THANKS, **15 cents per 5-word line, minimum $1.00.** IN MEMORIAMS, **$1.00 plus 40c for each 4 line verse.**

FOR SALE — Two Lots, $600 each. — Phone 448-2808. 1

FOR SALE — Box trailer 43" x 60", 12" deep. — Phone 448-2368 1-3

FOR SALE — Fawcett Oil Burner, good condition, reasonably priced. — Apply to Grace Froats, Dunbar, Ont., Phone 448-2635 (evenings). 1

FOR SALE — Fence posts, all sizes, hydro poles, 30' and 35' lengths, braces also corn crib poles. Will deliver — Apply to W. J. McDonald, Northfield Station, Ont., Phone 932-2735. 44tf

FOR SALE — Wood and Coal Stove; Refrigerator. — Phone 448-2222. 1-1

FOR SALE — September is Lawn Seeding Time — Grass Seed, 1 lb. 89c; 5 lb., $3.98; 3½ lbs., $2.77. Both types contain Kentucky Blue Grass. Lawn Seeder and Roller for rent. — Western Tire & Auto Supply, Chesterville, Ontario, Phone 448-2875. 1-2

FOR SALE — Two boys suits, one size 16, one size 12. Sport Jacket and Pants, good condition. Priced to sell. — Apply to Mrs. Ross Scott, Newington, phone 984-2644. 2-2

FOR SALE — Government inspected sides of beef, 63c lb.; sides of pork, 41c lb. Cut and wrapped for freezer. 10 lbs. hamburg for freezer, $4.95. Earl's Meats, Phone 448-2324, Chesterville. 48tf

FOR SALE — 21 little Pigs, 6 weeks old. — W. Tessalaar, Phone 448-3187. 1

FOR SALE—Ford Tractor, model 2,000, used 110 hours, Like New. Priced to sell. — Call 534-2657, Long Sault. 1

FOR SALE — 5 Steel Stanchions; quantity of used tin. — Apply to Leo Mesman, Winchester, Ontario, Phone 774-6634. 1

FOR SALE — INVENTORY SPECIALS — 1 only Deluxe, 5 h.p., B. and S. Engine, Riding Mower, 25"cut, (demonstrator), Reg. Sale $359.00, Now $295.00. Garden Tools, Spades, Forks, Hoes, Rakes - 20% off. Quantity of warped 2 x4's, No. 1 quality, ideal to cut for shorter lengths at 40% off. Paint Sale Still in Effect. — Apply to Begg Lumber Co. Ltd., Crysler, Ontario, Phone 987-2802. 1-2

FOR SALE — One Blonde permanently-curled Wig. Cut in short stye, $15.00 — Call 448-2910 1-1

FOR SALE — 1970 B.S.A. Thunderbolt Motor Cycle, low mileage, excellent condition.—Phone 987-2922. 1-2

Children back to scchool? House clean and peaceful? What then — lonely and restless, Fill those spare hours with new friends and high profits serving AVON customers. Call now: — 345-0363 or write Mrs. J. Park, 1 Paardeburg, Kingston, Ont. 1-1

HOLIDAY SPECIALS—Barbecue steaks, in 10-lb. pkgs., 65c lb.; hamburg, in 10-lb. pkgs., 49c lb. Wieners, 39c lb. in 10-lb. pkgs.; waxed bologna, by the stick, lb., 35c.—Apply Bill Marcellus, Phone 774-2005, or 448-2538 Chesterville. 38tf

FOR SALE — Upright Piano in good condition. — Phone 448-2872. 11

FOR SALE — Findlay Annex Coal and Wood Stove. — Phone 346-5490 after 6 p.m. 1-2

FOR SALE — 1965 Corvair, 2-Dr. HT ,yellow with black interior, priced to sell. Also one 3-year-old Pinto Mare. — Apply to Lindsay Hutt, Finch, Ontario, Phone 984-2937. 1-1

FOR SALE — 1 ½-storey Frame Dwelling in Ingleside, 6 rooms and sun porch, facing St. Lawrence River, large lot, oil heat. — Apply C. W. Daly, Phone 537-2241. 1-2

FOR SALE — Choice 3-year-old Guernsey Cow, milking, $165.; One Holstein, 3-year-old, milking, $195; also 1965 Ford Sedan, standard six, $695. — Sterling Myers, Phone Avonmore 346-5523. 3

FOR SALE — 1968 Ford Fairlane 500, low mileage, perfect condition, priced to sell. — Phone 987-5427. 1-1

Vice & Craig Ltd.
FUNERAL HOMES
METCALFE, WINCHESTER AND CHESTERVILLE
774-2120
one convenient phone number serves all three locations
Ambulance Service
17tf

ATTENTION FARMERS — I now have the necessary equipment to do custom silo Filling. — Contact Ed. Fisher, Morrisburg, Ont. Phone - days, 543-2044 Nights 543-2355. 52tf

FOR SALE — 11 acres of silo corn. — Apply to Don Cross, Chesterville, Phone 448-2094. 2-2

ARTICLES WANTED — **Antiques, corner — and flat too — wall cupboards, washstands, chests of drawers, clocks, all kinds of coal-oil lamps, clear and coloured glass, wash sets, round diningroom tables and round glass china cabinets. — Please write Lawrence Shaver, Box 218, Long Sault, Ont., or Phone 534-2047. 50tf**

FOR SALE — Cutter complete with cushions and shafts; G.E. Wringer Washer in fair condition. — Phone Avonmore 346-5967. 1

CUSTOM SLAUGHTERING—We will pick up and slaughter your beef and pork, cut, wrap and freeze. — Earl's Meats, Phone 448-2324, Chesterville. 22tf

FOR SALE — One Purebred Jersey yearling Bull; several second-litter Sows; young Yorkshire Boar. — Apply to Wm. Sanderson, Newington, Ont. 1-1

NEED ONE COPY — Our copier will turn it out in one minute or less for 50c. Need copies of special letters, invoices, licences, etc., then come in and let the new 3M copier do the job. Quantity copies at special rates. — The "Record" Office, Phone 448-2144, Chesterville. 30tf

FOR SALE — 1964 LeSabre Buick 310 cubic in. motor, automatic, power steering, power brakes, radio. Good Condition. — Phone 774-6925. 1-1

Vincent Hydraulic BARN CLEANER

This hydraulic power eliminates gears, belts and friction disc. This elevator swings at 20° on both sides by hydraulic cylinder.

Machine set up for demonstration.

Give us a call, distance no object.

For Free Estimate Contact

LEO LAUZON
Authorized Dealer
Alexandria Tel. 525-1937
35tf

FOR SALE — 10 High Grade Holstein Heifers, 2½ years old, 1100 lbs., will freshen in October and November. — Apply to Romulus Clement, Embrun, Ont., Phone 443-5611. 2

FOR RENT — Small House, Hwy. 43. $35.00 a month. — Apply McMillan Garage, Finch, Ontario, Phone 984-2232 (after 6:00 p.m.) 1-1

WANTED
DEAD OR ALIVE

I WILL PICK UP YOUR DEAD CATTLE FOR THE BEST PRICES

24-hr. Service! Call Collect
GERARD HEBERT
Phone 987-5364, Crysler, or 448-2612, Chesterville
Licence No. 179-C-69
21tf

FOR SALE — DeLaval Milker, complete with motor, pump, timer, pipes and one single unit. Like new. — Apply to G. Vant Foort Chesterville, R. R. 1, Phone 448-2248. 1

EQUIPMENT RENTALS — Air compressors, 'dozers, sand, gravel, building heaters, house moving.—Sullivan Bros., Phone 448-2660, Chesterville. 16tf

NOTICE TO CREDITORS AND OTHERS

TAKE NOTICE that all persons having claims against the Estate of Theodore Dewar, late of the Village of Finch, in the County of Stormont, gentleman, deceased, who died on or about the 22nd day of January, 1970, are hereby notified to file proof of their claims with the undersigned or or before the 23rd day of September, 1970, after which date the undersigned will distribute the Estate of the said deceased with reference only to the claims of which he will then have had notice.

DATED at Morrisburg, this 27th day of August, 1970.

KENNETH MacLEAN, ESQ.,
Finch, Ontario,
Executor.
By his solicitors,
McINNIS & MacEWEN,
Morrisburg, Ontario.
53-3

HOUSE FOR SALE — 3-bedroom Bungelow in Chesterville, paved drveway, carport, Immediate occupansy. — Phone 448-2867 after 5 p.m. 11

NOTICE — Bigelow's Drug Store Chesterville, will be closed all day Wednesday, September 23, 1970. 1-1

WHEEL BALANCE & ALIGNMENT — We are equipped to Align or Balance the wheels of your car. Latest equipment. Experienced mechanic. Free Estimates. —Bogart Motor Sales Ltd., Chesterville, Phone 448-2488 3-4

FARM DITCHING — By Hour or Contract. Also choice Pit-Run Gravel. — Apply to Clarence McDonald, Northfield Sta., Phone 932-4494 after 5 p.m. 44tf

FOR RENT — Two bedroom House Trailer, completely furnished, one-quarter mile west of N.D.D.H.S. — Harold Ball, Phone 448-3161. 1-2

FOR RENT — Modern 3-bedroom Town House in Morrisburg, near shopping centre, Oct. 1st occupancy. — Phone Chesterville 448-2067 (between 5 and 6 p.m.) 1-1

BUY DIRECT FROM PRODUCER — Specializing in Hereford and Aberdeen steer beef. Roasts, steaks, stew, hamburg, cut and wrapped for your freezer. Sides: 65c lb.; hinds: 73c lb.; fronts: 56 lb. — Bill Marcellus, Chesterville 448-2538, Winchester 774-2005. 1tf

WANTED — 2-furrow Plow for International Harvester 240 Tractor, equipped with fast hitch. — Phone 448-2552. 1-1

WORK WANTED — Will do work in my own home, such as ironing, sewing, addressing envelopes, etc. — Phone 448-3237. 1-1

ATTENTION, FARMERS

You will receive the best prices for your dead, sick and disabled cows and horses. We have no collectors. You deal directly with us. You have added beneits of the monies usually paid to collectors. 24-hour service, 7 days a week.—Call collect to Herb Loucks, Winchester 774-5256, or Guy Machabee, Crysler, 987-2818. Collector's Licence No. 182C69, Receiving Plant Number St. Albert 134RP-89. 20tf

BABY SITTING — Will Baby Sit in my home. Would be willing to pick up child attending kindergarten. — Please Call 448-2910. 1-1

ANTIQUES WANTED—Old glass; coloured pieces, any style, clear pattern glass and old china. Wooden ware: butter bowls, prints, pine corner and flat cupboards, small pine washstands, sinks, chests, desks, tables, cobblers' benches settees, spice and coffee mills. Old brass: candlesticks, kettles, mirrors, picture frames, vases. Old iron: pots, coffee grinders, etc. Oil lamps: fancy table oil lamps, hanging oil lamps, wall oil lamps. No matter how large or small, give us a call. If you wish to sell or just want a free appraisal write or call.—Gordon and Doris McDonald, The Castor Shop, Box 138, Phone 445-5229, Russell. Dec. 31, 1970

HELP WANTED — Men wanted to help in Corn harvest. — Contact Nick Dirven, Finch, Phone 984-2860. 1-2

LAND WANTED — Sportsman wishes to buy acreage, large or small, suitable for hunting or fishing. No buildings. Please send details and legal description to C. Wood, Box 38, Station S, Toronto, Ontario.
2nd week, 2-12, 71

ABANDONED — Railway Station with three buildings on three acres and 240' of river frontage, has been left to die. $300 down, $79.00 month; gives you a weekend restoration project. Located about ten miles north of Hwy. 7, between Toronto and Ottawa.—Send self-addressed stamped envelope to: Advertiser, 20 Shallmar Blvd., Suite 816, Toronto 10, Ont. 53-3

EXCELLENT OPPORTUNITY — Manager required for Chesterville District Co-operative. Several years management experience, Grade 12 Education and accounting experience are assets. Salary to be negotiated. — Apply in writing to the Secretary, Mr Lyle Loucks, R.R. 3, Chesterville. 1-1

FOR SALE — 1965, 2-Door, F85 Oldsmobile Deluxe, A-1 condition. Can be seen evenings or Saturdays. — Apply to John J. Coyne, Chesterville, Ontario, Phone 448-2171. 2-2

ROSS McCONNELL
MONUMENTS
(Successor to L. D. Wells)
CEMETERY LETTERING
We Service What We Sell
— TWO OFFICES —
Winchester - 774-3349
Ingleside
Call L. D. Wells

REAL ESTATE

FARMS

75 ACRES — Osnabruck Twp., 8 and 9 Concession — 60 acres cleared — balance open gravel pit, bush and pasture; paved road; 4 bedroom house has bathroom and furnace; electricity; barn converted for hogs Asking $10,000 bare farm. May be purchased as Going Concern with stock of sows and hogs and some equipment.

24 ACRES — 7th Concession of Osnabruck Twp., Stormont; 5 acres cleared, balance wooded located close to County Road 11; 4-bedroom house, 6 rooms on first floor; new garage; good garden land — $7,500.00, terms considered. — **SOLD.**

BOWLING ALLEYS — One 6-lanes; one 4 lane. Restaurants with each and equipment. Living quarters in one, active and fairly new. Here is promise for the iright party.

HARDWARE STORE — in busy town. Large storage shed to be sold with stock or building separate.

CONTACT
MELVIN M. VOGAN
Real Estate Broker
49 MAIN STREET
AVONMORE, ONT.

NOTICE TO CREDITORS AND OTHERS

TAKE NOTICE that all persons having claims against the Estate of WALTER ALLEN, late of the Township of Osnabruck, in the County of Stormont, retired farmer, deceased, who died on or about the 21st day of April, 1970, are hereby notified to file proof of their claims with the undersigned on or before the 14th day of October, 1970, after which date the undersigned will distribute the Estate of the said deceased with reference only to the claims of which he will then have had notice.

DATED at Morrisburg, this 9th day of September, 1970.

HILLARY ALLEN, ESQ.,
Ingleside, Ontario,
Administrator.
By his solicitors,
McINNIS & MacEWAN,
Morrisburg, Ontario.
3-3

MORTGAGE SALE
of
FARM PROPERTY
to be held at 1:00 p.m. on
SATURDAY, SEPTEMBER 26
1970, ON THE PREMISES HEREIN ADVERTISED

THE UNDERSIGNED will by Virtue of the Power of Sale Contained in a Certain Mortgage Which Will Be Produced at the Time of Sale, Offer for Sale by PUBLIC AUCTION A FARM CONSISTING OF **A 198 Acre Farm with Approximately 173 Acres Cultivited; Balance Pasture, River and River Flats. Described as Lot 15, Concession 6, Township of Finch, County of Stormont. On This Property There Are Located Two Sets of Buildings, Being Frame Houses, Frame Barns, Implement Sheds and Other Outbuildings; Hydro Installed.**

The Property will be offered for sale by Public Auction subject to a Reserve Bid.

TERMS

Twenty-five (25%) per-cent of the purchase money to be paid in cash, that is ten (10%) per-cent of the purchase price at time of sale and a further fifteen (15%) per-cent within thirty (30) days thereof, the balance to be secured under an amortized sale agreement not exceeding twenty (20) years with interest at eight and three quarters (8¾) per-cent per annum.

FOR FURTHER PARTICULARS AND CONDITIONS OF SALE APPLY TO:

Murray Blair Auctioneer, Avonmore, Ontario, Phone 613-346-2159
Farm Credit Corporation, 2323 Younge Street, Toronto 12, Ontario
2-3

AUCTION SALE
of
LIVESTOCK & MACHINERY
Lot 9, Con. 7, Township of Williamsburg
2 MILES EAST OF DUNBAR ON THE BECKSTEAD ROAD
on
SATURDAY, SEPTEMBER 19
Starting at 1 p.m.

George White Snow Blower, 3-point; Tractor Chains; 21 ft. Grain Auger 4"; 40 ft. Hay or Corn Elevator; Feed Cart, suitable for Corn or Hay; 2 Water Tanks; 50-can Meuller Bulk Milk Tank; Patz Stable Cleaner, 200' chain; 14-ft. Aluminum Gate, new;; Stuart Electric Clippers, new; Pulley for Ford or Ferguson Tractor; 50-ft. Belt; Tractor Canopy; Massey Ferguson 150 Diesel Tractor with Heat Houser, bought new in 1966; 8N Ford Tractor with rear Loader; 3-furrow International, trip-beam Plow, 3-point, used 3 seasons; 10-ft. M.-F. Double Discs, 3-point, used one season; 10-ft. Chain Harrows; 8 ft. International Cultivator, 3-point; 2-row M.F. Corn Planter, almost new with fertilizer attachment, 3-point; 100-gal. Calso Sprayer, 21' boom, with S. S. tips, 3-point; Land Roller; 30-gal. Sprayer, 21' Boom; International Crop Chopper, flail type, 5 ft. cut, used 3 crops; Dion Forage Wagon; Dion Blower, long table, 60' pipes; 140-bu. Side Kick Manure Spreader; 12' Spike Harrows; 6-ft. M.F. Blade, 3-point, almost new; 10 Pure Bred Holsteins; 2 Grade Holsteins; Heifer, 1 ½ years-old; Charolais Heifer, 1 ½ years-old; Charolais Bull, 3 months old; 4 Holstein Steers; Reg. Holstein Heifer, born No. 1968; 8 Reg. Holstein open Heifers, born in 1969, 4 of these Heifers are off Lassie Leader, one of Seiling Petro, all open; Reg. Heifer, born January, 1970; Grade Holstein Heifer, 1 ½-years-old; Charolais Bull, 3 months old; 4 Holstein Steers, rising 1 year old.

TERMS — CASH

At the same time and place we will offer for sale, subject to reserve bid, the farm, consisting of 200 acres of loam soil, 165 acres cleared. 3-bedroom, 1 ½ storey farm house built in 1953. New Cement block and steel barn 72 x 36 ft. built n 1962. New Milk House. New Cement-slab Silo, 14' x 45' with roof. Heifer Pen, 16' x 60'. Terms of farm are preferably cash, but would consider half cash and mortgage on balance.

HAROLD FEELEY, PROP.
Mahlon Zeron, Auctioneer
1-2

AUCTION SALE
of
CATTLE AND FARM IMPLEMENTS

The undersigned will offer for Sale by Public Auction
1st Farm North of St. Isidore Village
on
TUES., SEPT. 22
at 1 p.m.

33 HEAD OF HOLSTEIN CATTLE CONSISTING OF: 20 Milk Cows with Quota of 269 lbs. each (All good udders with milk records); 6 Heifers, 1½ years old; 6 Spring Calves; Good Collie Cow Dog. IMPLEMENTS — Massey Ferguson 135 Tractor, 1050 hours with Front-end Loader, Manure Fork and Snow Bucket; Tractor Chains, 13 x 24; Case Tractor; 16-drill Seeder on rubber; Mcormick Double Tractor Disc; 5-section Smoothing Harrows; Hydraulic Rigole Plow; McCormick Hydraulic Rigole Plow; McCormick Hydraulic Tractor Mower, 7-foot cut; McCormick Side Delivery Rake; Bale Elevator; 5-ton capacity Rubber Tired Wagon and Rack; McCormick Hydraulic Tractor Plow; Massey Ferguson Manure Spreader; Trailer; 2 Steel Water Tanks; Universal Double-unit Milking Machine, complete with Motor; 13 Milk Cans; 10 Steel Fence Posts; Quantity of Mixed Oats and Barley; Bull Mask; Some Furniture.

This is a good herd of Cattle and Farm Implements all in very Good Condition. Farm has been Sold.

TERMS — CASH

Albert Faubert, Auctioneer, Tel. 525-2182, Alexandria, Ont.
Gerard Cayer, Prop., R.R. 1, St. Isidore De Prescott, Ontario, Telephone 524-2074.
1-1

AUCTION SALE

GRAND OPENING
of the
BIG WHEEL ANTIQUE SHOP
IN THE VILLAGE OF MAXVILLE
on Main Street
on
SATURDAY, SEPT. 19
at 1:00 p.m.
200 ARTICLES WILL BE SOLD BY PUBLIC AUCTION
Without Reserve
TERMS — CASH

WALLACE BROWN, PROP.

John Archie MacLennan, Auctioneer, Maxville, RR 1, Phone 527-5496.
1-1

SULLIVAN BROS.
General Contractors
ATTENTION FARMERS

TAKE ADVANTAGE OF THE ARDA PROGRAM FOR FENCE LINE REMOVAL, FARM CLEARING
5 'Dozers to Serve You
Crushed Road Gravel
Cement Gravel
— Phone 448-2660 —
CHESTERVILLE

AUCTION SALE
BLACKSMITH, MACHINE AND WELDING SHOP EQUIPMENT
Winchester, Ontario

Having sold the Shop the following will be offered for sale by Public Auction
SATURDAY, SEPTEMBER 19
Starting at 11:30 a.m.

John Deere Hay Baler, 14T Model real good condition
10-inch ball bearing Atlas Steel Lathe with key-way cutter; Large Drill Press with H.S. Drills from 1/8 to 1 5/8 inches; Universal Lawn Mower Sharpener; Lantz Section Knife Sharpener; Lincoln, 180 amp., Electric Welder, used about 5 hours; One h.p. Electric Wagner Motor; ½ hp Electric Motor; 1/3 hp Motor; Large Fan; 2 Electric Forge Blowers; Hand Forge Blower; 2 Tuyere for Forge; ½ hp Electric Portable Drill with reverse switch; 2 Steel Vises; Pipe Wrenches; Hand Made Tongs; Trailer good for two Ski-Doos; Boat Wharf, 15' long 3' wide, mounted on two rubber - tire wheels; 2 Folding Sleeping Cots; Apartment-size Washing Machine with electric wringer; Wood working combination with 8-inch planer; 10-inch Rip Saw; 22-inch band Saw and shaper; Tool Boxes; Tool Chests; 2 Sets of Taps and Dies, course and fine thread; Natural Gas Furnace, 180,00 BTU, used one winter; Steel Cutting Machine, will cut off Iron Bars, 3½ wide, 3/8 thick; 1 dozen Handmade Tongs; Wrenches; Hammers; Chain Hooks; China Cabinet; Antiques and more Antiques; Barbecue; Fire Extinguishers; Many Articles to numerous to mention.

TERMS — CASH
J. L. BELWAY, PROP.
Winchester, Ont.
Harold Ball, Auctioneer.
51 & 53

AUCTION SALE
of
HOUSEHOLD EFFECTS
Riverside Heights — 4 Miles East of Morrisburg
on
SATURDAY, SEPT. 19
at 1:00 p.m.

Westinghouse Refrigerator; Acme Heavy Duty Stove; G. E. Vaccuum Cleaner; G. E. Floor Polisher; Coronet Sewing Machine, like new; Westinghouse Dryer and Westinghouse Washer; Chrome Table and 4 chairs; Bedroom Suite; Console Radio; G.E. Hair Dryer; Rocking Chair; Dishes and Kitchen Utensils; Bedroom Accessories; 20" Lawn Mower; Vice on Steel Bench; Many other Articles.

Property Being Sold — Everything must go.

TERMS — CASH
IVAN DENNISON, PROP.
Gordon Ross, Auctioneer, Ingleside, Phone 537-2289.
1-1

ROOFS & SIDEWALLS PAINTED

Due to the Demand of many farmers for Spray Painting.
We Now Offer this service

TOM DUCOLON
Phone 537-2611
R.R. 2 Ingleside
51 tf

WHITE WASHING

We are equipped with most modern equipment to whitewash your stable and barns.

TOM DUCOLON
— Phone Collect 537-2611 —
R.R. 2 Ingleside
42tf

Want A Used Car?
Buy in Confidence at:
Bourgie - LePage Automobiles

1969 LTD
2-Door HT, Vinyl Roof, All Powered, like new, low mileage. No. 13418H

1968 BUICK LeSABRE
4-Door Sedan, all powered. No. 104A3904

1967 MUSTANG
V-8 Aut., Radio, One Owner. No. 10B-100

1967 GALAXIE
2-Door HT, Aut., Radio. No. 19A3707

1967 FALCON
4-Door, 6 Cyl., Radio. No. 48B3718

1967 FAIRLANE
4-Door Sedan, 8 Cyl., Radio No. 44A4001

1966 METEOR RIDEAU
Powered, Radio No. 63A3801

1966 CUSTOM
4 Dr, 6 Cyl., Aut., Radio. No. 60A3217

1966 COMET
4-Door, 6 Cyl., Aut., Radio, Low Mileage No. 89A4117

1965 CUSTOM
4-Door, V-8, Aut., Radio No. 34A3706

1965 ENVOY
4-Door No. 41A3006

To Make Room for 1971 Models our 1970's are at REAL BARGAIN PRICES

ON ALL USED VEHICLES
All Reasonable Offers Given Great Consideration

BOURGIE - LEPAGE AUTOMOBILES
FORD DEALERS
Centre Town
EMBRUN — ONT.
— 443-2942 —
— Ottawa 236-4989 —

Professional Directory

H. W. ALGATE, R.O.
OPTOMETRIST
Opens Office again in New Location for the Practice of Optometry in
CHESTERVILLE COMMUNITY HALL
THURSDAYS
BY APPOINTMENT ONLY
TELEPHONE P. J. GILROY'S 448-2807
May 71

MONUMENTS
Where You Buy the Best for Less
Satisfaction Guaranteed
No. 1 Granite Only
Cemetery Lettering
DWIGHT H. CROWDER
Williamsburg — Ontario
— Phone 535-2683 —
1 Mar 71

Clement Insurance Agency
Since 1893
GENERAL INSURANCE
Our knowledge and experience in Insurance enables us to give you a first class, prompt, efficient service.
JOHN CLEMENT
Chesterville — Ph.: 448-2598
Dec., 1970

MAC'S BARBERSHOP
Open Days:
Monday to Saturday
Open Evenings:
Tuesday, Thursday, Friday
Closed All Day Wednesday
Bank of Nova Scotia Building
July 70

LICENSED AUCTIONEER
I solicit your attention:
I can give you a Complete, Business-like Sale Management Service. Costs no more.
R. HAROLD BROWN
— Cornwall, R.R. 2 —
Phone 932-7925, Area Code 613
Mar 70

JACK H. BUSH
GENERAL INSURANCE AGENT
Automobile
Fire — Casualty
Farm
Mutuals
AVONMORE and FINCH, ONT.
June, 1971

HAROLD D. POAPST
Insurance & Real Estate Broker
Representative
Grenville Insurance Co.
Automobile, Fire, Casualty, Etc.
Phone Us Collect
PH. 774-2602 — WINCHESTER
Aug. 70

DELBERT HUMMEL
Licensed Auctioncer for all kinds of sales, at reasonable charge, Chesterville. Dec. 70

LICENSED AUCTIONEER
Will handle all kinds of Farm or Household Auctions. Guaranteed results. Reasonable rates. Write or phone for dates at my expense.
DWIGHT TUPPER
CHESTERVILLE, RR1

Moving & Hauling
We are completely equipped to look after your commercial hauling and all local and long distance moving.
Consult us for rates — our prices are reasonable.
H. A. GREER, Prop.
CHESTERVILLE — ONTARIO
Apr 70

FOR COMPLETE INSURANCE SERVICE
Fire — Casualty — Life
Phone Collect
Biccum and McIntosh Ltd.
— Phone 774-2410 —
WINCHESTER
Oct. 68

Phone
Mrs Jessie Runions
RR2, Winchester Ph.: 448-2266
for
All Lines Co-op Insurance
or
Chesterville Co-op
Dec 70

Blair - Moran

A pretty wedding was solemnized in St. Mary's Church, Chesterville, when Linda Elizabeth, youngest daughter of Mr and Mrs Leonard Moran, Chesterville, became the bride of Murray James, youngest son of Mr and Mrs James Blair, Avonmore.

For the double ring ceremony, at which Rev Lamarch officiated, the church was decorated with pink and white carnations. The organist was Mrs Allison Graham, Chesterville.

The bride, given in marriage by her father, looked beautiful in a David Rae original full length gown of white Crystal Peau de sois, fashioned on Empire lines, with a fitted chantilly lace bodice and slightly A-line skirt which fell to a chapel length train. Her gown featured short sleeves and her finger-tip veil of tulle illusion fell from a floral coronet. She carried a bouquet of gardenias and bridal pink roses accented with sprays of white heather sent from Scotland from friends of the bride.



A pretty wedding was solomnized in St. Mary's Church Chesterville, when Linda Elizabeth, youngest daughter of Mr and Mrs Leonard Moran, Chesterville, became the bride of Murray James, youngest son of Mr and Mrs James Blair, Avonmore. — Photo by LaSalle.

The matron of honour was Mrs Lorna Summers, sister of the bride, and the bridesmaids were Miss Sheila Moran, Ottawa, Mrs Patsy Casselman, Berwick and Miss Johanna Hoogwerf, Brockville. They were all attired in identical full length gowns of turquoise Spray nylon chiffon, fashioned on Empire lines matching the bridal gown, with bouffant skirt and white lace trimming at the neckline and down the front. They wore matching headpieces and shoes and carried bouquets of pink and white carnations centered with a feathered gladiolia.

Mr John Blair, Kingston, brother of the groom was best man, and Mr Dwain Blair, Avonmore, brother of the groom, Mr Bill Moran, Morewood, and Greg Armur, Ottawa, acted as ushers.

A reception for 200 guests followed at the Legion Hall, Chestervlile.

To receive the guests, the bride's mother chose a pale blue coat and dress ensemble with matching hat, white gloves, black patent shoes and a black beaded purse. She wore a corsage of bridal pink roses. The groom's mother chose a pink chiffon dress with matching accessories. Her corsage was of blue cornflower.

For travelling the bride chose a beige angel sleeved dress of boucle knit, with brown accessories, and a corsage of tangerine carnations.

Following a short trip the couple took up residence in Avonmore.

Avonmore

James Hough visits friends in area

James Hough, Silver Lake, N. Y. called on friends in the community in recent days.

Mr and Mrs Neil Bush, Miss Alice Bush and Mrs Clarence Shaver attended the Shaver — Raci wedding in Toronto last weekend. The groom was Lyall Shaver, eldest son of Mr and Mrs Gerald Shaver.

Mr and Mrs Norman Sinclair, Ottawa, called on friends here last Wednesday.

Mrs John Ferguson is visiting her brother, Colin Campbell, Mrs Campbell and family at Porcupine.

Mr and Mrs Robbe Robinson accompanied Mr and Mrs Herbert Hill and family on a trip to the United States. While there they visited several places in New York States and travelled as far as Maine.

Recent guests of Miss B. J. Banfill were Mr and Mrs Carl Banfill, Della and Sammy, Brantford; Mr and Mrs Milton Shay and Karen, Brockville; Mr and Mrs Hugh Banfill, Joanne, John, Elizabeth and Jennifer, Cornwall; Dr. and Mrs Frank Innes, Dawn, Joy and Jonathan, Dollard des Ormeaux, P.Q.

Miss Jean Morrison spent a few days in Cornwall with Mr and Mrs Isaac Jeaurond and family.

Mrs Bessie Downey, Prescott, called on frends here this week.

Miss B. J. Banfill visited Mr and Mrs Wilton Day and family, Brockville.

Mrs David Newland, Linda and Barbara, recently visited friends in Avonmore.

Mrs Elgin Finlayson spent a few days with her daughter, Mrs Melvin Ferguson, Mr Ferguson and family, Brockville.

Mr and Mrs George Loucks, St. Catharines, were recent guests of Mr and Mrs Ford Warner.

Best wishes are extended to E. L. Flion, a patient in the Cornwall General Hospital. Friends wish him a speedy recovery.

Mainly About People

Mr and Mrs Eugene Labonne, (Dorthy Senn) and family Maureen, Jane Susan, David and James, of Jewitt City, Conn., spent the past week with Mrs Labonnes parents, Mr and Mrs Gordon Senn and Marjorie.

Mr and Mrs Douglas Senn and Peter, of Three Rivers, Que., have returned home after a holiday with Douglas, parents, Mr and Mrs Gordon Senn and Marjorie.

Other guests of Mr and Mrs Senn included Mr and Mrs A. A. (Dick) Merkley, Bowmanville; Mrs Leslie Claffey, Mrs Pat McGrath, and Mrs Vern Dow, Massena; Mrs Beth Magee, Morrisburg; Mr and Mrs W. Williams, Granby, Que.; Mr and Mrs Gary Sonnenberg, Prescott; Miss Beatrice Merkley, Mrs Robert Snyder (Annie Sorrell), Mr and Mrs Arthur Strader and Mr and Mrs Chester Riddell, all of Cardinal; Mrs Nellie McLean, Fern McLean Lockerly and Mr and Mrs Les Payne, Ottawa; Mrs Eileen Coons of Cornwall; Pat McGowan, Ottawa; Miss Helen Curling, Greely; Mrs Velma Gauthier and Mr and Mrs A. Smith, Ottawa.

Mr and Mrs Hubert Harper of Toronto, spent the week-end with Mrs Willis Harper. Sunday visitors were: Mr and Mrs Frank Allen of Dorion, Que., Mr and Mrs Robt. Andrews of Gouvenneur, N.Y., Mrs Luella Nix and Mrs Mahlon Mattice of Morrisburg and Mr and Mrs Albert Harper.

WANT ADS PULL

FOR
SERVICE & QUALITY
SHOP
CO-OP

CHESTERVILLE DISTRICT
CO-OPERATIVE INC.
CHESTERVILLE: 448-2377 FINCH: 984-2450

FERTILIZER

Now is the time to apply that Fall Fertilizer — so why not contact us for prices
Either **Bulk** or **Bags**

* * * *

For your needs - **in Feeds** - please give us a call
Prices are always just
Service is a must

CLEMENT FEED AND FARM SUPLPIES LTD.
Phone 448-2161 Chesterville, Ont.

NOTICE TO EQUIPMENT OWNERS

FOR WINTER MAINTENANCE OPERATIONS 1970-71 SEASON

THE FOLLOWING EQUIPMENT IS REQUIRED:

TRUCKS — With minimum G.V.W. 42,000 (No Saddle Tanks on left side) for mounting power sanding units are required at the following locations:
3 — Trucks — Hwy. 17 T.C. at Navan Rd. (Approx. 10 mi. east of Ottawa.
1 — Truck — Cumberland, Greeley.

TRUCKS — With minimum G.V.W. 27,000 (No Saddle Tanks on left side) for mounting power sanding units are required at the following locations:
2 — Trucks — Long Sault, Winchester, Carp, Goshen, Carleton Place.
1 — Truck — Cumberland, L'Original, Fassifern, Avonmore, Lancaster, Stittsville, Iroquois, Morrisburg, North Gower, Bathhurst, Almonte, Cobden, Pembroke, Eganville, Hwy. 17 T.C. at Navan Rd.

LOADERS — Rubber tired with minimum ⅞ c.y. bucket with operator at the following locations:
1 — Loader — Navan Rd. at Hwy. 17 T.C. (Approx. 10 mi. east of Ottawa) Lancaster, Long Sault, Iroquois, Winchester, Carleton Place, Goshen, Eganville, L'Original, Fassifern, Avonmore, Morrisburg, Greeley, North Gower, Stittsville, Bathurst, Almonte, Cobden, Alice.
All Loaders Must Conform to Manufacturers' S.A.E. Rating for capacity.

Sealed Tenders on Forms supplied by the Department will be received by the District Engineer, until 12:00 o'clock noon local time:

WEDNESDAY, OCTOBER 7th, 1970

Specifications, tender forms and envelopes may be obtained in person or by mail from the District Office in Ottawa.
When requesting tenders, please specify loccation.
The successful bidder must have P.C.V. licence, or apply for same within 7 days of being notified.
The lowest or any Tender, not necessarily accepted.

J. E. Callaghan, District Engineer,
Department of Highways, Ontario,
530 Tremblay Rd.,
Ottawa 8, Ontario.
Telephone 745-6841.

HEARING AID
Service Centre

The first of the regular monthly BELTONE SERVICE CENTRES will be held in

THE CHESTERVILLE HOTEL
THURSDAY, 24TH SEPT., 1970
from 1 to 5 p.m.
FREE service for all makes of hearing aids
FREE gifts for everyone attending.

C. A. WATTS, CONSULTANT
BELTONE HEARING AID CENTRE
683 Churchill Ave., Suite 3, Ottawa 13, Ontario
Have your hearing tested once a year, it's FREE at Beltone

Steer This Way



by Fred Smith

28% of all U.S. households have two or more cars.

* *

Southern Colorado State College offers a degree in auto parts merchandising.

* *

One out of every six firms in the U.S. is related to the auto industry.

* *

A British motorist recently flagged down a service truck and asked for a 2-inch bolt and nut. His car was all right . . he needed the parts to repair his artificial leg.

* *

19 states still have no periodic vehicle inspection laws.

* *

Law or no law, stop in at Werts and ask for a safety inspection.

SPECIAL CLEARANCE PRICES ON
1970
PONTIACS

See Our Good Selection of
USED CARS

WERT'S GARAGE LIMITED
CRYSLER — 987-2179 — ONTARIO
OPEN EVERY WEEK NIGHT TIL NINE
YOUR PONTIAC-BUICK MEN:
CHARLIE BRYDGES, DICK WERT, MAC ARBUTHNOT AND FRED SMITH

BOYD'S
COMPARE
BOYD'S
WINCHESTER, ONT.

SAVE $300
1969 CHEV. IMPALA — 2-Door H.T., "8" Auto., P.S., P.B., Radio.
Stock No. 7266A
List Price $3145
NOW
$2645.

SAVE $200
1968 PLYMOUTH FURY II — 2-Door H.T., "8" Auto., PS, PB, Radio, Vinyl Top.
Stock No. 1040
List Price $2295
NOW
$2095.

SAVE $300
1967 FALCON — 2-Door, "6" Auto., Radio.
Stock No. 7243C
List Price $1499
NOW
$1199.

SAVE $300
1966 DODGE — Polara, 4-Door, "6" Auto.
Stock No. 7265B
List Price $1595
NOW
$1295.

SAVE $200
1963 CHEV. — ½ Ton pick-up, Long, wide box, "6" std.
Stock No. 7276A
List Price $995
NOW
$795.

AS IS SPECIAL
1965 CHEV — Belair, 4-Door, "6" Auto.
Stock No. 1006A
$325.
Safety Checked

Our Parts & Service Department is open all day Saturday for your convenience.
Our Motto - "Service After Sales"

BOYD'S
Authorized
CHRYSLER - PLYMOUTH
FARGO TRUCK DEALER
W. J. L. BOYD & SONS LIMITED
Winchester 774-2520 — TELEPHONES — Ottawa 236-6505



SHOTGUN
Shells

IMPERIAL SPECIAL LONG RANGE
BB, 2, 4, 5, 6 & 7½, Reg $5.35 — Now $3.89
IMPERIAL MAGNUM 3"
BB, 2, 4, 5 & 6, Reg. $6.25 — Now $4.69
BUCKSHOT LOADS
IMPERIAL SPECIAL LONG RANGE REG.
'AAA' Reg. $6.05 ..... Now $4.49
SSG Reg. $6.65 ..... Now $4.99
3" Special SSG Reg. $7.35 ..... Now $5.59
Poly-Kor Slugs, Reg. $1.60 ..... Now $1.19

Prices in Effect While Quantities Last

We HANDLE A WIDE SELECTION OF GUNS
* REMINGTON * MOSSBERG * SAVAGE
* ITHACA * FRANCHI * MARLIN
* CIL

AT PRICES THAT WILL INTEREST YOU
* Ammunition
* Decoys
* Maintenance Products
* Cases
* Reloading Equipment
* Bushnell, Redfield & Weaver scopes
* Custom Shotgun, Rifle and Pistol Orders
* Hand Traps

Come in and See Us for Your Hunting Needs

"BUY WHERE YOU PAY LESS"
SHOP AT
Byers Building Supplies
Hardware Store 448-3318 — PHONE — Lumber Yard 448-2182
Chesterville Ontario

Canada's Best --

Canada's National Jersey Futurity held annually

Canada's National Jersey Futurity is held annually during the Jersey Judging at the Central Canada Exhibition.

Established only five years ago by an enthusiastic group of Jersey breeders, it now represents the best of Canada's three-year-old. This is confirmed by the fact that the first winners have also distinguished themselves by receiving awards in the All-Canadian Pictorial Competition.

Futurity means just what the word implies — a breeder trip to predict the future of a calf when it will be a three-year-old cow. Hence the animal is registered with the National Jersey Futurity Committee when it is only eight months old. At that time a deposit of three dollars is paid. When that animal becomes a yearling, the breeder pays another fee of five dollars if he wishes the heifer to remain in contention.

As a two year-old, the fee is raised to seven dollars. Then just two months prior to the actual competition, the owner submits a fifteen dollar deposit. Of course, many calves that are entered, never, in fact, appear in the showing and the 1970 Futurity proved that fact.

Over one hundred calves were nominated but only seventeen actually were shown at the Ex. The nomination of the animal can be dropped at any time but the deposit is also forfeited. Hence it is readily seen how the Futurity fortune builds up. Entries have been received from as far away as the Maritimes with animals travelling as far as four hundred miles for the competition.

Each animal that is exhibited receives the thirty dollars back that has been invested in it. The prize money is divided on a percentage basis with the winner receiving the basic fee plus twenty-five percent of the accumulated money, the second prize cow getting thirty dollars plus fifteen percent, etc. This year the winner received in excess of three hundred dollars.

Besides the windfall, the winner also gets the Duncan Bull Perpetual Trophy, presented by the Bulls of Brampton Jerseys. This sterling silver rose bowl was originally given to the winning three year old at the Royal Winter Fair, but was presented to the National Jersey Futurity, when it was incorporated in 1968. A miniature of the trophy and the Futurity Sash became the permanent possession of the annual winner.

Eastern Ontario Breeders have distinguished themselves by winning the first three Futuritys. Rideau Heights Acme Della, owned by Percy Joynt and Son of Smiths Falls, was the first winner; R. A. Stewart of Pakenham cashed in on the second windfall; Emerson Kinkaid of Russell, showed Grove Springs Milestone Peggy to become the third Futurity Champion.

Since the class is an annual event most breeders are paying on nominations for three seperate Futuritys. If the owner should be so unfortunate as to forget to submit his dues then he misses out on the class for three years.

The Futurity is the gambling game of Jersey enthusiasts. It is the aspiration of every breeder to show a winner. But as every cattle exhibitor knows there is more to showing a champion than looking into a crystal ball.



Bagpipes, No Easy Instrument — If you visited the fall fair, recently held at Avonmore, you saw and heard the Finch Legion Junior Pipe Band, organized one year ago by Heather Branch, No. 357. Here the Band's energetic Pipe Major, Miss Donna MacMillan of Cornwall, gives a helping hand to Miss Rhonda Ouderkirk of Berwick, and David Ouderkirk, Finch. The Band made a big hit with fair goers. — Photo by MacRae.

Kristine Monsen Olsen

Kristine Monsen Olsen, Chesterville, passed away on September 2, 1970, in her 86th year. Mrs Olsen resided in Chesterville for 51 years.

Born at Hammer, Norway, on May 15, 1885, she was the daughter of the late Mr and Mrs Olaf Monsen.

In 1905, at Tyndall, Manitoba, she married August Olsen, who predeceased her.

Mrs Olsen leaves to mourn her passing, Oscar E. Olsen, Chesterville; Clifford A. Olsen, Killaloe; George H. Olsen, Killaloe; Beulah E. Mitchell, Brockville; and Emily A. Leslie, Toronto.

Mrs Olsen was a member of the United Church, Chesterville. Rev Ferguson conducted the funeral service on Friday, September 4, 1970.

Interment followed at Maple Ridge Cemetery. Pall bearers were Gorden Olsen, Robert Leslie, John Olsen, Carl Olsen, Clifford Olsen Jr., Michael Sheedy, Father George Olsen.

Colquhoun

Sunday guests at Hummel home

Mr Aldon Droppo and daughter Holly Ann of Montreal, Mrs Ethel Droppo, Finch, were Sunday tea guests of Mr and Mrs Kenneth Hummel.

Mrs Irving Cochrane, Toronto visited Mr and Mrs George Wright on the holiday week-end.

Miss Brenda Hart of Brockville spent the week-end at her home.

Mr and Mrs Ernie Bellemore and Judy were recent guests of Mr and Mrs William Langabeer, Chesterville.

KITCHEN CORNER



The Working Mother's S.O.S.

In every working mother's busy schedule, there comes a night when there isn't enough time to prepare a hot meal for supper. Even so, she still wants a nutritious, attractive dinner. Here are a few suggestions that can be served with some cole slaw, baked beans, a donut, fruit and cookies.

Grilled Cheese-Egg Sandwiches

8 (1 oz.) slices process cheese
8 slices enriched bread
2 hard-cooked eggs, sliced
4 tsp. soft butter or margarine.

Place 1 slice cheese on half of bread slices; top each with half a sliced egg, another slice of cheese and bread. Spread ½ tsp. butter over top of each sandwich, turn and spread another ½ tsp. butter over other side. Place sandwich on medium-hot grill until browned; turn and brown other side. Serve hot. Yields 4 sandwiches.

Chicken Salad-Bacon Rolls

½ cup chopped, cooked chicken
¼ cup finely chopped celery
2 teaspoons lemon juice
¼ cup grated process cheese
6 finger rolls
6 slices bacon

Combine chicken, celery, lemon juice and grated cheese. Slice rolls lengthwise. Spread about 2 tablespoons chicken mixture between halves of each roll. Wrap a bacon slice around each roll, fastening it with toothpicks. Place rolls on a wire rack, set inside a shallow baking pan. Grill rolls, turning often, until bacon is crisp and rolls are heated. Yields 6.

Caraway Applesauce - Ham Sandwiches

2/3 cup applesauce
¼ cup chopped celery
¼ tsp. caraway seeds
6 slices baked or boiled ham
6 slices sandwich buns

Combine applesause, celery and caraway seeds. Place slice of ha on bottom half of each bun; t with 2 tbsp. applesauce mixtu and fold ham slice over to fi bun. Complete sandwiches with top half of buns. Serve hot or cold. Yields 6 sandwiches.

TRY OUR
PIZZA
— also —
FLAVOR-CRISP
CHICKEN
Country Kitchen Restaurant
PHONE 774-2417 WINCHESTER

UNITED COUNTIES OF STORMONT, DUNDAS AND GLENGARRY
NOTICE
The County By-law for the payment of fox bounties within these United Counties has been repealed effective September 30, next
No fox bounties therefore will be paid by these Counties after that date.
L. C. Kennedy,
County Clerk - Treasurer.
1-2

New Canadian Blitz Diet
LOSE 5 POUNDS OVERNIGHT!
Learn the secret of incredible, No-Effort, No-Drug, ONE DAY reducing formula! Have your wholesome, yummy "Blitz'" (4 mystery meals) — Go to bed-Wake up! — and you have lost 5 pounds. Unbelievable, Sure! But it works. Every time. OR YOUR MONEY BACK! SPECIAL OFFER (limited period only): $3.00.
CANADIAN BLITZ DIET
203-15104 Stony Plain Road
EDMONTON, Alberta, Canada
Yes I want to lose five pounds overnight. Please rush by mail CANADIAN BLITZ DIET. I enclose $3.00 cash, money order, or cheque (Sorry no C.O.D.'s)
Name .....
Address .....
City ..... State ..... Zip .....
4-5

SMITH BROS.
MEMORIAL ART LIMITED
THE MONUMENT PEOPLE



ESTABLISHED, KNOWN and TRUSTED SINCE 1882
For Prompt Service Contact
FRED L. STEVENS
District Sales Representative
Hummel Street
Tel. 448-2846 Chesterville, Ont.
53-4

PLAN YOUR
Tile Drainage Needs
NOW!
We have the experience and equipment to handle your drainage needs.
EQUIPMENT:
2 Trenchers
Bulldozer and Forklift
Blinding Plow
Wagons
Auger Backfiller
5,000,000 feet and
8 years of experience
J. VANDEN BOSCH & SON
448-2396 CHESTERVILLE, ONT. 448-2359
25tf

It's EASY TO
MODERNIZE
YOUR HOME ON
BUDGET TERMS
There's no need to wait for those wanted Home Improvement Jobs. They can be don with 'No Money Down and Easy Budget Terms.'
A present mortgage on your home does not interfere with financing on a 'No-Money Down basis. Stop in and learn the full details.
CEILING TILE SPECIAL
½" x 12" x 12" TILES
As low as .....12c ea.
PANELLING SPECIALS
PREFINISHED PLYWOOD PANELS
As low as ..... 3.50 sht.
ROOM ADDITION
An easy economical way to increased living space.
BREEZEWAY
A breezeway between house and garge is a deluxe summer relaxing area.
ENCLOSED PORCH
An open porch can be easily enclosed to provide extra space.
NEW KITCHEN
Update your home with a new and modern Kitchen.
GARAGE
Everyone owns a car and a good garage gives it maximum protection.
ATTIC ROOM
Create another room by utilizing waste attic space
Bring your renovation to us for help in design and choice of materials.
"WE CAN SAVE YOU MONEY"
Always a BUY at a PAL Yard
H. S. LANNIN LTD.
LUMBER AND BUILDING SUPPLIES
BUILDING CONTRACTORS
Phone 774-2637 Winchester, Ont.

PARADE of USED CAR BUYS!
1966 CHEV. — Convertible, S.S. 396. Stock No. 2333.
1968 CAPRICE — 2-Door H.T., Fully Equipped. Stock No. 2255.
1965 OLDSMOBILE F 85 — 4-Door, V-8 , Aut., Radio. Stock no. 2148.
1966 FORD — 4-Door, fully equipped. Stock No. 2004.
For Prompt and Courteous service contact
A. & R.
GREGOIRE AUTO LTD.
SALES REPRESENTATIVES: Hector Deguire, Jim Thomas, Richard Wagner
Embrun: 443-2885/42 — Ottawa: 237-0870
EMBRUN — ONTARIO

Cockshutt Plows and Disc Harrows

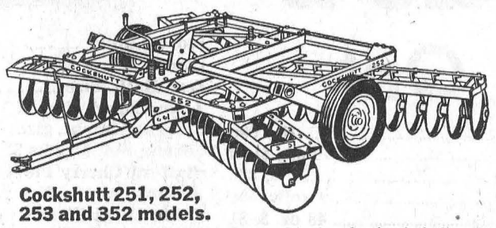

Cockshutt 251, 252, 253 and 352 models.
8 to 21 feet widths. Here's an all-round wheeled disc for every farm. Suitable for any soil in any type of field. Prepares fine seed beds in all conditions. Semi-flexible frame rides obstruction with minimum lift... maintains uniform penetration and pulverizing action.

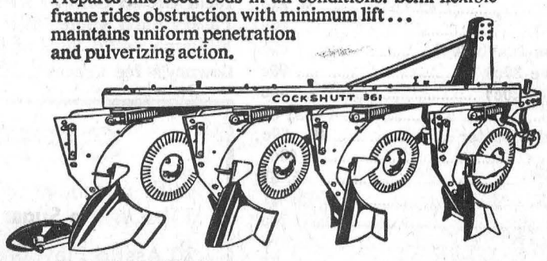

Cockshutt 361 plow.
Spring cushioned colters and bottoms absorb shock, prevent damage from rocks and other obstructions. Contour action improves trash flow. 2, 3, 4 bottoms with #1 hitch standard frame. 4 and 5 bottoms with #2 hitch.
See these Big Red Line tillage tools at
HOUGH BROS.
FINCH, ONTARIO

WANT ADS PULL

GORDON McINTOSH
Sales Service
— PHONE 987-2923 —
CRYSLER ONTARIO

FLOWERS are always appropriate — they express your thoughts best.
MURIEL'S FLOWERS
Winchester — Ontario

E. F.
NEVILLE
& SONS
FINCH — ONT.
Crushed Gravel
PIT RUN
Sand
TOP SOIL
Truck and Backhoe Rental
- Phone 984-2491 -
33tf

Avonmode 4-H Calf Club meets at McRae home

The last meeting of the Avonmore 4-H Club was held at the farm of Mr Gordon McRae, Avonmore, Thursday, August 20, 1970. The meeting was held in the house where a discussion was held on the preparations needed for the fair.

Following this answers and a discussion was held on two quizes while the first and second year members did a formal quiz.

Following the checking of the quizes and discussion was held on the likes and dislikes of the current year's 4-H club and what changes should be instituted for the coming year. The members decided they would like more definite work be given.

FOR SALE — One 19" portable television complete with stand. In excellent working condition. Less than 3 yrs. old. Must be seen to be appreciated. Trade-in on C. G. E. color television. — Fulton Bros. Ltd. Stereo — T. V. and Appliances. Sales and Service. Chesterville. 1-1

CORRECTION

"Remington Express" and
"Imperial Special Long Range"

SHOT GUN SHELLS

3.89 per Box

JOCK DALBEC

CYCLE and SPORTING GOODS

327 Montreal Road Phone 933-0294

CORNWALL, ONT.

SPORT Shirts

FOR MEN

A new Fall selection by Arrow and Clarefield — smart new plain shades — attractive stripes — all permanent press finish. Sizes: S-M-L-XL.

PRICE $5.00 - $8.00

New Knit Shirts for Boys — 4 - 6x and 8 - 16 yrs. Long sleeve styles in plains and fancy patterns. Come and see our display.

Lightening Zippers — Good choice of colours and lengths in stock for dresses-skirts-pants - jackets. Any not available from stock will be ordered for you promptly.

SCHOOL NEEDS

We carry a good stock of most needed items — Paper — pens — pencils — 3-hole books — brief cases, etc. Come in for your supplies now.

Let Us Show You Our New Artificial Flowers to Bright Your Home.

MAGAZINES - NOVELS - COMICS

GOODHUE Blue Denim or Green Drill Coveralls for men ..... Price $9.50

MORIARTY'S

THE FAMILY DEPARTMENT STORE

Chesterville, Ont. Phone 448-2354



Chesterville Fastball Team rapped up the season last week. The locals are proudly in possession of the South Carleton, 'B Division' , Trophy. In the final series Chesterville downed Osgoode 4 games to 1. In the fourth game of the series pitcher Stan Woods hurled a no-hitter. Front row - Kevin Smith, bat boy; left to right - Don Riddell, Bill Dixon, Bob Miltimore, Brent Fawcett, Lloyd Guy, Gary Merkley, Don Munroe; back row - Stan Woods, Gary Barkley, Fred Labre, Bob Williams, Elzeon Raistrick, Jim Helmer, coach. Absent from photo, Ray Imrie. — Record Staff Photo.

WHEAT BOARD BLAMED
(Continued from page one)

stand that prices are governed by the Cnaadian Wheat Board" stated another dealer.

"The canadian Wheat Board insists the export market is better this year and as a result the demand has become much greater."

Blight has taken a toll on the U.S. corn crop this year. At present, Ontario Corn prices remain quite good. It is thought by some dealers that the U.S. situation may have had some effect on the escalating prices in Eastern Canada.

It is apparent there is a fast growing demand that the government face up to its responsibility of equalizing prices thus providing a better shake for area farmers.

BIRTH NOTICE

Daryll and Ruby Dilliabough, Peel Memorial Hospital, Brampton, Ont., Sept. 10, 1970, a son Kris Scott a brother for Jeffrey. 1-1

CARD OF THANKS

I would like to express my sincere thanks to my relatives, friends and neighbours for cards, gifts and visits, while I was a patient in Winchester Memorial Hospital. Special thanks to Dr. H. W. Justus and nurses on the first floor.

Ian MacMillan 1-1

BOWLING

Monast Bowling Lanes will be opened (for League and open bowling) for the coming season

on

FRI., SEPT. 18

Evenings open for LEAGUE BOWLING 7.30 & 9.30

Monast Bowling Lanes
Phone 448-2462
CHESTERVILLE

Mainly About People

Mr and Mrs Herbert Casselman of Morrisburg had Sunday dinner with Florence Hall and Edward Servage, Chesterville.

Miss Janet Carruthers, Crysler, has returned from a 3-week tour in Europe.

Mrs Margaret Eamon of Cornwall, has returned home after spending the past week with her sister-in-law Mrs Evelyn Crump.

Mr and Mrs George Preister of Buffalo, N.Y., and Mr and Mrs Carl Smith of Kearney, Ont., spent the week-end with Mrs Evelyn Crump.

Grade A Chicken, 3 lb. Avg.	lb. .33
Turkey Drumsticks	3 lb. 1.00
Maple Leaf Sausage	1 lb. pkg. .63
Round Sirloin and T Bone	lb. .99
Rib Stew, lean	lb. .39
Margarine	4 for $1.00

EARL'S MEATS
AND LOCKER STORAGE

Phone 448-2324 Chesterville, Ont.

FOR SALE — Heavy duty C. G. E. automatic washer, with suds return and "Filter Flo" system. On sale for $284.50. One only — Fulton Bros. Ltd. Stereo — T. V. and Appliances. Sales and Service. Chesterville. 1-1

CARD OF THANKS

We wish to extend our sincere thanks to our many friends relatives and neighbours for so many acts of kindness, expressions of sympathy, spiritual offerings, flowers and food; also a special thanks to Father Lamarche, Rev. Gordon ,Eaton and Ferguson for their calls and prayers on the death of a loved husband, father and grandfather. We will always remember you.

Mrs. Theresa Kelly and family 1-1

CARD OF THANKS

We would like to express our thanks to all who remembered us with visits, gifts and cards while we were in hospital. Special thanks to Dr. Howard Justus and Dr. D. Justus of Winchester Hospital and Dr. Metcalfe of Ottawa Civic Hospital. Also the staff of the First and Second Floor.

Harry and Velma Gore 1

CARD OF THANKS

I wish to extend my sincere thanks and appreciation to all my kind relatives, friends and neighbours for cards, flowers and gifts which I received while a patient in Winchester Memorial Hospital. Special thanks to Dr. D. W. Justus, Rev. Ferguson, Rev. Eaton and the nursing staff on the maternity floor.

Edna Droppo and baby Charles 1-1

CARD OF THANKS

I would like to thank the many friends and relatives who sent cards, letters, flowers and gifts, also those who visited me while I was a patient in Winchester Hospital. I also want to extend my gratitude to Dr. D. W. Justus, nurses and staff of 1st floor.

Debbie Merkley 1

ONTARIO DEPT. OF AGRICULTURE AND FOOD
HEAT UNIT and RAINFALL REPORTS

	South Mountain	Chesterville	Morrisburg
Rainfall Last Week	.13	.23	.34
Accumulation to Date	14.97	15.95	20.66
Heat Units Last Week	130	128	129
Accumulation to Date	2658	2813	2603

COMING EVENTS

* * * *

MISCELLANEOUS SHOWER

This is your invitation to attend a miscellaneous community shower in honour of Miss Edith MacLean. To be held in Chalmer's United Church, Finch, September 19, 1970 at 8 p.m.. Everyone welcome. Ladies please bring lunch. 1-2

25th ANNIVERSARY

A 25th Wedding Anniversary Party in honour of Mr. and Mrs. Glenn McIntyre will be held in the I.O.O.F. Hall, Avonmore, on Friday, Sept., 18, 1970. Dancing 10:00 p.m. to 2. 1-2

SOCIAL EVENING AND BARBECUE

Chesterville Legion will hold a Social evening and barbecue on Saturday evening, Sept. 19. All Couples over 21 years of age welcome. Ronnie Summers Orchestra. 1-2

WEDDING RECEPTION

A reception in honour of Mr. and Mrs. Ron Dilliabough (nee Pat Winters) will be held on Saturday night, September 26 in the Chesterville Legion Hall. Ladies please bring lunch. Ron Summers Orchestra. Everyone welcome. 2

WEDDING RECEPTION

Wedding reception in honour of Mr and Mrs Donald Foster (nee Linda Connelly) will be held in Berwick Community Hall on Saturday, Sept. 26, 1970. Good Music. Lunch served. Everyone welcome. 2-2

DANCE

A dance sponsored by Finch and District Lions Club will be held in Finch Town Hall on Saturday, September 26th from 9:00 to 1:00. The draw will be held for the Clock Radio. 2-2

MISCELLANEOUS SHOWER

You are cordially invited to a miscellaneous shower to be held in Morewood United Church Hall in honour of Miss Carol Irven, daughter of Mr and Mrs Weldon Irven on Friday evening, September 18, 1970 at 8 p.m. Everyone welcome. Ladies please bring lunch. 1-1

MISCELLANEOUS SHOWER

This is your invitation to attend a miscellaneous community shower in honour of Miss Betty Scarbo to be held in the Orange Hall, Finch on September 25, 1970 at 8 p.m. Everyone welcome. Ladies please bring lunch. Contact Judi MacLean, Bonnie Flegg or Fern Monast. 2-2

129TH ANNIVERSARY SERVICES

The 129th Anniversary Services of Osnabruck Baptist Church will be held on Sunday, September 20th. Morning worship at 11 a.m. Evening Service at 7.45 p.m. The guest preacher will be Rev. L. K. Chubb, B.A., B.D, First Baptist Church, Cornwall. All welcome. 1

RUMMAGE SALE

Fall Rummage Sale in Trinity United Church Dining Room on Friday, Sept. 25th at 1:30 p.m. Good clothing and other items available. 2-2

PARTY

A party will be held at Willie's Happyland on Sunday, Sept. 20, 1970 to honour Mr Sydney Morris. Over the years Mr Morris has been an active member within this community. He has been a milk hauler for the past 45 years; served the village of Chesterville as Fire Chief for 18 years; was an active member of the Chesterville band in its 'heyday'. Come enjoy the fun. Everyone welcome. 1

DANCE

A Dance will be held on Friday September 25th, 9.30 to 1.30 in Monkland Hall. Sponsored by the Farmers Union, Local 322. Good Orchestra, lunch and Drawing for Purebred Calf. 2-2

ANNIVERSARY TURKEY DINNER

The Anniversary Turkey Dinner of Williamsburg United Church will be served in the Church hall on Tuesday, September 29, 1970, commencing at 5:00 p.m. and continuing until all are served. Adults, $1.50; children under 12 years, 75c. Everyone welcome. 2-2

RECEPTION

A party will be held in honour of Mr and Mrs Douglas Dillabough (nee Marilyn Casselman) on Friday evening, September 18, 1970, in Chesterville Legion Hall. Ron Summers Orchestra. Ladies please bring lunch. 1

50TH WEDDING ANNIVERSARY

A Fiftieth Wedding Anniversary Party in honour of Mr and Mrs Zephir Giroux, parents of Mrs Theresa Gibeault and Mrs Hector Patenaude, will be held on Saturday evening, Sept. 19 at the Recreational Centre, Embrun. Good Orchestra. Lunch will be served. Everyone welcome. 1-1

CARD OF THANKS

We extend sincere thanks to our relatives and friends for cards, gifts and good wishes on the occasion of our 25th wedding anniverasry. Thanks again to everyone.

Roddie & Evelyn MacRae, Harwood, Ont. 1-1

CARD OF THANKS

We wish to extend our sincere thanks to all our neighbours, friends and relatives who helped in any way at the time of our fire. Special thanks to those who helped arrange a temporary milking setup and to the Firemen of Winchester and Chesterville who worked very hard to save our house and other buildings. Again many thanks. These many kind and helpful acts will always be remembered.

George & Luella Beckstead 1

CARD OF THANKS

I wish to express my sincere thanks to relatives, friends and neighbours for their cards and visits while I was a patient in Winchester Hospital. Special thanks to Dr. H. Justus and nurses and staff on second floor.

Samuel Carbino 1

CARD OF THANKS

I wish to extend my sincere thanks to all my relatives, friends and neighbours, for cards, flowers and gifts which I received while I was a patient in the Hotel Dieu Hospital. Special thanks to doctors Corbeil, McLain and McPhee and the nursing staff of the 2nd and 3rd floors.

Lissitte Sloan

Leduc's

Finch, Ont.

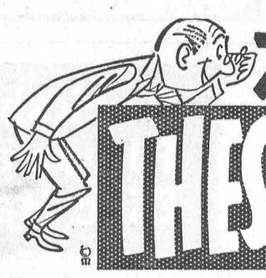

Take a 2nd look!

THESE PRICES ARE RIGHT!

Fresh Coffee Beans	lb., 99c
Astor Coffee (save 50c)	10 oz., $1.69
Facelle Facial Tissue (save 23c)	3, 88c
Facelle Bathroom Tissue	4 rolls, 59c
Allen's Assorted Drinks	48 oz. 3, $1
Valley Farm French Fries (save 49c)	2 lbs. 3, $1
Mustard	6 oz. glass 5, $1
York Green Beans 19 oz.	4, 88c
Quick Oats 5 lbs. (save 20c)	69c
Humpty Dumpty Potato Chips (save 20c)	69c
Viau Club Cookies 36 oz. (save 30c)	99c
Glad Garbage Bags large (save 20c)	59c
Mary Lou Margarine	4 lbs., $1
Tourelle First Grade Creamery Butter	lb., 69c
Kam Luncheon Meat	49c
Pony Tail Bread (save 35c)	5, $1
Blue Bonnet Margarine	3 lbs.,$1
Chicken Noodle Soup	10c
Hostess Tea Bags 100 (save 20c)	59c
Swing Orange Crystals	5, $1
Niblets Kernel Corn	4, 88c
Ocean Spray Sockeye Salmon	½ lb., 63c
Bread and Butter Pickles	15 oz. 3, $1
Stafford Olives	10 oz., 57c
Dill Pickles	32 oz., 45c
Silverdale Orange or Grape Juice	64 oz. 2, 89c
De Monte Peaches	19 oz. 3, $1
Tenderflake Pure Lard	4 lbs $1
McCormick's Cookies	3, $1
Country Country Corn Flakes	19 oz. 4, $1
Ivory Liquid	32 oz., 99c
Camay Bar Soap	6, $1
Zest Bath Size	3, 75c
Lavo Liquid Bleach	gal., 59c
Drive Detergent, giant size (save 28c)	89c
Corona Soft Drinks 30 oz.	8, $1
Stafford Cherry Pie Filling	19 oz. 2, $1
Julien's Pastry Pies (save 33c)	4, $1
Robin Hood Flour (save 20c)	7 lbs., 69c
York Peanut Butter	16 oz., 55c
Scotian Gold Apple Sauce	19 oz., 5, $1
Ideal Cream Corn or Choice Peas	19 oz. 5, $1
Pantry Shelf Apple Juice	48 oz. 3, $1
William's asst'd Jams and Jellies	3, 69c
Lowney's Ice Cream	89c

SPECIALS

With purchase of one pkg. GE Light Bulbs
5 lbs White Sugar 29c

20 Asst'd Flavours
Betty Crocker Cake Mix (save 47c) 3, $1

SAVE 20c
Schwartz Vinegar ..... gal., 59c

FRESH GRADE "A"
PEE-WEE EGGS ..... 3 doz., 69c

MEDIUM
GRADE "A" EGGS ..... 2 doz. 69c

MEAT

Fresh Shoulder Roast Pork	lb., 39c
Butt Pork Chops, Fresh Ham Roast, Blade Roast Beef	lb. 59c
Daisy Bacon	lb., 49c
Pork Spare Riblets and Pork Hawks	4 lbs., $1
Maple Leaf Bologna	3 lbs., $1
Maple Leaf WIENERS	2 lbs., 89c
Maple Leaf Pork Sausage	49c
Fresh Grade "A" Cut-Up CHICKENS	lb., 39c
LEGS and THIGHS	lb., 49c
BREASTS	lb., 59c
New Zealand LAMB LEG ROAST	lb., 69c
Shoulder Roast	lb., 49c
LAMB CHOPS	lb., 59c
Lean Ground Chuck or Chuck Steaks	lb., 69c
RIB STEAKS	lb., 89c
Cooking Onions	5 lbs., 29c
Potatoes	25 lb. bag, 69c
MacIntosh Apples	basket 69c
Fresh Cabbage	head, 15c

STORE HOURS: Mon., Tues., Wed.: 8 a.m. - 6 p.m.
Thursday: 8 a.m. - 9 p.m.; Friday: 8 a.m. - 10 p.m.
Saturdday: 8 a.m. - 9 p.m. **We Deliver.**

Phone 984-2270 **Finch, Ontario**

SNOWMOBILES

1970 Nordic Electric 24 h.p.	$825.
1969 Ski-Doo, Electric 18 h.p.	$550.
1969 Ski-Doo 12½ h.p.	$350.
1969 Ski-Doo, Manual 18 h.p.	$475.
1969 Boa-Ski 19 h.p.	$450.
2 — 1967 Ski-Doo's 14½ h.p.	$350.

These Machines are all READY TO GO

Bogart Motor Sales Ltd.

— Phone 448-2488 —

CHESTERVILLE