**LIFE'S JOURNEY**

"We shall pass through this world but once. If, therefore, there is any good deed or act of kindness we can do for a fellow man, let us do it now; let us not defer nor neglect it, for we shall not pass this way again."

# WINCHESTER PRESS

**SECOND IN COMMAND**

Teacher: "You were late this morning, Willie. Please bring an excuse from the head of your family?"

Willie: "Mamma's away. Is it all right for Pa to send one?"

VOL. SIXTY-ONE — WINCHESTER, ONT., THURSDAY, MARCH 24th, 1949. — NO. 45

## Coming Events

**DATES TO REMEMBER**

**HOME COOKING SALE**

A Sale of Home Cooking, sponsored by the Woman's Association of the United Church, will be held on Saturday, April 2nd, from 3 to 5 p.m. in the S. S. Hall. 45-46p

**"REACHING FROM HEAVEN"**

**A new film by the same producers as "The Power of God." A gripping modern story that shows God reaching down from heaven to bring light and comfort into the lives of men. Dramatic! Exciting. In the Winchester United Church, Saturday, March 26th, at 8 p.m.** 45p

**MOVING PICTURES AT TOWN HALL THIS SATURDAY**

**The feature film to be shown at the Moving Picture Show in the local Town Hall this Saturday Evening will be "Alexander's Ragtime Band," starring Tyrone Power, Alice Faye, Don Ameche and Ethel Merman. Also Selected Short Subjects. Show starts at 8.00 o'clock. Popular Admission Prices.**

**REXALL ONE CENT SALE**

*Wednesday, Thursday, Friday and Saturday*

**March 30 and 31**
**April 1 and 2**

Watch for Price Lists, which will be mailed to you, and take advantage of the savings we offer during this Annual Rexall One-Cent Sale.

*J. F. SMITH DRUG COMPANY*
*Winchester, Ont.*

**Community Theatre**
**Chesterville, Ont.**

**Thurs., Fri., Sat., March 24-25-26**
**"THE LOVES OF CARMAN"**

Adult entertainment. Tumultuous love, swashbuckling spectacle, the story of a Gypsy whom no man could trust, but so fascinating, so beautiful, so desirable, that men risked their souls, their honour, for one fleeting moment of happiness. In Technicolor. With Rita Hayworth, Glenn Ford and Ron Randell.

**Mon., Tues., Wed., March 28-29-30**
**"NAKED CITY"**

Mark Hellinger's last and greatest screen triumph. The taut, true tale of New York and its people, and of the law which stepped in to avenge the murder of one lonely woman who tried to burn the candle at both ends, and found peace only in death. With Barry Fitzgerald and Dorothy Hart.

**Coming — "Abbott and Costello Meet Frankenstein."**

## Local 100 Club To Entertain Junior Hockey Teams

There was an attendance of about 45 at the regular Luncheon-Meeting of the local 100 Club, held at the Golden Pheasant Steak House, last Friday evening. Centurian Bob Woods presided, with Centurian Albert Turner as secretary. The Creed was recited by Centurian Len. Jakes and the sing-song was led by Centurian Chester Timmins.

Winners of a prize boost, sponsored by Centurians Nelson Dixon and Earl Freeland, on behalf of Centurian Sam Ault, were Centurians Walter MacDonald and Jack Wray.

At the request of Centurian Dixon, Centurian Howard Biccum volunteered to put on the next boost, and it was decided that prizes were not to exceed $1.50 in value.

Mr. Archie Rice, of Ottawa, was a guest at the meeting and was introduced by Centurian Alex Davidson.

Two new members were welcomed to the club. They were Centurian Dudley Craig, introduced by Centurion Erle Helmer, and Centurian Bob Vice, introduced by Centurian Lloyd Dixon.

During his report, the Secretary stated that the sum of $644.48 had been cleared from the "Night of Fun," held at the local arena recently, leaving a balance in the treasury of over $900.00.

Considerable discussion took place regarding the holding of a Horse Race Meet here during the summer, but no decision was reached. The matter was left with the executive and Special Events Committee to decide.

Cennturian David Melvin gave some valuable information on how Street Fairs operate. The members decided that the percentage paid to the Company that provides the rides, etc., was too great, and decided against holding a Street Fair this year.

Several matters were discussed as a ways and means of making money to finance the Club's projects. Centurian Earl Freeland suggested that the executive draft a tentative program of events to be sponsored, at the start of the year, and aim their sights at those events. He also suggested that emphasis should be placed on "service" rather than entertainment and making money, as this was a service club.

Centurian Will Rowat charged that the club was drifting away from its original objective of "service to the underprivileged" to community welfare work. Replying to this charge, Centurian Will Cass pointed out that Community Welfare Work and Social Service went hand-in-hand and one was as important to a community as the other. He also suggested that the Club had been making excellent progress up to the present time and should carry on as usual.

It was decided to entertain local hockey teams at the next meeting and arrangements for this event were left in the hands of the executive.

There was no guest speaker at this meeting, but instead three interesting films were screened by Mr. Eldon Fennell. Mr. Fennell was introduced by Centurian W. J. Stewart and thanked on behalf of the Club by Centurian Will Rowat. The films were thoroughly enjoyed. The meeting closed with the National Anthem.

**CARD OF THANKS**

I would like to take this opportunity to sincerely thank the neighbours who assisted in fighting the fire at my home recently. Special thanks to the telephone operators and the Winchester Fire Brigade for their assistance.

Joseph Hunter,
45p Winchester Springs.

## OBITUARY

**LATE MRS. ROBT. HENDERSON**

Winchester lost one of its oldest and most highly esteemed citizens on Saturday last in the passing of Mrs. Robert Henderson, in her 95th year. She had been in ill health for some time.

The late Mrs. Henderson was the former Miss Margaret Elisha Davis, and was born at North Augusta, a daughter of the late Ralph Davis and his wife, Margaret Connor.

On January 30, 1879, she was married to Mr. Robert Henderson, and took up residence on the Henderson homestead near Winchester Springs. Later they resided at Maple Ridge and Chesterville, and for two years operated the Sanatorium at Winchester Springs. Twenty-four years ago they came to Winchester, where they continued to reside.

On January 30th last, the late Mrs. Henderson and her husband quietly observed their 70th Wedding Anniversary.

In religion, the late Mrs. Henderson was of the Anglican faith and for over 45 years was a member of the Ladies' Guild of St. Matthias' Anglican Church. She was also a member and past president of the Women's Missionary Society, while residing at Winchester Springs.

Besides her husband, she leaves four daughters, Mrs. George Kirkwood and Mrs. Harvey Smith, of Winchester Springs; Mrs. M. Davis, of Montreal, and Mrs. Kenneth Hutt, of Maple Ridge; also two sons, Messrs. John E. and William Henderson, of town.

The funeral service was held in St. Matthias' Anglican Church on Monday afternoon with the rector, Rev. Leon B. G. Adams, officiating.

Interment was made at Maple Ridge Cemetery. The pall-bearers were Messrs. Fay Armstrong, Ross Becker, Kenneth Kirkwood, Lyle Redmond, Wm. Kirkwood and Leslie Smith.

Many beautiful floral tributes testified to the high esteem in which the deceased was held.

**LATE MRS. ROBT. LANG**

Confined to her bed for the past two years, the result of an injury she received when she fell and fractured her hip, Mrs. Robert Lang, a highly respected citizen of this village, passed away at her home on Gladstone Street on Sunday morning.

Deceased was the former Miss Tillie M. Wyatt, daughter of Mr. and Mrs. Henry Wyatt, of Mountain township, where she was born 77 years ago. She attended the United Church at Harmony where she lived until 26 years ago, and since coming to Winchester has been a member of the Winchester United Church and also a member of the Red Cross Society and active in its work until she became ill.

On February 28th, 1894, she was married to Mr. Robert Lang, and on the same date this year, they observed their 55th Wedding Anniversary.

Besides her husband, she leaves an adopted son, Keith, of Burritts Rapids.

The funeral was held on Tuesday afternoon from the family residence to the local United Church, where an impressive service was conducted by the pastor, Rev. Norman J. Thomas. During the service, Miss Marjorie Twiname sang "Good Night And Good Morning," accompanied on the organ by Mrs. Howard Fetterly.

Interment was made at Maple Ridge Cemetery. The pall-bearers were: Messrs. George Wilson, Oscar Wallace, John Fader, Ernest Merkley, Peter Poole and Peter MacGregor.

Many floral tributes bore testimony to the high esteem in which the late Mrs. Lang was held.

**MRS. JOSEPH GREER DIES AT LONDON, ONT.**

Word was received here yesterday of the death of Mrs. Annie E. Albrant, beloved wife of the late Joseph H. Greer, and mother of Eva, Louise, and Evelyn (Mrs. E. T. Chaffe), of London, Ont., and Mr. Charles Greer, of Perth. Three other children, Dr. V. K. Greer, of Toronto; Roy, and Miss Grace Greer, Ottawa, predeceased her.

Mrs. Greer passed away at her residence, St. George Apartments, London, Ont. She was in her 89th year.

The remains will arrive in Winchester on Friday morning and will rest at the Vice & Craig Funeral Home, where service will be held at 2 o'clock on Friday afternoon. Interment will be made at Maple Ridge Cemetery.

The late Mrs. Greer and her family resided in Winchester for many years, prior to taking up residence in London.

**DOUBLE TROUBLE**

On Tuesday evening of last week Mrs. Cecil McIntosh, of Winchester Springs, had the misfortune to fall while returning to her home from a W. M. S. meeting, sustaining a fracture of her left wrist. She was treated by Dr. H. S. Gross at the District Memorial Hospital, where her arm was put in a cast. She returned to her home on Thursday. On Sunday last Mrs. McIntosh was readmitted to the hospital, having developed pneumonia. On the same day, her youngest son, Ronald, was also confined to the hospital, where he will take treatment for an ear condition. Their many friends will be pleased to know that they are both making satisfactory progress and all will wish them a speedy and complete recovery.

## Rockets Eliminate St. Pats, Outscore St. Marys 13-3

St. Patrick's Day, March 17th, may be "a good day for the Irish," but it spelled doom for Ottawa's Irish hockey team, St. Pats, because it was on the evening of that date that Lloyd Laporte's Inkerman Rockets defeated them for the fourth consecutive time to eliminate them from the Ottawa and District Junior A Hockey. The score in that game was 6 to 3. The Rockets are now Ottawa and District Junior Hockey Champions and will advance to the Memorial Cup Playdowns against Halifax St. Marys, the Maritime champs.

Rocket fans were a little shaky during last Thursday's game, after St. Pats had rung up three counters against Inkerman in the first half of the contest. Never was a team more listless than was the Rockets during the first period and a half. Their plays didn't click, their passes went wild and their defence appeared to be all out of harmony with the rest of the team. On the other hand, St. Pats were going like wild fire and were getting results. It was evident that the old Rocket spirit was lacking for some unknown reason—but it proved to be only a temporary lull.

At the thirteen minute mark, like a bolt from the blue, the Rockets opened up, and in the next five minutes scored two goals, making the score 3-2 for St. Pats at the end of the second period.

The third period saw the Rockets tie the count in 26 seconds on a beautiful solo effort by Hudson. From then on, the Rockets were themselves and St. Pats, having shot their wad in the first half of the game, just couldn't match the Inkerman players. They ran rough-shod through the Irish team and scored three more counters before the game ended, and with each score the crowd went wild. It was a great victory for the Rockets after being three goals down. It proved beyond a doubt that they had plenty of reserve power which they could unleash when it was most needed, and even the St. Pats players gave them credit for their strategy and wished them every success in their next series.

This was the third consecutive year that the Rockets eliminated the Ottawa City Champs to win the District Championship, and there was plenty of rejoicing in the Rockets' dressing room following last Thursday's game.

The line-ups were:

Inkerman—Goal, Feltham; def., C. Marshall and Hudson; centre, Hunter; wings, Kelly and Lynn; alternates, Boivin, C. Loveless, P. Armstrong, Baldwin, Crowder, Brown and MacDonald.

St. Pat's—Goal, Hicks; def., MacDonald and Ogilvie; centre, Taylor; wings, Lomer and Benoit; alternates, Kelly, Rochon, Lemenchick, Young, Power, Davis, Dineen, Dagenais and M. Biron, sub goaler.

Officials: Mel. Scott, Winchester, and Ching. McDonald, Ottawa.

**First Period**

St. Pats, Rochon (Dineen, Sheehan) ..... 8.50
St. Pats, Taylor (Lomer) ..... 11.00
Penalties: Hudson, Dineen.

**Second Period**

St. Pats, Benoit, Taylor, Lomer) 2.32
Inkerman, McDonald (Brown) 13,35
Inkerman, Hudson (Loveless, McDonald) ..... 18.58
Penalties: Hudson, Power, Crowder, Lomer.

**Third Period**

Inkerman, Hudson ..... .26
Inkerman, Crowder (Armstrong, Marshall) ..... 7.12
Inkerman, Boivin ..... 10.50
Inkerman, Armstrong (Marshall) ..... 15.22
Penalties: Ogilvie, Sheenan, Boivin.

**WIN OPENING GAME WITH ST. MARY'S**

The Inkerman Rockets, Ottawa District Junior A Hockey Champions, entered the first round of the Memorial Cup Playdowns on Monday evening, when they crossed sticks with St. Mary's, of Halifax, Maritime Champions. The Rockets proved to be worthy of the title they received when they eliminated the St. Pat's College team, of Ottawa, and outscored the Maritime Champs by a score of 13-3.

The game was played at the Ottawa Auditorium and attracted the Capital's biggest hockey crowd of the season, over 6,500 fans.

St. Mary's served notice early in the first period that they were going to dish out the rugged type of hockey, with emphasis on "body checks." Although the Rockets, as a rule, prefer the cleaner brand of hockey, when they found out that those two hockey officials from Toronto were going to let everything go, they handed their opponents back everything they gave and slowed the St. Mary players down considerably before the game ended.

There were only two penalties meted out, one to each team—there should have been many more, but the Toronto referees let everything go, including high sticking, illgal body checks, boarding, holding, and a few off-sides thrown in for good measure. As a result, the contest was a bit more rugged than most fans anticipated.

While the score was 13-3, it was the St. Mary's goal-tender who kept it from going much higher, especially in the second period. On the other hand, two of the goals that got by the Inkerman goalie were of the soft variety and caught Bert Feltham napping—he admitted he was a bit nervous at the start, which probably accounted for his laxity as he played outstanding games throughout the St. Pats series.

Pacing the Rockets was the line of Percy Armstrong, Denzil Crowder and Clifford Baldwin. Between them they collected 13 of their team's 29 scoring points. Armstrong scored three times and Baldwin and Crowder each twice. Lynn accounted for three, Lunny two and MacDonald one to bring Inkerman's total to 13. Flynn, Kelly and Sullivan each scored once for St. Mary's.

The first period ended 3-2 for the Rockets, who added two to their total to end the second period 5-2. In the final canto the Rockets appeared to score at will and rammed in eight goals, with only one reply from Halifax.

This series is the best three-out-of-five, with other games scheduled for Wednesday and Friday evenings of this week, the winners to meet the Quebec Champions at Montreal in the next Memorial Cup Semi-Finals. The Rockets should have little difficulty in eliminating St. Mary's in three straight games, if they repeat their performance of Monday evening.

The line-ups were:

Halifax—Goal, Cole; def., O'Brien and Ready: centre, Sullivan; wings, Sessian and Hagen; subs., A. Flynn, Murphy, Dixon, Power, Kelly, Feron, McLanders, K. Flynn, Yeadon.

Inkerman—Goal, Feltham; def., Boivin and Marshall; centre, Hunter; wings, Kelly and Lynn; subs., Lunny, Loveless, MacDonald, Hudson, Armstrong, Baldwin, Crowder, Brown, Hicks.

Officials—Pat Patterson and Sparky Vail, of Toronto.

**First Period**

Inkerman, Lynn (Kelly) ..... 1.41
Halifax, Kelly (Dixon) ..... 6.01
Inkerman, Lunny (Loveless, Boivin) ..... 10.32
Inkerman, MacDonald (Hudson) 15.07
Halifax, Sullivan (Hagen, Hessian) ..... 19.16
Penalty—Boivin.

**Second Period**

Inkerman, Crowder ..... 11.04
Inkerman, Baldwin (Crowder, Armstrong) ..... 18.41
Penalty—O'Brien.

**Third Period**

Inkerman, Armstrong (Marshall, Baldwin) ..... 1.50
Inkerman, Crowder ..... 2.07
Inkerman, Lunny (Loveless) ..... 5.54
Inkerman, Baldwin (Crowder, Boivin) ..... 7.44
Inkerman, Armstrong (Baldwin, Crowder) ..... 7.51
Inkerman, Armstrong (Crowder) ..... 15.20
Halifax, K. Flynn (Power, McLanders) ..... 15.33
Inkerman, Lynn (Hunter) ..... 15.52
Inkerman, Lynn (Hunter) ..... 17.03
Penalties—None.

## LOCAL AND GENERAL

**A Correction !**

In the obituary notice of the late John D. McGregor, it was stated that he passed away a the home of his son, Archie, of Kenmore.. This should have read "of Grandview, Man."

**The Robins Are Here**

With the spring weather of the past few days came the Robins. Several have been seen here this week, the first one being reported to the Press by Mrs. Gilbert Raistrick. Crows and squirrels have been seen and heard for several days, all of which would indicate that "Old Man Winter" is on his way out.

**Observed Birthdays.**

Congratulations are extended to our good citizens, Mr. and Mrs. Chester Timmins, who observed their birthdays on Tuesday of this week. Both were born on March 22nd. Mr. Timmins is 75 years of age, one year older than Mrs. Timmins. They have been married for 52 years.

**MEDICAL NOTICE**

I will be out of town from March 27th to March 31st, inclusive, while attending a Medical Convention.

45p W. M. BYERS, M.D.

***All Jewellery Is Now Tax-Free!***

**As announced by Finance Minister Abbott in his Budget Speech on Tuesday evening, the 25% luxury tax has been abolished, and we are pleased to announce that effective at once, our entire stock of Jewellery, etc., will be sold tax-free. That means that the selling price has been cut by as much as 25% in many cases. Any savings effected by the tax reduction on Jewellery will be handed down to the patrons of our store. Drop in and see us, we will be pleased to have you take advantage of the lower prices.**

***Alex W. Davidson***
**JEWELLER - WINCHESTER**

## *Ministerial Group Opposed To Local Theatre License*

The Winchester and District Ministerial Association held its March meeting in the Wesleyan Methodist Church, Winchester, on Monday morning, March 21st, 1949. The devotional exercises were conducted by Rev. H. Kielty and the chair was occupied by the president, Rev. C. Younger Lewis, D.D. A deputation was received from the local Royal Orange Lodge, bringing an invitation for a conference looking to the holding of a public meeting of witness for the Protestant Faith. After much discussion, a committee was appointed consisting of Dr. Younger Lewis, Revs. W .Wright and H. Kielty to confer with representatives of the lodge and report back to the association at the next meeting. There was some discussion as to the advisability of a moving picture theatre in Winchester. Some members thought that there might possibly be a lowering of the high moral tone of the village life through the theatre. Others stressed the importance of the moving picture as an educational agency and that it was not the theatre so much as the moral tone of the pictures carried. It was finally decided to send a protest to the village council against the granting of a licence, by a very close vote.

The paper on "Faith" prepared by Rev. B. Richardson, will be given at the May meeting. Dr. Younger Lewis will read a paper at the April meeting on "The Church and Its Critics." The April meeting will be held in the Winchester Presbyterian Church on Easter Monday, commencing at 10.15 a.m. Rev. B. Richardson closed the meeting with the Benediction.

**CHESTERVILLE ROTARY SPONSORS SALE OF SEALS**

The Chesterville Rotary Club will again sponsor the sale of Easter seals for the Ontario Society for Crippled Children, locally as well as in the district centres. Rotarians P. J. Gilroy and Dr. H. G. Barton are in charge of the distribution.

**FLAWS ARE VALUABLE**

(Cornwall Standard-Freeholder)

Human beings are peculiar. They should be happy with perfection but they're not, always. Certain homespun articles, such as some types of bedspreads, can be identified from their later, machine-made counterparts only by the flaws in them. The flawful, in this case, is much more valuable than the flawless. We have also the case of the philatelists, who scan thousands of perfect stamps in the hope of finding one with an imperfection. A tiny "teardrop" below the eye of a sovereign shown on a stamp, made it immensely valuable.

**FEED NEWS**

**CEMENT**

**Hydro projects and other government contracts are taking large quantities of Cement and the supply for this season is again more or less uncertain. The Cement Company advises taking delivery now for they cannot be sure of supplying what is needed later on.**

We brought a car in this week and more than half of it is gone out already. Anyone who can plan to do their job early in the season and take delivery of Cement now will probably be safer than to wait until summer or fall.

Give us a call. We will be glad to help figure the amount of Cement needed for the job and arrange delivery, etc. For larger quantities it will save cost to take delivery directly from the car.

**GRAIN CLEANING**

It is a good time now to have grain cleaned. Near seeding time there is always a rush both on the farm and at the cleaning plant. Bring grain in for cleaning as soon as possible, we can give better service and your co-operation will be appreciated.

**SEED GRAIN**

**We are ordering out a car of Seed Grain within the next few days. Please phone in orders for Seed Oats, Barley, Wheat, Buckwheat or Peas. Most varieties are available in Registered, Certified or Commercial No. 1 grades.**

Start with some registered seed this year when prices are not too high.

**FUL-O-PEP CHICK STARTER CRUMBLES**

**"Crumbles" are similar to Pellets. The chicks like them and do well on them. We can recommend Ful-O-Pep Chick Starter either regular or "Crumbles."**

**Also Ful-O-Pep Turkey Starter Crumbles—a thoroughly reliable feed for little turkeys.**

**Fennell Feed Company**
**Winchester - - Osgoode**

***FOR EASTER . . .***

***SMILES 'N CHUCKLES CHOCOLATES***

**SPECIAL EASTER PACKAGE**

**Half Pound**
**Fruit and Nut Eggs**

Wrapped for mailing on request.

**EASTER ICE CREAM BRICKS**

**"RUST CRAFT" EASTER GREETING CARDS**

**1896 FLORA'S 1949**
**WINCHESTER, ONT.**

**POULTRY WANTED**

**All kinds of Poultry Wanted at all Seasons. Also Hides and Wool. Highest Prices Paid and you are assured of a Square Deal.**

**MORRIS ROSS**
**PHONE 19 - WINCHESTER**

**H. WINSTON ALGATE**
**Optometrist, Specializing in the Corrections of Visual and Muscular Defects of the Eye.**
**In attendance at A. Davidson's**
By Appointment Only.
**Thursday, March 24th.**

**CASS & CASS**
**F. M. CASS, M.A. W. J. CASS, K.C.**
**LAW OFFICES**
**Chesterville, Dial 371. Winchester Bank of Nova Scotia Block. Phone 11**

**LANG'S**
**Department Store**

**Kitchen Mirrors**
**Natural color Wood Frames. Can be enamelled any shade.**
**8x10 inches 75c**
**10x12 inches 85c**

**JUST RECEIVED**
**35 Cases of LOWE BROS**
**HIGH STANDARD**
**Paints-Enamels**
**Also complete stock of Oil, Turpentine and Paper Hangers' Supplies.**

**PLACE YOUR ORDER NOW FOR "FROST"**
**The One and Only**
**Tight Lock Farm Fence and Gates**

**"PRESTO"**
***Pressure Cookers***
***$16.95 to $19.95***

**Double Boilers**
**ALUMINUM**
**$1.49 to $1.60**
**ENAMEL**
**$2.19 to $2.50**
**ALUMINUM PERCOLATORS**
**$1.49 to $1.98**

**ENGLISH EARTHENWARE**
**TEA POTS**
**Three Sizes**
**$1.39 $1.49 $1.69**

**COCOA DOOR MATS**
**98c to $2.20**

*Theatre News!*

**PICADILLY**

**Thurs., Fri., Sat., MARCH 24-25-26**
**"BETTY CO-ED"**

She's the most popular girl on the Campus. Meet the all-American sweetheart. Starring Jean Porter, Shirley Mills, William Mason and Jan Savitt and his Orchestra.

**"CAROLINA MOON"**

With the nation's favorite Western Star, Gene Autry.

**Next Week's Features**

**Mon., Tues., Wed., MARCH 28-29-30**
**"GREEN DOLPHIN STREET"**

A glorious screen version of the best seller that millions enjoyed. The year's biggest screen treat. Starring Lana Turner, Donna Reed, Van Heflin, Richard Hart and Frank Morgan.

**Thurs., Fri., Sat., March 31-April 1-2**
**"SHAGGY"**

A story about a boy and his dog. A picture the whole family will want to see. Starring Brenda Joyce, George Nokes, Robert Shayne and Jody Gilbert.

**"DENVER KID"**

Fast-moving, thrill-packed Western adventure, with Alan Lane.

**Coming Soon—"A DATE WITH JUDY" and "MR. PEABODY AND THE MERMAID."**

# "THE WINCHESTER PRESS"

W. F. WORKMAN, Editor & Publisher.

"Authorized as second class mail, Post Office Department, Ottawa."

AN INDEPENDENT NEWSPAPER

Devoted to the interests of Winchester and surrounding districts. Published on Wednesday afternoon and dated Thursday. Established in the year 1888, the Press is Dundas County's Largest and Leading Weekly Newspaper. Guaranteed circulation of over 1600. Subscription Rates $2.00, Foreign $2.50, in advance.

Member of the Canadian Weekly Newspaper Association and Ontario-Quebec Division of the C.W.N.A.

Advertising Rates Supplied on Request. Small Advertisements for our Classified Columns: 50c first insertion and 25c for each subsequent insertion, strictly cash with order.

THURSDAY, MARCH 24th, 1949.


## READING WITH A DICTIONARY

Not everybody is aware of the enhanced pleasure to be derived from reading with a good dictionary. It is a habit that is quickly formed, and when adopted, pays off in a sense of greater insight and confidence.

It isn't always convenient to read with a dictionary, but for quiet reading at home the practice can be enjoyable. It isn't long before one feels the urge to look up words that have been glossed for years. A clearer picture of an author's meaning is seen.

The habit of reading with a dictionary soon becomes a most satisfying pastime. These things are revealed: how the word is spelled; what it means; how it is pronounced, and where does its ancestry lie. This treatment given to a word and it is yours to use with discrimination.

The habit is for young and old, scholars, and those who would take advantage of a simple way to improve their knowledge. It is an inspiring kind of research and generous in its reward.

## PENICILLIN SPOILS QUALITY OF CHEESE

Farmers whose cattle are being treated with penicillin for mastitis should not send their milk to cheese factories until one day after end of treatment. This warning comes from the Dominion Department of Agriculture's Science Service, which points out that milk containing even small amounts of penicillin is no good for cheese making.

Among the many bacteria killed by penicillin are the lactic acid bacteria which convert milk to cheese. By interfering with normal acid production by mixed or single strain starter organisms, penicillin not only prolongs the time of cheese manufacture but lowers the quality of cheese.

Science Service's Division of Bacteriology and Dairy Research has found that even one part of penicillin in 330,000,000 will have this disastrous effect.

Until cheesemakers neutralize penicillin in cheese milk by adding a minute amount of penicillinase, milk from cows under treatment for mastitis should not be shipped to the factory.

## QUOTES FROM YESTERDAY

A noble heart may have no ease
Nor else aught that may him please,
If freedom fail. For free liking
Is yearned above all other things.

—John Barbour.

Never love unless you can
Bear with all the faults of man;
Men will sometimes jealous be,
Though but little cause they see;
And hand the head, as discontent,
And speak what strength they will repent.

—Thomas Campion.

## For Parents Only

(By Nancy Cleaver)

### MANNERS DO COUNT!

Good manners have always been important and they still matter in modern life even as they did in the age of chivalry. Rules of etiquette change and are discarded with the passing of time. There are different codes of behaviour among different classes of society and in different countries. But the qualities of mind and heart from which courtesy arises remain unaltered. Parents who are eager that their children should grow into well mannered people do well to consider not only rules of conduct and polite phrases, but the traits of character which are the foundation of etiquette.

An excellent definition for good manners is that they are "the happy way of doing things." A person who is kind and considerate by nature will not find it difficult to practice "the happy way of doing things." Sincerity and fairness are two other essential qualities in satisfactory contact with others. Self control and respect both for others and for one's self also contribute to pleasant behaviour. A sense of humor is the thing which saves the situation many times. Last, but not least, common sense often dictates what is the right thing to do.

A little child in the home copies the manners whether they be good or bad, of those around him. Courtesy, like measles, is "catching." Formal teaching of rules is never a substitute for observation and experience in living. This does not mean that a child of courteous parents may not sometimes act in a rude fashion. A child who is ill, or frightened or exhausted may be discourteous and unco-operative. Sometimes a child acts in a boorish fashion in imitation of the actions of a chum. Once in a while a child may do an unexpectedly rude thing as a bid for attention. Sometimes the best way to deal with rudeness is to isolate the child. At other times, it is wise to ignore some small discourtesy in front of a visitor, but discuss the child's behaviour later with him.

"Good manners" has a rather vague, impersonal sound to a youngster. But "being friendly" has a very definite meaning. A little child is often naturally shy in the presence of strangers and may feel no necessity for showing friendliness. The attitude of kindness to others is one which is gradually learned. Mothers cannot expect too much of a little child, but they can encourage a son or daughter to be friendly and suggest definite ways to show friendliness. Sometimes it is a good plan to make a little game of using courteous phrases such as "please" and "thank you."

As boys and girls enter adolescence they usually become more conscious of their own need for knowledge and practice in the correct way to behave in different social situations. The lonely, anti-social "teen ager" is often acutely aware of his lack in training in social emenities. Teen agers need to have their own friends of chums. A boy or girl hates to and be accepted by their own group make a social blunder in the presence of the opposite sex.

A great help to feeling at ease in the presence of others is for boys and girls to have the chance to welcome friends in their own homes. Another real need is for a Youth Centre under satisfactory supervision where boys and girls in their teens can meet together for parties, discussions and sharing of hobbies and athletic interests. Manners (and morals too) take care of themselves when adolescents have the chance to work and play together in the right atmosphere in a place of their own.

## Our Column

Let us not be hard on relatives. They had no choice in the matter either.

Life is just one long unsuccessful effort to keep the money coming in and the hair and teeth from coming out.

There will be added kick on the night of the next general election. We can hear it now: "How did Newfoundland go?"

A person in the time of Henry VIII was liable to have his ears cut off for not attending church. Rather harsh treatment but it must have been effective.

You have two chances—
One of getting the germ
And one of not.
And if you get the germ
You have two chances—
One of getting the disease
And one of not.
And if you get the disease
You have two chances—
One of dying
And one of not.
And if you die—
Well, you still have two chances!

One advantage in being dumb is that you never need have any qualms about going against your better judgment.

This is a woman's world. When a man is born people say, "How is the mother?" When he marries, they say, "What a lovely bride!" And when he dies they say, "How much did he leave her?"

### "WHAT IS A FOREMAN?"

If he is pleasant, he is too familiar.
If he is sober faced, he is a sour puss.
If he is young, he doesn't know anything.
If he is old, he is an old stiff.
If he belongs to a lodge, the members expect favours.
If he goes to church, he is a hypocrite
If he doesn't, he is a heathen.
If he drinks, he is an old souse;
If he doesn't, he is a tightwad.
If he talks to everybody, he is a gossip;
If he doesn't, he is stuck up.
If he insists that the rules of the shop be kept, he is too particular;
If he doesn't, he is careless.
If he looks around, he is snooping;
If he doesn't, he is unobservant.
If he tries to settle all complaints, he must have the wisdom of Solomon
If he worries about them, he'll soon be crazy.

He should have the patience of Job, the skin of a rhinoceros, the cunning as a fox, the courage of a lion, be blind as a bat and silent as a sphinx.

What a man!

Are there any good Foremen?

Yes, plenty of them, and they're not all in cemeteries.





White sidewall tires optional at extra cost. Hydra-Matic Drive standard equipment on the "Eight," optional at extra cost on the "Six".

A PRODUCT OF GENERAL MOTORS

**Oldsmobile rolls forward into '49—with an All-Futuramic line—a new "76," a new "88," and a revolutionary new "Rocket" Engine**

*Strike up the band! Sing out the news! It's "My Merry Oldsmobile" in a triumphant new tempo, as the line of Futuramics swings by on dress parade!* There's a brand new Oldsmobile Futuramic "76" . . . with Fisher's newest body, panoramic vision, plus a remarkable new "Big Six" Engine. And leading the parade, a newly styled Futuramic "88" . . . with the revolutionary new "*ROCKET*" Engine! Yes, you'll experience "The New Thrill" the moment you first set eyes on a 1949 Oldsmobile. There's fleet-flowing smartness, inside and out — an eager-for-action look that's backed-up by performance. In fact, with GM Hydra-Matic Drive, Oldsmobile's performance is so incredibly smooth, silent, and spirited, *you've got to try it to believe it!* Your Oldsmobile dealer invites you to *inspect* the new Futuramics — *examine* the new "Rocket" — *experience* ***"The New Thrill!"***

O-549A

*The New Thrill!* FUTURAMIC **OLDSMOBILE**

**MELVIN MOTORS - Winchester**



## UNEMPLOYMENT INSURANCE BOOKS MUST BE RENEWED

EMPLOYERS!—Please send all unemployment insurance books *immediately* to the National Employment Office with which you deal, unless renewal arrangements have already been made.

They must be exchanged for new books before March 31st. *The new books have spaces for March contributions, so you can renew the old ones before the end of the month.*

Renewal of books is important to you, to your employees and to the Commission. *Please Act Promptly.*

TO THE INSURED WORKER!—Have you an insurance book in your possession? If so, please take or send it to the nearest National Employment Office for renewal before March 31st. If you send your book, enclose your present address so that your new book may be returned to you promptly.

**UNEMPLOYMENT INSURANCE COMMISSION**

C. A. L. MURCHISON, *Commissioner* — J. G. BISSON, *Chief Commissioner* — R. J. TALLON, *Commissioner*

U.I.C.



**Stanley G. Black**

Winchester, Ont. Phone 107J.

*NOW*

FARM DEALER

*FOR*

**SHELL OIL COMPANY OF CANADA**

LIMITED

Gasolines, Motor Oils and Greases
Fuel Oil, Stove Oil
Barn Spray, Livestock Spray, Weed Kills



**SERVICE....**

and General Repairs to All Makes of

**CARS, TRUCKS and TRACTORS**

Our Equipment is of the latest design for detecting trouble and making Expert Rhpairs.

SERVICE and SATISFACTION GUARANTEED

**4 SERVICE PHONE 4**

**ROSS HUTCHINSON**

TELEPHONE 4 - - WINCHESTER, ONT.

# News From Our Neighbouring Districts

## ORMOND

Mrs. John Reoch spent Thursday evening in Ottawa with her sister.

Mr. Donald Johnstone spent the week-end with his cousin, Robert Reoch.

We are sorry to hear of all the sickness which is going around.

Mrs. J. C. MacGregor and Mrs. T. A. Duncan went to Ottawa on Saturday night to attend the "Open House" at Carleton College, where Alex MacGregor is attending school.

Mr. Ben Richardson was guest speaker at the Ormond Church on Sunday, while Rev. Charles Waddell was guest speaker at the Winchester Church.

## WINCHESTER SPRINGS

Mr. and Mrs. Ivan Whitteker and family, of Cornwall, were Sunday visitors at Dundela with Mr. and Mrs. John Whitteker.

Miss Ethel Deeks spent a few days last week with the Misses Dora and Lucy Merkley, Reg. N., at Brockville.

Mr. and Mrs. W. E. Trickey and Joan, of town, spent Saturday with their daughter, Mrs. Glenn Ferguson, and Mr. Ferguson, at Athens. They were accompanied to their home here by Mrs. Cyrus Trickey, of Watertown, N. Y., to spend a few days.

Miss Gladys Shaver and her friend, Bud Chapman, both of Ottawa, and Mrs. Cyril Bainville, of Smiths Falls, spent the week-end here with Mr. and Mrs. Milton Shaver.

Mr. and Mrs. Frank Fetterly, of Aultsville, were guests on Monday in town at the home of Mrs. Lyda Empey and Mrs. Mary Lane.

Mr. and Mrs. Ward Casselman entertained on Thursday evening at a social gathering at their home, the following: Mr. and Mrs. Donald Barkley, Mr. and Mrs. Russell Millar, Mr. and Mrs. James McMillan and family, Mr. and Mrs. Max Meyers and children, Mr. and Mrs. Edwin Deeks, Miss Ethel Deeks and Mr. and Mrs. Milton Shaver. After a pleasant evening spent in games and contests, lunch was served by the hostess.

Their many friends and relatives join in extending congratulations and best wishes to Mr. and Mrs. Edmund H. Thompson, of Williamsburg, on the occasion of their 58th Wedding Anniversary on Friday, March 18th.

The Variety Concert, presented by the Young People's Union of Hallville United Church, directed by the minister, Rev. N. T. Holmes, in the I.O.O.F. Hall, Williamsburg, for the benefit of the I.O.O.F. Lodge, was very much enjoyed by the large audience present.

Their many friends join in extending congratulations and best wishes to Mr. and Mrs. David Short of Williamsburg on the occasion of the 46th anniversary of their marriage on Friday, March 18th.

## CASS BRIDGE

Visitors and callers of Mr. and Mrs. Arnold Hogaboam during the week were Mr. Donald Poole, Bowmanville; Mrs. Peter Poole, Mr. and Mrs. George Coons, Mr. and Mrs. Floyd Coons and Mrs. Ernest Munroe, and Mr. and Mrs. Lorne Hogaboam.

Mr. and Mrs. Kenneth Durant spent Wednesday with Mr. Stanley McIntosh and Mrs. Hilda Johnston, of Williamsburg.

Mr. Howard Robinson, of Lethbridge, Alta., spent the week-end with the Hogaboams and friends of the community.

Mr. and Mrs. George Coons and Edna spent Sunday with Mrs. John Scott and Mr. and Mrs. Richard Scott and family.

Mr. and Mrs. Neil Grey spent one evening recently with Mr. and Mrs. Lorne Cooke and family.

Mr. Donald Poole, of Bowmanville, and Mrs. Peter Poole spent Tuesday with Mr. and Mrs. George Coons.

## VERNON

**St. Patrick's Tea**

A very successful St. Patrick's Tea and Sale of Work was held in the Vestry of the Presbyterian Church on Thursday, March 17th, under the auspices of the Ladies' Aid.

The tea room was attractively decorated for the occasion with St. Patrick Day colours. A large bowl of Shamrocks adorned the tea table and individual tables were centred with hand-made shamrocks. Guests were received by Mrs. Albert Hill, President of the Ladies' Aid.

A short programme was enjoyed, which consisted of Irish instrumental music by Mrs. Duff Crerar; reading on St. Patrick by Mrs. Stewart Fisher; Solo, "Galway Bay," by Mrs. Alex Campbell; humorous monologue by Mrs. Wilkes; Solo, "Endearing Young Charms," by Mrs. Younger Lewis, and a contest by Alma Hanes.

Presiding at the tea table were Mrs. Younger Lewis and Mrs. Willis MacRostie. The sale of work was convened by Mrs. Irvine Dalgleish, Mrs. Robin Campbell, Mrs. Stewart Fisher, and Mrs. William Dow supervized the tables and refreshments, while Mrs. Younger Lewis, Mrs. Alex Campbell and Miss Alma Hanes were the committee in charge of the programme. Mrs. Albert Hill acted as treasurer for the successful event.

## MOREWOOD

Miss Eileen McGregor and Miss Erla Steinburg, of Ottawa, spent the week-end with Mr. and Mrs. Ford Steinburg.

Mr. and Mrs. Mason Robinson, Mr. and Mrs. Wilburn Robinson and little daughter visited Mr. and Mrs. Wm. Fetterly on Friday.

Mrs. Arthur and Mrs. Ralph Steinburg spent Saturday with Mr. and Mrs. George Strader at Williamsburg.

Mrs. Ford Steinburg entertained the members of the W. M. S. at their regular meeting on Wednesday.

Mr. and Mrs. Geo. T. Johnston and Miss Betty, of Crysler, and Mr. and Mrs. Jas. O. McMillan visited Mr. and Mrs. J. V. Fetterly on Friday.

We are sorry to report that Mr. Warren Feely is a patient in the Civic Hospital again.

Visitors at the home of Mr. Ward Bilow on Sunday were Mr. James Hanes, of Winchester; Mrs. Hubert Hanes and Miss Hazel Perry, of Ottawa; and Mr. Clarence Kelsey, of Brockville.

**St. Patrick's Tea**

A very successful St. Patrick's tea and food sale under the auspices of the W. A. of Morewood United Church, was held on Tuesday evening March 15th with a large attendance. Tea was served from a daintily decorated centre table by several young girls attired in shamrock-decorated apron and caps and supervized by Mrs. Frank Casselman and Mrs. Gordon Countryman. Tea was poured by Mrs. C. H. Smith, Mrs. Wm. Fetterly and Mrs. M. Dillabough.

Music was supplied throughout the evening by an orchestra of three, Mrs. Mac Thompson, Messrs. Donald Arbuthnot and Emerson Hillis.

A short program followed: a quartette number by Joan Allison, Marlene Swerdfeger, Glendon Hutchinson and Donald Weegar; a Scotch dance and Irish song by Marilyn Steinburg and Faye Faulkner; a solo by Joyce Barrington, and a duet by Joyce Barrington and Lois Steinburg, accompanied by Mrs. Sam Barrington. Mr. Copsey thanked all who had contributed towards making the evening a success.

**Play Presented.**

The Young People of Morewood Presbyterian Church presented a 3-act play, "Good Gracious Grandma," in the hall on Friday evening last, under the auspices of the Ladies' Aid. The play was under the direction of Mrs. Mack Arthur.

Members of the cast were: Messrs. Mac Moffat, Douglas Feely, Ralph Dillabough, Harold Hillis, Norman McLeod, Misses Mary Forrester, Donelda McLeod, June Dillabough, and Mrs. M. Moffat. The parts were very well taken and great credit goes to the director. Between acts music was furnished by the orchestra, Mrs. Mac Thompson, Donald Arbuthnot and Emerson Hillis. Mr. Lyle Hunter thanked all who had taken part or helped in any way to make the evening a success.

**Cheese Factory Looted.**

It was discovered on Thursday that some person or persons had broken into the Morewood Cheese and Butter Factory and stolen 3 electric motors, a complete freezing unit, and ransacked the factory. The discovery was made last week by Mr. Roy Fetterly, chairman of the factory, who had taken a prospective buyer to look over the factory.

The loss is estimated at $500.00. It is not definitely known when the robbery took place, as the factory has not been in operation during the past year. Provincial Police Wellesley, of Morrisburg, was notified and an investigation is being made.

## ELMA

Mrs. Bernice McIntosh, accompanied by Mrs. Donald Kyle and Elaine, of Colquhoun, spent a few days with Mr. and Mrs. Reginald Barkley at Williamsburg.

Mr. Lorne McPherson, of Williamsburg, visited Mr. and Mrs. William Lane, and called on Mr. and Mrs. Graham McPherson and family, on Tuesday.

Friends of Rev. F. J. Vowles are glad that he is convalescing at his home after spending several weeks in Ottawa hospitals.

Mrs. Samuel Kyle, of Colquhoun, is spending a few days with her sister, Mrs. A. N. Barkley, who was ill.

Mr. Mahlon Beckstead, of Beckstead, called on Rev. F. J. and Mrs. Vowles on Monday afternoon.

Mrs. Melvin Barkley, Williamsburg, is spending some time with Miss Jane Barkley.

Mr. and Mrs. Hugh Barkley and family spent Sunday with Mr. and Mrs. Graham McPherson and family.

Rev. W. H. Heustin, of Morewood, visited Mr. and Mrs. Hubert Loucks and Bert on Thursday.

A Fashion Show, sponsored by the W. I., will be presented in the church hall here on Wednesday evening, March 30th, through the courtesy of Mrs. Colquhoun, of Chesterville.

Mr. and Mrs. Donald McMartin, of Cornwall, visited Mrs. A. N. Barkley and family on Saturday.

Mrs. McKenzie Thom, a highly respected resdient of this place, passed away on Thursday morning, following a brief illness. Her funeral, which was held in the United Church on Saturday afternoon, was conducted by Rev. W. H. Heustin, of Morewood, assisted by Rev. John Hurst, of Shanly.

Mr. and Mrs. Melvin Dillabough spent the week-end in Cornwall visiting Mr. and Mrs. Ellis Casselman Mrs. Jeannette Swerdfeger and son, Lynden.

Rev. John Hurst, of Shanly, called on friends here on Tuesday.

Miss Villa Barkley, Strader's Hill, is spending a few days with Mr. and Mrs. Brock Barkley and Dwight.

Dr. and Mrs. Kelso, of Ste. Anne de Bellevue, Que., visited at the home of Mr. and Mrs. Lyle Thom and Miss Nettie Thom, and attended the funeral of Mrs. Kelso's aunt, Mrs. M. Thom.

A birthday party, in honour of Vaugh Barkley's tenth birthday, was held on Saturday afternoon at the home of her parents, Mr. and Mrs. Stanley Barkley. Playmates present included Marilyn Pemberton, Joye McMillan, Earl and Erva Armstrong, Gail McMillan, Helen and Lois McPhrson, Mary, John and Ann McPherson.

Mr. and Mrs. Harold Pemberton attended the funeral of the latter's nephew, infant son of Mr. and Mrs. Harvey Benton, of Brockville, on Saturday afternoon.

## TOYES HILL

Mr. and Mrs. Keith Kirkwood spent Saturday in Cornwall.

Mr. and Mrs. Arnold Casselman were dinner guests of Mr. and Mrs. R. Peterson on Wednesday.

Mr. and Mrs. Joe Steele, Patsy and Joel, were Sunday guests of Mr. and Mrs. Fred Hutt of Inkerman.

Miss Joyce Kennedy and Miss Donna Hyndman, of Mountain, were Wednesday evening guests of Mr. and Mrs. Aden Casselman.

Mr. and Mrs. Wm. Mullin, of Iroquois, and Mr. and Mrs. Alex Davidson, of Winchester, were dinner guests of Mr. and Mrs. Robert Kirkwood and Mr. ad Mrs. Keith Kirkwood on Sunday evening.

The St. Patrick's social evening, held at the home of Mr. and Mrs. Robert Kirkwood on Wednesday evening, under the auspices of the Knox W. A., was a decided success. A variety programme was presented. A covered dish supper was enjoyed by all.

Mr. and Mrs. Wilfred Brown and Mr. and Mrs. Arnold Casselman spent Wednesday evening with Mr. and Mrs. Joe Steele.

## SOUTH MOUNTAIN

Mrs. Alex Kirker has been nursing the late Mrs. Barriger for sometime.

Mr. and Mrs. Fred Barriger, of Smiths Falls, attended the funeral of the late Mrs. R. Barriger on Saturday.

Mr. and Mrs. Wm. Barrett and little daughter, Kathy, of Mallorytown ,Sundayed with her parents, Mr. and Mrs. John Cameron.

Mr. and Mrs. Tan Cameron, of Burritts Rapids, spent Sunday with his parents, Mr. and Mrs. John Cameron.

Born at the Brockville General Hospital on Tuesday, March 8th, 1949, to Mr .and Mrs. Gordon Marriner, of Dundela, a son.

Mr. and Mrs. Allen Thompson and children, of Smiths Falls, spent the week-end with Mr. and Mrs. Thos. Thompson and Mr. and Mrs. A. McRae.

We are sorry to report Mrs. Cyrus Crowder and Mrs. J. Crowder both ill at present.

Mr. and Mrs. Russell Milne, of Kemptville, spent Sunday with friends here.

Mr. and Mrs. Earl Barnhart and family, of Ottawa, spent Sunday with Mr. Norman Barnhart.

Mr. and Mrs. Merrill Foster and Robert spent Sunday with Mr. and Mrs. Gerald Foster at Iroquois and also visited with friends at Winchester one day last week.

Mr. and Mrs. Christie, of Shanly, spent Sunday with the Crowder family here.

Mr .and Mrs. Elzie Nesbitt, of Prescott, spent Sunday with their parents here.

Mr. and Mrs. Fred Barriger spent Sunday evening with Mr. and Mrs. Merrill Foster.

We are pleased to have Mrs. J. Payne in town last week, after being away all winter. She was accompanied by Mr. and Mrs. Minor Cooke and Mrs. H. Martin.

Mr. and Mrs. G. Boyd and sons, Wayne and Bobby, were at Brockville on Sunday.

We extend our sympathy to the Hamilton family in the death of a much respected resident, the late Mrs. Hannah Hamilton whose death occurred last week at Winchester.

**Late Mrs. Reuben Barriger**

Tribut was paid at the funeral of Mrs. Reuben Barriger (nee Lottie Jordon) on Saturday morning, March 19th, at 10 a.m., when the Rev. Father Trainor delivered Mass to a large number of relatives and friends. Deceased had been a sufferer for several months and her passing was not unexpected. She is survived by her husband, one brother John Jordon, and one sister, Miss Margaret Jordon. Interment took place in the adjoining cemetery.

## HYNDMANS

We are sorry to report that Mrs. Robert Conley was taken to Winchester District Memorial Hospital on Sunday night, March 13th, where she underwent an operation for appendicitis on Monday morning. She is progressing favourably.

Mrs. Denny and daughter, Joan, spent Wednesday afternoon with Mrs. Cecil Canning.

Mr. John Carson and little daughter, Mr. and Mrs. Geo. Carson, of Brockville, and Mr. and Mrs. T. Carson, of Heckston, spent Sunday with Mr. and Mrs. Lorne Conley.

Mrs. Bert Lattimore returned home on Saturday evening after spending several days with Mr. and Mrs. Lyall Lattimore, of Brockville.

Mr. Harold Francis spent Wednesday in Ottawa, also Mr. Ray Francis, of Kemptville.

Mrs. Ray Grant spent Wednesday afternoon with Mrs. Bob Niel.

Little Miss Jean Crowder. of Plaesant Valley, spent the week-end with little Beverley Canning.

On Tuesday evening last, the ladies of the W. A. and their husbands met at the home of Mrs. Clifford Gilmer and enjoyed a St. Patrick's party. Mrs. Cecil Sommerville had charge of the meeting, tthe theme being: "Gladness of Returning Spring." The Scripture was read by Mrs. Ray Grant. Following a short devotional period, plans were made for a Bazaar in the Fall. Mrs. C. Gilmer, Mrs. G. Francis and Miss Marie Gilmer conducted a few games after which a dainty lunch was served. The next meeting will be held at the home of Miss Lizzie Brown.

Mr. and Mrs. Cecil Sommerville and Mrs. Janie Sommerville spent Sunday with Mr. and Mrs. Robert Madden in Cardinal. Mrs. Sommerville remained for a few days.

Mr. and Mrs. John Beggs, of Heckston spent Sunday with Mr. and Mrs. Lorne Conley.

Mr. and Mrs. A. Dulmage and family, of Heckston, Mr. and Mrs. Roy Cameron and son, David, of Mountain, spent Sunday evening with Mr. and Mrs. Roy McCarley.

Mr. and Mrs. Ray Grant visited Mr. and Mrs. Bob Niel Sunday evening.

Mr. and Mrs. Harold Francis and Garry spent Sunday evening with Mr. and Mrs. Paul Woods.

**W. C. T. U. MEETING**

The W. C. T. U. held their regular monthly meeting at the home of Mrs. Wm. Steele on Wednesday, March 16th, at 2.30 o'clock, with the president, Mrs. T. J. Keyes in the chair. Following a hymn, and prayer by Mrs. Geo. Wilson, the minutes and roll call were given by Mrs. O. Wallace. Mrs. A. Duncan gave a short talk on Recreation and Citizenship.

The programme committee for next month is: Mrs. E. Fennell, Mrs. Geo. Wilson and Miss Annie Walker. The nominating committee is Miss A. Walker and Mrs. Wm. Steele.

The devotional period opened by repeating the W. C. T. U. Creed, led by Mrs. A. Duncan. Scripture reading was given by Mrs. Geo. Wilson. Miss Jean Wyatt had charge of the Clip Sheet. Following this, Mrs. O. Wallace, Mrs. C. Deeks, Mrs. Geo. Wilson, Mrs. T. J. Keyes, Mrs. A Christie, Miss Annie Walker and Mrs. Jas. Johnston all gave short talks on the Evils of Alcohol and how it causes misery, death, breaking up of homes, and loss of work and wages.

The meeting closed with prayer by Mrs. O. Wallace.

**MEDICAL ANNOUNCEMENT**

Dr. G. B. Ferguson, of South Mountain, announces that his office will be closed on Thursday afternoon and evening, instead of on Wednesday as previously announced. He may be reached by phone at anytime, however, in cases of emergency.

45-46p

# Classified Ad. Section

## FOR SALE

**NOTICE**—Advertisements for our Classified Section **will not be accepted over the Telephone.** They must be brought to this office and paid for at time of insertion. Terms are strictly cash.

**FOR SALE**—Mixed Grain, Erban Oats and Barley, suitable for seed. Apply to L. S. Holmes, Winchester. 45-46c

**FOR SALE**— Pure Bred Holstein Bull ready for service. Herd fully accredited. Apply R. S. Peterson & Son, Toyes Hill. Phone 212J12, Winchester. 45-47p

**FOR SALE**—1948 Plymouth Sedan, Special Deluxe, in perfect condition; 1947 Fargo ½-ton Pick-up Truck; 1931 Essex Car, in good shape. Apply to Gordon Fader, Winchester. 45p

**FOR SALE**—1 Occasional Chair, 1 Steel Walnut Crib and Mattress, 1 Baby Bassinette, in good condition; 1 Small Kitchen Table, White; 1 Small White Kitchen Cupboard; 1 Three-Burner Oil Stove, with high shelf. Apply to Mrs. Clive Rennick, Winchester. 45-46p

**FOR SALE**—1939 Plymouth 4-door Sedan, in good condition; 1 New Case Manure Spreader, 1 New Case Hammer Mill. It costs less to farm with "Case." Apply to Ross Hutchinson, Case Sales and Service, Winchester. 45c.

**FOR SALE**—Frame House, stable and outbuildings, and double lot, at Piety Hill. All in good repair. Immediate possession. Apply to Mrs. Robert Durant, Winchester.

**FOR SALE**—Pickets, up to 3½-inch top, 20c; Posts, 3½ to 5½ inch top, 30c; 5½ to 8 inch top, 40c; Anchor Posts, 8 inches and up, 9 feet long, 80c; Pickets, 7 feet long, and Posts 8 feet long. These may be delivered free of charge anywhere within 20 miles of Oxford Station. Apply to Clayton Burd, Oxford Station. Phone Kemptville 619r33. 45-46p

**FOR SALE**—Studio Couch and two Chairs; Dining Room Table and Chairs. Apply to Mrs. J. L. Belway, Winchester. Phone 66R. 44-46p

**FOR SALE**—Montcalm Seed Barley and Beaver Oats, both grown from certified seed, and has been thoroughly recleaned. Also 18 tons of good quality Mixed Hay, for sale at barn. Apply to Geo. S. Angus, R. R. 1, Winchester. Phone 180W4. 44-45p

**FOR SALE**—Orders taken for Funk's G Hybrid Corn, permanent pasture. New Non-Rust Oats; Alfalfa and Clover, and all kinds of Farm Seeds and Grains. Middlesex Seed Co., per H. S. Carkner, Winchester. 44-45p

**FOR SALE**—1 Pure Bred Ayrshire Cow, rising 5 years old, due to freshen soon. Apply to Don Redmond, Winchester. 44-45p

**FOR SALE**—100 Acre Farm, with barns, house, and 2 never-failing wells. 60 acres of plowed land. Situated 1 mile South-West of Mountain Station. (Known as the Cleland Workman Farm). Apply to H. Doran, Mountain. 43-45p.

**FOR SALE** — Rubber Tired Milk Wagon, all new tires, with shalves and trailer hitch. Apply to Russell Arbuthnot, Mountain, R. R. 1 Phone Winchester 145J1. 43-45p

**FOR SALE**—A quantity of O.A.C. No. 21 Barley, cleaned and ready for the seed box. Apply to A. A. Angus, R. R. 1, Winchester, Phone 176W12 43-45p

## LOST

**LOST** — Black and Tan Female Hound, "F" clipped on right side. Answers to "Tip." Phone 280, Winchester. 45c

## TO RENT

**TO RENT**—Apartments at Hotel Winchester. Two and three rooms, furnished or unfurnished. Heated. Apply at Hotel Winchester. Phone 204. 37tfc

## WANTED

**WANTED**—Girl to work at Maple Grove Cabins and Refreshment Booth, at Beckett's Landing. Duties to commence April 15th. Good wages and good hours. References required. Apply to T. M. Wilson, Kemptville, R. R. 4. 45-46p

**WANTED**—Will pay $1.00 Cash for Dead, Old and Disabled Horses, Cattle and Hogs. Simply phone Cornwall 3730, reverse charge. Our trucks are in your district daily. St. Lawrence Renderers, Cornwall. 31-34ptfc.

## NOTICES

**DO YOU WANT HELP?**—I have 35 to 40 applications from experienced married couples in England for jobs here. If you would like one, see R. A. Suffell, Inkerman. Phone 27r25. 45p

**CARD OF THANKS**—Mrs. Keith Summers wishes to thank the many friends who were so kind to her during the time she was a patient in the District Memorial Hospital. Your letters, cards, treats and personal visits were all greatly appreciated. Special thanks to the hospital staff for their courteous and efficient service. 45p

**CARD OF THANKS**—I wish to thank my many friends and neighbours who sent me cards, treats, and paid me personal visits while I was a patient in the Winchester Memorial Hospital.—Mrs. S. Allen McIntosh. 45p

**CARD OF THANKS**—I sincerely wish to thank all our friends and neighbours for cards, gifts and personal visits and many other kindnesses during my long illness while a patient in the Ottawa Civic Hospital. It was all deeply appreciated by myself and family.—Clinton Miller. 45p

**IN MEMORIAM**—In loving memory of a dear mother, Mrs. Silas Cross, who passed away March 31st, 1948.

Gone is the face we loved so dear,
Silent is the voice we loved to hear,
Too far away for sight or speech,
But not too far for thoughts to reach.

As we think of you, dear Mother,
And our hearts are sad with pain,
Oh, this earth would be a Heaven
Could we but hear your voice again.

One year ago you left us,
How we miss your loving face,
But you left us to remember
None on earth could fill your place.

45p —The Family.

**PERSONAL** — Hygienic Supplies (Rubber Goods) mailed postpaid in plain, sealed envelope with price list. Six samples 25c, 24 samples, $1.00. Mail Order Dept. M-57, Nov-Rubber Co., Box 91, Hamilton, Ont. 17tfc.

**FOR SALE AT LEASON'S GARAGE, WINCHESTER, ONT.**

Ladies' and Gents' Standard Peerless Bicycles, $47.50; Boys' Juvenile Bikes at $46.00. These are Canadian made. We also have C.C.M. Ladies' and Gent's Bicycles on hand. Standard Models are $57.50.

The Peerless Bikes are equipped with First Grade Dunlop Tires, the same as the C.C.M.

We also have for sale New Atlas Passenger Car Tires, with written guarantee for one year.

Prestone on hand at $4.75 a gal.

We are agents for the Johnson Iron-Horse Gasoline Engines.

Atlas Batteries on hand.

Arthur Leason,
44p Phone 252, Winchester.

**ACCOUNTING SERVICE**
**Itinerant Accounting Service,**
**Financial Statements,**
**Audits, Income Tax.**
EDWARD A. LAPIERRE
Box 71. - Morrisburg, Ont.
44-49c

## Business Change

I have taken over the Blair Egg-Grading Station on St. Lawrence Street, and will continue to operate it along the same lines as my predecessor. Farmers are assured of an honest grade at all times and will receive highest market prices for their eggs. Your patronage will be greatly appreciated.

**DOUG. FREELAND**
**Phone 230 - - Winchester.**
43-45p

## FOR SALE

**We now have in stock, New and Used, the following items, ready for delivery:**

3 Grain Grinders, 9, 10 and 11-inch, with elevators; 3 Oil Space Heaters, Electric and Gas Engine Washers, 1 3-h.p. Electric Grain Grinder, 1 Beatty Electric Sump Pump, Beatty Electric Ironer, Beatty Stock Pumps, Beatty Litter Carriers and Track, Beatty Water Bowls, Beatty Pressure Pumps, F-M Pressure Pumps, Mall Chain Saw. Orders taken now for McCormick-Deering Farm Machinery. These are still in short supply. But we can take care of a reasonable amount of orders. Early orders gets the preference.

**Mixed Wood at $4.00 per Cord. Good stock of Repair Parts on hand.**

Dealers for McCormick-Deering Farm Machinery and Tractors, Fairbanks-Morse, Beatty Bros. Stable Equipment and Electric Appliances.

**Ross H. Beckstead**
**McCormick-Deering Repairs, Sales and Service.**
**Phone 606 r 13 - WILLIAMSBURG.**

## SPECIAL NOTICE FOR FARMERS

**BE SURE AND SHIP YOUR STOCK ON THE OPEN MARKET IN MONTREAL**

**Last Sales**—A-1 Hogs, $31.00 plus Bonus; Sows, $25.00 to $26.00; Canner Cows, 11c; Cutters, Cows, 12-13c; Common Cows, 14c to 15c; Good Bulls, 18c; Calves—100 lbs., 21c; 120 lbs., 22c; 130 lbs., 23c; 140 lbs., 24c. Hogs sold Dressed Weight; Cattle and Calves, Live Weight.

**WANTED**—Some Heifers, to freshen in the Fall.

**R. LYMAN KERR**
**MOUNTAIN, ONTARIO.**
**Drover - Telephone 32 r 21.**

## LANG'S
**Department Store**
**Successor to Hy. Bessin**

GENTS' WHITE
**HANDKERCHIEFS**
**25c 45c 50c**

GENTS' SPRING AND FALL
**UNDERWEAR**
**Turnbulls' Make**
**$3.25 Suit**

LACE
**TABLE CLOTHS**
**Made in England. Fadeless Ecru Color. Size 67x88 inches.**
**$11.95**

24-INCH PLAIN OAK FINISH
**HALL RUNNER**
**69c yd.**

PURE WOOL
**BED THROWS**
**Assorted colours. Size 70x84 inches, Satin bound.**
**$9.50 each**

NEW ASSORTMENT OF BOYS'
**GOLF HOSE**
**79c and $1.00**

LARGE STOCK OF
**Rubber Boots**
**For nearly every member of the Family.**

| | |
|---|---|
| CHILDS | $2.25 pr. |
| MISSES | $2.49 pr. |
| BOYS | $2.49 pr. |
| LADIES | $2.95 pr. |
| MEN'S | $2.98 to $3.95 |

## *Harry's* Sport Shop
**"THE FRIENDLY STORE"**

**MEN'S READY-MADE SUITS**—My Spring Samples have arrived, so come in and pick out a new Suit for Spring.

**Suede Windbreakers**—An excellent buy.

**Sport Shirts**—Good variety of colours and styles.

**Pants**—New shipment just arrived. Glen Checks, Gabardines, etc.

**Rubber Boots**—A full line of Rubber footwear by Gutta Percha.

**McBride Bicycles**—Now on the floor.

For excellent light transportation, consult us about the James Lightweight Motorcycle.

**H. R. KEYES**
**East Door, Keyes' Block**
**Phone 327**
**WINCHESTER - - ONT.**

## Jo-Anne Shoppe

**We have a lovely selection of Spring Merchandise on hand, and have new stock arriving every day. If you are looking for the latest and best in Ladies' Wear, visit our store.**

**Announcement**

**Owing to the death of his father, Mr. J. Schniderman will not be present at our store on Friday and Saturday, as announced in last week's Advt. He will be here at a later date. Watch this space for announcement.**

**Jo-Anne Shoppe**
**TELEPHONE 10. WINCHESTER.**

**You're Twice As Sure,**
***Two Great Names***
**"FRIGIDAIRE"**
***Made Only by General Motors***

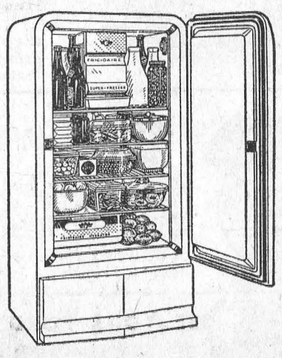

REFRIGERATORS
ELECTRIC RANGES
FAST FREEZERS
MILK COOLERS
Come in and see them.

**VICE & CRAIG**
**Successors to J. L. Dixon & Son**
**TELEPHONE 13. WINCHESTER, ONT.**

## Wanted!

**BASSWOOD, Clear One Face or Better. Three Inches and Wider, Clear One-Side Rippings Accepted. Truck-Load Quantities Desired, but will quote on less than truck-load lots, delivered.**

**H. S. LANNIN LIMITED**
**Winchester, Ont.**

### GLAMOUR GIRL EXPOSED!

Margot is the glamour girl you're always reading about. She looks wonderful in a bathing suit! You read that men swoon at her feet, but Katharine Brush gives the low-down on Margot. Read "You Know Margot" in Pictorial Review, all-star magazine with this Sunday's (March 27) issue of the Detroit Sunday Times.

Has your Subscription expired?

### NOTICE TO CREDITORS AND OTHERS

**In the Matter of the Estate of Jessie McNaughton, late of Vernon, in the Township of Osgoode, in the County of Carleton, Spinster, deceased.**

Notice is hereby given, pursuant to Section 56 of the Trustees Act, R.S.O., 1937, Chapter 165, that all creditors and others having claims or demands against the estate of the said Jessie McNaughton, who died on or about the 14th day of December, 1948, at Vernon, in the Township of Osgoode, in the County of Carleton, are required, on or before the 20th day of April, 1949, to send by post, prepaid, or deliver to the undersigned Solicitors for Mrs. Margaret Stenhouse McKendry, the executrix of the last Will and Testament of the said deceased, their Christian names and surnames, addresses and descriptions, the full particulars, in writing, of their claims, a statement of their accounts and the nature of the security, if any, held by them.

And take notice that after such last mentioned date the said executrix will proceed to distribute the assets of the said deceased among the parties entitled thereto, having regard only to the claims of which she shall then have notice, and that the said executrix will not be liable for the said assets or any part thereof to any person or persons of whose claim notice shall not have been received by her at the time of such distribution.

Dated at Winchester, Ontario, this 17th day of March, 1949.

CASS & CASS
**Solicitors for the said Executrix.**
45-47c



**THE 1949 "FUTURAMIC" OLDSMOBILE** announced recently by General Motors of Canada features an entirely new body design and greatly increased vision in both the Series "76" (shown above) and Series "88". The company has announced that a limited number of the Series "88" will be available with the new Oldsmobile Rocket engine—the same high compression, eight-cylinder, valve-in-head engine which has been in process of development for several years. The compression ratio of the "Rocket" is 7.25 to 1 and with only minor mechanical modifications can be increased on future models to 12 to 1, as soon as higher octane fuels are available. Its 135 horsepower makes it the most powerful engine ever installed in an Oldsmobile. The Series "76" also offers an improved "Big Six" engine. Hydra-Matic Drive is available as optional equipment on the Series "76" and is standard equipment on the Series "88".

### LOCAL FARMERS ENJOY VISIT TO MONTREAL PACKING PLANT

A party of forty farmers from this district, along with the Holmes Bros., local drovers, spent Tuesday of last week in Montreal, visiting Wilsil Company's packing plant.

Going on the early morning train, they arrived in Montreal at eight o'clock. Following breakfast in Windsor Station, they were taken by taxi to the Point St. Charles plant where they were royally entertained for the remainder of the day.

Prizes donated by the company in judging competitions were won by Messrs. Dwight Crowder and George Reddick. The trip was both enjoyable and educational.

### MOUNTAIN UNITED Y. P. U.

The Young People's Union of Mountain United Church held their meeting on March 14th at the home of Mr. and Mrs. S. B. Simms, with the president, Ewart Simms, officiating.

Following a short business session, Elma Cumming led a study of "Medicine in Western China," with many taking part. Recreation, under the leadership of Lyall Cameron, was thoroughly enjoyed by everyone, after which a very delicious lunch was served.

The next meeting will be held at the home of Mr. and Mrs. Melvin Black, with the Christian Fellowship Convenor, Marion Milne, in charge of the worship service.

### NATION VALLEY

We are sorry to report Mr. Walter King seriously ill in the District Memorial Hospital.

Mr. and Mrs. W. Robinson, of Mountain, were visiting Mr. and Mrs. Mahlon Robinson on Sunday.

Mr. and Mrs. Robt. Allison and Malcolm visited the former's home at Maple Ridge.

Mr. and Mrs. Harry Holmes and family visited the latter's home in the Valley.

Mr. and Mrs. Don. Stewart and children, of the Chesterville district, were calling in this vicinity.

Mr. Howard Nesbitt, of the Springs district, was visiting Mr. and Mrs. Enos Munro lately.

Mr. and Mrs. Wm. Forward and Mr. and Mrs. Harold Munro were visiting their father, Mr. Enos Merkley.

### DISEASE DISAPPEARS

(Brantford Expositor)

Penicillin and the sulfa drugs have not only proven mortal enemies of more than a few diseases, but in one instance at least, they are causing a disease to disappear, in Brantford and elsewhere. This is occurring in the case of once dread ear infection, mastoiditis, which is seldom heard of today and in some operating rooms has become a rarity.

### WINCHESTER JUNIOR HOCKEY CLUB FINANCIAL STATEMENT

**Receipts**

| | |
|---|---|
| Receipts from Games | $453.91 |
| Donations | 206.75 |
| Total Receipts | $660.66 |

**Disbursements**

| | |
|---|---|
| Hockey Sticks and Tape | $153.20 |
| Equipment: New Sweaters and Socks, New Goal Pads | 104.05 |
| Referee Expenses | 17.25 |
| Advertising | 10.75 |
| Miscellaneous | 108.23 |
| Total Expenses | $490.01 |
| Balance on hand | $170.65 |

**Appreciation!**

At this time we would like to express our special thanks to the business men of this town who so generously contributed money to make our past season possible; also to the Winchester Press who donated such a beautiful trophy, which is being retained this year by our Club as winners of the Dundas-Russell Junior Hockey League, and can be seen on display at "Harry's Sport Shop."

Winchester Junior Hockey Club.
Harry Keyes, President. Ed. Boyd, Secy-Treas.

### "HOSPITALIZATION"

To age 70—X-rays, surgical fees, ambulance, also emergency expenses. Enrolment for a limited time only. For further information, write to Box L-88, Press Office, Winchester, Ont.
44-46p


**For Your FUEL Needs Phone 325**

**Famous Reading Anthracite, LaSalle Coke and Alberta Coal**

**MAJESTIC RADIOS**

Having taken on the Rogers Majestic Radio Line, we solicit your valued patronage and invite you to see them at the office or phone 325 for information and prices. Now is the time to trade in your old set for an up-to-the-minute Combination Record Player and Radio. Also the New Rogers Majestic "Apex" Washing Machine.

**W. J. L. Boyd & Sons**
Successors to W. C. MacDonald
PHONE 325. - WINCHESTER.

**PURINA CHOWS**

ARE BUILT NOT TO SELL AT A PRICE BUT TO PRODUCE BEST RESULTS AT LOWEST COST.




*Get Your Supply of CHICK STARTENA Today*

**BASIL DAWLEY**
YOUR PURINA DEALER
Phone 293. Winchester, Ont.

**Farm Supplies**

**NOTICE**

CHICKEN FEEDERS AND FOUNTAINS
BEATTY OIL BROODERS
PRESSURE SYSTEMS
LITTER CARRIERS
STABLE EQUIPMENT
Full Line of Cockshutt Machines and Repairs.

**LLOYD G. HOLMES**
PHONE 299 - WINCHESTER

**McConnell's Service**

LET US SERVICE YOUR CAR OR TRUCK

Your car will run better and last longer if you have it properly serviced. We are in a position to do a first-class servicing job. Drop in and see us.

Best Grades of Motor Oils, Greases and Gasoline.
Safety Glass Installed.
Tires Vulcanized and Repaired.

**Phone 280**
Main Street West
WINCHESTER - ONT.

**Your Chicks . . . .**

*from Berryholm Poultry Farm are backed by a program of:*

1. Rigid and careful selection of breeders.
2. Double testing of all breeders — for both standard and variant types of pullorum.
3. Feed of best quality fed to breeders—important in producing that extra vigour in chicks.
4. Careful selection of eggs for setting—only large eggs of proper size and shape are set.
6. Efficient incubation—to ensure the best possible chicks.

*BUY QUALITY - IT PAYS*

**Berryholm Poultry Farm**
SOUTH MOUNTAIN, ONT.
Phone—HATCHERY No. 38. Phone—FARM No. 29r14



**Hotel Winchester**
Winchester, Ont.

SUNDAY DINNERS

We cater to BANQUETS, WEDDINGS, and RECEPTIONS.
For Information and Reservations Phone 204.

Soft Drinks, Cigarettes, Tobacco.

MRS. T. TRACY, Proprietress.

**Plumbers, Tinsmiths**
**Furnace Service**

NOW IN STOCK

Kitchen Sinks, Sizes 20x24 and 18x24.
Bathroom Outfits—Tub, Basin and Toilet.
Wingham Ranges.
Amca Ranges.
Bathroom Sinks.
Pressure Systems.

**J. Fader & Son**
Telephone 60
WINCHESTER - ONT.

**Arthur A. Crawley & Co.**
*Chartered Accountants*
OTTAWA - MONTREAL - BROCKVILLE - TORONTO
SUDBURY - NORTH BAY - SAULT STE. MARIE
Ottawa Address—119 Blackburn Bldg.

**MORE FORD TRUCKS in use in Canada than any other make**



*I MUST HAVE ECONOMY!*

Every dollar saved is a dollar added to business *profits*. That's one reason why owners choose an economical Ford F-47 Pickup Truck.

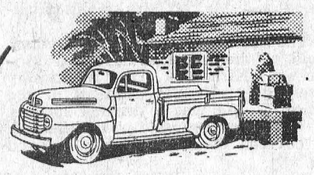

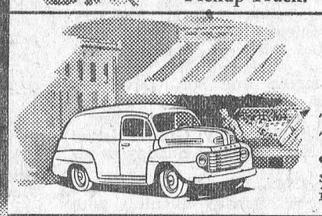

*I LIKE EASY HANDLING!*

The Ford F-47 Panel Truck is a "natural" for delivery service. Fast response in traffic, easy parking, short turning radius.



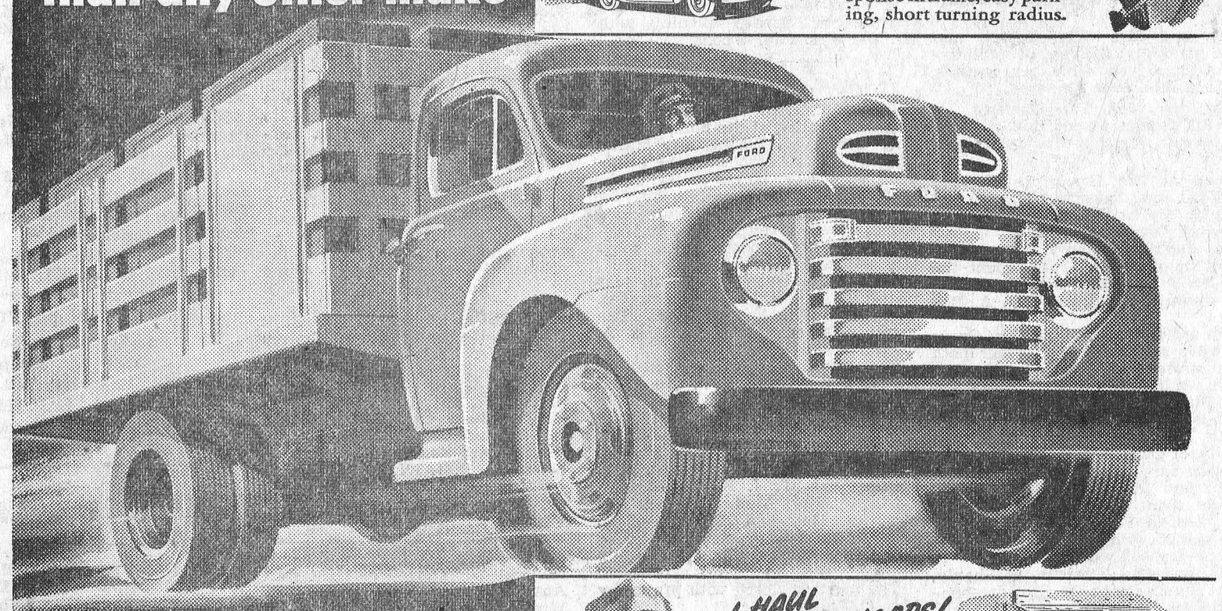

**Bonus* Built to LAST LONGER**

* MILLION-DOLLAR CAB
* EXTRA-STRONG FRAMES
* POWERFUL V-8 ENGINES
* EXTRA-TOUGH AXLES
* EXTRA WORK RESERVES

Ford Trucks are built with extra value—and *extra-strength*—in every vital part. They give you more truck-engineered features . . . a wider range of utility . . . extra features for driving ease and comfort. That's why Canadians everywhere use more Ford Trucks, on more jobs, than *any* other make!

*BONUS: *"Something given in addition to what is usual or strictly due."* —Webster's Dictionary.



*I HAUL BULKY LOADS!*

The Ford F-135 Truck gives you the right combination of wheelbase, body accommodation, and power for extra load space—*with savings.*

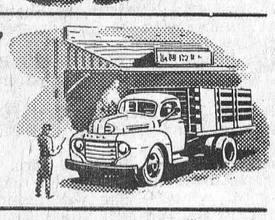

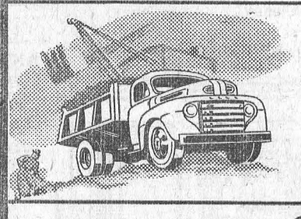

*I NEED PULLING POWER!*

The Ford F-155 Heavy Duty Dump Truck Chassis "pulls through" when the going's *tough*. It has "what it takes".





*MY JOB'S LONG HAULS!*

Owners *stay on schedule* with a Ford Truck Tractor. Extra dependability reduces "time out" for repairs.

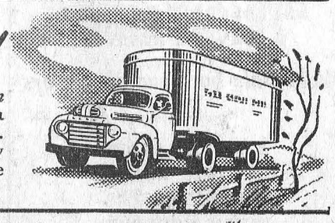

Ford MONARCH SEE YOUR FORD TRUCK DEALER

**HAROLD LANNIN, Dealer, Winchester, Ont.**

**BERRY'S**
BALANCED BIG B BALANCED
FOR LIVESTOCK AND POULTRY
D.L.BERRY AND SONS
SOUTH MOUNTAIN ONT.

**15 MILLION CHICKS SAY SHUR-GAIN BEST***



*MORE SHUR-GAIN IS FED IN CANADA THAN ANY OTHER BRAND

HIGH T.D.N. IS THE SECRET!
There's a reason, of course, for this outstanding success and that reason is the high T.D.N. content of SHUR-GAIN Chick Starter. High T.D.N. means faster growth and more vigorous trouble-free chicks.

SHUR-GAIN CHICK STARTER
CANADA PACKERS

LOCAL DEALERS
**H. S. LANNIN LIMITED, Winchester**

## CANADA'S health

**FEAR OF CANCER**

One of the worst features of cancer is the fear it instils into people. In many cases this fear prevents men and women who suspect they may have cancer from consulting a doctor at once. If you have cause for suspicion, see a physician right away. To delay may be dangerous.

**CHECK UP ON COLDS**

Millions of working days are lost each year in Canada through the common cold. You can do your share in preventing the spread of colds by taking care of yourself when you feel a cold coming on. A day or two in bed at this time will do you a world of good. Make sure you have a good supply of paper handkerchiefs which can be destroyed after use. It's your job to keep your cold to yourself.

**A TIME FOR CARE**

Ice and snow provide treacherous footing for a woman expecting a baby, when a fall may be particularly dangerous. To avoid such accidents it is a good idea for the expectant father to do as much of the shopping as he can. As she needs regular exercise, the husband should make it his business to see that his wife gets her walks as safely as possible.

**THERE'S NOTHING NEW**

Ancient records show us that many of the industrial health hazards faced by present-day workers were also threats to the workers of antiquity. But modern science has provided many safeguards the ancients did not possess. It is a worker's responsibility to see that the equipment and devices supplied for his health and safety are used regularly by him.

**PREVENTING RICKETS**

Scientific surveys in many areas of Canada show that many children are suffering or have suffered from rickets due to lack of vitamin D in their diet. But the damage done these children by rickets could have been prevented. All children need vitamin D throughout all their growing years. They need it all year 'round for healthy bones and teeth.

**THE WANDERING WAISTLINE**

Office employees and other workers whose jobs require little physical exertion often have trouble keeping fit and healthy. In many cases lack of exercise is to blame and one way to help tone up the system is to try walking to and from the job. If you live too far away to walk the whole distance, get off the streetcar several blocks from the office and walk the rest of the way. You'll feel better and eat better and your waistline will stay under control.


# A Sweet Special

***Thursday - Friday - Saturday***

**SPECIAL GUMDROPS .....25c lb.**
**SATINETTES .....30c lb.**
**CREAMS .....25c lb.**
**ASSORTED CANDY CUSHIONS 25c per lb.**

## FOR EASTER

**Chocolate Roosters, Chickens and Bunnies.**

**EGGS**

**Large Eggs, Small Eggs, Jelly Eggs.**

## Plastic Novelties

**Chickens, Hens, Rabbit & Carts, Rabbits, etc. Easter Baskets filled to the value you wish.**

**BE SURE TO SEE OUR DISPLAY**

**MOIRS, POT OF GOLD BOXED CHOCOLATES**

**Beyond question the best. Try one, you will be convinced.**

## Duncan's Store



# Farmers Notice

We have a few sets of the Famous Fleury-Bissell Tractor Discs left. If you need a set of discs this spring you had better hurry now.

We can supply you with Lime and Fertilizer Spreaders, with or without 16x600 tires.

**Plows, Discs, Harrows, Scufflers, Grain Grinders, Milking Machines, Water Bowls, Manure Spreaders, etc.**

**Come in and see the new All-Steel Rubber-Tired Wagon. Let us have your order now.**

**J. L. BELWAY'S BLACKSMITH and WELDING SHOP**
**Phone 66F - Winchester**


**MR. ROBERT "SAINT PATRICK" RENNICK MADE HIS ROUNDS LAST THURSDAY**

In observance of his 90th birthday, our good friend, Mr. Robert Rennick, who has been named "Winchester's St. Patrick," celebrated the event last Thursday, March 17th, by calling on his many friends in town. All decked out in his long black coat, high silk hat, green neck-tie, and displaying the traditional Shamrock, Mr. Rennick, with the assistance of his Irish cane, visited many local homes and business places, where he received a kindly greeting. His first call was on Mr. Jas. Comrie, father of Mrs. Ward Summers, who is Winchester's senior citizen and well over 95 years of age.

During the day, Mr. Rennick was entertained to a Birthday Dinner, held at the home of his daughter, Mrs. Hart Melvin, and he received nearly 200 cards and letters of good wishes.

**THREE SICK CHILDREN REMOVED FROM HOME IN TOYES HILL FIRE**

Fire, which broke out at noon last Thursdoy, caused $3,000 damage to the home of Mr. Joseph Hunter, of Toyes Hill community, eight miles southwest of Winchester.

Three children of Mr. Hunter, who were in bed with measles when the fire broke out, were placed in an automobile and covered with blankets until the fire was put out. Dr. W. M. Byers, of Winchester, had just left the Hunter home after visiting the sick children when the fire was discovered.

The fire, which is believed to have started from faulty electrical wiring, burned in the walls and floor of the two-storey house before it was extinguished by Winchester Fire Chief Gilbert Raistrick and a number of volunteers. The Winchester chemical truck was taken out to fight the blaze. The loss is partly covered by insurance.

**GUEST SINGER**



Doreen Hume, soprano, will be the featured artist on the Northern Electric Hour program of March 28 — final show of the season's 26-week series. The program is heard every Monday evening on the Canadian Broadcasting Corporation's Trans-Canada network. As an added attraction, producer Gordon Forsythe has arranged to have violinist Hyman Goodman play the solo, "Tambourin Chinois".

**SCHOOLBOY DEFINITIONS**

Antimony: what a man pays his divorced wife.

Berserk: an ex-chancellor of Germany.

Dalliance: surrealistic painting.

Feudal: useless.

Hennery: one of the kings of England.

Independence: what a country enjoys till it gets into trouble.

Life: just one darn thing after another.

Mississippi: the wife of Mr. Sippi.

Oboe: an ill wind that nobody blows good.

Serf: to be of surface (cf. "They only serf who only stand and wait.")

Travail: to go from one place to another.

Villian: a bad sort of servant.

Wry: twisted grain.

**THE JOY OF GROWING OLD**

Do not fear tomorrow, friend,
Behold that rainbow, 'round the bend!
This life is sweet, so smile and spend
The joy of growing old!

God, in His wisdom, lets us grow
Along with those we cherish so . . .
They age with us, and let us know
The joy of growing old!

We learn to love the little things,
The thrill that children's laughter brings,
And from each humble blessing springs
The joy of growing old!

A child lives in a wonderland,
Youth laughs away life's trickling sand,
But you and I can understand
The joy of growing old!

**NOTICE TO CREDITORS AND OTHERS**

**In the Matter of the Estate of Margaret Johnston, late of South Mountain, in the Township of Mountain, in the County of Dundas, Widow, deceased.**

Notice is hereby given, pursuant to Section 56 of the Trustees Act, R.S.O., 1937, Chapter 165, that all creditors and others having claims or demands against the estate of the said Margaret Johnston, who died on or about the 6th day of March, 1949, at South Mountain, in the Township of Mountain, in the County of Dundas, are required, on or before the 20th day of April, 1949, to send by post, prepaid, or deliver to the undersigned Solicitors for Hilliard Boyd, Esq., the executor of the last Will and Testament of the said deceased, their Christian names and surnames, addresses and descriptions, the full particulars, in writing, of their claims, a statement of their accounts and the nature of the security, if any, held by them.

And take notice that after such last mentioned date the said executor will proceed to distribute the assets of the said deceased among the parties entitled thereto, having regard only to the claims of which he shall then have notice, and that the said executor will not be liable for the said assets or any part thereof to any person or persons of whose claim notice shall not have been received by him at the time of such distribution.

Dated at Winchester, Ontario, this 18th day of March, 1949.

**CASS & CASS**
**Solicitors for the said Executor.**
45-47c


**B. MAYHEW**
**Radio Servicing**

Repairs to Electric, Battery and Auto Radios, and Amplifier Systems. 90-Day Guarantee. Located in the former Dawley Residence, Main Street, Winchester. 43-46p.



# Men! Want pep, vim normal vitality?

**Thousands Regain Vigor, Easy Way**

Quit feeling weak, pepless, worn-out, rundown, older than your years. Try a little "pepping up" with stimulating, invigorating, revitalizing, blood-regenerating Ostrex. Especially advised for men, women of 40, 50 or 60. Costs little. New "get acquainted" size only 50c. Try Ostrex Tonic Tablets to renew pep, vigor, vitality and feel years younger, this very day. At all druggists.



**For your needs in Civic and Cemetery Memorials see**
**W. J. L. BOYD**
**representing**
**R. M. Best Granite Co., Kingston. Architects and Craftsmen of Civic and Private Memorials. Church Memorials of Bronze, Marble and Brass**
31yr.c.



## CANADIAN PACIFIC

WORLD'S GREATEST TRAVEL SYSTEM

# Time Table

**WEST BOUND**

No. 21—12.58 a.m. daily. Stops on being flagged for Belleville and points west.

No. 35—11.50 a.m. daily, except Sunday. Stops at all stations.

No. 29—7.30 p.m. daily, except Sunday. Stops at all stations.

**EAST BOUND**

No. 22—5.44 a.m. daily. Stops on being flagged for Montreal.

No. 30—8.22 a.m. daily, except Sunday. Stops at all stations.

No. 36—4.45 p.m. daily, except Sunday. Stops at all stations.

**SUNDAY ONLY**

No. 597—Westbound at 12.03 p.m. Stops at all stations.

No. 598—Eastbound at 5.53 p.m. Stops at all stations.



# LIBERAL CONVENTION

## GRENVILLE-DUNDAS

***To Select A Candidate For The Coming Federal Election***

***TOWN HALL, SPENCERVILLE, ONT.***

***Wednesday, March 30, at 8 p. m.***

**GUEST SPEAKER**

***THE HON. JAMES G. GARDINER***

***Ladies Are Cordially Invited To Attend.***

J. FRANK CASSELMAN, President.
ED. CORNELL, Secretary.



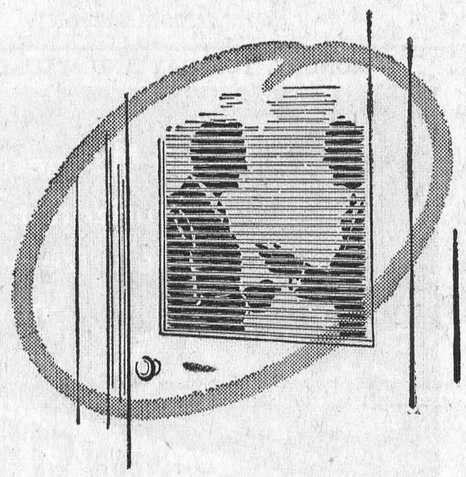

## It's a *private* matter

Your bank is there to serve you in a personal, private way.

When you make a deposit your passbook is closed to anyone but you and your bank. When you arrange a loan, that is strictly between you and your bank. When you discuss private financial matters with your bank manager, you know they will *stay* private.

Such privacy is the very essence of Canadian banking. It permits you to deal with your bank and to use its many services on a basis of complete confidence and trust.

***SPONSORED BY YOUR BANK***



DEPENDABILITY
ECONOMY
ROOMY COMFORT
SMOOTH RIDING
..PLUS STYLE AND BEAUTY THAT LOOK AHEAD

***That's what you get in the***

# NEW DODGE

**DE LUXE and SPECIAL DE LUXE MODELS**

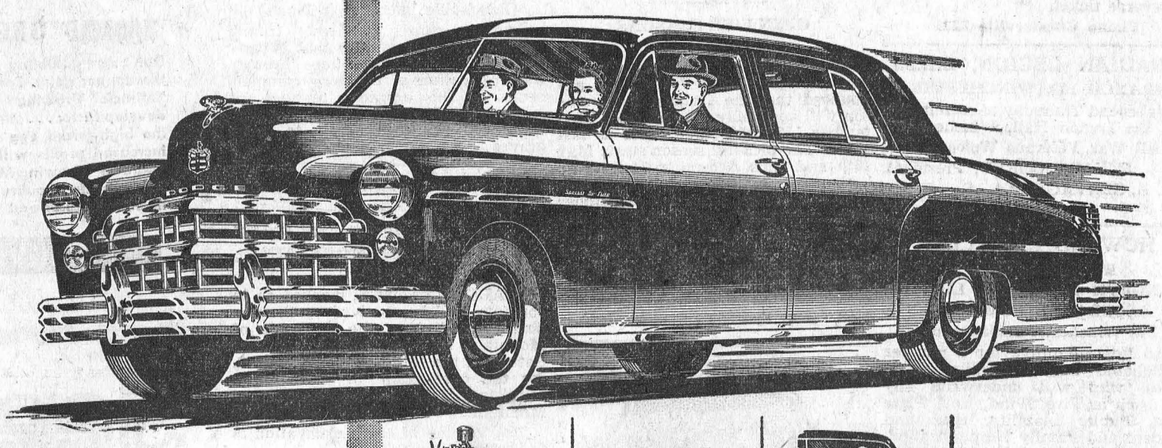

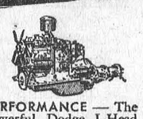

**PERFORMANCE** — The powerful Dodge L-Head engine has fewer moving parts to wear — is easier to adjust and keep in adjustment. Its amazing smoothness originates with unique 3-point Floating Power engine suspension.



**ROOMY COMFORT**—The famous Dodge Floating Ride is smoother than ever. New, longer 118½ inch wheelbase further improves the Dodge "cradled-between-the-axles" ride — allows ample head and leg room.



**VISIBILITY** — You get a wide view of the road through the new higher, wider windshields. Glass area is 37% greater. New, more efficient wipers sweep 61% more glass area. Defroster vents cover the whole windshield.

THE BEAUTIFUL NEW Dodge DeLuxe and Special DeLuxe models are cars you will want to see, own and drive. They're new . . . modern as tomorrow . . . with natural beauty that flows from true automobile design. There's more elbow room, leg room and head room . . . greater visibility . . . plus an amazingly s-m-o-o-t-h ride.

Get behind the wheel! You'll appreciate the many improvements that add to the Dodge reputation for Dependability, Economy, Roomy Comfort and Smooth Riding. The famous Dodge Floating Ride is even quieter and more restful because of heavier insulation, softer rubber body mountings, improved springing, new "sea-leg" shock absorbers.

You'll like the power and economy of the 97 h.p. L-Head engine . . . and the many "extra" economy features such as an oil filter, floating oil intake and self-cleaning fuel filter in the gas tank, which are *standard* equipment. These new cars start easier, stop faster; you can see over the hoods; you can get in and out with ease.

See these great new cars today at your local Dodge-DeSoto dealer's showroom. Compare them feature by feature with other cars in their price class . . . then drive them and you'll agree that they are the outstanding automobiles in the low-price field.

# ROSS H. HUTCHINSON, DEALER, WINCHESTER, ONT.

# PLUMBING SERVICE

**For Plumbing Supplies, contact your local Plumber.**

**Modern Bathroom Fixtures for immediate installation.**

**Pressure Systems, Water Tanks and General Repair Work.**

**Free Estimates.**

**C. S. PRICE**
**PHONE 295, WINCHESTER, ONT.**



**INSURANCE**
**Fire, Wind, Hail, Auto and Hospitalization**
Special Rates for Farmers on these lines.
**Crown Life Insurance**
**JACK C. JAKES**
Successor to C. L. Keyes
**Phone 211W. Kemptville.**
42-47p


Has your Subscription expired?


**"HOLLYWOOD BEAUTY SALON"**
**Located first house North of Bell Telephone Office on Gladstone St. Machine, Machineless and Cold Wave Permanents, also all types of Beauty Culture.**
**Mrs. Earl Freeland, Telephone 292.**



**PARTNERSHIP FORMED**
**Known as Ennis & Zeron**
If you are thinking of having an Auction Sale we will handle it for you on Commission, or will buy it in block for cash. See us for an estimate before you make other arrangements. No obligation. Phone at our expense to
**RALPH ENNIS** Clerk — **MAHLON ZERON** Auctioneer
Iroquois, 100r21. Iroquois, 98r2.



**INSURANCE**
**FIRE, HAIL, ACCIDENT, LIVE STOCK AND AUTOMOBILE**
**Apply to**
**WALTER MOFFAT, Winchester, Ont.**



**WINCHESTER L. O. L. No. 862**
Meets regularly in the Orange Hall, Winchester, at 8 p.m., on the second Monday of each month. Visiting Brethren always welcome.
**Douglas Johnston, W. M.**
**Orland Bell, Rec.-Sec'y.**



**S. EARL FREELAND**
**District Representative for The Manufacturers' Life Insurance Company**
**Office—1st Floor Bank Bldg.**
**Telephone 249. Residence 189W1.**



**JAKE ROSS**
**All kinds of Poultry wanted at all seasons. Wool wanted. I buy all kinds of Hides.**
**Phone 81 - - Winchester**



**J. V. FETTERLY**
**Licensed Auctioneer.**
**All Sales handled. Farm Stock a Specialty. Twenty years' experience in the cattle business. Satisfaction guaranteed. Terms moderate. Phone on reverse ticket.**
**Phone Chesterville 223.**



**CANADIAN LEGION, B.E.S.L.**
**BRANCH 108, WINCHESTER**
Meets second Thursday of each month in the Legion Hall, Winchester.
**All War Veterans Welcome.**
STUART CORRY, President.
W. A. SERVAGE, B.A., Sec.-Treas.
28-1 yr.p.



**HOWARD E. BICCUM**
**Representative of NORTH AMERICAN LIFE ASSURANCE COMPANY**
**For Winchester and District**
**Also Representative for a number of Reliable Anglo-Canadian Companies, who will underwrite any risk, such as Fire, Wind, Hail, Plate Glass, Public Liability, Sick and Accident and Family Hospitalization.**
**Phone 285 - - Winchester.**
38-1yr.p.



**HENDERSON LODGE, NO. 383**
**A. F. & A. M., WINCHESTER**
Meets in the Masonic Hall, Royal Bank Block, on second Friday of each month at 8 p.m.
Visiting Brethren Welcome.
JOHN MILNE .....Wor. Master.
DR. W. A. SHERWOOD, Secretary.



# Calf Meal

**HIGH PRODUCING COWS MUST BE FED AND RAISED PROPERLY FROM CALFHOOD.**

**Feed Royal Purple or Blatchford's Calf Meal to get results.**

**HUGH McMASTER**
**PHONE 431 WINCHESTER, ONT.**


## WINCHESTER SPRINGS

Mrs. Wm. Casselman, of Rowena, spent last week with her daughter, Mrs. Warren Holmes.

Mr. Denzil Robinson spent a few days last week in Kingston.

The sympthy of the community is extended to Mr. Robert Henderson and family in the death of Mrs. Henderson.

Mrs. Ed. Beckstead, of Williamsburg, spent last week with her daughter, Mrs. Heber McIntosh.

Mr. and Mrs. Bill Baxter, of Lunenburg, spent Sunday with Mr. and Mrs. Ralph McIntosh.

The March meeting of the United Church W. A. was held on Tuesday afternoon at the home of the president, Mrs. Alvin Steele. Mrs. Clifford Robinson conducted devotions. Twenty-one members answered roll call. Several items of business were dealt with, and it was decided to hold a pot-luck supper and concert at a later date. Mrs. Leslie Holmes assisted Mrs. Steele in the serving of dainty refreshments. At the close of the meeting a social half-hour was enjoyed.

Mr. and Mrs. R. S. Allison entertained to tea Sunday evening, Mr. and Mrs. M. Swerdfeger and daughters, of Glen Stewart; Mrs. A. Dillabough, of Morewood; Dr. and Mrs. D. Docksteader and Brian, of Chesterville.

Mr. and Mrs. Alonzo Foster, of Morrisburg, visited Mr. and Mrs. Thos. Cunningham on Sunday evening.

Mrs. Keitha Morrow and Dwight, of Morrisburg, and Mr. and Mrs. Ernest Marcellus, of Rowena, spent Sunday with Mr. and Mrs. J. Bailey.

Rev. and Mrs. Basil Adams, of Mountain, were entertained at the home of Mr. and Mrs. C. Robinson on Sunday.

Mrs. Reid Walker, of Merrickville, was a guest on Wednesday of Mrs. Harry Holmes.

## PLEASANT VALLEY

Mrs. Percival and son, Mr. Gilbert Percival, of Kemptville, took tea on Friday evening at the home of Mr. and Mrs. Sam R. Hamilton and attended the funeral of the late Mrs. Hannah Hamilton.

This community extends sympathy to the Hamilton family in the passing of their mother, Mrs. Hannah Hamilton, who died at the Winchester District Memorial Hospital.

Mr. and Mrs. Jas. Gilmer and family, Mr. and Mrs. John Bailey and Miss Kathleen Bailey, Mrs. Mary Gilmer and Mr. Thos. Gilmer were all entertained on Thursday evening at the home of Mr. and Mrs. Delmer Adams, of Dixons Corners, in honour of Mr. and Mrs. Bailey and Kathleen who are leaving shortly for their home in Tompkins, Sask.

Mrs. Mary Gilmer is laid up with a bad cold.

Mr. and Mrs. John Bailey and Miss Kathleen Bailey were entertainned to dinner on Saturday evening at the home of Mr. and Mrs. Earl Gilmer.

Mr. Ed. Hamilton, Mr. and Mrs. George Hamilton and Mrs. Lorraine Hamilton, of Ottawa, had tea on Sunday evening at the home of Mr and Mrs. S. R. Hamilton.

Mrs. Minnie Gilmer, Mrs. Wilfred Seeley and Glen and Mrs. Harry Workman, of Kemptville, took tea on Friday evening at the home of Mr. and Mrs. David F. Gilmer and family.

Mrs. Minnie Francis, Mrs. Earl Francis and Mrs. Ed. Shaver, of South Mountain, spent some time with Mr. Sam H. Hamilton.

Mr. and Mrs. Isaac McShane and family were entertained to a birthday party at the home of Mr. and Mrs. Jas. McShane and family, of Cardinal, on March 17th, the occasion being Helen's birthday.

Mr. and Mrs. Harold McQuaig, of Dixon's Corners, took tea on Tuesday evening at the home of Mr. and Mrs. I. McShane and family.

## OPEN FISH SEASONS

The wildlife branch of the Department of Lands and Forests has announced that the Ontario trout season will open May 1st and close September 15th, the same dates as last year. The pickerel season starts May 16th and ends December 31st, while both the black bass and muskie seasons open July 1st and close October 15th. Limit for trout is 20 fish a day or 10 pounds, while the limit for bass is six, with a minimum length of 10 inches. For muskies the limit is two fish a day or 14 for the season, with none under 30 inches to be kept. Six pickerel of 13 inches may be kept.


AUTHORIZED SERVICE
4 CYCLE
BRIGGS & STRATTON
GASOLINE MOTORS

**TIME and MONEY**

**Faulty repair service — or the use of substitute parts — can cost a great deal of money and lose valuable time.**

**We are the factory Authorized Station on Briggs & Stratton Gasoline Motors in this territory — with original service parts in stock and factory supervised mechanics.**

**Our service is reasonably priced — and is guaranteed.**

***Southend Service***
***Phone 38, WINCHESTER***


# *Joins Paul Sanders' Imperial Oil Staff*



**FOREST FISHER,** of Marvelville, Ont., who has joined the staff of Paul Sanders, Imperial Oil Farm Trade Agent, at Winchester, Ont. Mr. Fisher was born at Metcalfe in 1918 and received his education in that district. He farmed until 1941, when he joined the Royal Canadian Air Force and served in that service for four years in England, France, Belgium and Holland. He will assist Mr. Sanders in making oil deliveries in this district and will be pleased to receive the patronage of district oil-users. The courtesy and efficiency, characteristic of all Imperial dealer, will be exercised by Mr. Sanders and his assistant, Mr. Fisher, at all times.

# Farm Forum Column

### FIFTH LINE FARM FORUM

The Forum met at the home of Mr. and Mrs. Edward Lanoue with an attendance of twenty-four. The broadcast was listened to and then the election of officers for the coming year was held. The new officers are: Chairman, Alex Campbell; Secretary, Mrs. Ed. Lanoue.

The Forum expects to sponsor a play in the near future, put on by the Osgoode A. Y. P. A.

The hostess conducted different games and contests for the recreation period, which were very much enjoyed by everyone. The lunch was served, and the meetings were finished for the season. They have been well attended and greatly enjoyed, and everyone is looking forward to them again next Fall.

### GOLDEN VALLEY FARM FORUM

The Golden Valley Farm Forum met at the home of Mr. Roy MacAndrew with 15 present. After the broadcast, a questionairre concerning next year's broadcasts and discussions was filled out. A committee was suggested to get a Farm Forum under way in the Fall. Mr. John Hughes moved a vote of thanks to the secretary, Mrs. Ivor Bath, and Mrs. Roy MacAndrew presented her with a silver bon-bon dish. Thanks were expressed to the chairman, Mr. Ivor Bath, and he was given a box of candy. The press reporter and refreshment committee also received the thanks of the forum.

Cards were enjoyed and a lovely lunch concluded the Farm Forum for 1948-49.

### PARENTS AT FAULT!

(Brockville Recorder & Times)

Another cause of heavy infant mortality in this country that is capable of marked reduction through the application of ordinary common sense is the criminal practice of leaving children alone in houses that catch fire and bring them to early graves.

Has your Subscription expired?

### TENDERS FOR DRAINAGE WORK TOWNSHIP OF MOUNTAIN

SEALED TENDERS, marked as to contents, will be received by the undersigned Clerk of the Township of Mountain, up to six o'clock, p.m., on Saturday, the 16th day of April, 1949, for the excavation of the Bailey Municipal Drain, in the Township of Mountain.

The volume of earth excavation is 2823 cubic yards.

Bidders must use regular forms for tenders, which may be obtained from the Township Clerk or Engineer.

Tenders must state the time when th work is guaranteed by the bidder to be commenced and completed.

Tenders must state separate price for earth, hardpan and rock excavation. The price for earth excavation shall include any clearing, brushing, or fills that may be required.

Each tender must be accompanied by a certified cheque payable to the Treasurer of the Township of Mountain for at least five per cent. of the amount of the tender.

Cheques will be returned to unsuccessful bidders.

The cheque of the successful bidder may be retained for thirty days after the final acceptance of the work.

All, or any, bids may be rejected if not satisfactory to the Council of the Township of Mountain.

Plans, profiles and specifications may be seen at the offices of the undersigned.

Dated at Hallville this 21st day of March, 1949.

**R. F. MUCKLESTONE, O.L.S.,**
**Township Engineer,**
**57 King Street East, Brockville.**
**EDWARD BUSH, Hallville, Ont.**
**Clerk of the Township of Mountain.**
45-47c

### LOCAL BOY IN LONDON HOSPITAL

Mr. Cecil Marquette, son of Mr. and Mrs. George Marquette, of town, is now a patient at Victoria Hospital, London, Ont., recovering from a compound fracture of the left leg. Mr. Marquette, who for sometime has been a member of the police force at Tillsonburg, Ont., suffered the injury while on duty directing traffic during a fire in that place on February 17th. He was struck by a car and hurled several feet, sustaining the fractured leg, severe body bruises and shock. He is getting along well at present, but will be laid up for several months yet.


# *You Will Agree . . .*

Distinctive photographic portraiture is not, necessarily, a matter of price. A portrait is a most suitable, and exclusive gift, to friends, or relatives, no matter what the season or occasion. Exclusive in that only you can give it.

You will be pleasantly surprised at the fine craftsmanship, personal interest taken, and most reasonable prices, when you call 175 for an appointment, or drop in to the Reg Finnemore Studio, in the Gardner Block, on Main St. in Winchester. Where Portraiture is an art, whether man, woman or child is the subject.

That's at the Reg Finnemore Studio in the Gardner Block, on Main St. in Winchester. Phone 175.


### ALL BUT GOVERNMENTS

(Oshawa Times-Gazette)

The Royal Bank of Canada monthly letter for February carries the heading, "Our Forests Are Worth Preserving." Most people know that, except the governments whose responsibility it is to preserve them.

### NORMAL MEN AND CRANKS

(Guelph Mercury)

As a matter of fact, reformers are cranks. A man has to be a crank before he will get out and fight for the betterment of his community. If he is perfectly normal he will let his community go to pot and look out for himself.

Most people are normal. Happily most reforming cranks don't care what they are called. They are the 100 per cent. reformers who get our reforms for us. Those who pause by the way to look back at persons who will call them names never get very much done. They haven't the time.

### HAD FINE OUTING

Purina Dealers and their friends from this district enjoyed a trip to the Ralston-Purina Research Farm at St. Louis, Missouri, a few days ago. The outing lasted four days. Mr. Basil Dawley, the local Purina Dealer, took advantage of the tour, and was accompanied by the following friends from this district: Mr. Stewart Fisher, Mr. and Mrs. Ray Wilson, Mr. and Mrs. J. R. Popham, Mr. Wm. McVey, Mr. Douglas Durant, Mr. Roy Docksteader, Mr. Lynden McEwen, Mr. Harold McMenomy, Mr. Sherwood Coons and Mr. Hilary Weatherdon. All report a very enjoyable outing. They stopped off to take in the sights at Chicago, enroute home.


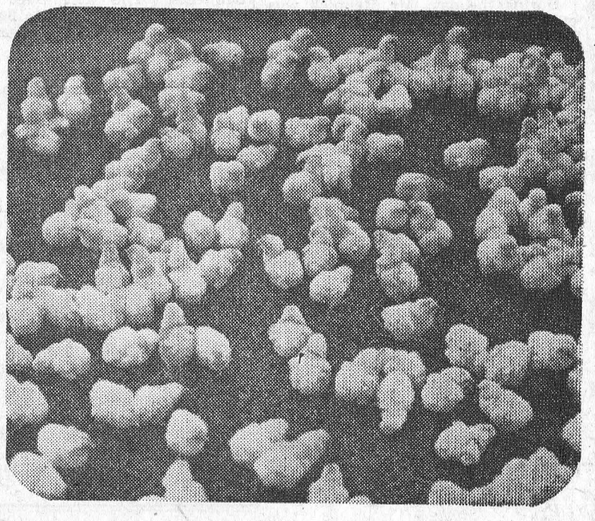

**A Sure-Fire Money-Making Pair . . .**
**The Best of Chicks *Plus* The Best of Care!**

If you can raise 90% of your chicks past the six-week danger point, you're well on your way to bigger poultry profits. Here's the way to do it!

Start with good chicks . . . chicks from well-bred, well-fed, healthy stock.

Give them good care . . . clean, dry, well-ventilated but draft-free quarters . . . plenty of water . . . lots of room to grow . . . and *very* important — feed them "Miracle" Chick Starter for the first six to eight weeks.




"Miracle" Chick Starter has everything a baby chick needs to feather out nicely, grow sturdy bones and healthy tissue. It's a perfectly balanced blend of nutritious, quality ingredients . . . designed to get chicks off to a fine, fast start. For best results, keep hoppers full.

***Don't Buy Feeds . . . Buy Results!***

**"MIRACLE" GROWING MASH**

**Don't start gambling, once your chicks are past the danger point. Follow through with "Miracle" Growing Mash. Pullets will develop faster . . . start laying earlier during the high-priced egg months. Your increased profits will repay the cost of "Miracle" Growing Mash many times over. All "Miracle" Poultry Feeds are available in both Regular and Pellet form.**




OF-88

**THE OGILVIE FLOUR MILLS COMPANY LIMITED**



# See Us . . .

**For Your Farm Machinery and Requirements.**

***FERGUSON* TRACTORS and FARM MACHINERY**
***For Immediate Delivery***

**USED MACHINERY FOR SALE**
1 Ford 1945 Tractor, 1 Horse-drawn Disc, 1 Horse-drawn Cultivator, 1 Horse-drawn Mower, 1 Horse-drawn Seeder, 1 Horse-drawn Corn Cultivator.

# HAMILTON'S
**GARAGE and SALES LIMITED**
**Telephone 488 - Chesterville, Ont.**



# SEE IT TODAY!

**New Ford Tractor**



Good news for farmers as the new Ford tractor makes its appearance across Canada. Features include an improved hydraulic system for implement control, new transmission with four forward speeds, automotive type steering, duo-servo brakes controlled by right foot alone, and many other improvements for increased driver comfort and efficient operation. First deliveries are also being made on the new line of Dearborn farm equipment. These implements may be used with all older models as well as the new Ford tractor.

**New Ford Tractor Price $1324**
***Complete with 10 Inch Rubber Tires and Starter***

**Order Now For Spring Delivery.**

# Harold Lannin
***Ford Sales & Service - - Winchester, Ont.***



NEXT WEEK AT THE
# "Picadilly Theatre"
WILLIAMSBURG, ONT.

**MONDAY, TUESDAY AND WEDNESDAY**

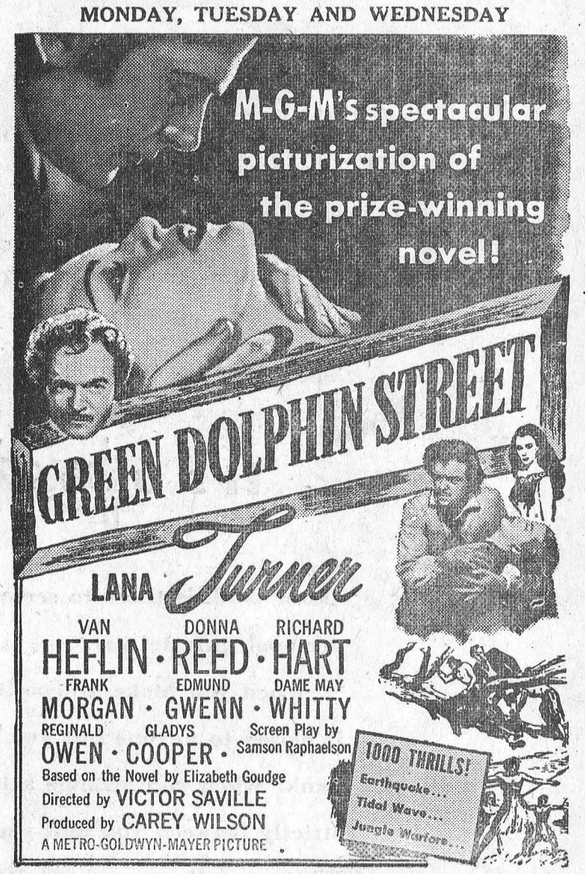


**THURSDAY, FRIDAY AND SATURDAY**

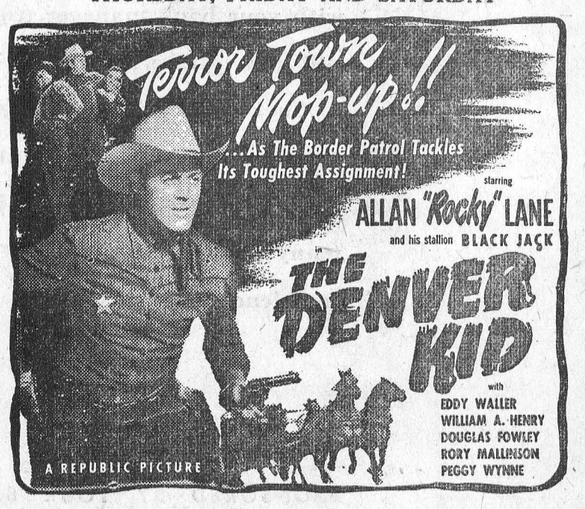



Sugar 'n Spice and Everything nice

PURITY

NEW! Sweet Buns

. . . and easy to make at home

Appetizing, satisfying, money-saving! Make up this Purity Flour Sweet Bun dough and in quick time you can have hot buns, fruit buns, spiced buns or iced buns . . . oven fresh.

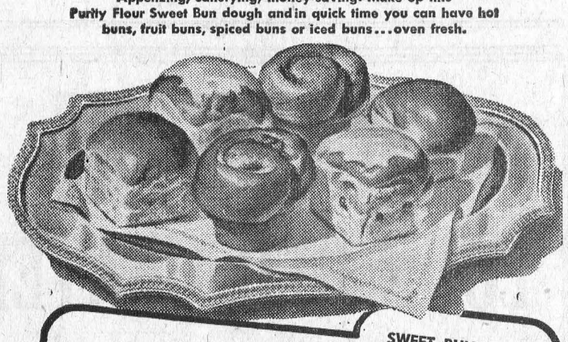

SWEET BUNS
Tested Recipe from the Purity Flour Kitchens—

1 cake compressed yeast
2 cups milk (scalded and cooled to luke-warm)
¼ cup granulated sugar
¼ cup shortening
1 egg
1 teaspoon salt
5½-6 cups sifted PURITY FLOUR

Soften yeast cake in luke-warm milk. Cream sugar and shortening and add well-beaten egg, salt, yeast and milk mixture. Add sufficient flour to make a dough soft enough to be conveniently handled, and knead until smooth. Place dough in a lightly-greased bowl and grease the surface of the dough lightly. Cover and leave in a warm place (80°-90°F.) to rise until it has doubled in bulk. Punch down and shape into rolls. Place on a greased baking sheet, cover lightly, and let rise until double in bulk. Bake in a hot oven (400°-425°F) for 20-30 minutes, or until light brown. Yield about 3½ dozen rolls.

FRUIT BUNS—Add 1½ cups currants or raisins, dredged with flour, before shaping the dough into buns. Just before baking, glaze with a mixture of 1 egg white and 2 tablespoons water.

CINNAMON BUNS—Roll dough out to a long narrow sheet ½ inch thick. Brush with melted butter. Mix 1 cup brown sugar with 1½ teaspoons cinnamon and sprinkle over dough. If desired ½ cup of raisins may be added. Roll up jelly-roll fashion and seal edge. Cut into 1 inch slices and place cut side down in well-greased muffin tins. Brush tops with milk and sprinkle with sugar and cinnamon mixture.

What a taste thrill . . . what a thrill to get a recipe that means so much wonderful food for so little money. And this recipe calls for Purity Flour . . . your favourite, the flour that's specially milled from fine hard wheat, the flour that means successful cakes, pies, cookies or buns, *every* time, *all* the time.

851-F-8

YOU NEED ONLY ONE FLOUR
PURITY FLOUR
FOR ONE RESULT--PERFECTION

Purity Oats--Grand for Breakfast

$1 buys you the famous PURITY COOK BOOK with its 875 recipes developed in the Purity Flour Kitchens. Send to your nearest Purity Flour Mills' office—St. John, N.B., Montreal, Que., Ottawa, Ont., Toronto, Ont., Winnipeg, Man., Calgary, Alta., Vancouver, B.C.

Name.....
Street.....
City.....Prov.....


## THE MIXING BOWL

BY Anne Allan
HYDRO HOME ECONOMIST

Hello Homemakers! There may be many ways to serve fish, but baked in aluminum foil will suit me anytime. The main reason is perhaps the good flavour we get when we eat it at the table in preferennce to the aroma in the house at bedtime whenever fish is fried. Fish is really steam-cooked when you wrap it in cookery parchment foil or paper so you do not see any brownness but we smother it with egg or tomato sauce anyway.

Leftover fish makes a favourite dish in the form of cakes or loaf. You combine cooked fish and mashed potatoes well, beating until fluffy and free from lumps. Then chill the mixture until it can be handled easily when shaping into cakes. Use only sufficient fat to cover the bottom of the frying pan. When you look over our recipe you will see that fish cakes are easy to make. And if you make your meal preparations well in advance the patties are better. They may be mixed in the morning, covered and set in the electric refrigerator. Then at dinner time they can be cooked in 8 minutes. Even the sauce to serve with them may be cooked in advance and reheated while the cakes are browning.

### BAKED STUFFED FILLETS

Dip 2 large fillets in salted milk (1 tbsp. salt to 1 cup milk). Place on oiled aluminum foil in a shallow baking dish. Cover each fillet with stuffing made as follows: Mix 4 cups of soft bread crumbs with 1 cup of chopped celery, 3 tbsps. chopped onion, 2 tbsps. melted butter or shortening, 3 tbsps. chopped parsley, 1-2 tsp. savory seasoning and 1-2 tsp. salt.

Dip 2 more fillets in salted milk and place on top of the stuffing. Wrap paper over fish. Bake in very hot electric oven (450 degrees) for 15 minutes. Reduce heat to 400 degrees and bake 25 minutes longer. Serve with tomato sauce or egg sauce. Yield: about 8 servings.

### EGG SAUCE

3 tbsps. butter or shortening, 1-2 tsp. dry mustard, 1 1-2 cups milk, 3 tbsps. flour, 1-4 tsp. salt, 2 hard-cooked eggs chopped.

Melt butter or other fat in top part of double boiler. Add flour, mustard and salt and blend. Add milk and cook over hot water, stirring constantly until thick. Add chopped hard-cooked eggs. Serve hot with fish cakes.

### QUICK TOMATO SAUCE

2 tbsps. fat, 2 tbsps. chopped green celery, 1 can condensed tomato soup, 2 tbsps. chopped onion, 1-2 cup of water, 1-4 tsp. chili powder or a few drops otbasco sauce.

Melt fat in heavy saucepan or frying pan. Add onion and green celery. Cook gently for 3 minutes.

Do not let onion become too brown.

Add water and simmer gently for 5 minutes. Add tomato soup and chili powder or tobasco. Heat and serve.

### FISH CAKES

2 cups cooked fish, 2 cups mashed potatoes, 1 beaten egg, 1 tbsp. margarine, salt and pepper, milk.

To the fish add the mashed potatoes which have been prepared as for the table use. Add beaten egg, melted butter and salt and pepper to taste. Add a little milk if the mixture is too dry. Shape into flat cakes, place in greased pan and brown in skillet pan—about 8 minutes. Serves six.

### THE QUESTION BOX

Miss J. C. says: The cherry sauce that we suggested for serving on pancakes is wonderful topping on ice cream. She serves a pitcher of hot sauce when the ice cream has been portioned to each one.

Answer: We agree.

Mr. T. F. says: What seasoning can be used for fish stuffing instead of poultry seasoning or onion.

Answer: We like cheese with the salted crumbs, or rice with tomatoes and bacon as a stuffing for halibut or whitefish.

Miss A. M. asks: Why do poached eggs stick to the bottom of the pan?

Answer: Water may boil too fast, pan may be too thin, or salt will cause eggs to stick. Salt when you cover them and set off the element to cook slowly.

## HINTS FOR THE HOME

**Vegetables**

Try to remember to cook all fresh green vegetables uncovered. This will keep their color a brighter green.

**Powder Stains**

Stains on a garment that are caused by face powder can be removed by sponging with turpentine.

**The Hands**

Grease and dirt will be much easier to remove from the hands if a little sugar is added to the soap lather, and the hands will be soft and white. Keep sugar for this purpose in a convenient place in a tin can with perforated top.

**New Shoes**

If talcum powder is sprinkled in new shoes, they will seem much more comfortable when worn for the first time.

**Scalloped Potatoes**

Scalloped potatoes will be delicious if they are made with potatoes that are not peeled. Scrub well, slice very thin, then continue in the usual manner.

**While Travelling**

If you find it necessary to write while riding in an automobile, train or bus, press the elbows into the body just above the hips, and you will find the task easy.

**Mashed Potatoes**

Mashed potatoes, or any other simi-vegetable, can be made light and fluffy by adding 1-2 teaspoonful of baking powder to every three cups of the mashed vegetable.

**Cooking Prunes**

To cook dried prunes, first wash them well, then cover with four inches of cold water, and allow them to soak overnight. Simmer very slowly for about an hour.

**The Aluminum Pan**

Always allow the aluminum pan to cool before pouring cold water into it to soak. The practice of pouring cold water into the hot metal will in time cause the pan to warp.

**Laundering Quilts**

When laundering quilts do not hang them on the clothesline by means of clothespins as this is likely to pull the inside part of the quilt apart. Hang the quilt across the lines and it will dry quicker and keep its shape.


READY TO SERVE YOU WITH . . . .

A Full Line of General Hardware.
Gilson and Easy Electric Washing Machines.
Easy Vacuum Cleaners—one year guarantee.
Fence Wire and Fencing Supplies.
Pumps and Pressure Systems, etc.
Japalac Paints and Enamels.
Findlay and Wingham Stoves.
Enterprise Furnaces.
Pedlar Barn Equipment.

KARL GUY
Plumbing, Hardware and Tinsmith
PHONE 37, SOUTH MOUNTAIN.





MORE PEOPLE ARE USING Long Distance MORE OFTEN

Our Long Distance operators now put through over 5 million calls a month — twice as many as six years ago. To-day more families keep in touch with one another and busy men get more things done by Long Distance.

Providing for this growing use of Long Distance is an important part of our vast expansion and improvement program. Thousands of new operators have been added — more are being selected and trained. Hundreds of new and improved switchboards and lines have been built — more are on the way.

With Long Distance as with local service, we want to put your calls through courteously, quickly and accurately—to give you even greater value by continuing to provide more and better telephone service at the lowest possible cost.

THE BELL TELEPHONE COMPANY OF CANADA



LOOK AT THE GREAT NEW Plymouth! AND COMPARE

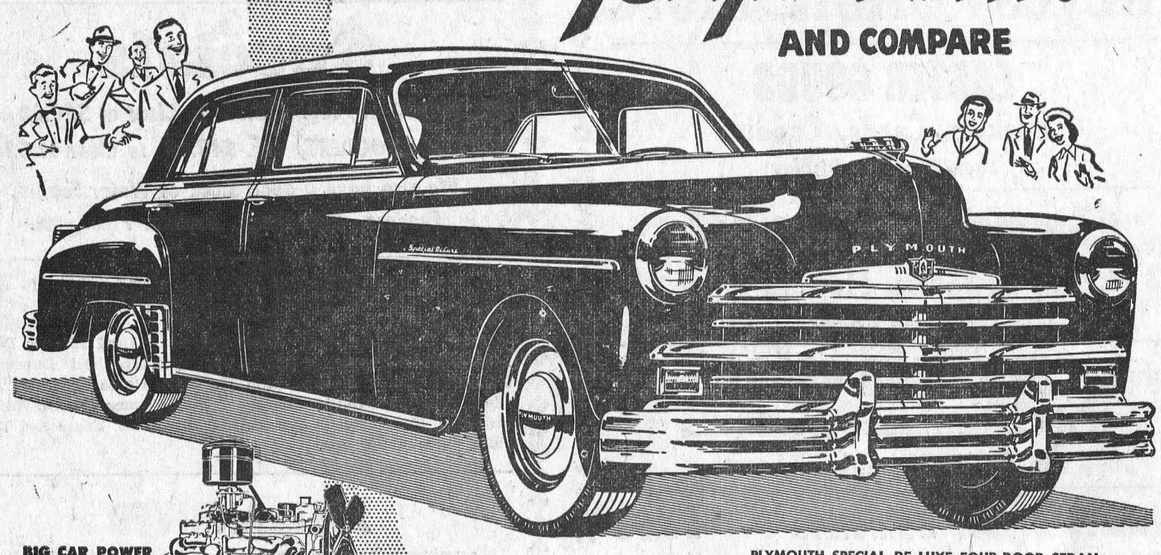

PLYMOUTH SPECIAL DE LUXE FOUR-DOOR SEDAN
Including Special Equipment . . .*

BIG CAR POWER



Plymouth engine improvements include: higher horsepower (97); higher compression ratio; automatic choke; better fuel delivery; smoother warm-up; longer spark plug life.

BIG CAR COMFORT



With longer wheelbase, better cradling of passengers, improved springing, chair-height seats and roomy interiors, Plymouth gives you "big car" comfort.

BIG CAR VISION

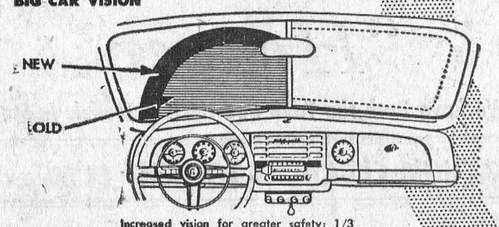


Increased vision for greater safety; 1/3 larger windshield; 1/3 larger rear window. More efficient windshield wipers with over 61% greater sweep.

COMPARE PLYMOUTH FOR STYLE... RIDE...ROOMY COMFORT... SIZE!

**Compare the *new* Plymouth!** You'll find its styling smart . . . and functional too! Plymouth styling allows ample head, leg and shoulder room in both front and rear seats. It provides wide-angle vision for greater safety. Its doors permit easy entrance and exit. Plymouth's stylish "bustle back" allows a spacious luggage compartment. Its fender openings permit easy servicing of tires and the quick application of chains, when necessary. Plymouth's functional styling retains fenders, so that with Plymouth a minor scrape does not mean a *major* repair.

Compare the *new* Plymouth for comfort! Plymouth's body is more dust-proof and is rust-proofed for a longer, *brighter* life. Its longer, 118½" wheelbase allows passengers to be seated even farther ahead of the rear axle, for greater comfort. Note Plymouth's roomy interior . . . its rich, Fashion-Tone upholstery . . . its comfortable chair-height seats. Try them! Lounge back and s-t-r-e-t-c-h . . . you'll like their comfort.

Compare the *new* Plymouth's ride! Better insulation and softer rubber body mountings minimize road noises. Its soft-acting coil front springs, airplane-type shock absorbers and low-pressure, Super Cushion tires all contribute to its incredibly smooth, relaxing ride.

Compare Plymouth! . . . outside, inside and under the hood! When you do, you'll agree that PLYMOUTH brings you more of the things you *really* want in an automobile.

*Rear Fender Stone Shields and Whitewall Tires

YOU CAN SEE THE GREAT NEW PLYMOUTH AT—

W. J. L. BOYD & SONS' GARAGE, WINCHESTER, ONT.



ONTARIO

WILL 179,567 MORE BE KILLED OR INJURED?

During the past 15 years 9,567 persons have been killed and 170,000 injured in motor vehicle accidents in Ontario.

*If the present rate continues* it is estimated that the same number will be killed and quite as many injured in accidents on our streets and highways within the next 15 years.

The Department of Highways, the police and other organizations and agencies are working to reduce this needless waste of life, health and property. But the final solution of this problem is *Yours*—the drivers and the pedestrians. YOU AND ONLY YOU CAN STOP ACCIDENTS.

Accept your responsibility as a citizen and do your part each day to make highway conditions safe.

CHECK YOUR DRIVING TODAY

*What is your honest rating on the following test?*

DO YOU ALWAYS—

1 Exercise good judgment when driving?
2 Make sure the road is clear ahead before passing?
3 Stay in your traffic line?
4 Keep alert for what other drivers or pedestrians may do?
5 Come to a full stop at a through street?
6 Keep your mind on your driving?
7 Signal when stopping or turning?
8 Approach intersections cautiously?
9 Avoid passing on curves and hills?
10 Take extra care in the presence of pedestrians?

DRIVE AS YOU WOULD HAVE OTHERS DRIVE

ONTARIO
DEPARTMENT OF HIGHWAYS
GEO. H. DOUCETT
MINISTER

HW 149

## SOCIAL AND PERSONAL

Mrs. A. E. Holmes visited Mr. and Mrs. Ernest Holmes, of Winchester, on Friday.

* * * *

Mr. and Mrs. Josslyn Dixon, of Brockville, are visiting at the home of the former's parents, Mr. and Mrs. George Dixon, Winchester.

* * * *

Mr. Howard Robinson, of Lethbridge, Alta., spent a few days this week with Mrs. MacCourtie and Mr. and Mrs. J. R. Johnston, and also called on other friends and relatives. Mr. Robinson has been away from Winchester for about 50 years.

Miss Marjorie Twiname spent the week-end at Toronto and Welland.

* * * *

Mrs. Bert Smith, of Smiths Falls, was visiting friends here during the week-end.

* * * *

Mrs. A. E. Holmes and Mrs. Robert Holmes had dinner with Mr. and Mrs. Fred Holmes on Thursday.

* * * *

Mrs. A. E. Holmes, of Winchester Springs, spent Wednesday with Mr. and Mrs. Hobart Holmes and family, of Winchester.

* * * *

Mr. and Mrs. H. K. Phillips and family, of Ottawa, spent Sunday with Mrs. Philips' parents, Mr. and Mrs. John McAuley, and Norma.

* * * *

Mr. Fred Henderson, of Campbell's Bay, Que., was the week-end guest of his sister, Miss Phyllis Henderson, and his brother-in-law, Mr. Harry Flora.

* * * *

We are sorry to hear that Mrs. B. L. Carr, of Morrisburg, was taken to the Kingston General Hospital on Monday morning. We all wish Mrs. Carr a speedy recovery.

* * * *

Mr. Josslyn Dixon, Butcher at the Superior Food Market, Brockville, underwent a successful operation at the Vincent de Paul Hospital, Brockville, last month.


# Grocery Specials

FOR FRIDAY AND SATURDAY

PHONE 46

BUTTER .....At Cost Price
AYLMER SLICED APPLES, for Pies. 28 oz. Tins. 2 for 25c.
GRAPEFRUIT JUICE, 20 oz., 2 - 23c
DYSON'S SWEET MIXED PICKLES 16 oz. Jar, 26c.
YORK BRAND FANCY QUALITY TOMATO JUICE, 20 oz. tins, 2 - 25c

**MacIntosh's Groceteria**

Phone 46. - Open 7.30 - 6.00.
You Order—WE DELIVER.
Winchester - - Ontario


## LOCAL AND GENERAL

**Minister To Speak.**

Rt. Hon. J. G. Gardiner, Minister of Agriculture, is to be the chief speaker when a Liberal nominating convention for the Federal riding of Grenville-Dundas is held in the town hall at Spencerville on the evening of Wednesday, March 30th.

**Will Be 90 On Sunday.**

The Press joins in extending congratulations to Mrs. Carson McVey, mother of Mrs. John Stewart, of town, who will observe her 90th birthday on Sunday, March 27th. Mrs. McVey is still enjoying good health and spends much of her time knitting.

**Elected Legion Zone Commander.**

At the Spring Zone Rally of Zone G3, Canadian Legion, held at Morrisburg recently, Mr. Ernest R. Summers, of this place, was elected Zone Commander for a two-year period, succeeding Mr. A. G. Jarvis. Mr. F. B. Byers, of Cardinal, was appointed Deputy Zone Commander.

**Engagement Announced.**

Mrs. Alice C. Harper, of Calgary, Alta., wishes to announce the engagement of her only daughter, Kathleen Constance, to Mr. John Watson Christie, elder son of Mr. Ernest J. Christie and the late Mrs. Christie, of Winchester, Ont. The marriage will take place on April 9th at St. Phillip's Church, Montreal West.

**Theatre Coming Along Fine.**

Winchester's new theatre, being sponsored by Messrs. W. C. MacDonald and H. T. Meldrum, has now taken shape, with the completion of the walls of the structure by the Dodge Construction Company, of Cardinal, last week. It is expected the roof will be in place by the end of this week. According to present plans, the theatre will start operating early in June.

**Arena Closed For Season.**

The local arena was closed for the season on Saturday evening. Although the ice surface was still good in the rink, there had not been sufficient patronage during the past couple of weeks to continue its operation—that is from a financial standpoint. Getting off to a late start and with hockey games greatly curtailed this season, the Arena will do well if it breaks even on operating costs. The sale of season's tickets was also away below average due to the late opening. March, however, was the best month for maintaining the ice surface, as the mild weather of January and February caused it to go soft on several occasions.

**Local Boy Is Champion Judge.**

Mr. James MacDonald, son of Mr. Allan MacDonald and the late Mrs. MacDonald, of Ormond, was awarded the prize for being Champion Judge of Livestock and Agricultural Products at the annual College Royal, held at O.A.C., Guelph, a few days ago. Jim is a student there. In the judging class he was awarded 708½ points out of a possible 750. In addition to a cash award, he won a $40.00 wrist watch for his efforts. Jim also took part in the showman classes, but as he says, he is a better judge than a showman, and didn't rate very high in that department. His father was among the 4000 people who were present at the show.

**Interview Highway Minister.**

Concerned over the possibility of the Department of Highways re-routing Highway No. 43, which connects Smiths Falls with Alexandria and serves the villages of Chesterville and Winchester, the Chamber of Commerce and councils of those places sent a deputation to Toronto last week to wait on the Hon. George H. Doucett, highways minister. Representing the village of Winchester was Reeve Walter Moffat and Mr. Arnold Dukelow for the Winchester Board of Trade, while Mr. John Turner represented the Corporation of Chesterville and Mr. George Barkley the Chesterville Chamber of Commerce. Arrangements for the interview was made by the local member, the Hon. Geo. H. Challies. The deputation was assured that their request would be given every consideration at the proper time.






## Sunday In The Churches

**SUNDAY, MARCH 27th, 1949.**

**"Reaching From Heaven"**

The religious film, "Reaching From Heaven," will be shown in the United Church on Saturday evening, March 26th, at 8.00 p.m. It has a challenging message. It is Christian! Romantic! Dramatic! and Exciting! At least an hour and a half of real Christian Education and entertainment.

**UNITED CHURCH OF CANADA**
**Rev. Norman J. Thomas, Minister.**

Winchester: Worship at 10.30 a.m. Subject: "The Church and the Means of Grace." Sunday School, Bible Classes and Minister's Communicant Class at 11.30. Evening Worship at 7.30 p.m. Prayer Service Wednesday at 7.30 p.m. Harmony: 2.15 p.m., Sunday School; 3.00 p.m. Worship.

**WESLEYAN METHODIST CHURCH**
**Rev. Henry Kielty, Minister.**

Winchester: Sunday School at 9.45 a.m. Morning Worship at 10.45 a.m. Evening Evangelistic Service at 7.30 p.m. Prayer Service Wednesday, 7.30 p.m. Youth Service Friday at 7.30 p.m. Theme: "The Christian as a Citizen." Hallville: Sunday School at 2.15 p.m. Afternoon Service at 3.00 p.m. Cottage Prayer Service on Tuesday at 7.30 p.m.

**PRESBYTERIAN CHURCH**
**Rev. Iver D. MacIver, Minister.**

Winchester: Sunday School at 10 a.m. Worship Service at 11.00 a.m. Subject: "The Challenge of a Hymn." The Sacrament of the Lord's Supper will be observed. Worship at 7.30 p.m. Subject: "When Jesus Wept." The Preparatory Service will be held on Friday, March 25th, at 8.00 p.m. with the Rev. Eric Larsen, of South Mountain as the speaker. Winchester Springs: Sunday School at 1.30 p.m. Worship at 2.30 p.m.

**ANGLICAN CHURCH**
**Rev. Leon B. G. Adams, Rector.**

MOTHERING SUNDAY, LENT 4. St. Matthias' Church, Winchester, 9.00 a.m., Holy Communion, and 7.30 p.m., Evensong and Address on "Spiritism." St. Peter's Church, South Mountain, 3.00 p.m., Evensong and Address. Today is the Church's "Mother's Day." Flowers will be blessed and distributed to all mothers and married women present at the services. Wednesday, March 30th, at St. Matthias' Church, 7.30 a.m., Holy Communion, and 7.30 p.m., Lenten Service and Address.

**BAPTIST CHURCH**
**Mr. Ben Richardson, Minister.**

Sunday School at 10.00 a.m. Morning Worship at 11.00 a.m. Subject: "Walking With God." Evangelistic Service at 7.30 p.m. Subject: "Sowing and Reaping." Prayer Service on Wednesday at 7.30 p.m.

## BIRTH

At the District Memorial Hospital, Winchester, on Thursday, March 17th, 1949, to Mr. and Mrs. Fred Lewis (nee Helen Acres), of Osgoode, Ont., a daughter.

## BETWEEN MEALS

(Stratford Beacon-Herald)

With the upping of air speeds, the flier who lunches in New York and picks up a hamburger on his arrival in California is eating between meals.

Has your Subscription expired?

## THE FOOL AND HIS LIFE

(Chatham Daily News)

The motorist who places all ance on his brakes is always the orist who goes to the hospital. motor car has not yet been dev to the point where it can thi a traffic problem for its owne

Regrettable though it be, t ver will have to do some think himself. Until he regards his as only a help and his commor as his own best guide, week-e cidents will continue to pile u variably they are stupid acci Unfortunately a lot of them ar fatal accidents.


# FRIDAY and SATURDAY SPECIALS

**BUTTER 60c lb.**

Aylmer Cr. Corn 20 oz. 2-35c
Flutto, Per Pound - 33c
Campbell's Cake Mixes 28c
*Chocolate, Gold and Spice.*

**REYNOLD'S MEAT MARKET**
Phone 85, Winchester

# Come To ELLIOTT'S

FOR

Good Values, Good Service

**SEE OUR FRUIT COUNTER**
*Always Fresh Goods*

JELLY POWDERS .....3 for 25c
APPLE JUICE, 20 oz. .....2 for 25c
NEW CAMPBELL'S CAKE MIX, 30c
ASSORTED SOUPS .....4 Tins 25c
CLARK'S MEAT SPREADS, 2 for 29c
GOOD OLD CHEESE .....55c lb.

**Tender Beef - Lean Pork Cuts**

**ELLIOTT'S MEAT MARKET**

## Anticipate Your Spring Requirements

All indications point to a **very** busy Spring, with some materials, previously in short supply, now somewhat easier to obtain. This does not apply however to Millwork—sash, doors, trim, etc., flooring, nor to many of the wallboards such as Gyproc, Sheetrock, Ten-test Insulboard, or Ten-test and plasterboard lath.

Previously, much framing material such as joists, 2x4's, and sheeting, had to be purchased in whatever specifications were available. This situation has now changed to some extent and you may now order to strict specifications with some hope of obtaining same.

It is not necessary for us to point out the savings in being able to go ahead with a job without waiting for material. So if you are planning to build or renovate this year we advise placing your orders with us now **for delivery when required** so unnecessary hold-ups will as nearly as possible be avoided.

**H. S. LANNIN LIMITED**

Successors to The M. F. Beach Co. Ltd., Winchester, Ont.
MANUACTURERS OF LUMBER, SASH & DOORS, FRAMES, TRIM, ETC., AND RETAILERS OF BUILDING SUPPLIES
WINCHESTER - - - ONTARIO

# SPECIALS

FRIDAY and SATURDAY

JAM FILLED COOKIES....2 lb. 39c
CHOC. MARSHMALLOW COOKIES 29c per lb.
PURE LARD .....20c lb.
FANCY RED SALMON, ½'s,....33c
FLORIDA ORANGES, 216's..37c doz.
STANDARD PEAS .....3 for 25c
FRESH LETTUCE .....2 for 25c
CREAMERY BUTTER .....At Cost

**MacPherson & Summers**

COLD STORAGE - Phone 253
EAST END MARKET Phone 80

# Morgan's

**Men's & Boys' Shop**
"Where Quality Counts."

Just received a new shipment of Gabardine Suits, sizes 35 to 44. As this was the same one we had last year, customers who bought same know the value they got. They are Wool Gabardine, priced at $45.00 and $50.00. Colours in stock, Brown, Cocoa, Blue and Grey.

We have had a shipment of Top Coats in imported Gabardine and there is just one, size 38, left. We will have more of these in about three or four weeks. If you want a good Gabardine Coat, let us know and we will put your name down and let you know when they arrive. Several have already requested that they would want a coat when they arrived. The reason we ask for your name is because this coat is not easy to get. I am only allowed so many. I have orders now from customers in other towns who say it is nicer than any they have seen.

We have several styles of Greb Work Boots on hand. This shoe is full-grain leather and not split. Customers from all over have recommended this boot. We get it direct and can save you money for quality footwear.

In Overalls we just carry two makes, Walker's and Peabody, and we carry sanforized only. The companies wanted us to buy unsanforized also to compete with other stores, but we wanted quality garments, as we have these overalls going as far as Brockville.

We also have smocks of equal value. We also carry Streamlined Overalls, zipper front.

We buy our goods direct from the manufacturer and are able to offer you high quality at a right price. Our lines are all open for inspection. Come in, you are always welcome.

**E. A. MORGAN**
Phone 326. - - Winchester.

# Keyes' CASH Store

**EASTER GOODS**
Baskets, Cards, Candies
*Look Over Our Display*

**Garden Seeds**
3 pkgs., Vegetables, Flowers - 10c
*Now on Display*

**NEW YARD GOODS**
Prints, Ginghams, Broadcloths
Best Assortment in Town

*Ladies Zipper Rainettes - $3.98*

**RUBBER BOOTS**
Kiddies', Boys' and Women's
*Gutta Percha Made*

**PAINT PAINT PAINT**
*All Colours In Stock - - 95c qt.*

*Full Line of Table Oilcloth*

**OCCASION CARDS**
Largest Display in Town

*One Only Ladies Gabardine Coat*
Size 16, Slightly Worn - $15.00

**J. H. KEYES**
Telephone 16 - - Winchester, Ont.

# TRADE IN YOUR OLD HEATER NOW!

HIGHEST PRICES ALLOWED FOR YOUR PRESENT HEATER ON A NEW G. M. HEATER

SEE US TODAY FOR A REAL BARGAIN!

**Limited Supply**
PRESTONE at $5.25 Gallon

**MELVIN MOTORS**
Winchester, Ontario.

24-HOUR TOWING SERVICE 24-HOUR
GARAGE PHONE 113. SERVICE STATION PHONE 115.

# Woods' Hardware

PHONE 109W. - - Winchester, Ont.

**Specials**

*OIL BROODERS, reg. $28.35 to Clear at $20.00 each.*
*ELECTRIC BROODERS, reg. $43.00 to Clear at $35.00*
*We also have a good stock of Water Founts, Feeders, Peat Moss, Brooder Pipes, etc.*

**GENERAL SUPPLIES**

Two Used Coal & Wood Ranges, 1 Used Electric Range, 1 Used White Enamelled Range with pot-type Oil Burner installed; 1 set of Heavy Team Harness; Horse Collars; Team Lines, Set of Bridles, Halters, 1 Used Connor Electric Washing Machine; New Electric Ranges and Rangettes; Enamelled Water Pails, Combinettes, etc.

**JUST ARRIVED**

SUNSHINE DELUXE BOYS & GIRLS BALLOON WHITE-WALL TIRED BICYCLES. They are Beauties.

Your Valued Patronage Solicited.

*Think Twice Before Buying An Electric Cleaner!*
*There's No Other Cleaner Like The*
*"Hoover"*
*We have Both the Tank and Upright Models In Stock.*

**VACUUM CLEANERS TO RENT $1.00 a day**

**VICE & CRAIG**
Successors to J. L. Dixon & Son
Furniture Dealer - Funeral Director - Ambulance Service
TELEPHONE 13 - - WINCHESTER, ONT.