# WINCHESTER PRESS

VOL. SIXTY-FIVE. WINCHESTER, ONT., THURSDAY, NOVEMBER 27th, 1952. NO. 27


## *Former District Couple Observe Golden Wedding Anniversary*



Mr. and Mrs. Simon G. Ouderkirk

In honour of their Golden Wedding Anniversary, which they observed on Tuesday, November 18th, Mr. and Mrs. Simon J. Ouderkirk, of Rome, N. Y., were feted at a surprise party, held at their home, 107 Frederick St., on the previous Saturday. The Anniversary Party was arranged by their daughter, Mrs. Donald H. Workman, of 736 W. Dominick St., Rome, and was attended by the eight children of the celebrants, Mrs. Ouderkirk's sister, Mrs. Frank Marcellus, of Earlsville, and 25 guests.

During the evening, Mr. and Mrs. Ouderkirk were presented with a three-tier wedding cake, a purse of money and several individual gifts.

Born at Finch, Ont., on March 6th, 1886, Mrs. Ouderkirk was the former Miss Gertrude Baker. Mr. Ouderkirk was also born at Finch on December 4th, 1881. They were married in the Methodist Church, Crysler, on November 18th, 1902, by the late Rev. Basil Thompson.

Following their marriage, they continued to reside in this district, several years of which were spent on a farm in Mountain Township, where they are well-known.

They took up residence in Rome, N. Y., in 1926, where Mr. Ouderkirk worked as a carpenter until 11 years ago, when ill health forced him to retire.

A member of the First Methodist Church, Rome, he holds the Royal Arch and Scarlet Degree in L.O.L. No. 928, Finch.

Mrs. Ouderkirk is at present a member of the staff of Nelson's Dept. Store, Rome. Keenly interested in church work, she served as Suprintendent of the Junior Department of the First Methodist Church, Rome, for several years.

Mr. and Mrs. Ouderkirk's eight children, all of whom were present for their parents' Fiftieth Wedding Anniversary, are: Mrs. Lynn Evans, Mrs. Donald H. Workman, William F., Bruce G. and Keith S. Ouderkirk, all of Rome; Gerald B., of Syracuse; Mrs. John Edwards and Mrs. Beulah Culley, both of Rochester. There are 14 grandchildren.

To Mr. and Mrs. Ouderkirk, the Press joins with their many friends in extending congratulations.

## Coming Events

**W. H. S. COMMENCEMENT BEING HELD TOMORROW AFTERNOON**

The Annual Winchester High School Commencement will be held to-morrow afternoon at 1.30 p.m. in the Winchester Theatre. The guest speaker will be Mr. Donald C. Rowat, B.A., A.M., Ph.D., Assistant Professor of Political Science, Carleton College, Ottawa, and a former graduate of Winchester High School. Everyone welcome.. 27c

**FOOD SALE IN TOWN HALL THIS SATURDAY**

A Food Sale, conducted by the Cass Bridge Unit of the Hospital Auxiliary, will be held this Saturday, November 29th, at 2.30 p.m., in the Town Hall. All proceeds go to the hospital. Come and buy your week-end baking. 27p

**WANT TO WIN A CHRISTMAS TURKEY?**

The Iroquois Lions Club will give you an opportunity to win a lovely Turkey at the annual Turkey Bingo in the Iroquois Town Hall, on Thursday, December 11th, at 8 p.m. Advance ticket holders get One Free Game in addition to the regular Fifteen Games for $1.00. Five specials, one extra special, and a Share-the-Wealth. Free storage till Christmas for Turkey. For tickets, write D. E. Roberts, Secretary, Lions Club, Iroquois. 27-28c

**W. D. M. H. AUXILIARY MEETING**

The Winchester District Memorial Hospital Auxiliary will meet on Thursday, December 4th, at 8.00 p.m. in the Town Hall, Winchester. Come and help make plans for this year's projects.

Mrs. Lyle Marcellus, Sec'y.

**DUNDAS-GRENVILLE AYRSHIRE ANNUAL BANQUET TO BE HELD HERE**

The Dundas-Grenville Ayrshire Breeder's Annual Turkey Banquet will be held in the Winchester United Church Hall on Friday, November 28th, at 7.00 p.m. W. E. Tossell, Professor of Field Husbandry at O. A. C., Guelph, will be the guest speaker. There will be presentations and entertainment. Tickets $1.40 each. 26-27c

## Shooting Match

For Roosters and Turkeys, will be held at the farm of Mr. Lorne Cook, 2 miles East of Iroquois, on Highway No. 2, this Saturday, Nov. 29th, at 1.00 p.m. .22, open sights, to be used. 27p

## *Friends Honor Mr. and Mrs. Wesley Patterson On 50th Wedding Ann'y*

Yesterday, November 26th, marked the Fiftieth Anniversary of the wedding of Mr. and Mrs. Wesley Patterson, of Burritt's Rapids, former residents of Winchester and district.

To celebrate the event, Mr. and Mrs. Patterson were "At Home" to all who wished to visit them on Sunday afternoon and evening last. Nearly 200 relatives and friends from Winchester, Brockville, Cardinal, Ottawa, Kemptvillle and the surrounding district took advantage of the occasion to call at the home and extend personal greetings to the couple.

Gold streamers decorated the rooms, and the tea table was attractively centred with a three-tier wedding cake, also a vase of bronze chrysanthemums, a gift from an Ottawa florist.

During the afternoon, Mrs. Patterson was presented with a star brooch, with diamond inset, by Miss Ethel Dell, deputy mistress, L.O.B.A., No. 737, Burritt's Rapids Lodge, and Miss Annie Green, most worshipful grand secretary, L.O.B.A., on behalf of the lodge of which Mrs. Patterson is still a member. She was also presented with a corsage bouquet of mums.

An address, on behalf of the church and community, was delivered by Rev. C. Legrow.

The celebrants were the recipients of many beautiful gifts, and Mrs. Patterson received a cablegram from her brother, Robert Smith, in Glasgow, Scotland, extending congratulations to her and her husband on their Golden Wedding Anniversary.

Mr. and Mrs. Patterson were married at Winchester on November 26, 1902, by the late Rev. S. J. Hughes. Mrs. Patterson was the former Miss Elizabeth Smith, daughter of the late Mr. and Mrs. James Smith, of Glasgow, Scotland. Mr. Patterson was a son of the late Mr. and Mrs. Richard Patterson, of Cass Bridge.

Relatives present at the celebration on Sunday were Mrs. Patterson's two sisters, Mrs. Alfred Taylor, of Toronto, and Mrs. William Middleton, and Mr. Middleton, of Ottawa; and Mr. Patterson's brothers and their wives, Mr. and Mrs. James Patterson, of Cass Bridge; Mr. and Mrs. Richard Patterson, of Mountain, and Mr. and Mrs. Army Patterson, of Brockville.

Serving was done by the couple's daughter, Miss Jean Patterson, Miss Carole Stinson and Miss Audrey Lackey.

Ladies who poured tea were Mrs. Alf. Taylor, Mrs. Wm. Middleton, Mrs. Noel Lackey, Mrs. W. F. Workman, Mrs. Edgar Turner, Mrs. R. Munro, Miss Elizabeth Rock, Mrs. W. Wright and Mrs. H. Stinson.

## CARETAKER WANTED

**FOR WINCHESTER RINK**

Applications for the position of Caretaker for the Winchester Skating Arena will be received by the undersigned up until 6 o'clock on Saturday evening, November 29th. Applications should be in written form, stating what wages per week are expected.

W. F. Workman, President.
Winchester, Ont.
27c

NO QUALIFICATIONS FOR COUNCIL

## Second Nomination Will Be Held Thursday Evening, December 4

When the time for filing qualification forms expired at 9 o'clock on Saturday evening, only two candidates out of a total of thirty-one nominated on Friday evening for the offices of reeve, four councillors and three public school trustees, had qualified. They were Messrs. Robert Vice and Arnold Duncan. They qualified to stand as candidates for Public School Trustees, and as a result were elected by acclamation, with one vacancy on the Board still to be filled. Retiring members are Messrs. Randall Wylie, Howard Biccum and Ken. Annable, all of whom were re-nominated at Friday's meeting but failed to qualify.

For the office of reeve, there were five nominations, namely: Reeve Walter Moffat, Councillors John Fader and Howard Fetterly, and Messrs. J. K. Ault and Sam Ault. There were no qualifications.

For the four Councillor seats, the following were nominated: Messrs. John Fader, Howard Fetterly, Ed. Boyd and Jack Rennison, all members of the 1952 Council; Messrs. Hugh Wilson, Robert Woods, Harvey MacIntosh, George Elliott, Howard Biccum, Percy Roberts, Dr. Stirling Dawley, W. J. L. Boyd, W. F. Workman, Sam. Ault, Kenneth Ault, Earl Freeland, Harold Levere, Bower Potter, Max Boyd. All declined to run.

Nominated for village school trustees,three to be elected for two-year terms—Messrs. Gilbert Raistrick, Arnold Duncan, Randall Wylie, Howard Biccum, Hugh Balkwill, George Elliott, Earl Freeland, Percy Roberts, Robert Vice. Messrs. Vice and Duncan qualified.

The failure of a sufficient number of candidates to qualify necessitates the holding of a second Nomination meeting in Winchester, the date of which has been set for Thursday, December 4th, between the hours of 7 and 8 o'clock, with an election, if necessary, to be held on Monday, December 15th. See official advt. elsewhere in this issue.

## *Most District Councils Were Returned By Acclamation*

**Interesting Reports Given By Members of Local Board**

Municipalities around Winchester will be almost election free this year, as Winchester, Mountain and Williamsburg townships have decided to return their Municipal Council all by acclamation. Winchester Village has, as yet, to return any civic officials, as none of the nominees qualified on Saturday. This state of affairs necessitates the holding of another nomination meeting, anounced elsewhere in this issue, as are the names of those nominated Friday evening.

Osgoode Township apparently takes its municipal politics in a serious fashion, as that municipality will have a "hot" election for all seats.

**Local Nomination Meeting**

A better than average number, 65, ratepayers attended the nomination meeting here on Friday evening in the Town Hall to hear the local administration give excellent reports of the several civic departments. Mr. Chester R. Robinson, clerk, presided.

**The Reeve Reports**

Reeve Walter Moffat, elected by acclamation last year, once again thanked the ratepayers for returning him to office and also extended gratitude to a willing and co-operative council. He said that Winchester had enjoyed a good year and will probably end the current year with a small balance. Reeve Moffat said that the council was well aware that a war was being fought in Korea, and that Winchester veterans of this campaign would not be forgotten. When this war ends, he said, a welcome home for all the boys will be held at the same time.

Regarding the Civil Defence question, which was brought up at the 1951 nomination meeting, he said that a committee in charge had been formed and included Messrs. William Servage, Stuart Corry, Harry Flora and himself. Winchester, in the case of war or invasion, would be used as an evacuation centre, because of certain facilities the town offered. This committee has met several times during the year and several questionnaires have been filled out and returned to Civil Defence headquarters.

Winchester's contribution towards the Counties' rate this year was almost $11,000.00, which accounted for a goodly proportion of the local mill rate, which now stands at 50. There is very little can be done about this increasing rate, he said, and all municipalities in the counties must share the respective costs. Itemizing the counties' rate, he said the roads took the greatest amount, totalling $3756.00, of which a subsidized amount will be returned. The Glen-Stor-Dun Lodge was next on the list in the way of high costing items. Reeve Moffat said that the lodge was doing a fine job, and that Winchester's share towards the upkep of it in 1952 was $1650.00. The Justice department this year brought down a higher rate because of the two murder trials. The local rate for this department was $689.00. Other payments to the counties included: Indigent patients, $540.00; S., D. and G. Health Unit, $559.00; and Children's Aid, an independent department, $1558.00. Reeve Moffat said that the Winchester District Memorial Hospital received a grant of $2000.00 from the counties this year. General expenses, he said, came to $1492.00.

**Financial Report**

A comprehensive report of town finances was presented by Councillor F. J. Rennison. Mr. Rennison also gave a highly interesting set of figures comparing the 1951 and 1952 totals. At the present time, Councillor Rennison said, a surplus for the year ending December 31st had been estimated at $4,000. He said, however, this total will very likely diminish and will in all probability be closer to $1,000 when the final figures are known. Winchester's assessment for 1952 totalled $933,000, compared to the 1951 figure of $908,000. Taxes this year were expected to bring in $46,700.00. Councillor Rennison paid high tribute to the present administration whch, he said, had worked as a team.

**Hydro Report**

Councillor John Fader gave a brief but thorough resume of the Winchester Hydro System in 1952. He said that increased revenue this year had been overshadowed by the continued high costs of operation, etc. In a breakdown of figures, Mr. Fader said that Domestic consumers paid $10,961.; commercial, $8,228.; power, $7,294.; and the 1951 refund came to $3,749, making a total of $35,997.00. The break-down in disbusements showed that the municipality purchased power at a cost of $23,017.00, and that labour and truck charges were only $1469.00. Commenting on this relatively low figure, Mr. Fader was high in his praise of the local superintendent and his staff for the complete co-operation received during the year. He announced that a start had been made on the re-distribution of the town Hydro System. Already certain streets have been finished, and the estimated cost this year will be in the vicinity of $10,000. This necessitated the sale of $7,000 in bonds which the local Hydro System had in reserve. Councillor Fader forecasted that the 1953 rates would remain about the same.

**Roads and Bridges**

An efficient run-down on expenditures on roads and bridges was given by Councillor Edwin Boyd. The major expenditure in this department this year resulted from the improvement made on certain sidewalks in the town. A contract was let to Faulkner & Thompson of Morewood for the reconstruction of some sidewalks which the council thought needed repair, and which could be done at a lower rate by contract than by the town hiring labour and overseeing the job. The contract let to Faulkner & Thompson was for $3485.00. Little work was done on town streets, as these thoroughfares were placed in good condition last year and needed little attention during the current year. The big improvement on streets this year was the resurfacing of St. Lawrence Street and Main Street West by the Harvey Construction Company, which repaved Highway No. 31. This was completed at a cost of $1109.00. Of this amount, a 50 per cent. subsidy will be returned to this municipality by the Provincial Government.

Councillor Howard Fetterly gave a general summary of property and finances and also said that the fire hall had been repainted and generally fixed up. He also said that council had placed an estimate of $2,000 for the necessary repairs that had to be made to the Town Hall next year.

**Public School Board**

Chairman Charles Cross gave a detailed report of the Winchester Public School. He said that total receipts at November 15th were $15,798.72, compared to $13,046.59 in expenditures. Although the cash balance as of November 15th is $2,752.13, the expected balance at the end of the year would be closer to $1,000.00. The chairman of the School Board also said that increases in cost of operation and teachers' salaries made to-day's job on the school board more difficult. All books and other school equipment are supplied to the public school students today, he said.

**Chamber of Commerce**

For the first time in the history of a nomination meeting in Winchester, the president of the Chamber of Commerce gave a report of Chamber activities. One of the reasons for this precedent was the interest being shown by ratepayers in water and sewerage, which the Chamber is backing. President Robert Vice briefly outlined the Chamber's program and said that booklets and all available information on the water and sewerage program would be released the first week in January. He said that information to date had been withheld simply to give Chamber officials and Municipal Council a chance to study the results of the survey conducted in the summer, before releasing these results to the people.

A general discussion followed, with topics like town planning, water and sewerage, etc., being given favourable support by many of the nominees and others present.

* * * *

Results of the Nominations in other municipalities were as follows:

**Winchester Township**

Reeve Ernest B. McMillan was acclaimed to this office in Winchester township for his second term. Other members who received acclamations were: Deputy Reeve Basil Dawley, Councillors Kenneth McIntosh, Albert Smith and Eric Barkley; Area School Trustees, Garfield McVey and Howard Kittle.

The nomination meeting, which was held in the Winchester Town Hall, was attended by a small number of ratepayers. Other men nominated, but who failed to qualify, were: For reeve, H. E. Durant; for deputy reeve, Eric Barclay; for councillors: Leonard Moriarity, Jas. C. MacGregor, Cecil McNabb and Roy Fetterly.

**Mountain Township**

In Mountain, all of last year's Council was given an acclamation as follows: Reeve, William A. Cameron; Deputy Reeve, Harry Williams; Councillors, Ray Brown, Joseph Hyndman and William Carlyle. Township Area Public School Board, Gordon Boyd, Wm. Graham, Hubert Riddell, George Corry and Ralph Shaw.

**Kemptville Village**

There will be no election in Kemptville this year. Reeve W. H. Finnerty, the present reeve, has been returned by acclamation. Three new men will be among the four on council, which received an acclamation for 1953. Newcomers are James Cranston, a former member of the council; John Weaver and J. Ray Baker, with Harry VanAllen, a member of the 1952 council.

**Chesterville Vilage**

For Reeve—Charles McMillan, by acclamation. There will be an election for Councillors, four to be elected from the following: Haldane Durant, Carl McMillan, Marshall Page, John Turner, Harold Sharkey and Gordon Lannin.

**Iroquois Village**

For Reeve—L. C. Davis, (accl.).

For Council—Colin H. Cameron, John L. Fetterly, Claude V. Ellis, G. Albert English (accl.)

Village School Trustees—Raymond O. Parmeter, Miss Eunice Armstrong, O. R. Summers (accl. for 2-year term.)

**Morrisburg Village**

For Reeve—Geo. E. Beavers (accl.)

For Council—H. B. Duvall, G. A. Edgerton, M. W. Wilson, H. R. Schell (accl.)

For Village School Trustees (three to be elected)—Rev. G. O. Davies, Mrs. Heleln Kerr, T. R. Parker, Rev. F. L. Howald, J. R. Reddick.

For Hydro Commissioner—Edward Jones (accl.)

**Matilda Township**

For Reeve—J. Orval Seeley (accl.)

For Deputy Reeve—John Thompson (accl.)

For Council — Dwight Merkley, John Farlinger, Jas. Milligan (accl.)

For Township School Trustees—O. A.. Irvine, John Wells (accl. for 2-year term).

**Williamsburg Township**

For Reeve—Bernice Froats (accl.)

For Deputy Reeve—Keith Schell (accl.)

For Council—Raymond McIntosh, Graham Wells, Harold Marcellus (accl.)

**Finch Village**

For Reeve—H. H. Ouderkirk (accl.)

For Council—Dalton M. Henry, W. E. McQuaig, Robert Smith, O. R. Hoople (accl.)

**Finch Township**

For Reeve—Gerry Kearns, Kenzie MacGillivray.

For Deputy Reeve—Johnston Ouderkirk, Francis Bazinet.

For Council (three to be elected)—Hugh A. Shaver, Allan Stark, Chas. McKinnon, Chas. Meldrum.

For Township School Trustees—Thos. McMahon, J. W. Paul, Percy Ouderkirk (accl. for 2-year term).

## OBITUARY

**LATE ALLAN JAMES BALL**

One of Winchester Township's most respected and best known citizens, in the person of Mr. Allan James Ball, passed away at his farm residence, Maple Ridge, last Thursday evening. The late Mr. Ball had not been in good health for several months prior to his death.

Except for a period of three years in early life when he was a baker in Inkerman, the late Mr. Ball was a lifelong resident of Winchester Township. He was born 73 years ago on the homestead place where he died, the son of the late Mr. Barney Ball and his wife, Laura Ann Thompson.

In September, 1901, he married the former Florence Edgerton, in Chesterviille, who survives. Shortly after his marriage, he resided in Inkerman, only to return to Maple Ridge where he was a successful farmer until his death. Mr. and Mrs. Ball were honoured last year on the occasion of their Golden Wedding Anniversary. He was a member of the United Church of Canada.

Surviving, besides his wife, are two sons, Sherman and Murray; five grandchildren and two great grandchildren.

A final tribute was paid the late Mr. Ball at the funeral, held at his late residence on Sunday afternoon. Rev. R. A. Mitchell, of Chesterville, conducted the service, and Mrs. Allison Graham sang "The Old Rugged Cross," accompanied by Mr. Percy Hewitt. Interment was made in Maple Ridge Cemetery. The pallbearers were Messrs. Drury Fulton, Everett Morris, Fred Fawcett, Aura Hutt, Don Redmond and Fred Fulton.

Many beautiful floral tributes testified to the high esteem in which the deceased was held.

Pillow—The Family.

Wreaths—Mr. and Mrs. Harold Notell, Mr. and Mrs. Harry Edgerton, Mr. and Mrs. Wilburn Edgerton, Hilda and Gail, Mr. and Mrs. Tom Brown, Dr. and Mrs. D. L. MacLean, Mr. and Mrs. Garnet MacLean and family, Mr. and Mrs. Frank Cross and family, Mrs. Margaret Thomas, Mrs. Agnes Hess, Mr. and Mrs. Donald Hess, Mr. and Mrs. Sheldon Ball, Mrs. Martha Ball, Mr. and Mrs. Don. Redmond, Mr. and Mrs. Lyle Redmond, Mr. and Mrs. W. O. Coulthart, Mr. and Mrs. Irvin Cross and Doreen, Mr. and Mrs. Gerald Cross.

Casket Corsage—Jimmy and Judy Jackson.

Sprays—Mr. and Mrs. Lawrence Cross, Mr. and Mrs. James Watt, Mr. and Mrs. Joe McConnell, Mr. and Mrs. Clarence Thompson, Mr. and Mrs. Harry Wilson, Basil and Gertie Aikman.

Cut Flowers—Mr. and Mrs. Foster Hanes, Mrs. Lota Hutt, Mr. and Mrs. Carl Fetterly, Mr. and Mrs. Clifford Francis, Mr. and Mrs. Murray Barley, Mr. and Mrs. Wm. Helmer, Mr. and Mrs. Hector Belanger, Mr. and Mrs. Clarence Helmer, Mr. and Mrs. Harlan Helmer, Mr. and Mrs. Bill Armstrong, Mr. and Mrs. Ron. Fulton, Mrs. S. R. Fulton and Drury George and Doris Smith, Mr. and Mrs. Ross Young, Mr.and Mrs. Oscar Gray and Lloyd, Mr. and Mrs. Everett Morris and family, Mr. and Mrs. H. S. Carkner, Mr. and Mrs. F. Erle Helmer, Mr. and Mrs. George Parrish.

MR. DONALD C. ROWAT

## *Carleton College Professor To Speak at H. S. Commencement*

A former graduate of Winchester High School, and now an Assistant Professor in Political Science at Carleton College, Ottawa, Mr. Donald C. Rowat, B.A., A.M., Ph.D., will address the student body and others present at the Annual Commencement Exercises of Winchester High School, being held to-morrow afternoon in the Winchester Theatre. Mr. Rowat is a son of Mr. and Mrs. Wm. A. Rowat, of Winchester.

While attending Winchester High School, Don was active in student council work and athletics, as well as being an honour student in academic work. Following graduation in 1939, he attended the University of Toronto on a Reuben Wells Leonard Scholarship in Mathematics and Science. In his four years at U. of T. he took honours in all courses, majoring in Modern History. His interest in extra-curricular activities continued from High School and he became president of the Male Undergraduate Association of University College, and president of the Historical Club. Among the many prizes and scholarships won while attending University was the All Souls Historical Essay prize which he won with an essay on "Canadian Federalism." Upon graduation in 1943, he was one of 15 students receiving an award by the University of Toronto for "contributing to the undergraduate life of the University."

After graduation, Mr. Rowat became a member of the Research Staff of the Economic Advisory Committee, and in 1945 a member of the Research Staff of the Dept. of National Health and Welfare. In the fall of 1945 he entered Columbia University to study for a Doctorate Degree. He later taught at North Texas State College, Dalhousie University and the University of British Columbia before becoming a Professor at Carleton College in 1950.

Aside from his teaching duties, Professor Rowat is a noted writer, and is the author of several authoritative books on Political Science and Economics in Canada.

He is married to the former Francis Louise Coleman, of Texas. Mr. and Mrs. Rowat have two children.

## WEDDINGS

**CINNAMON—PATTERSON**

The United Church Parsonage was the scene of an interesting wedding ceremony on Saturday afternoon when Rev. T. N. Mitchell united in marriage, Miss Marilyn Patterson, daughter of Mr. and Mrs. Omar Patterson, of Winchester, to Mr. Maynard F. Cinnamon, son of Mr. and Mrs. Henry W. Cinnamon, of Harmony. The bridal attendants were Miss Marion McVey and Mr. George Hanes.

The bride was married in a dusty rose Bengaline street-length dress, with corsage of roses and ferns, while Miss McVey, as bridesmaid, wore a powder blue Bengaline dress, with corsage similar to the bride's.

Following the ceremony, a reception was held at the home of the bride's parents, with twenty-five guests in attendance. The rooms were beautifully decorated for the occasion and a buffet luncheon was served.

Later, Mr. and Mrs. Cinnamon left on a motor trip through the Maritime Provinces. Going away, the bride wore a grey-tissue taffeta dress trimmed with black velvet, a rust coat and black accessories.

On their return, the young couple will reside in Winchester.

## Local Option For All Offices In Osgoode

In Osgoode Township there will be an election for all offices on Monday, December 1st. For the reeveship, Mr. W. Ray Wilson, of Kenmore, will oppose the present reeve, Mr. John A. Boland. There will be a three-way race for the office of Deputy Reeve, with Messrs. Clarke Mansfield and J. Archie Waddell opposing Mr. Thomas A. Stanley, who holds that office on the present council. Running for the other three Council seats are the present councillors, Messrs. John W. James, Norman J. McCormick and John A. Shields, also Messrs. Dawson Brownlee and G. Milton Jeacle.

At the same time as the Municipal elections are held, the ratepayers of Osgogode will be asked to vote on the following questionnaire: "Are you in favour of building a Township High School in the Township of Osgoode?"

## *Rink Total Over $6,000*

The latest local organization to purchase shares in the Winchester Rink was the Student Body of the local High School. Last Thursday, the executive presented one of the canvassers with a cheque in the amount of $50.00 for five shares. That brought the total up to an even $6000.00. Since then, this amount has been increased slightly by scattered returns from the canvassers.

One of the surprise donations came this week when Mr. George McCaffrey, of Russell, without even being approached, handed the Rink Treasurer $50.00 for 5 shares, stating that he was making the donation because he had had more fun in the Winchester Rink than any other.

Due to Municipal Nominations, 100 Club Ladies' Night, and other events, the campaign slowed down somewhat, but the lull is expected to be only temporary, as there is still some ground to be covered by the canvassing committee. In the meantime, the shares are $10.00 each and any citizen wishing to purchase them may apply to the treasurer, Mr. H. L. Flora, or any member of the canvassing committee. Remember the campaign slogan, "A Share in the Rink is a Share in the Community."

## *Mountain Couple Married 60 Years*

On Sunday, November 30th, Mr. and Mrs. John Cameron, of Mountain, will quietly observe their Diamond Wedding Anniversary. There will be no public reception for the aged couple, who are not in the best of health. Mr. Cameron is 87 years old and Mrs. Cameron is in her 80th year. She was a daughter of the late Mr. and Mrs. William Christie, of Inkerman. Mr. Cameron was a son of the late Mr. and Mrs. Alexander Cameron, of Mountain. They were married at Inkerman by the late Rev. J. E. Lidstone.

Both Mr. and Mrs. Cameron were born in Mountain Township and have spent their entire life there. They have three sons, Mr. Wm. Cameron, Reeve, of Mountain; Mr. D. W. Cameron, of Mountain, and Mr. Kenneth R. Cameron, of Kemptville. They also have eight grandchildren and nine great grandchildren.

**ATTENTION, BUSINESS MEN!**

You are requested to attend an urgent meeting of the Winchester Business Men in the Council Chambers at 12.30 p.m. to-morrow (Friday) noon, for the purpose of deciding Christmas Store Hours and the Annual Santa Claus visit.

Business Men's Committee,
Chamber of Commerce.
27c

## The 7th Column

Evidently there are not too many men in Winchester seeking civic honours, or rather a seat on the local Municipal Council. Out of a total of 25 who were nominated last Friday evening, there were no qualifications. Even the members of the present Board appear reluctant to serve another term. There must be a reason for this state of affairs—wonder what it is?

* * * *

"I didn't run after you when we were courting?"

"No," replied her husband. "A trap doesn't run after a mouse, but it catches it."

* * * *

When family allowances were introduced in 1944 Ottawa estimated the total cost at $250,000,000. This year, exclusive of administration charges, they will cost more than $330,000,000, according to "Quick Canadian Facts." If the married couples of the present generation start raising families as large as our forefathers did, we shudder to think of how much this figure would be increased each year.

* * * *

"I hear your daughter is planning to marry soon. Do you really think she is ready for the battle of life?"

Father: "She should be. She's been in four engagements already!"

* * * *

Grey Cup tickets are as scarce as candidates for the local 1952 Municipal Council. If you don't believe it, try and buy one."

* * * *

It's later than you think. In less than one month, Christmas Day will just be another memory. Have you completed your Christmas shopping yet—or rather, have you started it yet?

* * * *

How are you this evening, honey?

"All right, but lonely."

'Good and lonely?'

"No, just lonely."

"Hold everything. I'll be right over."

* * * *

Hold everything, kiddies! We have just learned that Santa Claus is going to make a pre-Christmas visit to Winchester within the next couple of weeks. Watch the Press for the exact date.

* * * *

Here is a press despatch from Washington that should be of interest to those who are victims of the smoking habit :"A machine that automatically smokes cigarettes—and exposes mice to the smoke—may help settle the controversy over whether tobacco smoke can cause lung cancer, a Chicago scientist reports.

"Dr. J. M. Essenberg announced yesterday that in experiments with

(Continued on Page 2)

# "THE WINCHESTER PRESS"

W. F. WORKMAN, Editor & Publisher.

**AN INDEPENDENT NEWSPAPER**

Devoted to the interests of Winchester and surrounding districts. Published on Wednesday afternoon and dated Thursday. Established in the year 1888, the Press is Dundas County's Largest and Leading Weekly Newspaper. Guaranteed circulation of over 1700. Subscription Rates $2.50, Foreign $3.50, in advance.

Member of the Canadian Weekly Newspaper Association and Ontario-Quebec Division of the C.W.N.A.

Advertising Rates Supplied on Request. Small Advertisements for our Classified Columns: 50c first insertion and 25c for each subsequent insertion, strictly cash with order.

"Authorized as Second Class Mail, Post Office Department, Ottawa."

THURSDAY, NOVEMBER 27, 1952.


## BEWARE OF CARBON MONOXIDE

With winter just around the corner, safety authorities are warning motorists and others about the dangers of carbon monoxide gas, the death-dealing fumes which come out of automobile exhaust pipes and from coal-burning heating equipment. The carbon monoxide menace usually reaches its peak during the winter season. Because the gas is odorless, it strikes without warning. During cold weather, many motorists are exposed to this deadly gas while warming up their cars inside their garages. Those who do this are advised to see that there is an outlet for this escaping gas. If they don't, serious consequences may be the outcome. Safety officials warn that neither the sense of smell nor the sense of taste can be relied upon in judging the amount of carbon monoxide in the air. A faint smell of it may be the only advance warning,and then it might be too late.

A booklet, just released by the National Health and Welfare Department, Ottawa, deals with the hazards created by carbon monoxide. The booklet points out that when air has become contaminated with this gas the only effective method of protection is the removal of the contamination and its replacement with air free of carbon monoxide in sufficient quantity to keep the concentration well within the safe range. This is achieved by ventilation measures, either local or general. The booklet emphasies that while proper ventilation is the only really effective means of removing contaminated air, the best way for the motorist to combat the carbon monoxide menace is to not leave his car engine running with his garage doors closed, or even open.

Householders also are urged to be on their guard against coal gas, which is composed largely of carbon monoxide fumes. Seepage of this gas from a faulty furnace, or stove, often has proved fatal. It is important that coal-using heating equipment be checked for defects and that the householder make certain coal gas has been burned off his fire before retiring. Only simple precautions are required to offset the danger created by carbon monoxide. Neglect of these measures may prove fatal.

## ALL FARMERS ASKED TO CO-OPERATE IN DECEMBER 1st SURVEY

Each December the Dominion Bureau of Statistics, Ottawa, in co-operation with the Provincial Department of Agriculture of Ontario, Toronto, conduct a survey of the number of live stock on farms; and the cost of hired labour. Forms for this survey are being mailed to all farmers and will be in their hands about December 1st.

The Ontario Department of Agriculture hopes that all farmers will complete and return this schedule in the postage free envelope supplied because reliable statistics on the farm situation can only be compiled if there is a widespread response from all types of farmers throughout the province.

This Survey is designed to provide answers to such questions as "How many cattle are there in Ontario? How many of these are dairy and how many are beef animals? How many hogs are there on farms now, and how many sows are going to farrow in the next six months?"

This survey is absolutely confidential and has no connection whatsoever with taxation. Individual reports are grouped together in the Statistics office of the Ontario Department of Agriculture where estimates of the required information are made on a county basis.

The Minister of Agriculture, Colonel the Honourable Thomas L. Kennedy, recently stated that these statistics on agricultural production were of very great help to him in determining the state of agriculture and in drawing up policies to improve and further the interests of farmers. He also stated that farm organizations, such as The Federation of Agriculture, made a great deal of use of these figures in the preparation of their briefs to both the Provincial and Dominion Governments on behalf of the farming population.

Farmers, themselves, need reliable basic data on live stock population in order to properly determine whether to expand or decrease their own scale of operations. Results of these surveys will be given wide publicity through the press and in the Monthly Crop Report of the Department early in the New Year.

## CAN THE DEVIL BE CAST OUT?

They say that the public can't be aroused to the danger to everyone of inflation. A labor leader might urge that everyone in organized labor wants more and more in the way of family allowances, old age pensions and hospital schemes; that "money" is something the government can hand out without effort; that wages can rise forever without a compensating increase in production; that food can arrive on the dinner table without effort; that taxation can go to any limit necessary to provide more and more for more people; that "security" is not only possible but must be.

Perhaps there is a statesman willing to utter the bald truth—that "security" in the sense used by the Hon. Paul Martin and other irresponsibles is a mirage, a delusion, a snare, which will as surely drag down the richest nation as Rome was dragged down, as Britain is being dragged down.

There is such a statesman perhaps. Winston Churchill was a voice crying in the wilderness for years before the world awoke to the menace of Hitlerism—or did the world await the partition of Poland? Sir John A. Macdonald sold Canadians on the National Policy when Canada had few manufactories and fewer paying jobs. Hon. Howard Ferguson won a great victory when all other politicians were convinced that to be "wet" publicly was to die politically.—The Printed Word.

## *Editorial Notes*

Even the classifieds won't produce a ticket to the Grey Cup game—the most wanted item in Canada this week.

We often see estimates of the cost of government services. We would like to see an estimate of the cost of the services some of our citizens are required to render the government, such as collecting taxes, pension contributions, etc.

Unearned money, payment for goods and services that is not matched by production, is the cause of inflation. The volume of money being paid to Canadians who do not perform their share of the nation's work, is increasing alarmingly, points out The Rural Scene.

What lessons for Canada and Canadians from the U. S. elections, a Canadian newspaper asked a group of readers. Time for a change can be a potent factor, suggest the replies, also that party machines, labor leaders dictation and welfare appeals, may boomerang. Some also sharply criticized mud slinging.

The forthcoming general meeting of the Winchester and District Chamber of Commerce should be one of much interest. It is very likely that Chamber committees which have been working without too much publicity during the past while, will have a good deal to say concerning water and sewerage, industry and housing.

The decision by the Student Council of the Winchester High School to invest fifty dollars in the purchase of five shares of Rink Company Stock is commendable. The Student Council, realizing the importance of the Rink's facilities to the young people, purchased the five shares by making a one day drive among the students to raise the funds.

There is a real job for the Senate, says the Financial Post. It should scrutinize all government legislation, and increase its committee work. It should be allowed to have a mind of its own, and have its voice recognized as being informed, thoughtful and at least a lot less partisan than the Commons. But before this is possible, the appointments should be made representatively Canadian. There is no reason why there should be almost complete domination of the Senate by former politicians or by one political party.

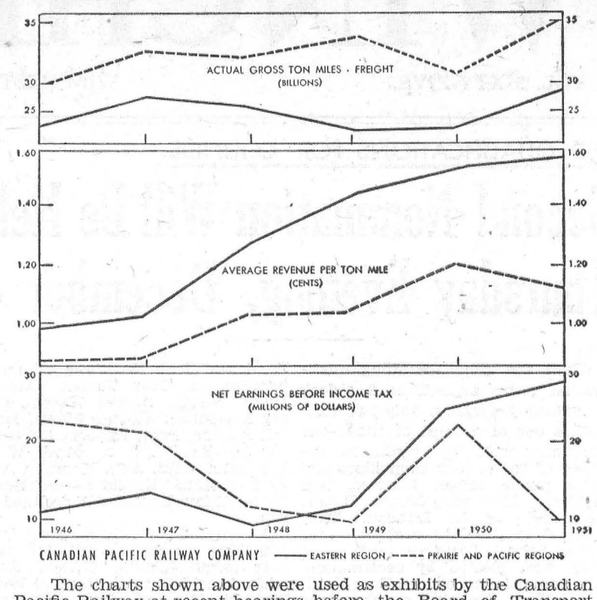


The charts shown above were used as exhibits by the Canadian Pacific Railway at recent hearings before the Board of Transport Commissioners at Ottawa to refute arguments that the burden of freight rates is borne largely by the western provinces. The first chart for gross ten miles shows that the railway's service in Western Canada is substantially greater than that in Eastern Canada. The second shows that average revenue per ton mile is much greater in Eastern Canada and that the difference has been increasing since 1946. The third chart shows that the net earnings of the company, before income tax, once higher in Western Canada than in Eastern Canada, have been lower since mid-1948 despite the fact that two-thirds of the C. P. R. mileage is in the West.

## The 7th Column

(Continued from Page 1)

such a mechanical puffer almost 32 per cent. more lung tumors—some of them definitely malignant—showed up among mice exposed in the gadget than among those in a nearby smokeless chamber.

'The chamber remains filled with smoke for about seven minutes out of each hour—then is wafted away by a special air condition system."

* * * *

Doctor: "Just what is your trouble?"

Patient: "Pains in my back."

Doctor: "Take some of these pills, and swallow one ten minutes before you feel the pain coming on."

* * * *

May we suggest once again that "A Share in the Rink is a Share in the Community." There are still a few shares of Winchester Rink stock to be sold. How about investing in one or two more? The committee is still quite a bit short of its objective.

* * * *

1932—"We're broke, so we lived on hamburger for a week."

1952—"We lived on hamburger for a week, so we were broke."

* * * *

We would like to commend members of the local Municipal Council for the excellent reports of their work during 1952. These reports were the best we have heard at nomination meetings in a good many years. They were concise and to the point. Councillor Rennison's breakdown and comparison of the town's finances with the 1951 figures; Reeve Moffat's report on Counties' Council and the break-down of the amount paid out in County Rates; and Councillor Fader's Hydro report, were of unusual interest and to the point.

* * * *

A divinity student, "Fiddle" by name, refused to accept his degree.

"The name Fiddle," he said, is not any shame, but I couldn't stand 'Fiddle, D.D.' "

* * * *

Two men were discussing a mutual acquaintance. "Nice fellow," said one, "but have you noticed how he always lets his friends pick up the dinner bill?"

"Yes," replied the other. "He has a terrible impediment in his reach."

* * * *

As one angry skunk said to another: "So do you." Maybe that's how the Seventh Column looks to some readers.

## AGRICULTURAL SOCIETIES HOLD ANNUAL MEETING AT RUSSELL

The annual meeting of the Agricultural Societies of District No. 1 was held in the Recreation Hall, Russell, last week, with representatives present from Richmond, Manotick, Spencerville, Metcalfe, Carp, Mountain, Chesterville, Navan, Vankleek Hill, Maxville, Merrickville and Williamstown Agricultural Societies.

**Presents Report.**

The board chairman, Orton Dow, of Metcalfe, presided. W. B. George, of K.A.S., Kemptville, secretary-treasurer of the association, presented his annual report, which showed all societies in exceptionally strong financial standing and with steady gains in expansion of fair facilities, increases in membership and improved exhibits.

W. A. Montcalm, agricultural representative for the United Counties of Prescott and Russell, gave an address on "Junior Agricultural Fair Work."

Another address was given by W. Blair, recreational director, CCEA, Ottawa, entitled "Agricultural Fair Organization."

**Officers Elected**

Election of new officers resulted as follows: Chairman, W. E. Burton, Russell; vice chairman, Ray Wilson, Metcalfe; lady directors, Miss Ella Hamilton, Russell; Mrs. S. W. Rathwell, Navan; secretary-treasurer, W. B. George, Kemptville.

In the United Church Sunday School Hall the members of the W. A. served a turkey banquet.

The retiring chairman, Orton Dow, of Metcalfe, spoke briefly. A program was presented by the United Church mixed quartette, with musical offerings by Russell M. Hay, Lloyd Hay and Keith Russell.

Guest speaker of the evening was Mr. Frank Ryan, of Ottawa.

Head table guests of the association were: Rev. Thos. McNaught, Rev. Percy Clark, Anastase Gregoire, reeve of Russell township; Ray Wilson, president of the Holstein Friesian Association; D. M. Stewart, vice president of the CCE; H. Guest, of Calabogie, chairman of District No. 2.

**HOUSEHOLD HINT**

Try placing a bit of alum in the mouth for a moment before taking medicine, and it will usually overcocme any unpleasantness


DID YOU KNOW

... THAT modern Life Insurance can protect a business against the financial hazards that follow the death of a key man or a majority stockholder by providing cash when it is needed most? Whether your firm is a sole proprietorship, a partnership or a closely held corporation, Life Insurance can perform a valuable service for you, your associates and your dependents. For further information just call:



S. EARL FREELAND, C. L. U.
WINCHESTER, ONTARIO
Phone 292
Representing
THE MANUFACTURERS INSURANCE LIFE COMPANY
200-52


**FAMILY REUNION**

A family reunion was held at the home of Mr. and Mrs. Wesley Kirker, of Brinston, recently, in honour of Mrs. Kirker's brother, Mr. Thomas Pollock, of Calgary, Alta., who was spending a month's holidays among relatives and friends in Eastern Ontario. He had been absent from these parts for the past thirty-eight years. His two brothers, Mr. Edward Pollock and Mr. Roy Pollock, and his four sisters, Mrs. Chas. Hanes (Susan), Mrs. Robert Toye (Jennie), Mrs. Wm. Lindsay (Lillie), and Mrs. Wesley Kirker (Lucy), were happy to attend. Those present from out-of-town were Mr. and Mrs. Charles Hanes, Aultsville; Mrs. Robert Toye, Mr. and Mrs. Herbert Byers and Douglas, of Mainsville; Mr. Edward Pollock, Mr. Ersol Pollock and Mr. and Mrs. Garnet Kirker, of Brockville; Mr. Roy Pollock, Inkerman; Mr. and Mrs. Gordon Baldwin, Morrisburg; Mr. and Mrs. Wm. Lindsay, Miss Betty Lindsay and Mr. Edward Doyle, of Domville.


**LUMBAGO (Lame Back)**

When your back is stiff and very painful and it's an effort for you to stoop or bend, take the remedy that has brought swift, safe relief to thousands—Templeton's T-R-C's. Don't suffer from the nagging misery of Lumbago a day longer than you have to. Get T-R-C's today. 65c, $1.35 at drug counters. T-840

# Christmas Is Coming!



And Santa Has Provided Our Store with a Variety of Items that make Exquisite Christmas Gifts. You Are Invited to come in and look around.

*Just A Few Suggestions:*

- Gladstone and Lorie Watches
- Blue Blossom Diamonds
- Chatelaine Crystal
- Silverware, all patterns
- English Bone China
- Costume Jewellery
- Presto Cigarette Lighters
- Ladies' Compacts
- Cigarette Cases
- Rings and Bracelets
- Clocks, all kinds
- Men's Billfolds
- Novelties, etc.

ENGRAVING—Having recently installed the necessary equipment, we are now in a position to do engraving on Watches, Rings, Pins, etc. Ask us about this service the next time you want some engraving done.

**ROY FAWCETT**
JEWELLER & WATCHMAKER
Telephone 229 - - Winchester, Ont.

# New International Harvester Refrigerators Just Arrived!

3 Model G-82, priced at $329.75
2 Model G-92, priced at $384.75
1 Model G-93, priced at $457.75
1 Model G-85-D, priced at $467.75

See these Beautiful New International Harvester Refrigerators Now, with Tri-matic Defrosting and Colour Inside and Out to Match your own colour scheme. They're Femineered.

*Don't Delay! Come In Now!*

*The Price Is Right. Sold On Convenient Terms.*

**ROSS H. BECKSTEAD**
WILLIAMSBURG - - - ONTARIO.

**HARRY JOULE**
*HEATING and PLUMBING CONTRACTOR*
ESTIMATES FREELY GIVEN
St. Lawrence Street, WINCHESTER, ONT. Telephone 295


## *Gospel Gleanings....*

"Let the Word of Christ dwell in you richly in all wisdom. All Scripture is given by inspiration of God, and is profitable for doctrine, for reproof, for correction, for instruction in righteousness."

"I will speak of thy testimonies also before kings, and will not be ashamed. More to be desired are they than gold, yea, than much fine gold: sweeter also than honey and the honeycomb. Moreover, by them is thy servant warned; and in keeping of them there is a great reward."

"The entrance of thy Word giveth light; it giveth understanding to the simple. It is a lamp unto my feet, and a light unto my path. Wherewithall shall a young man cleanse his way? By taking heed thereto according to Thy Word. Blessed is the man that walketh not in the council of the ungodly, but his delight is in the Law of the Lord; and in His Law doth he meditate day and night."

"Faith cometh by hearing, and hearing by the Word of God. As new born babes, desire the sincere milk of the Ward, that ye may grow thereby."

The path of life is beset by many pitfalls, and many are destroyed through ignorance of God's Word: for, "Your adversary, the devil, as a roaring lion, walketh about seeking whom he may devour."

The Bible is the Book of Books: the only safe guide to Heaven and true happiness. Attendance at the House of God is of little value without attention to the Word of God. There can be no worship in spirit and in truth apart from meditation on, and obediennce to, the Word of Truth, and a definite acceptance as Saviour, of the Lord Jesus Christ, who is the Way and the Truth.

"The grass withereth, the flower fadeth, but the Word of our God shall stand forever."

**FOOTBALL ROUNDUP**

Annis Stukus, renowned football star and coach, today ranks as one of football's leading sports writers. He has picked an All-Star Football team from Canada's ace players, for The Star Weekly. His article appears in the November 29 issue along with a page of pictures of today's top football stars.

In the same issue of The Star Weekly the rotogravure section carries suggested games for parties that are sure to come in handy in the holiday season just around the corner or on any other occasion for a party.


MODERN APPLIANCES *in* YOUR FARM *KITCHEN?*

Yes, why not? A Farm Improvement Loan can be used for farm electrification *and* for buying certain electrical appliances for your farm kitchen. Ask your friendly 'Royal' branch manager to tell you all about the many things you can do with Farm Improvement Loans.

*SEND FOR IT TODAY! Ask for this booklet at your friendly 'Royal' branch.*




*The* ROYAL BANK OF CANADA

*You can bank on the "Royal"*

**Arthur A. Crawley & Co.**
*Chartered Accountants*
OTTAWA - MONTREAL - BROCKVILLE - TORONTO
SUDBURY - NORTH BAY - SAULT STE. MARIE
Ottawa Address—119 Blackburn Bldg.

*Two Names That MEAN Something . . . . .*
C. C. STUBBS & CO. - L. D. WELLS, Prop.
DEPENDABILITY WORKMANSHIP
Authorized Dealer for "Rock of Ages" and the Best Imported Granites.
Cemetery Lettering promptly attended to at reasonable rates.

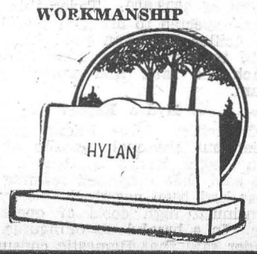


MORRISBURG, ONT.
P. O. Box 396. Phone 304.
Local Agent—J. L. DIXON.

**Winchester Motors**
St. Lawrence Street, Near C. P. R.
STUDEBAKER Sales and Service
J. I. CASE TRACTORS and Farm Machinery
Let US Put Your Car or Truck in Condition For Cold Weather Driving.
We have all the Necessary Winter Lubricants and Accessories For The Protection of Your Motor.
DOUG. ANGUS, Proprietor
SALESMEN—Percy Durant and Ellsworth Summers.
PHONE 122 - - Winchester, Ontario.

## THE MIXING BOWL

BY Anne Allan
HYDRO HOME ECONOMIST

**FESTIVE BAKING**

Hello Homemakers! Now is the time to bake the fruit cake and plum pudding for the reason that they will become mellow and easy to cut by Christmas. You may prepare more of the Christmas treats now if you can wrap them in foil and store in a Home Freezer or locker space. Imagine the warm satisfaction of preparing your own breads and cookies ahead of the Christmas "rush."

**Christmas Pudding**

1 cup chopped suet, 1-4 cup molasses, 3-4 cup brown sugar, 1 cup sour milk, 2 tsps. baking soda, 3 1-2 cups flour, sifted; 1-2 tsp. cloves, 1 tsp. nutmeg, 1 tsp. cinnamon, 1 lemon, juice and rind; 1-2 lb. chopped figs, 1-2 lb. chopped dates, 1 lb. seedless raisins, extra half cup flour.

Mix suet, molasses and sugar. Add sour milk and baking soda which have been combined alternately with 3 1-2 cups flour which have been mixed with spices. Add juice and grated rind of lemon. Combine the 1-2 cup of flour with fruit which has been chopped together. Mix fruits into batter. Pour into greased moulds and steam for 2 hours. Serve with hard sauce.

**White Fruit Cake**

1 cup butter, 2 cups sugar, 6 egg whites, 4 cups sifted flour, 4 tsps. baking powder, 2-3 cup orange juice, rind of 1 orange, 1 cup bleached raisins, 1-2 cup mixed peel, 1-2 cup shredded almonds, 1-2 cup candied pineapple, 1-2 tsp. almond extract.

Cream butter and sugar. Beat egg whites until stiff, then add to butter mixture. Work in flour sifted with baking powder. Fold in fruit and almonds. Turn into greased lined 8x8x3-inch pans. Decorate top with cherries and some whole almonds. Bake in an electric oven of 350 degs. for 1 3-4 hours.

**Dark Fruit Cake**

1-4 lb. almonds, 1-2 cup shortening, 3 egg whites, 3 egg yolks, 1-2 cup brown sugar, 1-4 cup molasses, 1 cup pastry flour, 1-2 tsp. salt, 1 tsp. cinnamon, 1-2 tsp. nutmeg, 2 cups sultana raisins, 3-4 cup currants, 1-2 lb. slivered peel, 1-4 lb. candied cherries, 1-4 lb. candied pineapple, 1-2 cup strawberry jam, 2 tbsps. rum, 1-8 tsp. soda, 2 tsps. water.

Cover almonds with boiling water, drain and slip off skins. Place in shallow pan with 1 tsp. butter and brown in moderate oven. Cream shortening; add brown sugar and molasses and cream again. Beat in molasses well. Add beaten egg whites. Add flour, mixed with salt and spices, reserving 1-4 cup flour to toss among dry fruit. Add strawberry jam and rum, finally water with the soda in it. Stir and stir the cake batter. Grease and line 1 large or 2 medium pans with 2 layers of heavy paper. Bake in electric oven of 275 degs. for 4 to 5 hours.

**Mincemeat**

2 cups raisins, 2 cups currants, 2 cups brown sugar, 3 cups chopped suet, 2 cups chopped apples, 3-4 cup mixed peel, 1 tsp. nutmeg, 2 lemons, rind and juice, 1 cup chopped almonds, 1-2 tsp. cinnamon, 1 tsp. ground cloves,, 1 tsp. ground ginger, 1 cup grape juice.

Chop raisins. Mix ingredients together thoroughly. Store in jars until ready for pie. (Not necessary to cook mincemeat before using for pies.)



**LIBBY WITH PAUL**

Libby Morris, singing cigarette girl at the mythical White Mouse night spot, doesn't need a tuning fork to stay on key when brother Paul Kligman is around with a water glass. "Libby With Paul" presents a fast fifteen minutes of fun and music with the Jimmy Namaro quartet providing the background, every Monday night on the CBC's Dominion network. Kligman plays the part of No. 1 busboy at the night spot and keeps himself busy looking after his sister's interests.

**THE QUESTION BOX**

Mrs. C. J. says: Why has my favourite fruit cake not cooked in the centre?

Answer: The reason for fruit cakes being uncooked in the centre may be: (1) that old cake tins become dark and cook the cake on sides and top before the centre is cooked. These pans require 3 layers of paper on the sides. (2) If something has been spilled in the oven the smoke will cause brownness which will make the cake appear cooked. (3) If the oven door is opened frequently it will not allow the cake to cook in the suggested time. Remedy: Be sure to use a wooden toothpick or a clean twig from a whisk to pierce the centre of the cake before removing from the oven.

Mrs. S. K. says: Why does fruit sink to the bottom of a fruit cake?

Answer: All fruit should be dredged lightly with flour and let stand 4 or 5 hours before cake is mixed. Another reason may be that the cake batter is not stirred enough.

Miss J. M. says: We have a strong molasses flavor from our fruit cake. Is there anything we can do to lessen the potency of its aroma?

Answer: Place cakes in a covered crock. Insert a fresh slice of bread beside the cake tins every day for 2 weeks.

Judge: "I'm sorry, but I can't issue a marriage license until you have properly filled out your form."

Girl: "Listen, if my boy friend doesn't care, what business is it of yours?"

## Music Festival Held At Metcalfe

The annual drama and music festival, sponsored by the Metcalfe branch of the Women's Institute, which has always been held in the Town Hall at Metcalfe on the first Friday of November, has grown beyond the most optimistic dreams of its creators. The hall was filled to capacity for this year's events.

The committees left all the classes wide open and there were no fewer than 42 entries in the vocal solo class, open to Public Schools. The adjudicator, Miss F. L. Barrigar, of the Ottawa Normal School, had a real task on her hands. However, she finally came up with the marks, and the winner was Beverly Wynn of the Kenmore Public School, with Edward Rowan, of Metcalfe, in second place.

The president of the Institute, Mrs. E. Cowan, announced that next year the competition will have to be made a two-day affair, and likely will be held in the East Osgoode Recreation Center.

The results were as follows:

Recitation, Grade 1—Howard Sayant 86, Jack Reid 85, Orma Bleeks and Connie Desjardin 84 (tied).

Recitation, Grades 2-3—Jean Sayant 87, Bruce Morrow 86, Billy Bishop 85.

Recitation, Grades 4-5—Rosemary Brunton 86, Lynda Morris 85, Cairine Campbell 84.

Recitation, Grade 6 — Catharine Palmer 84, Jack Murray 83, Norma Craig 82.

Public School Chorus—1, Kenmore 86, S. S. No. 7, 85; S. S No. 11, 83.

Rhythm Band—Kenmore, 88; S. S. No. 24, 85; S. S. No. 12, 84.

Piano Solo, Grades 1 and 2—Howard York 84, Michael Rowan 83, Judith Poapst 82.

Piano Solo, Grades 4 and 5—Joyce Durkin 84, Beverley Wynn 83, Norma Craig 82.

Piano duet—Ruth Craig and Joan Warren.

Vocal Solo, open class—Beverley Wynn 86, Edward Rowan 85, Marguerite Wynn 84.

Choral speaking, Grades 1 and 4—S. S. No. 7, 84; S. S. No. 11, 82; S. S. No. 12, 80.

Choral speaking, Grades 5 to 8—S. S. No. 11, 85; S. S. No. 12, 82.

Amateur Plays—1, Metcalfe Public School; 2, S. S. No. 12.

The secretary for the evening was the secretary of the Institute, Mrs. Homer Scharfe.


# OPENING SPECIALS

Having Opened a New Dry Goods and Clothing Store in Williamsburg, we are offering the following specials:

| | | |
|---|---|---|
| Kiddies' Sanforized LINED JEANS | $2.98 | Full Line of TOYS and Christmas GIFTS |
| Men's Heavy Doeskin PLAID SHIRTS | $3.79 | |
| Men's All-Wool Fancy PLAID SHIRTS | $5 50 | |
| Ladies' Fully Lined STATION WAGON COATS Regular $27.50 | $22.50 and up | |
| BOMBER JACKETS Quilted Lining. Regular $12.95 | $9.95 and up | |

## RITA'S

Two Doors West of Pinkus' Restaurant
WILLIAMSBURG, ONT.






Please send me more information:
Name.....
Address.....

I·E·L POWER CHAIN SAWS — Industrial Engineering LIMITED
Eastern Canada I.E.L SALES LTD. NORTH BAY, ONT.
Factory & Head Office VANCOUVER 4, B.C.

Direct Enquiries to

## WEAGANT'S GENERAL STORE

Phone 41, SOUTH MOUNTAIN, Ont.
Demonstrations Arranged.






Order Yours Today From

## THE WINCHESTER PRESS

St. Lawrence Street WINCHESTER Telephone 21


## CANADIAN PACIFIC




### Time Table

STANDARD TIME.

**EASTWARD TRAINS**

No. 22—5.43 a.m. Flag stop for Montreal passengers. Daily.

No. 30—8.40 a.m., except Sunday. Stops at all stations.

No. 36—4.45 p.m., except Sunday. Stops at all stations.

**WESTWARD TRAINS**

No. 21—12.56 a.m. daily. Flag stop for Toronto and West.

No. 35—11.50 a.m. daily, except Sunday. Stops at all stations.

No. 29—7.30 p.m. daily except Sunday. Stops at all stations.

**SUNDAY ONLY**

Westward Train No. 597—12.03 p.m., Sunday only. Stops at all stations.

Eastward Train No. 598 — 5.53 p.m., Sunday only. Stops at all stations.

**Note—All above times are Standard.**

R. D. LEDGERWOOD, Agent.


# CHRISTMAS AT HARRY'S

## WINCHESTER'S MODERN MEN'S STORE

*New Stock at Right Prices!*

*Make Our Store Your Gift Headquarters*

**Buy His Gift Here!**



*Fine Clothes Will Help You To Reach The Top of The Ladder SUCCESS!*

*Men's Fine Shirts . . .*
B.V.D. & FORSYTH WHITES, $3.50, $3.95, $4.50
COLOURS ..... $3.95
All Collar styles. French Cuff or Plain.

*Sport Shirts $4.75 up.*
BLUE AND MAROON CORDUROY
Medium Weight Wool. Heavy Weight Wool.

*Men's Sweaters . . . .*
Pullovers and Cardigans. All Colors, all Prices.

*Men's Hydro Work Boots . . .*
Panco or Leather Soles. Regular or High Tops.
A Quality Boot. Built to Wear.
POPULAR PRICED

*Adam's Hats $5.00 up*
Large Selection. Variety of Shades

*Handkerchiefs - 3 for $1.50*
PURE LINEN by Forsyth

*New Storm Coats . . .*
Nylon Blend Gabardine in Blues and Grays. A Real Coat for
$30.00 Each.

*500 Men's Ties*
By ABBEY.
All Colours. All Boxed.
$1.00 - $1.50

*Men's Pyjamas*
Broadcloth by B. V. D.
Make Fine Gifts.
$4.95 pair

*Men's Fine Pants $7.50 to $16.50*
A Whole Rackfull To Choose From.

*Men's Fine Hose*
NYLON & WOOL, with Initials ..... $1.95 pr.
PLAIN CABLE STITCH, in All Wool ..... $1.75 pr.
PURE WOOL, Sanforlan Process ..... $1.50 pr.
Many Others To Choose From.

*Men's Slippers*
BURGUNDY ROMEOS ..... $4.95
BROWN ZIPPERED ..... $4.95
BURGUNDY OPERA SLIPPERS ..... $4.50
PURE LEATHER, Sheep Lined, Very Warm $7.95

*Men's Fancy Scarves*
WHITE, With Initial ..... $2.95
PLAIN WHITE ..... $1.95
REVERSIBLES, All Colours ..... $3.50
Forsyth Made.

*Men's Fine Gloves*
WOOL LINED, LEATHER ..... $2.95
FUR LINED, CAPESKIN ..... $6.75
UNLINED BUCKSKIN ..... $5.50

CARHARTT OVERALLS
Canada's Best 8-Oz. Sanforized Denim
$5.95 pair.

Men's Ready-Made Suits
Finest Gabardines and Wool Worsted.
$42.50 up.

Ladies' and Men's Skates, by Samson. Men's Hockey Skates with Tendon Guards. Ladies' White Figure Skates. None Finer Made. Popular Prices.

# Harry's Sport Shop

H. R. Keyes, Prop. Winchester, Ont. Telephone No. 327

# Professional Notices

**CASS & CASS**
**LAW OFFICES**
Chesterville, Dial 735. Winchester.
Bank of Nova Scotia Block. Phone 11

**W. E. CARSON, D.C.**
**CHIROPRACTOR**
Gardner Block on Main Street
Opposite Lannin's Garage
**Tuesdays and Saturdays**
**1.00 to 5.00 p.m.; 7.00 to 9.00 p.m.**
Phone Winchester 175.

**G. WILLIAM GORRELL**
**Barrister, Solicitor, Notary Public**
Office Phone 36 - Residence 6
MORRISBURG - Ontario
26-1 yr

**ATTENTION, LADIES !**
**Elaine's Beauty Shop, located first house West of Lannin's Mill. Machineless, Cold Waves & Flexa-Wave, also all types of Beauty Culture including Bleaching and Blending. Hours from 9 a.m. to 6 p.m.**
**Mrs. Ron. Patterson.**

**WINCHESTER BEAUTY NOOK**
**Jean and Florence Wyatt**



Is your hair dull, dry and lifeless? Have an oil treatment and sparkling rinse now. Cold Wave and Machineless Permanents. Also Facials and Manicures.
**Open Evenings. Phone 244.**

**"HOLLYWOOD BEAUTY SALON"**
**Telephone 292 to-day for your appointment with "Hollywood Beauty Salon," featuring Machine, Machineless, Cold Wave and the new Flexa-wave Permanents.**
**Mrs. Louise Freeland**
**Gladstone Street - Winchester.**

**GENERAL INSURANCE**
**Hartford Fire Insurance Co., Lanark Mutual Fire Insurance Co., Hartford Accident and Indemnity Co., will protect you against loss by fire, wind, automobile damage; family sickness and accident, and cattle accident and death.**
**Consult: H. S. Carkner, Agent,**
**38-1 yr.p Real Estate and Insurance**

**LYALL M. CROWDER**
Representative For
**Automobile - Fire - Wind, Etc.**
**MUTUAL LIFE OF CANADA**
**Auto Financing**
Write or telephone 606r41,
South Mountain, Ont.

**GRAHAM L. CASSELMAN**
**CROWN LIFE INSURANCE**
**GENERAL INSURANCE**
**Phone 150W3 - Winchester.**
**50-14p**

**HOWARD E. BICCUM**
**and**
**HAROLD D. POAPST**
**District Representatives for the North American Life Assurance Co.**
Also a complete Insurance Service for all lines of Fire and Casualty Insurance, including Hospitalization. Auto Financing and Real Estate also handled. Phone 285. Winchester.

**S. EARL FREELAND, C.L.U.**
**District Representative for The Manufacturers' Life Insurance Company**
Special Services offered in connection with Group Pension Plans, Group Insurance, Estate Analysis, etc.
**Telephone 292. - Winchester.**

**For Cemetery Memorials see**
**W. J. L. BOYD & SONS**
**representing**
**R. M. Best Granite Co., Kingston. Architects and Craftsmen of Civic and Private Memorials. Church Memorials of Bronze, Marble and Brass**
**PHONE 144 WINCHESTER**

**JAKE ROSS**
All kinds of Poultry wanted at all seasons. Wool wanted. I buy all kinds of Hides.
**Phone 81 - - Winchester**

**INSURANCE**
**FIRE, HAIL, ACCIDENT, LIVE STOCK AND AUTOMOBILE**
**Apply to**
**WALTER MOFFAT, Winchester, Ont.**

**FINANCING - INSURANCE**
**Automobiles and New Trucks Financed and Insured.**
**Low Rates.**
**Howard Biccum - Phone 285.**
**Winchester, Ont.**
**49c-1 yr.**

**CANADIAN LEGION, B.E.S.L.**
**BRANCH 108, WINCHESTER**
Meets second Thursday of each month in the Legion Hall, Winchester.
**All War Veterans Welcome.**
J. M. VANBRIDGER, President.
A. M. ALEXANDER, Sec'y-Treas.

**HENDERSON LODGE, NO. 383**
**A. F. & A. M., WINCHESTER**
Meets in the Masonic Hall, Royal Bank Block, on second Friday of each month at 8 p.m.
Visiting Brethren Welcome.
F. ERLE HELMER, Wor. Master.
DR. W. A. SHERWOOD, Secretary.

**WINCHESTER L. O. L. NO. 862**
Meets regularly in the Orange Hall, Winchester, at 8 p.m., on the second Monday of each month. Visiting Brethren always welcome.
Roy E. Annable, W. M.
Doug. Johnston, Rec.-Sec'y.

Buy, Sell and Rent through Press Classified Advts. They bring results, cost little.

# BOWLING SCORES

(By Uncle Ezra)



In the Robinson Group on Monday, Delia Robinson took the ladies' high cross with 466, Wilda Mitchell taking the high single with 185. Bob Woods rolled a high single of 228 and other games of 195 and 149 to cross 572 and take both men's honours.

Kay Fennell took double ladies' honours in the Fennell group with strings of 162, 197 and 166 to cross 525. Lorne Isaac had games of 151, 223 and 207 to cross 578 and take all the men's honours.

In the Community League on Tuesday, Lula Dawley rolled strings of 223, 228 and 177 to take the ladies' cross with 628. Marilyn Patterson (now Cinnamon), took the ladies' single honours with a game of 273. Norah Sleivert had 611-227. Other nice singles were, Ann Marshall 258, Helen Coons 239, Jean Kenney 236, Marge Crummy 210, Freeda Scott 205, Norma Casselman 202, Terry Churchill two 201's, Mary McCloskey 201. Arnie Rielly put together games of 247, 247 and 207 to take the men's cross with 701. Harold Armstrong had a cross of 613 including the men's high single of 267; Russ. Servage had 641-232, Lorne Byers 630-226, Don. Casselman 601-226, Lloyd Kenney 601-210.

In the South Mountain Mixed League on Wednesday, Babe Laushway crossed 584 to win the ladies' cross honours, with Irene Marriner taking the ladies' single honours with 242. Bun Lunny took double men's honours with a high single of 238 and other games of 214 and 153 to cross 605. Clarence Marriner had 604-222.

In the Glamour Girls' League on Thursday, Lula Dawley rolled the high single of the night, a 322, and other games of 187 and 185 to cross 694 and take all the honours. Mabel McIntosh had 673-277, Grace Cleveland 273, Phyllis Henderson 260, Florence Helmer 226, Gwen MacIntosh 210, Norah Sleivert 200.

Jean Countryman walked off with double ladies' honours in the Morewood Mixed League with 553-240. Dalton Baker had games of 210, 233 and 182 to cross 625 and take that honour. Bud Craik took the single honours with 262, crossing 590.

In the Country Gentlemen's League, Chas. Hyndman put nice even strings of 228, 226 and 230 together to take the cross honours with 684. Bob Bronson rolled the high single, a game of 319, and crossed 659; Ken. MacMillan had 624-250, Bill Porteous 626-254, Ron. Workman 600-251, Sam Gilbert 600-236.

In the Finch Mixed League, Mr. and Mrs. George Ruppert took all the honours, Eva having 515-177, and George 669-276.

# FEED NEWS

**SCARCITY OF WESTERN GRAIN IN EASTERN POSITIONS**

**A condition directly affecting grain and feed prices is the scarcity of Western feed grain in eastern positions, especially feed wheat.**

Toronto Elevators news letter reports that **"The Canadian Government raised the wheat production estimate to 688 million bushels, easily an all-time record.**

**"It is difficult for the casual observer to reconcile these huge production figures with the scarcity of grain in terminal positions, available for domestic use or export."**

They suggest three reasons:

**First** is an active export demand. In the first three and a half months of this crop year, about 175 million bushels of grain and grain products have been shipped out of this country, compared with 140 million bushels in the same period of 1951.

**Second** reason is limited elevator and transport facilities. At the Lakehead, available storage space is considerably less than it was at the end of the war. Also, working hours at the elevators are not extended to meet the fall rush, as they were previously.

**Third** reason given is "the retarding effect of the delivery quota system in the West." This plan has a worthy objective in an attempt to equalize deliveries from the farms, but it does have the effect of reducing available stocks, particularly of feed grains.

**The Searle Grain Company has estimated that 118 million bushels of grain remain stored in the open, without any roof covering.**

It is hoped that the supply situation will improve after close of navigation. The grain is there, but it all has to go through the hands of the Canadian Wheat Board, and deliveries to the east will be subject to Wheat Board policy and to shipping conditions throughout the winter.

**We have a fair supply of high grade Western Oats, Barley and Wheat in stock now. Phone 136.**

**FUL-O-PEP FATTENING FEED PELLETS**
**For Turkeys or Chickens**
Special fattening ration put up in pellet form — Ful-O-Pep quality — handy 50-lb. papers—$4.75 per 100 lbs.

**FREE MIXING BOWL WITH "CREAM OF THE WEST" FLOUR**
**"Cream of the West" is a Maple Leaf Milling product.**
**Fancy Print Bag, 98 lbs. ---- $6.00**
**Tea Towel bag, 24 lbs. ---- $1.75**
**Free Mixing Bowl with one 98-lb. bag or two 24-lb. bags.**

**Fennell Feed Company**
**WINCHESTER - - ONT.**

**MISS MARILYN PATTERSON HONOURED BEFORE MARRIAGE**

The home of Mr. and Mrs. Frank Dunlop was the scene of an enjoyable event last Wednesday evening, when about 40 neighbors and friends gathered to honour Miss Marilyn Patterson, daughter of Mr. and Mrs. Omar Patterson, whose marriage took place on Saturday.

Miss Patterson was escorted to a nicely decorated chair, where an umbrella was hanging overhead, and, after a corsage of red and white carnations was pinned on the guest of honor, the umbrella was tipped and Miss Patterson was showered with brightly colored balloons.

An address was read by Miss Lois Wilson and the bride-to-be was presented with two end tables and two lamps.

Miss Patterson thanked her friends for the gifts and hoped they would visit her in her new home.

A bride's book beautifully designed by Mrs. Dalton Kenney and Mrs. Wm. Crummy contained the names of all present.

Following the presentation, lunch was served by the hostess, Mrs. Dunlop, assisted by Mrs. Wm. Crummy, Mrs. Ronald Alexander, Mrs. Roy Fawcett and the Misses Betty Anderson, Betty O'Neil,, Lois Wilson and Mrs. Dalton Kenney.

**NEWLYWEDS HONOURED AT DINNER PARTY**

In honour of their daughter, Miss Hattie Mae Gibson, who was recently married to Mr. Carmen Melvin Rowe, of Maxville, Mr. and Mrs. Stewart Gibson entertained several friends and relatives to a dinner party last Saturday evening.

For the occasion, the bride's table was centred with a 3-tier wedding cake with tall pink candles standing on each side.

Following the dinner, dancing and cards were enjoyed, and the guests were entertained with several enjoyable musical numbers by Helen and Thelma Rowe, sisters of the groom, and by Douglas Gibson, the bride's brother. Mr. and Mrs. Rowe were the recipients of many beautiful gifts and thanked their friends for remembering them.

The Misses Jean Wyatt and Madge Coons, of Winchester, assisted in the serving. Mr. and Mrs. Rowe will reside in Maxville. Guests were present from Maxville, Cornwall, Ottawa and Winchester.

**FRIENDS HONOUR MR. AND MRS. JOHN CINNAMON**

Nearly 300 relatives and friends were present at the public reception tendered Mr. and Mrs. John Cinnamon at the local town hall on Thursday evening. The guests of honour were met at the door by Mr. Morton Stobo, who escorted them to the front of the hall to two decorated chairs. During the evening, the couple were called to the floor, and, on behalf of all their friends, were presented with a purse by Mr. Gerald Helmer, while Mr. Harry Mussell read the address.

Mr. Cinnamon, on behalf of his bride and himself, thanked his friends for a pleasant evening and also for the generous gift.

Mrs. Cinnamon is the daughter of the late Mr. and Mrs. J. G. Carkner, of Kenmore, and Mr. Cinnamon is the son of the late Mr. and Mrs. James, Cinnamon, of Harmony.

Round and square dancing was a feature of the evening, with music being provided by Clifford Wilkes and his orchestra.

Lunch was served by Mrs. Morton Stobo, Mrs. Carl Docksteader, Mrs. George Cinnamon, Messrs. Morton Stobo, Gerald Helmer, Harry Mussell and Roy Cummings.

**HOUSEHOLD HINT**

**Slate Colored Dye**

To make a slate colored dye, use tea grounds set with copperas. Strain, boil the materials in this solution, then hang on the line to drain and dry.

## Nation Valley

Mrs. G. O. McElheran left Monday to spend the winter months at the home of Mrs. I. P. McIntosh, Winchester Springs.

Mrs. Geo. C. Merkley, Miss Eileen Merkley, Mr. and Mrs. Lloyd Merkley and children visited recently at the home of Mr. and Mrs. Dalton Robinson, Toyes Hill.

Rev. Mr. Mitchell, of Chesterville, was calling in the Valley.

Mr. and Mrs. Dougas Rae and family, of Ottawa, spent Sunday at the former's home here.

Mr. and Mrs. Thos. Johnstone, of Cass Bridge, were visiting in the Valley.

Mrs. J. A. Bogart spent a day in the Valley at the home of Mr. and Mrs. Wm. Rae.

Mr. and Mrs. Ferguson Froats and daughters, of Williamsburg, visited Mr. and Mrs. Winterfield recently.

Mr. and Mrs. Glen Merkley and Miss Evelyn Carr, of Chesterville, were guests recently of Mr. and Mrs. C. S. Munro and family.

Relatives and friends from here attended the funeral of the late Mr. Allan Ball, of Maple Ridge, on Sunday afternoon.

Miss Audrey Munro, of Oxford Mills,, has been visiting her cousin, Miss Eva Munro.

Mr. and Mrs. Lawrence Holliday, of Ottawa, were visiting at the Jamieson home on Sunday afternoon last.

# OBITUARY

**LATE THOMAS E. COULTHART**

A resident of Winchester for only the past two months, but well known in the Morewood district where he had previously lived, Mr. Thomas E. Coulthart passed away at his home here last Friday. One of the third generation Scotch pioneers of this district, the late Mr. Coulthart was in his 78th year. He was a son of the late John Coulthart and his wife, Harriet Brondstetter, and was born on the homestead of his grandfather, who came from the highlands of Scotland to settle near Morewood.

Except for the final two months of his life, which he spent in his new home in Winchester, the late Mr. Coulthart had been a lifelong, respected resident of Morewood. In early life he became a cheesemaker and worked at Glen Smail. Later, he kept a popular general store in Morewood for several years. An active community worker, the late Mr. Coulthart had been a school trustee, and was prominent in church work, being an elder of the Morewood Presbyterian Church. He was also a member of Chesterville Masonic Lodge.

In 1900 he married the former Ethel Heberlee, who survives. They celebrated their Fiftieth Wedding Anniversary in Morewood two years ago. Other survivors are, two brothers, Wilbert, of Winchester, and Frank, of Chesterville; two sisters, Mrs. Edward McDonald, Brockville, and Mrs. Edward Crump, of Ogdensburg, N. Y.

The funeral was held from his late residence to Morewood Presbyterian Church, Monday afternoon, where service was conducted by Rev. Henry Cousens, of Brockville. Interment was made at the church cemetery. The pall-bearers were Messrs. Lyall Hunter, Robert Stewart, Colin McGregor, Thos. Reveller, Harold Faulkner and Roy Fetterly.

Many beautiful floral tributes testified to the high esteem in which the deceased was held.

**THE LATE STAN. GORDON**

Stanley Gordon, 62, of Ste. 10-B Cambridge Court, a resident of this city for the past 40 years, and managing director of Stan Gordon and Co., Ltd., 26 Twenty-third Street, East, died in hospital here on Saturday, Nov. 8th.

Born in St. John, New Brunswick, he moved to Winnipeg in 1911 and came to Saskatoon the following year. He was a member of the Rotary Club, and the Victory Lodge, A. F. and A. M., No. 144. He was also a director of the Saskatchewan Mutual Insurance Co., and a member of the Saskatoon Golf and Country Club.

He is survived by his widow; one son, S .VanAllen, Saskatoon; one brother, Spurgeon, of Bedford, N. S.; and two sisters, Mrs. John Anderson, of Carnia, and Mrs. Robert Algie, of Moncton, N. B.

The funeral service was conducted by Rev. Robert Hall at McKague's Funeral Home on Wednesday.—Saskatoon Star-Phoenix.

The late Mr. Gordon's wife was the former Ethel VanAllen, sister of Mrs. Faye Scott, of Winchester.

**THOSE DUNCAN TWINS ARE STILL SCORING GOALS**

According to statistics recently released by the secretary of the New York-Ontario Intermediate Hockey League, Erwin and Edwin Duncan, of Vernon, at present starring with the Clinton, N. Y., Comets, are the league's leading scorers. The twins who are sons of Mrs. Isaac Duncan and the late Mr. Duncan, were former stars of the Inkerman Rockets. They also spent a season playing hockey in England, and last year were members of the Smiths Falls Rideaus.

Erwin Duncan is listed as the league's leading scorer with 6 goals and 15 assists for 21 points, while Ed. has scored 8 goals and is credited with 9 assists for a total of 17 points. The Clinton Comets, undefeated in their first six games, are at present leading the league.

# SPECIALS

**FRIDAY and SATURDAY**

**5-LB. BOX COOKIES, Special Package ---- $1.39**
**McCORMICK'S DATE BARS, 35c lb.**
**PRUNES (size 40-50), 2 lbs. for 45c**
**FANCY PINK SALMON, 1-lb. tin, 38c**
**GRAPEFRUIT JUICE, 48-oz., 2 Cans for ---- 49c**
**ORANGE MARMALADE, 4-Lb. Tins ---- 59c**
**BAKEASY SHORTENING ---- 23c**
**FLORIDA ORANGES, 250s, 2 doz. 49c**
**FLORIDA GRAPEFRUIT, (Size 96's) ---- 4 for 23c**
**HOMEMADE SAUSAGE ---- 35c lb.**
**SIDE PORK ---- 33c lb.**
**FRESH PORK HAMS (any weight) ---- 49c lb.**
**BREAKFAST BACON ---- 38c lb.**
**HOMEMADE LARD ---- 15c lb.**

**MacPherson & Summers**
**EAST END MARKET - PHONE 80**
**COLD STORAGE - Phone 253**

**DISTRICT ORANGE HOLD ANNUAL MEETING**

The annual meeting of the Matilda and Williamsburg district of the Orange Lodge was held on Tuesday evening, November 18th, in the Orange Hall, Morrisburg. The district master, Bro. Sam Cowan, of Winchester, presided.

A large number of delegates were present from all primary lodges of the district, with all presenting fine reports and showing increased membership. Important business was discussed, after which Bro. Herbert Wallace took the chair for the election and installation of officers:

Following this, the meeting was closed with the singing of God Save The Queen. Refreshments were served by the Morrisburg Lodge. Following is the new slate of officers:

Immediate Past District Master Bro. Sammy Cowan; District Master Bro. Russell Baker; Dist. Deputy Master, Bro. Jas. Vaughan; Dist. Chaplain, Bro. Arnold Millward; Dist. Rec'g. Secretary, Bro. Sammy Cowan; Dist. Treasurer, Bro. Herbert Wallace; Dist. Marshall, Bro. Preston Gilmer; Dist. 1st Lecturer Bro. Frank Nesbitt; Dist. 2nd Lecturer, Bro. Floyd Reddick.

**JUNE ROWAT TO SING ON FRENCH NETWORK THIS SUNDAY EVENING**

Miss June Rowat, fast becoming one of Canada's singing stars, may be heard this Sunday evening, November 30th, over the Canadian Broadcasting Corporation, French network, from Montreal. She will be heard on the first program of the new current series of "Our Future Stars," where she sang last year. Miss Rowat is a daughter of Mr. and Mrs. W. A. Rowat, Winchester, and is at present enrolled in her fourth year at the University of Toronto.

**ANNUAL BAZAAR AT ST. PAUL'S CHURCH WAS GREAT SUCCESS**

The annual Bazaar, sponsored by St. Paul's Ladies' Aid Society, and held in the Sunday School Hall on Thursday afternoon last, was well patronized and has been declared an outstanding success.

The bazaar was officially opened at three o'clock by Mrs. (Rev.) Wm. Reid, who also assisted Mrs. Hugh Wilson, president of the Ladies' Aid, in receiving the guests.

There were five booths from which various useful and practical articles could be obtained. The candy table was taken care of by Mrs. Lloyd Wilson, Mrs. Walter Moffat, Mrs. Wilfred McKercher and Mrs. Gordon Durant; the apron table: Mrs. Robert Ledgerwood, Mrs. Agnes Smith, Mrs. Jas. Johnston; home cooking, Mrs. H. Cinnamon, Mrs. Jessie Kennedy, Mrs. Alex Summers and Miss Jessie McTavish; touch and take, Mrs. C. R. Robinson and Miss Martha Knowland; gift booth, Miss Emma Gardner, Mrs. Stewart Anderson and Mrs. Louis Bouchard.

A light supper was served in conjunction with the Bazaar, with the following ladies assisting at the tea tables: Mrs. H. Balkwill, Mrs. Robt. Workman, Mrs. Ernest Munroe, Mrs. Geo. Angus, Miss Clara Anderson, Mrs. Chas. Cross and Mrs. James Johnstone.

**Village of Winchester**

# Tax Notice!

**Property Owners of the Village of Winchester are hereby reminded that the Second Instalment of the current year's taxes becomes due on December 1st and must be paid on or before that date, otherwise penalty charges will be added. Do not let your payments lapse—pay your taxes when they fall due and avoid interest charges. Your co-operation will be appreciated. Remember the due date, December 1st. Payments to be made to the undersigned at the Clerk's Office in the Town Hall, Winchester.**

**C. R. ROBINSON,**
**Tax Collector.**
26-27c

# W. H. S. NEWS NOTES

(By Winnie Deeks)

Music is bursting out all over this week at W. H. S., in preparation for our Commencement Exercises, which are to be held on Friday, November 28th. The public has a hearty invitation to attend. Don't miss it—you may be sorry if you do.

**Money Matters**

Last week W. H.. S. showed its appreciation to the Winchester Rink Company by purchasing five shares. We have enjoyed the privileges granted to us by the rink in the past and we are indeed grateful.

We hope to see the "red" mark reach the $9,000 very soon.

**BIBLE SOCIETY CONDUCTS SUCCESSFUL CANVASS**

The Winchester Bible Society announced this week that a total of $396.95 had been realized from the recent canvass of Winchester and district for the British and Foreign Bible Society.

Fifteen canvassers did the work under the direction of Mrs. Edgar Turner, secretary of the local branch. Mr. Raymond Summers is the president.

The money is used for the purchasing of bibles and other religious equipment to be used in foreign countries.

**CHRISTMAS TOY REVIEW**

Yes, Santa Claus' workshop is turning out everything from space guns to Teddy bears with built-in lullabies! For new toys to delight the youngsters on your Christmas list, see The Toy Bazaar, in this Sunday's (Nov. 30) issue of the great Color Gravure American Weekly, exclusively with The Detroit Sunday Times.

# Annual Meeting

## Dundas Crop Improvement Association

ORANGE HALL,
WINCHESTER SPRINGS

**Tuesday, Dec. 2nd**
1952, at 1.30 p. m.

GUEST SPEAKER — Dr. H. D. Branion, Professor and Head of Nutrition Department, Ontario Agricultural College, Guelph, who is an outstanding speaker and whose address will be on Supplementary Mineral Feeding of Livestock.

J. W. MacRae, Eastern Ontario Fieldman, Crops Branch, and D. L. Parks, of the Kemptville Agricultural School, will also speak.

ALL ARE WELCOME!

D. M. RUTHERFORD,
Acting Secretary,
Dundas Crop Improvement Association

**Lucky Purchase Event Winner!**

Last week's holder of the Lucky Ticket at our Lucky Purchase Event was C. R. Dowdall, Brockville. He will receive a pair of Cushions.

**VICE & CRAIG**
**Phone 13 - Winchester.**

**H. W. ALGATE**
**OPTOMETRIST**
Will be in attendance at Alex Davidson's Jewellery Store, Winchester, on Thursday, **December 4th**, and at Mr. Percy J. Gilroy's, Chesterville, on Thursday, **December 11.** Make your appointments now.

# Theatre News!

**PICADILLY**

**Thurs., Fri., Sat., NOVEMBER 27-28-29**
**"GLORY ALLEY"**
A drama. Starring Leslie Caron, Ralph Meeker, Kurt Kasnar and Gilbert Roland.
**—Also—**
**"VIGILANTE HIDEOUT"**
It's Allan "Rocky" Lane in another thrill-packed saga of the Old West.

**Next Week's Features**

**Mon., Tues., Wed., DECEMBER 1-2-3**
**"THE WILD NORTH"**
A drama, filmed against the breathtaking panorama of the frozen north. Here is matchless motion picture adventure. Starring Cyd Charisse, Stewart Granger and Wendell Corey.

**Thurs., Fri., Sat., DECEMBER 4-5-6**
**"THE AFRICAN QUEEN"**
A drama, filmed in Technicolor. Starring Katharine Hepburn, Humphrey Bogart and Robert Morley.

**Coming Soon — "A Christmas Carol" and "Love Is Better Than Ever."**

**GIVE A KODAK**
**FOR CHRISTMAS**

| | | | |
|---|---|---|---|
| BABY BROWNIE | $3.30 | BROWNIE REFLEX | $14.00 |
| HAWK EYE, 620 | $6.25 | TOURIST FOLDING | $29.00 |
| FLASH MODEL | $8.25 | BROWNIE MOVIE CAMERA 8 m.m., $51.00. | |
| TARGET, 620 | $8.25 | COMPLETE BROWNIE HAWKEYE FLASH OUTFIT, $15.75. | |
| TARGET, 616 | $9.25 | | |
| DUAFLEX II, Kodet Lens Price $16.75. | | | |

Phone 34 **J. F. Smith Drug Co. Ltd.** We Deliver
G. H. LaROSE, Phm. B. WINCHESTER

# MacINTOSH'S

PHONE 46

**SPECIALS For**
***Friday, Saturday and Monday***

**SHERIFF'S PIE CRUST MIX & 1 LEMON PIE FILLING, for only 41c**
**CURRANTS, Fresh ---- 2 lbs., 39c**
**MIXED NUTS, Good Mix, per lb. 45c**
**SHELLED WALNUTS, Half lb., 35c**
**MAXWELL HOUSE INSTANT COFFEE, Reg. 69c, NOW ---- 59c**
**CLARK'S PORK & BEANS, 20-Oz. Tins ---- 2 for 29c**
**CARNATION AND FARMER'S WIFE MILK ---- 2 for 29c**
**MIXED COOKIES, 5-lb. boxes, $1.49**

**MacIntosh's Groceteria**
**PHONE 46, WINCHESTER, ONT.**

*Now On Display*
*"RUST CRAFT"*
**CHRISTMAS CARDS**
**THEY ARE LOVELY**
**Make your selections early. Special Cards for Special People**

**TIE! TIE!**
**GIFT WRAPPINGS, RIBBON AND MATCHING CARDS. NEW AND DIFFERENT**
**Come in and browse around.**

**1896 FLORA'S 1952**
**WINCHESTER, ONT.**

*Medical Notice!*
Winchester Doctors request that patients confine calls on Wednesday to urgent ones only.
***Doctor on Call for Next Wednesday, Dec. 3rd, is DR. H. GERALD BARTON***

# LANG'S
**Department Store**

**LEAVITT**
**Dehorners**
**Malleable iron frame and handles, carbon steel V blades, length over all, 37½ inches.**
**$15.50**

**THREE SIZES IN**
***COAL HODS***
***$1.50 - $2.00 - $2.50***

**MONARCH**
**Stove Boards**
**Oak Grained Finish**
***$1.50 - $2.75 - $3.25***

**Electric Motors**
**Standard ¼-H.P.**
**$25.95**
**UTILITY MOTORS WITH AUTOMATIC CUT-OUT**
***1-3 H. P. $32.95***
***1-2 H. P. $50.00***
**LARGE ASSORTMENT**
**V Pulleys and Belts**

***CLEARING***
**Quebec Heaters and Ranges**
**AT NEW LOW PRICES**

**5-TINE D HANDLE**
**Barn Forks**
**$3.45 each**

## Melvins

Mr. and Mrs. Earl Gainer and children and Mrs. Adam Gainer visited Mr. and Mrs. Lawrence Whitteker on Sunday.

Mr. and Mrs. Lindsay Stewart and baby visited Mrs. Annie Byers and family, of Cannamore, on Sunday.

Mr. and Mrs. Richard Scott and Mr. and Mrs. Clifford Scott spent Sunday afternoon with Mr. and Mrs. Wm. Rennick, of Hallville.

Miss June Mullen spent the week-end at her parental home near Iroquois.

Mr. and Mrs. Earl Gainer and children and Mrs. Adam Gainer spent an evening recently with Mr. and Mrs. Clifford Scott in Winchester.

**Western Visitors Honoured.**

A pleasant time was spent at the home of Mr.and Mrs. Richard Scott on Tuesday evening when relatives from Morewood, Winchester, Chesterville and Cass Bridge met to spend a social evening with Mr. and Mrs. Bruce Morgensen, before they returned to their home in Vanscoy Sask. Mrs. Morgenson is the former Miss Grace Scott, a daughter of Mr. Alex Scott, a former resident of this settlement, and Jennie Dillabough, of Morewood. Mr. Ray Dillabough gave a pleasing address to the young couple, on behalf of all present, and Mrs. Geo. Coons and Mrs. Vernon Fetterly presented the couple with a lovely electric table lamp and pillow covers, as a remembrance of a pleasant evening spent with them.

Both Grace and Bruce thanked their friends for the gifts, and said it was their first visit to Ontario—one which they would not soon forget—and hoped they would be able to return again in the near future.

A dainty lunch was served by Mrs. Clifford Scott, Misses Joan Kendrick and June Mullen, and a pleasant evening was brought to a close.

(Last Week's News)

Mr. Clarence Presley spent a few days at Westmeath last week.

Messrs. Richard Scott and Peter Poole spent the week-end with Mr. and Mrs. Donald Poole, of Bowmanville.

Mr. and Mrs. Earl Gainer and children and Mrs. Adam Gainer called on Mr. and Mrs. Frank Whitteker, of Beckstead on Sunday afternoon.

Mr. and Mrs. Bruce Morgenson, of Vanscoy, Sask., spent a few days with the latter's uncle, Mr. Richard Scott, Mrs. Scott and family, and other relatives of Morewood and Winchester.

Mrs. Bernard Masterson, of Apple Hill, and daughter, Theresa, of Ottawa, were week-end guests of Mrs. Richard Scott and called on other friends here. Mr. and Mrs. Chas. Flegg, of Dunbar, were also callers on Friday evening.

Mr. and Mrs. Jerry Presley and Mr. and Mrs. Willard Presley, of Newington, spent one day recently with Mr. and Mrs. Clarence Presley and family.

## Elma

Mr. and Mrs. Melvin Dillabough visited on Thursday with Mr. and Mrs. Oscar Beckstead, of Williamsburg.

Mrs. E. Barwick returned recently to her home in Montreal, after spending some time with her daughter, Mrs. Brock Barkley.

Mr. and Mrs. Arnold Shaver, Donald and Marilyn, of South Mountain, visited Mr. and Mrs. Melvin Dillabough and Claude on Sunday.

A number from here attended a shower for Miss Lois Moke, of Dunbar, on Saturday evening.

Mr. and Mrs. Milton Carkner and Lois, of Froatburn, visited Mr. and Mrs. Hugh McMillan and family, on Sunday.

Mrs. Robert Colquhoun, of Colquhoun, spent Sunday with Mrs. W. Burleigh.

Mr. and Mrs. Hubert Loucks and Bert spent Friday evening with Mr. and Mrs. Graham McPherson and family.

Mr. and Mrs. George McIntosh, Barry and Dale, were at Lake Placid recently.

The W. M. S. met at the home of Mrs. Bernice Barkley on Thursday afternoon.

Mrs. Donald McMarbin, Gwen and Neil, of Cornwall, were week-end guests at the home of Mrs. Harold Smith.

## Hulbert

Little Lois Flegg, infant daughter of Mr. and Mrs. Keith Flegg, has returned home from the hospital.

Mrs. Joe Thorpe is gaining at the home of her daughter, Mr. and Mrs. Cledius Francis, in Brockville.

Miss Elaine Ellis spent Sunday with Miss Jean Flegg.

Mrs. Donald Lawless has returned to Ottawa after her holidays here.

Hulbert United Church held a turkey supper last Monday night in the basement of the church. The Metropolitan Quartette, from Ottawa, put on the program. A large crowd was in attendance.

## Cass Bridge

Sorry to report that Mrs. Clark Hutt had the misfortune to fall and break her arm. We all hope for a speedy recovery.

Mr. Irven Baker, accompanied by Mrs. Alton Lagrove, of Brockville, Mr. Walter Baker, of Morrisburg, and Mrs. Bernice Casselman left on Friday for Wichita, Kansas.

Mr. and Mrs. Harold Link and children had dinner with Mr. and Mrs. Floyd Coons on Friday.

Mr. and Mrs. Floyd Pemberton and girls spent the week-end with friends in Massena, Potsdam and Madrid.

Mr. and Mrs. Peter Poole had tea with Mr. and Mrs. George Coons on Thursday.

Mr. and Mrs. Harry Patterson, of Merrickville, called on Mr. and Mrs. Ernest Munroe on Friday.

Mr. and Mrs. Ford Baker and Mrs. Allen attended the funeral of the late George Johnstone at Carp on Sunday.

Mr. and Mrs. Dan Campbell, of Finch, were week-end visitors of Mr. and Mrs. Ernest Munroe and Rae.

The sympathy of the community is extended to Mrs. Allan Ball and family in the loss of a husband and father, the late Mr. Allan Ball, of Maple Ridge.

## South Mountain

Mr. Thos. Thompson has been spending some time with his daughter at Kemptville.

Mrs. S. Marquette and Mrs. Lorne Boyd canvassed the village last week in aid of the Bible Society.

The Misses Hilda Laushway and Beverley Cleland were overnight guests at Ottawa on Thursday.

Mr. and Mrs. Lloyd Montgomery were week-end visitors at Smiths Falls last week.

Mrs. Walter Marriner and daughters visited friends in Ottawa the latter part of the week.

Mr. and Mrs. W. Salter, of Hyndmans, were recent visitors of Mr. and Mrs. Howard Nesbitt.

Mr. and Mrs. Floyd Coons and boys, of Cass Bridge, were recent guests of Mr. and Mrs. Lorne Boyd.

Mr. and Mrs. Ersol Murdock, of Brockville, visited his parents, Mr. and Mrs. C. E. Murdock, the latter part of the week.

Mr. and Mrs. Roger Marchand, of Pleasant Valley, were Sunday guests of Mr. and Mrs. Wm. Gates.

Miss Marjorie Berry and Mr. Bill MacDonald, of MacDonald College, spent the week-end at the former's home here.

Mr. and Mrs. George McIntyre and little daughter, of Toronto, were recent visitors of her parents, Mr. and Mrs. Ed. Shaver.

Mr. and Mrs. F. Weagant and family and mother spent a day at Cornwall recently.

Mr. and Mrs. Kenneth Morrow and children, of Winchester, were Sunday guests of her parents, Mr. and Mrs. E. Marriner.

Mr. and Mrs. Keith Locke, of Prescott, were recent visitors in town.

Mr. and Mrs. Elzie Nesbitt, Mrs. M. Wright and Carolyn, of Prescott, were Sunday visitors of Mr. and Mrs. Howard Nesbitt.

Mr. and Mrs. Robt. Anderson, of Smiths Falls, spent Sunday with Mrs. R. W. Boyd and Grace.

Guests of Mr. and Mrs. Jim McKee were, Mr. and Mrs. Leonard McMahon, Miss Joan McMahon, Misses Ladone and Linda LeBlanc and brother, Joseph, all of Cornwall; Mrs. Mike McKee and son, Terry, Mr. and Mrs. Allen Mills and baby, all of Ogdensburg; Mr. Lyle McKee, of Smiths Falls.

Mr. and Mrs. John Doyle spent a couple of days at Montreal with her father, who is ill.

A number of the congregation of St. Peter's Anglican Church, attended Confirmation at Chesterville on Sunday morning.

Miss Florence Blakely was a recent caller on Mrs. H. Jeffery.

Mr. and Mrs. H. Rooney, of Ottawa, were Sunday guests of Mr. and Mrs. Hugh McKee.

## Pleasant Valley

Mr. and Mrs. Wesley Flegg, of Hulbert, were recent guests at the home of Mr. and Mrs. Sam R. Hamilton.

The W. A. held their regular Bazaar on Friday evening in the school. A number of lovely articles were sold, also home-made candy, and a bountiful lunch served. A program of music was put on by the school; devotions were taken by Mrs. Lee Kennedy, readings given by Mrs. Earl Gilmer, and the social part by Mrs. Sam Hamilton. The supper, bazaar and dime cards amounted to over $60.00. The Society would like to thank all who helped with this special meeting. The December meeting will be held at the home of Mrs. Lyle Crowder.

Mrs. Jimmie Sommerville, of Hyndmans, spent a few days with Mrs. Garnet Sears, Mr. Sears and family.

Miss Joyce Gilmer and Mr. Robt. Gilmer spent Friday at Brockville.

Basil Gilmer had a number of school-mates at his home on Saturday to celebrate his 10th birthday. Games were played and lunch was served by Mrs. Gilmer and Joyce, which included a birthday cake with ten candles. Basil thanked all his friends for being remembered.

Mrs. Mary Gilmer spent an afternoon recently with Mrs. Garnet Sears.

Mr. and Mrs. Wm. Sommerville were recent visitors at Prescott.

Mrs. David F. Gilmer spent Thursday with her mother, Mrs. Hannah K. Jeffery, and Mr. Ross Jeffery, of South Mountain.

## Williamsburg

Mr. and Mrs. Doug. Barclay and Mr. Wilfred Coons and mother spent Thursday in Montreal.

Mr. and Mrs. Wilblert Strader and Mr. and Mrs. Lyell Strader had dinner on Thursday with Mr. and Mrs. Lorne Hogaboam.

Mr. and Mrs. Grace Johnson, of Madrid, spent Saturday with her parents, Mr. and Mrs. Henry Garlough.

Mr. and Mrs. Clifford Casselman spent a few days in Toronto last week.

Mrs. A. J. Casselman and Mr. and Mrs. Ramon Casselman spent the week-end in Ypsilanti, Mich., visiting Mr. and Mrs. H. W. Casselman and family.

Col. and Mrs. E. A. Deavitt, of Ottawa, spent Sunday with Mr. and Mrs. Hugh Thompson and Donald.

Mr. and Mrs. James Marlott and Lynn visited Mr. and Mrs. Wilbert Johnston on Sunday.

Many friends of Mr. Stanley McIntosh wish him a speedy recovery after his recent heart attack.

Mr. Allan R. Casselman, of Pembroke, spent the week-end with his grandparents, Mr. and Mrs. Geo. K. Casselman.

Born on Monday, November 17th, 1952, to Mr. and Mrs. Dale Beckstead, of Brantford. a son, Thomas Ross.

**W. I. Bazaar and Euchre To-Morrow Night**

Don't forget the Women's Institute Bazaar and Euchre to-morrow night in the I.O.O.F. Hall. Fancy Work Table, Candy Table, Home Baking, Novelty and Fish Pond. There will also be a drawing on a quilt.

**Late Mrs. Norman Barkley**

A resident of Williamsburg and district for over 60 years, Mrs. Norman Barkley passed away at her residence in Williamsburg on Friday morning.

Born 84 years ago in Vancamp, she was a daughter of the late Mr. and Mrs. John Daugherty. Sixty-three years ago she married the late Norman Barkley in Chesterville, who predeceased her seven years ago. Since her marriage she had been a respected resident of the Williamsburg district, having moved to the village a few years ago. She was a member of St. Peter's Lutheran Church and was well known in the community as an ardent church worker.

Surviving are, one son, Mr. Bernice Barkley, of Williamsburg; two brothers, Mr. Mac Daugherty, of Williamsburg, and Mr. Alfred Daugherty, of Kemptville.

The funeral was held on Sunday at 3.00 p.m. from her late residence to St. Peter's Lutheran Church, Williamsburg. Rev. J. L. Kirchhofer conducted the service and took his text from the Phillipians: "For one to live as Christ and to die is gain." Mrs. J. L. Kirchhofer sang: "Dear Spirit, Lead Me," and the congregational hymns were 'Asleep In Jesus" and "Just As I Am." Interment was made in Williamsburg Cemetery.

The pall-bearers were Messrs. Lorne McPherson, Jack Johnston, George Richmire, Cecil Casselman, Ernest Shannette and Cecil Weaver.

The many floral tributes testified to the high esteem in which the deceased was held.

* * * *

**FUNERAL OF THE LATE GEORGE HERBERT MERKLEY**

Final tribute was paid the late Mr. George Herbert Merkley at the funeral service held from the residence of Mr. and Mrs. Fred Coons to St. Peter's Lutheran Church, Williamsburg, at 1.30 p.m. on Wednesday. Rev. J. L. Kirchhofer conducted the service and took as his text the 9th verse of Psalm 143. The congregational hymn was "My Faith Looks Up To Thee."

George Herbert "Herb" Merkley's death came as a distinct shock to his many friends in Williamsburg. Prior to his death, he had been in relatively good health. He passed away on Monday.

Born in Dunbar on June 12th, 1872, he was a son of the late Mr. and Mrs. Ezra Merkley. Following his education in district schools, he went to the United States while still a youth. Later, he resided in Western Canada for some time. Returning to Williamsburg, he was a rural mail courier for 12 years. He retired about ten years ago.

The only surviving relatives are one brother-in-law, Mr. Abram Barkley, of Williamsburg, and several nephews and nieces.

Interment was made in Williamsburg Cemetery, and the pall-bearers were Messrs. Pat Murphy, Keith Schell, Lloyd Hess, Ralph Casselman, Jim Cunningham and Russell Wells.

## Hyndman's

Mr. and Mrs. Sam Brown, of Spencerville, spent Thursday with Mr. and Mrs. Roy McCarley.

The W. A. meeting was held at the home of Mrs. Paul Woods on Thursday evening.

Mr. and Mrs. Wm. Sayeau spent Friday afternoon with Mr. and Mrs Robert Conley.

Mrs. Percival and son, Gideon, of Heckston, spent Thursday evening with Mr. and Mrs. Roy McCarley.

Mr. and Mrs. Paul Woods and Mr. and Mrs. Clifford Gilmer spent Tuesday in Brockville.

Mr. and Mrs. Howard Conley and girls, of Prescott, spent Sunday with Mr. and Mrs. Hubert Robinson and also visited Lloyd Grant in the Winchester Memorial Hospital on Sunday afternoon.

Mr. and Mrs. Allan Grant, David, Gordon and Myrna, Mr. and Mrs. Gorman Alkerton and Marylin, of Prescott, had tea with Mr. and Mrs. Ray Grant on Sunday.

**HOUSEHOLD HINT**

To remove tar or grease marks from fabrics, soak a piece of white cloth in eucalyptus oil and rub the soiled part thoroughly.


USE THE WANT ADS TO BUY TO SELL TO RENT TO TRADE TO HIRE

**NOTICE**—Advertisements for our Classified Columns, such as For Sale, Wanted, Found, Lost, Cards of Thanks, In Memoriam, etc., are inserted on a **Cash** basis only. They will not be accepted over the telephone. They must be brought to the office or mailed with remittance enclosed. Rates will be given on request.

### FOR SALE

**FOR SALE**—Seven Graded Holstein Heifers. Easy terms to right buyer. Apply to Milton Stewart, Winchester. 27p

**FOR SALE**—One Doll Carriage, almost new, in Blue; also one Girl's Skating Outfit, White, with boots size 2, and tube skates, in excellent condition. Telephone 240J, Winchester. 27p

**FOR SALE**—Two Work Horses. Apply to Emil Olsen, R. R. 2, Osgoode, Ont. 27-28p

**FOR SALE**—One Ladies' Brown Coney Fur Coat, size 16, in excellent condition, at bargain price; also one Baby Carriage, convertible type, in good condition. Telephone 185W14, Winchester. 27p

**FOR SALE**—A quantity of Mixed Stove Wood, mostly Elm and Maple. $5.00 per cord, delivered in eight or nine cord lots. Apply to Ken. Gallinger, Gallingertown. 27-29p

**Trucking Business For Sale**

1943 Model 3-Ton G. M. C. Truck with 15-foot Cattle Van in good running order. Seller will also forfeit Class F. PCV License. Good income for a small investment. Apply to Box M-888, Press Office, Winchester. Ont.

**FOR SALE**—A House in Winchester, newly modernized, in good condition. Also a House in Morewood. Immediate possession in both cases. Apply to H. S. Carkner, Real Estate, Winchester. 27c

**FOR SALE**—One 9½-cu. ft. Gibson Electric Refrigerator, and one 11-cu. ft. Gibson Electric Refrigerator with automatic defroster, for sale. Brand new—to be sold at bargain prices. 24 months to pay. Apply to F. R. Weagant, South Mountain. 26-28p

**FOR SALE**—A quantity of Cedar Kindling Wood. Also some Hard (mixed) Wood, good for furnace and stove. Apply to Keith Acres, Vernon. Phone 216W4, Winchester. 26-27p

**FOR SALE**—2 Pairs of Flight Boots, sheep-skin lining, sizes 5 and 6; also 1 pair of Boys' Tube Skates and Boots, size 6, in good condition. Apply to Mrs. J. O. Patterson, Osgoode. Phone 52r14, Metcalfe. 26-27p

**FOR SALE**—Service Age Holstein Bull, 2nd prize winner at Metcalfe Black and White Show, sired by K. B. U. Dam has just completed record of 12,000 lbs. milk, 525 lbs. fat as a Junior 2-year-old. Apply to Cecil Waddell, Osgoode Station. Phone Metcalfe 15r51. 25-27p

**USED FURNITURE FOR SALE**

**Rangette, recently reconditioned.**
**Circulator Heater, used two seasons.**
**Chrome Table and 4 Chairs, Gray and Blue.**
**Chrome Table, Red Linen Arborite top.**
**Walnut Buffet, Queen Anne style.**
**Walnut Dresser, looks like new.**
**Full Panel Steel Bed, Springs and Mattress, 4'6".**
**Apt. Size McLary Electric Range**
**Hoover Cleaner, tank type.**
**Two Steel Beds, double size.**
**Clearance of 6x9 Sample Rugs, at less than Half Price.**

**VICE & CRAIG**
**Winchester, Ont.**

### WANTED

**WORK ON FARM**—Would like to obtain work on farm owned by respectable bachelor or widower. Near school. Good housekeeper and experienced in farm work. Have two children, 12 and 6 years. Would like job where children do not have to walk to school. Apply to Mrs. Eva Mars, R. R. 2, Mountain. co Carl St. Pierre. 27-28p

**JANITOR**—A Janitor for North Mountain Consolidated School. Apply in writing before noon, Friday, Nov. 28th, stating qualifications and salary expected. House available. Apply to F. W. Hyndman, Secretary-Treasurer, N. M. C. S., Mountain, Ont. 26-27c

**MALE HELP WANTED**

Men with mechanical or electrical experience, required immediately. Good working conditions, good salary. Apply to

**Bond Refrigeration Industries Ltd.**
**Winchester, Ontario.**
25tfc.

**WANTED**—To buy, 200 Hybrid Pullets, 5 months old, just starting to lay. Apply to Clarence Presley, Phone 160W1, Winchester. 26-27p

### LOST

**STRAYED**—Spring Calf, 10 months old, mostly white, has been missing from my pasture at the Morewood Road, on Highway 31, for some time. Anyone knowing the whereabouts of this calf, please get in contact with Kenneth Cinnamon, Phone 194W4, Winchester. 26-27p

### IN MEMORIAM

**IN MEMORIAM**—In loving memory of our darling baby, Steven Brown, who passed away so suddenly two years ago, November 30th, 1950.

There is a little boy in heaven to-night,
An angel with golden hair,
His eyes the blue of heaven's blue,
His soul so pure and fair.
God lent him to us for a short, sweet while,
To us it seemed like a day,
But heaven must of been very sad
The little while he was away.
—Sadly missed and ever remembered by Mummy, Daddy and Brenda. 27p

### CARD OF THANKS

**CARD OF THANKS**—John and Norma Cinnamon wish to take this means to say Thank You to all their friends and relatives of Harmony, Cloverale and Winchester for their kindness, good wishes and for the generous gift, presented to them, on the occasion of the reception last Thursday night. 27p

**CARD OF THANKS**—Mr. George Sharra, of Brantford, wishes to thank all the local friends who remembered him during the time he was a patient in the Brantford Hospital. Your cards, letters, etc., were all deeply appreciated. 27p

**CARD OF THANKS**—I wish to thank my friends and neighbours who were so kind to me while I was a patient in the Ottawa Civic Hospital. Your letters, cards and treats and visits were deeply appreciated.—Pauline Cross. 27p

**CARD OF THANKS**—I would like to sincerely thank the many friends who remembered me while I was a patient in the District Memorial Hospital. Your cards, letters, treats and personal visits were all deeply appreciated. Special thanks to Dr. Byers and the nursing staff. —Wm. McConkey. 27p

### NOTICES

**ELECTRICIAN**—For your Carpenter Work or Electrical Work, phone or write W. H. Garlough, Elma. Dial Chesterville 792, Collect. 24-27p

**PERSONAL — Hygienic Supplies** (Rubber Goods) **mailed postpaid** in plain, sealed envelope **with price list. Six samples 25c, 24 samples, $1.00. Mail Order Dept. M-57, Nov-Rubber Co., Box 91, Hamilton, Ont. tfc.**

**CLARENCE DEEKS, Electrician.**

Consult us for Electrical Work, such as Wiring Buildings, repairing Electrical Appliances, etc. Estimates cheerfully given. Phone 84J, Winchester. 20tfc

**TO THE TAXPAYERS OF MOUNTAIN TOWNSHIP**

It is with much pleasure that I accept your acclamation, which makes me again your Reeve, and I trust that your confidence in me will be fully rewarded during the year 1953.

In conjunction with those you have re-elected as Councillors, I will do my best to conduct the affairs of the Township in a businesslike manner, and do all that is possible for the benefit of all. My time and ability are at your service at all times.

Yours very truly,
27p WM. A. CAMERON.

**Nomination Meeting**

**VILLAGE OF WINCHESTER**

As there were an insufficient number of candidates qualified to fill the various seats on the local Municipal Council and Public School Board, at the regular Nomination Meeting, held on Friday evening, November 21st, the citizens of Winchester will please take notice that:

Pursuant to the Statutes in that behalf, a meeting of the Municipal Electors of the Village of Winchester will be held in the Town Hall, Winchester, on **Thursday, December 4th, 1952**, between the hours of 7.00 and 8.00 o'clock in the evening, for the purpose of nominating candidates for the offices of Reeve, Four Councillors and One Public School Trustee.

If there are more candidates nominated than required, a Poll will be opened on **Monday, December 15th, 1952**, at the usual Polling Places and will remain open from the hours of 8.00 o'clock in the forenoon until 5.00 o'clock in the afternoon, to receive the votes of the electors.

C. R. ROBINSON,
Returning Officer.

Dated at Winchester this 24th day of November, 1952. 26-27c

**For Sale**

**NEW AND USED FARM MACHINERY**

1 3-Base I. H. Tractor Plow, on rubber; 3 2-Base I. H. Tractor Plows, on rubber; 3 2-Base Tractor Plows, on steel; 2 used 2-Base M. H. Tractor Plows; 1 used 2-Base Cockshutt Tractor Plow; 1 used 2-furrow Cockshutt Disc Horse Plow; 1 used Farmall "A" Tractor; 1 used 2-Base I. H. Pick-up Tractor Plow; 1 used Case V.A.C. Hydraulic Tractor, with cultivator; 1 used M. H. Pony Tractor, with Plow; 1 each new W4, Farmall 'H', Farmall Super 'C', and Farmall Super 'A' Tractors, in stock; 1 new No. 50T Hay Baler; 1 used 10-20 Tractor; 1 used M. H. 20-30 Tractor; 1 Fleury-Bissell Manure Spreader, on rubber; 1 Cobey P.T.O. 100 Tractor Spreader.

**ROSS H. BECKTEAD**
**Williamsburg. - - Ont.**

**ELLIOTT'S**
**PHONE 12**
**GOOD BUYS EVERY DAY**

| | |
|---|---|
| AYLMER CATSUP | 23c |
| COFFEE, Fresh Ground | 94c |
| BROOMS | 99c |
| SUPER SUDS | 2 for 69c |
| HONEY, 4-lb. Pails | 65c |
| GROUND SUET | 25c lb. |

**DALTON'S CHRISTMAS CAKE INGREDIENTS**

**Food Market**

**LANG'S**
**Department Store**

*Special!*
**35 ONLY**
**Floor Matts and Rugs**
**TO CLEAR AT SPECIAL PRICES**

These are some purchased from a Bankrupt Stock, and we are offering at a Big Discount.

COTTON OVAL AND ROUND
**FLOOR MATTS**
*$2.75 to $3.25*

HEAVY OBLONG
**FLOOR MATTS**
With Fringe. Sizes 36x60 inch. Regular $9.75.
*Only $4.00*

3 ONLY
HEAVY
**Floor Rugs**
Size 8x11½ feet. Reg. $30.00.
**For $21.75**

ANOTHER SHIPMENT OF LADIES'
*Nylon Hose*
New Shades. Sizes 9 to 10½.
**$1.25 Pair**

**Jo-Anne Shoppe**

MISSES
***Station Wagon Coats***
Wherever you go, a Station Coat is always in good taste, and chosen by so many for sound reasons. Warmth without bulk, snappy looking always. Storm cuffs, Mouton (processed lamb), convertible collars Rayon and wool mixtures. Sizes 12 to 20. Colours, Navy, Grey, Wine, Green and Taupe.
*$22.95*

SLIM FITTING
**SLIPS**
Of White Suede Taffeta, straight cut styles trimmed with lace top and bottom. Sizes 34 to 40.
*Price $1.98*

PRETTY
**Nightgowns**
Good quality "Celasuede," trimmed with lace. Sizes Small, Medium and Large. Colours, White, Blue, Pink and Yellow.
*$1.98*

**Handbags**
A lovely selection of Handbags. All colours and the styles are so different you will want one for yourself and one to give for a gift for Christmas.
*Price $2.98*

**JO-ANNE SHOPPE**
**Winchester - - Phone 10.**

*Harry's*
**Sport Shop**
**Phone 327**

**MEN'S MADE-TO-MEASURE SUITS**
**By W. R. Johnston. Large selection of samples. A guaranteed fit.**

**HATS BY ADAM**
**The popular Hat of Canada, in many colours and styles, from $5.00 up.**

**MEN'S TOPCOATS**
**In a variety of colours and styles. Priced from $25.00 to $65.00.**

**FINE SHIRTS**
**By BVD and Forsyth. From $3.50 up.**

**FALL AND WINTER UNDERWEAR**
**Penman's 71 Combinations, Penman's Preferred Combinations, Penman's Combinations and Shirts and Drawers, Penman's Fleece-lined Combinations, also Shirts and Drawers, Heavy All Wool Combinations.**

**RUBBER FOOTWEAR**
**Complete line of Men's Rubber Footwear. See our present window. Everything in footwear.**

**THE HYDRO WORK BOOT**
**Buy Hydro and you buy the best. Panco soles, leather soles, an arch rest boot, a police boot, and high tops. Ask the man who wears any of these boots.**

**H. R. KEYES**
**St. Lawrence Street - Winchester**


## Sunday In The Churches

**SUNDAY, NOVEMBER 30th, 1952.**

**"Standing For God"**

In the home of a pious farmer there hung the well-known motto: 'But as for me and my house, we will serve the Lord." The motto meant something in that house, for the farmer prayed daily that all might truly serve the Lord. The last clause fitted all the house save the oldest son, who persistently refused to accept Christ. One day the father and son were alone in the room where the motto hung. The father said: "My dear Henry, I cannot and will not be be a liar any longer. You, who belong to my house, do not want to serve the Lord. There I must add the words, "except Henry"; it hurts me to do it, but I must be true." The thought so impressed the boy that he gave himself to Christ."

**WESLEYAN METHODIST CHURCH**
**Rev. Henry Kielty, Minister.**

Winchester: Bible School at 9.45 a.m. Closing Services of Revival Campaign at 10.45 a.m. and 7.30 p.m. Evangelists: Rev. and Mrs. H. Blaine West, of Apollo, Pa. Prayer Service on Wednesday at 7.30 p.m. Monthly Missionary Meeting on Thursday at 7.30 p.m. Youth meets on Friday at 7.30 p.m.

Hallville—Sunday School at 2.15 p.m. Afternoon Worship at 3.00 p.m. Prayer Service on Tuesday at 8 p.m.

**UNITED CHURCH OF CANADA**
**Rev. T. N. Mitchell, Minister.**

Winchester: Public Worship at 10.30 a.m. and 7.30 p.m. Sunday School at 11.30 a.m. Mid-week Service on Wednesday at 7.30 p.m.

Harmony: Sunday School at 2.00 p.m. Public Worship at 3.00 p.m.

**CHURCH OF ENGLAND**
**Canon Gordon Carryer, Incumbent.**

South Mountain: St. Peter's, Holy Communion at 9.00 a.m.; Winchester, St. Matthias, Holy Communion at 11.00 a.m.

**PRESBYTERIAN CHURCH**
**Rev. William Reid, Minister.**

Winchester: Sunday School at 10.00 a.m. Service of Worship at 11.00 a.m. Nursery and Supplementary Sunday School at 11.30 a.m. Service of Worship at 7.30 p.m. Mid-week Meeting on Wednesday in the Sunday School Rooms at 7.30 p.m.

Winchester Springs: Sunday School at 1.30 p.m. Service of Worship at 2.30 p.m.

**BAPTIST CHURCH**
**Pastor Ben. Richardson, Minister.**

Sunday School at 10.00 a.m. Public Worship at 11.00 a.m. Evening Service at 7.30 p.m. Prayer Service on Wednesday at 7.30 p.m.

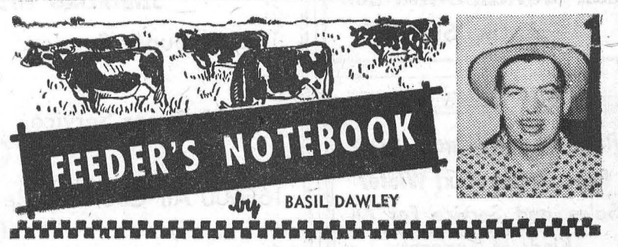


**GOOD EGG PRICES—WISH YOU HAD MORE LAYERS?**

When October and November come along, poultrymen usually wish they had about twice as many pullets to help them cash in on the seasonally high egg prices. The fact is, many poultrymen can double profit above feed cost with their present size flock without adding another pullet. Thousands of pullet flocks, coasting along at little better than 50 per cent. production, could be laying at 70 per cent. or more, which would increase the poultryman's profit approximately 50 per cent.

Why are the pullets at 70 per cent. production so much more profitable? Pullets in high production use feed more efficiently. Those birds weighing 5 pounds and in the 50 per cent. production will need about 6 pounds of feed to produce a dozen eggs, while others of the same size at 70 per cent. production will require approximately 4.8 pounds of feed per dozen eggs. A 500-pullet flock at 70 per cent. production will produce 1,750 dozen eggs in 60 days, while the same flock at 50 per cent. production will produce only 1,250 dozen eggs.

With eggs at 50c per dozen and Laying Mash at $6.00 per cwt., profit above feed cost from a flock of 500 pullets in 50 per cent. production should be about $175.00 for two months. The same eating size bird at 70 per cent. production should return about $370 above feeding cost for the same two months.

Obviously, then, it is up to the poultryman to get pullets laying at bred-in capacity in order to realize highest profits from them this fall. Use good management and careful sanitation practices. Keep birds eating at a maximum level and make sure that their ration is of high quality. Get extra feed into pullets for additional production.

## WE HAVE FOR SALE

2 Used, No. 5 QUEBEC HEATERS

1 Used FURNACETTE CIRCULATOR

1 Used, Large Norge OIL BURNER

2 Used ELECTRIC WASHING MACHINES

***Coleman Space Heaters and Floor Furnaces Installed.***

***R. S. Allison & Sons***

**Telephone 346J3.**

***Winchester Springs - - Ont.***


For Quick Results, try a Press Classified Advt.


# Flour

## USE FIVE ROSES

**FOR THE BEST RESULTS IN ALL YOUR BAKING, BOTH BREAD AND PASTRY**

**Comes in 7 lb., 24 lb., and 98 lb. Bags**

## HUGH McMASTER

**PHONE 431. WINCHESTER, ONT.**

## HYLO EGG-GRADING STATION

**L. Kapeller, Proprietor.**

**WINCHESTER, OSGOODE and CHESTERVILLE**

***Daily Highest Market Price for our City Trade.***

**Two Electric Grading Machines To Assure You Proper Grade.**

If it is not convenient for you to bring your eggs to our Grading Stations at Winchester or Osgoode, you may leave them at any of the following stores where they will be picked up and your returns left twice weekly:

**Allison's Store....Winchester Springs**
**Coughler's Store, Winchester Springs**
**Carkner's Store .....Ormond**
**Saunders' Store .....Inkerman**
**Lewis' Store .....Dalmeny**

**WINCHESTER** A. Crawford, Mgr. **OSGOODE** R. Rennick, Mgr.
**CHESTERVILLE**—Harold Marriner, Manager.

For Contracting of Masonry and General Carpenter Work, See

*W. H. WOOD*

Phone 612 R 13

MOUNTAIN - - ONTARIO

Free Estimates Given.

## BOTTLED GAS

- COOK WITH IT
- HEAT WITH IT

***It's Cleaner, Quicker and Economical.***

## CENTRAL GAS

**Distributors of Frontenac BLUE FLAME**

Call MORRISBURG 208

24 - HOUR SERVICE

***Repair Your Furnace NOW For Economy Next Winter***

Sales and Service For All Kinds of Furnaces

**COMPLETE LINE OF**

**Bathroom and Kitchen Facilities.**

**Oil Burners.**

**New and Used Wood Stoves.**

**Pressure Systems**

**Domestic and Stock Pumps.**

**Garden and Lawn Tools.**

## J. Fader & Son

**Telephone 60**

**WINCHESTER - ONT.**


## MODERN ETIQUETTE

Q. Is it considered proper to use bread for sopping up the gravy in one's dinner plate?

A. Yes, if done in the right way—by putting a small piece of bread down on the gravy, and then eating it with the fork as though it were any other helping on your plate.

Q. How should gifts and flowers received during an illness be acknowledged?

A. If the patient is too ill to acknowledge the gifts promptly, notes of thanks should be written as soon as possible after recovery.

Q. When the wedding is to be a double-ring ceremony, does the bridegroom buy his own ring as well as that of his bride?

A. No; the bride buys his ring.

Q. What kind of flowers should a bride wear if she is married in a travelling costume and prefers not to carry an arm bouquet?

A. She may wear a corsage of orchids, gardenias, or any other flower that suits her fancy.

Q. Is a person obliged to give the reason for declining an invitation?

A. While not exactly obligated, it still is the gracious thing to offer some reason. Otherwise, it may be inferred that you do not care to prolong the friendship.

Q. Is it obligatory that refreshments of some kind be furnished after a wedding rehearsal?

A. While not obligatory, it is customary and a very nice thing to do. The refreshments are usually served after the rehearsal at the home of the bride—or the bridegroom invites the little party of attendants to some eating place.


SHUR-GAIN

FEED SERVICE

## WITH YOUR OWN GRAIN....

***Feed BALANCED RATIONS from Tested and Proven SHUR-GAIN Formulas For Best Results!***

**We can grind or roll your grain and mix balanced RATIONS from the following:**

**35% SHUR-GAIN Hog Concentrate for HOG RATION.**

**35% SHUR-GAIN Sow Concentrate for SOW RATION.**

**32% SHUR-GAIN Dairy Concentrate for DAIRY RATION.**

**35% SHUR-GAIN Calf Concentrate for CALF STARTER-GROWER.**

**20% SHUR-GAIN Dry & Freshening Concentrate for DRY & FRESHENING RATION.**

**32% SHUR-GAIN Eggmaker Concentrate for LAYING MASH.**

**30% SHUR-GAIN Developing Concentrate for GROWING MASH.**

**37% SHUR-GAIN Fast Fattener Concentrate for POULTRY FATTENING.**

**There is no GUESSING when mixed the SHUR-GAIN WAY.**

## H. S. LANNIN LIMITED

**WINCHESTER, ONTARIO.**

BERRY'S

BALANCED BIG B BIG FEEDS

FOR LIVESTOCK AND POULTRY

D.L. BERRY AND SONS

SOUTH MOUNTAIN ONT.


## *Highway Minister Promotes Worker For Courtesy.*



Mrs. R. A. Harvey, Cobourg, shown with C. C. I. student daughter, Louise, in insert, gave up all hopes of finding her handbag and valuable contents which she lost near Minden on July 20th, while on her way to Muskoka. However, bag and contents came to her intact a few days later. She wrote the Hon. Geo. H. Doucett, Ontario Minister of Highways, commending the finder, Daniel Gainforth, maintenance weed cutter in Haliburton County. The Minister expressed gratification that Mr. Gainforth had "extended ordinary courtesies of life" to the Cobourg lady and, a few weeks later, he was promoted to rank and pay of a foreman. To show what such kindly expressions of appreciation mean to all Department of Highways workers, Mr. Gainforth and family were photographed at their home some ten miles from Haliburton on Sunday, Sept. 21. As shown in larger illustration, they are as follows: Left to right, rear: Mrs. Gainforth, Kenneth Donald, 15; Betty Ann, 17; Mr. Gainforth. In front, Nancy Lynn, in third year; and David Hugh, five. Miss Gainforth hopes to become a trained nurse, and Kenneth hopes Ontario's forest service may offer him a career.—(Department of Highways Photo)

**The Dog**

Keep the water for the dog fresh and cool, and see that the container is clean. Water is as necessary to a dog as to a person, and it will mean much better health for the pet if a little attention is paid every day.


## For THIS Winter

**B**uying Fuel

**O**ur Prices Right

**Y**our Terms O K

**D**eliveries Free

**S**tart Today

## Budget Plan

***W. J. L. BOYD & SONS, LTD.***

***Coal, Coke & Wood***

**Phone 325, Winchester, Ont.**


## *Dundas Leadership Training Course Held At Hallville*

Sponsored as a joint project by Ontario Farm Forums, the Department of Agriculture and the Community Programs Branch of the Department of Education, a successful three-day Leadership Course for Dundas County was held in Hallville Continuation School recently.

Winding up a heavy agenda of informal discussions and other activities, the three-day course ended on Thursday, November 13th, with a panel discussion on Aids, Resources and Materials. Leaders and delegates attending the course rapped Councils for the apparent state of roadside brush, and the large number of unpainted school houses in Dundas County. It was suggested that these matters could be brought to the attention of the authorities through the Farm Forums.

Edward Clifford was chairman of the panel and led in other topics, such as the importance of a well-organized Home and School Association, community-school relationship, and broader community outlook. Those taking part in the panel were Harold Allen, Stan. Berry, Byron Martin and Reg. Fisher.

Clifford Waite, secretary of the Ontario Farm Forums, led in the three-day training course, and said: "We have within ourselves in this community the means of making life better for ourselves and our neighbours; that we are not alone, but may call on the resources of many agencies, provincial and national." Some of these agencies are: Canadian Association for Adult Education, United Co-operative of Ontario, Ontario Federation of Agriculture, Canadian Federation of Agriculture, Department of Education, Canadian Film Institute, Canadian Federation of Film Councils, and Travelling Libraries.

With a direct design on creating more and better community leaders, the course was filled with informative facts, and Phil Poirier told of the part the Department of Education can play in assisting. He said that aid was forthcoming from the Community Programs Branch, where advice is given to local groups who direct their efforts towards arts, crafts, drama, music, etc. Specialists are furnished by the Department in these fields, and publications which are made available contain valuable information.

**Tuesday's Session**

Each day opened with an official registration at 8.30 a.m. Opening day activities got under way with a spirited sing-song, led by the Course leader, Cliff. Waite. This was followed by a formal meeting with Mr. Waite leading in the discussion on "What is a Good Leader?" Phil Poirier, of the Community Programs Branch, collected ballots naming topics which members would most like to have covered.

A consideration of business trends and parliamentary procedure was led by Edwin Clifford. The Course was divided into groups to further debate topics, and the first day came to a conclusion at eleven o'clock, the predetermined time.

**Wednesday's Session**

Wednesday's agenda opened with another sing-song, led by Cliff. Waite and by Nancy Hyndman successfully demonstrating two "ice-breaker games." Reports of the previous evening were given by David Brissenden, Stan. Coleman, Ed. Clifford and Bessie Allen. Reg. Fisher introduced the guest speaker, Mr. Dusty Millar, of Ottawa, who led in a discussion on Program Planning. Mr. Millar used a feltboard to demonstrate the attributes of a successful program. He divided the audience into groups of six, each group being given eight minutes to discuss a subject pertaining to components of a successful program. The meeting closed with an evaluation period, when criticisms were heard regarding the day's activities.

The three- day Course wound up after Thursday's business had been completed with a round-up of evaluation by discussion groups. This centred around a general appraisal of the leadership of Mr. Waite and all leaders. Miss Edythe Allen expressed the appreciation of the group of over fifty who attended the school to Mr. Waite and the other leaders. Mrs. A. R. Fisher, of Hallville, acted as official secretary and recorder for the entire course.

Participants in the Course, other than the leaders, were: Mrs. L. C. Davies, Mrs. Edith Norton, of Iroquois; David Brissenden and Pat Brissenden, of R. R. 4, Osgoode; Malcolm Graham and Mr. and Mrs. Garnet Gallinger, South Mountain; Mr. and Mrs. John Sutherland, Mrs. Stella Campbell, Eric Casselman, of Chesterville; Mr. and Mrs. John McCargar, Harry Williams, Rev. and Mrs. Wm. Baugh, Mrs. Jennie Durant, Mrs. Florence Clark, Mr. Stan. Berry, Mr. and Mrs. Harold Allen, Mr. Maurice Hyndman, Mr. and Mrs. Bert Hyndman, Mr. Bill Derraugh, Mr. and Mrs. Fenton Hyndman Miss Edythe Allen, Miss Jean Cummings, Miss Phyllis Mayhew, of Mountain; Mr. and Mrs. Stan. Coleman, Mr. and Mrs. Reg. Fisher, Marjorie Fisher, Mr. and Mrs. Byron Martin, Mr. and Mrs. Ed. Clifford, of Hallville; Mrs. Kay Purvis and Mrs. Peggy Cooper, of Kemptville.

## HINTS FOR THE HOME

**Yellowed Linen**

Linen that has turned yellow because it has been stored away, can be bleached by letting it soak in buttermilk for two or three days.

**Neuralgia**

For face neuralgia, apply dry flannels as hot as can be borne. A woolen cloth saturated with essence of peppermint is an effective pain killer. Be sure to avoid draughts, as these encourage neuralgia.

**Cracks In Laundry Tubs**

Cracks in the laundry tubs can be repaired by means of a litharge-glycerine paste. The paste is made by mixing sufficient glycerine with a quantity of litharge, so that it can be applied as a plastic cement.

**Glass Scratches**

Slight scratches can be removed from plate glass by first cleaning the injured surface by rubbing with a pad of cotton wool. Then cover the pad with a layer of cotton velvet well charged with a fine rouge, and this, when rubbed over the glass, will not only remove the scratches but will also add a new luster.

**Fur Coats**

The principal enemies of fur coats are heat, moisture, friction, and moths. Keep the furs away from radiators, avoid as much as possible wearing them in the rain, and don't make a habit of carrying the purse in the same position or leaning against automobile parts. Put the furs in cold storage for the summer.


# TIRE SALE - SAVE!

***SEIBERLING LIFETIME GUARANTEE***

16x600 Super Service. Reg. Price $19.95
Our Price $16.95

15x670 Super Service. Reg. Price $24.95
Our Price $17.95

16x600 Air Cooled. Reg. Price $27.90
Our Price $19.40

15x670 Air Cooled. Reg. Price $31.50
Our Price $21.50

20x825 - 10 ply Special. Reg. Price $140.80
Our Price $99.70

**ALL OTHER SIZES PRICED ACCORDINGLY**

# HAMILTON'S

## GARAGE and SALES LIMITED

**CHRYSLER - PLYMOUTH - FARGO**

**Telephone 488 - Chesterville, Ont.**

## POULTRY WANTED

**All kinds of Poultry Wanted at all Seasons. Also Hides and Wool. Highest Prices Paid and you are assured of a Square Deal.**

## MORRIS ROSS

**PHONE 19 - WINCHESTER**

MARKET PRICES PAID FOR

## DEAD STOCK

**HORSES - CATTLE HOGS**

TELEPHONE COLLECT

**Winchester 114**
**Cornwall 3730**

**ST. LAWRENCE RENDERING CO.**

NEXT WEEK AT THE

# "Picadilly Theatre"

WILLIAMSBURG - - - ONTARIO

THIS THURSDAY, FRIDAY & SATURDAY




WITH KURT KASZNAR · GILBERT ROLAND · JOHN McINTIRE AND LOUIS (SATCHMO) ARMSTRONG and his Trumpet · STORY AND SCREEN PLAY BY ART COHN

DIRECTED BY RAOUL WALSH · PRODUCED BY NICHOLAS NAYFACK

AN M-G-M PICTURE

Also

**"Vigilante Hideout",** Allan "Rocky" Lane

MONDAY, TUESDAY AND WEDNESDAY




Written for the Screen by FRANK FENTON · Directed by ANDREW MARTON · Produced by STEPHEN AMES · An M-G-M PICTURE

THURSDAY, FRIDAY AND SATURDAY

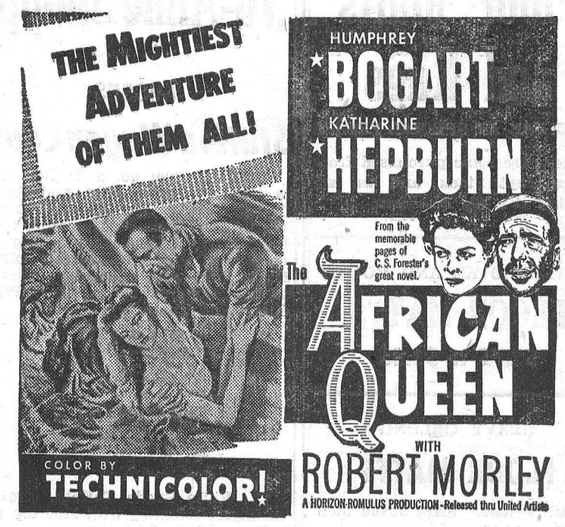


# THE 1953 DODGE IS HERE

Beautiful In Design, Smart In Appearance and In Action. The Top Car of Its Class.

*See The New "REGENT" At*

## MacDonald Motors Winchester

***W. C. MacDonald, Main Street, West, Winchester, Ont.***

# Bell Telephone Company Sets Up Alarm System For Civil Defence

A civil defence attack warning system which will spread an alarm simultaneously and effectively to an unlimited number of points is now available to meet certain local needs of cities and towns.

The "Bell and Lights" system, as it is called, utililzes telephone facilities and equipment. The system consists of a special telephone dial located at a central control point and connected by private one-way telephone circuits to signal boxes which register both sound and sight warnings.

The system was developed by Bell Telephone Laboratories, in accordance with requirements of civil defence authorities in the United States. The Bell Telephone Company of Canada is making it available in this country.

The system can be installed in any city where officials decide to incorporate it into their civil defence planning. It would be used to relay warnings from the civil defence control centre to such points as police and fire stations, hospitals, industrial plants, radio stations, newspapers, transportation companies, and other key industries.

The dial is like an ordinary telephone dial, modified with a color code in place of the letters and numbers. Each of four holes in the dial is labelled by a color. When "yellow" is dialled it transmits a confidential alert or warning that an attack may take place; "red" indicates an attack is imminent; "white" is the all-clear, and "stop" ends any previously dialed signal and releases the circuit.

"Blue" is included and could be used for some special purpose but, as yet, it is inoperative.

The first advice of an impending air attack would be received at the civil defence control centre over special communication facilities, which now provide a nation-wide attack warning system to selected key point cities. At the civil defence control centre an operator would dial the color of the alarm.

The signal would immediately flash through a network of telephone exchanges and cables to the "Bell and Lights" signal boxes at all the warning points. In each signal box a bell sounds a distinctive code ring for the degree of the alert, and a light flashes on and off behind a glass of appropriate color.

A single control point can be connected through several telephone offices to any number of warning points, as in the metropolitan area of a large city, or even in an inter-city network. But the equipment can be used just as efficiently for small networks, such as in a small city or an industrial plant.

The "Bell and Lights" network can be used to control the sirens of a public air raid warning system, merely through the addition of a special circuit.

The sirens would sound on the "red alert," and on the all-clear "white alert" at the same time as the signal registered on the alarm boxes.

In order to prevent unnecessary disturbances, the "yellow" signal or confidential warning would register only on alarm boxes authorized to receive it. This signal would not sound the public sirens and a "white" signal or all-clear sent after a "yellow" alert also would not sound the sirens.

The system would be relatively free from the danger of breakdown. It would not be dependent on the commercial power supply for operation as telephone offices are equipped with emergency power supplies. Most of the wiring is underground and, therefore, relatively safe. Also, the system, like telephone equipment, would be under continual self test so a breakdown would register immediately in the telephone office.

The possibility of a false alert registering is also eliminated because line trouble sets off alarms in the telephone office but does not set off an attack warning.

The equipment is designed to operate equally well from alternate control centres established for use in the event the main centre is knocked out.

## CANADA'S health

### GLAUCOMA

An uncommon name for an all-too-common cause of blindness is "Glaucoma." This disease has several forms, not all of which have symptoms identifiable by the person affected. The medical eye doctor can diagnose the disease in its earliest stages. One symptom that the sufferer may notice for himself is the fact that his field of vision is affected, so that the view from the side of the eye becomes gradually narrower. This symptom is peculiar to one form of the disease. Glaucoma is more likely to affect people who are over forty years of age.

### SNOW SCENE

Any time now there will appear a few little white flakes as vanguard of the great white blanket. Out will come the skiers, good, bad and worse. A pre-New Year resolution might be a good idea: No chances on jumps or hills unless the skier is competent to take the jump. Too many limbs are broken in too few seconds when something goes wrong. It isn't a good idea, no matter how good the skier, to ski alone in deserted areas—it's no fun lying in the snow hoping for help.

### WADING'S FOR WARM WEATHER

Wet feet, especially in cold weather, often leads to colds and chills. Wearing rubbers to keep the feet warm and dry will help to ward off that winter nuisance, the common cold. A raincoat and cap should form part of every school child's regular equipment to ensure dry clothing in damp weather.

### INVESTMENT IN TIME

The person who is planning retirement probably gives a great deal of thought to his financial future but neglects to consider the equally important investment of his time. Spending the leisure hours wisely will make all the difference between idle boredom and a satisfying life. Planning hobbies and occupation for those future days will help to absorb the sudden changes from the busyness of the old job to the freedom from routine in retirement. Often it may be advisable to consider hobbies that can be made profitable. To help with the problem, the local public library usually offers an extensive section of books dealing with handicrafts and hobbies which may help the person considering retirement to choose the subject which interests him.

### MAKE THEM SIMPLE

The early Christmas shopper, who is really getting some of those problems settled now, may have children on the recipient list. It is well to remember that very small children should never be given toys with which they can get into trouble. The bachelor uncle who presents the two-year-old with an electric train may as well send it direct to daddy—little Junior would prefer a nice cuddly animal, a wheeled toy that he can pull around, boxes that fit together, toys from which he can pour sand to and fro, or brightly colored picture books suitable to his age. Anything small enough to be swallowed or packed into ears or nose should definitely be taken off the list for the younger fry.

### FOOT JUSTICE

Most people expect to get a lifetime of service from their feet but fail to do those poor extremities justice. Feet are more neglected than hair, complexion and skin, although they are our chief means of support and locomotion. High heels and ill-fitting shoes, chosen for the the season's style rather than the shape of the foot, all contribute to foot ailments. The person who is overweight should never wear spike heels— the heel should be selected to give the maximum amount of support. By giving the feet daily care with footbaths and careful drying and by wearing hose and shoes that really fit correctly, life can be much more comfortable, especially for those who have to do much standing or walking.

## *ILO Seeks to Better Child Labor Conditions*



**Until living standards can be improved, millions of Asian children, like the youngster pictured, must work. Meanwhile, the International Labor Organization (ILO), a U.N. specialized agency, seeks to eliminate harmful practices through international action. At present, young people are sometimes sold for their services or given over to contractors on a long-term indenture. Asian countries will soon meet under ILO auspices to discuss measures to abolish such procedures and improve employment conditions for young workers.**

## WEDDINGS

### PREVETT—McLEAN

A quiet wedding was solemnized in the Salvation Army Citadel, at Brockville, at 2.30 p.m. last Saturday afternoon when Mrs. Nellie Belle McLean, of Brockville, became the bride of Mr. Andrew George Prevett. Captain Wm. J. Davies, of the Salvation Army, officiated.

Following the ceremony, a banquet was held at the home of the bride's daughter. Later, Mr. and Mrs. Prevett left for Toronto where they were to be guests at a reception in their honour.

Among those attending the wedding were: Mrs. Sparling Summers, Mr. and Mrs. Sidney Froats, Mrs. Harold Hess, Mrs. Mabel Fawcett, Mr. and Mrs. Army Patterson, Mr. and Mrs. B. Froats, Mr. and Mrs. Arthur Baker and Miss Eleanor Baker, Messrs. Robert Baker and Morris Patterson, and Mrs. Elsie E. Lowe, daughter of the bridegroom.

**Buy, Sell and Rent through Press Classified Advts. They bring results, cost little.**

### CHURCH ANNIVERSARY AT HULBERT

The congregation of Hulbert United Church, one of the appointments of the Matilda charge under the pastorate of Rev. J. A. Burden, observed the anniversary of the founding of their church, on Sunday, November 16th.

The "Wesley" appointment originally included two churches, the Methodist Episcopal Church, built in 1871, and the Wesleyan church, built under the pastorate of the late Rev. William Pearson. Since the union was consummated, the united congregations have worshipped in the latter church,, while the Episcopal church was converted into a Public School house at Hulbert.

In 1906, under the pastorate of the late Rev. Fred Tripp, the old church was moved from the foundation, and a new, more modern brick church was built. This later church was destroyed by fire in 1928, and another still more modern church was built on the foundation, under the pastorate of Rev. E. C. Lacey.

Two special services were conducted on Sunday. At eleven o'clock Rev. Maxwell Allan, of Morrisburg, was guest minister, and in the evening, Rev. Fred Rice, of Elma.

Miss Norma Hess, of Kemptville, was soloist at the morning service, and Murray Graham, of South Mountain, at the evening service.

On the following Monday evening the ladies of the congregation served a turkey dinner in the church hall to 400 guests. The dinner was followed by a program, presented by the Good News Quartette of Ottawa, consisting of Ivan Magee, Robert McGee, Alvin Waldorf and Samuel Beattie, with Mrs. Alvin Waldorf as pianist. Rev. James Vold and Mrs. Vold, of Ottawa, accompanied the quartette to Hulbert.


**We Have What the Dairyman WANTS!**

***More Milk per Cow per Year. Herd average up 50 to 75% in 5 years time. Value of herd up from 50 to 75% five years from now.***

**Dairymen who would never feed Purina before, because they thought it "too dear," are now saying: "My grain's so poor I've got to feed something good."**

**Let us balance your grain for dairy ration by adding Purine 24%, 34%, or Bulky-Las. Then you can SEE FOR YOURSELF the di$$erence Purina MAKES.**

**BASIL DAWLEY**
YOUR PURINA DEALER
Telephone 293 Winchester, Ont.



FAMILY STYLE ENTERTAINMENT
**Winchester**
DOORS OPEN 6:30 P.M., CONTINUOUS FROM 7:00 P.M. SATURDAY MATINEE 2:00 P.M.

Friday and Saturday — November 28-29

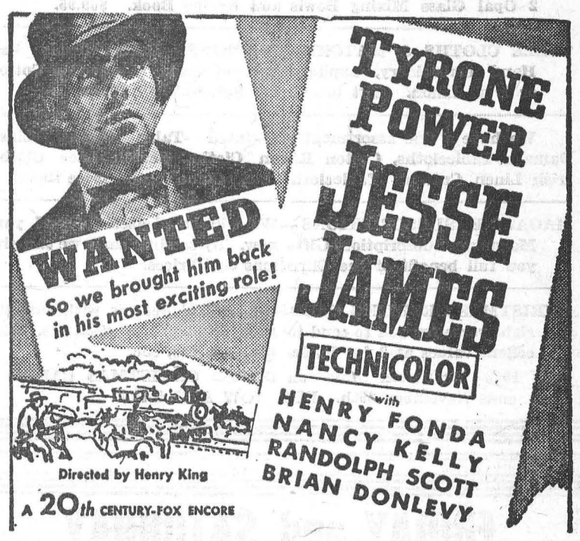


Monday and Tuesday — December 1-2

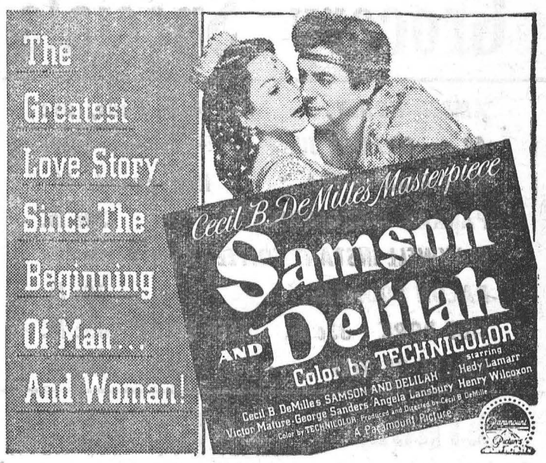


Screenplay by Jesse L. Lasky, Jr., Fredric M. Frank · From original treatments by Harold Lamb and Vladimir Jabotinsky · Based upon the history of Samson and Delilah in the Holy Bible, Judges 13-16

Wednesday and Thursday — December 3-4






**It's Not Too Late To Order Your CHRISTMAS FRUIT CAKE**

**When you see the Home Made goodness of our Light or Dark Fruit Cake, you'll not want to bother making one at home.**

**And when you compare our low price with the cost of making your own, you'll want to leave your order for one today.**

**SUMMERS' BAKERY**
WINCHESTER, ONT.
PHONE 140.



**Findlay LOWBOY OIL BURNING HEATER**

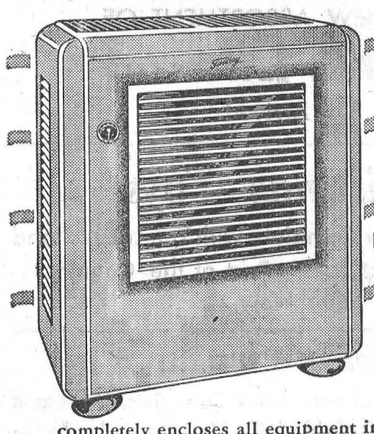


BUILT IN FAN
CIRCULATES HEATED AIR
PROVIDES UNIFORM TEMPERATURE

Here's the ultimate in oil burning heaters — in beauty and efficiency. The smartly designed compact cabinet completely encloses all equipment including tank, electric fan and constant level valve. The electric fan speeds up circulation of heated air and provides a uniform temperature in all parts of the house. There are no chilly spots. Fuel economy is another feature of the Findlay Heater. Model of similar design (15A) without fan and with tank in rear, is also available. You'll get better value with a Findlay. See them today!

**JOHN M. FADER & SON**
Local Dealers - - Winchester, Ont.



**Save MONEY Now!**

**MOTO-MASTER**
**100% PURE PENNSYLVANIA MOTOR OIL**
Change Now to Free Flowing Tough Film MOTO-MASTER
Protect your car with Moto-Master 100% Pure Pennsylvania — the motor oil that stays up to "full driving range" longer and stays clean longer than other oils. Refined from the world's finest and costliest crude.
Worth 60c QUART .37
Gal. 1.39
5 Gal. 7.45




Save on MOTO-MASTER HEAVY DUTY OIL
Moto-Master "Heavy Duty" Detergent Motor Oil—100% Pure Pennsylvania; keeps your engine clean, boosts power and steps up gas mileage.
QT. .40 GAL. 1.59
"NUGOLD" MOTOR OIL
Premium Quality Golden Oil — 100% distilled, acidless and carbon-free. Usually sold up to 50c a quart.
QT. .27 GAL. .99 5-GAL 5.45
BUY NOW AND SAVE
"Service Station Grade" OIL
Grades 20-30-40
35c a quart quality
GALLON—in your can .74

MOTO-MASTER SPARK PLUGS .44
Worth 90c
Made side by side and identical to 90c spark plugs. You save over ½.



25-Ft. TROUBLE LAMP 3.75
110-volt outfit — with cord, reflector guard with hook, easy grip handle with switch.



THERMOSTATS As Low As 1.05
Accuracy tested — for most cars and trucks. Ensure quicker heat from car heater.

Save up to 40% — BRAND NEW WATER PUMPS
EXACT ORIGINAL EQUIPMENT QUALITY REPLACEMENTS
—Precision-built, with accurately machined long-life seals and hardened steel shafts—for trouble-free, leak-proof service. Partial listing shown below—but we can supply for most cars, at big savings.

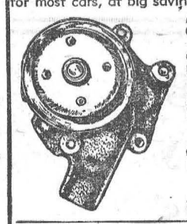

| Make and Model | Price |
|---|---|
| Chevrolet—1929-34 | 4.70 |
| 1935-52 | 5.75 to 6.40 |
| Chrysler, DeSoto, Dodge, Plymouth—1936-39 | 6.55 |
| 1940-52 | 7.00 |
| Ford "A"—1928-31 | 4.85 |
| Ford "V8"—1932-36 | 4.98 |
| 1937-48 | 5.65 |
| 1949-51 | 9.20 |
| Olds.—'37-48 (most) | 7.85 |
| Pontiac—'37-40 (most) | 6.40 |
| 1941-48 | 7.98 |
| 1949-52 | 9.45 |
| Stude. Champ.—'39-52 | 7.98 |

Grease Gun
All-Steel High Pressure 3.98
Develops 10,000 lbs. pressure to give lubrication to all hydraulic fittings.



.64 Pair CURB GUARDS

GENERATOR EXCHANGE

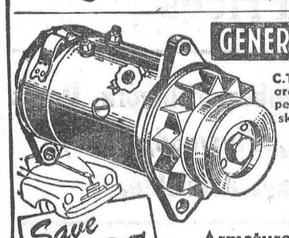

C.T.C. "test-run" generators are carefully rebuilt to "new performance" standards by skilled mechanics
FOR MOST CARS AND TRUCKS 9.00



Save up to 50%
Armature Exchange
For most Generators and Starters ..... 5.50
Big savings on expertly rebuilt STARTING MOTORS and STARTER DRIVE EXCHANGES. It is important that your old unit must be "turned in" to qualify for these amazingly low prices.

CTC CANADIAN TIRE CORP'N
The SIGN of SERVICE
"Save Safely"
CANADIAN TIRE CORP'N ASSOCIATE STORE
WILLIAMSBURG
Phone 161-R12 W. P. Henophy



WE ARE SPECIAL AGENTS FOR




MANUFACTURED BY Consolidated Specialties Limited
The Winchester Press



**SONJA HENIE IN PERSON 1953 ICE REVUE**
**DECEMBER 8-9-10-11-12**
*Make Reservations Now!*
**AUDITORIUM OTTAWA**



**DO IT NOW!**
**MR. FARMER**
*At This Time, When You Are Less Busy Than Usual*
**BRING YOUR TRACTOR IN**
*Have Our Mechanic Check It Over; Tune It Up; Have A Steam Cleaning Job Done.*
*THEN, It Will Be Ready To Give You Maximum Service Again.* PHONE 280
**MacDonald Motors Winchester**
WINCHESTER, ONT.

# DUNCAN'S STORE

PHONE 56W - - - WINCHESTER, ONT.

**DORMEYER ELECTRIC FOOD MIXER & GRINDER**—10 Speed complete motor unit, portable, no adapters needed. Speed indicator dial, complete with Juicer and Grinding attachments. 2 Opal Glass Mixing Bowls and Recipe Book. $69.95.

**TABLE CLOTHS & MATCHING NAPKINS** — Bridge Table Size. Hand embroidery, applique and cut work. Worked on Cotton or Irish Linen. Gift boxed. Per Set, $3.30 to $12.00.

We have a fine assortment of Printed Table Cloths, Linen Damask Tablecloths, Cotton Rayon Cloths, Scotch Lace Cloths, Irish Linen Cutwork Tablecloths, etc. Come in and price them.

**MAGAZINE SUBSCRIPTIONS** — We will be pleased to send your Magazine Subscription Gifts now. By sending early we can give you full benefit of the Christmas Gift Prices.

**CHRISTMAS GREETING CARDS**—Beautiful designs with just the right verse for you to send to your friends and relatives. Excellent values at 2 for 5c, 5c, 10c, 15c, 25c, 35c.

Our 10% Reduction Sale on BOXED CHRISTMAS CARDS ends November 29th. BUY NOW AND SAVE.



## FRIDAY and SATURDAY
# Grocery Specials

AMBER HONEY, - - 4 lb. Pails, 59c
48 oz. ORANGE JUICE - - 29c
BLUE RIBBON TEA - Half pound, 42c
PARKAY MARGERINE - - 34c lb.
MAXWELL INSTANT COFFEE, 2 oz. Bottle 57c
BACON SQUARES - - 18c lb.
SIDE PORK - 33c lb. BEEF STEAK - 63c lb.
ROAST OF BEEF - - 45c lb.

## REYNOLD'S MEAT MARKET
Phone 85, Winchester



# Santa Claus Says...
## "Buy Your Gifts At Davidson's"

What Could Be a Finer Surprise than a Dainty
BULOVA WRIST WATCH
"Canada's Finest Timepiece", Priced to Meet Your Own Particular Budget, or
A BLUEBIRD DIAMOND RING
See Our Selection before making that all Important Step.
Remember It's "Bluebird For Happiness".

***We are proud to state, for your protection, that Our Store Employs only Watchmakers Certified by the Canadian Jewellers Institute.***

## DAVIDSON'S
TELEVISION - ELECTRICAL - JEWELLERY
Telephone 75 - - Winchester, Ont.



# ALWAYS IN STOCK

- No Waiting
- Top Quality
- Right Prices

**Your requirements in Lumber, Millwork, Doors Shingles, Wallboards, Plywood, Nails, Paint, etc., always available.**

Submit your blue-prints to us for estimates free of charge.

We specialize in the manufacture of Windows, Doors, Cupboards, etc., to your specifications.

Everytime you call, enquire about our SPECIALS in Sheathing. 2 x 4s, Hardwood and Softwood Flooring, Sidings, Doors and other items. We can save you money. Complete Satisfaction Guaranteed.

## H. S. LANNIN LIMITED
Manufacturers of Lumber, Sash, Doors, Frames, Trim, etc.
Retailers of Building Supplies.
WINCHESTER Phone 48W ONTARIO


## SOCIAL AND PERSONAL

Mr. W. H. Agnew, of Ottawa, visited his mother, Mrs. James H. Ross, on Saturday.

* * * *

Mrs. J. A. Fraser, of Montreal, spent the past week-end with relatives at Rose Haven.

* * * *

Mrs. Christopher Summers, of Aultsville, was a guest of Mrs. W. J. Cass for a few days last week.

* * * *

Mr. and Mrs. E. F. Kellogg, of Cornwall, spent Saturday with Mr. and Mrs. Carl Rice and Alice.

* * * *

Mr. and Mrs. Louis Weiner spent a few days recently in the U. S. A., visiting in Watertown and Syracuse.

* * * *

Mrs. Faye Scott has returned home after visiting in Montreal for the past two weeks with Mrs. H. D. Mount.

* * * *

Mrs. A. Beardsall and sister, Mrs. G. Sparks, of Ottawa, are spending a week with relatives and friends in Detroit, Mich.

* * * *

Mr. and Mrs. Bill Clark and Sandra, of Canton, N. Y., spent Sunday with the latter's grandmother, Mrs. Naomi Bowman.

* * * *

Mr. and Mrs. Donald R. Roughton and son, Steven, and daughters, Helen and Jean, of Kingston, visited Mrs. Jas. H. Ross on Sunday.

* * * *

Mr. and Mrs. Herbert Robinson returned on Saturday, having spent a few days with Mr. and Mrs. C. Delbert Robinson, of Niagara Falls.

* * * *

Mr. Irwin Baker, of Chesterville; Mrs. R. B. Casselman, of Winchester, Mr. Walter Baker, Morrisburg, and Mrs. Alton Lagrave, of Brockville, left Friday for Texas where they will attend the Baker Reunion. They expect to return in about three weeks.

### HONOURED ON THIRTIETH WEDDING ANNIVERSARY

The "George-Frederick," Morrisburg, was the scene of an enjoyable event on Saturday evening, November 15th, when a banquet was tendered Mr. and Mrs. E. R. Steele, of town, in honour of their Thirtieth Wedding Anniversary. The dinner was arranged by the sisters and brothers, who, with their husbands and wives, were present. Also present was Mr. and Mrs. Steele's only son, Eric, of Toronto. The couple were married at Morrisburg 30 years ago by the late Rev. J. H. Miller, at that time pastor of the local Methodist Church.

Mrs. Steele was the former Miss Ida Annable, daughter of the late Mr. and Mrs. Ira Annable. Mr. Steele is a son of the late Mr. and Mrs. W. J. Steele.

## HINTS FOR THE HOME

**Marshmallows**

Marshmallows can be kept soft by storing them in a tightly covered jar or can. If they have become hard, they will soften up again if put into the bread box over night.

**Chocolate Stains.**

Chocolate or cocoa stains can be removed by covering the stains with cold water. Then sprinkle a thin layer of powdered borax over the stain. After about ten minutes, rinse in boiling water.

### CARD OF THANKS

The family of the late Allan Ball wish to express sincere thanks and appreciation for the acts of kindness, messages of sympathy and floral offerings received from relatives, friends and neighbours during the illness and loss of a beloved husband and father.

27c Mrs. A. Ball and family.


# Morgan's
## Men's & Boys' Shop
"Where Quality Counts"

**CERTIFICATES**

To make his Gift Problem easy, give him a Certificate with a small Miniature Hat. He can come in and choose anything he needs for same.

**SPORTSWEAR**

In Station Wagon Coats we have one of the best. We have sent in repeat orders every week for this coat. We have a nice stock on hand, both for men and boys, priced right.

**COATS**

See one of the Newest in Top Coats. Genuine Harris Tweed.

**SHOES**

We have never sold as many shoes in any line as we have in the Jarman Line. They have what is liked in style and comfort.

**BOYS' CLOTHING**

Our Boys' Suit Line is one of the smartest sold anywhere. We have already made several friends with this line.

We also have several Station Wagon Coats, Parkas, Bomber Jackets, Shirts, both dress and sport, and Socks, for Boys.

## Week-End Special

We will pick 10 to 15 Suits from our regular stock at $55.00 to $65.00. They will go on sale Thursday, Friday and Saturday at

## Only $47.50 Cash

No Charge Accounts on these Suits. No Alterations.

A SHARE IN THE RINK IS A SHARE IN THE COMMUNITY

## E. A. MORGAN
PHONE 326 - WINCHESTER



*Largest sale in Canada!*
# "SALADA" TEA BAGS


## LOCAL AND GENERAL

**A Correction.**

In the list of pall-bearers for the late John Corry, the name of Mr. Delmer Timmins should have appeared instead of Mr. Geo. Flannigan. The latter was not a pall-bearer.

**Won Theatre Prizes.**

Winners of the two Table Lamps drawn for in conjunction with the showing of the film, "Aladdin's Lamp," at the Winchester Theatre last Friday evening, were Martin Dammer, of R. R. 2, Osgoode, and Tommy MacLean, of Winchester.

**Engagement Announced.**

Mr. and Mrs. Lawrence A. Walker, of Winchester, announce the engagement of their daughter, Phyllis Elaine, to Ian Albert, son of Mr. Ivan W. Reid and the late Mrs. Gladys R. Reid, of Norton, N. B. Marriage to take place on Saturday, December 20th, in St. James United Church, Ottawa, at 3 p.m.

### CARD OF THANKS

We would like to thank all of our friends and neighbours who remembered us with cards, letters and phone calls on our 43rd Wedding Anniversary. All were deeply appreciated.

27p Edgar and Maude Summers.

### NEW LOCATION FOR BARBER SHOP

Mr. Sparling Summers would like to announce the new location of Sparling's Barber Shop in the Hotel Winchester, east entrance, in the room formerly occupied by Neil Hutt's Barber Shop. Opening on Thursday, November 27th. Your patronage will be greatly appreciated.

27-28p Sparling's Barber Shop.

### FOR SALE

**FOR SALE**—A Two-Wheel Trailer, on good rubber, with large size box steel extension tongue, complete with car hitch. In good condition. Apply to L. B. Giles, Chesterville. Dial 608. 27-28p


## Dressed Poultry For Sale

TURKEYS, All Sizes.

PHONE 230

***FREELAND'S EGG-GRADING STATION, WINCHESTER.***



# Keyes' CASH Store

LARGE NEW ASSORTMENT OF
## COSTUME JEWELLERY
Just Arrived.

## *Christmas Toys*
Our Stock Is Now Complete with The Largest and Best Assortment In This Part of the Country. Buy Now.

***PRACTICAL GIFTS FOR EVERYONE . . . .***

Towel Sets, Toilet Sets, Pillow Case Sets, Homespun and Chenille Spreads, Tablecloths, Neckties and a Thousand Other Gifts.

## *Christmas Cards and Gift Wraps*
Very Large Selection.

## *Christmas Candy*
Watch For Our Display, At Prices That Will Amaze You. All Oven Fresh.

**THIS WEEK'S SPECIAL**

## Old Fashioned CHOCOLATES
***Cap Shaped, 6 Flavors. Reg 49c - NOW 39c lb.***

FOR YOUR CONVENIENCE: We Have
The Largest Stock In Our History.
All New and All Good
***Buy At Home, Buy Early.***

# J. H. KEYES
Telephone 16 - - Winchester, Ont.


## RECENT BIRTHS AT THE DISTRICT MEMORIAL HOSPITAL

On Wednesday, November 19th, 1952, to Mr. and Mrs. George Tindal, of Morrisburg, a son.

* * * *

On Wednesday, November 19th, 1952, to Mr. and Mrs. Gordon Bowen of Vernon, a daughter.

* * * *

On Thursday, November 20th, 1952, to Mr. and Mrs. Denis Latremouille, of St. Onge, a son.

* * * *

On Friday, November 21st, 1952, to Mr. and Mrs. Denzil Hart, of Aultsville, R. R. 1, a daughter.

* * * *

On Sunday, November 23rd, 1952, to Mr. and Mrs. Woodrow Holmes, of Winchester, a daughter.

* * * *

On Tuseday, November 25th, 1952, to Mr. and Mrs. Malcolm Foster, of Berwick, R. R. 1, a daughter.

* * * *

On Tuseday, November 25th, 1952, to Mr. and Mrs. Earl Freeland, of Winchester, a daughter.

### DUNDAS CHEESE PRODUCERS ANNUAL MEETING

The Annual Meeting of the Dundas Cheese Producers Association will be held in the Community Hall, Brinston, on Tuesday, December 2nd. There will be guest speakers. All farmers are invited to attend.

## COMMUNITY
## Theatre, Chesterville

**Thurs., Fri., Sat., Nov. 27-28-29**
**"THE STORY OF WILL ROGERS"**

In Technicolor. He put a grin on the face of the world. Here is the warming story of the lovable guy who tossed a lariat and caught a hundred million happy hearts. With Will Rogers Jr., Jane Wyman, Carl Benton and James Gleason.

**Mon., Tues., Wed., Dec. 1-2-3**

**"PAULA"**

Beautiful Loretta Young in the woman's picture of the year. The two strange love stories of one woman, a woman's sacrifice for a boy she accidently injured. With Loretta Young, Kent Smith and Alexander Knox.

**Foto Night—Canada's biggest cash offer attraction at the Community Theatre every Wednesday.**


## You Need The Rink - The Rink Needs Money - Invest Now.

# Why Get Caught With Your Thermometer Down?

When the Cool Air Begins to Thicken Your Blood For Coming Winter——Remember that Your Car Needs a little Winter Conditioning too. Our Winter Protection Service Includes:

- 1. Drain and Flush Cooling System.
- 2. Refill With New Anti-Freeze.
- 3. Clean and Service Air Cleaner.
- 4. Tighten Cylinder-Head Bolts.
- 5. Replace Spark Plugs & Dist'r Points.
- 6. Adjust Valve Tappets.
- 7. Time Ignition for Top Performance.
- 8. Clean and Adjust Carburetor.
- 9. Inspect Generator.
- 10. Check All Hose Connections.
- 11. Test Battery and Check Terminals.
- 12. Repack Front Wheel Bearings and Inspect Brake Lining.

# MELVIN MOTORS Ltd.
Your Chevrolet, Pontiac, Oldsmobile, Buick, and Cadillac Car, G.M.C. and Chevrolet Truck Dealers.
TELEPHONE 113 - - WINCHESTER, ONT.
Open Evenings Until 9.30—Later By Appointment.

Listen to "Valley Note Book" with Frank Ryan, over Radio Station CFRA every Sunday at 12.15 p.m.



# Woods' Hardware
PHONE 109 - - Winchester, Ont.

## Are You Ready For Christmas?

***See Our Display of Christmas Decorations:*** Tree Lights and Ornaments and Toys.

***A Good Selection of Electrical Gifts:*** Radios, Toasters, G. E. Featherweight Irons, G. E. Electric Kettles, Sunbeam Mixmasters, Crosly Shelvador (made by Moffat) Refrigerators, McClary Refrigerators, Philco Refrigerators, Moffat Electric Stoves and McClary Comb. Electric, Coal & Wood Range.

## Some Good Buys!

Used; Heavy Wired Two Burner Electric Ranges.
Good Used Rangetts. Good Used Oil Burners.
Good Used Coal & Wood Ranges.
New Quaker Oil Heaters.
***Good Selection In Hardware and Tools***

**Your Valued Patronage Solicited.**



*Put A*
## Chrome Kitchen Suite at the Top of your list for Santa . . . .

Gleaming Chrome and Fine Quality Plastic in Exciting New Colours and Designs will work "Colour Magic" in your kitchen.

A SMALL DEPOSIT WILL HOLD ANY SUITE FOR CHRISTMAS DELIVERY.

# VICE & CRAIG
Furniture Dealers Ambulance Service Funeral Directors
WINCHESTER, ONTARIO.