WINCHESTER PRESS

VOL. 90 NO. 51 — WINCHESTER, ONTARIO. THURSDAY, APRIL 13th, 1978 — 26 PAGES PRICE 20 CENTS



Oak Valley resident Kevin Baldwin put water from the flooding South Nation River to good use last Thursday afternoon.

The enterprising car owner used the trickle of water flowing across the Mountain Township road for a free car wash. Several feet of water covered the same location last spring at this time.

Last week's cool temperatures kept flooding in the region lower than usual but warmer weather and continuing showers may swell the mighty Nation by weekend.

Press Photo—VanBridger

Dredging Scheme Estimates Climb

By Anne Patenaude
Press Staff Reporter

BRINSTON—Estimated cost of a proposed channelization and dredging project for the South Nation River climbed from $15 million to $80 million here Monday, despite pleas for realism from Oak Valley farmers.

Norm Sterling, provincial member for Carleton-Grenville, said the original $15 million estimate might have to be revised upward to as much as $50 million before the project is completed. South Nation River Conservation Authority chairman Cecil MacNabb brought Sterling's estimate up another $30 million, saying he had heard the total cost could be as high as $80 million.

Farmers at the town hall meeting, which was called by the South Nation Valley Drainage Committee at the request of the CBC, urged officials to keep estimates at a realistic level.

"The figure of $50 million is giving the wrong impression," one farmer complained. "Fifteen million dollars might be a little under but other municipalities are discouraged when they hear $50 million."

The proposal, included in last month's throne speech, would undertake channeling and dredging of the South Nation to relieve spring and summer floods which inundate 65,000 acres of farmland every spring. The project is at a standstill while the province attempts to negotiate a funding agreement with the federal government.

Previous reports indicate the province will bear 45 percent of the cost of the multi-million dollar proposal if the federal government can be persuaded to pick up another 45 percent. The remaining 10 percent will be shared by the 32 municipalities under the SNRCA.



On Brinston Road

One farmer noted that the politicians had avoided the meeting "in droves". MP for Stormont-Dundas Ed Lumley declined an invitation to attend in order to remain in Ottawa for final preparation of Monday night's budget. Opposition House Leader Walter Baker was unable to appear because the expected announcement of a spring election would have forced CBC to allow other parties equal time if the program were televised after an election was announced.

Osie Villeneuve, MPP for Stormont, Dundas and Glengarry, was also absent from the meeting.

But MacNabb told the 75 farmers at the meeting that SNRCA municipalities won't agree to the project if their share exceeds an amount equal to two mills per year.

"The 32 municipalities are prepared to pick up 10 percent of the cost but they have said they will not commit more than two mills per year," he said. "If they are levied more than that, the project will fall by the wayside."

Sterling bore the brunt of the questioning during the meeting which will be televised Friday on CBC's "Country Report". The MPP said the original $15 million figure was based on a 1966 study of the watershed. Since then, drainage in the area has aggravated the situation, he said.

A study to determine the amount of work necessary and the effects of the proposal on the rest of the watershed will be undertaken soon, if anticipated funding for the study becomes available this week, he said.

Bob Kelly, an engineer with the Kemptville branch of the Ontario Ministry of Agriculture and Food, said the $15 million proposal would have covered only superficial remedial work which could have been carried out quickly. There is probably no limit on the amount that could be spent on the project, he said.

The province wants to be sure that money is spent in the right way, said Sterling. He said any immediate work would be limited to areas which would not be affected by the report.

"I know you are sick of studies but there are going to be more," he said. "Neither the province nor anyone else knows what has to be undertaken — but it won't be done overnight."

A significant amount of money would be required to determine the amount of work necessary, the MPP said, and farmers could expect to wait one or two years before anything is done in the area.

Replying to a farmer who complained about the spiralling cost of the project, Sterling said the estimate of $50 million was his own guess, "...but $15 million might be worse at the low end than $50 million at the high end."

DRAINAGE EFFECT ON FLOOD

A question regarding the effects of additional drainage on the watershed prompted chairman MacNabb to remark that municipal drains are carried out at the request of farmers. If a municipality refused to allow drainage, "...the farmers would be up in arms."

He said the Raisin River Conservation Authority's attempt to stop drainage "got them into all kinds of trouble."

Continued On Page 12

OMMB Halts Soaring Quota Prices

By Anne Patenaude
Press Staff Reporter

TORONTO—In a move to halt soaring quota prices, the Ontario Milk Marketing Board has announced it will buy 50 percent of any market sharing quota sold, with the exception of within-family or on-going farm operation transfers.

In a letter to producers this week, OMMB chairman Ken McKinnon said that 50 percent of quota transferred between producers must be sold to the board for nine cents per litre or approximately four cents a pound. The OMMB will resell it to producers at the same price.

The move, which becomes effective April 15, is one of the transfer policy changes announced along with 16-month quota year which is now official.

The change in transfer policy will mean that if a producer wants to sell 100 pounds of market sharing quota, the existing 15 percent transfer levy will be deducted and the board will buy 50 percent of the remaining 85 pounds at 4 cents a pound. The producer would then sell the rest at the price he negotiates for himself.

The policy does not apply when quota is transferred as part of an on-going farm operation or between family members.

McKinnon said last week the move should prevent producers from paying a high price for MSQ. If they later decide to sell it, they will receive only four cents a pound for half of it, he explained.

Producers wishing to purchase MSQ from the board will receive an application form by May 15. However, the board letter notes that each producer will only be able to purchase two to three percent of their individual quota during the 16-month quota year beginning April 1.

Market sharing quota may be transferred in amounts of 3,000 litres (6,810 pounds) or more except in cases where the total MSQ of the seller is less than this amount. The board will not lend market sharing quota during the 16-month period, the letter states.

16-MONTH QUOTA YEAR OFFICIAL

Although farmers are still waiting for announcement of this year's dairy policy which is now almost two weeks overdue, the change to a 16-month quota year became official with this week's letter to producers.

The amount of MSQ allocated to producers for the 16-month period will be made up of his annual 12-month quota plus an amount equal to his MSQ deliveries between April 1 to July 31 last year.

This will allow the Canadian Milk Supply Management Committee to change the beginning of the quota year from its usual April 1 date to July 31. When the 16-month period ends July 31, 1979, traditional 12 month quota years will resume.

The change is expected to end seasonal production fluctuation. Producers who were not operating between April and July last year, or those whose deliveries were affected "by reason of catastrophe", will receive their annual MSQ plus 41.2 percent.

Quota will be allotted on a percentage basis for four-month periods during the lengthened year.

During the first period, April 1, 1978, to July 31, 1978, a producer may ship 30 percent of his 16 month quota allotment or the equivalent of his MSQ deliveries during the same period last year, whichever is to his advantage.

From August 1, 1978, to November 30, 1978, he may ship 25 percent of his 16-month quota plus any unused MSQ carried forward from the first period. The maximum percentage would be 55 percent.

From December 1, 1978, to March 31, 1979, he may ship 19 percent of his total 16-month quota plus any unused MSQ from the previous period. The maximum cumulative percentage would be 74 percent.

During the last period, April 1, 1979, to July 31, 1979, the producer may ship 26 percent of his 16-month allotment plus any unused quota carried forward.

The producer letter says the board will be reviewing whether or not monthly quotas should be implemented during the April to July 1979 period.

The board has also removed the 25 percent

Continued On Page 12

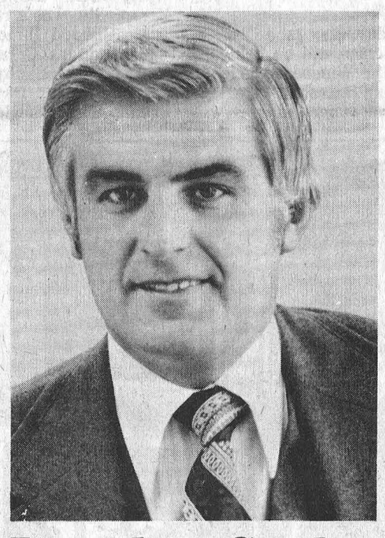

Lumley Seeks Nomination

CORNWALL—After several months of deliberation, Stormont-Dundas MP Ed Lumley has decided to toss his hat in the ring again.

Lumley, parliamentary secretary to Finance Minister Jean Chretien, announced at a press conference here Tuesday that he will seek nomination at the riding association's nominating meeting April 27 in Cornwall.

Because of a wish to spend more time with his wife and five children and pursue his career in the business world, the decision was a difficult one, he said.

Continued On Page 12

Ministry Refusal No Shock To Board Of Education

CORNWALL—A letter from the Ministry of Education informing the Stormont, Dundas and Glengarry County Board that no funds would be made available for capital forecasts in the tri-county area, came as no surprise last week.

According to superintendent Ken McLennan, the board doesn't anticipate any major problems because of the Ministry's decision. McLennan said it was unlikely the decision would be appealed.

"It's highly unlikely because in the last number of years, the board has known there is very little money available," he said.

The letter, which is signed by the regional director of education in the eastern Ontario region, states that "after careful review of the projects contained in your board's capital forecast, the Ministry of Education is unable to provide capital allocations...at this time."

The Ministry will monitor allocations which have been made, and will advise the board toward the end of 1978, if any funds become available.

First priority has been given to providing new pupil places to accommodate enrolment growth, the Ministry said.

"Because of the total requirement for this priority, there were minimal funds available for other types of projects."

Despite the Ministry's tight-fisted attitude, McLennan said the board appreciates the provision of "must funds" for two of the projects on its capital forecast.

At a meeting with the Ministry last week, verbal approval was given for a semi-permanent addition to Elma Public School. Although the amount which will be approved for grant purposes on the project has not been decided, the superintendent said the board expects "somewhere around $45,000."

He agreed that approval of the semi-permanent structure — the more costly of two plans prepared by the board — indicated the Ministry is prepared to approve a much larger amount than the original $20,000 for grant purposes. The balance of the money for the project will be raised through taxation.

In the capital forecast, the board had requested $630,000 for a permanent addition, but decided to settle for the portable structure when they were told they might have to wait years for their first request.

Another request on the board's forecast received similar treatment when two portable or semi-permanent structures were approved for Viscount Alexander School.

"We are appreciative of the fact that we are being given some money for Elma and Viscount," McLennan said. "We would have preferred permanent additions but we have to start somewhere."

Other projects included in the S.D.&G. capital forecast were: a $2,630,000 addition to Char-Lan District High School; an addition for use as a library at La Citadelle High School; buses and equipment for special educational classes.

mainline

Scouts and Cubs Raise Funds

Old newspapers have a way of accumulating around the house. So Winchesterites interested in getting rid of those paper piles should keep a watch out for the local Boy Scouts Saturday, May 13th. They're conducting a paper drive throughout the village. All papers should be bundled and if there is a storage problem a call to Ray VanNoy at 774-2830 will get them picked up ahead of time. Other events to fund the achievement of Cubs and Scouts in the area include a joint bottle drive April 22 and a garage sale May 27 at the residence of Lillian Fletcher at 472 Fred Street, Winchester. Donations for the garage sale should not include clothes.

Draw Winner

Winchester resident Neil Gray was the lucky winner of a quilt recently when his ticket was drawn in the Winchester Figure Skating Club event.

100 Club Meeting

Centurians should take note that their regular meeting for April will take the form of a Hun-Fun night, Thursday, April 20th, in the Community Hall. There will be a Chinese food menu with fun "for that special person in your life." Starting time is 6 p.m.

Buy a Daffodil and Fight Cancer

Beautiful daffodils will be on sale throughout both Osgoode and Rideau townships this weekend and campaign manager Mrs. Norman Sterling issues the reminder that revenue is urgently needed in the continuing fight against cancer. For many years the early spring blooms have been used by volunteers to represent a sense of hope, and renewal of life. Mrs. Sterling reminds area residents that a program organized by Cancer Society Volunteers will be aired on Radio Station CFRA at 12:30 p.m. on April 14. Also a Cancer research scientist will be guest on the Front Page Challenge TV program on April 17 at 9 p.m. "Remember", says the campaign manger, "Cancer can be beaten, and your contribution will go a long way".

Hospital Auxiliary Contributions

Last month's hospital board report showed that the Winchester District Memorial Hospital Auxiliary has approved for payment five pieces of equipment valued at a total of more than $3,000. The items include a suction pump, handrails, feeder chair, portable scale and cubical curtains.

Liberal Budget Gets 'Patchwork' Label

By Steve Hummell
Press Staff Reporter

OTTAWA—Highlights of the Liberal government's Monday night budget include a six-month retail tax cut across the country which has led opposition members to label it a "part-time budget for a springtime election".

Sales tax reductions include dropping three points in Ontario from seven percent; cutting from five to two percent in Manitoba and from seven to five percent in British Columbia and similar cuts for the remaining provinces.

The Atlantic provinces' retail sales tax will go down three percent too; Saskatchewan, two percent and Quebec is expected to reach agreement within days. it's expected that the lower taxes will eliminate $1.1 billion from consumer prices over the next six months.

The tax reduction will save each member of the labor force approximately $120.

There were no changes in personal or corporate income tax or in the federal sales tax imposed at the manufacturing level and built into many prices.

However, Conservative finance critic Sinclair Stevens (PC York-Simcoe) said the tax cut measures are still not operational because not all provinces have agreed to them.

"And the program ends in six months when winter begins and unemployment is at its highest," he said following Finance Minister Jean Chretien's presentation of the budget in the House. "Political expediency comes first and economic reality comes second for this government."

Conservative leader Joe Clark said most Canadians recognize the budget was put up for election purposes only. He said the budget was "thrown together at the last minute with no overall economic strategy."

Clark said Chretien's budget was a political budget of half measures.

Meanwhile, NDP leader Ed Broadbent said the Liberal government is attempting to "hoodwink the people of Canada to get them through an election".

Continued On Page 12

This Week

SPORTS: *Lions southern division Junior B Champs ..... Page 4*

FARM: *New brucellosis testing regulations came into effect in Ontario April 1. Dr. Leo Kennedy, district veterinarian with the Health of Animals Branch, discussed the regulations .....Page B-4*

FEATURE: *A Williamsburg hotel owner places the blame for spiralling teenage drinking statistics on the province .....Page B-9*

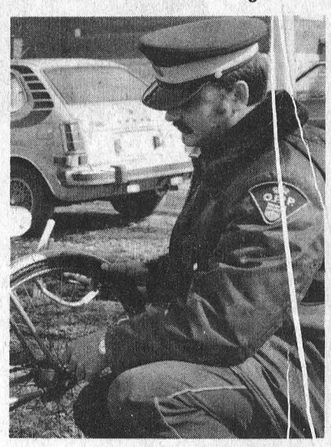

Bicycle identification program launched by OPP..... Page B-13

Women's Page.....Page 2
Field Dog trials to be held at bombing range .....Page 3
Sports.....Pages 4 to 7
Broomball Awards .....Page 5
Classifieds.....Pages 8 to 10
Editorial.....Page B-1
Norm Sterling Report .....Page B-2
Farm .....Pages B-2, B-4
NDDHS News.....Page B-3
Weagant's Grand Opening .....Pages B-6, B-7
No Worries About Radiation.Page B-8
Regional Planners Looking For Answers.....Page B-11

Ministers View Appleman Slides

Fourteen members of Dundas County Ministerial Association met for their monthly session Monday morning at St. Mary's rectory in Chesterville as guests of the Reverend Fr. John Appleman, priest of St. Mary's Catholic Church. The president, the Reverend Francis Gooch of Morrisburg, chaired the meeting and minutes were read by the Reverend Wellwood Adam, secretary, also of Morrisburg. Devotions were conducted by the host, Fr. Appleman, who also showed slides of his recent trip to the Holy Land and gave a travelogue on the same.

The Reverend Frank Stone of Vernon reported on future programs and the Reverend E. Earle Eaton of Chesterville covered the meeting for the press, in his capacity as public relations representative. Closing prayer was offered by the Reverend Gerald Orr of Newington and refreshments were served by the host. The president thanked Father Appleman for his hospitality and presentation.

South Mountain WI Donates $25 To VON

A very small crowd gathered at I.O.O.F. Hall, South Mountain for the March meeting of South Mountain W.I.

The motto for the meeting was "All the world is a stage and the people merely players".

Each answered the roll call by naming the country they would most like to visit and why.

Thank you letters were read from Mountain Township Agricultural Society for the $200 contribution made toward redecorating the new building on the fair grounds and from the Floor Hockey Association for sponsoring a team.

It was decided to make a $25 contribution for V.O.N. work and a $50 contribution to help buy books for the new cardiac unit at Ottawa Civic Hospital.

Attention was brought to District directors meeting being held at Tagwi School June 17.

Preparations were made for the floor hockey banquet March 31st.

Mrs. Peggy Lewin, convenor of World Affairs, chose as her topic Indonesia particularly Java.

Mrs. A. Holmes and Mrs. P. Fisher served a delicious lunch.





First Resident

Miss Jesse Campbell, 93, a native of Vernon and former patient at Winchester District Memorial Hospital, is pictured here signing the register as the first resident of the new Dundas Manor Nursing Home here on Clarence Street. Miss Campbell signed into the sixty-bed, million dollar complex last Wednesday. Press Photo—Hummell

Barrett Home Hosts WCTU

The John Barrett home on Fred St., was the locale for the March meeting of Winchester chapter, Woman's Christian Temperance Union on Thursday afternoon of Holy Week. Mrs. Nina Woods, president, chaired the meeting and read an opening poem. Miss Kathleen Kennedy, secretary-treasurer, gave the financial report, and read the minutes of the last meeting. A dozen members answered the roll call. Reports were given on temperance speaking contests, Christian youth of the year contest, home and hospital calls, gifts, facilities for senior citizens, including protests over proposals for installing bars in homes for seniors; programming and promotion, recruitment and publicity; conferences and conventions, local, county, provincial, national and world-wide.

The nominating committee, chaired by Mrs. Herb Robinson, submitted its report, and the following officers were elected for the coming year: President, Mrs. Nina Woods; Vice President, Mrs. W.H. Prosser; Secretary-Treasurer Miss Kathleen Kennedy; Chairman Evangelism Committee, Mrs. E. Sullivan; Citizenship, Mrs. T.J. Keyes; Friendship, Mrs. Prosser; Pianist, Mrs. Sheldon Robinson; assistant, Miss Ellice Smith. A devotional program was presented by Mrs. Hans Pettersen, St. Matt. 28:1-10, and a poem. Miss Kennedy gave a reading, "The Easter Lily". Mrs. Pettersen offered prayer. A memorial contribution for the late Mrs. J. Fenmore Cooper was voted sent to the Dundas-Grenville Union. Refreshments were served by the hostess, Mrs. Barrett, assisted by Mrs. Pettersen and Miss Kennedy. Closing prayer was offered by the Reverend E. Earle Eaton, honourary member, who also furnished the piano accompaniment for the worship service, in the absence of the chapter pianist; Mrs. Jessie Summers and Miss Kennedy were named a committee to draw up the year's program, and the meeting adjourned. Next month's meeting will be held at the home of Mrs. Herb Robinson on Albert St. Mr. Eaton covered the meeting for the press and arranged transportation of members to devotional activities. An offering was received for the work of the union.

Williamsburg UCW Hold Spring Thankoffering

The Williamsburg United Church Women held their Thankoffering in the church on April 4th at 8 p.m. Members of neighbouring congregations were guests. Mrs. W. Garlough and Mrs. L. Barkley conducted the worship service and Scripture Lesson was The Walk to Emmaus. The title of the selection by the choir was "Joy is Like the Rain".

Mrs. Garlough announced the following meetings to be held: Presbyterial Annual, Kemptville, April 19th; Workshop on Visiting, Chesterville, May 4th; Mission Festival to be held in Williamsburg United Church on April 28th, 29th, and 30th.

Mrs. Don Morrel presented a reading entitled "Spring" and a short hymn sing concluded that part of the meeting.

Rev. and Mrs. Maxted, Winchester, provided slides and commentary on their recent trip to the British Isles. These were very educational and enjoyable. Mrs. Ray Brown thanked Mr. and Mrs. Maxted and gave them a cheque to help The Dundas Association for the Mentally Retarded.

A pleasant social hour followed.



Brush, Floss, Eat Nutritious Low Sugar Foods and See Your Dentist Regularly.

Dental Health Week
April 9-15, 1978

Auxiliary Solicits Gift Shop Volunteers

Mrs. Irene Wallace, President, was in the Chair for the April meeting of Winchester District Memorial Hospital Auxiliary which was held in the Board Room of Winchester Hospital.

Mrs. Corrine Holtby told the meeting that all arrangements are complete for the Dessert, Bridge and Euchre Party which will be held in the Hospital on Tuesday, April 18th.

A Blood Donor Clinic will be held in the Hospital on Wednesday, April 26th at 2:00 - 4:30 p.m. and 6:00 - 9:00 p.m. Blood used in the hospital comes from the Canadian Red Cross Transfusion Service in Ottawa. We use about 400 pints a year. Blood cannot be purchased or manufactured so that blood donated is vital for such operations as open heart surgery and other uses in the Hospital. Blood can be given by boys aged 17 with parents' permission, boys and girls aged 18 and over, and adults up to the age of 65.

Mrs. Louise Sloane told the meeting that the Gift Shop Committee were now making plans for the organization of the Shop.

Mrs. Sloane made the point that when the Shop is opened it will need quite a number of volunteers to staff it and if anyone would be interested in doing this work, if they contact any member of the Auxiliary their name will be passed to Mrs. Sloane. It is planned to start Craft Sessions in September at which articles for sale in the Gift Shop could be made. Anyone who would be interested in attending these Sessions would be most welcome to come along.

On Monday, May 1st a Chinese Cooking School will be held upstairs in the Winchester Arena. The Cooking School will start at 8:15 in the evening and there will be an intermission at 9:15 with the second half of the school starting at 9:30. At the end of the demonstration a draw will be held for 60 door prizes including the food that has been cooked that evening. Tickets for the School will be $2.00 each and Auxiliary members report that these are selling very quickly.

Pleasant Valley Personals

Mr. Wm. Montgomery of Kemptville, was a recent visitor at Mr. Hilliard Gilmer.

Mr. and Mrs. Gerald Renkema were Easter Sunday visitors at Mr. and Mrs. David Gilmer, Brian. Richard Renkema returned home with them after spending holidays at their grandparents.

Mr. and Mrs. David Gilmer were Wednesday supper visitors at Mrs. Hilda McGowan of Brinston.

10th Annual Presbyterial April 19

All United Church Women of the Seaway Valley are invited to gather at Kemptville United Church on Wednesday, April 19, for the tenth annual meeting of the Seaway Valley Presbyterial. supper will be served at 5:45 and the evening session will begin at 7 o'clock.

The theme of the day is "Oil For Our Lamps". The theme speaker will be Ms. Anne Squire of Ottawa. Many people will remember Anne as a Summer Event group leader. She is an active member of Emmanuel United Church, very involved in Christian Education and is a Curriculum writer for the United Church of Canada. She is a lecturer at Carleton University and at the Lay School of Theology.

This Annual Meeting promises to be a day of fellowship, fun, learning and inspiration and all are invited to share in it. Come and browse through the new literature; come and sing under the capable leadership of Enid Arscott; come and get involved in the worship services, the election of new officers and the evening drama presentation led by Mike Saver of Iroquois. The closing worship will be at 8:20 p.m.

Engagement

Mr. and Mrs. Arnold Stewart of Winchester are pleased to announce the engagement of their daughter, Trudy Elaine to Mr. Gill Chartrand, son of Mr. and Mrs. Paul Chartrand of Aylmer, Quebec.

The wedding will take place on June 3rd at 3 o'clock at Bethany Chapel, Winchester.



Caribbean Bound

Stan Wilson (L) regional sales manager for Quasar Electronic Sales Canada Limited presented Marilyn and Arden Black — Black's Television and Electronics, Williamsburg, with a Caribbean Cruise tickets last week.

The Williamsburg business man and his wife are currently enjoying a one week all expense paid cruise throughout the Caribbean, compliments of Quasar.

Mr. Black received the trip for outstanding sales performance in the company's home entertainment product.

Press Photo—VanBridger

Births At WDMH

The following are the recent births at the Winchester District Memorial Hospital.

On Wednesday, April 5, 1978, to Mr. and Mrs. Ralph Japke, R.R. 2, Brinston, Ontario, a son.

On Friday, April 7, 1978, to Mr. and Mrs. Robert Thompson, R.R. 2, Iroquois, Ontario, a son.

On Friday, April 7, 1978, to Mr. and Mrs. Robert Crummy, R.R. 3, Winchester, Ontario, a daughter.

Williamsburg

Mr. and Mrs. Walter Loucks spent Sunday at Saranac Lake, N.Y.

Mrs. Donald Hess is a patient in Winchester Memorial Hospital.

Mrs. Richard Rhodenizer of Schenectady, N.Y., spent last week with her aunt and uncle, Mr. and Mrs. Walter Loucks.

Callers at the home of Mrs. John Erratt were Mr. and Mrs. James Fulton of Hulbert. Mr. and Mrs. Gerald Erratt of Morrisburg, Mr. and Mrs. Clifford Erratt of Saltcoats, Saskatchewan, and Mr. and Mrs. Morley Erratt of Cardinal.

Mrs. Ruby Hollister is spending some time with her niece, Mrs. Jean Loucks, at Iroquois.

Mr. Arthur Loucks is a patient in Winchester Memorial Hospital and expects to be home soon.

SPECIALLY for Spring!

Jo-Anne Shoppe
774-2003 Winchester

Mountain Presbyterian Church
THURSDAY, APRIL 20 8 p.m.
Guest Speaker:
Dr. W. J. Keon
Chief Surgeon of
Cardiovascular Unit in
the Ottawa Civic
Hospital.
Co-hosted by the Mountain and South Mountain Women's Institute.

HOLM-EL Fabric Cellar
MAIN ST. WEST
(south side)
Winchester
We are continually increasing our stock to include some very inexpensive
Cottons, Pleated Skirting, Gathered Sun Dress Fabric
Please feel free to come in and browse any time.
Sewing Notions
Morse Sewing Machines
OPEN
Tues. thru Sat.
8:30 to 5:30
Tues. and Thurs.
evenings 6:30 to 8:30

Conn Organs
Lesage Pianos
FAWCETT'S ORGAN AND PIANO STUDIO
774-2205
for appointment



Timber...

Charges are pending against a Chesterville man after an accident early Sunday morning which left a telephone pole precariously balanced on its own wires.

Ontario Provincial Police at Winchester said Charles McMillan of Mary Street was charged after his 1968 Oldsmobile struck the pole on Queen Street and continued over the sidewalk and lawn, stopping against the front porch at the home of Mrs. Mary Racine. Damage to the car was estimated at $700 and it will cost Mrs. Racine $30 to repair her porch, police said.

Winchester OPP are investigating.

Press Photo—Patenaude

Bombing Range Considered Best Dog Training Grounds

In January 1976 the CKC introduced the Field Dog Test as an alternative to the field trial.

The first club that ran a Test was the Weimaraner Association of Canada at Orono, Ontario, in the spring of 1977. They had an entry of eleven. Five dogs qualified. Last fall, two clubs ran tests on one weekend. Together they attracted about 25 dogs. The first day nine dogs qualified. This year in Ontario there will be at least seven tests run, with two clubs organizing and sponsoring both the spring and fall Tests.

Why the interest in the Field Dog Test? It's mainly because people usually have good hunting dogs but not necessarily good Field Trial Dogs. The FD is designed for the hunting dog. In the field trials the dog is expected to cover a lot of ground. The good dogs are handled from horseback. When they locate game the handler and-or the judge can get to the dog quickly on horseback — for the dog can be a good piece away. It is not the way people actually hunt and it requires a tremendous amount of training, time and a certain type of dog. This type of dog has been bred for trialing.

In the FD Test, the dog is required to demonstrate his hunting ability, his intelligent use of the wind and terrain in his quest for birds. And, of course, he must find the birds. As a hunting dog he is required to retrieve dead birds on command. For FD the dog has to be a good hunter, but does not have to be "steady to wing and shot", as they say in the trade. In the Field Dog Excellent (FDX) he has to be a fine polished performer and be steady to wing and shot. The retrieve is done on land in the FD test, and over water in the FDX test. The dogs are awarded points for their work, in a similar manner to the points awarded in an Obedience Trial. The dog must obtain at least 75 points (out of a possible 100) and cannot fail (less than 50 percent) in any one section of the test. To be awarded the FD or the FDX the dog must qualify three times under two different judges. To date three dogs have qualified for their FD as far as I know.

The Mountain area is used by all the local gun dog clubs for training and is said by many to be the best grounds for hunting dogs in Ontario. There is a lot of good cover where the birds can hide. The local population of birds in the park is Hungarian Partridge, Grouse, and Woodcock. This has been boosted by the clubs with their Pheasants and Quail which have been released at trials. The Province has removed all of the wire fencing from the area, dug ponds in which to cool the dogs. They cut the hay when it gets too high and have provided a parking lot, a well, and toilet facilities. There is also a large shed that can be used to get the cooking, and the cooks, under cover.

The birds that the dog club shall be purchasing for the tests will be Bob White Quail. They will come from a farm near Orono on which are raised about 100,000 birds each year. These birds were hatched in the spring last year and will be good flyers.

The two judges for this event are local hunters who have judged at CKC Field Trials and American Field Trials.

Anniversaries At The 'Springs

Our congratulations and best wishes to Mr. and Mrs. William Clark who celebrated their 63rd Wedding Anniversary last Friday, April 7th.

Mr. and Mrs. George Wood and John, and Mr. and Mrs. George Holmes, Leanne and Julie Holmes of Ottawa and Mr. and Mrs. Charles Pollock and children of Toyes Hill spent Saturday with their parents, Mr. and Mrs. Harry Holmes, on the occasion of the birthdays of John Wood and Jamie Pollock.

Several from here attended the 25th Anniversary party for Mr. and Mrs. Matt Hayes at Prescott on Friday night.

Mr. and Mrs. George Jackson and family of Ottawa were visitors recently of Mr. and Mrs. Fred Link and family.

We are pleased that Mrs. Lettie Bogart has arrived home from Winchester Hospital.

Mr. and Mrs. Wilfred Leavere of Iroquois spent Thursday with Mr. and Mrs. Fred Link.



Legion Honours Dedication

John Declare is a valuable member of Greely Branch (627), Royal Canadian Legion, and his dedication was recognized at last Saturday's Awards Night.

John finds time to do just a little more than his share to assure success of all branch projects and last fall, during the 'Poppy' campaign, he personally collected $1,400.00.

Fellow members, concerned that John might be cold when the fall campaign begins, presented him with a beautiful (Legion crested) jacket and cap.

The happy veteran is pictured being congratulated by Deputy District Commander Rolly Ashman, left, and Greely Branch president Ken Beek. Press Photo—Rowan

District All-Setter Club Holds First Field Trials

By Steve Hummell
Press Staff Reporter

The old bombing range has two distinctions.

It's a favorite spot for sporting enthusiasts to hold dog field trial competitions and it contains the largest herd of white-tail deer in this section of Eastern Ontario.

Located some five miles north of here the 3,600-acre tract of crown land, known as the "bombing range" since it was used for practice by trainer plane pilots during World War Two, has been designated a recreation area by the Ministry of Natural Resources.

Two sporting dog competitions are slated for next month. On May 27 the German Short Hair Pointer Club of Ottawa will be holding a field trial competition at the wildlife area. And the next day the Ottawa Valley All-Setter Club will be holding a similar event.

Setter club president Margaret Bocking of R.R. 4, Osgoode, said English, Irish and Gordon setters will be competing in the trials.

She explained that the dogs will be judged by two men on their desire to hunt, control, retrieving on land, pointing and how they range.

"The provincial government encourages the use of the area by the area clubs," said Mrs. Bocking, "and there is no danger for the dogs."

There are no fences in the area for the animals to get caught up in and the area is located far enough away from major highways to eliminate a traffic problem.

Mrs. Bocking says about 20 competitors will take part in the setter events, which are scheduled to last all day. Trophies and ribbons will be presented to the winners.

"It takes an awful lot of work before you have a dog ready to compete in one of these competitions," said Mrs. Bocking.

Although this is the first time the All-Setter club has used the recreation area for a field trial, Mrs. Bocking said it's a favorite spot for other clubs in the area.

Bill Lannin, supervisor of fish and wildlife at the Cornwall office of the Natural Resources Ministry, said a plan for the area is in the process of being formulated. Although the area plan is just in the preliminary stages, says Lannin, it has a high waterfowl potential and has the largest congregation of white-tail deer in the United Counties of Stormont, Dundas and Glengarry and Prescott-Russell.

The wildlife area, in which more than 40 deer were counted in aerial surveillance this winter, was originally named the Winchester Wildlife area and underwent a name change when Mountain Township, where the area is located, complained.

"The area has the potential of being one of the best sites in Eastern Ontario for field trials for upland game bird dogs," said Lannin.

He said the Ministry has provided some trails throughout the Mountain Wildlife Area for use by rabbit hunters in the winter and some tree planting has been done there.

Schools Benefit From Resource Kits

CORNWALL—Ministry of Natural Resources officials here, although not preparing any special projects for National Wildlife Week, are making educational brochures available to the public.

Bill Lannin, supervisor of fish and wildlife, said Monday that wildlife educational kits are being sent to some of the schools as well.

The Ministry will distribute more than 30,000 of the kits to Ontario public and secondary schools during National Wildlife Week, from April 10 to 16.

The theme of this year's program is wildlife protection.

Two wildlife protection puzzles, an informational booklet containing feature articles on wildlife habitat protection, endangered species and the work of conservation officers, are included in the package. The material was compiled by federal and provincial wildlife agencies and was produced by the Canadian Wildlife Federation.

"I hope that the material we are sending out to Ontario students will help develop a real appreciation of both wildlife and the need to preserve wildlife habitats for future generations," said Natural Resources Minister Frank Miller.

National Wildlife Week commemorates Jack Miner, who established the internationally known bird sanctuary at Kingsville, Ontario, southeast of Windsor. Following his death in 1944, the Jack Miner Migratory Bird Foundation was founded to administer the Kingsville sanctuary. It continues to operate under family direction.

In 1947 the federal government established National Wildlife Week to remind Canadians of the infinite value of wildlife. Significantly, the week always includes April 10, Jack Miner's birth date.

Watch for announcement of
GIANT SPRING SALE
See next week's "PRESS"
SERVICE IS OUR MIDDLE NAME
METCALFE SERVICE CENTRE LTD
Phone 821-2893 Metcalfe
FARM EQUIPMENT DEALERS

Spring is here and we are Open for Business
Opening Specials
FRIDAY APRIL 14
"Hamburger deluxe" charcoal broiled.... 55¢
Milk Shakes - Thick with 18 flavours to choose from..... 50¢
Sundaes - Numerous toppings..... 55¢
French Fries — Banana Splits — Soft Drinks
Onion Rings — Malts — Cigarettes
Egg Rolls — Blizzards — Chocolate Bars
Hot Dogs — Chocolate Dips
(At Regular Prices)
We appreciate your patronage
DALT & JEAN KENNEY'S
DAIRY & SNACK BAR
583 St. Lawrence Street

APRIL SHOWER OF VALUES at
THE CLOTHING Barn
With Clothes for "The Young Sophisticates"
Spring into Summer dresses
20% Off
Reg. $29.95 - $45.00
Now $24.95 - $35.95
Men's 2-piece suits
Reg. and Talls
Size 38 to 46
Reg. price $160 - $175.00
Now $128.00 - $140.00
Buy now for May & June weddings
The Tournament Golf Shirt From "Arrow" is now in "Just a little longer in the back."
TALL MEN'S VELOURS NOW IN STOCK
Extra Reg. Boot Jeans Extra $15 pr.
GWG
Phone: 543-2744
Hwy. 31, 2 miles north of Morrisburg
Store Hours
CLOSED.....All Day on Mondays
Tuesday, Wednesday, Thursday..... 9 to 8
Friday..... 9 to 9
Saturday..... 9 to 6
Sunday..... 12 to 4

Lions Southern Champs

Morrisburg Lions became the first team ever to win three consecutive Ottawa District - Southern Division - Junior B championships.

Lions captain — Bob McNairn — marked the special occasion when he accepted the all new Don Valcour — Mitch Collison Trophy emblematic of Southern Division supremacy at centre-ice after Sunday's 11-8 victory in game four Sunday afternoon in Morrisburg.

Lions earlier took their third consecutive Gill Cup defeating Prescott Saints four straight for the South-East title.

Sunday's win ended South-West champion Kemptville's season. It was Lions second four game sweep. They defeated Kemptville 7-4, 11-4, 6-3 and 11-8 and now have lost just once in 13 playoff games. Their only setback came against Cardinal in the South-East semi-finals.

Morrisburg will now rest waiting for Vanier and Richmond to decide the Northern championship.

It will mark the third time in three years Morrisburg has made it to the ODHA championship. Two years ago they took it defeating Hawkesbury Hawks and last year they finished as runners-up to champion Renfrew Lions.

Lions eight game undefeated string was almost ended at seven in Sunday's game when first-string goalie — Perry Elderbroom — and Kemptville's Bruce Cunningham engaged in some fisticuffs. Elderbroom was ejected as the aggressor and had to leave the game with his team leading 8-3.

Back-up netminder Gerald Scully had to take over without a warm-up in only his fourth play-off encounter.

Playing cold and his team losing some of their cool saw Scully and the Lions lead reduced to just two at 9-7 at the end of the second.

The first 15 minutes of period three was scoreless but Lions wrapped up the Southern silverware, outscoring the 73's 2-1 over the last five minutes. Mike Moran notched his second goal from Jim Whelan. Joel Brayman kept kemptville close at 10-8, beating Scully at 17:32 but Mark Payment ended Kemptville's season for good completing the scoring with his second goal at 19:49.

Payment and Mike Moran had two each for the Southern Champs with singles going to Leo LaFortune, Rob Reynolds, David Tait, Bob McNairn, Mark Beaupre and Kevin Mackler.

Kemptville got goals from Kevin Empy, Joe Meagher — two each — Barry Blondin, Peter Ashfield, Joe Brayman and Rick Kotlarchuk.

One hundred five minutes and penalties were handed out — Kemptville had 10 minors, three majors, two game misconducts. Morrisburg was tagged with 10 minors, two majors, one ten and one game misconduct.

Lions may open against the Northern champs either Friday April 14th or Sunday April 16th at home. No definite dates as of press time.

LIONS 11, 73's 4

Before a hometown crowd of 915 fans last Wednesday, the Lions took a 4-1 lead after the first period of game two and increased it to 8-1 after 40 minutes of play. David Tait opened the scoring at 8:12, assisted by Greer. Thirty-four seconds later Boprey and Payment set up Bryan Rutley's goal for a 2-0 lead. At 13:08 Leo Lafortune scored his first goal of the series assisted by Tait and Boprey. Joe Brayman scored the first 73's goal at 15:10 on a power play. Reynolds set up Bob McNairn's goal at 17:36 to end the first period scoring.

Lions came on strong in the second with four unanswered goals. Tait at 6:14 with assists by Beaupre and Boprey; 12:37 McNairn, unassisted on a shorthanded goal. Boprey and Reynolds set up Mike Moran's power play goal at 14:43 and Kevin Mackler made it 8-1 at 18:24 assists by Moran and Whelan.

In the third the Lions increased it to nine goals when Cassell set up Moran's second goal of the game at 5:43. Peter Ashfield scored the 73's second goal 19 seconds later. At 7:03 Boprey and Reynolds engineered McNairn's goal completing the captain's hat trick. At 8:20 Rick Kotlarchuck scored for the 73's but Beaupre and Payment set up Rutley's second goal at 15:52 increasing Morrisburg's lead to 11-3. Kemptville's Barry Blondin completed the scoring at 17:39.

Each team was assessed five minors.

Morrisburg's Richie Boprey assisted on 5 of the 11 goals.

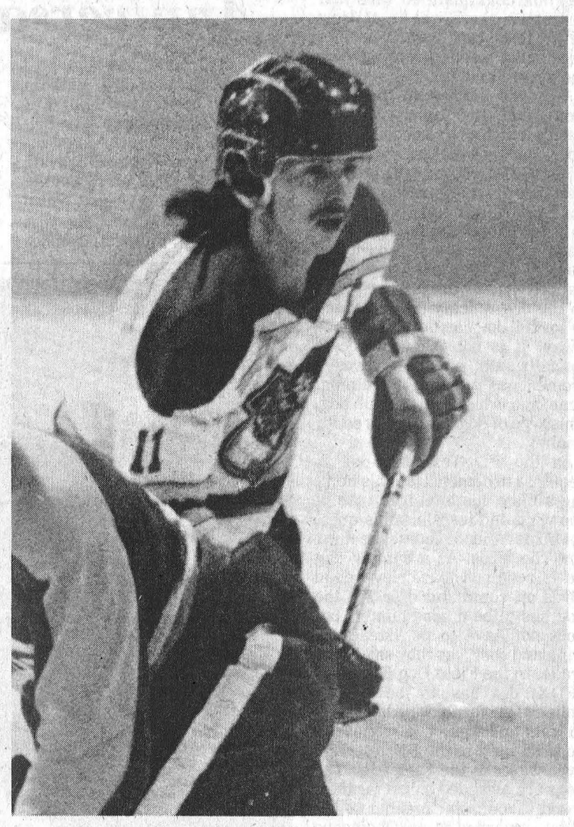

Bob McNairn, Highest Scorer

LIONS 6, 73's 3

The 73's took a 1-0 lead last Friday in game three when Tom Beach beat goalie Perry Elderbroom at 6:44 of the first period.

Lions came back with two goals to take a 2-1 lead. Tait and Whelan set up Leo Lafortune's goal at 11:59 tying the game and they then set up Richie Boprey's goal at 14:45 for the lead.

At 6:14 into the second period Barry Blondin tied the game, and at 8:23 Kevin Empey scored an unassisted goal giving the 73's a 3-2 lead which they hung onto until the third period.

Lions came out roaring in the third scoring four unanswered goals in the 73's arena.

Jeff Cassell at 1:40 assisted by Lafortune and Reynolds tied the score at 3-3.

Defenceman Robbie Reynolds scored what proved to be the winner on an unassisted goal at 9:06. Reynolds and Boprey set up Mike Moran's goal at 14:23 and then Richie Boprey completed the scoring at 18:10 with an (empty net) unassisted power play goal.

Lions had the advantage for 4 minutes in the third but were unable to score a goal. 73's received 17 minors, 1 major, and a game misconduct to Barry Blondin. Lions received 7 minors, a major and a game misconduct to Dean Boyd.

LIONS PLAYOFF SCORING

	G	A	Pts.
Bob McNairn	18	16	34
Jim Whelan	10	22	32
David Tait	10	19	29
Leo Lafortune	20	8	28
Robbie Reynolds	5	17	22
Kevin Mackler	10	11	21
Dean Boyd	6	14	20
Mike Moran	9	10	19
Richie Boprey	6	11	17
Mark Beaupre	7	8	15

OTTAWA DISTRICT JUNIOR 'B' HOCKEY

Southern Division Playoffs - April 2: Morrisburg 7, Kemptville 4. April 5: Morrisburg 11, Kemptville 4. April 7: Morrisburg 6, Kemptville 3. April 9: Morrisburg 11, Kemptville 8.

Morrisburg wins series 4-0, now awaits winner of Vanier-Richmond series for the Ottawa District Junior B crown.

Embrun Panthers On Hardy Trail

Last night Embrun Panthers embarked on a round robin play-off which could see them advance to the Canadian Intermediate finals next week in Prince George British Columbia.

Last night — Wednesday, April 12th — Panthers met Campbelltown New Brunswick in their first game of a seven team, round robin play-off in Fredericton, New Brunswick. The competition will lead to the crowning of the Eastern Canada Hardy Cup champion.

Embrun has to rely on strictly exhibition play to keep in shape this season after the collapse of their old league — Ottawa Senior Hockey League. They have travelled mainly to the Montreal area where teams with ex-pro talent have provided more of a test for the team.

They advanced to the Eastern final by demolishing Pembroke 76'ers four game to one.

Coach and general manager Yves Rollin is somewhat concerned heading into the Fredericton tournament feeling that conditioning could be a factor. He is sure that he had an abundance of talent but the long lay-off after the Pembroke series and a lack of strong opposition could dull his team's sharpness.

Last year Rollin's team were Eastern champs and they laid claim to the National title in 1975-76 and he says that his club isn't going east for a holiday. They want to win.

The coach was quoted in a daily publication earlier this week that he has the team to take it all. "If I ask them to give our 200 per cent, they give it", he said.

Those players who would like to repeat as Canadian champions include several ex-pros and some home grown talent.

Allan Duncan of Vernon who played Junior B hockey in Metcalfe and later Junior A for the Brockville Braves before moving on to college and intermediate hockey will suit up as a forward for the Panthers.

Dave Dixie another high scoring former Brockville player in the Central Junior League is also in the line-up.

Ex-Ottawa 67's Paul Sheard and Scott Henderson add more youthful legs to the attack.

Experience comes from skaters with National League and World Hockey Association exposure like Ralph McSweyn (Vankleek Hill) who was with the Philadelphia Flyers, Jean Payette — Quebec Nordiques and John Hutton who saw service with the Ottawa Nationals — Toronto Toros.

Final round of the Eastern Championship will be played this Sunday — April 16th — in New Brunswick.

WINCHESTER Press SPORTS

Fun Wind-Up Night For Minor Hockey Season

Winchester and District Minor Hockey Association is a family affair.

That statement was realized in its fullest when players, coaches, managers, trainers, convenors, and executives gathered along with parents and friends for two Minor Hockey parties.

As WDMHA President Bob Carkner explained it, the nights — last Thursday for Midgets, Bantams and Pee Wees — and Monday — for Atoms and Wee Wees — were staged for a final get together for fun, entertainment and expressions of appreciation.

President Carkner acted as Master of Ceremonies for the parties commenting on the Association's operation, its budget and introducing convenors and coaches who in turn introduced their teams — made up of 153 village and area boys ranging in age from five to sixteen years.

Each get together commenced with two excellent instructional films.

Introductions, awards and statements by each coach were followed by a snack prepared and served by hockey mothers and recreation director Frank Morgan.

This year's financial statement released by Secretary-Treasurer Doug Vasey revealed a $600 deficit which must be made up either through fund raising or taxes.

Figures showed a 1978 operating budget of $11,625.

Fund raising such as the annual Oktoberfest play a big part of the picture, supplying much needed funds. So do contributions such as the $500 shot in the arm handed over to President Carkner by Winchester Lions Club President Rae Imrie at last Thursday's party. It along with the money raised by the recent Minor B tournament help keep registration fees at $25. Secretary-Treasurer Vasey told Thursday's gathering that even though it costs $76 per year for each boy to play hockey he couldn't foresee a hike in fees. "We will try and maintain the $25 registration as long as our fund raising drives are successful," Vasey said.

In both his addresses the President thanked all of the volunteer help the Association had received. "With all of those parents, coaches and helpers working for just the love of the sport our operation has been very successful," Carkner concluded.

He also urged everyone to attend next Tuesday's — April 18th at the arena hall — organizational meeting when a new executive will be set up for the upcoming season.

A few of the many presentations which highlighted the parties appear in the accompanying photos.

COOKE TROPHY — Betty Cooke (a) presented the Cooke Bantam House League Trophy to Bantam Hawks captain Richard Faulkner and coach Brian Swerdfeger.

PEE WEE AWARDS — Winchester Pee Wee "A's" completed an undefeated season in the CDMHL winning the playoffs in straight games. Coach Cliff Warren (L) and manager Howard Moore (far right) presented team awards last Thursday evening.

Captain Keith Moore (next to coach) was named his team's top forward, Jim Fling was Most Improved, Scott McIntosh accepted the Pee Wee "B" coaches' award earlier from Gary Shaver (Scott also saw action with Cliff's "A" team) and Mark Guy (next to manager) was selected as best defenceman and also received, along with the other Showdown competitors a special certificate. Mark won his category and has a chance to compete at Maple Leaf Gardens.

LIONS CONTRIBUTE — Winchester Lions Club President (L) presented a $500 cheque to WDMHA President Bob Carkner at last Thursday's party. The money will be used to help erase a deficit in the association's fund-raising campaign.

ATOM APPRECIATION — Atom coach Dave Armstrong (L) and manager George Bloom (far right) received plaques of appreciation from their players. John Guy (next to the coach) and Brent Carkner (next to manager) made the presentations — Mike Sargent (center) received the Lovell & Christmas Coaches' Award.

Press Photos—VanBridger



Receives Cooke Trophy



Pee Wee Awards

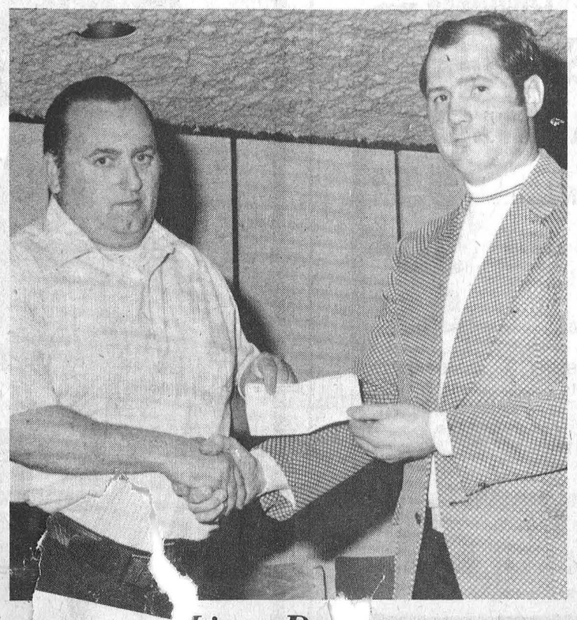

Lions Donate



Atom Appreciation

Men's Broomball League Presents Awards



Playoff Champions

Winchester's Savage Drywall captured the original town league championship trophy defeating Finch three games to one in the playoff's final series.

Savage Drywall finished the regular season in second place then defeated Newington two games straight in the opening round before advancing to the league championship round against Finch.

1977-78 League Champs — Front row (L to R) — John Larmour, Wayne Pitts, Garry Gallinger.

Back Row — (L to R) — Matt Krisjanis, Frank Heerkens, Brian Larmour (also a member of the team), Blaine Symonds, Robert St. Pierre, Brian Savage, Denis St. Pierre.

Missing — Steve Johnston, Ross Dillabough, Doug Scott, Verdon Symonds, David Holmes, Larry Gallagher.



Double Trophy Winner

Winchester Men's Broomball League president — Brian Larmour (L) — presented Williamsburg's Lyn Whittaker with both the League's Top Scorer Award and the Joe Marquette Memorial Trophy as the player displaying outstanding ability and sportsmanship at the League banquet Friday night.

Whittaker led the six-team league with 14 goals and 6 assists and 20 points in 20 games.



Tops In Regular Season

Williamsburg led all teams to the regular season pennant winning 16 games and losing just one. They chalked up three ties and took first place with 35 points.

As regular season champs they received the McNalty Trophy.

Front (L to R) — Brent MacIntosh, Don Mabo.

Back (L to R) — Hugh Garlough, Ken McNalty, David Mabo, Lyn Whittaker, Ralph Duval, Russell Garlough, Ron Whittaker.

Press Photos—Rowan

South Mountain Bowlers End Regular Season

MONDAY, MARCH 27

Ladies' High Scores - Debbie St. Pierre 587(206); Barbara Van-Bridger 581; Maureen Patterson 567; Muriel Scott 536; Sheila Coligan 533; Barbara Van-Bridger 532; Sharon Richardson 521.

Men's High Scores - Jim Scott 719(260); Lyle Simzer 678; Joe Meagher 671; Gordon Richardson 628; Roger Francis 626; Dennis Puddy 629.

TUESDAY, MARCH 28

Ladies' High Scores - Susan Gordon 679(256); Helenna McGahey 610; Lorraine Baker 554; Joan Findlay 529; Grace Dalgleish 521; Eleanor Charlebois 510.

Men's High Scores - George Berube 651(233).

The regular bowling season has come to a close with the teams finishing in the following positions:

Monday Night: Team 3, Pete Carriere 60 points; Team 4, Dwayne Wyatt, 59 points; Team 5, Jim Scott, 56 points; Team 7 Lyle Simzer, 55 points; Team 1, Gordon Richardson 54 points; Team 2, Dennis Puddy 53 points; Team 8, Ronnie Simzer 52 points; Team 6 Walter Patterson, 43 points.

Tuesday Night: Team 15, George Berube 73 points; Team 14, Robert Berube 61 points; Team 13, Gerald St. Pierre, 54 points; Team 11, Glen Hess, 53 points; Team 9, Nancy Ace 52 points; Team 10, Lyle Christie, 52 points; Team 16, Elizabeth Baird 45 points; Team 12, Marg Black, 42 points.

Doors Open For New Clubs

South-Carleton Fast Ball League, beginning its 51st year of continuous operation, reports new clubs will be welcomed, but should make their intentions known as soon as possible.

Representatives were present from Embrun, Osgoode, Carlsbad Springs, Gloucester South and Metcalfe, but it is expected Richmond will also be active again this season.

The entire executive was re-elected for another term: President, Keith Russell of Russell; Vice President, Alf Taylor, North Gower; Secretary-Treasurer, Joe Rowan, Metcalfe.

Although no definited date was set for opening games the executive will consider the possibility of beginning the schedule with a triple-header at the new Metcalfe Sports Field.

Embrun Coming Events

Embrun 72's Tied In Finals

Embrun 72's are within sight of the O.D.H.A. Junior 'C' championship in the final 8-point playoff against the highly rated Chesterville Flyers.

Two games were played at Embrun last weekend with Chesterville earning a slim 5 to 4 win in the first and 72's coming back to take second 4 to 1.

The two clubs played both Tuesday and Wednesday nights at Chesterville but results were not available at press time.

Game '5' will be played back at Embrun this Friday night and in the event a winner has not been declared the teams will face each other again, possibly at Chesterville on Sunday. This, however, is not definite since there is no assurance ice will be available at that time.

In the event Chesterville arena closes for the season, then remaining games will be played at Embrun.

Hockey fans are assured plenty of excitement as the long hockey program draws to a close.

Panther Games On Radio

Ears will be glued to radios throughout the district this week as Panthers supporters wait for news that their favourites are on their way to Hardy Cup honours.

CO-OP
La Coopérative d'Embrun Ltée
EMBRUN, ONTARIO
STORE: 443-2833
FEED: 443-2946
PETROLEUM: 443-2892
EMBRUN ELEVATORS LTD. 443-2196

(613) 443-5258
Embrun Plumbing Supplies
MARBLE TOP & VANITIES
MAURICE LEMIEUX
RENE & REJEAN
P.O. BOX 99
INDUSTRIAL PARK
EMBRUN, ONT. K0A 1W0

BRUNO BRISSON
Plomberie — Chauffage
Entrepreneur Electricien
Bus. 443-2858 Res. 443-5605

A&R Grégoire Automobile Ltée., Ltd.
"Better Buys By a Country Mile"
NOTRE DAME ST., EMBRUN 443-2885

"Shop At Home Service"
Carpets, Electrical Appliances, Furniture
(Free Estimates) J.P. Maheu
EMBRUN SHOPPING CENTRE 443-2191
ST. LAURENT SHOPPING CENTRE 746-7352
CORNWALL 938-2243
O. Maheu
FONDEE 1896 ESTABLISHED

HENRI D'AOUST LUMBER LTD.
Home Hardware Cabinets & Appliances
Complete Kitchens And
ALL YOUR BUILDING NEEDS
TELEPHONE 443-2864 EMBRUN

Scout Paper Drive
MAY 13th
Please bundle your papers.
Have them ready for pickup MAY 13th.
Special Note: If you have a storage problem please call 774-2830 and ask for Ray.



SCOUT AND CUB
Bottle Drive
April 22nd

WATCH FOR OUR
GARAGE SALE
MAY 27th (no clothing, please)
at
Lillian Fletcher's 472 Fred Street, Winchester

April Shower of Savings
a TOTAL OF
$3,912
PRICE REDUCTION
on the following vehicles

1978 CHRYSLER LE BARON 4 DOOR DEMO
60/40 leather seats, light package. Deluxe wiper package, electric heated rear window. Tinted glass all windows. Right remote control mirror, air conditioning, digital clock auto speed control, power windows, power door locks, power deck lid, aluminum road wheels, undercoating and hood pad, front bumper guards, AM/FM 8 track quad.



Lic. No. LOM 662; 6,135 Kil
Sugg. Retail $9279
NOW $7999 Reduced $1280.

1977 FURY 4 DOOR (Demo)
318 Automatic, power steering, power brakes, AM Radio, Elec. H.R. window, block heater, Deluxe wheel covers, F78x15 WSW tires, Left Remote Control mirror.



Lic. No. LOM 492; Kil. 15,494.
Sugg. Retail $5773.65
NOW $4999 Reduced $664.65

1976 PLYMOUTH GRAN FURY STATIONWAGON
360 Automatic, power steering, power brakes, AM/FM Radio, WSW radial tires.



Lic. No. LOM 793; 38,676 miles.
Sugg. Retail $4595
NOW $3660 Reduced $935.

1976 FORD CUSTOM STATIONWAGON
8 cylinder automatic, power steering, power brakes, radio.
Lic. No. LHH 267
Sugg. Retail $4595
NOW $3660 Reduced $935.



Come and get your free T-Shirt.
Enter our "SHIRTS-OFF!" Sweepstakes.
20 Cars to Win.

40 Years Of Automotive Sales And Service
W. J. BOYD & SONS LIMITED
Winchester, Ontario
Plymouth CHRYSLER Dodge Trucks SALES/SERVICE
Chrysler, Plymouth, Dodge Trucks
"Where Service is Part of the Sale"
WINCHESTER 774-2520
BUSINESS HOURS
Week days: 9 a.m. to 9 p.m.
Saturdays: 9 a.m. to 5 p.m.
Ottawa Line 236-6505
BUY OR LEASE



Unbeaten In Regular Play

Greely's juvenile hockey squad finished the regular season undefeated, but lost out to Iroquois in ODMHA play-downs.

Back row, left to right are: Steve Villeneuve (coach), Dan Villeneuve, Mark Cousineau, Bill O'Brien, Jeff Stanley, Dave Vanderydt, Tim Kelly, Sean Franey (assistant coach).

Front, left to right: Earl Straby, Danny Shalaga, Marvin Declare, Bob Eastman, Tim Dozois, Grant Duncan, and Fred Young. Press Photo—Rowan

Sutton's Lanes

GAY NINETIES
APRIL 3

High Single - 293(230, 293, 175), 698 Frank Acres.
High Cross - (155, 240, 191), 586, Daisy Robinson.
Over 400 Club - Marcil Soucie 557; Arlowa Ferguson 493; Harold Cowan 477; Joyce Acres 467; Doris Kennedy 462; Mac Ferguson 459; Barb Blair 422.

HAPPY GANG
APRIL 5

High Cross - Marcel Soucie - 629.
High Single - Eunice Holmes - 262.
Over 500 - Eunice Holmes 583; Diane Holmes 575; Judy Stewart 571; Louise Freeland 567; Judy Lapierre 551; Marion Renwick 513; Marion Marcellus 502.

GLAMOUR GIRLS
APRIL 6

High Cross - Janet Holmes 681.
High Single - Lois Cameron 277.
Over 500 - Janet Holmes 681; Hilda Clark 576; Linda Van Egmond 542; Jean Sutton 563; Ruth Pemberton 544; Lois Cameron 550.



Leisure Lines . . .

By Frank Morgan

LARGE TURNOUT TO HEAR L.L.B.O. INSPECTOR

It was very gratifying to see representation from the many area halls, and the large number showed that there is concern that they operate their establishments to the letter of the law. Many in attendance found that their interpretation was not quite always the way it is written. Mr. Shaw's address went a long way in all of us — tightening up the loose ends which hopefully will result in better understanding and application of the Liquor Licence Act. The one area that seemed to raise the most questions was who qualified for a Fund Raising Permit and who could only be granted a Social Permit, the difference being the one is open to the public and the other is for sale of liquor at private parties. Fund Raising Permits are given only to charitable organizations which are allowed to advertise, and the public is permitted to attend. A social permit is given to a group for the sale of liquor at a price sufficient only to cover the cost; the public is not permitted and no advertising is allowed. Before applying for a permit for your next group endeavour, better check on your eligibility, as ball teams and many local groups currently sponsoring dances are breaking the law when they advertise and invite the public to attend. Mr. Shaw stated that the board is very concerned about the sale and serving of minors and stated that they will come down hard on the person whose name is signed to the permit when minors are involved. He also pointed out that an Age Of Majority card is the only accepted proof of age and that drivers' licences or birth certificates are not acceptable and will not be recognized by the board. Many other requirements were pointed out, and many concerned questions were answered by Mr. Shaw. He demonstrated that he was there to make it easier for all to operate within the law and save embarrassment and serious consequences if he was forced to act on a situation.

MINOR HOCKEY PARTIES WELL ATTENDED

Last Thursday night's party for the older division of our hockey system and Monday night's party for the little guys would both have to be considered a success when most of the players as well as their moms and dads turned out to receive a little lunch and recognition for their year's endeavours. President Bob Carkner acted as Master of Ceremonies for both occasions when convenors and coaches were recognized and thanked for their work and dedication during the past season. The coaches then introduced their teams and presented awards to the teams and individuals. The boys were shown two interesting and instructive hockey films, and a good supply of hot dogs and hot chocolate were consumed by players while mom and dad enjoyed a coffee and sandwiches. Thanks to the mothers who helped in the kitchen and supplied sandwiches. Your co-operation made this a good night for all.

EVER WONDER ABOUT THE SECRETS OF PREPARING CHINESE FOOD?

Well, your problems are over and all you have to do is buy a ticket from any member of the Ladies' Hospital Auxiliary and be on hand May 1st at the Winchester and District Hall. The gals from the hospital have arranged a Chinese Cooking School presented by V.H. Quality Foods, Montreal, and they will be teaching the proper way to prepare about a dozen delicious Chinese dishes. Door prizes will be awarded, and it should make for an educational evening that may well prepare you for a new career or at least make you more appreciated by your family when you show off your newly acquired talent.

Win Consolation

Competing at the provincial bonspiel at Toronto recently the Ottawa-Carleton Junior Farmers quartette, skipped by Meredith Gilbert, won the consolation event.

The proud foursome are shown, left to right: Susan Rowan (second); Bill Woods (third); skip Meredith; and Max Rowan (lead). Press Photo—Rowan

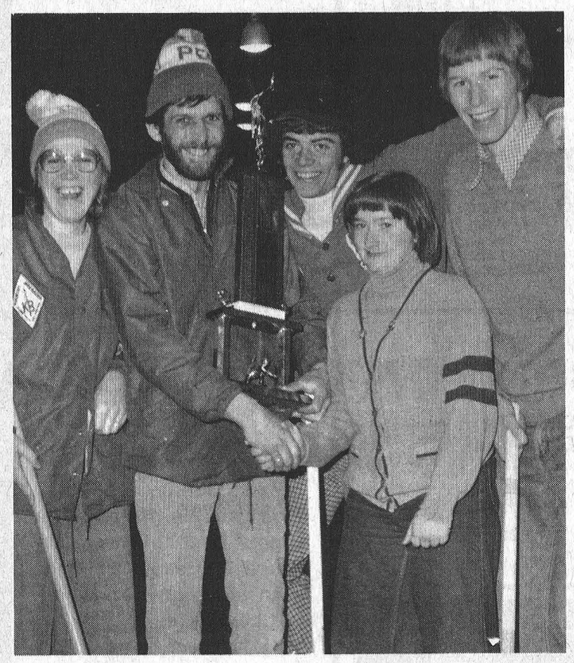

Top Curlers

Ottawa-Carleton Junior Farmer members ended the curling season last Sunday night, and following the final game skip Allan Stanley and his rink received the coveted championship trophy.

President Susan Rowan is shown presenting the award to left to right: Bridgette Peterson (third); skip Allen; Bill Woods (second) and Brent Taylor (lead).

Press Photo—Rowan

Dr. R.D. Wells, D.D.S.,
and
Mr. Harry Usher, R.D.T.,
join their staff in welcoming

Dr. Steven Joynt, D.D.S.
to the
Winchester Dental Clinic

Dr. Joynt will be seeing patients
Monday thru Friday commencing
May 1st, 1978.
Appointments may be made by calling
774-2616.

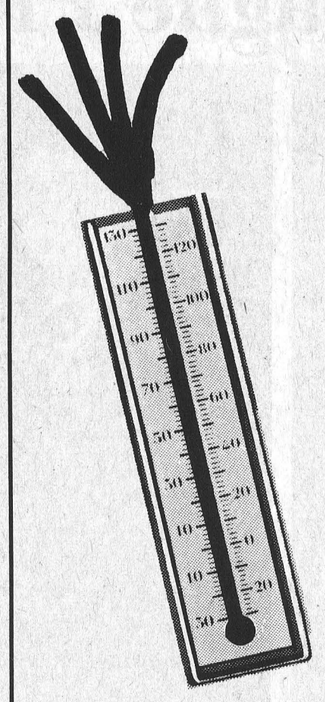

Sales tax fever

Our Good Deal Gang's temperature has broken the thermometer into "FLAMES"

THEY ARE

HOT TO TALK

To celebrate with us,

let's have lunch together
this Sat., April 15, 10:00 a.m. - 3:00 p.m.

Bill & Jean Millar of
Millar's Flameburger
and Dairy Bar Ltd. are preparing loads of their delicious flameburgers for us. Hot coffee or cokes.

It's all FREE

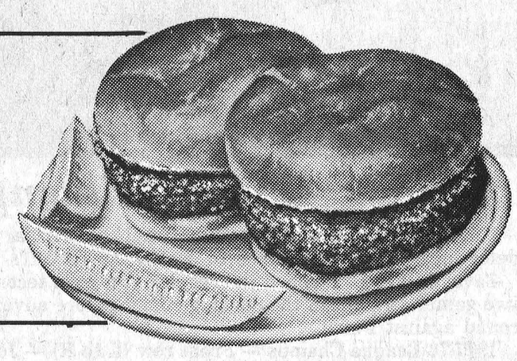

Our dealership is wide open to browse around indoors - we are anxious to help you select your new car or truck - over 100 new in stock - more on the way. Our selection is terrific - used cars that will really satisfy.

Leroy Empey has "ONE STOP SHOPPING"

1. "The Works" - extended warranty to 36 months/60,000 Km on new and 1 full year/12,000 mile warranty on used available.
2. G.M.A.C. up to 48 months at low rates with life and disability coverage the easy way
3. Lease it - maybe you can get a better deal. Lets talk it over.
4. Undercoat - a 5 year protection by Tuffcoat we make all of the arrangements for you.
5. 12 month warranty on special wax care also inside Trim Guard - Really Protects.

FOUR SATURDAY SPECIALS AS JUICY AS THE FLAMEBURGERS

Drive away after 9:00 a.m. one of these Robin egg blue spring specials!!



Chevette 4-door
STOCK #8-655
DRIVE AWAY IT'S AUTOMATIC
$4695.



Nova 2-door
STOCK #8-602
DRIVE AWAY
$4695.



Chevelle
STOCK #8-637
DRIVE AWAY
$4895.

Monte Carlo
STOCK #8-674



DRIVE AWAY
$6095.

These beauties are inside for viewing

PUT A LITTLE MUSTARD ON IT

Our deals are "HOT"

"Small Town Canada"

Mel Johnston Chev. Olds. Ltd.

Kemptville **258-3403**

P.S. **Do you realize that you can lease a new 78 Chevette for as low as $96.95/36 month which includes tax? And 60,000 Km of driving! A red hot special on this particular date.**

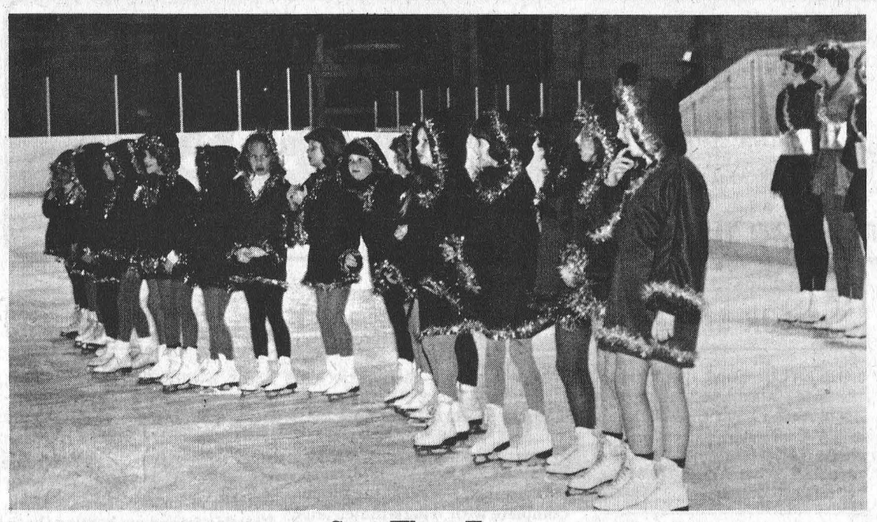

Star Wars Troupe

R.A. Presents Spectacle

"Star Wars", the spectacular skating program presented by Metcalfe Recreational Association last week, outshone all former performances and attracted a record crowd.

The colourful costumes were accentuated by spotlights which followed the young skaters as they performed flawlessly in the darkened arena. Following the delightful program the entire cast assembled before the cheering crowd as arena lights blazed on the sparkling stars.

The skating program during the past winter was enjoyed by a record enrolment, and included among the star-studded performers were: Linda Berman, Brenda Berman, Sheri Berman, Laurel James, Brenda James, Christa McLean, Debbie Rowan, Shelly Usher, Lynn MacFarlane, Shelly Palmer, Sarah Jane Nightscales, Penny Heavens, Gwen Millard, Chris Stewart, Janet Zandbelt, Jill Patterson, Wendy Patterson, Kelly McMillan, Tracy McKeown, Sabine Mueller, Kendell Skillen, Natasha Pos, Alexandra Simpson, Julia Jeacle, Marlene Simpson, Diane VanRens, Julie Simpson, Penny Hind, Tracy Acres, Laurie DeJong, Cheryl Page, Gwen Appel, Carolyn Palmer, Kelly Stanley, Janet Carss, Christa Skillen, Tricia Molinaar, Christienne Simpson, Marcia Gamble, Shari Rowan, Melody Green, Samantha Smith, James Wright, Edwin Hazelwood, Wymond Hazelwood, Melanie Buderick, Marlene Strabaw, Kim DeJong, Vicki Dow, Janey Griffith, Linda Hind, Melody Carvill, Nancy Acres, Gaye Petty, Sharon Sorenson, Trixie Mueller, Rhonda Acres, Claudia Thompson, Lisa Dooley, Cathy Young, Stacey Campbell, Susan Walker, Avis Beek, Paula Bellinger, Amber Baker, and Diane Rowan.

Soloists were Sarah Jane Nightscales, Martina Boehn, Debbie Rowan, Sonja Wammes and Cathy Young.

Novelty acts of precision skating were performed by Monica VanDam and Kelly MacFarlane, Janet Crerar and Patty Palmer, Wanda Rowan and Kathy Kenny.

Richmond Dukes Dump Morrisburg In Intermediate Tournament Final

Richmond Dukes scored six consecutive times rallying from a 4-0 deficit and defeating Morrisburg 6-4 in the "A" final in Finch on Sunday.

The two clubs were battling for top prize money in the "A" side of the annual North Stormont Hockey League Intermediate Hockey Tournament on the weekend.

Winchester Intermediate Hawks sponsored by Ault Foods Ltd., competed in the three day affair winning their opener and dropping their second game to Morrisburg on a disallowed goal.

Morrisburg was in control midway through Sunday's final leading 3-0 after one on goals by Chuck Lawlor, Bill Dillabough and Gary Hess. Ed Gove put them up 4-0 early in the second but Richmond found a flaw in the Morrisburg defencive system and came back with three in the final half of the second frame and another trio in the final period to lock up $250 and the "A" trophy. Morrisburg received $125 and runner-up status.

Richmond opened on Saturday morning with a 10-1 win over Osnabruck Centre and blanked Osgoode Braves 4-0 that afternoon to reach the semi-final round against Russell Raiders. They nipped Russell 2-1 to move against Morrisburg in Sunday's final.

Morrisburg blanked Ottawa Bell 4-0 in their opener and advanced against Winchester Hawks in Sunday's quarter final.

DISPUTED GOAL

Hawks and Morrisburg skated through a fast scoreless first period in Sunday's match up.

Chuck Lawlor put his team on the board early in the second firing a loose puck behind Pete MacLeod.

Minutes later Len McLean fed Owen Shortt a pass from the right face-off circle into the slot. Shortt tied it at one with a hard shot midway up in the open net.

Early in the third Morrisburg went up 2-1 on Gord Dillabough's goal which came on some sloppy puck clearing close in on MacLeod.

With 2:37 left on the clock Len McLean flipped a shot behind Kevin Baldwin and into the lower right hand corner to tie it at two.

The officials were both out of position and didn't see the puck in the net before the goaltender had dug it free and out over the goal line.

After conferring with fans behind the Morrisburg net — who confirmed the goal — the head official called it back and Winchester was still down one at 2-1.

The Morrisburg goaltender later admitted the puck had entered the net.

With a minute to play coach Bill Hogaboam lifted MacLeod for another skater but the move backfired as Ed Gove fired Morrisburg's third goal into the centre of the empty net.

Morrisburg then went to the semi's and defeated Avonmore 3-1.

AWARDS

Personal awards went to Richmond's Brian Hart as both top defenceman and M.V.P. on the "A" side.

Dukes' Bruce Martin was Top Scorer.

Berwick defeated Ottawa Bell 5-2 to take "B" honours. Berwick's Brian Heir was named best defenceman and Richard MacDonnell Top Scorer. B. Kerfoot of Ottawa Bell was Top Goalie.

WINCHESTER 4 — FINCH 1

Winchester Intermediate Hawks won their opener on Friday night with just ten players dressed.

They easily handled Finch 4-1. Coach Bill Hogaboam said that it could have easily been a ten goal difference had it not been for the Finch goaltender.

Owen Shortt lead the way with two goals and an assist. Bill Moon Mullins clicked for one major and set up two more while linemate Brad Sullivan scored the other goal for a three zip lead in the second period.

Defenceman John Klien-Swormink drew two assists from the blueline.

Finch's Gary MacPherson spoiled Steve "Bear" Johnston's shutout with 1:57 left to play.

Lineup Steve Johnston, Pete MacLeod, John Klien-Swormink, Don Swerdfeger, Ken Sullivan, Bill Hutton, Bill Mullin, Brad Sullivan, Owen Shortt, Dale Hutt, Paul Beckstead, Denis Ouelette.

Len McLean, Al McLean, Barry Casselman and Dan Lecours joined the team for Sunday's game.

Coach Bill Hogaboam, manager Al VanBridger, and the players join in thanking Ault Foods Ltd. for their very generous sponsorship.

Wylies Dominate Closing Bonspiel

Ran and Norma Wylie skipped their respective rinks to victory in the closing bonspiel at Winchester Curling Club last Saturday. Fourteen rinks competed in the all-day affair (7 from the men's club and 7 from the ladies' division). The ladies proved, on the day's play, that men can no longer claim superiority on the ice lanes, although the men racked up an impressive combined total.

In the Consolation Series, Ed Boyd's rink of Lloyd Bildson, Nick Zyrmiak and Jeff Meek were declared winners, while the ladies' division went to Doris Holmes' team of Doris Baker, Ann Barkley and Marion Carkner.

Skip Ran was ably assisted by William Casselman, Earl Gray and Philip Parry, while his good wife received able support from Gloria Bildson, Lillian Robertson and Linda Sommerhalder.

Following competitive activity on the final day of curling for the season, all enjoyed a delicious Chinese dinner followed by dancing with music supplied by Shad's disco.

Members were reminded of the Annual Banquet on May 6th in the community centre hall when, following dinner and program, the 'Tri-Lites' will be on stage supplying music pleasing to all tastes.

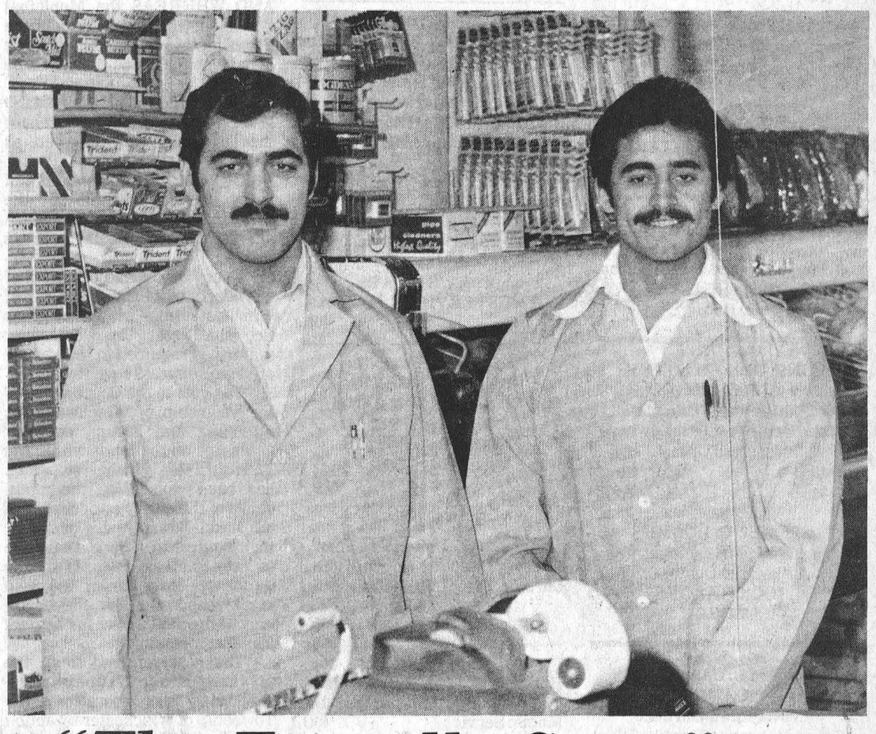

"The Friendly Store" Under New Management

MacLaurin's General Store, "The Friendly Store", is this week under new management. The thriving business was recently purchased by the Gebara brothers and the new owners took over on Monday morning. The MacLaurins, "Don and Betty" came to Metcalfe in 1967 when they purchased the store from the late James Miller, and since that time the thriving enterprise has been the business hub of the community.

The new owners, Michael and Said, are not new in the field of merchandising. They literally grew up in the business working with their father in his Ottawa store.

Both boys were born in Canada and received their education at Ottawa schools. Said at Fisher Park High School, and Michael finished his education at Algonquin College.

Both are married and parents. Said, 22, and his wife Sajiha are the proud parents of one-week-old Nasreen, while Michael, 24 and his wife Kimberley have a 6 month old daughter Yasmine.

The boys are keenly interested in sports and were pleased to learn that Metcalfe Golf Course is less than two miles from their new store.

They've been serving customers for only two days but are already impressed by the friendly welcome extended by their new neighbours.

"We're accustomed to city life", smiles Michael, "and we're really overwhelmed by the genuine hospitality of country people".

Said wholeheartedly agrees.

SOUTH MOUNTAIN BOWLING

MONDAY, APRIL 3, 1978

Ladies' High Scores - Eleanor Charlebois 608(238); Debbie St. Pierre 566; Sue Gordon 557; Maureen Patterson 532; Verna Simzer 530; Joan Findlay 529; Nicole Berube 522; Eliz Baird 509; Gail Carriere 509; Wilda Crowder 507.

Men's High Scores - Gordon Richardson 764(297); Hubert St. Pierre 631; George Berube 619.

TUESDAY, APRIL 4, 1978

Ladies' High Scores - Karen Workman 652(319); Barbara VanBridger 645; Muriel Scott 576; Marg Black 539; Sandra Brannan 530; Bonnie Scott 503.

Men's High Scores - Jim Scott 712(252); Roger Francis 711 (265); Lyle Simzer 705; Walter Patterson 659; Dennis Puddy 640; Glen Hess 616.

AUCTION

New & Used FARM MACHINERY

in the

Village of Russell

Sat., April 22

11:00 a.m.

As we are moving to new premises just east of Russell Village, we have decided to reduce our inventory by selling the following:

2 Ford Tractors, 7000, with cabs
5000 Ford Tractor with Cab
Industrial Ford Loader
165 Massey Ferguson Tractor with Loader
434 International Tractor
Int. Tractor with Loader, model C, hyd. hitch
3 New Holland S717 Forage Harvesters
3 New Holland 717 Forage Harvesters
New Holland 818 Forage Harvester
New Holland 770 Forage Harvester
Gehl 400 Forage Harvester
Gehl 300 Forage Harvester
2 Dion N-14 Corn Blowers
New Holland 23 Corn Blower
2 New Holland 25 Corn Blowers, new
2 New Holland 27 Corn Blowers, new
New Holland 33 Chopper
New Idea 14' Forage Box
Grove 14' Forage Box
3 New Holland 68 Balers
New Holland 275 Baler
2 New Holland 270 Balers
Massey Ferguson No. 12 Baler
Massey Ferguson No. 9 Baler
New Holland 268 Baler
New Holland 1012 Automatic Bale Wagon, new
New Holland 903 Swather with conditioner
New Holland 467 Haybine
New Holland 469 Haybine
New Holland 460 Haybine
New Holland 461 Haybine
New Holland 450 Mower
Allis Chalmers Mower
2 Farmhand Wheel Rakes
Case Rake
B5 Rotary Mower
Allied 40' Elevator
George White 20' Elevator, new
Hay Wagon Rack, 16', new
New Holland 352 Grinder Mixer
New Holland 354 Grinder Mixer
Farm Hand Grinder Mixer
Ovatanna 83 Grinder Mixer
Massey Clipper Combine, pull-type
International Grain Drill, 13 run
Ford Plow, 3-furrow, 3-pt.-hitch, 14" bottoms
2 Kvernelands Plows, 4-furrow
3 Chain Harrows, new
New Holland 327 Spreader
New Holland 475 Spreader
New Holland 325 Spreader
New Holland 510 Spreader
New Idea 208 Spreader
Sandrum 41 Tine Cultivator, new
Sandrum 51 Tine Cultivator, new
3 Bogballe Fertilizer Spreaders, 3-pt.-hitch, new
Log Splitter, new
McKee Snow Blower
Blue Snow Blower
George White Post Hole Digger, 3-pt.-hitch, new
Little Rhino Blade, 6', new
Silo Hood, 16'
Salamander Oil Fired Portable Heater
Assorted Dion Parts
Farm Hand Parts
Scrap Steel
Boxes of Nuts and Bolts
Electric Motor, 7½ h.p.
Wisconcine Gas Engine, 7 h.p.
3 Electric Heaters, fan forced, 3,000 watt
2 Steel Card Index Cabinets
Quantity of Lumber

NOTE: The items listed may be subject to change by sale date.

Prop.: Erik Therkelsen & Son

SAME TRACTORS

New Holland Machinery — Same Tractors

TEL.: 445-2818

DELIVERY MAY BE ARRANGED

— AUCTIONEERS —

Carson Hill, 821-2946

Stewart James, 821-2784

TERMS

Cash or Financing available on the spot

SULLIVAN BROS.

Class I Licence

Septic Tank Installation, Weeping Beds, Crushed Stone, Pit Run Gravel, Dozers, Trucks, Backhoe

—PHONE FOR PRICES—

Chesterville 448-2332

MICHELIN

Why we sell Michelin tires

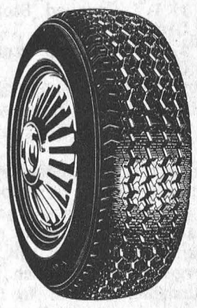

We know tires . . . we know cars . . . and we know the value of a fully satisfied customer. That's why we are proud to sell Michelin Radials. When you want the tops in tire quality, Michelin makes no compromises, just top-line radials and if you compare Michelin prices to top competing tires, you're in for a pleasant surprise. Come in and find out the facts . . . you might be surprised how easy it is to own a set of Michelins.

MICHELIN

We make no compromises

PINKUS SALVAGE and AUTO PARTS LTD.

Williamsburg "The Tire People" 535-2759

Don't throw them away

TRADE THEM IN

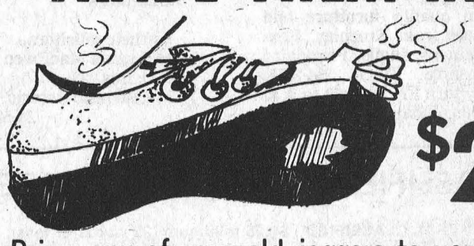

$2

Bring any of your old joggers to us and get a $2 trade-in allowance toward the purchase of a new pair of Adidas, Bauer, or Northstar

1 pair trade-in for each pair purchased

Winchester Sporting Goods

master charge THE INTERBANK CARD

774-3346

VISA

WINCHESTER Press CLASSIFIEDS

TO PLACE CLASSIFIED ADVERTISEMENTS PHONE 774-2524 BEFORE NOON TUESDAY

Business & Professional Directory

FRED S. COONS INSURANCE AGENCY LTD.
Fire, Auto Casualty
and
Life Insurance
Chesterville Phone 448-2398

R. BRYSON PATTERSON
Optometrist
215 Van Buren Street
Kemptville
Mon., Tues., Thurs., Friday
10 a.m. - 5 p.m.
Tel. 258-2274

HAZEN MELDRUM LTD.
Ontario Land
Surveyors
W.J. Johnston, O.L.S.
Resident Surveyor
610 ST. LAWRENCE ST.,
WINCHESTER, ONTARIO
Tel 774-2414 P.O. Box 394

GARY BREYER
London Life Insurance
Group Insurance-Pension Plan
Residence 543-3378
Morrisburg

KINKAID AND LONEY MONUMENTS
Smiths Falls, Ontario
Monuments erected anywhere
in Eastern Ontario
Smiths Falls Morrisburg
283-3480 543-3184
Winchester Area—
GERALD C. HOLMES
774-3544 Evenings
Authorized Dealer for
ROCK OF AGES
MEMORIALS

GRAHAM L. CASSELMAN C.L.U.
Crown Life Insurance
Group Insurance-Pension Plan
774-2802 Winchester

THE ROYAL CANADIAN LEGION
Branch 108, Winchester
Meets on the last Monday of each month in the Legion Hall, Winchester, at 8:00 p.m. New Banquet Hall Rentals, Accommodation up to 100. Call Ed Fawcett, 774-3249.
Dwight Hutt, President
Mrs. Betty Cooke, Secretary
Frank Cranham, Treasurer

HENDERSON HALL
Church Street
RENTALS
Banquets, Parties, Weddings, accommodations up to 130. Call Bill Stewart 774-3244 or Cliff Scott 774-2505.

JOEL T. THOMPSON
Life Assurance Disability Income
Mortgage and Family Plans
Registered Retirement Plans
Tax and Estate Planning
AGENT FOR IMPERIAL LIFE
R.R. 2, Mountain 258-3693

NOTICES

NOTICE
For a perfect job every time in siding, framing, general repairs and carpentry give us a call. You name it, we do it. Belanger's Construction, Head Office 342-5493, Branch 448-3530. 51-1c

NOTICE
FURNITURE LOFT
SPRING SALE
Save on quality furniture and appliances from Kroehler, Roxton, Simmons, Inglis, Frigidaire and Toshiba. Finch, 984-2051. Tuesday thru Friday 6:30 to 9:30 p.m. Open all day Saturday. 50-1c

CLASSIFIED ADVERTISING RATES

GENERAL CLASSIFIED - $1.25 minimum (25 words or less), $1.00 subsequent insertions. Otherwise .05 per word first insertion, .04 subsequent.

CARDS OF THANKS, COMING EVENTS, ENGAGEMENTS - $1.50 minimum (30 words or less) or 5 cents per word.

IN MEMORIAMS - $2.00 minimum including four line verse. 25 cents for each additional line.

All above are cash rates.
50 cents extra on charge accounts for each advertisement. Delinquent accounts will be refused further advertising privileges until account is paid in full.

PHONE 774-2524

DEADLINE FOR CLASSIFIED ADS: 12 NOON, TUESDAY

NOTICES

NOTICE
ALCOHOLICS ANONYMOUS—
Do you have a desire to do something about your drinking? There are no dues or fees for AA membership; the only requirement is a desire to stop drinking. For information concerning AA or ALANON (Families of Alcoholics) call 448-2986 or 774-5179, or write Box 559, Winchester, Ontario. 42tfc

CARD READING
I will give you never failing advice on all matters of life such as love, marriage and business. There is no heart so sad or home so dreary that I cannot bring happiness to. Cornwall 938-1901. 30tfc

NOTICE
Oil Furnaces, Water Pumps, Weeping Beds, installed and serviced. Plumbing Supplies sold.
—for free estimates call
PAUL BARKLEY
South Mountain, Ph. 989-2844 14tfc

NOTICE
Custom Slaughtering Mondays only. For trucking service phone 448-2324.
EARL'S MEATS
CHESTERVILLE, 448-2324 40tfc

RUG CLEANING
BY MOST MODERN
DEEP STEAM EXTRACTION
EQUIPMENT
JAMES A. BEATTIE
TEL. 774-3135 14tfc

NOTICE
Art Sanger Upholstery Shop
Recover, Repair, Cover Kitchen Chrome Chairs, Free Estimates.
Tel. 543-3266 9tfc

NOTICE
Horse shoeing and trimming. Call Myrle McMillan 448-2642. Mobile Service. 49tfc

METCALFE PHARMACY LTD.
METCALFE, 821-1224
Monday, Tuesday, Wednesday
10 a.m. to 7 p.m.
Thursday and Friday
10 a.m. to 8 p.m.
Saturday
10 a.m. to 5 p.m.

PREGNANCY TEST
IN TOTAL CONFIDENCE 13tfc

NOTICE
APPALOOSA STUD
"Royal Comanche"
Half Thoroughbred, registered appaloosa stallion. Excellent confirmation. Perfect disposition. Phone 774-6409.
HORSES BOARDED
Spacious box stalls. Daily turnout. Balanced feeding program. Excellent riding locally. Phone 774-6409. 51-6c

NOTICE
TAKE NOTICE that all persons having claims against the Estate of GARFIELD BAKER, late of the Township of Winchester, in the County of Dundas, Farmer, deceased, who died on or about the 9th day of December, 1977, are hereby notified to file proof of their claims with the undersigned on or before the 5th day of May, 1978, after which date the undersigned will distribute the Estate of the said deceased with reference only to the claims of which they will then have had notice.
DATED at Morrisburg, this 6th day of April, 1978.
Miss Bonny Ellen Baker,
R.R. 4,
Winchester, Ontario,
and
Allan Baker,
Inkerman, Ontario,
Executors

By their solicitors,
McInnis & MacEwen,
P.O. Box 733,
Morrisburg, Ontario.
51-52-1c

NOTICES

NOTICE
TOWNSHIP OF WINCHESTER
Property owners in the Township of Winchester are hereby notified of the passing of By-law No. 9-78 whereby costs of fighting grass fires in the Township may be charged against the property.
By-Law No. 9-78
A By-law of the Corporation of the Township of Winchester to make regulations for preventing fires and the spread of fires, for requiring yards to be put in a safe condition to guard against fires and for suppressing fires.
WHEREAS by Section 354 (1) (39), (42), and (44) of the Municipal Act R.S.O. 1970, Chapter 284, Municipal Councils are authorized to pass By-laws for the purposes aforesaid.
AND WHEREAS the Municipal Council of The Corporation of the Township of Winchester deems it expedient that such a By-law be passed.
BE IT THEREFORE ENACTED as a By-law of the Corporation of the Township of Winchester, as follows:
1. Owners and occupants of yards and fields shall put the same in a safe condition to guard against fire, particularly grass fires.
2. Every owner and occupant of a property within the Township of Winchester upon which any grass fire shall start in whatsoever manner is required to take every effort to suppress such fire.
3. The cost to the Corporation of the Township of Winchester for attending and putting out any grass fire on the lands within the Township of Winchester which has been caused by the negligence of the owner or occupant of the said lands or by his or her or their neglect to suppress said fire or fires shall be payable by the owner or occupant of the said lands responsible for the beginning of the said fire or for neglect in not suppressing it.
4. The cost referred to in the previous paragraph may be recovered by the Corporation of the Township of Winchester by action at Law or in the same manner as Municipal taxes.
Read a First, Second and Third time and passed in Open Council this day of 3rd April, 1978.
D. Link Reeve
G. MacGregor Clerk
51c

WATER PROBLEMS
FREE WATER ANALYSIS
CULLIGAN
19 Amelia St., Cornwall
932-8044 20tfc

WANTED

WANTED—For Export to U.S.A. Registered or Grade Holstein heifers — bred six to eight months. Herd of origin must have one clean negative test. C. Mac Thompson, 448-2585. 50-51p

WANTED—One Fridge, stove and single bed for small apartment. Phone 445-5774. 50-51c

WANTED—Old upright piano for parts, any condition, will pay up to $150. Call collect Ottawa 733-7184. 50-1c

WORK WANTED—Will babysit in my home by the day or week in Williamsburg. References. Phone 535-2519. 50-51c

WANTED—Modern clean living accommodation in exchange for personal care of elderly woman or man. Mature woman with children wishes to move from Ottawa to Brinston, Hallville or South Mountain area. Phone 1-523-2863. 50-51c

HELP WANTED—Students from early childhood education and BST Community Councillor Courses are required for a family living project in Dundas County from May 15 to September 15. Applications may be picked up on Hwy. 31 at the Dugout. Deadline April 15th. For more information phone 543-2901. 50-51c

WANTED—Domestic rabbits for slaughtering. Scotch Corners Meat Processing, R.R. 1, Carleton Place, Ontario. Phone 257-3421 or toll free number 1-800-267-7958. 49tfc

HELP WANTED—Person to work on dairy farm. Will pay good wages. Must be a good milker. Call Howard Dodge, Cardinal, 657-3252. 50-51c

HELP WANTED—Additional part time sales persons from mid-April through mid-October '78. Apply in person or write: M. Vice, Vice Furniture, Winchester, Ontario. Tel. 774-2800. 50tfc

WANTED

WANTED—Beef hides, no stones in the bag. Blom's Meats, Mountain, Ontario 989-2093. 15tfc

WORK WANTED—Carpentry, interior and exterior painting. Apply to Don Barkley, Inkerman, R.R. 1. Tel. 989-5460. 14tfc

HELP WANTED—Experienced person for dairy farm, accommodation available. Call 445-2049. 50-51c

WANTED TO BUY—Any amount of Market Sharing Quota. Phone 984-2319. 50-51c

WANTED—First and Second Calf Heifers. Also, if you are having a Household or Farm Auction, for satisfaction call Harold Ball at 448-3161 or 774-5212. 14tfc

HELP WANTED—Start your own business, full or part time. Ladies and men needed to work their own hours in their neighbourhood. Interested?
CALL 774-2845. 47tfc

WANTED TO BUY—Antiques and collectables. All kinds of everything and anything wanted. Also complete estates bought. Deal in confidence with long established reputable dealer. Ken Lawless, Spencerville. 613-658-3125. 43-52c

WANTED—Hay. Must be well baled. Top quality dairy hay. Phone Prescott 1-925-4580. 51-1p

HELP WANTED — Part-time receptionist job available. Metcalfe area. Mature applicants only. Apply in writing stating qualifications and age to Susan Merritt, Box 339, Metcalfe, Ont. K0A 2P0. 51-2c

WANTED—Will buy any old car at top prices. Will draw wrecks at no charge. Sylvio Lachapelle 984-2573. 51-1p

WANTED—Transportation to NRC Library Montreal Road at Blair Road, from Winchester area. Flexible time. Call Laura 774-3376. 51c

WANTED—Strong persons to clean horse stable on Saturday or Sunday. Must be reliable. Phone 774-6244. 51-52c

WORK WANTED—Student requires summer work. Farming preferably. Phone 821-1609. 51c

HELP WANTED—Position vacant: manager-janitor required for new Agricultural Hall in South Mountain, Ontario. Duties will include: to take bookings, keep stock at proper levels, open hall for events, and housekeeping. Apply in writing, stating expected salary to Box 12, Mountain, Ontario. 51-52c

WANTED—Is there anyone who wants to share a ride to Upper Canada Village, May 2, or take turns driving, please call 989-5455 after 6 p.m. 51c

WANTED—Urgently needed by Timothy Christian School, bus driver for a small van-type bus. Must be mature person who would reflect attitude of the school. Excellent for housewife or retired person. We will train. Tel. 652-4631. 51c

WANTED—Waitress or Waiter. Must be 21 to apply. Pioneer Hotel, Williamsburg. Phone 535-2881. 51c

HELP WANTED—Person wanted immediately for shipping and receiving. Must be able to take responsibility of complete inventory. Please apply in person to Loughcrest Foods Limited, R.R. 2, Mountain. No phone calls please. 51tfc

HELP WANTED—Person to cook and serve customers in snack bar for the months of May, June, July and August 10 a.m. to 6 p.m. Reliable experienced person, must have references. Please call 989-2184 or apply in person to Loughcrest Foods Limited, R.R. 2, Mountain. 51tfc

WANTED—Yearling Heifers. Bernard Seguin, R.R. 2, Russell, Ontario. Phone 445-5584. 51-2c

WANTED—15 Maple Sap Collecting pails with lids. Phone 989-5574. 51-52c

TO RENT

FOR RENT—Cheery furnished bedroom with breakfast or kitchen privileges. A home away from home. Phone 774-2308 after 5. 51-52c

TO RENT

FOR RENT—150 acres agricultural land for cash crop, 4 miles north of Metcalfe. Tel. 821-2866. 51-52c

FOR RENT—2 bedroom apt. 1st May occupancy. Centre town, location in Winchester. Phone 774-2832. 50tfc

FARM FOR RENT—150 acres under cultivation of which 75 acres suitable for corn or grain production. Balance good hay. 1½ miles west of Williamsburg. Phone Crober, Morrisburg, 543-3330. 51-52c

FOR RENT OR LEASE—Farm tractors, tillage equipment, lawn and garden equipment, loader backhoes, crawler loaders and dozers, skid-steer loaders, post hold augers, rotary cutters, landscaping equipment and manure handling equipment. For rates call: Acres Equipment Limited, Winchester, Ont., 774-2834. 1tfc

FOR RENT—Spacious box stalls. Daily exercise, riding facilities, excellent care. Russell, tel. 445-2091. 46-51c

TENDERS

UNITED COUNTIES OF STORMONT, DUNDAS AND GLENGARRY

TENDERS FOR HOT MIX PAVING AND MATERIALS AND SERVICES

Sealed tenders, plainly marked as to contents, will be received by the undersigned until 12 o'clock noon, on THURSDAY, APRIL 20, 1978, for the following contract and materials and services:

(1) **Contract for Hot Mix Paving**
Supply, mix and place approximately 32,590 tons of H.L.4 on various roads in the County Road System.

(2) **Materials and Services**
(A) TENDERS -
1) Calcium Chloride
2) Weed and Brushkiller
3) Tires and Tubes
4) Metal Culverts
5) Wire Farm Fence, Gates, Steel Fence Posts, Brace Wire and Staples
6) Pavement Marking
7) Lubricating Oils and Greases
8) Gasoline and Diesel Oil
9) Sign Faces
10) Sign Posts
11) Asphalt Emulsions and Cutbacks and M.T.C. Primer
12) Approximately 17,700 tons ½" of crushed stone in stockpiles

(B) FIRM PRICE QUOTATIONS
1) ⅞" Crushed Stone or Gravel
2) ⅝" Crushed Stone or Gravel
3) Asphalt Patching Material
4) Ready-Mix Concrete
5) Rental of Roadbuilding Equipment

Information to bidders, specifications and tender forms for each of the above items may be obtained at the office of the undersigned. There will be a charge of $10.00, which is not refundable, for Item No. 1.
Lowest, or any tender, not necessarily accepted.
D.J. McDonald, P.Eng.
County Engineer
P.O. Box 205
20 Pitt Street
Cornwall, Ontario
K6H 5S7
50-51c

FOR SALE

FOR SALE—1971 GMC Half-ton Pick-Up, 8 foot box, step side fenders, low mileage, 307 V8 automatic, power steering, no rust. Phone 821-2866. 51-52c

FOR SALE—China cabinet, Oak, Walnut $75.00 up. Oak Press Back chair set of 4 (Lions head), 3 piece bedroom suite (walnut). Stephenson's Furniture, Brinston. Open 7 to 9. Phone 652-4710. 51-1c

FOR SALE—One 20" boys motocross bicycle with front and rear shocks, knobby blackwall tires, excellent condition, used for two months. Also one 80 lb. set of weights, very good condition. Phone 448-3232. 51p

FOR SALE

FOR SALE—Good quality hay, medium bales, no rain, price negotiable. Phone 989-2022. 50-51c

FOR SALE—Ground cob corn meal by the ton. Phone 774-3478. 51-52p

FOR SALE—1969 Torinado, 2 door hardtop in good condition, as is, $900. Phone 652-4785. 50-51c

FOR SALE—One Pinto Stallion, 2½ years old. Unbroken. Reasonable. Phone 989-5751. 50-51c

FOR SALE—One Chrome Table and six chairs. Also 2 Table Lamps. Phone 989-2040. 50-51c

FOR SALE—Lots, 120 x 230. Marionville Boundary line, between Russell and Osgoode. Approved. 25 miles from Ottawa. Phone 445-2033, Camille Bouchard. 50-51p

FOR SALE—Bulk Coolers: 1-400 gal. De Laval; 1-550 De Laval; 1-400 Dairy Kool. Phone 652-2009. 50-51c

FOR SALE—Quantity of good quality hay in barn, cut and stored in good condition without rain. Irwin Holmes - 774-2434. 44tfc

Just received good selection plain and printed eyelet - 45" wide. D. & K. Fabrics, Morrisburg Mall. 49-51c

FOR SALE—Quantity of hay. Howard Kennedy 774-5271. 49-52p

FOR SALE—2-70 White f.w.d. cab only 290 hours; 1370 white f.w.d.; AC backhoe all in excellent condition. Also baled hay. Telephone 346-2138. 49-51p

FOR SALE—Four used milk meters with new kg. flasks for weighing milk with pipeline. Peter Babcock Ltd., Surge Dairy Farm Equipment, 448-2909 or business number 984-2991. 43tfc

FOR SALE—Purebred Irish Setter puppies, vaccinated, not registered, a good home wanted, please call Judy Straby after 6 p.m. - 445-5216. 51-1p

FOR SALE—One dinette set: buffet, 4 chairs, table - measures 31" x 40", extends to 55", $25.00. Telephone 535-2816. 51p

FOR SALE—Well aged steer beef. Sides 95c lb., hinds $1.19 lb., fronts 85c lb. Cut and wrapped for freezer. Country Meat Market, Dunbar. 448-2123. 51tfc

FOR SALE—Fresh shop hogs, sides 85c lb. Cut and wrapped for freezer. Country Meat Market, Dunbar. 448-2123. 51tfc

FOR SALE—Riding horse. Sound pleasure horse suitable for experienced rider. Five years old. Bay Mare. $400 firm. Phone 535-2457. 51-52c

FOR SALE—Tandem horse trailer built by Randall, asking $900.00. Tel. 821-2866. 51-52c

FOR SALE—Gilson wood furnace, cheap, house being renovated. Tel. 774-6536. 51c

FOR SALE—200 hens. Wilbert Shannette, Williamsburg. Phone 535-2036. 51-1p

FOR SALE—Two pieces of picture window glass, one - 120" x 50" — the other - 60" x 50" at 50c a square foot. Phone 821-2858. 51-52c

FOR SALE—Electric motors, used, all running condition. Chest freezer, 27 cu. ft., good condition. Tel. 774-5902 after 6 p.m. 51c

FOR SALE—House trailer, Rambler, 17 foot. Propane 3 burner stove, 3-way refrigerator, toilet, 2 propane bottles, electric brakes, sleeps 6. Tel. 774-5902 after 6 p.m. 51-52c

FOR SALE—Hay 75c to $1.00 per bale. Phone 821-1301. 47tfc

Rug and pillow kits, also rug yarns and plain canvas always available. D & K Fabrics, Morrisburg Mall. 49-51c

FOR SALE—1969 Charger 318, $650 with safety check. Phone 774-5871. 51tfc

FOR SALE—Bobcat Skid Steer, 4 wheel drive loader, ½ yard bucket, excellent condition. Phone 658-5803. 51-52c

FOR SALE—Ford Dextra Diesel Tractor, live power and hydraulic, excellent condition, asking $1,895. Phone 658-5803. 51-52c

FOR SALE—1974 Astre, 31,000 miles, good condition, $900. Phone after 6:30 989-5464. 51c

FOR SALE

We again have a good variety of fake fur and fleece - 58" wide. D & K Fabrics, Morrisburg Mall. 49-51c

FOR SALE—B.M.W. 1973 750cc, 16,000 miles, excellent condition. Complete with Windjammer fairing, Kaiser saddlebags, Kaiser crashbars. $3,200. Phone 445-5355. Russell, Ontario. 50-51c

FOR SALE—1973 Custom Ford Sedan. Safety Checked. Gib Raistrick, Phone 774-2016. 50-51p

FOR SALE—'68 Monaco, 318, 2 door rag top, best offer. Phone 448-3220. 51-52c

FOR SALE—1972 Dodge Coronet Station Wagon, V8, power steering, power brakes, new tires. Call 989-2801 after 5. 51c

REAL ESTATE FOR SALE
SOMERVILLE & SOMERVILLE
REAL ESTATE LTD.
KEMPTVILLE, 1-258-2946
Winchester—Looking for a home that is easy to heat? Have a look at this two storey colour-lok siding home with three bedrooms, living room, kitchen, 3 piece bath and separate garage, located on quiet street.
CALL ANNA STACEY, 1-258-652-2186 51c

FOR SALE—One reclining chair — heater and vibrator, $150., like new. One hospital bed complete with bedtable, $75. One oil burner, $15. Also 4 burner gas stove, $10. Phone 774-2039. 51p

FOR SALE—Massey Harris tractor with loader and 6 foot snow bucket. 774-2823 after 6 p.m. 51-52p

FOR SALE—1970 Maverick, 6 cylinder, automatic. Call 989-2801 after 5. 51c

FOR SALE—Men's 10 speed bicycle. Like new condition, $75. Phone 774-2745. 51p

FOR SALE—Stainless steel sink. Size approximately 20" x 20". Phone 774-2040. 51p

FOR SALE—Good cow hay. Reasonable. Phone 989-5563. 51-52c

FOR SALE—Double horse trailer. Call Myrle McMillan 448-2642. 51-52c

SEED OATS
Registered Elgin oats. Also registered Peguis Barley. Phone 838-5908. 51-1c

BUSINESS FOR SALE
Jan Mart, Chesterville Building and Business. Call Terry O'Neill, Royal Trust Corporation of Canada, 116 Albert Street, Ottawa, Ontario. 1-563-1221. 51-52c

FOR SALE—'75 Dodge Half-ton, 4 wheel drive, new paint. Call 989-5277. 51-52c

FREE—Pups. Mixed German Shepherds. Females. Phone 448-3417. 51-52c

FOR SALE—Carpeting — olive green — wall to wall in two pieces — 11 x 11 and 11 x 16. Best offer accepted. Phone 774-3605. 51c

FOR SALE—One No. 11 Seed Drill in excellent condition and 1,000 bales of mixed hay, good quality. Also one Behlen steel corn crib. Phone 448-2497. 51-52c

FOR SALE—40 tons of cob corn. Phone 652-4647. 51-1c

FOR SALE—Wagon wheel bunk beds with mattresses and posture boards, studio couch, blue patterned 84" chesterfield and chair, 30" square table with two chairs, 2 black and white TV's, brown patterned chesterfield and chair 66", freezer 17 cu. ft. 774-2917 after 5. 51-52p

FOR SALE—23 ft. Corsair trailer, fully equipped, all in working order. Also a wood burning range, six lids, reservoir. Single bed with mattress. Phone 989-2937. 51p

FOR SALE—10 first calf heifers. Tel. 821-2375. 51-52c

1½ YEAR OLD, 3 BEDROOM
HIGH RANCH BUNGALOW
Aluminum and brick siding; split entrance with iron railing looking into living room; eat-in kitchen with separate dining room with patio doors looking out to backyard; full basement, insulated and divided; house sits on large serviced lot. Private sale. Reasonable price. Tel. 448-3067 after 6 p.m. 51-52c

FOR SALE—Truck cap for pickup, camper style, 36 inches, full rear door, insulated, excellent condition. Tel. 821-1056 after 5. 51c

FOR SALE

SALE—Quilt batts, polyester, $2.98 each. D & K Fabrics, Morrisburg Mall. 49-51c

FOR SALE—New 1977 Mobile home by Cambridge. 14' x 68' with the new roof styling. Electric forced air heating, bath, stove, frost free fridge, furniture package with a black and white TV. Phone 774-2434. 22tfc

FOR SALE—If a chain saw is the answer, then give us a call. We have a Homelite Chain Saw for every purpose. Tom's Air-Cooled Engines, Vernon, Ontario. Phone 821-1060. 15tfc

FOR SALE—Plumbing Supplies, Myers water pumps, water conditioners, chlorinators; sediment, taste and odour filters. Murphy Sales and Service, Brinston, Ontario. Tel. 652-2337. 14tfc

Weaving supplies - looms - boards - books, etc. D & K Fabrics, Morrisburg Mall. 49-51c

FOR SALE—Good quality hay, large bales, and also fence posts, 6 and 8 ft. lengths. Tel. 989-2020 or 258-2658. 51-52c

FOR SALE—Fresh or frozen meat chickens, average 5 to 6 lbs., $1.00 per lb. Minimum order of 10 - 85c a lb. Tel. 989-2020. 51-52c

Large stock upholstery fabrics and vinyl - 54" wide. Low prices. D & K. Fabrics, Morrisburg Mall. 49-51c

FOR SALE—Baled cedar shavings for bedding. Phone 543-2666. 48tfc

RABBITRY EQUIPMENT
Cage Fabrics, Waterers, Feeders. Write Birchwood, Carlsbad Springs, R.R. 1, K0A 1K0. 49-52c

FOR SALE—Beatty, Berkley and Duro pumps and water systems. Best price in the Ottawa Valley on Beatty and Pedlar's Cow Bowls and farm equipment. Dave's Pump Service Ltd., 67 Clarence Street, Ottawa, Ontario. Tel. 234-0744 or 234-0317. 31tfc

FOR SALE—Another shipment of Beatty Litter Carrier boxes and most other Beatty parts. R. H. Beckstead, I.H. Parts, Chain Saws, Williamsburg. Tel. 535-2103. 43tfc

FOR SALE—Two Alamo 30t vacuum pumps. Peter Babcock, Ltd., Surge Dairy Farm Equipment, 448-2909 or business number 984-2991. 43tfc

SALE—Special table assorted fabrics $1.00 yard. D & K Fabrics, Morrisburg Mall. 49-51c

FOR SALE—Cedar posts. Phone 543-2666. 48tfc

FOR SALE—Surge pipeline milking systems, parlours, feeding systems, water treatment equipment, stand-by power supply, new and used vacuum pumps, bulk tanks, milker pails and buckets. Beattie and Simplex Water bowls. Peter Babcock Ltd., Surge Dairy Farm Equipment, 448-2909 or business number 984-2991. 27tfc

FOR SALE—DeLaval Pipeline Milkers, new and used bulk tanks, vacuum pumps, pail milkers and other dairy equipment. Murphy Sales and Service, Gary Murphy, Brinston. Tel. 652-2337, evenings 652-4064. 34tfc

USED BULK TANKS
400 gal. Woods, 400 gal. Milk-Keeper. Peter Babcock Ltd., Surge Dairy Farm Equipment, 448-2909 or business number 984-2991. 31tfc

SALE—Cotton broadcloth - 36" wide, 98c a yard, plain colours. D & K Fabrics, Morrisburg Mall. 49-51c

FORCED AIR HEATING
Residential—Commercial
Oil, combination wood and oil, or electric furnaces. New installations or replacements - electronic air cleaners, power humidifiers, and air conditioning systems. Call Wayne at 821-2554.
METCALFE CUSTOM AIR LIMITED 21tfc

FOR SALE—Men's work pants, Canadian made, Reg. $10.98, now $5.99 at Jan Mart, Chesterville. 48tfc

FOR SALE—Hay and straw. Delivery within a radius of 20 miles, Bernard Seguin, R.R. 2, Russell. Phone 445-5584. 48-1c

FOR SALE

Large shipment of curtain and drapery material just received. Good variety - low prices! D & K Fabrics, Morrisburg Mall. 49-51c

FOR SALE—New 1978 Mobile Homes by "Commodore" 14' x 60' with 3 bedrooms, electric forced air heating, frost-free fridge and stove in gold tone, bath, hook-up for washer and dryer, complete furniture package, quality flooring, for more information and viewing phone 774-2434. 31tfc

SALE—Perma press cotton - 45" wide, plain colours, $1.49 yard. D & K Fabrics, Morrisburg Mall. 49-51c

FOR SALE—Now is the time to select your grain bins. Call us early. Roy and Jack McCooeye 821-1958 or 821-2428. 49tfc

SALE—All satin interlock knits reduced by $1 yard. D & K Fabrics, Morrisburg Mall. 49-51c

FOR SALE—Apples. Smyth's Orchard. Four miles west of Williamsburg. 48tfc

FOR SALE—Wrangler and Big Blue jeans and cords at the Jean Joynt, downstairs at Jan Mart, Chesterville. 48tfc

FOR SALE—1973 Comet GT, very clean, loaded with options, 302-4V, 4 speed, asking $2,500. Phone 774-3815. 50-51c

FOR SALE—World famous Homelite Chain Saws. All XL models in stock. Good stock parts on hand. Mechanic on duty ready to serve you. Good stock chain to fit most saws at popular low prices. R.H. Beckstead, I.H. Parts, Sales and Service, Williamsburg. Tel. 535-2103. 29tfc

Does you flat roof leak?
Try J-Tar 774-3726
Repairs done economically.
48-51c

FOR SALE—Toys, gift wear, greeting cards, paper and more at Jan Mart, Chesterville. 48tfc

SILO FOR SALE. Phone 448-2983. 48-1c

HAY FOR SALE. Phone 448-2983. 48-1c

FOR SALE—Clean Timothy seed $1. per lb. Phone Avonmore 346-5568. 48-2c

FOR SALE—Ithaca pump action shotgun. Three shots, single barrel. Good condition. Phone 448-2460. 50-51c

REAL ESTATE FOR SALE
IRVING H. MILLER LTD.

We have two excellent dairy farms in the Straders Hill area: One with 250 acres' good land, 13 acres' bush, 90 acres' tile drained; 44 good grade milk cows and 46 head of young cattle, good milk quota; pipeline milker and stable cleaner, silo unloader; a 4 bedroom frame house all modern inside. And one 178 acres, dry loam land. Good herd of cattle, some beef. Good milk quota; pipeline milker; stable cleaner; two silos with unloaders; a good line of machinery on both farms; a 4 bedroom stone house in excellent condition well located. Big Barns.

North of Iroquois a 3-year-old 4 bedroom bungalow with two bathrooms, fireplace, two furnaces, one oil and one wood. Size of lot 5 acres.

North of Iroquois 50 acres of the best clay loam land. No stones.

West of Dixon's Corners, a three bedroom solid brick house - is in good repair, modern inside. Size of Lot 1 acre overflowing well. Asking price $40,000. Could be bought for a low downpayment.

Contact Charles Heuvel
R.R. 2, Brinston, Ont.
Phone 652-4764
50-51c

FOR SALE—1976 Yamaha, DT175, Street-trail, one owner, like new. Make an offer. 535-2382. 50-51p

FOR SALE—One Enterprise combination electric and oil stove. Call after six 535-2968. 50-51p

FOR SALE—1972 Valiant, 318, power steering and brakes. $650. Call 989-5650. 50-51p

FOR SALE—Records and tapes. A great selection at the Hit Pit, downstairs at Jan Mart, Chesterville. 48tfc

FOR SALE—Six 900 x 20 truck tires. R.H. Beckstead, I.H. Parts, Sales and Service. Williamsburg. Phone 535-2103. 50tfc

ALTA BANK
USED FURNITURE

Two floors of Quality Used Furniture to choose from. Visit our store at 1725 Bank St. South, Ottawa. We BUY good quality used furniture and antiques. Call 731-2245 collect. 11tfc

CARDS OF THANKS

CARD OF THANKS—We wish to express our sincere thanks to our family, friends, relatives and neighbours who honoured us by attending our 30th Wedding Anniversary. Thank you for all gifts and lovely cards received. A special thanks to our family for arranging everything, to members of the East Osgoode and District Old Time Music and Dancing Association who supplied some good music for square dancing. To the U.C.W. who looked after the lunch. These acts of kindness will long be remembered.
—Frank and Joyce Acres 51p

IN MEMORIAMS

STOBO—In memory of Dad, Thomas Stobo, who passed away April 14, 1968, and mother who passed away September 27, 1951.
Precious memories,
Woven in gold,
We'll cherish them always.
They'll never grow old.
—Ever remembered by daughters Irene, Marguerite, Jean, Madeline. 51p

DOW—In loving memory of a dear mother, Ethel Dow, who passed away February 12, 1974 and of a dear father Kenneth Dow, who passed away April 8, 1974.
We often sit and think of them
When we are all alone,
For memory is the only thing
That grief can call its own.
—Always remembered and sadly missed by Bruce, Bryan and Families 51c

JEACLE—In loving memory of a dear husband, father and grandfather, Milton Jeacle, who passed away April 15, 1975.
The years are quickly passing
Though still we can't forget
For the hearts that love him
His memory lingers yet.
—Wife and Family 51c

CASSELMAN—In loving memory of George H. Casselman, who passed away April 18th, 1974.
There is a link death cannot sever
Love and remembrance last forever.
—Wife Luva and Family 51p

THOMAS—In loving memory of a dear husband Orvil who passed away April 11, 1974.
I dream of you, dear loved one
And see your smiling face
And know that you are happy
In our father's chosen place.
—Always remembered by Wife And Family 51p

HENDERSON—In loving memory of a dear husband, father and grandfather, William Henderson, who passed away April 2nd, 1964.
Calm and peaceful he is sleeping,
We who loved him sadly miss him,
But trust in God to meet again.
—Ever remembered by Wife, Daughter and Grandchildren and Great Grandchildren 51p

McROSTIE—In fond and loving memory of a dear father, grandfather, and great grandfather, Howard McRostie who passed away April 15, 1976.
—Ever remembered Oswold, Elsie and Family 51c

McROSTIE—In loving memory of a dear husband Howard McRostie who passed away April 15, 1976.
Not dead to me who loved him
Not lost but gone before
He lives with me in memory
And will forever more.
—Wife Ethel 51c

McROSTIE—In loving memory of our father, grandfather and great grandfather Howard McRostie, who passed away April 15, 1976.
Dear Father now your work is o'er
Your willing hands will toil no more
A loving Father kind and true
No one on earth we'll find like you.
—Ever remembered Ken, Audrey and Family 51c

COMING EVENTS

25th WEDDING ANNIVERSARY
Friends, relatives and neighbours are cordially invited to the 25th Wedding Anniversary of John and Wilhelmena Langens on April 21, 1978 at the Russell Community Centre, from 9:00 to 1:00 a.m. Music by Helen's Selections. Refreshments-Lunch. 51-52p

GRAND OLE OPREY
Saturday, May 27, 1978
Osgoode Community Centre. Featuring - The Kitty Wells Show plus The Stonemans. 50-6c

AWARDS BANQUET
Hawks Awards Banquet, Wednesday, May 3, 1978 at Winchester and District Community Centre. Social hour 6:30 - 7:30. Roast beef dinner and awards 7:30 - 9:00. Dancing 9:00 - 12:00. Tickets $6.00 each available from Joel Steele, Don Hutt, George Davidson, Al VanBridger or Bill Hogaboam. 50-1c

COMING EVENTS

SMORGASBORD
Annual Smorgasbord sponsored by Inkerman United Church Women at the Inkerman Church Hall on Wednesday, April 26, 1978, serving at 5 p.m. Adults $3.50, children under 12 $2.00. 51-52c

PAPER AND BOTTLE DRIVE
South Williamsburg Township Recreation Association will be holding a combined Paper Drive and Bottle Drive in Morrisburg and area on Saturday, April 29, starting at 8:30 a.m. to raise money for their ball teams this summer. The paper drive will become a monthly event thereafter with pick-up following the last Saturday of each month. We would appreciate your co-operation in having your bottles and papers ready Saturday morning. 51-1c

SOFTBALL REGISTRATION
Softball registration will be held at the Riverside Heights Recreation Hall on Saturday, April 22, between 12 and 4 p.m. Any boy or girl between the ages of 5 and 18 interested in playing baseball, please come out for registration or call 543-3338 or 543-3313 if unable to attend. 51-52c

SPRING DESSERT AND CARD PARTY
Winchester District Memorial Hospital Auxiliary is sponsoring a Spring Dessert and Card Party April 18th at 1:30 p.m. in the hospital. Door prizes. Admission $1.00. 50-51c

GRAND SPRING DANCE
Grand Spring Dance - Saturday, April 15th, 8:00 till 1:00. Featuring Mac Beattie Band. Greely Legion Hall, Regional Road 8 (3 miles east of Highway 31). Sponsored by Greely District Ratepayers Association and Greely Legion (627). Limited number of tickets available. Call 822-1451, 821-3089, 821-1731, 821-3542. 50-51c

MIXED PARTY
Mixed Party in honour of Charles Alexander and Linda Dingwall on Saturday, April 15th, 1978, Winchester Community Centre. Dancing 9 - 1 with "Shad's Disco". Tickets $2 each. Everyone welcome. 50-51p

ANNOUNCEMENT
April 22 — The family of Mr. and Mrs. David Gilmer extend a cordial invitation to all friends, relatives and neighbours to attend a social evening and dance on Saturday, April 22, 1978 at the I.O.O.F. Hall, South Mountain at 9:00 p.m. in honour of their 50th Wedding Anniversary. Music supplied by Sounds Great, Ottawa. No gifts please. 51-52p

HARMONY COMMUNITY CHURCH
CALENDAR OF EVENTS
April 16 - 9:30 a.m. Rev. M. Atkinson. Sunday School, 10:30. 7:45 p.m. Mr. Ernie Hollands from Renfrew. Come and hear what this ex-convict has to say about the gospel.
April 23 - 2:30 p.m. "Murray and the Gospel Aires" from Arnprior. Sunday School 1:30 p.m.
April 30 - 9:30 a.m. Rev. M. Atkinson, Sunday School 10:30 a.m.
Prayer meeting every Tuesday night 8 p.m. 51c

MISCELLANEOUS SHOWER
In honour of Linda Dingwall (wife to be of Charles Alexander) will be held at the Berwick Community Hall on Thursday, April 20th at 8:30. Everyone welcome. 51c

ANNUAL MEETING
The annual meeting of the plot owners of Springhill Cemetery will be held Monday, April 17, at 8 p.m. in the Chapel. Chairman of the Board William Morrison; Secretary Alex J. Campbell. 51c

LIONS WEEKLY BINGO
Lions of Winchester, Ontario, Inc., Weekly Bingo. Every Monday evening in the Lions Hall for Senior Citizens. Doors open at 6:30 p.m., 1st game at 8 p.m. Admission $1.00 (minimum age: 16 years). Jackpot $300, 52 numbers to be called. Consolation $25.00. 15 regular games of $10.00. 5 Share the Wealth games and 1 Winner Take All. Licence No. 194989. 42tfc

MIXED PARTY
Mixed Party in honour of Anne Cartier and Adri Coppens on Friday, April 14, 1978, 8 p.m. in Greely Community Centre. Dancing 9 to 1. Tickets available at the door. 49-51c

MIXED COMPANY
Professional Band at reasonable rates. Call Bill Savage, 821-2310 or 829-3198; Mark Thompson, 224-6744. 44tfc

DUTCH VARIETY EVENING
There will be a Dutch variety evening on Friday, April 14, 8 p.m., in the Iroquois High School. Film about "Raid in Prison at Leeuwarden" in 1944. Band of Brinston playing under direction of Mr. Westerveld, Dutch potpozy's, songs, pianist Mr. DeRoos, etc. Admission $2. Under 14 $1. Everything in the Dutch language. 50-51c

COMING EVENTS

CHRISTIAN REFORMED CHURCH
Williamsburg
Rev. L. Schalkwyk, B.A., B.D.,
Telephone 535-2598
Morning Service 9:30 a.m.
Afternoon Service 2:30 p.m.
24tfc

BINGO
Every Tuesday at Metcalfe Community Centre. Sponsored by Metcalfe and District Lions Club. 27tfc

THE SALVATION ARMY
Band and Choir presents an evening of Sacred Music featuring the Ottawa Citadel Songsters and Brass Ensemble in the Osgoode Baptist Church in Vernon, Sunday, April 23rd, at 7:30 p.m. You are cordially invited. 51-52c

GOLDEN YEARS SOCIETY
There will be a Fun Night, Saturday, April 15, at 8:00 o'clock at the Lions Hall. The regular meeting will be held on Thursday April 20 at 11 o'clock. Everyone welcome. 51c

GOLDEN ANNIVERSARY
The Family of Lilah and Gordon Mulholland invite friends and neighbors to join with them in celebrating the Golden Aniversary of their parents, at an open house in Allan Hall, Lakeshore Drive United Church, from 2-4 on April 22nd. Best Wishes Only. 51-52p

DANCE
Russell Oldtime Music and Dancers Association is sponsoring a dance on Friday, April 14, from 9 p.m. - 1 a.m. in the Russell Community Centre. Entertainment provided by The Russell Oldtime Music and Dancers Association. Everyone Welcome. Admission for non-members $1.50 each. 51p

RED WILLOW DANCE
Friday, April 14 the Red Willow Hunt Club will sponsor a dance at the Kemptville District Community Centre at 8:30 featuring "The Duke of Earl". $6 per couple. $25 door prize to be drawn at 9:30 p.m. Proceeds to the "Steve Gorman Trust Fund". 50-51c

EUCHRE
A Euchre Party will be held in the Ninth Community Centre on Thursday night, April 13th at 8:30. Everyone welcome. 50-51c

CUMBERLAND TOWNSHIP'S SPRING DANCE
Cumberland Township Agricultural Society's Spring Dance, Saturday, April 22nd in Navan Community Centre. Music by members of East Osgoode and District Old Time Music and Dancing Association. $4. Smorgasbord Luncheon. 51c

MIXED PARTY
In honour of Brenda Baird and Mike Toonders on Friday, April 21st at the Winchester Community Centre. Dance from 8:30 - 1 to "The Music Man". Everyone welcome. 51-52c

RUMMAGE SALE
At the Timothy Christian School, Williamsburg from 10 - 1:30 p.m. April 22, 1978. One mile east of traffic light in centre of Williamsburg. Donations — call Mrs. Leonard Noort 774-5104. 51-52c

SHILO RIDING CLUB SPRING DANCE
Shilo Riding Club Spring Dance in the Metcalfe Community Centre, Saturday, April 29th. Music by "My Country Blues Band". Dancing 9 - 1. Refreshments. Admission $2.50 each. For tickets call Pat Holcombe 445-5591. 51-52c

CURLING BANQUET
Metcalfe Curling Club Annual Banquet and Dance will be held at Metcalfe Community Centre on Saturday, April 22nd. Social hour 5:30; Dinner 6:45 and dancing from 9 to 1. Music by "Mixed Company". Dance and dinner tickets $7.50 each. Dance only $3 each. For tickets call Brock St. Denis (821-1623) or Bruce Patterson (821-2221). 51-52c

INSTITUTE MEETING
The April meeting of the Winchester Women's Institute will be held in the Lions Hall on April 18th at 6:30 p.m. in the form of a pot luck dinner. Please bring your plate, cup and cutlery. Convenors of standing committees are asked to have their annual reports prepared. Visitors always welcome. 51c

WINCHESTER CURLING CLUB ANNUAL MEETING
The Annual Meeting of Winchester Curling Club will be held in the Club Rooms on Tuesday, April 18 at 8 p.m. sharp. Reports of the year's activities and election of officers. All members are requested to attend. 50-51c

MARATHON CARD PARTIES
The Euchre date is Monday, April 17, 8 p.m. The Bridge Party will be held Wednesday, April 19, 8 p.m. Both parties at the Curling Club, sponsored by the Ladies Winchester Curling Club. Prizes for season and evening. Refreshments. Everyone welcome. Admission 75c. 51c

COMING EVENTS

RUMMAGE SALE
St. James United Church, Osgoode is having a Rummage Sale on Saturday, April 22nd from 9 a.m. to 11 a.m. Summer clothing only. 51-52c

SPRING DANCE
Metcalfe Agricultural Society's Spring Dance, Saturday, May 6, 1978, Metcalfe Community Centre. Music by "Mixed Company". Dancing 9 - 1. Refreshments available. Buffet supper. Admission $3 per person. Everyone welcome. Tickets available from any director or call Ida Craig 821-2061. 51c

RUMMAGE SALE
At the South Gloucester United Church Hall on Thursday, April 20, 1978 from 1 p.m. to 8 p.m. The church is located at Rideau and Albion Road. 51p

C.P.T.A. DANCE
St. Mary's, St. Bernard's C.P.T.A. Dance, Saturday, April 22nd, Finch Arena, Ted Nadon and His Country Squires. Tickets $5 a couple. Refreshments available. Everyone welcome. 51-52c

ACW CRAFT FAIR
ACW Craft Fair, Saturday, April 15th, Bearbrook Centennial Centre, 11 a.m. to 5 p.m. Oil painting, Leather Craft, Pottery, Weaving, Macrame, Ceramics, Home Baking. Also a Snack Bar. Everyone welcome. 51c

COUNTERWEIGHT
NEW "SLIM FOREVER"
A permanent way to lose weight and keep it off for the rest of your life. For more information call 821-2500 or Ottawa 725-2041 or Toll Free 1-800-268-2211. 39c

HIGH SCHOOL REUNION
Osgoode Township High School Reunion tickets now on sale for June 10th, Metcalfe Community Centre. Dancing 8 p.m. - 1. Band "Mixed Company". All students, teachers, who attended between 1954 and 1975 invited. Admission $5 per person. Other events to be scheduled at a later date. For information call Ann Lyon 821-1395. 50-1c

ANNUAL MEETING
STORMONT, DUNDAS & GLENGARRY
PROGRESSIVE CONSERVATIVE ASSOCIATION
COMMUNITY CENTRE, FINCH
APRIL 19, 1978 at 8:00 P.M.
GUEST SPEAKER
Hon. Frank Drea
Minister of Correctional Services
General Business, Election of Officers, Etc. (Voting Memberships are available from the Municipal Presidents and at the Annual Meeting.
Brian Massie, Pres.—H. Fay Shaver, Sec'y. 50-51c

AUCTION SALE

FARM AUCTION
FARM MACHINERY AND truck
Lot 19, Con.8, Twp. of Finch, 5 miles North of Finch, 2 miles North of Berwick, 2 miles South of Crysler, 2 miles East off paved road.
FRIDAY, APRIL 21
commencing 1 p.m.

White No. Z105 Diesel Tractor with cab, dual wheels, 600 hours, 2 years old; Int. No. 624 Diesel Tractor, front-end loader, good condition; Int. No. 715 Combine, cab, 4-row corn head, 200 hours, 1 year old; Int. No. 56 Forage Blower, 3 years old; John Deere No. 7000 Corn Planter, 4-row, plateless, 2 years old; Triple K Plow, 5-furrow, adjustable furrows, 14", 16" and 18", 2 years old; M.F. Wheel Disc, hyd., 21 foot; Brady cultivator, 20' Vibra Shank Cut, 2 years old; 3 Gravity Boxes on 8-ton Wagons, 2 years old; J.D. Weed Sprayer, 200-gal., 3 years old; Vicon Fertilizer Spreader, 3-pt.-hitch; Nuhn Liquid Manure Spreader, 3000 gal. tank, tandem wheels, 2000 x 20 tires, new; Nuhn Liquid Manure Pump, 6 in. outlet; Int. No. 46 Hay Baler; Bale Stooker; Bale Forks; Hay or Corn Elevator with motor, 32 ft.; Hay Rack, 16 x 8, 2 years old; 1970 Chev. 4-ton Truck with 16 foot van; Grader Blade, 7 foot, 3-pt.-hitch; Post Hole Auger, hyd., 12"; Fertilizer Auger, hyd.; McKee single-auger Snow Blower; Pressure Washer; Cement Mixer, new; Air Compressor; Circular Saw; 2 Wheel Barrows; Portable Utility Pump, 2" gas powered; Trailer, 2 wheel; 2 Upright Feed Tanks, 10-ton; 2 10' 4-inch Grain Augers with motors; 2 20' 4-inch Grain Augers with motor; Quantity of Used Piping; Ford Riding Mower, 8 h.p., 36 inch cut, new; Numerous other articles.

TERMS — CASH OR CERTIFIED CHEQUE
AUCTIONEER'S NOTE: This farm has been sold. The machinery has all been purchased within the last 1 to 3 years and has been well maintained. Owner moving to British Columbia. Everything must be sold.
PROPRIETOR
TED FLEERAKKERS
987-5753
AUCTIONEER
Harold Ball, 448-3161
51-52c

AUCTION SALE

AUCTION SALE
FARM MACHINERY, DAIRY EQUIPMENT & SILO
Lot 6, Concession 8, Township of Winchester. One mile north, ½ mile East of Winchester, two miles straight East of Hwy. 31.
SATURDAY, APRIL 22
commencing 11 a.m.
Due to ill health the undersigned will sell by public auction.

FARM MACHINERY: Renault No. 651 Diesel Tractor, 4-wheel drive, cab, front-end loader, fully equipped, 511 hours, 1 year old; Massey Ferguson 165 Diesel Tractor, 1584 hours; M. F. 135 Diesel Tractor, 1572 hours; M. F. Manure Spreader, 165 bus.; Papec Forage Harvester, No. 350, with hay and corn head, used 3 seasons; M. F. Forage Blower; Silo Pipes, 30 foot; Massey Ferguson Forage Box, 16 foot; Papec Forage Box, 16 foot, both boxes are on 10 ton Farm Hand double reach Wagons; M.F. Seed Drill, 15 run, with grass seed box; M.F. No. 124 Hay Baler; M.F. No. 32 Hay Mower, 7 ft. cut, 3-pt.-hitch; Owatonna No. 275 Self Propelled Windrower (Haybine), with cab; Cockshutt No. 311 Side Rake, 5-bar; Cobey Hay Wagon, 16 foot rack; Bush Hog, 14 foot, hyd. wheel disc, new; Mayrath Hay Elevator, 28 foot, with under carriage and motor, 18 foot extension; McCormick Cultivator, 3-pt.-hitch; Set of Chain Harrows, 12 foot, new; Allied Auger Snow Blower; Land Roller; Fertilizer Spreader; Bale Stooker; Bale Forks to fit Allied 600 Loader; M.F. Post Hole Auger, 12 in.; Steel Wheeled Wagon; Set of Log Sleighs; Int. Gas Engine; Farm Trailer; Industrial Tandem Wheel Trailer; Milk Wagon; Electric Fencer; Ladders; Steel Stoneboat; Wire Stretchers.

BARN EQUIPMENT: Hallman Slab Silo, 18 x 50, 2 years old; 150 tons of Haylage in Silo; Patz Silo Unloader and distributor, 18 - 20 ft.; Patz Silo Unloader and Tripod, 14 - 16 ft.; Patz Feed Conveyor, 90 ft., 2 years old; Patz Stable Cleaner, used 2 years, 260 foot of chain, 18 in. paddles; Berg Ventilation System, 2 fans; Feed Conveyor, auger driven; Winpower Alternator; Welder; 2 Cattle Feeders, wooden; 6 Feeder Tanks; Propane Tanks; 2 Feed Carts; 76 Neck Chains and No. 64 Cow Trainers, never used; Electric Cow Clippers; 2 sets of Dehorners; Tattoo Set; Water Tank, 8 foot; Water Tank, 4 foot; 2 Chain Saws; 3 Ensilage Forks; 2 Grind Stones; 1½ tons of Triple 19 Fertilizer; Quantity of used Tin.

DAIRY EQUIPMENT: Surge Stainless Steel Pipeline Milker for 64 head, complete with Automatic Washer; 6 mini-cup Milkers; Surge Bulk Tank, 800 gal., with Automatic Washer; Double Stainless Steel Wash Sinks; Surge Vacuum Milk Pump, No. 30; Surge Vacuum Milker Pump, No. 40; All Dairy Equipment was purchased new and used 21 months.

MISC. AND ANTIQUES: Skiroule Snowmobile; McCormick Cream Separator; Wooden Churn; 5 Canadiana Wooden Chairs; 2 Wash Stands; Beds; Sealers; Iron Pot; Rocking Chair; 4 Wagon Wheels, wooden, Set of Steel Wheels, small rubber tires; Hay Knife; Ice Saw and Tongs; Cross Cut Saw; Swede Saw; Sabre Saw; Cold Storage Lockers; Numerous other articles.

TERMS — CASH
PROPRIETOR
THOMAS FIFE
774-3319
AUCTIONEER
Harold Ball, 448-3161
AUCTIONEER'S NOTE: This full line of farm machinery has been well maintained and has all been purchased within the last two to three years.
51-52c

ESTATE SALE
Of
Machinery & Furniture
Estate of Eric H. Presley
On the 6th con. of Osnabruck
3 mi. south of Newington
on
SATURDAY, APRIL 22nd
COMMENCING AT 1 P.M. SHARP

Furniture: Leather Sofa; Double bed; ¾ bed; Double dresser; B&W TV; feather tick; footstools; Small table and wooden chairs; Leather chair; table lamps; floor lamps; drapes; pictures; mirrors; sandwich couch; vaccuum cleaners; fern stand.
Machinery: M.F. 165 diesel tractor and front end loader; M.F. 135 diesel tractor and front end loader; M.F. hyd. 3 furrow plow; M.F. hyd. 2 row corn planter; M.F. No. 39 disc; M.F. 7' mower; N.H. No. 269 baler and thrower; N.H. flail chopper; N.I. No. 217 PTO manure spreader; N.I. side delivery rake; Mayrath hay elevator; 4 wagons and racks; Brady hay conditioner; George White 3 Pt. sprayer; grain drill; grain auger; fertilizer spreader; land roller; 3 DeLaval milkers; 150 fenceposts; 2 water troughs; Motors; electric fencer; small tools.
Auctioneer's Note: All the equipment at this sale is in excellent condition. Note there are very few small items to be sold.
TERMS: CASH
AUCTIONEER:
Murray Blair, Ph. 346-5568
51-52c

AUCTION SALE

PUBLIC AUCTION
Cattle, Machinery & Household Effects
Lot 8, Con. 9, Osgoode Township
Travel 2 mi. E. of Metcalfe, turn left at 1st con., travel 3 mi. N. or 2 mi. W. of Edwards, turn left at 1st concession, travel S. 2 miles. Watch for Auction Signs.
SATURDAY, APRIL 15
12:30 SHARP

Cattle: 24 Head of Cattle consisting of: 2 Registered 50 percent Limousin Cows with calves at foot; Limousin Bull, can be registered; Hereford Bull; 7 Holstein Heifers due around sale time; 3 Holstein Heifers, open; 2 Hereford Cows, 1 due around sale time; 3 Hereford-Holstein Heifyearling Holstein Steer, 1 year yearling Holstein Steer, 1-yr.-old; Hereford Steer, 1-yr.-old; Appaloosa-Quarter Horse, mare, gray, 6-yrs.-old, broke to ride.
Machinery: Massey Ferguson 35 Tractor, gas with loader and 2-furrow, 3-pt.-hitch Plow; Ferguson Tractor with 3-pt.-hitch and mounted back end type Snow Blower; 2 Hay Wagons with Racks; International Mower, 7' cut; Ford Hydraulic Side Rake; Ford Hay Baler with gasoline engine; New Holland Pipe Elevator with P.T.O.; Cunningham Hay Fluffer; Allied Bale Forks; Farm Hand Buncher; Massey Harris Drag Plow, 3-furrow; Cultivator on steel; International Seed Drill, older type; Dion Corn Blower with Pipes; Papec Hammer Mill with bagger; Land Roller; Int. Drag Plow, on steel, 2-furrow; Qty. of Carpenter and Mechanics Tools.
Household Effects: 2 Dressers with Mirrors; Wash Stand; Antique Wash Basin; Antique Table; T.V. Table Wagon; Porcelain Table; Coffee Table; Television Stand; Marconi Television; Box Stove; Lamps; Medicine Cabinet; Round Mirror; Jam Making Machine; Curtain Rods; 2 pairs of Curtains, 48" x 108", 78" x 108"; Ironing Board; 2 Garbage Pails, chrome; Crock and Sealers; Antique Silver Flatware; 2 Antique Clocks; Book Ends; Skates and Skis; Many other articles.
TERMS OF SALE: CASH
PROP.: BARRY DENISON
AUCTIONEERS
Carson Hill, 821-2946
Stewart James, 821-2784
Refreshments will be available.
50-51c

PUBLIC AUCTION
Farm Machinery, Cattle, Feed & Milking Equipment
Lot 16, Concession 7, Township of Russell, 3½ miles north of Embrun
SATURDAY, APRIL 22
COMMENCING AT 1:00 P.M.

Cattle: Herd of 41 Head of Purebred and Grade Holstein Cattle consisting of: 14 Dairy Cows, purebred, with papers; 27 Grade Cattle of all ages, yearlings and calves. NOTE: Been using artificial insemination for the past 9 years. Cattle have been tested and are Brucellosis free.
Farm Machinery: Massey Ferguson 65 Tractor, diesel; Massey Ferguson 35 Tractor, gas; Front End Loader; Hay Elevator; Snow Blower; Wagon; M. Ferguson Blade; Massey Ferguson Plow, 3-furrow; Chain Harrow, new; Set of 14 Discs; Seeder; Manure Spreader; Corn Planter; Fertilizer Spreader; Massey Ferguson Hay Mower; Oliver Hay Conditioner; Side Rake; Massey Ferguson Baler, No. 10; Allied Stooker; Weed Sprayer, p.t.o.; Grain Binder; Threshing Mill; Universal Dumping Station; Alamo Vacuum Pump, Surge; 3 Surge Milking Machines; Mueller Bulk Tank, 400 gals.; Universal Vacuum Pump.
Feed: 1500 bales of Straw; 2000 bales of Hay; 15 tons of Oats.
Other Equipment: Silo, 18 x 50, built in 1975; Silo Unloader, new; Ideal Barn Cleaner with 450 ft. of chain, with stacker.
TERMS: CASH
PROPRIETOR:
ROBERT P. PATENAUDE
Embrun, Ont., 443-5398
AUCTIONEERS:
Leo Menard, 821-2634
Regent Menard, 443-2884
Delmer Spratt, 822-1351
51c

AUCTION SALE
At Van Allen's Auction and Appraisal Service, just west of Iroquois, Ontario on Highway No. 2.
MONDAY, APRIL 17, 1978
6:30 p.m. sharp

3 piece bedroom suite, 6 piece dining room set, round kitchen table, rectangular table, buffet, set of 5 matching chairs and many good pairs and singles. One wood cook stove with oil conversion unit. Rugs, box springs and mattresses, beds, headboards. T.V.'s, lawn mower, washing machine, dishes and many other articles too numerous to mention.
Viewing time from 4:00 p.m. day of sale.

SALE INDOORS
TERMS — CASH
AUCTIONEER
Ralph Van Allen 652-4533
51c

AUCTION SALE

PUBLIC AUCTION
LIVESTOCK, MACHINERY, FURNITURE AND BUILDING LOT
Lot 20, Con. 3, Township of Cumberland. 1 mile east of junction of Regional Roads 26 and 35. On the Russell Road, 1 mile east of Bearbrook, Ontario.
SATURDAY, APRIL 22
commencing 12 noon

17 Hereford Cattle, 10 months old; 3 Geese; number of Laying Hens; John Deere 1120 Tractor, with front end loader; Cockshutt 40 Tractor; International C Tractor; Cockshutt Mower 415; John Deere Swather 1207; McC. No. 46 Hay Baler; Stooker; Bale Elevator; Dion Self-Unloading Forage Box; John Deere Forage Harvester No. 25, mounted; New Holland Blower, with 40 ft. of new pipe; Manure Spreader; International Harvester Grain Combine No. 82; Corn Cultivator, to fit C Tractor; Grain Seeder; Wagon, complete with rack; Discs 2 x 14's; Flat Harrows; Grain Auger; Cement Mixer; Quantity of Lumber; John Deere riding Lawn Mower No. 66; Roto Tiller, 3 h.p.; Grindstone; Chain Saw; Quantity of Fertilizer; Pig Box; Quantity of Cement Blocks; Wheelbarrow; Litter Carrier; Electric Motors; 2 Surge Milker Units; Electric Incubator; 1972 Ford Sedan, as is; 1973 Ford L.T.D., good condition; Approx. 15 acres of standing Cob Corn; Approx. 2000 bales of Hay; Approx. 500 bales of Straw; Admiral Freezer, 21 cu. ft.; Kitchen Set; Antique Harvest Table; Space Heater; Television; Antique Sideboard; Antique Round Walnut Table; 2 upholstered Arm Chairs; Bed and Dresser; Couch; 2 End Tables; Plant Stand; 3 Antique Wooden Chairs; Antique Dough Box; Chest of Drawers; Windows; New and used Doors; Other articles too numerous to mention.
BUILDING LOT: At the same time and place a one acre building lot will be offered for sale subject to a reserve bid. Purchaser will be required to give a certified cheque of $1000.00 as a deposit day of sale and balance to be paid in full within 30 days. For information regarding building lot, etc. Tel. 835-2969.
Reason for Sale — Farm has been sold
TERMS — CASH OR CERTIFIED CHEQUE
PROPRIETOR
ADRIAN C. HAYES
Bearbrook, Ontario
Tel 835-2969
AUCTIONEER
Norman Rivington
Navan, Ontario
835-2747
51c

AUCTION
Farm Machinery
Lot 16, Con. 6, Matilda Twp., ½ mi straight east of Brinston on paved road.
SATURDAY, APRIL 15
12:30 P.M.

Having sold my farm, I offer the following for sale by public auction:
1750 Cockshutt Tractor with cab, 85 h.p.; Set or Oring Tractor Chains; Bolarus 520A, Tractor, 4-wheel drive, 1977 model, with fully hydraulic Industrial Loader, less than 60 hr., 70 h.p.; W4 International Tractor; Self-propelled 702 gas Uni-System with 3-row stripper head, forage harvester and hay pick-up head; Allied Cultivator, 13 ft.; Set of Allis Chalmers Discs, hyd. lift, 14 ft.; Massey Ferguson Seed Drill, 15 run; Allis Chalmers Corn Planter, 4-row; Fertilizer Spreader, 3-pt.-hitch; George White Sprayer, pull type, 21' boom; Cockshutt Plow, 4-furrow, 16" bottom, semi-mounted; Chain Harrows, 10 ft.; 479 New Holland Hay Bine, 9 ft. cut, 2-yrs.-old; Massey Ferguson Hay Baler, No. 129; Allis Chalmers Side Rake; 2 Bale Stookers; New Holland Hay or Corn Elevator with 2 h.p. Dust Proof Motor, 45 ft.; Pipe Elevator, 30 ft.; Allied Bale Fork for front end loader; 3 Hay Wagons; Gehl Forage Wagon, 3 beater with roof, 16 ft.; Allis Chalmers Forage Wagon, 2-beater, 14 ft.; Gehl 99 high throw Corn Blower, 1-yr.-old; Land Roller; Massey Ferguson Manure Spreader, 205 bus.; Massey Ferguson Manure Spreader, 160 bus.; Scraper Blade, 3-pt.-hitch; 2 Hydraulic Cylinders; 2 Grain Augers; Grain Dryer; Grain Hopper; 2 Mineral Feeders; 3 Water Tanks; Welder, 225 amps, with all accessories, new; Acetelyne Torch; Set of Sunbeam Clippers.
Auctioneers' Note: Practically all this modern line of farm machinery has been purchased within the last 4 years and has been well maintained. Plan to attend early as there are only a very few small items.
TERMS: CASH
PROP.: HORST MATTHIESEN
AUCTIONEERS
Carson Hill, 821-2946
Stewart James, 821-2784
50-51c

PARTICIPACTION
Fitness is fun. Try some.

AUCTION SALE

PUBLIC AUCTION
Farm Machinery & Tools
Lot 2, Con. 2, Prescott County
4 mi. E. of Lefaivre, Ont. along Ottawa River, 1 mi. W. of Chartrand's Domaine
Follow Sale Signs from Highway 17
SATURDAY, APRIL 22
1 P.M.

1630 J.D. Diesel Tractor on 16.9 x 30 tires, dual remote valves and independent p.t.o.; Ford 4000 Tractor, 50 h.p., 2312 hrs.; Int. 414 Diesel Tractor; J.D. Hay Baler, No. 30, with bale injector, like new; J.D. Hay Mower and Conditioner, No. 1207, 7' cut; John Deere Side Rake, No. 640 on rubber; Dion Hay Wagon with Rack, 18 ft. long; Hay Saver Outfit, complete; Massey Ferguson Discs, set of 24, 3-pt. hitch, like new; M.F. Seed Drill, No. 33, with Fertilizer Box, 15 drill; Exeter Fertilizer Spreader, like new; Set of flat Harrows, 3 sections; Seed Drill, 13 drill; John Deere No. 34 Manure Spreader, 2 yrs. old; Forano Rear Loader, 3-pt. hitch; John Deere Snow Blower, No. 240, 6' wide, 3 yrs. old; Turnco Grain Box, 135 bushels; John Deere Grain Binder, p.t.o. on rubber John Deere No. 31 Post Hole Auger; Int. Blade, 3-pt. hitch, 6 ft. wide; 2 Dion Threshing Mills, 1 on rubber, 1 on steel; Portable Cattle Scale; Cattle Chute; 2 sets of Double Sleighs, good condition; Set of Tractor Chains for 16.9 x 30 tires; 3 Liqua Sup Tanks; 5 double rolls of black Baler Twine; A number of misc. articles too numerous to mention.

PROPRIETOR:
FERNAND AUDET
R.R. 1, Lefaivre, Ont.
(613) 679-2716
AUCTIONEER:
Regent Menard
Embrun, Ont. (613) 443-2884

51c

AUCTION SALE

INCOME TAX RETURNS

SPECIALIZING IN FARM & PERSONAL INCOME TAX RETURNS

Ronald B. Lewis

R.R. #2, MOUNTAIN, ONTARIO
Phone 774-6724

CUSTOM HATCHING

Start Mid April
John Fox
989-2166

MEAT TYPE CHICKENS

Available weekly
Pullets 20c each
mix 30c each
roosters 45c each
Shaver Layers
1 Day Old or 20 Weeks
COUVOIR LANCASTER HATCHERY LTD.
North Lancaster, Ont.
TEL. 347-3139

Newton & Lyon
Chartered Accountants

"The Walk" 20 Main Street
Manotick, Ontario
Tel. 692-3501 or 238-8113
Nicholas W. Newton
R. William Lyon

Gerry's Construction

General Contractor

Specializing In ...
Homes, Farm Buildings, Garages
Aluminum Siding, Facia and Soffits
Also Renovations
Free Estimates — South Mountain
Gerald St. Pierre — 989-5647

WINCHESTER THEATRE

DOORS OPEN AT 7:00 P.M.
ONE COMPLETE SHOW, 7:30 P.M.

Thurs., Fri., Sat.
April 13, 14, 15

"THE LATE GREAT PLANET EARTH"
By the makers of "Wilderness Family" and "Across the Great Divide". Starring Orson Welles and Hal Lindsey.

Sun., Mon., Tues., Wed.
April 16, 17, 18, 19

"THE LATE GREAT PLANET EARTH"
Showing one week April 13 to 19 including Sunday 7:30 p.m. T.V. ads running time. 100 minutes. From the book that sold millions of copies.

NOTICE TO BOATERS



Boats bought and sold, and appraised. Also Sold and Displayed on Commission Basis ...at

Crysler Park Marina
Leroy Hamilton, Telephone Marina - 543-3254
Res. - 652-2390

Lavictoire & Chenier
Siding

ALUMINUM STEEL WINDOWS
VINYL COLOUR LOCK DOORS
CARPENTRY WORK • FREE ESTIMATES
VARS 835-2396

GREELY CUSTOM HOME LTD.

- *New Homes*
- *Additions*
- *Garages*
- *Barns*



A Registered Builder of HUDAC NEW HOME WARRANTY PROGRAM

GENERAL CONTRACTOR
M. LAFORTUNE
821-1281 Box 128 Greely, Ont.

Samuel J. Patterson, C.G.A.

Certified General Accountant

Accounting, Bookkeeping
Income Tax Service

P.O. Box 100
Morewood, Ont.
K0A 2R0
(613) 448-3015

INCOME TAX RETURNS

FINANCIAL STATEMENTS AND BOOKKEEPING SYSTEMS
INDIVIDUALS, FARMERS AND SMALL BUSINESSES
J. Rodger Burnside
Box 130, Greely, Ontario
For appointment telephone 821-2263

G.H. WARD & PARTNERS

CHARTERED ACCOUNTANTS

James W. Currie, C.A., Partner

Phone 258-3493
215 Van Buren Street, Kemptville, Ontario

SOMETHING TO SELL?

WINCHESTER Press
For quick results, place your ad in our classified pages.
PH. 774-2524 WINCHESTER

BROCKVILLE MEMORIALS LTD.

342-4505 Brockville

MONUMENTS
BRONZE PLAQUES
CEMETERY LETTERING

SEALMARK ROCK OF AGES

Serving Eastern Ontario Since 1861
For information without obligation
Bruce Campbell, 774-3642
Ross McConnell, 774-3514

AUCTION SALE

EASTERN ONTARIO HOLSTEIN CALF SALE
Will be held at

Fawcett's Sale Arena,
Winchester

Sat., April 15

commencing at 12:30 p.m.

50 calves: Suitable for 4H Work.
Individually selected for type and production, all from dams graded Good Plus or better with over 120% BCA. All calves over 6 mos. tested and carrying a 4A health certificate.

Followed Immediately by: *WILLOLA CALF SALE.*

Catalogues available.
AUCTIONEERS: Mahlon Zeron & Hugh Fawcett.

Fawcett Brothers
Sale Service

Sale Manager: Allison Fawcett (774-3610)

DON MAY ELECTRIC

Residential, Commercial, Farm
Free Estimates
Russell, Ontario
445-5332

SUMMERS

INSURANCE AGENCY INC.
GENERAL INSURANCE

WINCHESTER 774-2515 774-2519
Your Independent Insurance Agent
OTTAWA John Adams 731-6409

ORTON ROBINSON

General Contractor

Custom home building
FREE ESTIMATES
Winchester 774-6816
A Registered Builder of HUDAC NEW HOME WARRANTY PROGRAM
I have choice lots available for sale.

W. GORDON WELLS

Chartered Accountant

208 JOSEPH ST.
P.O. Box 1287
KEMPTVILLE, ONT. K0G 1J0
TELEPHONE
[613] 258-5532

HOULE

Brinston
Ph. 652-2009

Barn Cleaners, Manure Stackers
Barn Equipment, Bunk Feeders
Silo Unloaders, Co-Op Silos
PLANTE FARM EQUIPMENT LTD.

WILLIAMSBURG GENERAL STORE

Groceries, Hardware, Dry Goods, Wallpaper & Glidden Paints
Glass Cut to Size

OPEN Mon.-Fri. 8:00 a.m. - 9:00 p.m.
Sat. 8:00 a.m. - 6:00 p.m. Sun. 10:00 a.m. - 6:00 p.m.

CHARGEX VISA master charge
"IF WE DON'T HAVE IT & IT'S AVAILABLE WE'LL GET IT FOR YOU."
Ph. 535-2854 Williamsburg, Ontario

NOTICE OF HEARING

The following is a notice of Hearing for the Village of Winchester concerning Restricted Area By-law No. 76-11 and amendments thereto.

The purpose of this Hearing is to allow all those who object or are in favour of the By-law and its amendments to present their case to the Ontario Municipal Board under Section 35 of the Planning Act (R.S.O. 1970 C 349).

R761349

Ontario
Municipal Board

IN THE MATTER OF Section 35 of **The Planning Act** (R.S.O. 1970 C. 349).
- and -
IN THE MATTER OF an application by The Corporation of the Village of Winchester for approval of its Restricted Area By-law 76-11 as amended by By-laws 76-20, 76-21, 76-23, 77-7, 17-77 and 10-78.

APPOINTMENT FOR HEARING

THE ONTARIO MUNICIPAL BOARD hereby appoints **Wednesday, the 17th** day of **May, 1978** at the hour of **ten o'clock** (local time) in the forenoon at the **Town Hall, in the Village of Winchester**, for the hearing of all parties interested in supporting or opposing this **application.**

If you do not attend and are not represented at this hearing, the Board may proceed in your absence and you will not be entitled to any further notice of the proceedings.

In the event the decision is reserved, persons taking part in the hearing may request a copy of the decision from the presiding Board Member. Such decision will be mailed to you when available.

DATED at Toronto this **8th day of March, 1978.**

R. W. Annable
CLERK-ADMINISTRATOR
Village of Winchester

B. Scharf Plumbing

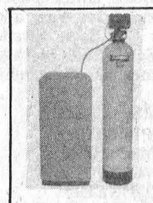

Free water test and estimate

- For the best in Pumps and Water Softeners by Myers, Duro, Jacuzzi and McDougal.
- New Homes, Renovations and Repairs.

Metcalfe, Phone 821-2084

METCALFE COMMUNITY CENTRE BOARD

Notice

Anyone wishing to serve on a summer program committee for the purpose of co-ordinating recreation activities is invited to attend a meeting at the

Metcalfe Community Centre
Monday, April 17th
at 7:30 p.m.

Your involvement is welcomed and requested.

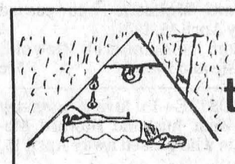

Are you doing the "BACKSTROKE" in your sleep?

FOR FAST DEPENDABLE SERVICE
Call Albert E. Ris Roofing
At 445-2069 24 hours a day.
FREE ESTIMATES Box 226, Russell, Ontario ALL TYPES

A Registered Builder of HUDAC NEW HOME WARRANTY PROGRAM

Don Erwin

General Contractor
Mountain, Ont.
R.R. 2 (Hallville)
Phone 989-2169
Free Estimates

Municipality of the Township of Mountain

INVITATION TO TENDER
Tennis Court Construction

Sealed Tenders will be received by the Undersigned until 4:00 p.m. Monday, May 15, 1978.

For the construction of a double tennis court in the Village of South Mountain on the property known as the South Mountain Community Recreation Centre.

The work consists of the construction of a double tennis court, including fencing, plexipave finish, net posts and anchors.

Tender documents may be obtained at the office of the Undersigned. Lowest or any tender not necessarily accepted.

Mrs. Joan Maxwell
Clerk-Treasurer
Township of Mountain
P.O. Box 9
Mountain, Ontario

Ron and Anne Freeland
SHAKLEE PRODUCTS

Natural Food Supplements for health.
Natural Cleaning Products for clean environment - end pollution.
Natural Beauty Lovue by Shaklee
476 Annable Street Ph. 774-2845
WINCHESTER

All Work Guaranteed — Free Estimates

METCALFE ELECTRIC

CUSTOM RESIDENTIAL WIRING
SERVICE CALLS - REPAIRS - FARM WIRING
ELECTRIC HEATING SPECIALISTS
HUGH FERGUSON
Metcalfe, Ont. Ph: 821-2815

Bulldozers, Shovels, Trackloaders, Backhoes, Compressors, Dump Trucks, Ditching and Land Clearing
ARMSTRONG EQUIPMENT RENTALS
Tel. 774-3075

5 ST. CLAIRE AVENUE
OTTAWA, ONTARIO, PHONE 224-3945
M.L.S. SERVICE

John DeVRIES LTD. REALTOR

Member of Ottawa Real Estate Board. Can give you complete multiple listing service [M.L.S.]. More than 100 Real Estate firms can sell our M.L.S. listings.

AL BOUWERS 821-3522
SVEN JORGENSEN 774-3098

Licensed Representatives for John DeVries Realtor

H.S. LANNIN LIMITED

General Contractor
Winchester, Ontario

When "Plannin" See Lannin
A Registered Builder of HUDAC NEW HOME WARRANTY PROGRAM
Phone 774-2830 543-3135

First Drawing Lions Lottery

First winners in the weekly draw sponsored by Metcalfe District Lions Club were Gordon Boland and Leonard Moriarity, both of Metcalfe. Only 100 tickets were sold on the interesting lottery and two tickets will be picked from the drum for 14 more weeks. Weekly winners receive $15.00 and $10.00 respectively and following the final draw on July 14th one more ticket will be drawn for the $1,000.00 grand prize.

All draws, like last Friday's, will be made at the Royal Bank at 5:00 p.m. All tickets pulled from the drum are immediately redeposited making it possible to win more than once, as well as being eligible for the grand prize.

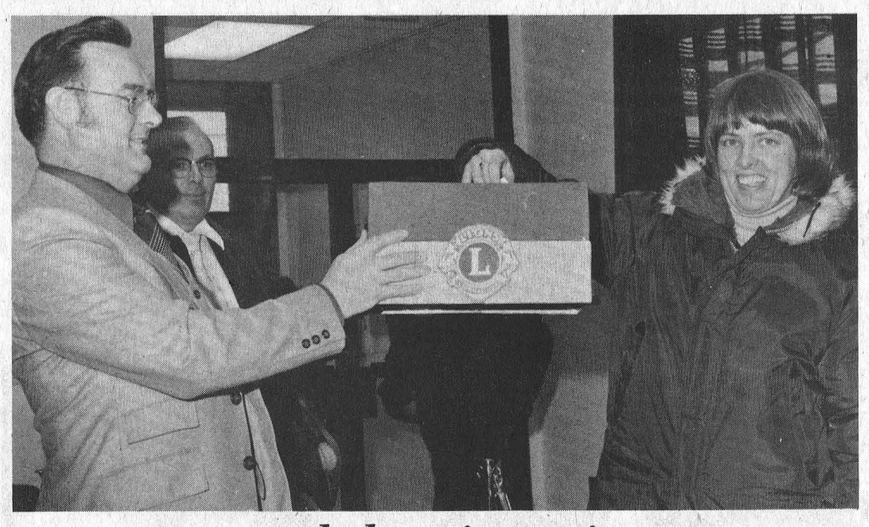

and the winner is...

Royal Bank manager Lorne Finniss, who is also Lions Club treasurer, is pictured holding the drum while a customer, Mrs. Grace Stapper of Russell, picks the first winners. Press Photo—Rowan

Guides, Brownies Illustrate International Day Theme

Seventy-five Guides and Brownies from Chesterville, Winchester and Williamsburg met at NDDHS on April 8th for an International Day. Each group presented a song, game, or dance from another country...Winchester Brownies performed a French song; Winchester Guides danced the Tennesee Wigwag from the United States; Chesterville Guides danced the Hora and involved everyone in an Israeli game; Chesterville Brownies played an Australian game and Williamsburg Brownies sang and danced a Swedish folk tune. Morrisburg, also a part of the district, was unable to attend.

Chief Guide, Lady Olave Baden-Powell died in June of 1977 at the age of 88. A memorial service was held in Westminster Abbey last fall. Copies of the service were made available to the district after the service and the Brownies and Guides of this district took this occasion to hold the same memorial service.

After many gallons of Kool-Aid and quantities of sandwiches and cookies, the Brownies and Guides returned to their separate towns knowing other members of the guiding world a little better. Brownies will meet again on April 30th at a Revel for all Brownies in the Grendunlee Division to be held in Johnstown. Cadet Cynthia Whetter discussed plans for a Guide Challenge Day with the Guide leaders who were present at the Saturday meeting. A date for the Challenge Day will be announced in the near future.



KubKar Racers

Paul Warren — front row centre — will represent First Winchester Cub Pack April 22nd at a regional KubKar Rally in Deep River.

Paul and five other Winchester Cubs competed at the first annual St. Lawrence District Rally on April 2nd in Prescott. Paul finished 6th out of 54 racers and now advances to the regionals..

The cars were originally purchased as only blocks of wood and sets of wheels and had to be built by each boy. Paul Warren, Greg Davidson and Tim Arnott also entered the design portion of the competition where they received recognition for their models.

Front row, left to right, Tim Arnott, Paul Warren, Greg Davidson.

Back row, left to right, Tim Bond, Leader Jenny Blaxwell, David Graham and Brent Carkner. Press Photo—VanBridger

Pot Luck Supper

Thirty-five Hy Shy Nigh Senior Citizens band and choir members and their spouses sat down to a delicious pot luck supper last Friday night in the Lions and Senior Citizens Hall in Winchester. Practice was held after the supper for one hour. The rest of the evening was enjoyed by Old Time and Country music.

Pleasant Valley

Mr. and Mrs. Gordon Corker of Brinston, visited Mrs. Elizabeth Wallace recently.

Mr. and Mrs. Rae Merkley of Winchester and Mr. and Mrs. David Gilmer were callers in Iroquois on Thursday.

Mr. Brian Hunter returned to his home in Smiths Falls after holidaying at his grandparents Mr. and Mrs. Ken Hunter.

Mr. and Mrs. Lee Kennedy were entertained to dinner on the occasion of their 67th Wedding Anniversary on March 22 by their son Mr. and Mrs. Dwaine Kennedy of Oil Springs. All wish them much happiness and more happy anniversaries.

Recent visitors at Mr. and Mrs. David Gilmer were Mr. and Mrs. Ross Gilmer, Mr. and Mrs. Carl Zoschoke of Ottawa, Mr. and Mrs. Basil Gilmer, Catherine of Brockville.

Mr. and Mrs. Dwaine Kennedy of Oil Springs visited her mother, Mrs. Black of Prescott this week.

Real Estate For Sale

MORRISBURG—One year old brick bungalow in new subdivision. Three bedroom, living, dining room, kitchen and 2 baths. Basement has 2 finished rooms to be used as family area or apartment. Call early for appointment.

MOUNTAIN—Lovely suburban home on large wooded lot. Extremely large rooms in this custom built home with Living, Dining rooms, Kitchen, den, and laundry rooms on the main floor. 2nd floor has four bedrooms, a nursery and bath. Full basement. Extras include dishwasher, wall-to-wall carpeting, wood-oil furnace, and fireplace. Must be seen to be appreciated.

WILLIAMSBURG—Recently modernized frame home, with huge kitchen with new cupboards. Three bedrooms, walk-in closet. Double living room and new bathroom, make this home spacious. Call now for an appointment.

WINCHESTER—Perfect Family home - three bedroom brick and frame bungalow. Large kitchen, dining room and living room. Heatalator in living room with second flue to basement. Basement is panelled and insulated. Many extras included.

JOHN A. ALLISON
REAL ESTATE BROKER
MORRISBURG, ONTARIO
Business 543-2044, Residence 543-2989

Real Estate For Sale

Winchester—older 4 bedroom home, central, recently renovated, modern kitchen, laundry room adjoining, sunporch, carport. 9% mortgage available. Priced low for quick sale.

Winchester—new 3 bedroom raised ranch bungalow, electric heat, rugs throughout, [SOLD] sundeck, attached garage. Reasonably priced.

Near Winchester—21 acres on Highway 43, about 4 acres cleared, balance bush, with nearly new 3 bedroom bungalow, partially finished basement. Priced to sell.

South Mountain Area—10 acres of high dry land, mostly wooded, with evergreens [SOLD] and maple trees. Lovely building site.

Winchester—good two storey 3 bedroom home, being completely renovated, large new family room, modern kitchen, spacious rooms throughout. Moderately priced.

South of Williamsburg—13 acres with entrance on Highway 31, make excellent commercial site or housing development. Only $8,000.00.

Call us for details on new and older homes in Morewood and Chesterville.

BICCUM McINTOSH
Real Estate Limited
Broker
Phone 774-2832, Evenings 774-3233
WINCHESTER, ONTARIO

Real Estate For Sale

Chesterville area 3 bedroom bungalow on 1 acre, gas heat, family room ideal starter home. Asking $28,000.00.

Near Chesterville beautiful 3 bedroom bungalow on 10 acres of land, located on paved road, carpeting, in all bedrooms and living room, 1½ baths, sundeck, must be seen to be appreciated.

New listing 2 acre country place, well kept 3 bedroom house, bathroom, apple trees. Priced to sell at $29,900.

Russell area new 3 bedroom brick and siding bungalow on a well treed 1 acre lot, sunken living room, large kitchen, fireplace in family room, carpeting and parquet flooring, attached garage, owner transferred must be sold, $66,900.

50 acre farm 2 miles from Winchester on paved road, 4 bedroom 2 storey frame home, 1½ bathrooms, oil heat, needs some renovating, excellent farm land.

In Winchester lovely six-year-old 3 bedroom bungalow, immaculate throughout, carpeting in living room and dining room on a good lot in subdivision surrounded by new homes.

Near Vernon hobby farm 38 acres, 4 bedroom, 2 storey house, all conveniences, ideal location.

Van Sleuwen
Real Estate Limited
Highway 31, 31 Inn Motel, 774-2106
Mon.-Fri. 9 to 5 p.m.
Evenings, Brian O'Connor 774-3627

REALTOR Royal Trust THE SIGN THAT SELLS
Multiple Listing Service Member
Ottawa Real Estate Board
Cornwall Real Estate Board

The **Royal Trust** CORPORATION OF CANADA
Irwin Holmes - 774-2434
Bert Begg - 987-2922
Sales Representatives

WINCHESTER SPRINGS—2 storey frame home on paved road, 4 bedrooms, kitchen with plenty cupboards, living and dining rooms arched, laundry and storage rooms, 1½ baths, oil forced air heat. AV010.
WILLIAMSBURG AREA—Dairy Farm - 500 acres, very comfortable 4 bedroom home, 4 piece bath, oil heat, double attached garage, large barns with cleaner and pipeline milker, silo and unloader, approximately 65 Holsteins, group #1 and M.S. Quotas. Full line of nearly new equipment. AV096.
NEAR WINCHESTER—5 acre lot with nearly new 2 bedroom bungalow, kitchen, living room and bath, full basement, clean and inexpensive electric heat, single separate garage. AV801.
CRYSLER—Marble Stone and Brick split level, Main Level - deluxe kitchen, built-in oven and stove, dining room, living room, stone fireplace, patio doors to patio, 2 piece bath. Upper level - 3 bedrooms, wall-to-wall carpet, 3 piece bath. Lower level - Family room, deluxe bar, walnut cupboards, shelves and 3 piece bath. Metal stair rail to each level, inground heated pool, insulated heated garage, Truly an executive home, approximately 2240 sq. ft. Must be seen. AV727.
CHESTERVILLE AREA—85 acre hobby farm, 2 storey frame home, 4 bedrooms, large farm kitchen, living room, 3 piece bath, new barn 2 years old, suitable horses or other livestock. AV165.
CHESTERVILLE AREA—50 acres vacant land, borders good road, suitable building lot. AV166.

For these and other properties "FOR SALE" in the area please phone Irwin Holmes at 774-2434, or Bert Begg at 987-2922, or the Royal Trust office 733-9100.

Sell with BELL

L.O. Bell
Real Estate Broker
510 Main St. Winchester, Box 149
tel. 774-2281



MOUNTAIN TOWNSHIP—6 acre hobby farm with good 3 bedroom house, 100 amp service, F.A. Oil furnace, drilled well, good outbuildings, [SOLD] borders the boundary of more than half of this property, lovely shade trees. Asking $35,000.00



CUSTOM BUILT—New 2 storey 4 bedroom brick and aluminum siding home, carpets and cushion floor throughout, fireplace in living room and outlet for fireplace in basement, patio doors with patio off dining room and kitchen, electric heat, finished basement, carport could be closed into a garage, many extras. Must be seen to be appreciated.



CHESTERVILLE—Nearly new 3 bedroom frame bungalow, aluminum siding with redwood trim, F.A. Oil heat, T.V. tower and booster, fully carpeted. Good starter or retirement home. Price reduced to sell.

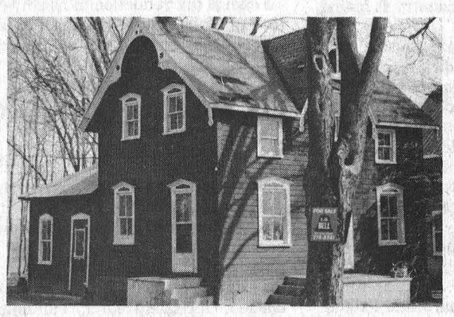

HALLVILLE—2 bedroom 1½ storey frame home, new septic system, new drilled well, wall-to-wall carpets, 3 piece bath with shower, new wiring, new F.A. oil furnace, large well treed lot. Asking $29,900.00.

MATILDA TOWNSHIP—Building lot 150' x 150' on paved road. Asking $5,000.00. [SOLD]

WINCHESTER SPRINGS—3 bedroom 2 storey frame house, on large lot, full basement, [SOLD] and barn on property, creek borders property. Asking $25,000.00.

Sell with BELL
John Bell Sales Representative
Dial 657-4449 or 774-2281

Thankoffering

St. Paul's WMS Hears Challenging Message

Mrs. Violet Wilson, President of St. Paul's W.M.S., warmly welcomed the many ladies from the various churches of the village and surrounding area who attended the Thankoffering meeting April 3.

The devotions consisting of Scripture, meditation and prayer were in charge of Mrs. Atholl Sproule and Mrs. R.D. Ledgerwood.

The guest speaker, Mrs. W. FitzSimons of Peterborough, gave a challenging and inspiring message. She asked her hearers to think of our own nation and time as she concluded by quoting the historian, Gibbon. He wrote the following factors as leading up to the fall of the Roman Empire.

"The rapid disintegration of the home and the loss of the sacredness of home life.

The spiralling increase in taxes and the extravagance of government spending.

The mounting craze for pleasure, sports and recreation, etc.

The huge building of armaments and the failure to recognize moral decay within the country itself.

The decay of religion — faith became a mere form leaving the people without any real guide."

"What about Canada?" she asked, "Lotteries, filthy literature, God's Word dishonoured, moral laws broken, etc. Let us as a nation set our house in order."

Following this splended address, Mrs. FitzSimons showed pictures of historical places on the Mediterranean which the great missionary, St. Paul, had visited.

The program featured special music by three Degray brothers, Eric, Ronald and Barry, accompanied by their mother, Mrs. John Degray of Morrisburg. These young boys delighted their audience.

Mrs. Wilson thanked all who had taken part and closed the meeting with prayer.

A time of fellowship was enjoyed in the church hall following the meeting.

Summer...
and the camping season will soon be here.

We have two specific one-of-a-kind vehicles on our lot now. Must be seen to be appreciated.

1971 Ford Camper van
(extended roof) V8, aut., partially finished interior. Lic. E40 883.

Used Shamrock 16 ft. trailer
AC, DC and gas lighting. Sink, gas range. Sleeps 6. Mint condition. One owner.

CALL
ANGUS Pontiac Buick
Winchester
9-9 Mon - Thurs.
Till 5 Fri. & Sat.
Dial 774-2620
Call collect

Williamsburg Social Notes

Mr. and Mrs. Lee Hummel spent Friday evening with Mr. and Mrs. Jacob Tupper at Dundela.

Mrs. Kay Barber and Mrs. Fred Beckstead spent Thursday afternoon in Cornwall and attended the D.D.T. meeting in the I.O.O.F. Hall in the evening.

Euchre will be held in the I.O.O.F. Hall in Brinston Friday, April 14, at 8:30 p.m. Everybody welcome.

Mr. and Mrs. Clifford Young and Mr. and Mrs. Lee Hummel were dinner guests of Mr. and Mrs. Frank Tetzlaff of Carlsbad Springs on Sunday.

We are sorry to report that Mrs. G.L. Barclay had the misfortune to fall and fracture her hip and is a patient in the Ottawa Civic Hospital.

Plan Town Facelift

Morrisburg COC Annual Dinner

Morrisburg Chamber of Commerce, at last week's Annual Dinner Meeting, outlined plans to make the town more attractive, not only to tourists, but to area people who consider Morrisburg their shopping headquarters.

Popular television personality Max Keeping proved, as always, the perfect Master of Ceremonies and head table guests who were piped in by Gord MacGregor included Deputy Reeve Mike MacInnis and Mrs. MacInnis, Mr. and Mrs. Chuck Collins, The Rev. Pamela McGee; Mr. and Mrs. Ed Lumley, President Cam Martel and Mrs. Martel, and guest speaker Bruce Murray.

Following a humourous and inspiring message by Mr. Murray two members presented a comedy act "Edgar Gregor and Charlie McFooeye", a take-off on the great ventroloquist show made famous by Bergin and McCarthy.

The following slate of officers, presented by the nominating committee was unanimously approved: Past President Wm. Robson; President, Cam Martel; 1st Vice President Roy Brister; 2nd Vice President Gordon Brister; Treasurer Glen Keyes; Secretary Grace McCracken.

Directors: Rev. Pamela McGee, Mrs. Deanna Bouchard, Mrs. Edie Gratton, John Allison, Vic Harward, Doug McGillis, Stewart Hope, Peter McCooeye, Dalton Smith, Blake Cruickshank, peter McEwen, Rev. Charles Massey, Les Cruickshank, Jim Langabeer, Harland Veinotte, Wm. Barclay, John Watson, Eric Currier, Doug Moses, Earl Baker. Honourary members: Mrs. Errol Welton, Chuck Collins, Reeve William Dillabough and Max Keeping.



"Gregor And McFooeye"

Highlight of the program at Morrisburg Chamber of Commerce annual dinner meeting was the comedy act billed as "Gregor and McFooeye". The stars of the show, Peter McCooeye (Charlie) and Gord MacGregor (Gregor) are pictured with, left to right, M.P. Ed Lumley, Chuck Collins and Max Keeping (demonstrating the "Newfie" chainsaw).
Press Photo—Rowan

Mrs. R. Porteous Dies April 9th

Mrs. Ralph Porteous, food service supervisor at Winchester District Memorial Hospital, died in hospital on April 9th at the age of 56.

In addition to her husband the late Mrs. Porteous is survived by four sons and four daughters: Robert, Winchester; Ann (Mrs. Donald Cross) Chesterville; Betty (Mrs. Irwin Skuce), Winchester; Barbara (Mrs. Wallace Merkley), Morewood; Judy (Mrs. Gordon St. Pierre), Winchester; Keith, Stephen, and Ronald at home. Thirteen grandchildren also survive. She was predeceased by son Eric and daughters Linda and Sheila.

A member of the United Church the funeral service at Vice & Craig Funeral Homes Inc., Winchester, was conducted by Rev. Myron Maxted at 3:00 p.m. on April 11th.

Pallbearers were Raymond Porteous, Wilmer Porteous, Maxwell McRobbie, John Pool, Sterling Bowen and Howard Guy.

Interment was at Springhill Cemetery.

Morewood Social Notes

Mrs. Roger Helmer is a patient in Winchester Hospital. The community wishes her a speedy recovery.

Mr. and Mrs. Malcolm MacGregor and Mr. and Mrs. Hector Carruthers Jr. have returned after spending sometime in Australia.

Mrs. Mary Rock, Montreal, is visiting Mrs. Margaret Barnes.

Mr. and Mrs. Ken MacNabb and Mr. Frank Moran motored to Florida and are visiting relatives of Mrs. Moran.

Irwin Cross Dies At WDMH

Irwin Cross, a well known, highly respected, lifelong Winchester resident, died at Winchester District Memorial Hospital on April 9th in his 82nd year.

Born in Winchester Township a son of the late Mr. and Mrs. Silas Cross, he was educated at area schools and was an active member of the Royal Canadian Legion and also the I.O.O.F.

The late Mr. Cross is survived by his widow, the former Winnifred Weegar, one son and one daughter: Gerald of Winchester and Susan, Calgary. Two granddaughters and two grandsons also survive: Debbie (Mrs. Richard McIntosh) and Janet, both of Ottawa; Gerry and Mark, Winchester.

A member of the United Church the funeral service at Vice & Craig Funeral Homes Inc., Winchester, was conducted by Rev. Myron Maxted at 1:30 p.m. on April 11th.

Pallbearers were Lloyd Morrow, Willis Cross, Arthur Thom, George Hanes, Hugh Fawcett and David Weegar.

Interment was at Maple Ridge Cemetery.

Attend Synod

Mrs. Fred Zandbergen, president of Seaway Community Services, and the Reverend E. Earle Eaton, public relations representative, travelled to Brockville on Saturday and gave a presentation of the work and program of their organization. The locale was Bethel Christian Reformed Church in Brockville, and the occasion the Spring Diaconal Conference of Eastern Canada Synod of the Christian Reformed Churches. The Seaway Services representatives gave a slide presentation, historical sketch and review of the purpose and projects of their organization, at the invitation of the Synod.

As Close As Your Phone ...



Forbes Building Materials Ltd.
R.R. No. 2, Mountain, Ont.
Phone 258-3487 or 258-3488
Ready Mix Concrete Weeping Tile Stone
Road Gravel Cement Gravel
Sand Fill Mortar Sand Earth Fill

Sports Complex For South Mountain

The first public meeting of the South Mountain Community Recreational Centre Board was held March 30th in I.O.O.F. Hall. The boardtreasurer Arie Hoogenboom gave an outline of the financial structure of the program being undertaken at the park. The estimated total cost of the double tennis courts, playground equipment and utility building is $50,780.00 of which $12,695.00 will come from a Community Centre grant, $19,042.00 from Wintario grants and the balance from private sector donations, building donated by firemen and land donated by the South Mountain Athletic Association. Mr. Hoogenboom also announced that approval had been received from Wintario for their share. It is expected that tenders will be called for the tennis courts the week of April 9, 1978.

A Young Canada Works Program employing four students has been applied for which could, if approved, mean another further expenditure of $6,900.00 to do such work as removal of brush, weeds, and dead trees, painting and landscaping.

A recent donation for the sum of $364.94 was acknowledged with thanks from the now disbanded South Mountain Snowmobile Club.

The Board president Arnold Graham presented the proposed plan for the park and the work to be done was explained in more detail.

The asphalt paved courts are to have a green plexipave finish and are to be surrounded by a 12 foot black vinyl coated chain fence. The lighting is to be installed to club lighting standards. The playground equipment to be installed is of the creative playstructure type designed for children ages 5 to 12 years.

The former snowmobile club house has been moved to the park site and is to undergo some repair and remodeling.

It was also noted that the South Mountain Rink Committee has approached the Community Centre Board with the idea of moving the rink from the present site to the park. Details of this plan still have to be worked out with the rink committee.

New Democratic Party Gears For June Election

CORNWALL—So far the NDP party is the only one in Stormont-Dundas riding to officially declare a date for a nomination meeting in preparation for the expected forthcoming federal election.

Monday the newly elected president of the NDP riding association, Brian Peters, said the nomination meeting will be held April 26. Although the New Democrats are not strong in the riding, it's expected that two candidates will contest the nomination.

It will be held at the Parkway Inn at 8 p.m. The guest speaker will be announced at a later date.

In the 1974 general election NDP candidate Jim Freeman, a city businessman, ran a poor third. The NDP riding association was formed last Thursday.

The Progressive Conservative riding association is expected to announce the date of its nomination meeting next week.

At the PC riding association's annual meeting here last week Carleton-Grenville MP Walter Baker criticized the Library party for inefficiency and mismanagement. Although there has been no announced contenders for the nomination it's rumoured that two city aldermen may run.

Stormont-Dundas MP Ed Lumley announced Tuesday morning that he would seek re-election. The Liberal MP, who is parliamentary secretary to Finance Minister Jean Chretien entered politics in 1974 when he defeated former Ontario Labour Minister and 17-year veteran of provincial politics Fern Guindon. The liberal nomination meeting is expected to be held within two weeks.

Lumley is a former mayor of Cornwall.

Stormont-Dundas riding has been substantially increased in re-distribution to include part of Glengarry. As well the townships of Mountain and Matilda including the village of Iroquois have been added to the riding.

It now also includes Charlottenburgh township and the village of Lancaster.

The re-distribution adds about 12,000 more in population to the riding making it now approximately 85,000 constituents.

South Nation Dredging Scheme

Continued From Front

Although the chairman claimed the SNRC has no power to stop drainage in the area, he later admitted the Authority can veto petitions for cleaning out municipal drains.

Engineer Bob Kelly said the effect of drainage on the flood is hard to define, but he admitted drains made a direct contribution to summer floods.

He explained that under the Drainage Act, only farmers who benefit directly from a drain can be assessed. Because the system is set up to deal with small watersheds, the engineer said a real conflict can arise between farmers in one area and others farther down the watershed.

On several occasions, MacNabb was forced to defend the SNRCA, saying they had only followed recommendations in the work done on the Plantagenet rock cut and the Chesterville dam. He denied accusations that the dam would create more problems in Oak Valley, pointing out that electric gates on the structure could be used to alleviate summer flooding at Brinston.

Although he admitted no money had been spent west of Chesterville during the last 20 years, the chairman said the Authority had benefitted the area by achieving co-operation among its members.

Oak Valley farmer Anna Smail, who has lobbied for more than two years to get the dredging project underway, questioned references to the number of farmers affected by the flood.

Smail said despite reports which repeatedly refer to "five families" in the flood area, there are at least 20 families in the immediate flood zone and over 200 farms are affected in the spring.

The Oak Valley resident, who is also chairman of the drainage committee, rebuked MacNabb for what she termed his attempts to keep the group quiet.

"I would like to know why Mr. MacNabb told us to quiet down because the project was getting too much publicity," she asked.

MacNabb said farmers at the eastern end of the Authority area felt they would be neglected if media coverage continued to focus on the Brinston area.

Matilda Township Reeve Ewart Simms assured the meeting that any emergencies which might arise during peak flood periods would be dealt with through emergency planning. In case of serious illness, the Ontario Provincial Police would be notified and arrangements would be made to remove the person to hospital, he said.

Kelly refused to leave the farmers without hope, saying that unlimited funds could eliminate the flood entirely. In a more practical vein, he said work could be done to "take the top off the flood," and reduce its duration.

"Osie, Albert Belanger and I are constantly after the Cabinet and the Premier about the problem," Sterling added. "It has not gone unnoticed."

Patchwork Budget

Continued From Front

He said the tax cuts end in the fall when they are probably needed the most. Broadbent said permanent retail tax cuts are necessary to boost the flagging economy. He said the budget blames women and the young for the high rate of unemployment.

Chretien said in the budget that there is a 40 percent rise of women in the labor market and said youth employment is one of the most serious problems the country is facing today.

The Finance Minister said the tax cuts will boost consumer spending and subsequently help the unemployment rate.

However, economists speculate that the cuts will only have an effect of one-half of one percent on the unemployment rate.

Highlights of the budget include:

- Widening of the existing tax-free transfer provisions for family farms to include incorporated family farms.
- The expansion of retirement income options for registered retirement savings plan owners.
- Single persons will get board and lodging benefits tax free if they are employed at remote work sites, a provision formerly limited to those with married or equivalent status.
- The introduction of new provincial family reform laws will be facilitated by income tax act revisions.
- Retroactive to January 1 additional write-offs for companies involved in research and development.
- (January 1) tax incentive rules modified for Canadian firms.
- Federal tax reduction in Northwest Territories to facilitate introduction of territorial income tax, retroactive to January 1.

Quota Price

Continued From Front

transfer assessment on Group 1 pool quota which when sale takes place as part on of an on-going operation, providing production continues uninterrupted for at least 24 months after change of ownership and that the dairy operation is completely purchased, including land, buildings, dairy equipment and 100 percent of the milking herd.

Lumley Seeks Nomination

Continued From Front

Lumley said a decision not to contest the election at this crucial time in Canada's history after only one term in office "was in a sense running from one's responsibility and obligation.

"As everyone knows, the main issues confronting Canadians today are the economy and national unity and I feel that the riding of Stormont-Dundas...deserves a strong voice in the direction the country will follow especially on these two issues," he said.

He said with the retirement of men like Donald MacDonald, Mitchell Sharp and John Turner from the federal scene, it's imperative that their substantial contributions in assisting with the governing of the country be carried on by others in the caucus.

"For personal reasons, this has been a very difficult decision to make and I sincerely appreciate the patience and understanding my constituents and my party have shown in the amount of time it has taken me to come to this conclusion," said Lumley.

He said the encouragement he has received from his constituents has been "gratifying".

Lumley was elected mayor of Cornwall at his first attempt at politics in 1971 and in 1974 was elected to represent the federal riding of Stormont-Dundas.

Since assuming office he has been elected the chairman of the parliamentary standing committee on regional development and chairman of the Ontario Liberal Caucus.

He has been appointed by the Prime Minister as parliamentary secretary to the Minister of Regional Economic Expansion and is currently parliamentary secretary to the Finance Minister.

ATTENTION FARMERS

We pick up your dead, sick and disabled cows and horses.

This is the largest receiving plant in the region.

FOR PROMPT SERVICE CALL COLLECT TO
HERB LOUCKS
Winchester Ph. 774-6916
or
Machabee Animal Foods Ltd.
Crysler Ph. 987-2818

Why Pay More
Shop At Seaway



Noxzema Skin Cream
Limited Time Offer
Moisturizing, Greaseless
OUR NORMAL PRICE $2.33
220 ml.
Now Only 1.97

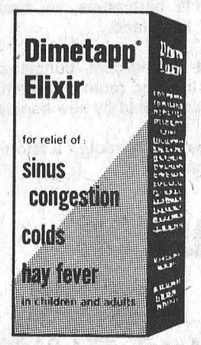

Dimetapp Elixir
For Relief Of Sinus Congestion In Children And Adults
WAS $1.97
4 oz. Now Just 1.44

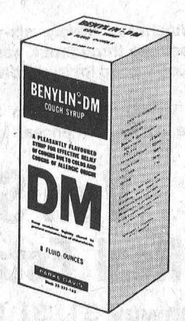

Benylin DM Cough Syrup
With Added Cough Suppressant In The Benylin Formula
OUR REGULAR PRICE $1.77
100 ml. Bottle
Sale Priced At 1.33



Seaway Valley Pharmacy Private Label Sale
Vitamin C, Multiple Vitamins, Vitamin E
ALL NOW 25% OFF OUR REGULAR PRICES

Entrophen - 5
Recommended For Arthritic Pain Relief
OUR REGULAR PRICE $1.97
Bottle of 100
Save At 1.47

Sale ends Tuesday, April 25

SEAWAY VALLEY PHARMACIES
WINCHESTER CHESTERVILLE KEMPTVILLE
774-2633 448-2492 258-2557

Ida Hyndman Dies At 103

Mrs. Ida Hyndman, age 103, of R.R. 3, Spencerville (Hyndman) died in hospital on Tuesday, April 4, 1978.

Born at Pelton's Corners on Christmas Day 1874, the eldest daughter of Mr. and Mrs. Elijah Pelton, she was the last surviving member of a family of five.

She received her early education in South Gower Township and on November 18, 1896, she married James Hyndman who predeceased her in 1941. She was a member of Heckston United Church and a former president of the Ladies Aid. Her family were United Empire Loyalists. For several years Mrs. Hyndman and her husband worked together in the Hyndman cheese factory.

She was predeceased by two brothers, Elgin and Carl; and two sisters, Mae and Lucy. She is survived by several nieces and nephews.

The body rested at the Rolston Funeral Home, Kemptville, where the funeral service was conducted in the Chapel on Thursday, April 6, at 2:00 p.m. Reverend Donald Isner of South Mountain officiated. Spring interment will be in South Gower.

Pallbearers were: Charles Pelton, Robert Piche, Chester Gilmer, Garry Knudson, Charles Kearns and Daryl Brown.



WARREN'S TAXI

IN-TOWN OR OUT-OF-TOWN SERVICE

located at

514 Main St., Winchester

Fully Licensed,
Full Passenger
Insurance Coverage

MARTIN WARREN

Tel. 774-3535

For Night and Sunday Calls
If No Answer, Tel. 774-3215

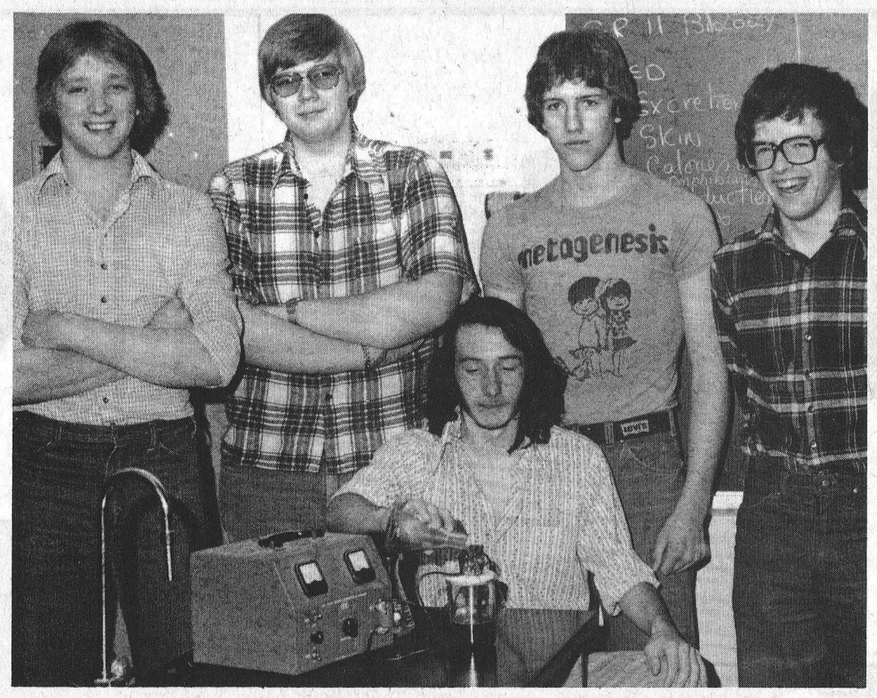

The North Dundas District High School science team won the S.D.&G. trophy in competition at St. Lawrence College, Cornwall, last Saturday.

The boys earned top honours by defeating Seaway District High School, General Vanier High School, and La Citadelle High School in that order. In addition Barry LeClair received Honourable Mention for his changing rust to iron experiment.

The winning students are shown, left to right: Peter MacLeod, Winchester; John Maxwell, Mountain; Shaun Gates, Iroquois, Douglas Hunter, Morewood. Raymond LeClair (front) demonstrates his experiment. Press Photo—Rowan

NDDHS Senior Band Bound For Calgary

By Marg Wouters and Kathy Workman

A bottle drive was held by the senior band members last Saturday to raise money for the exchange trip to Calgary. The band will be leaving from Ottawa on Monday, May 8 and will be returning on Sunday, May 14. While in Calgary, they will be billeted by a local band. The following week, N.D.D.H.S. Band members will play host to the Calgary Band. Three weeks before the trip, on April 22, both the senior and junior bands will be taking part in the Ottawa Music Festival.

Preparations are well underway for the Spring Prom which will take place in about three weeks on May 5. This year's theme is "You Light Up My Life". The Prom will take place in Caravan Camp which is located about one mile west of Morrisburg.

The badminton team was involved in a tournament at St. Lawrence High School in Cornwall last week. Although everyone put forth a great effort, none of the players made the finals. There were eight teams in all involved in the tournament.

At the end of the curling season, Stuart Simpson played Stuart Anderson for the MacDonald Curling Trophy. Stuart Anderson's team, the winners of the game, was made up of Ron Gibson, Greg Ward and Robbie Carkner.

Nominations were being accepted until April 12 from teachers and students for the recipient of the Jim Lemon Award. This trophy is awarded for the person who has made the most significant contribution to school life. The winner is chosen from among the nominees by a committee made up of three students and three teachers. The presentation will be made at graduation.



Festival Winner

Lisa Erskine, 16, daughter of Mr. and Mrs. Clayton Erskine of Hallville, and a Grade 11 student at North Dundas District High School, won the soloist award at last weekend's Georgetown Folk Festival.

Miss Erskine, competing in a class of 25, received two lovely engraved plaques. Last year the gifted student teamed up with Marlene Swarts to take second-place honours in the duet class.

Lisa, who accompanies herself on the piano, is pictured at the keyboard. Press Photo—Rowan

Stormont, Dundas and Glengarry

Provincial Opening

Education Week 1978

Cornwall, Ontario
April 15, April 16

The Stormont, Dundas and Glengarry Organizing Committee for Education Week 1978 invites all members of the public to attend the activities for the Provincial Opening of Education Week 1978

Saturday, April 15, 1978

Tri-County Elementary Schools' Gymnastics Meet
Time: 10:00 a.m. - 3:00 p.m.
Place: Gymnasium - Cornwall Collegiate & Vocational School
437 Sydney Street

An evening of Student Entertainment
Time: 7:30 p.m. - 9:30 p.m.
Place: Aultsville Hall Theatre
St. Lawrence College
University of Ottawa Campus
Windmill Point
With: High School Orchestra
Elementary School Choir
Dancing
Gymnastic Display
and
Featuring the Osnabruck District High School students in play - "Lament for Harmonica"

ART MUSIC CRAFTS
STUDENT DISPLAYS

BRUNCH
SUNDAY, APRIL 16
11:00 a.m. - 1:30 p.m.

Sunday, April 16, 1978

Public Brunch featuring student displays and information booths
Time: 11:00 a.m. - 1:30 p.m.
Place: Students' Cafeteria
Aultsville Hall
St. Lawrence College
University of Ottawa Campus
Windmill Point

Provincial Opening of Education Week 1978
Time: 1:30 p.m.
Place: Aultsville Hall Theatre
St. Lawrence College
University of Ottawa Campus
Windmill Point

Program
1) Ecumenical Devotions
2) The La Citadelle Dance Band, along with Miss Jane Etherington, Miss Tina Benedict, and Master Denis Matte, performing this year's Theme Song; Master Brad Conley, the creator of this year's Logo - unveiling the ceremonial flag.
3) Keynote Address - Dr. Ron Duhamel, on behalf of the Honourable T.L. Wells, Minister of Education.

Your Hosts for this afternoon are - Mr. Andre Tessier and Miss Jennifer Kirkey

3:00 p.m. - An afternoon interlude featuring Student Choirs and Bands, and The Glen performing "Trial by Jury".

HOSTS

S.D.&G. Committee for Education Week
S.D.&G. County Board of Education
S.D.&G. Roman Catholic Separate School Board
Akwesasne School Board
St. Lawrence College of Applied Arts & Technology
University of Ottawa

PARLE-MOI DE TOI — SPEAK TO ME OF YOURSELF

This year's logo was adapted from an original by Bradley Conley, a Grade 5 student at Chesterville Public School.

This year's theme song was written and composed by Jane Etherington, a Grade 8 student at Central Public School.

Let us all try to spend a weekend together attempting to learn about and know each other that much better.

Metcalfe Resident Dies In Hospital

John McAuley, a well known and highly respected area resident, died at Winchester District Memorial Hospital on April 3rd in his 68th year. Born and educated at Lemieux, he was a son of the late Mr. and Mrs. Thomas McAuley. At Russell, in 1944, he married the former Phyllis Brown who survives.

The late Mr. McAuley is also survived by five daughters and two sons: Ruth Quinn, Kemptville; Florence Sullivan, Mary, Nancy, all of Metcalfe; Joyce and Robert, both of Ottawa. Four brothers and two sisters also survive: George, Harry and Charles, Winchester; Katherine Bertrand, Kemptville; Mrs. Ruth Bilow and Sherwood, both of Kingston.

Although a resident of Metcalfe at the time of his death, he had prior to retirement, farmed in the Ormond district for more than 35 years. A member of Morewood I.O.O.F. for more than 25 years, he was a past member of the Orange Order.

The funeral was from Vice and Craig Funeral Homes Inc., Metcalfe, to Osgoode Presbyterian Church, Vernon, where service was conducted by Rev. Lloyd Smith and Dr. G.B. Foote at 2:00 p.m. on April 5th.

Pall bearers were Harold Cowan, Keith Little, Howard Presley, Bill Stewart, Bob Reoch and Bill Robertson.

Interment was at Springhill Cemetery.

William Harrison Dies In 69th Year

William Harrison, a former Ormond resident, died suddenly April 4th in his 69th year. A former employee of the Corning Glass Company, he had been a resident of Toronto for many years. Born and educated in England he had many friends in the Winchester district.

A member of the United Church the funeral service at Vice & Craig Funeral Homes, Inc., Winchester, was conducted by Rev. M. Maxted at 2:00 p.m. on April 7th.

Pallbearers were Walter MacDonald, Fred McDonald, Neil Porteous, Greg McConnell, J. Ormond McConnell and Douglas MacIntosh.

Interment was at Ormond Cemetery.

Grace Grant Survived By 21 Grandchildren

The community was shocked at the sudden passing of Grace Louise Robinson, widow of Allan Grant, on Saturday, April 1st at her home in Prescott.

Mrs. Grant was the youngest daughter of the late Mr. and Mrs. David Robinson of Hyndman, where she lived for many years, before moving to the Prescott area.

Left to mourn the loss of a dear mother are Mrs. Addie Roberts, Prescott; Roy, Prescott; Leslie, Mississauga; Harry, Spencerville; David, Johnstown; Gordon, Prescott; Myrna Elliott, Winnipeg. She will be sadly missed by 21 grandchildren and 7 great-grandchildren.

She was predeceased by daughter Freda Alkerton, brother Leonard, sisters - Adah and Idena.

Services were held in St. Paul's United Church, April 4, at 2 p.m. Interment in the Roselawn Memorial Gardens. Bearers were Charles Roberts, Steven Grant, Donald Burnie, Mansel Grant, Gorman Alkerton and Gordon Peters.

Metcalfe 4-H Club

The first meeting of the new season for Metcalfe 4-H members were held on April 4th when 19 young people were issued necessary supplies and the following slate of officers elected: President, Glen Mackie, Vice President, Peter Mackie; Secretary, Robert Cooper; Press Reporter, Kim Hall; Executive Committee representatives Judy Mackie and Susan Kingsbury.

fight cancer

"with a check-up

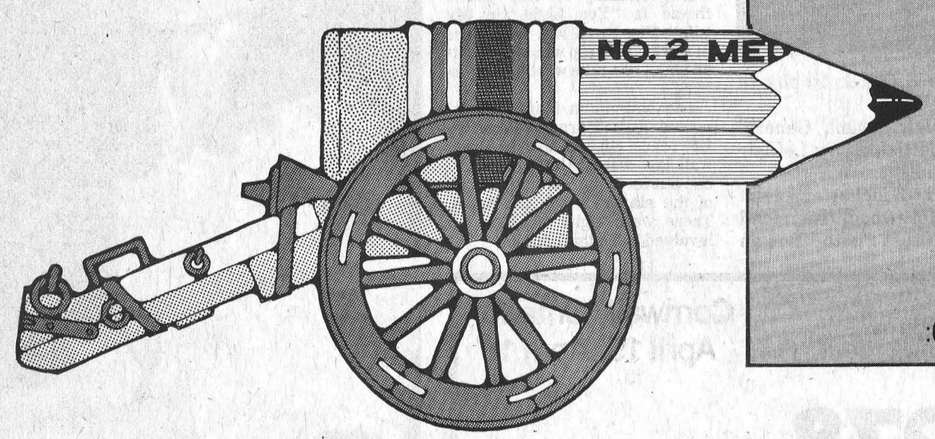

NO. 06 DATE April 16, 1978

PAY TO THE ORDER OF Canadian Cancer Society $ 100.00

SUM OF One hundred XX/100 DOLLARS

:60345•••118: 98043•••78:

AND A CHEQUE"

The sponsors of this page, at right, are outstanding business establishments located throughout Dundas county; they are very much aware of the important work constantly being carried out by the Canadian Cancer Society and encourage all people and organizations in the county to lend their support with a "checkup and a cheque."

Dundas County Objective

12,000

Ontario Objective: $7,800,000.00

Your contribution assures a continuance of the year round work undertaken by the Dundas Cancer Society. Canvassers are working in every district. If, for some reason, you have been missed your donation will be accepted by contacting any member or canvasser of the society.

Thanks to the co-operation of the advertisers appearing on this special page a cheque for $100.00 will go directly from The Winchester Press Limited to the Dundas branch of the Canadian Cancer Society.

Summers Insurance Agency Inc.
774-2515 Winchester

Canadian Tire Corporation
535-2845 Williamsburg

Steinberg Motor Sales Ltd.
535-2052 Williamsburg

MacDonald Feed Mill Ltd.
989-2003 South Mountain

Upper Canada Motor Sales Ltd.
543-3251 Morrisburg

Cruickshank Construction Ltd.
543-2978 Morrisburg

Clement Feed and Farm Supplies Ltd.
448-2161 Chesterville

H. E. Saunders and Sons Ltd.
989-2155 Inkerman

Berry's Egg Farm and Hatchery
989-2933 South Mountain

Seaway Valley Pharmacy
774-2633 Winchester

Smyth's Orchards
652-2456 R.R. 1 Iroquois
Dundela - Home of the McIntosh Apple

Walter and Marjorie Shadbolt
774-2008 Winchester

APRIL IS CANCER MONTH

WINCHESTER Press

Second Section | Volume Ninety | Thursday, April 13th, 1978

editorials...

the way we see it

Thanks, Doctor

Most of us have a tendency to take doctors for granted, often forgetting that our dedicated country medics are on call 24 hours a day, the year around. Sure they're well paid, but so are plumbers, electricians and every other skilled technician — but generally speaking they're all on a 40-hour week schedule. But it's refreshing to learn that at least two highly respected area physicians are being honoured early this summer. Doctor Lynn Morrow has given generously of his time and talent to those residing in the Metcalfe district for over a half century. His good friend Dr. Frank Kinnaird has been equally faithful to the good people in and around Russell for over 40 years. Both have earned the respect and admiration of the entire community, and early in June the two fine gentlemen will receive a small measure of appreciation.

At Russell, on Friday, June 2nd, a plaque will be unveiled dedicating the new arena to the man whose contribution to the community's welfare can never be measured. Following the impressive ceremony everyone will join the Doctor at an open house in the arena.

Two weeks later, on June 21st Doctor 'Lynn' will be guest of honour at an 'Appreciation Dinner' marking his Golden Anniversary in the medical profession. Doctor Morrow has already been doubly honoured, having received a beautiful 50th Anniversary medallion and also the coveted Queen's Anniversary Medal. For this very special evening organizers hope many of his friends in the medical profession will be present including, hopefully, some who graduated with "Lynn" in 1928.

Despite so many years healing the sick and comforting the less fortunate, neither have plans for early retirement. And although through the years their skill and wisdom has always been a beacon light when disease or tragedy brought fear to anxious hearts, both found time to serve their respective communities in all fields of endeavour. No program has ever been too big, or too small, to warrant their attention and support, and all worthy causes have always received generous financial support.

Too often we humans have a tendency to honour the "memory" of such noble men. People of Russell and Metcalfe are to be congratulated for turning the spotlight on two very deserving citizens — while they can still see their shadows.

CNA

"Award Winning Newspaper"

WORKMAN BROTHERS, Publishers
Established in the year 1888
Published Wednesday Afternoon, Dated Thursday
Subscription Rates: $9.50 per year In Canada; $17.00 Foreign; payable in advance.
Member of Canadian Community Newspapers Association and the Ontario Weekly Newspapers Association
Guaranteed Circulation Over 5,000
"Second Class Mail Registration Number 1555"



An Exciting Age

By Dr. Gordon C. Smyth

In the spring of 1534 Jacques Cartier arrived off the eastern entrance of the Strait of Belle Isle. From the deck of his small, storm-tossed ship he could see nothing but ice floes grinding to and fro under wind and current.

He might have turned back. But his man of faith was not a man to be baulked. In June Cartier got through to the Gulf of St. Lawrence. In July he planted a cross at Gaspe, claiming the land for France and for Christ.

A person can no more avoid looking ahead when he truly lives his life than he can when he is a sea-captain. In one case as in the other, his direction is determined by thought of what lies before him, his "assurance of things hoped for, the conviction of things not seen" (Hebrews 11:1).

Ages of discovery have always been exciting. Ours is a very exciting age. What if UFO's (unidentified flying objects) are real? What if this earth is not the only planet with intelligent life? What if we are a "seeded species"?

The last question may be underlined by turning to a biblical text like Genesis 6:1-2. "When men began to multiply on the face of the ground, and daughters were born to them, the sons of God saw that the daughters of men were fair; and they took to wife such of them as they chose."

Amid the theological ferment of a new age let us remember that what is permanent in religion is not mental frameworks but abiding experiences which phrase and rephrase themselves in successive generations' ways of thinking about the GOD of gods. Would the "Maker of all things visible and invisible" want it otherwise? Did history's prophets?

Phillips Brooks, an eminent 19th century preacher, had this to say: "Hold fast to yourself the sympathy and companionship of unseen worlds. No doubt it is best for us now that they should be unseen. But who can say that the time will not come when, even to those who live here upon Earth, unseen worlds shall no longer be unseen."

Bill Smiley Writes:

A Word From God

Last fall, when it rained for 40 days and 40 nights and then began to snow for about a similar spell, I received a couple of pretty stern letters from readers.

One was from an elderly gentleman, the other from a clergyman. Both excoriated me, in their different ways, for being blasphemous. Cause of their concern was a pair of columns in which I suggested to the Almighty that we'd had enough precipitation, and He could stop dumping it on us any time.

The E.G. wrote a cross letter to his editor and sent me a copy. The preacher wrote me a long, personal letter, telling me I shouldn't be so "chummy" with God. He offered to pray for me, and sent along a modern version of the Bible, containing such words as "booby-traps," which rather alarmed me, accustomed as I am to the austere and dignified King James Version.

Well, I wrote some pretty bitter columns about the Canadian winter. But after six straight weeks of glorious, clear, sunny weather, I'm beginning to wonder who is right, me or my critics.

Maybe the Lord does read my column, probably on one of His frequent lunch breaks. I didn't pray to Him for some decent weather. I told him rather snappily, that we were fed up with what He was dishing up. He didn't strike me down with a thunderbolt, although I noticed my arthritis became pretty keen there for a few weeks.

Maybe the Lord mused, something like this: "By Jove, maybe Bill Smiley is right. Maybe I did forget to turn off the taps there for a few months. It wouldn't be the first time. I remember a few years back that business of Noah and his family. I clean forgot about them until it was nearly too late.

"I get so darn sick of people praying for better health, better crops, more money, happiness, and their own worthless hides when they're in a jam that I sometimes turn off My hearing aid. I'm supposed to see the little sparrow fall, so maybe I should pay attention when a smalltown columnist goes out of his way to remind me that there is a lot more than sparrows falling, and a lot too much of it.

"I'll let him sweat it out for another couple of weeks, just show him that you don't challenge My will with impunity. Then I'll turn on the sun for a solid six weeks, making the scoffers realize that the day of miracles is not past. Six weeks of sunshine in a Canadian winter! That beats walking on water any day.

"Just for the Heaven of it, I'll dump some snow and wind and ice and rain on those fat cats who go south every winter, and let those Canadians who stayed home, not exactly my chosen people, but at least my frozen people, write nasty letters south, telling their relatives of the blue skies, radiant sun, and crystal air back home.

"Smiley's going to have to pay for it, of course. He might as well find out, once and for all, that you don't get chummy or cocky with Me. That's a special sphere reserved for preachers and politicians.

"Let's see. No use increasing his arthritic pain or his backache. That only drives him to blasphemy, and We don't want to encourage that. I could wreck his golf shot. But that wouldn't work either. It's already so lousy he'd never even notice it.

"No, it has to be something more subtle. Maybe I could put a bug in his wife's ear, and have her drag him out of bed at seven every morning and share the agonies of that half-hour of exercise she does with that dame on the TV. That would ruffle him more than somewhat.

"But it's not enough. It wouldn't be clear to him that I am an almighty, omnipotent, fierce and vengeful God. He'd probably think it was his wife being obnoxious. And he'd claim he couldn't do the exercises with his bad back and his bad neck and his bad shoulder and his bad knee.

"I could always rot the rest of his teeth, which are pretty well ready for the boneyard, anyway. At least he'd suffer the humiliation of going around drooling and gumming his food for a while. But with these blasted modern dentists, he'd soon be going around with a fistful of big, white attractive molars, and thinking he could start smiling at women again.

"Nope, it's got to be something that would really get to him. I could easily have him fired from his job for vagrancy, bad shuffleboard, mopery, gawk and not preparing lesson plans. He's guilty of all and each of them. But it wouldn't do. He's so lazy I think he'd enjoy being fired. And he'd go straight on unemployment insurance.

"Got it! It will hit where it hurts. I'll turn his grandsons against him. I'll make them see that he's spoiling them rotten warping their characters, that he swears, drinks, smokes, gambles, and is altogether a most reprobate and unfit grandfather.

"But...would it take? They don't really care if he drinks, smokes, etc. They need him for running across the room and jumping on. They need him for kisses when they hurt themselves. They couldn't care less if he were Old Nick himself, as far as morals go.

"Ah, well. I guess I'll just have to let him go to hell in his own inimitable way. That's punishment enough for anyone."

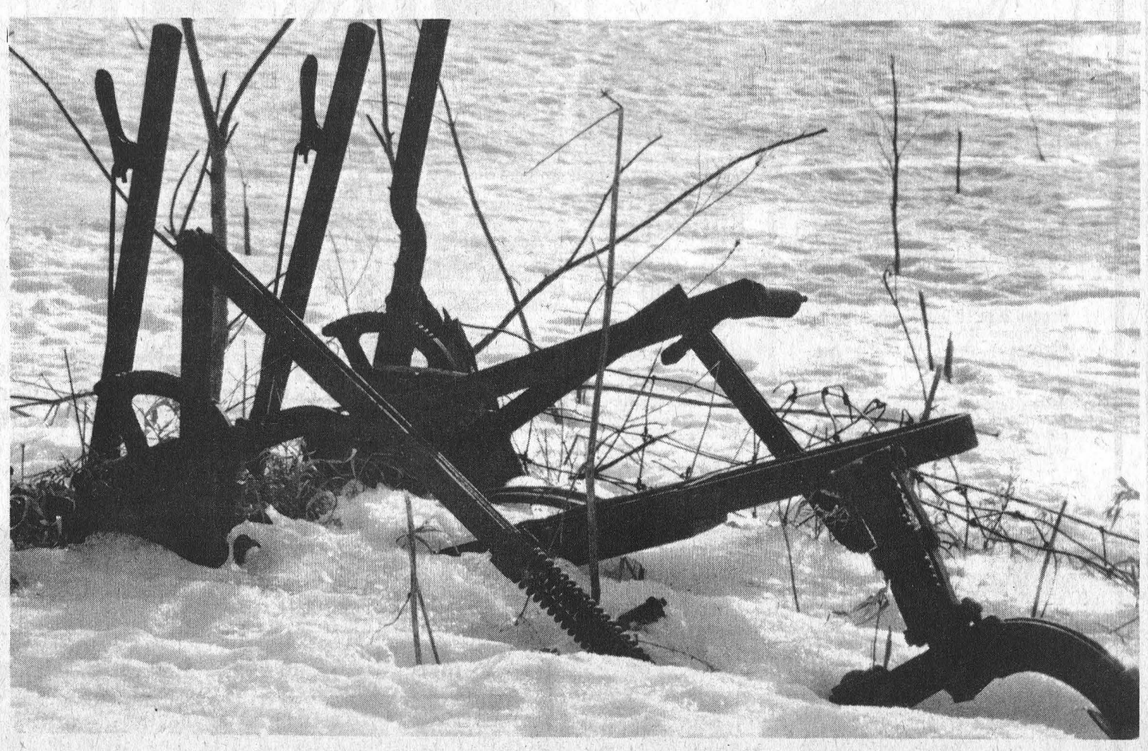

Press Photo—VanBridger

Letter To The Editor

April 4, 1978
South Mountain, Ont.

Dear Sir:

On behalf of the Mountain Township Floor Hockey League, I would like to thank The Winchester Press for printing reports of our games during the regular season and the play-offs.

It was greatly appreciated by both the players and the staff.

Yours truly,
Terry Foley
Co-ordinator, Mountain Township Floor Hockey League.

7th column

By Joe Rowan

Spent a mighty enjoyable evening at Morrisburg last week as a guest at the Chamber of Commerce annual meeting. The meal was delicious, the programme excellent and the fellowship delightful. Following a build-up like that, one might assume the 'old beefer' was left speechless. Well, not exactly — and what we are about to say has absolutely no reflection on the highly competent Chamber of Commerce members. Our beef is with the SEAWAY VALLEY TOURIST COUNCIL. Placemats for the occasion were colourful and informative maps of the Seaway district. So what's wrong with that? Nothing, except that, although "Willy's House of Bottles", Crysler Cheese Factory, and a girls' riding camp are clearly designated, there is absolutely no mention, or indication, that the nation's largest milk processing plant is right here in Winchester. In fairness, blame for what we consider an unfortunate oversight has to be shared, since the placemats were approved by the Ministry of Industry and Tourism, Province of Ontario. At the risk of having our shins kicked we'd even go so far as to suggest perhaps some of the blame might even be shouldered by Winchester Chamber of Commerce. Shouldn't 'our' boys have been more alert?

Messages are arriving in the mailbox at Ann Lyon's gate daily. Messages from far off places assuring Mrs. Lyon that they will be returning 'home' in time to participate in the Osgoode Township High School reunion on June 9th. Original plans called for one gala evening but, in answer to a host of requests, plans have been slightly altered. Thanks to willing co-operation of teachers and the Carleton Board of Education, the school will be open the previous evening [Friday, June 9th] and a big 'Welcome' sign over the gymnasium door will greet former students. The gym itself will be transformed into a 'Memory Lane' where those who once trod the hallowed halls can spin tall tales of their respective successes on the rocky road of life. We'll sneak in with the camera — but we won't be gullible enough to believe everything we hear. Should be fun, be sure you're there.

We have no proof this happened here — but then it might have. Seems a certain clergyman had a tendency to be a bit long-winded, and although his orations were eloquent, children became very bored each Sunday. One day, while visiting one of his parishioners he was invited to join the family for dinner. Little Jimmy feared the worst when the Reverend Gentleman was requested to ask the blessing. His fears, however, were short-lived when the 'blessing' was extremely short. Turning to the honoured visitor he remarked, "Sir, you sure pray a lot faster when you're hungry."

And while on the subject of clergymen, the United Church Observer tells of a Catholic priest who, while driving along the highway, noticed a bumper sticker ahead of him with the familiar legend, "Honk if you love Jesus." On impulse the priest honked his horn. The woman in the car ahead rolled down her window and yelled back, "What's your hurry, stupid?"

Music lovers of this era consider it a great treat when a 'big name' band makes a local appearance. Matter of fact they cheerfully shell out $20.00 for tickets and write it off as one of life's necessities. Some, however, will remember when such bands made regular appearances throughout the district half a century ago and always included 'Lannin's Hall' (Winchester) on the agenda. One such band was "THE ROYAL AMBASSADORS", billed as a '10-piece colored Orchestra, of Cleveland, Ohio'. Lucien Benoit of South Mountain must have been 'playing the field' about that time since he still has in his possession one of the colourful posters complete with picture of the once-famous band. But heck, it didn't cost so much to 'play the field' in those days. That particular dance was on September 22nd (possibly about 1925) and 'Admission' read like this — Dancing, $1.00 per couple - Spectators, 25c. And by the way, 'Dwight', were you there too?

Note Lowell Green is 'packing it in' as a radio announcer, and whether or not we agreed with his daily controversy, we're all going to miss him. Admit having very seldom agreed with his stand on current issues, but on one of his most recent programs we lined up on his side. Lowell was questioning the logic of sending students to all parts of the world during the winter break with little or no effort to encourage young people to see Canada first. Frankly we disagree with the entire project, since, in our view, the tours are available only to those who can afford to go. If, as teachers claim, such travels are highly educational, then why shouldn't all students have equal opportunities? Sorry to be so critical this week, but like Ray Boucher — we call 'em as we see 'em.

Perhaps the first thing to consider this week is how best to stop a nasty rumour. Despite what you may have heard The Winchester Press is still doing all types of printing. True, since completion of our expansion program last fall, no printing is being done right here on St. Lawrence Street. But at our spacious Main Street building the presses are running full time. And we have it straight from Phil, Ray and Mitch that no job is too big or too small. So if it's printing you want done, do give us a call.

Of Interest To Rural Ontarians



NORMAN STERLING, M.P.P., CARLETON-GRENVILLE

My colleague from Elgin, Ron McNeil, has introduced an interesting resolution at Queen's Park and it should promote valuable discussion. The resolution deals with a problem that arises frequently in rural areas. Quite often someone from an urban area will buy a few acres that are severed from a farm for a country home. After the house is built and the new family has moved in, they are sometimes surprised to be greeted by the smells of manure or fertilizer or the sounds of tractors working in the early (or late) hours.

In other words, it is often the case that people who are not familiar with farming operations get upset when they realize that the lowing of cows and the aroma of alfalfa aren't the only sounds and smells of country life. This often leads to complaints being lodged with the farmers or with government agencies. Sometimes people even want to put restrictions on what farmers can and cannot do.

To deal with this situation, Mr. McNeil has proposed a resolution that reads, "Be it resolved that in the opinion of this House every person who purchases a lot created by a land severance in an agricultural area shall be deemed to be aware of the farming practices of that area and no government organization should give effect to a complaint filed by such person concerning those farming practices."

Since Mr. McNeil's suggestion is in the form of a resolution, it will not become law in the province. It is only intended to get the feelings of the House on the topic and to make more people aware of the problem. It is not Mr. McNeil's intention to discourage people from buying property in the country; he only wants them to be more aware of farming practices — including some of the more aromatic ones.

Another private member's bill of interest to country residents is that concerning the petty trespass act. Bob Eaton of Middlesex riding is sponsoring this bill which would make changes in the posting provisions and the penalties for trespass. I think both Mr. McNeil's and Mr. Eaton's initiatives will be helpful as urban areas reach out into the countryside.

I will keep you informed of the progress of both ideas.

Farm Credit Rates Rise

Agriculture Minister Eugene Whelan last week announced a change in the interest rates charged by the Farm Credit Corporation. The interest rate for loans under the Farm Credit Act will be 9½ percent and 9 percent under the Farm Syndicates Credit Act.

"These rates are reviewed twice a year and fixed on April 1 and October 1 for the following six months. The rates are based on the yields on government bonds and investments," said Mr. Whelan.

The rate for the period ending on March 31, 1978, was 9¼ percent for loans under the Farm Credit Act and 8¾ percent for loans under the Farm Syndicates Credit Act.

He said that the increase is the result of continued upward pressure in the last six months on interest rates in the Canadian economy. Today's change is required by the Regulations under the Farm Credit Act.

Forage Seed Coating Undergoes KCAT Testing

By Kemptville College of Agricultural Technology

Coating material costs the farmer about the same as forage seed. Generally coated legume seed contains about 60 percent seed while coated grasses contain only about 50 percent. Cost is similar or a bit lower than what the seed itself is worth per pound.

Coated alfalfa seed planted at 12 lb. per acre actually cuts the seeding rate to about 7 lb. of normal seed per acre. Research has demonstrated that a population of 10 plants per square foot is satisfactory. If all seeds germinated this would require only 2.2 lb. per acre. Kemptville College research has shown that a well prepared seedbed with adequate moisture may require only 6 lb. of alfalfa per acre. Thus coated seed at the recommended rate may still be adequate with a good seedbed.

With a fine firm seedbed you may safely reduce the seeding rate of normal seed by 25 per cent. Problems with thin stands will likely arise by reducing the seeding rate of coated forage seeds. One of the advantages of coated seed may be an improved germination of about 10 per cent. Naturally this will not overcome the reduced seeding rate.

Legume coatings normally contain rhizobia bacteria necessary for nitrogen fixation. A major claim of coated seed is the convenience of preinoculation. The seed must be carefully stored to avoid damage to the bacteria. Legume coatings may also have limestone either in calcitic or dolomitic forms. Micro nutrients can also be added. Grass seeds are generally coated with a phosphate material. It must be noted that these coatings will not alter the soils requirement for fertilizer or lime.

Some tests have indicated that stands established under acidity or low moisture conditions may be superior with coated seed.

When specifying coated seed, farmers become limited in their choice of varieties. Seed coaters are naturally interested in promoting their own varieties which may not be the farmer's choice of variety.

The only significant advantage of coated seed may be planting under stress conditions. Normal seedings with a good seedbed will give you better financial savings by reducing the seeding rate.

D & S FARM DRAINAGE
Metcalfe, Ont.
For Tile Drainage System Installations.
Phone
Jan Doornwaard 821-2770 or Henry Doornwaard 821-2268
LICENCED AND GUARANTEED WORK
Tile drainage is your best insurance.


Repossessed Buildings
NEVER BEEN USED
Call:
MIKE BRAY,
Wonder Steel Buildings
Ottawa 733-0491

Winchester Holstein Receives Lifetime Production Award

Mary Grahamcroft Ajax, a purebred Holstein cow bred by Mrs. Mabel F. Graham of Russell and owned by Allison Fawcett of Winchester, received a 100,000 kg. Lifetime Production Award from the Holstein-Friesian Association of Canada for a total of ten lactations on twice a day milking.

The cow yielded 107,712 kg. milk, 3,686 kg. fat and testing 3.42 percent butterfat. Her latest lactation as a 14-year-old yielded in 305 days, 8,260 kg. milk, 281 kg. fat and 3.40 percent butterfat.

She went on to complete her lactation in 867 days yielding 16,312 kg. milk, 601 kg. fat and testing 3.68 percent. Ajax is classified Excellent for type and rated a Four Star Brood cow.

Mary Grahamcroft Ajax has three registered daughters and five registered sons. Fawcettdale Mary Hagen is classified Very Good for type and Fawcettdale Grahamcroft Anthony is classified Excellent for type. Her son, Fawcettdale Ambassador, is classified Excellent in the United States and a Gold Medal sire. Fawcettdale Sensation is classified Very Good for type and rated a Superior Type sire. Fawcettdale Hagen is classified Very Good for type.

Ajax is sired by Ottawa Dijax Dude who is classified Very Good for type and rated a Superior Type sire. her dam is Grahamcroft Peggy R A Ajax.

Milk Committee Meetings Upcoming

Regional spring milk committee meetings will be held in three areas next week, with discussion on several pertinent questions relating to the dairy industry.

Ontario Milk Marketing Board fieldman Sarsfield O'Connor said a meeting will be held at the Canadian Legion Hall in Almonte, Tuesday, April 18 at 9:30 a.m. The Almonte meeting will include committee members from the counties of Carleton, Lanark, Renfrew and West Quebec.

The Bonnie Glen at Alexandria will host committees from Stormont, Glengarry, Russell and Prescott on Wednesday, April 19, at 9:30 a.m.

The Dundas, Grenville, Leeds and Frontenac regional meeting will be held at the United Church Hall in Spencerville on Thursday, April 20 at 9:30 a.m. OMMB vice-chairman Grant Smith will report on the role, function and financing of milk committees.

An open discussion period will be held in the afternoon. The regional board member, Dwight Bennet, will be on hand.

Luncheon will be provided at all three meetings.

THE MORE YOU PLANT—THE MORE YOU MAKE
PIONEER
PRICE THE REST — PLANT THE BEST
SEED - CORN, ALFALFA, SORGHUM
N. Williams 774-2233 Winchester
J. Millard 774-6400 Vernon
CASH & CARRY DISCOUNTS

The Agricultural Department of the Royal Bank cordially invites all Farmers and their Ladies to a Farm Business Meeting
in Winchester
1:30 p.m. Friday, April 14
at the
WINCHESTER LIONS HALL
The idea of this get-together is to discuss farm financing for profitable production. Local Royal Bank Managers will be there to answer your questions. And one of our Agricultural Financial Specialists will be on hand to discuss questions concerning farm production. Do make an effort to attend. It could be a profitable day for your farming business.
ROYAL BANK serving Agriculture

CANADIAN TIRE
Patch 'n' Grow Lawn Seed with fertilizer
1.99
5-lb (2.27 kg) bag
Hillview repairs 50 sq ft of thin or bare lawn. Specially formulated mixture of composted organic Lawn Patch 777 and Canada No. 1 Lawn Seed Mixture.



Mastercraft Lawn Seed
2-lb bag (600 sq ft) 2.39
4-lb bag 4.79
Canada No. 1 mixture produces a fast-starting, fine-textured lawn in sun or shade. Pick up enough for home and cottage.

Hillview Sheep or Cattle Manure
50-lb (22.7 kg) Bag 4.19 Each
Odorless organic fertilizer puts new life in soil, stimulates growth. Non-burning, weed-free, easy to use.

4-12-8 Garden Special
22-lb (10 kg) Bag 4.19
Promotes vigorous growth of flowers, shrubs, vegetables. High in phosphate and potash.



Golden Vigoro Lawn Food
1. Urea-form nitrogen plus organic base for long lasting, quick results. 30-lb bag. . . 7.95

Super All-Purpose 14-7-7
2. So-Green has 25% milorganite, iron and 18 nutrients. 33.3 lbs for 5000 sq ft 9.99

Milorganite All-Purpose
3. Processed 6-2-0 sewage fertilizer needs no watering. 25 lbs (1500 sq ft) . . . 4.49

So-Green Horticultural Lime
4. Neutralizes soil acidity for better lawn and garden. Retards fungi. 25 lbs 2.49

De-Stump Stump Remover
5. Helps reduce stumps to ashes. Convenient 3.3 lb (1.5 kg) package. 4.99



Get rolling NOW

Rugged 2½-cu ft Garden Wheelbarrow
6. Seamless 31 x 23¾" steel tray, ⅞" tubular steel frame. Disc wheel with nylon bearings, semi-pneumatic tire 15.99

Ballast-Type Lawn Roller
7. 14 x 20" drum uses water or sand. Heavy gauge steel with bevel edges 19.88

16" Lawn Spreader
9.88
6-position flow control. 25-lb capacity hopper. Serrated agitator blade. Sturdy metal construction. Baked enamel finish. 5¾" vinyl tires.



25-Ft Heavy-Duty Vinyl Hose 3.59
Economical for home, cottage. Transparent green vinyl. Brass couplings. ½" diameter.

100-Ft Reinforced Hose 10.95
Green vinyl with nylon inner core. Brass couplings. ½" dia.



Tough Plastic Hose Nozzle 98¢
Corrosion-resistant, leak-proof nozzle adjusts from fine mist to jet spray.

Chromed Pistol Hose Nozzle 3.59
Automatic trigger shut-off. Threaded adapter with knurled brass ring for car washer.

Triple-Arm Sprinkler 3.49
Assures thorough watering. 3 rotating chromed brass arms in red plastic base.

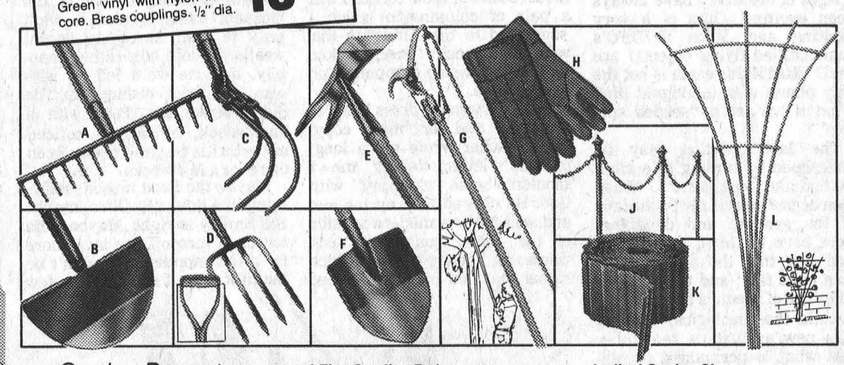

Garden Buys at Down-to-Earth Prices

Curved-Tooth Lawn Rake
A. Keeps your lawn and garden neat and trim. 4.49

Lawn Edger
B. Long handle model with 8¾ x 4¾" steel blade. 2.99

Three-Prong Cultivator
C. Tough steel prongs pull weeds from top soil easily . . 3.49

4-Tine Spading Fork
D. Good quality fork breaks up ground fast. D-grip. 5.99

Twin-Blade Culti-Hoe
E. Planting will go faster with this quality-made tool. . . 2.59

Ladies' Rounded Shovel
F. Lightweight with 5 x 7" blade. 49" overall. 1.99

8-Ft Tree Pruner
G. Easily cuts up to 1" thick branches. Wood handle. . . . 7.99

Ladies' Garden Gloves
H. Protects hands beautifully. Cotton with vinyl palm. Pair . . 1.09

Chain-and-Posts Kit
J. Five 29" high white plastics posts. 20 feet long. 9.49

Green Plastic 'Grass Stop'
K. 20-ft x 6" high edging for lawn, flowerbeds, driveways . 2.25

White Plastic Trellis
L. Graceful! About 6 ft long with 18" supporting rod. 3.99

EXTRA SAVINGS with Cash BONUS Coupons
CANADIAN TIRE ASSOCIATE STORE
Use your Canadian Tire Card
Phone 535-2845

W. P. HENOPHY LTD. - WILLIAMSBURG
STORE HOURS: 8:30 - 6:00 Mon. to Thurs., 8:30 - 9:00 Friday, 8:30 - 5:00 Saturday

Attend Toronto Conference

Junior Farmers Set Goals



Ottawa Carleton Delegation

Ottawa-Carleton delegates, front, left to right: Terry Stewart (Associate Agricultural Representative); Hugh Brown, Richmond; Jim Waddell, Metcalfe; Paul Homer, Kinburn.

Back row, left to right: Meredith Gilbert, Ottawa; Susan Rowan, Metcalfe; Cathy Barr, Arnprior; Eileen Moriarity, Metcalfe; Betty Quinn, Metcalfe; Jennifer Spratt, Fitzroy Harbour; and Nora Cowell, North Gower.

Concern about the future of farming, credit, law and the availability of jobs for young people were topics for the annual conference of the Junior Farmers' of Ontario held in Toronto March 17-19.

More than 350 delegates from across Ontario, Canada and the United States exchanged opinions at the conference called Help Yourself to Life. Resource people helped the young people aged 15 to 30 set goals for themselves, their clubs and their communities.

At the Annual Meeting of the Association Bart Johnson, R.3, Sutton West was elected president for 1978-79. Jim Phelan, R.2, Blyth, is the new Vice-President of the Association. Other executive members are: Ted Ceelen, R.2, Mountain; Tom Callaghan, R.1, Reaboro; Tom Pate, R.6, Brantford; Susan Hann, R.3, Lambeth; Brian Belluz, R.1, Thunder Bay; David Walker, R.1, Mallorytown; and Meredith Gilbert, 1408-2850 Cedarwood Drive, Ottawa.

The Executive will meet with the Provincial Directors from each county to plan programs for the 7,055 Junior Farmers in Ontario.

Travelling scholarship winners were announced at the Annual Banquet on Saturday. Participants in the United Kingdom Scholarship Tour sponsored by the Ontario Ministry of Agriculture and Food are: Betty Morrow, Box 367, Maxville; Nicole Groulx, R.2, Plantagenet; Kathy Michels, R.3, Gananoque; and John Mooney, R.2, Massey. These four young people will visit homes of Young Farmers in the U.K. for eight weeks this summer.

Winner of the travelling scholarship to Australia-New Zealand, a program co-sponsored by the Junior Farmers' Association of Ontario and the United Co-operatives of Ontario was Elgin Craig, Box 69, Arthur. Elgin will leave January 1979 to spend four months on farms 'down under'.



Dundas Reps

Dundas representatives, left to right: Lorilea Cross, Chesterville; Rina Beuman, Winchester; and Ted Ceelen, Mountain.

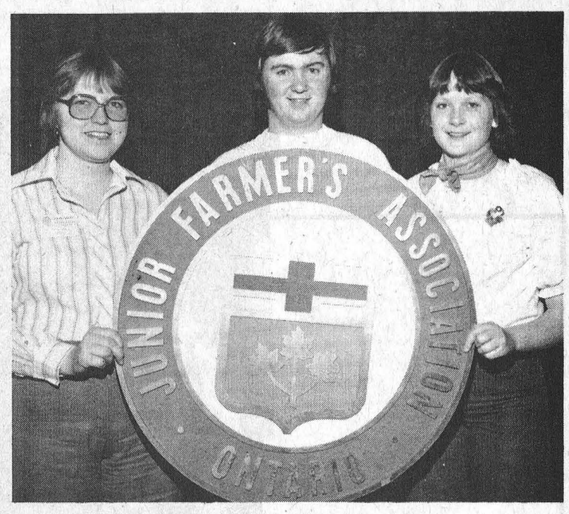

Russell County

From Russell County, left to right: Karen Liptak, Ottawa; Jeff Griffin, Russell; and Wendy Christy, Navan. Photos courtesy Ontario Ministry of Agriculture and Food.

Drainage Allocation Cut Back

MAPLE RIDGE—Although Winchester Township has applications totalling $281,000 for tile drainage loans, the municipality was informed last week their provincial allocation has been reduced to $138,400 for 1978.

Last year's allocation of $165,500 was later increased when reassessment allowed the Ministry of Agriculture to designate an additional $32,400 for township loans. Clerk-treasurer Glenn MacGregor pointed out, however, that only $153,000 of this was used.

MacGregor said the wet weather during the past two years has prevented farmers from completing planned drainage projects. Of the 27 applications received this year by the township, some are carryovers from last year, he said.

Some of the projects for which applications have been filed this year probably won't be completed either said MacGregor. He explained that unused funds in other municipalities may allow the government to direct some extra money to the township again this year.

MacGregor said the loans are based on 75 percent of the total cost of the project applied for. Because applications last year exceeded the amount allocated, council reduced the loans to 65 percent of the eligible amount.

The loans are repayable at an interest rate of six percent over a ten-year period.

MacGregor said council may reconsider the usual practice of granting a percentage of the loan when applications exceed provincial monies. Because some of the drainage projects usually are not completed, the township has been left with extra money.

Consideration may be given to granting the total eligible amount for loan purposes on a first-come, first-served basis, he said.

Feature Ontario Fruit

The Dalmeny "Fruitatarians" are now involved in the homemaking 4-H club "Featuring Fruit". This is a study of fruit, mainly Ontario fruit, which has been a favourite food since the earliest times and makes up one of the groups in the Canada's Food Guide.

Group leader is Mrs. Hughes and assisting is Linda Velthuis. The elected officers are as follows: President - Janet Velthuis, Vice President - Marilyn McDiarmid, Secretary - Mary VanBokhorst, and Press Reporter - Rita Devries. Remaining members include Kim McDiarmid, Kelly and Kathy Duncan, Sonya Wammes, Neila and Sherry Waddell, Michelle and Sherry Dumelie, Monica Van Dam, and Jeannette Devries.

Achievement day will be held on April 22, 1978, in Metcalfe.

OPEN HOUSE

of our

NEW FACILITIES

Highway 43
4 miles west of
Winchester

meet the staff from
1 to 5 p.m.

- Demonstrations
- Supplier Films

Friday, April 14th

REFRESHMENTS
Coffee and doughnuts on the house

DOOR PRIZES
Draws both afternoon and evening

DANCING
from 8 p.m. to 1 a.m.
to HELEN'S SELECTION

more • refreshments • door prizes • and lunch

Come early - stay late - lots to see and do

WEAGANT
FARM SUPPLIES LIMITED

HIGHWAY 43
774-2180

SOUTH MOUNTAIN
989-2097

For White and New Idea sales and service call 774-2180.

New Holland sales and service call 989-2097.

Agents for New Idea, White farm equipment, & New Holland Grassland machines

B & B Backhoe Service

WILLIAMSBURG, Ontario



Topsoil, Crushed Stone and Sand Fill

Call Dave 535-2503 or Wayne 535-2429

Field Sprayer Clinic

Farmers: We invite you to attend a field sprayer clinic at our new location on **April 18** at 8 p.m. Representatives from "George White Sprayers", "Chipman Chemicals" and "The Bank of Nova Scotia" will be present.

Free Coffee and Donuts.

WEAGANT
FARM SUPPLIES LIMITED

Hwy. 43 – 4 miles west of Winchester 774-2180

South Mountain 989-2097

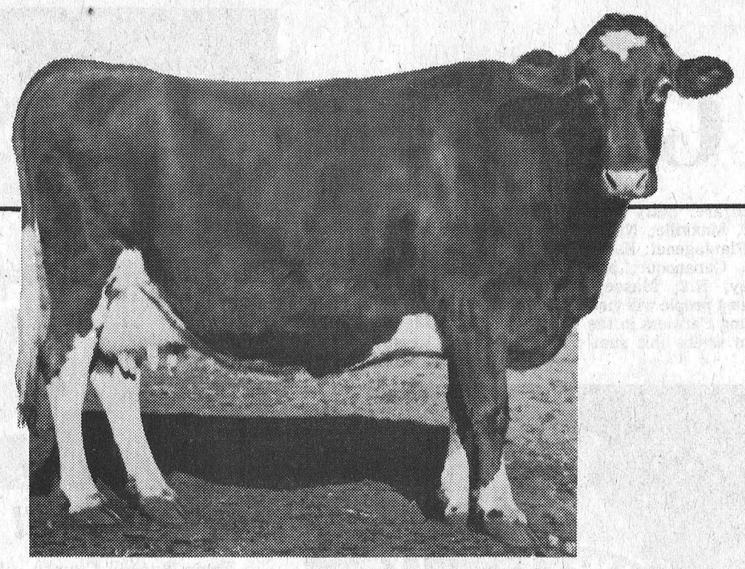

Brucellosis

Rush To Get 'Free-Listing' On

By Steve Hummell
Press Staff Reporter

CORNWALL—Although laboratory facilities for the testing of brucellosis in Ontario dairy cattle are being taxed to the fullest, farmers appear to be reacting favorably to new testing regulations, notes a federal Ministry of Agriculture and Food veterinarian.

Dr. Lee Kennedy, district veterinarian with the Cornwall branch of the Ministry's Health of Animals Branch, said there's been a good response from farmers who want their herds free-listed since the new regulations came into effect April 1.

To lighten the work load at the main federal laboratory at Ottawa, the Animal Disease Research Institute, the Brockville and Cornwall branches have begun to ship blood samples for testing to another federal laboratory at Ste. Anne de Bellvue.

For the past three months between 135,000 and 150,000 blood samples from Ontario have been shipped to laboratories in Ottawa and Guelph for testing.

"Laboratory facilities have been taxed to the fullest but they seem to be coping with it," noted Dr. Kennedy.

He said under the Animal Disease and Protection Act provision has been made for veterinarians to contract blood testing to technicians. Veterinarians are taking advantage of this, he said, so they are not strained by the increase in testing.

New regulations involving change of ownership allow cattle owners to have blood tests done by the rapid plate method. This test, which is not official for export, will be conducted by a veterinarian who can use the provincial as well as federal laboratory facilities for testing.

Dr. Kennedy said the tests, which have to be done within 30 days of the sale of the cattle, will expedite the sales procedure greatly, with results only taking a day or two compared with two weeks previously.

"This is going to increase the speed in which these things are going to be done, that's the real value," said Dr. Kennedy. "But I must emphasize that this is just going to be allowed for change of ownership."

The change of ownership regulations do not apply for dairy cattle under 18 months of age and beef cattle under 25 months old. Steers are exempt too. Tests have to be conducted at the owner's expense and are only good for a 30-day period.

However, if an animal goes through a cattle sale within that 30 day period it must be re-tested immediately before being sold.

To have herds free-listed, farmers must have their cattle tested originally and agree to a second test no earlier than six months or no later than 12 months from the first one. After the original tests the herd is tested annually to maintain its free-listed status.

QUARANTINED HERDS DECREASING

To prevent the movement of cattle from high incident areas of brucellosis to areas where the disease is rare is the ultimate purpose of the new regulations.

Dr. Kennedy noted that the number of herds under quarantine in his area — Prescott, Glengarry and Stormont Counties — peaked in May, 1977 to 85 herds. It's down to 46 herds now.

Last year there were 13 herds quarantined in Stormont, 33 in Glengarry and 39 in Prescott Counties. As of March 31 there were 12 in Stormont, 19 in Glengarry and 15 in Prescott.

The provincial total of quarantined herds has fallen to 576 from more than 1,000 a year ago.

Dr. Kennedy said much of the disease is centered in Quebec and Ontario with light cases in Western Canada and the Maritimes are nearly free of it. Brucellosis is rarer in areas west of Toronto and is found most often in Eastern Ontario.

CAUSES ABORTION, STERILITY

Brucellosis is most notoriously known for its cause of abortion in cattle. Dr. Kennedy points out, though, that this is not always the case. He said the disease also causes pregnant cattle to retain their afterbirths which usually results in an infection and difficulty in conceiving during the next breeding.

"Sometimes they can only be carriers of the germ and the germ causes only a localized infection in the udder or it tends to localize in the lymph nodes," said Dr. Kennedy. "And when it does localize in the lymph nodes or udder it becomes more difficult to eradicate..."

He said when this is the case the disease may not show up in the blood because the antibodies will only be in the milk.

"So you could conceivably have an animal, when the germ has more or less isolated itself in the udder for a period of time, you could blood test an animal like that and not get any reaction, yet it still could be infected."

Dr. Kennedy said if the district veterinarians run across problem herds where it's difficult to detect the disease, sometimes the farm dog is tested. He said it's common for farm dogs to eat infected placentas of cows and lick their genitals while they are lying down in the barn.

"It's quite common for farm dogs to do that and if they should eat an infected afterbirth the male dog can have the germ in his urine," he noted. "If we are dealing with problem herds we try as a last resort to take a sample from the farm dog just in case he is harboring it."

Of the number of dogs tested for brucellosis he added, the vast majority prove to be negative.

CAUSES UNDULENT FEVER IN HUMANS

Dr. Kennedy said the brucellosis virus can cause undulent fever in humans. It is found commonly in countries that don't have adequate brucellosis testing programs and where there are high concentrations of goats, he added.

"But it's nothing to fool with because in humans it causes a fever that rises and falls continually for days on end," he said. "And it takes quite a few treatments with anti-biotics over a long period of time before the person is cured."

He said there have been cases in humans where the brucellosis germ gets into the joints and remains there in an inactive state to flare up sometimes months and years later.

"The germ has the uncanny ability to go through the unbroken skin," said Dr. Kennedy.

He said there is a danger of infection for veterinarians who may be removing the afterbirth from an infected cow without wearing plastic gloves. There was a case in Belleville recently where two farmers were infected by pail-feeding calves. The milk carried the brucellosis organisms.

Dr. Kennedy emphasized that undulent fever does not cause abortions in humans and is usually not fatal.

"But in those countries where their cattle are not tested and monitored under a good surveillance program it is not a rare disease," he noted. "It's quite common."

In cases where herds are badly infected usually the local medical officer of health is called to investigate for undulent fever. The farm family is usually told not to drink the unpasteurized milk during the period of quarantine.

Dr. Kennedy said the goat strain of brucellosis — brucelia melitensis — is much more dangerous for humans. The undulent fever from that disease is more infective and produces greater effects than the brucellosis germ in cattle.

He suggested that farmers report any cattle abortions immediately to the local branch of Health of Animals or to their own veterinarian. Some farmers are prone to blaming the abortion on a goring or slip on the ice but they should always be checked, he said.

Because cattle are aborting in a herd it doesn't necessarily mean that brucellosis is the culprit. He said a disease called lepto spirosis also causes cattle to abort. Cattle are also checked for a respiratory disease called infectious bovine rhinotracheitis or IBR as it is commonly referred to, he said, which also causes abortions.

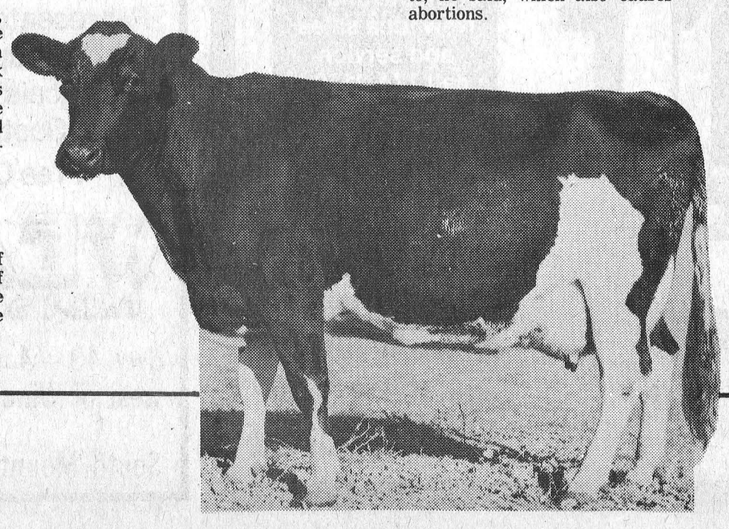

Chief Vet Raps Villeneuve's Stand

CORNWALL—Recent criticism of the brucellosis testing program in Eastern Ontario by Stormont, Dundas and Glengarry MLA Osie Villeneuve was exaggerated, claims a Ministry of Agriculture and Food district veterinarian.

Dr. Leo Kennedy, district veterinarian with the Health of Animals Branch of the federal Ministry here, said the branch is fulfilling its export commitments "quite well". Dr. Kennedy's jurisdiction includes the Counties of Stormont, Glengarry and Prescott.

"But in general, despite what was said in the press about this, I think it has been exaggerated because we are dealing with exporters in our area...and I can almost go out on a limb and say of the vast number of cattle that have to be tested...we've been getting them done," said Dr. Kennedy.

Villeneuve said during the recent Throne speech debates in the Ontario Legislature that testing methods for brucellosis in dairy cattle are unsatisfactory in his constituency.

"I don't want to point out to the Minister of Agriculture and Food for Ontario that in testing of cattle for export to the few markets that are available to us, somehow the facilities east of Toronto to the Quebec border and the services we are now obtaining are anything but satisfactory," he said.

Villeneuve cited an incident where a transport plane left Montreal with 10 of its 83 cattle stalls empty because the exporter did not receive the test results in time.

However, Dr. Kennedy noted that there have been incidents when cattle sale contracts have been made with countries like Morocco, Korea, and Greece and the branch has been given too short a notice to have the testing completed in time for plane departures.

"And we're only given sometimes two weeks at the most to get these cattle tested," he said. "...we strive to the best of our ability to get these cattle tested rapidly."

Dr. Kennedy said the waiting period now for the return of blood test results for exporting of cattle is between 10 and 14 days on the average, from the time the blood is drawn on the owner's premises to the time it is received at the district office.

"But in general I think we've fulfilled our export commitments quite well," he noted. "Certainly...we don't want an airplane leaving with 15 or 20 vacant stalls because this becomes rather costly."

The district veterinarian said the Health Of Animals Branch is in the business "of trying to keep up Canada's export image and gives great importance to getting the cattle tested and shipped overseas.

"We're looking at the situation where the beef industry has sagged; where the milk industry has been less than perfect for sure and this is another area where the farmers can take up the slack. I can tell you this much — we give great importance to exporting. We drop an awful lot of things to test for exports."

The province has established new brucellosis testing regulations that went into effect April 1. The regulations provide for new change of ownership status and the free listing of herds.

"This listing of herds is going to make it easier for cattle to be sold for export," said Dr. Kennedy. "In Ontario farmers don't have to be free listed to sell cattle for export; that's a real misunderstanding."

He said farmers can sell their cattle for export without the free listing status but U.S. regulations require that all herds from which the cattle come from be tested for brucellosis at least once within the last year.

To have herds free-listed farmers must have their cattle tested originally and agree to a second test no earlier than six months or no later than 12 months from the first test.

"So once a farmer gets these first two tests then he gets an annual test after and this is what we know as a free-listed herd," explained Dr. Kennedy.

Dr. Kennedy says the new exporting regulations here are even more stringent than the Americans' once-a-year test criteria.

Ontario cattle being exported to the U.S. must be from a herd that's had a negative brucellosis test within the last year and the herd must be free of more than two additions from other sources. In other words, a farmer can add as many new cows to his herd from outside sources — but he can only do it twice within the previous year of exporting.

"And this is trying to make sure that the cattle we ship to the Americans now come from herds which are relatively closed," explained Dr. Kennedy.



Remember that as you shop for your new Nova-size car.
Nova's reputation for dependability and performance has helped make it...**THE MOST WANTED COMPACT CAR IN NORTH AMERICA.**
Nova offers appealing value for 1978, plus a new series, the Custom, for those who want a little more luxury.
NOVA CUSTOM. VERY ELEGANT. VERY EXPERIENCED AND AFFORDABLE.
Classic exterior styling. One look and you can see the new Nova Custom is anything but an ordinary car.

Luxurious comfort. Nova Custom is a roomy, comfortable car. Its deep, full foam seats are tastefully upholstered in all-vinyl or available Edinburgh woven sport cloth-and-vinyl.
NOVA. SOLID, SENSIBLE AND SIZED FOR TODAY.
Nova outside. Very colourful. Choose your favorite exterior colour, add a colour-co-ordinated vinyl roof and you begin to personalize the Nova to your individual taste. Fourteen exterior colours available:

Upper Canada Motor Sales Ltd.

SERVICE DEPT. AND PARTS DEPT. OPEN
Monday to Thursday 8 a.m. to 5:30 p.m.
Friday 8 a.m. to 5:00 p.m.
Saturday 8 a.m. to 12 Noon
Phone 543-2925 or 933-8892

Corner of Hwy. 2 and 31
MORRISBURG 543-2925

Township Resolution

Careless To Bear Brush Fire Costs

MAPLE RIDGE—Township residents who start brush fires they can't extinguish will have to pay to have them put out, councillors decided at a meeting here last Monday.

A by-law passed at the meeting will allow the township to bill residents for the cost of fire department services if the department has to be called to extinguish a brush fire. A township spokesman told the Press that some residents have apparently become careless when setting fires during spring and fall clean-ups.

"They don't seem too concerned about whether they can put the fire out," he said. "They just call the fire department and let them do the job."

The spokesman said last year the township fire fighting equipment was called out seven or eight times on on weekend to extinguish brush fires.

"If they know they have to pay for the service, they may be a little more careful," he said.

In other business, council agreed to a request from Chesterville Fire Department to increase the hourly rate of pay to firefighters when they are called to a township fire.

The Chesterville department is responsible for fire service to the southeast quarter of Winchester Township.

Rates will be raised to $12.00 for the first hour on duty and $8.50 for each additional hour per man. An annual equipment fee is also paid by the township.

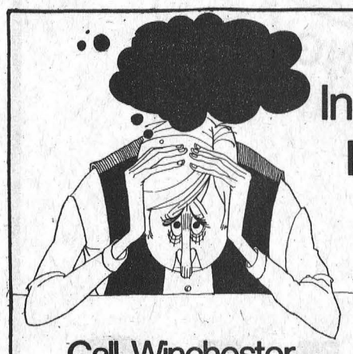

Having Income Tax Problems?

Then let Harvey & Sheppard Reg'd. help you!

Call Winchester 774-2738

Ottawa 733-5509

Kemptville 258-2781

Competent and confidential income tax services. Office located on **St. Lawrence St., Winchester**. Evening appointments available.



$200. To Encourage Research

A $200 donation from the Stormont, Dundas and Glengarry secondary schoolteachers' professional development committee was presented recently to the United Counties Science Fair Committee. The money, presented by Doug Hill (left) to fair committee chairman Graham Creedy, is donated to encourage high school students to carry out original research and scientific experiments. Photo—C.N. Eadie

Junior Farmers

Tournament Revenue To Aid Retarded

Dundas Junior Farmers hosted an invitational broomball tournament at Chesterville arena recently and revenue from the venture ($325.00) was donated to the Dundas Association for the Mentally Retarded.

Junior farmer teams representing eight counties in Zone "1" participated and winners were as follows: Men's A Division and Ladies' A Division, Kenyon, Lochiel Club (Glengarry); Men's B Division, Russell Junior Farmers; Ladies' B Division, Dundas Junior Farmers.

Organizers expressed appreciation to Smith Farm Equipment, Carl-Don Farm Equipment; Dundas Federation of Agriculture and Winchester Sports Shop for donations of trophies. Thanks were also extended to Doug Gowenlock, Paul Rushton and Edward Loughlin for handling refereeing chores as well as donation of awards for the two most sportsmanlike players.

Beef Club Names Pair To Executive Council

Dundas Beef Club members held their first meeting on April 5th at the home of John Palmer with an initial enrolment of eleven. Two were named to the Executive Council to act as liaison in scheduling the year's activities. The two who will act in that capacity are Carolyn Cross and Dean Williams.

Among the items discussed were Chesterville Junior Fair, Achievement Day and the Beef Clinic. The 4-H beef clinic this year is to be held in Dundas County, not in conjunction with Grenville as in past years. It was recommended that the club have someone well educated in grooming and showing come and give the members pointers.

The day of the beef clinic will be Saturday, July 22 at the farm of John Palmer. The club was also interested in a tour of the Ottawa Beef Plant and the club delegated Carolyn and Christine Cross to look into the matter. The Chesterville Junior Fair is again hosting the dress-up stall competition and it was decided that the club would set-up an exhibit.

South Mountain 4-H Calf Club

The first South Mountain Calf Club 4-H meeting was held on April 6th at the farm of Don Rose.

A club of fifteen members elected the following officers: President, Eileen Rose; Vice-President, Doug Palmer; Secretary, Gord Milne; and Press Reporter Daryl Last.

Leaders for this year are Don Rose, Dale Boyd and Mac Graham.

The balance of the evening was spent making calf halters, followed by an enjoyable lunch. The next meeting will be held May 4th at Dale Boyd's home.

Sheep, Hog Support Levels

OTTAWA—Agriculture Minister Eugene Whelan last week announced support levels for sheep and hogs.

Average market prices for both commodities were above the support levels last year so no stabilization payments will be made.

For sheep marketed from January 1, 1977, to December 31, 1977, the support price was calculated at $45.65 per hundredweight. This represents 90 per cent of the five-year average market price ($40.60) plus the increase in cash costs of production last year ($5.05). The average market price last year was $57.19 per hundredweight.

For hogs sold between April 1, 1977, and March 31, 1978, the support price was calculated at $52.81. This is composed of 90 percent of the five-year average market price ($48.77) plus an increase of $4.04 in the cash costs of production in 1977-78 compared with the five-year average costs. The average market price for hogs between April 1, 1977, and March 31, 1978, is estimated at $62.

"Sheep and hogs are two of the commodities named for mandatory price support under the Agricultural Stabilization Act. The Act provides a minimum support level of 90 percent of the average market price of the previous five years, plus an index for changes in the cash costs of production. Fortunately, prices for sheep and hogs have been higher than the support levels, so no stabilization payment is required," Mr. Whelan said.

SEISMIC RODENT CONTROL® system CSA Approved

now available



Most economic means of preserving your Buildings, Farm Produce, Electrical Wiring, Disease Prevention.

WHAT IS SEISMIC RODENT CONTROL? The Seismic Rodent Control is an electrical device which when attached to a metal rod in the earth or to a floor, roof, or rafters, will eliminate rodents for a 250 foot radius (4½ acres).

for further information contact

S. M. ELECTRIC

Tel. 613-989-5216 South Mountain

Exclusive dealer for Eastern Ontario Region

Sutton's Bowling Lanes

500 Main St., Winchester



For Information Call 774-2809

Open Bowling Fri., Sat., and Sun.

Ottawa Valley Tours Ltd.

16 DAY CIRCLE TOUR WITH 6 NIGHTS IN TEXAS
Apr. 22- May 7 ..... $490
CALIFORNIA [23 Days]
Leaving May 6, July 22, Sept. 2 ..... $599
PENN DUTCH [5 Days]
Leaving May 20, June 24, July 29, Sept. 9 ..... $155
QUEBEC CITY [3 Days]
Leaving May 20 and July 29 ..... $105
GASPE [9 Days]
Leaving June 3rd and Sept. 30th $345
AGAWA CANYON [6 Days]
Leaving June 3 and September 9 ..... $195
MANITOULIN ISLAND AND MIDLAND [4 Days]
June 5-8 ..... $140
WHITE MOUNTAINS, N.H. [3 Days]
Leaving June 17, October 14 ..... $99
FINGER LAKES, N.Y. [3 Days]
Leaving June 20 and August 15 ..... $99
SPRING LAKE, N.J. [6 Days]
Leaving June 18 and September 4 ..... $270
WESTERN CANADA [23 Days]
Leaving June 24, July 15 and Aug. 5 ..... $645
MARITIMES [16 Days]
Leaving July 1, July 22, Aug. 19, Sept. 9 and Sept. 23 ..... $425
NEWFOUNDLAND [16 Days]
July 8 and August 12 ..... $479
GOLDEN TRIANGLE TOUR [3 Days]
June 14-16 ..... $99
"MY OLD KENTUCKY HOME" [6 Days]
Tour leaving July 15 and August 19 ..... $195
ALASKA [30 Days]
July 22-August 20 ..... $975

TOUR INCLUDES BUS TRANSPORTATION AND ACCOMMODATION
GROUP TOURS ARRANGED ON REQUEST

After 5 p.m. Call 728-5066 or 224-8104
1316 Carling Ave., Ottawa K1Z 7L1 725-3045
Travel Registration No. 1296997

Cancer Fund Drive



Attention all CB'ers:

Stay tuned to channel 10

starting at 9 p.m. sharp

Saturday, April 15

Please tune in

Your donations will be forwarded to the Canadian Cancer Society



ANYONE wishing to donate money to the cancer fund please contact

Walter Shadbolt WINCHESTER 774-2644

Undertaker HALLVILLE GENERAL STORE 989-2192

Auto Wrecker R.R. 2 MOUNTAIN 989-6108

Donations from CB'ers to date

Stoney Mountain Base	$80	Big G	$5
Heartbreak Hotel	$21	Tea Toddler	$5
Green Phantom	$140	Rainbow Kid	$5
Vince	$36	Snap a Cat	$5
Little Sister	$4.75	Night Rider	$5
Auto Wrecker	$70	Old Yeller	$2
Labatt's	$175	Wagon Wheel	$2
Silo Man	$14	Tubby	$2
Wonder Woman	$165		
Flying Fury	$19		
Undertaker	$20		
Greasy Pete	$20		

Children of Hallville had a Car Wash and collected $16.32.

$20 collected on the Mobile Hunt.

The children of Hallville are having a bottle drive

Sat. April 15 and Sun. April 16

All Donations so far are from McEvoy General Store in Hallville.

Total pledges $795.75, total collected $564.01

This money was raised by donations from CB'ers using CB equipment

GOAL $1,000



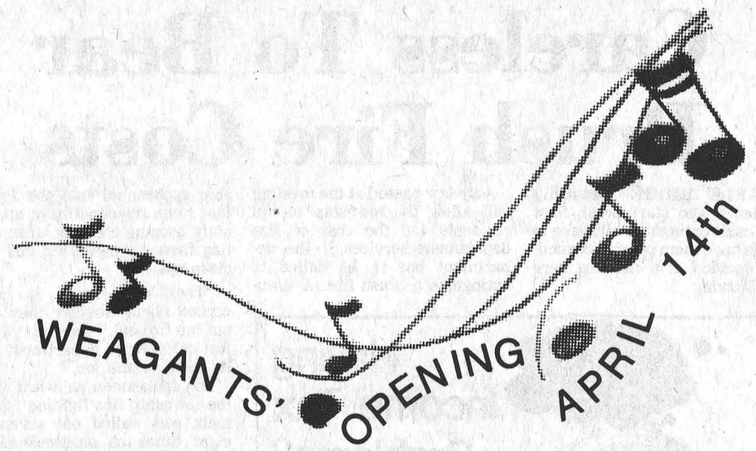

CONGRATULATIONS

To WEAGANT FARM SUPPLIES LIMITED

on the opening of their modern, new facilities
Highway 43, 4 miles west of Winchester.

Best Wishes From
Instant Water Wells Limited
Box 29, Williamsburg, Ontario
535-2498
(Ramon H. Casselman)

Compliments Of
Barry Forbes Equipment Rentals
FORBES EXCAVATING – GRAVEL PIT
R.R. 2, Mountain, Ontario 258-2250

Best Wishes From
FORBES CONCRETE BUILDING MATERIAL
Kemptville, Ontario 258-3487

Congratulations From
H.S. LANNIN LIMITED
Just South of Junction Highways 31 & 43,
South of Winchester
WINCHESTER, ONTARIO 774-2830

Sincere Best Wishes
VINCE RITCHIE
32 Broadway Crescent,
Iroquois, Ontario 652-4506

Best Of Luck
MAYNARD 613-989-2012
SAND - FILL
TOP SOIL
GRAVEL
STONE
COONS CARTAGE
BOX 125
SOUTH MOUNTAIN
ONTARIO
Dump Truck & Loader Rental

Best Wishes From
BICCUM McINTOSH
Real Estate Limited
Broker
989-2157 South Mountain
774-2832 Winchester
448-2854 Chesterville
General & Life Insurance
- Real Estate -
Your Independent Insurance Agent

Compliments Of
CORNWALL DECOR
(Next to Cashway Lumber)
PAINT AND WALLPAPER, WHOLESALE AND RETAIL
Eamers Corners, Ontario 938-2219

Congratulations From
CEDARVIEW BUILDERS' SUPPLY
WINCHESTER, ONTARIO
774-2416

Best Of Luck
ARDEN BLACK
Williamsburg, Ontario 535-2561
is pleased to have installed
Weagant Farm Supplies Limited's Intercom System.

LALANDE WELDING SUPPLIES
Gas And Welding Supplies Gaz et accessoires de soudure
LINCOLN ELECTRIC BOSCH UNION CARBIDE
P.O.Box 1659
3304 Second St. East, Cornwall 932-0050
congratulates Weagant Farm Supplies Limited
on their new facilities on Highway 43.

Sincere Best Wishes
J. S. SIMPSON
Welding And Fabrication
Wrought Iron Steel Work and Steel Fabrication of all kinds.
High Pressure Welding; Aluminum, Stainless and Steel.
R.R. 4, BROCKVILLE, ONTARIO 342-1403

Compliments of
CRUICKSHANK CONSTRUCTION LIMITED
P.O. Box 780, Morrisburg, Ontario
543-2978

Sincere Best Wishes
Gordon T. Blow
ELECTRICAL CONTRACTOR
South Mountain, Ont. 989-2179

Best Wishes From
Charlie J. Patterson
SHEET METAL WORK
WINCHESTER, ONTARIO 774-6330

Congratulations From
VICE FURNITURE
Winchester, Ontario 774-2800
We are pleased to be the
suppliers of carpet and appliances.

Best Of Luck
Louis J. Weiner Motor Sales
Structural Steel, New and Used Plates, Angles, Beams, Pipes
DEALER IN USED CARS AND TRUCKS
Hwy. 31, South of Winchester 774-2127

Compliments Of
GLEN ROBINSON
— Plumbing And Heating —
R.R. 2, Chesterville, Ontario
448-2894

Weagant Farm Supplies Limited Open New Facilities This Friday



New Weagant Building

The new Weagant Farm Supplies Ltd. building on Highway 43 is an impressive looking cement block structure with more than 6600 square feet of floor space. A frontal view of the new building is shown here. Inside the spacious, well-equipped building are offices for sales and management, parts department and a huge service area.

The new building and facilities open this Friday, April 14th. The well known Weagant firm will also continue to operate from its South Mountain location where it started in business 25 years ago.

"We needed more room for both our service and sales operations, our business had grown noticeably over the years and it seemed appropriate to expand at this particular time because we started 25 years ago. So, maybe, in providing expanded facilities to our customers we are also providing ourselves with a birthday present."

Fred Weagant, president of Weagant Farm Supplies Limited, was reflecting with some pride on the family business as he and other members of the Weagant team prepared for the official opening of their new building on Highway 43, Mountain Township, four miles west of Winchester, this Friday, April 14th. And customers and friends from across this Eastern Ontario area have a special invitation to attend.

An attractive cement block building measuring 66 by 100 feet it provides the Weagant Farm Supply business with spacious accommodation for sales, accounting and management offices, complete parts department and a huge service area fully equipped to complement their present facilities in South Mountain where the firm has operated for a quarter of a century and where a part of the business will continue to operate.

The Weagant team, by the way, is composed of Fred, his wife Anita, son Bob and son-in-law David Black in addition to a growing and competent staff of more than 15.

Although the Weagant business has long specialized in tractor sales and service and has received several awards in this area of business, Weagant Farm Supplies Ltd. handles a complete line of farm implements. The South Mountain location will continue to sell and service New Holland equipment while the new Highway 43 location will look after White and New Idea Sales and Service. The new building will also serve as the company's head office.

The over-all contractor for the new building, which was erected on land purchased from Ray Guy, was G and S Construction Limited of Iroquois. That company, it should be noted, has since been dissolved and is now two separate companies, one owned by Peter Swank and Sons Ltd., and the other by Arie Geurkink and Sons Ltd., both of Iroquois. Congratulatory messages from the contractors and sub contractors appear on this and the opposite page of this special section of The Press.

The new Weagant location, which also includes ample room for outside equipment display, is still not completely finished. "We still have some finishing touches on the inside and when the weather clears up we'll be making some vast improvements to the grounds," Mr. Weagant explained. "However," he continued, "the season is getting on and we wanted to be in the best position to service the farm industry as well as possible this Spring."

Finished or not it is an impressive looking location and a credit to the entire community it will serve. The Press joins with the contractors and a host of other friends in extending the very best to this popular family business...Weagant Farm Supplies Limited.



A Family Affair

A successful farm supply business for the past 25 years Weagant Farm Supplies Limited will officially open new, modern facilities on Highway 43, four miles west of Winchester, this Friday, April 14th with an afternoon and evening Open House that will feature, among other things, door prizes, films, refreshments and a free dance.

A family enterprise, members of the Weagant team are shown here in front of the well stocked parts department in the new building. They are, from left, Anita Weagant, Fred Weagant, son-in-law Dave Black and son Bob Weagant.

Open House:

Free Dance, Door Prizes

All that scurrying around at the new Weagant Farm Supplies Ltd. building on Highway 43 has been in preparation for the official opening this Friday, April 14th.

The day-long "Open House" will get underway at 1:00 p.m., and everyone is invited. The afternoon program will feature demonstrations, supplier films, an opportunity to inspect the spacious premises, meet the staff and enjoy coffee and doughnuts, not to mention several door prizes.

More door prizes and refreshments will be available during the evening "Open House" which gets underway at eight o'clock and which will feature a dance in the new service area with "Helen's Selections" providing the music.

It's all free, courtesy of the Weagant family, who say "thank you" for past business and who invite you to "come on out and see the new location, bring your friends and have fun."

This Friday, afternoon and evening, April 14th.

Congratulations

And best wishes
to Fred Weagant and family of
Weagant Farm Supplies Limited
on the opening of their new building
and expanded facilities.



PETER SWANK AND SONS LIMITED
233 Victoria Drive,
652-2392 IROQUOIS

ARIE GEURKINK AND SONS LIMITED
652-4865 R.R. 2, IROQUOIS

(Formerly G And S Construction Limited)

General Contractors For The New Building

Election Fever

Whether or not there is a general election called within the next few days, it is important to report the legislation that we are dealing with in what may be the dying days of the 30th Parliament.

The most important Bill passed by the House which is at the time of dictation, before the Senate deals with the Northern Pipeline. It is important to Canada from the point of view of the creation of jobs and industrial opportunities — 68,000 jobs estimated and countless spin-offs to other industries. The Debate was one of the best that I have heard in over five years in the House of Commons. In order to shorten the time and yet to pull all the concerns on the public record, there was a conscious attempt by all Parties to ensure the management of the speakers' list.

When the Bill went to Committee, it was not a Standing Committee of the House but a Special Committee made up of Members who have particular responsibilities on related Committee activities in the ordinary course of things, and in the case of the Opposition, who have specialized functions in such areas as the Environment, Northern Development, Indian Affairs, the territorial aspects of the Yukon, etc. In fact, in my capacity as House Leader of the Opposition, I must say that the experience is a strong argument for greater use by Select or Social Committees. Although construction is two years away, I cannot help but feel that Parliament has made a contribution to the return of confidence that is so necessary in our business and investment community which is so noticeably lacking now.

In addition to the Pipeline Bill, there remains for consideration the Farm Credit Corporation amendments which are necessary to ensure that the funding of that Corporation for loans to farmers is in place; the Anti-inflation Board amendments which are before the House as I dictate this column; and, some amendments to the Labour Code. There are several Bills in Committee which may not be completed before the House is dissolved but the atmosphere is clearly set for an election.



WALTER BAKER, M.P.
GRENVILLE-CARLETON
OPPOSITION HOUSE LEADER

This may be the last column I will write as the Member of Parliament for Grenville-Carleton because when the Writ for the next Federal Election is issued, the Riding of Grenville-Carleton ceases to exist as a legal entity. I have been nominated by my Party to seek election in Nepean-Carleton.

In the event this is the last column, I want the people of Mountain Township, Matilda Township, Iroquois and Grenville County to know how much I appreciate the confidence they have placed in me in two General Elections. Although I look forward to continuing to serve in the House of Commons, I want you to know that the period of my representation of those areas which will no longer be part of the area which I serve re-election has been the happiest period of my life.

I followed into Parliament a distinguished Canadian and my good friend, Gordon Blair (now Mr. Justice Gordon Blair of the Ontario Court of Appeal). He established a tradition of communication which is important in modern, political life. I have done my best to continue that tradition.

A high point of my political life has been the opportunity to represent my home town of Cardinal and I hope those who are not from Cardinal will understand my feelings.

It may be that I will be writing about this specifically next week but in the event that I could not do so because of the possibility of an election call, I felt I should express these feelings to you now.

Radiation Danger Small At Nuclear Site

CORNWALL—Possibility of radioactive leakage from a nuclear power station is minimal, an energy authority said here last week at a public forum.

Phillip Ross-Ross, senior vice-president of the Canadian Society for Mechanical Engineers, said human or mechanical failures can disrupt the normal operations of a nuclear station but built-in safety factors minimize the risk of radioactive emissions.

Both he and Dr. S.H. Krenz, Director of the Youth Science Foundation, agreed that the safety level of a nuclear station is high.

Mr. Ross-Ross said there is a series of four or five events that lead up to a radiation leakage. The worse thing that could happen in such a case would be a small leakage, even smaller than the amount of radiation a person receives from natural sources.

Ontario Hydro has narrowed its search for hydro generating sites along the St. Lawrence River to four — two near Iroquois and two near Prescott. Controversy is mounting about what method Ontario Hydro will employ to fuel the proposed new plant even though it's not expected to be built before 1990.

A Hydro public relations spokesman said recently that a decision about fueling of the plant would probably be made within five years.

Mr. Ross-Ross said radioactive waste from spent fuel bundles can be stored at the Hydro sites for up to 50 years "before we really have to do something with it." He added that extensive research is being conducted into the permanent storage of nuclear wastes.

One method presently under study looks promising, he said. That involves burying waste materials in pre-cambrian rock some 1,000 metres below the earth's surface.

Dr. Krenz, a solar energy expert, said solar heating is not economically attractive at this time for single family homes but it can be used to heat low rise, multi-family units.

James Buchholz, director of the Energy Resources Branch of the National Energy Board, said even with a successful program of conservation, Canada will still have to increase its imports of foreign oil.

All of the potential sites are located just north of the river between Highways 2 and 401 and could be developed as either nuclear or fossil-fueled plants. A detailed analysis and comparison of each site was recently begun by Hydro officials who expect to make a site selection recommendation by the end of the year.

Township of Williamsburg
FINANCIAL STATEMENT
for the year ended December 31, 1977

To: The Ministry of Treasury, Economics and Intergovernmental Affairs

Our examination of the financial statements of the Township of Williamsburg for the year ended December 31, 1977, on which we have issued our opinion dated March 25, 1978, included an examination of the material elements of the following supplemental schedules of the municipality as at December 31, 1977, and for the year then ended which are listed on the attached index. Such examination was made in accordance with generally accepted auditing standards, and accordingly included such tests and other procedures as we considered necessary in the circumstances.

In our opinion, these supplemental schedules, when considered in relation to the financial statements of the Township of Williamsburg for the year ended December 31, 1977, present fairly in all material respects the information shown therein.

Comrie, Blakely & Craig
Licensed Municipal Auditor

Cornwall, Ontario
March 25, 1978
Licence Number 753

STATEMENT OF REVENUE AND EXPENDITURE
For the year ended December 31, 1977

	1977 Budget $	1977 Actual $	1976 Actual $
Accumulated net revenue [deficit] at the beginning of the year	44,113	44,113	42,180
Expenditures and transfers			
Municipal expenditures			
General government	51,000	50,185	48,807
Protection to persons and property	13,000	14,779	12,179
Transportation services	291,860	314,894	207,396
Environmental services	5,000	15,956	3,363
Health services			342
Social and family services			
Recreation and cultural services	26,000	33,337	7,785
Planning and development	40,000	24,213	40,559
Other			
Total expenditure	426,860	453,364	320,431
Transfers			
Transfers to region or county	100,341	106,737	110,064
Transfers to school boards	341,616	343,860	284,334
Total transfers	441,957	450,597	394,398
Total expenditures and transfers	868,817	903,961	714,829
Revenue by purpose			
Municipal purposes			
Taxation	155,740	169,394	124,786
Payments in lieu of taxes	8,796	13,438	12,413
Ontario grants	207,782	198,938	146,848
Other grants	8,000	33,062	7,159
Fees and service charges		14,438	9,535
Other	45,087	28,642	25,156
Revenue to pay for municipal purposes	425,405	457,912	325,897
Region or county requisition			
Taxation	61,348	61,624	78,892
Payments in lieu of taxes	1,204	834	1,204
Ontario grants	39,818	32,569	26,288
Other			
Revenue to pay the region or county requisition	102,370	95,027	106,384
School board requisition			
Taxation	341,042	342,773	284,192
Payments in lieu of taxes			289
Other			
Revenue to pay the school board requisition	341,042	342,773	284,481
Total revenue	868,817	895,712	716,762
Accumulated net revenue [deficit] at the end of the year	44,113	35,864	44,113
Analysed as follows:			
General revenue		23,806	20,594
Region or county		(4,930)	6,780
School boards		(356)	731
Special charges		5,762	5,134
Special areas		11,582	10,874
Local boards			
Municipal enterprises			
		35,864	44,113

STATEMENT OF CAPITAL OPERATIONS
For the year ended December 31, 1977

	1977 Actual $	1976 Actual $
Unfinanced capital outlay [unexpended capital financing] at the beginning of the year	148,848	239,416
Capital expenditure		
General government		
Protection to persons and property	1,600	
Transportation services	154,265	34,404
Environmental services		
Health services		
Social and family services		
Recreation and cultural services	16,037	3,652
Planning and development	134,771	123,542
Other		11,000
Total expenditure	306,673	172,598
Capital financing		
Contributions from the revenue fund	51,950	25,265
Contributions from reserve funds and reserves		
Long term liabilities incurred	31,541	53,367
Ontario grants	209,025	125,419
Other	62,085	59,115
Total capital financing	354,601	263,166
Unfinanced capital outlay [Unexpended capital financing] at the end of the year	100,920	148,848

BALANCE SHEET
As at December 31, 1977

ASSETS	1977 Actual $	1976 Actual $
Current assets		
Cash	81,756	6,396
Accounts receivable	107,412	41,098
Taxes receivable	65,894	57,149
Investments		
Other current assets		
	255,062	104,643
Capital outlay to be recovered in future years	226,849	258,467
Other long term assets	54,652	22,417
	536,563	385,527
LIABILITIES		
Current liabilities		
Temporary loans	60,000	60,000
Accounts payable and accrued liabilities	99,976	46,413
Other current liabilities		
	159,976	106,413
Net long term liabilities	125,928	109,619
Reserves and reserve funds	214,795	125,382
Accumulated net revenue [deficit] and unapplied capital receipts	35,864	44,113
	536,563	385,527

1. ACCOUNTING POLICIES
(a) Statement of Revenue and Expenditure
This statement reflects the revenues and expenditures of the revenue fund. There are no local boards or municipal enterprises consolidated in these results.

(b) Statement of Capital Operations
This statement reflects the capital expenditure of the municipality to be recovered from the general municipal revenue of the municipality, as described in note 1(a).

(c) Balance Sheet
This statement reflects the assets and liabilities of the revenue fund, the capital fund, reserve funds, as described in note 1(a).

(d) Fixed Assets
The historical cost and accumulated depreciation of fixed assets is not reported for municipal purposes. Instead, the "Capital outlay to be recovered in future years" which is the aggregate of the principal portion of unmatured long term liabilities, capital funds transferred to other organizations, and the cost of capital projects not yet permanently financed is reported on the Balance Sheet.

(e) Municipal enterprises
Municipal enterprises are those activities whose costs are substantially recovered from service charges on the users. The enterprises of this municipality whose revenues and expenditures have not been consolidated in these financial statements are:
Electrical Utility

(f) Charges for net long term liabilities
Debt retirement costs including principal and interest are charged against current revenues in the periods in which they are paid. Interest charges are not accrued for the periods from the dates of the latest interest payments to the end of the financial year.

2. CAPITAL OUTLAY TO BE RECOVERED IN FUTURE YEARS

(a) Some capital outlay to be recovered in future years does not represent a burden on general municipal revenues, as it is to be recovered in future years from other sources:

	1977	1976
Special charges on benefitting landowners	216,404	247,467
Municipal enterprises	10,445	11,000
	$226,849	$258,467

(b) Capital outlays, including fixed assets and the transfers of capital funds in the amount of $85,535, which have been financed from general municipal revenues of the current year, are reported on the Statement of Revenue and Expenditure.

3. RESERVE FUNDS
During the year, $85,018 were credited directly to reserve funds without being recorded as revenues and expenditures of the Revenue Fund. Major sources were:

Ontario Home Renewal Plan	83,971
Interest	1,047
	$85,018

4. NET LONG TERM LIABILITIES
(a) The balance for net long term liabilities reported on the Balance Sheet is made up of the following:

Total long term liabilities incurred by the municipality including those incurred on behalf of former school boards, other municipalities and municipal enterprises and outstanding at the end of the year amount to $221,928

Of the long term liabilities shown above, the responsibility for payment of principal and interest charges has been assumed by others for a principal amount of (96,000)

Net long term liabilities at the end of the year $125,928

5. ACCUMULATED NET REVENUE (DEFICIT) AT THE END OF THE YEAR
The balance in the revenue fund at the year end is available to reduce (to be added to) the levies of the following classes of ratepayers

	1977	1976
General ratepayers	23,806	20,594
County ratepayers	(4,930)	6,780
School board ratepayers	(356)	731
Designated ratepayers	17,344	16,008
	$35,864	$44,113

6. CHARGES FOR NET LONG TERM LIABILITIES
Total charges for the year for long term liabilities were as follows:

	1977	1976
Principal payments	15,232	8,464
Interest	7,501	3,074
	$22,733	$11,538

Of the total charges shown above $20,967 were paid from general municipal revenues of the municipality and are included in expenditure on the Statement of Revenue and Expenditure classified under the appropriate functional headings. The remaining $1,766 were recovered from municipal enterprises for which the related net long term liabilities were incurred and are not reflected in the statement.

7. LIABILITY FOR VESTED SICK LEAVE BENEFITS
Under the sick leave benefit plan, unused sick leave can accumulate and employees may become entitled to a cash payment when they leave the municipality's employment.
The liability for these accumulated days, to the extent that they have vested and could be taken in cash by an employee on terminating, amounted to $29,146, at the end of the year. No provision has been made for this liability.

8. THE ANTI-INFLATION ACT
The municipality is by agreement between the Government of Canada and the Government of the Province of Ontario dated January 13, 1976, subject to The Anti-Inflation Act (Canada) and the national guidelines. This legislation limits increases in compensation payments effective October 14, 1975.

RESERVE AND RESERVE FUNDS
STATEMENT OF CONTINUITY AND ANALYSIS OF YEAR END POSITION
For the year ended December 31, 1977

	1977 Actual $	1976 Actual $
Available at the beginning of the year for future municipal purposes	125,382	101,916
Revenue		
Contributions from the revenue fund	33,585	15,500
Contributions from developers		
Ontario Home Renewal Plan	83,971	18,456
Interest earned	1,047	425
	118,603	34,381
Expenditure		
Transfers to the capital fund		
Transfers to the revenue fund		
Ontario Home Renewal - forgiveness administration	29,190	10,915
	29,190	10,915
Available at the year end for future municipal purposes	214,795	125,382

ANALYSIS OF YEAR-END POSITION
As at December 31, 1977

Reserves		
Working funds	67,000	67,000
	67,000	67,000
Reserve funds		
Capital equipment	52,975	24,275
Lot charges	8,300	3,225
Ontario Home Renewal Plan	86,520	30,882
	147,795	58,382
Year end position of reserves and reserve funds	214,795	125,382

Mrs. Mary Hislop Dies In 86th Year

Mrs. Robert Hislop, formerly of Metcalfe and a native of Scotland, died at Carleton Lodge on Friday, April 7th in her 86th year. The former Mary Davidson she was born and educated in Scotland and was predeceased by her husband several years ago.

The late Mrs. Hislop is survived by one daughter, Mrs. Jim Rowan (Joan), Metcalfe and four grandchildren; Dr. Peter Rowan, Toronto; Dr. Robert Rowan, Metcalfe; Mrs. Carson McVey (Mary), Vernon; and Colin Rowan, Ottawa.

Also surviving are four great grandchildren: Jamie, Kristie, Laurie and Andrew, as well as two sisters and three brothers: Joan, Smiths Falls; Helen, Robert, James and John, all of Scotland.

A private funeral service was conducted at the Vice and Craig Funeral Homes Inc., Metcalfe, at 10:00 a.m. on April 10th.

Interment was at Springhill Cemetery.

Mrs. Lawrence Gagnon

Mrs. Lawrence H. Gagnon, the former Gertrude Elizabeth Pritchard, died at her Ottawa area home on April 6th following a lengthy illness. She was 46.

A daughter of the late Mr. and Mrs. William Henderson Pritchard, she was born at Centreview, Ontario. In addition to her husband she is survived by four step-children: Patricia, Allan, Jack and Glenn, all of Ottawa. Two sisters and two brothers also survive: Margaret Jean Tester, Picton; Judy Pritchard, Ottawa; Nelson Pritchard, Kenmore; and Robert Pritchard, Ottawa.

The funeral service at Vice and Craig Funeral Homes Inc., Metcalfe, was conducted by Rev. Harold Davies at 2:00 p.m. on April 8th.

Cremation was at Beachwood Crematorium, Ottawa.

Give Heart Fund

PAUL STEWART
ELECTRONICS
Elma, Ontario
448-3415
Telephone Hours:
8 a.m. - 1 p.m.
6 p.m. - 9 p.m.
QUALIFIED TECHNICIAN
for
Washers, Dryers
Fridges, Stoves
T.V.'s, Hi Fi's
Antenna's & C.B. Radios

KNOX LUMBER
COMPANY LIMITED
We carry a complete stock of C.I.L. Paints, Panelling, Lumber, Fibreglass Insulation and
Wolmanized
PRESSURE TREATED LUMBER FOR POLE BARNS, DECKS, FENCES, etc.
BOIS ET MATERIAUX LUMBER AND BUILDING SUPPLIES PAL
16 George St.
OSGOODE
ONTARIO
TELEPHONE
826-2231

The number of teenage impaired drivers involved in traffic accidents in the province increased 400 per cent from 1970 to 1976. A Williamsburg hotel manager, charged on seven counts of serving alcohol to minors, says the government itself is to blame for the spiralling statistics ...

Underage Drinking

Who Is At Fault?

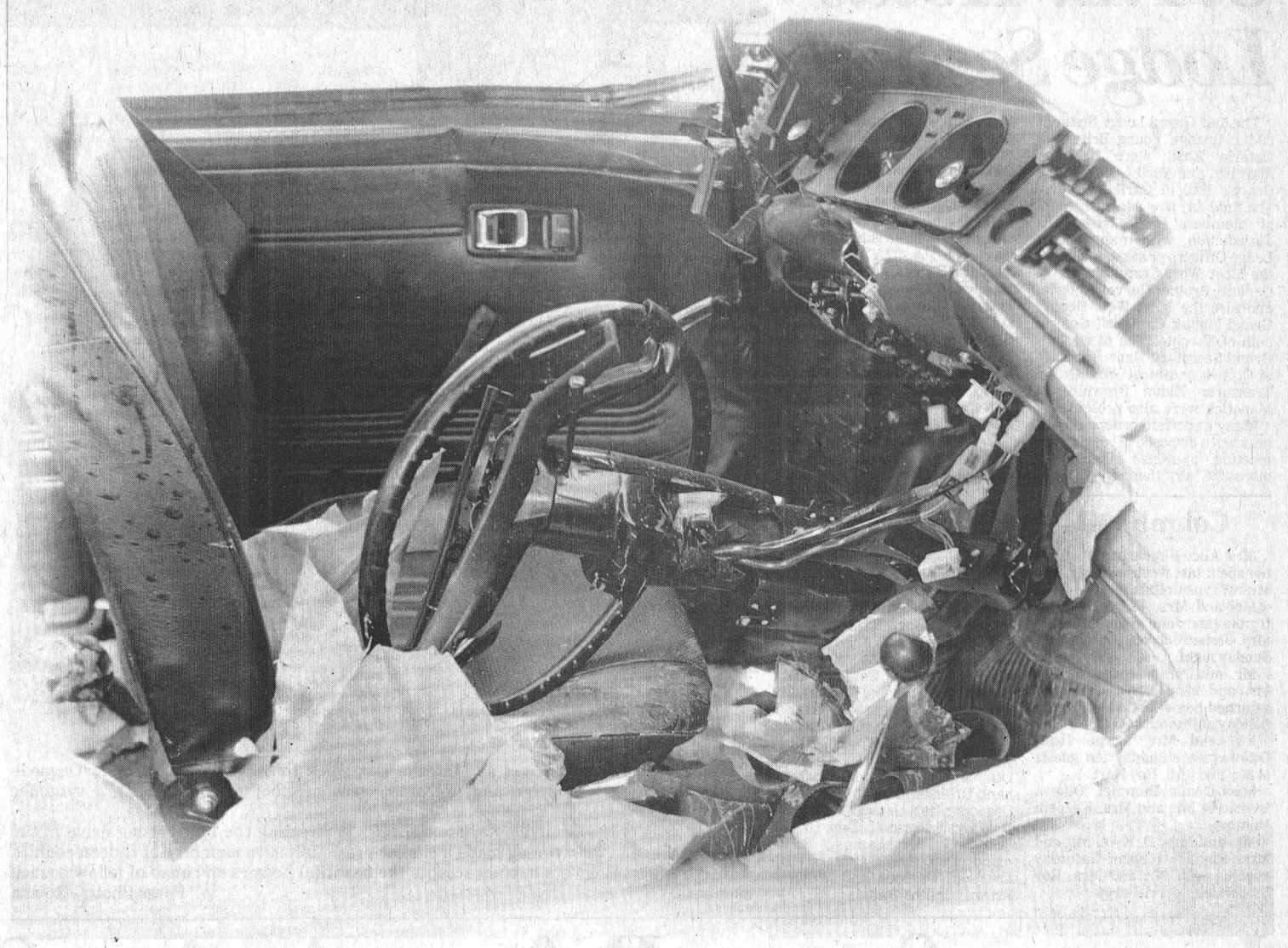

By Anne Patenaude
Press Staff Reporter

The burned-out blackened hulk of an automobile — the smell of burning rubber and singed upholstery — the dark red stains inside a pile of crushed and twisted metal ...

And four young lives ended almost before they had begun.

The accident had nothing to do with road or traffic conditions, or a sudden mechanical failure. But the four teenagers were returning from a dance where the driver had consumed enough liquor to bring his blood-alcohol content well over the .08 level legally allowed by the province.

The number of teenage impaired drivers involved in traffic accidents in the province increased 400 per cent from 1970 to 1976; last year, 4,201 drivers between the ages of 16 and 19 who were involved in collisions had been drinking.

And, last year, 265 teenagers died on Ontario roads.

According to Williamsburg hotel manager Don McGahan, the province itself is to blame for underage drinking because he says 85 per cent of the liquor sold in Ontario is distributed by government retail outlets.

But Don Shaw, an inspector with the Liquor Licence Board of Ontario, says many sections of the Ontario Liquor Act are aimed at preventing underage drinking.



Pioneer hotel manager Don McGahan says the empty bottles littering his parking lot are left there by teenagers who buy their alcohol at liquor retail outlets because the price is cheaper.

"Only some people don't know the regulations ... and a lot of them just don't care."

Shaw, who inspects 66 licenced establishments in his district, said the majority of infractions he investigates deal with minors and drunkeness. Many people aren't aware the licence holder can be charged if a minor is served at a function for which he has obtained a liquor permit, he said.

"Both the minor and the licence holder can be charged, with the licence holder liable to a maximum fine of $2,000," he said. "If he's found guilty, he may never be able to get a licence again."

The inspector explained that under a "special occasion" permit, minors can be admitted to a function — if this is indicated on the permit — but it is the licence holder's responsibility to see they are not served. The licence holder or bartender must also ensure that liquor is not served to a person who has already consumed what he considers to be a sufficient amount.

"If someone has had too much to drink, it's up to the bartender or hotel owner to stop serving him," he said. "If he doesn't he can be charged too."

Although Shaw, whose area includes the Winchester district, admitted he can't personally lay a charge, the inspector said infractions are reported to the Ontario Provincial Police.

Another responsibility of the licence holder is to ensure proper supervision at a dance or other function. Uniformed, off-duty police officers can be hired to ensure that minors are either not admitted or not served, he said.

Shaw explained the only proof which can be accepted is an age of majority card. A program sponsored by the LLBO brought the number of card holders from 4,000 to 79,717 in 1977.

"However, we want to emphasize this program isn't aimed at encouraging young people to drink," said Shaw. "It's simply the surest method of establishing who can legally be served."

MINORS A PROBLEM

McGahan, who manages the Pioneer Hotel in Williamsburg, has been charged on seven counts of serving alcohol to minors.

"It's a problem," he admitted. "I would say less than 10 per cent of the kids have age of majority cards, so you can't say you're not going to accept any other ID because nobody has them."

The manager said the Pioneer asks for three pieces of identification — driver's licence, social insurance card and birth certificate — but attempts are often made to pass false ID.

"They show you a false ID once, twice, three times ... and after that you don't ask for it anymore because you figure they're all right ... and then someone says 'hey, that kid's not 18'."

"Some of them are bound to get by you."

McGahan said minors are persistent in their attempts to enter the hotel, even after they have been told to leave. If they are refused entry at one door, they will often try to get in at another, he said.

"Basically, you just tell them they are too young, but you can tell one guy on Friday night and he will be back on Saturday," he said. "They'll do this for months at a time — it's amazing, they just keep trying."

The seven charges against the manager were brought when police raided the hotel. Only two of the minors had been served by waiters, McGahan said. Two others had entered before police arrived and three had obtained the drinks through friends, he said.

Although he admitted police and LLBO inspections are infrequent — the police only stop about once every two years, he said — McGahan doesn't think regular checks would discourage minors.

"It would just drive the other customers away," he said.

According to the manager, the Pioneer is not serving a lot of minors. Out of an average 150 customers on Friday and Saturday nights, five or six are underage drinkers trying to get past the door, he said.

While statistics indicate teenagers are drinking more and starting younger, McGahan says the fault lies with government retail outlets.

"You can have five kids and four are 16 or 17, but if one is 18, he can buy all the booze they can drink for a week," he said. "The legal drinking age is okay at 18 but to buy booze in the liquor store they should raise it to 21."

Teenagers can buy cheap wine for a dollar a bottle at the liquor store, he said, but if they have to pay $1.05 for a bottle of beer at the hotel ... "well, how much can they have?"

"There should be more of a crackdown at the liquor store," he added. "The hotels have a problem, but we are trying to control it ourselves."

McGahan said a survey by the Hotels and Motels Association two years ago showed 85 per cent of all liquor and beer sold in Ontario is sold at liquor stores. Another 10 per cent is sold through special occasion permits and only five per cent is distributed through hotels and dining rooms, he said.

"Five per cent won't cause a problem", he said. "The problem is with the government itself because they are selling most of it."

Education Necessary Licensing Regulations

New legislation restricting liquor "lifestyle" advertising came into effect recently, but an inspector with the Liquor Licence Board of Ontario says people need to be educated on what is permissable under previous legislation.

Speaking to recreation groups and hall and arena managers here last Wednesday, Brockville inspector Don Shaw said a lot of people aren't aware of regulations.

"We are trying to educate hall owners about regulations and penalties for infractions," he said. "They can be liable to some very serious charges."

Shaw, whose area of inspection includes 66 licenced establishments, pointed out that many social functions contravene LLBO regulations. He said mixed stags are not recognized as a legitimate function by the board.

When applying for a special occasion permit for a stag, the inspector said the application should be marked "social". But he explained that bar receipts at a social function can only be used to offset costs of the hall, band, meal and other expenses.

"The price of the drinks is supposed to be just stiff enough to cover the expenses of the evening," he said. "Any money given to the couple for which the stag is being held must come from the door receipts."

Advertising of a social function is strictly prohibited, he said.

A levy of $1.50 per 40 ounce bottle replaces the 10 per cent sales tax normally charged at the LLBO outlet, he said. Because hotels are required to pay a 12 per cent gallonage tax, removal of the levy under special occasion permits would permit licenced halls to compete unfairly with hotels.

Advertising is permitted when a licence is issued for a fund raising event, said Shaw, but the licence holder must represent a registered non-profit organization. The receipts from a fund raising event must be returned to the community and a financial statement from the service group or organization may be required.

Shaw cited a recent testimonial dinner held here as an example where regulations were contravened. He said tickets for the dinner were sold and the money was used to pay expenses for the evening. The bar was run by the arena manager and receipts were turned over to the community.

Although no individual profited from the sale of alcohol at the dinner, the inspector said the involvement of two groups at the function is contrary to LLBO regulations.

All arrangements for the dinner should have been carried out by the arena manager, and any profit after the deduction of costs could then have been turned over to the community, he said.

A fund raising event can be advertised with ads indicating that a special occasion permit has been obtained.

Shaw said a dance for which a special occasion permit has been obtained must have an adequate supply of food available for all persons present. Although the definition of food is sometimes not clear, he said cold cuts, crackers and cheese would be acceptable.

Liquor can be sold at sports events for fund raising purposes, said Shaw, but it must be sponsored by a non-profit organization such as a booster club.

"The premises in the arena where the sale of beer, wine or liquor takes place must be separated from the ice surface and situated in such a way that the person consuming shall not be visible to the spectators," he explained. "In the Winchester arena, the curtains in the arena hall would have to be closed during an event such as a Pub Night."

The sale of alcohol is permitted only from one hour before a game until one hour after, he said.

Shaw noted that a special occasion permit application states the permit holder and owner and manager of the hall is responsible for:

- The safety and sobriety of the people attending the event;
- Insuring that no drunkeness or disorderly conduct is permitted;
- No person who has not attained the age of eighteen years or has been disqualified from drinking liquor is to be served or allowed to consume liquor;
- Minors employed as help may not handle the liquor in any manner;
- The special occasion permit and levy fee must be posted in a prominent place so police and LLBO inspectors can examine it. These officials may enter the permitted areas before, during or after the event;

Liquor may be sold and served under the authority of a special occasion permit only during the hours specified therein and all evidence of the service and consumption of liquor removed within one half hour after the expiry of such time period.

DAN MORRIS
Box 231 Metcalfe, Ont.

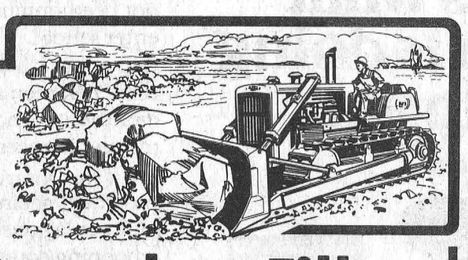

Top Soil — Sand — Gravel — Fill
Crushed Stone — Garden Compost
Equipment Rentals
Excavating — Landscaping
Licensed Septic Tank — Tile Bed Installation

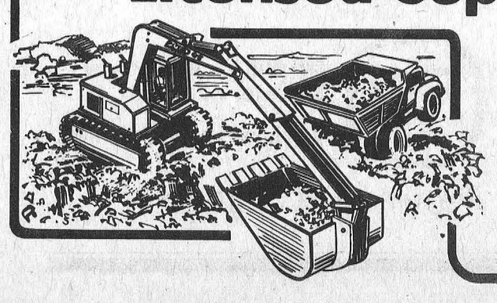

821-1566

North Dundas District High School
R.R. No. 3, Chesterville
Ontario, K0C 1H0
[613] 448-2328

Re: Parent - Teacher Interviews
We Are Pleased
To Announce That Our Third
Parent-Teacher Interview Night
For The School Year
Has Been Scheduled For
THURSDAY, APRIL 20, 1978
7:00 to 9:00 p.m.

BICCUM McINTOSH Real Estate Limited Broker
774-2832 Winchester
989-2157 South Mountain
448-2854 Chesterville
General & Life Insurance
-Real Estate-

821-2680 822-1001
Bekkers STEAM CLEANING
Locally Owned and Operated
• STEAM CARPET CLEANING • PRESSURE WASHING
• FLOOD CLEAN UP
R.R. 1, MANOTICK HARRY BEKKERS Manager

O.Y.B. Holds Lodge Sessions

The 51st Grand Lodge Sessions of the Orange Young Britons of Ontario East, were held on March 31 and April 1, 1978, in the Orange Hall in Carleton Place. The final day saw a large turnout of members from across the Jurisdiction, with many Grand Lodge Officers present, including the Most Wor. Grand Master of Canada, Brother Harvey Godwin, and also the Most Wor. Deputy Grand Master Campbell Godwin both of Toronto. The Most Wor. Grand Secretary Gary Brownlee of Ottawa and Most Wor. Grand Treasurer Eldon Brownlee of Manotick were also present.

Many important orders of business were disposed of, during the meeting, and also other items discussed very thoroughly. M.W. Bro. Eldon Brownlee brought greetings on behalf of the L.O.L. of Ontario East. Most Wor. Brother H.A. Stinson also brought greetings on behalf of the Grand Black Chapter of Eastern Ontario.

The Gamble Visiting Trophy was won by O.Y.B. No. 65, Burritt's Rapids, as was the D.A. McLeod Trophy for the most initiations over the past year. O.Y.B.No. 315, Prescott, tied O.Y.B. No. 260, Metcalfe, for the D.A. McLeod Gavel for the most Royal Council Degrees in the past year. All these trophies were presented by M.W. Bro. H.A. Stinson.

It was mentioned that the Most Worshipful Sessions of the O.Y.B. of Canada will be held May 20th to the 22nd in Richmond, Ontario.

M.W. Brother Harvey Godwin took over the chair for the election of officers, and M.W. Brother Campbell Godwin did the installation. The election of officers were as follows:

Imd. Past Grand Master - William Young, Smiths Falls; Grand Master - T. Arnold, Ottawa; Deputy Grand Master - William Bradley, Smiths Falls; Junior Deputy Grand Master - M. Alexander, Osgoode; Grand Chap. - G. Warren, Prescott; Secretary - K. McCooeye, Ottawa; Treasurer - J. Whitney, Ottawa; Grand Orator - D. Tennant, Orleans; D. of C. - W. Shaw, Osgoode; Dep. Grand Treasurer - R. Warren, Prescott; Dep. Grand Secretary - A. Sample, Richmond; Dep. Grand Orators - D. Everson, Osgoode and William Brown, Smiths Falls.

Colquhoun

Mrs. Alice Blondeau of Burlington spent last week with Mr. and Mrs. Wayne Collins.

Mr. and Mrs. Clarence Countryman and John visited Mr. and Mrs. James Jordon, Morrisburg, Sunday night.

Mr. and Mrs. George Wright, Mr. and Mrs. Lloyd Gallinger, returned home last week from a holiday at Panama City.

Mr. and Mrs. Lorne Hess, Ottawa, were Sunday tea guests of Mr. and Mrs. Roy Hart.

Miss Donna Hummel, Ottawa is visiting Mr. and Mrs. Kenneth Hummel.

Mr. and Mrs. D. Kyle, Mr. and Mrs. Roy Hart spent Saturday evening with Mr. and Mrs. Roy McConnell, Morrisburg.



Wear A Daffodil

Mrs. Norman Sterling was at Metcalfe last week to officially kick off the Osgoode Township Cancer Campaign and presented each member of council with a symbolic daffodil.

Janet, wife of the Grenville-Carleton M.P.P., is directing the fund-raising drive in the area, and later in the evening made a similar presentation to members of Rideau council.

Reeve Albert Bouwers happily accepts the beautiful flowers on behalf of fellow council members. Press Photo—Rowan

Body Produces Carcinogens

Cancer Not Related To Food Additives

Could Vitamin C play a role in the prevention of cancer of the colon? Dr. Robert Bruce of the Ontario Cancer Institute in Toronto is searching for the answer.

In carrying out his research, Dr. Bruce is using a bacteria test which he describes as "fast, cheap and sensitive". The test, using a strain of Salmonella bacteria, could possibly lead to the discovery of the cause of cancer of the colon.

So far, according to Dr. Bruce, his studies indicate it is not the food we eat that is cancer-causing, the cancer-causing agents seem to be "made in our body", and the presence or absence of Vitamin C just might have something to do with altering this situation.

There is some evidence that colon cancer is related to the amount of meat or fat in our diet. "The countries that have the most bowel cancer eat the most meat. But maybe it's not the meat but something associated with it", says Dr. Bruce.

"What we've been doing over the past two years is seeing whether people eat the carcinogens or make them. Volunteers give us samples of their food and samples of their feces. We freeze-dry the samples and extract them with various solvents, then after concentrating them, we put the solvents in Petri dishes with the test bacteria. Next, the number of colonies formed by mutant bacteria is counted. What we have found is that the foods themselves do not seem to contain any activity, but the feces do.

"These compounds (call nitroso compounds) are not present in the human system originally but are produced by some chemical reaction taking place when one's food is digested", continues Dr. Bruce.

Dr. Bruce suggests that cancer of the colon does not seem related to additives in food because the rate in Ontario has not changed in 40 years "since before many additives in our foods".

"We are now looking for ways to modify the level of these nitroso compounds by altering the diet," he explains.

An exciting finding which was made recently was the observation that the level of these nitroso compounds depended strongly on the presence or absence of Vitamin C at the time the food was digested. Persons showing a high level of activity by the bacteria test have this activity lowered very much by the simple addition of Vitamin C at the time the food is taken into the body. Furthermore, the removal of this Vitamin C causes the levels of activity to return to their original high values.

"During the next year we hope to set up control studies to see if we can reduce the risk of cancer of the colon in high-risk people by the addition of Vitamin C to their diet," concludes Dr. Bruce.

His work is supported by the Canadian Cancer Society with funds raised during the Society's April campaign.

WE SPECIALIZE
IN NEW HOMES & RENOVATIONS
C. COMEAU PLUMBING LTD.
CONTRACTOR
FOR ALL YOUR PLUMBING
Kemptville, Ontario
Call 258-3355

Immune System Defence Against Cancer?

Why do some people get cancer and not others?

Immunologists think the key is in the immune system which they believe defends the body against abnormal "outlaw" cells as it does against germs.

Dr. F. Paraskevas and his laboratory team at the Manitoba Cancer Treatment and Research Foundation in Winnipeg, are working to unravel the mystery of how non-specific agents increase the immune response. Although there is evidence that BCG (a bacterium which closely resembles one that causes tuberculosis) and its extracts can induce a general immune response, including a response of the patient against his tumour, its mechanism of action is largely unknown. Solving this problem should make it possible to improve and simplify this type of therapy.

Dr. Paraskevas, a Greek-born hematologist who has switched from clinical practice to basic research, has a team made up of a post doctoral fellow, three technicians and one graduate student. The work is funded by the National Cancer Institute of Canada, through public donations made to the Canadian Cancer Society.

Do they feel that immunology is an exciting field?

"We are biased. We feel strongly that the immune system plays a vital role in survival."

To understand this relatively new science, one might start with the basics. If a sample of blood is allowed to stand, the red cells which carry oxygen throughout the body settle out first. Afterwards, a thin layer of white cells settles on top. They represent a mixed population and among them are lymphocytes which consist of T cells and B cells. T cells are one of the sources in man of the killer cells which attack foreign cells (bacteria, cells from other species or even genetically different cells from a member of the same species such as may be encountered in transplants). B cells are responsible for the production of specific proteins called antibodies which exhibit an exquisite sensitivity in their ability to react with foreign chemicals, such as proteins from another species.

The action of such killer cells and antibody-antigen reactions is the basis of the science known as immunology.

When a foreign organism enters the body, the lymphocytes work like an internal anti-ballistic missile system.

"But we are trying to find out why a tumour cell sometimes escapes the action of the immune system," says Dr. Paraskevas. "There is still much to learn but we should be optimistic. Great progress has been made in this field in the last fifteen to twenty years. It was then a discipline which was believed to have no relevance to cancer but it has developed great promise. It is possible that within a few years, immunological aids to diagnosis may become commonplace, monitoring for recurrence after surgery may become routine, the production of synthetic antigen may be announced."

Bookmobile Schedule

The bookmobile of Stormont, Dundas and Glengarry County Library will visit the following locations during the week of April 17, 1978:

Monday: Riverside Heights 9:45-10:00, Stampville 10:20-10:40, Hainsville 10:50-11:10, Hulbert 11:20-11:40, Williamsburg 1:00-1:30.

Friday: Dunbar 10:10-10:25, Morewood 10:40-11:20, Hallville 1:00-1:15, Mountain 1:25-2:00, Inkerman 2:15-2:45.

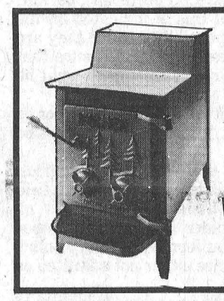
FISHER STOVES
5 Models On Display
Other energy efficiency stoves available are: The Vermont, Downdrafter, Valley Comfort, Wonderwood, Atlanta, Findlay and Deville. We have the Welkum and Franklin Freestanding Fireplaces; also Northern Heatliner, Heatilator and Surefire Masonry Fireplace Forms. Insulated chimneys, pipes and accessories always in stock.
Winchester Fireplace & Stove Centre
VISIT OUR SHOWROOM
AT 494 YORK STREET
WINCHESTER, ONTARIO
OR CALL 774-3632

ALUMINUM R.O.
PRODUCTS
Richard Lafrance Ph. 821-1854

Russell Public School
KINDERGARTEN REGISTRATION
For September, 1978
will be held at the school on

APRIL 19
1978
9 a.m. — 3:30 p.m.
Parents are requested to provide an acceptable proof of age for each child registered.
D. E. LOUCKS, Principal

APRIL VALUES
BABY BARN
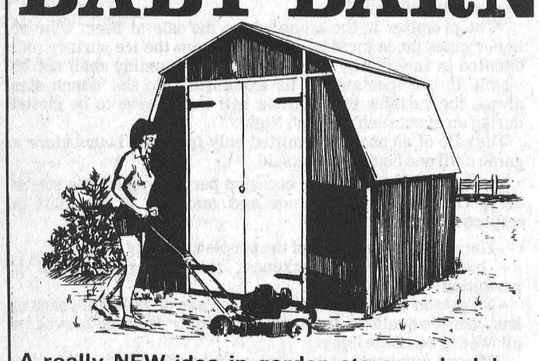
A really NEW idea in garden storage sheds!
not assembled..... $219.95
available assembled..... only $289.95
Price includes delivery
Onion Sets
Potting Soil
Come early for best selection
Seed Packets
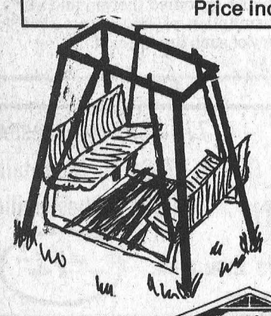
Lawn Swings
$89.95
Always A Buy At A Pal Yard
LANNIN LUMBER MART & CONSTRUCTION LTD.
Highway 31 Just South of Winchester
Retail Lumber and Building Supplies
STORE HOURS
Monday thru Friday, 7:30 to 5:00
Saturday, 8:00 to 12:00 noon
CHARGEX
master charge
SEE LANNIN LUMBER MART FOR ALL YOUR HOME IMPROVEMENT NEEDS!

Make sure your child is immunized against disease.
This is what Ontario is doing to help you.

Over 25% of our children have not been immunized by the time they enter school. That's not only surprising, it's dangerous — because there has been an increase of diphtheria, whooping cough and measles in recent months.
The Ontario Ministry of Health provides vaccines to immunize children against diphtheria, polio, whooping cough, tetanus, measles, mumps and rubella (German measles). Your Ontario Health Insurance Plan (OHIP) pays a fee to the doctor for administering them.
Immunization can save lives and is quick and easy.
It's up to you — to make sure that your children are protected. Take them to your family physician now, or have them immunized by your local health unit.
A free pamphlet with a chart showing which diseases your child should be immunized against, and at what ages, is available now.
Write today for your copy of the pamphlet "Immunization is Your Responsibility" to:
Health Resource Centre
Communications Branch
Ontario Ministry of Health
Hepburn Block, Queen's Park
Toronto, Ontario
M7A 1S2
Dennis Timbrell, Minister of Health
William Davis, Premier
Province of Ontario

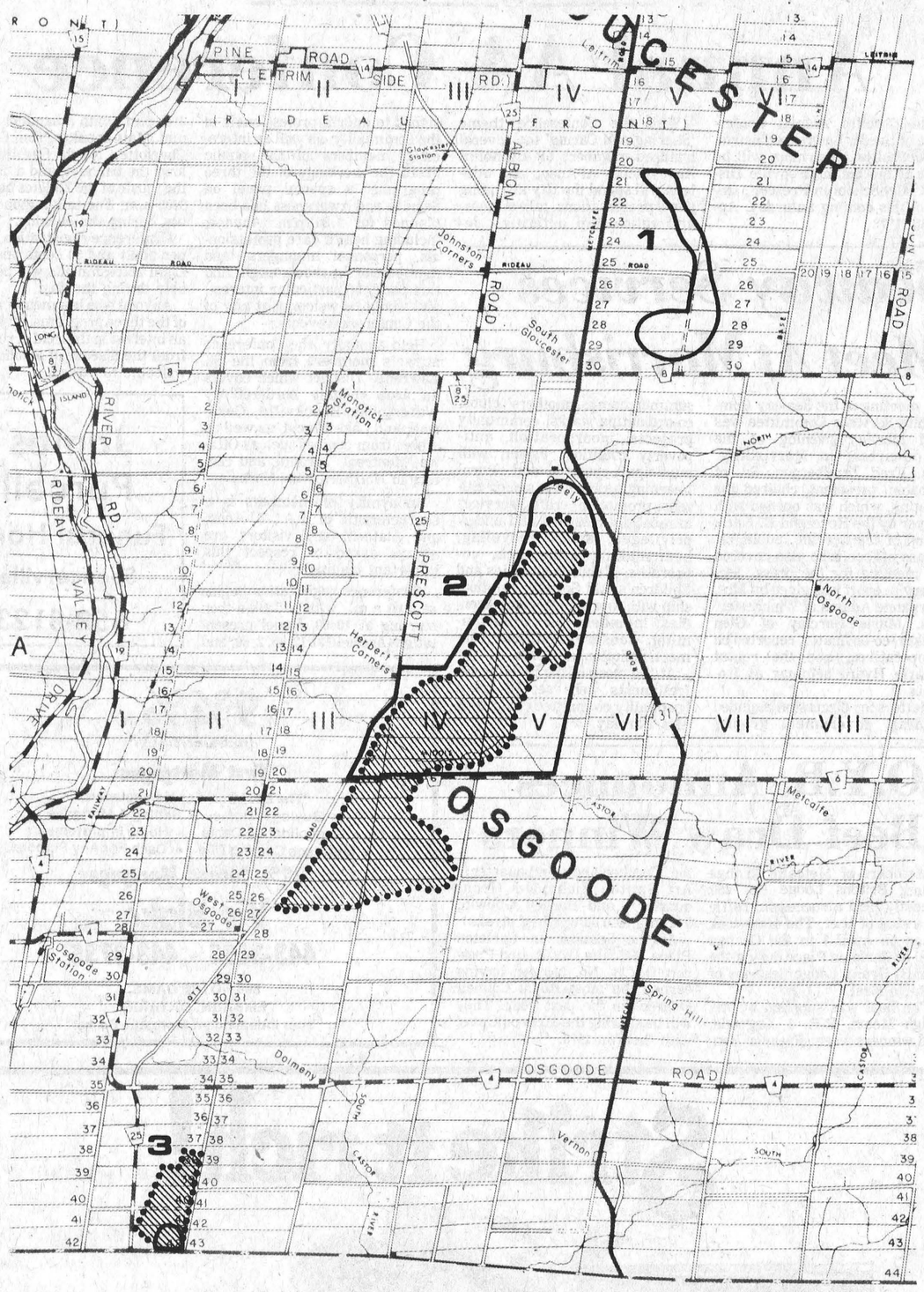

PROPOSED REVISION OF CONSERVATION AND RECREATION AREAS IN THE REGIONAL PLAN

——— CONSERVATION BOUNDARIES IN REGIONAL PLAN

••••••• PROPOSED NEW BOUNDARY

▨ PROPOSED CONSERVATION AREA

1 BLAIS ROAD

2 OSGOODE BOG

3 TIP OF WINCHESTER DEER WINTERING YARD

CONSERVATION LANDS

In Ottawa-Carleton

CITIZENS OF OSGOODE & GLOUCESTER AREA

PUBLIC PARTICIPATION

YOU ARE NEEDED

at these meetings

CONCERNING OSGOODE BOGS

MONDAY, APRIL 17

Greely Community Centre

MONDAY, APRIL 24

Osgoode Community Centre

WEDNESDAY, APRIL 26

Greely Legion Hall
[Regional Road 8 - 3 miles East of Hwy. 31]

Meetings start at 8 p.m.
(Maps and Reports on display before meeting)

WHO?

- **Landowners in the Concerned Areas**
- **Recreation, Community and Conservation Groups**
- **Concerned Local Residents, Environmental Groups, Present and Future Users**

WHY?

- To hear the Regional Planners' proposals for the Conservation and Recreation Lands in Ottawa-Carleton.
  - Where are they?
  - Why are they important?
  - Who should own and manage them?
  - What will they be used for?
- To find out how the landowners, municipal councillors and community interest groups feel about these recommendations.
- To make YOUR interests and concerns known.

ANSWERS TO THESE QUESTIONS MUST BE FOUND

1. What land, if any, should be bought by the Region?
2. How will cost be determined?
3. If purchased, what effect on taxation?
4. When should parcels of land be bought?
5. Will possible drainage concern other landowners?
6. If not purchased by Region, then what type of policy must be negotiated with landowners?

AND REMEMBER — In the areas being studied there are more than 160 landowners.
These meetings concern EVERYONE.
The Region is interested in what is best for you, and for future generations.

ARE YOU?
Plan to attend one or more of the meetings --- this is your opportunity to work closely with the people serving you.

- A follow-up meeting for residents of Ottawa and area will be scheduled on request.
- A report "Conservation Lands in Ottawa-Carleton" has been placed in libraries and municipal offices for a public reference.
- A summary of the report can be mailed to you at no charge.

CONTACT
ALISON BOWICK, CHRIS BRADSHAW,
DORIS SEABROOK

PUBLIC PARTICIPATION GROUP
REGIONAL PLANNING DEPARTMENT
222 QUEEN STREET
563-2646, 563-2823, 563-2825

61210-780058

Conservation

Regional Planners Looking For Answers

The planning department of the Regional Municipality of Ottawa-Carleton is deeply interested in preserving nature lands, and three such parcels are located in the Osgoode and Gloucester district...namely "THE OSGOODE BOG"; "BLAIS ROAD"; and "NORTHERN TIP OF WINCHESTER DEER WINTERING YARD".

Aware that approximately 161 landowners are presently being taxed for these lands the Planning Department is looking for guidance, not only from landowners in the concerned areas, but also residents who might become involved at a later date in the event drainage becomes part of future plans.

The Regional Government is convinced that preserving this land is a vital issue and foresees the areas becoming parks and nature trails with abundance of wildlife, right in the shadow of Canada's capital.

Advisory groups have been meeting at regular intervals for several months studying the complex problems that arise from such long-range planning, and those participating in such meetings have all expressed a keen interest in the Region's proposal.

MAJOR CONCERNS

Although in complete argreement that the land should be protected, the Region is fully aware those owning the land will have the final say.

The big question then is, should Regional Government make an effort to purchase all three areas, or might it be possible to draft some type of long-range agreement with landowners regarding its use?

Perhaps here is an example of democracy at its best. The Planning Department is arranging meetings at convenient locations to give all ratepayers in both townships an opportunity to better understand the proposal and perhaps, at the same time, offer valuable suggestions.

THE MEETINGS

Residents are advised that all three meetings are scheduled for 8:00 in the evening. The first, at GREELY COMMUNITY CENTRE, on Monday, April 17th. The second, AT OSGOODE COMMUNITY CENTRE, Monday, April 24th; and the final meeting, AT GREELY LEGION HALL, Wednesday, April 26th. NOTE: Greely Legion Hall is located at the former H.M.C.S. Gloucester Base, on Regional Road 8, 3 miles East of Highway 31.

The entire program is being coordinated by Regional staff members Allison Bowick and Doris Seabrook. Regional Council has been represented at all fact-finding meetings by Osgoode Township Reeve Albert Bouwers and Gloucester Deputy Reeve Betty Stewart.

Members of the Advisory Group include: Fred Barrett, Mr. and Mrs. Walter Giot, Phil McEvoy, Mitch Owens, Mike Shields, Bryan Walsh, Mary Cooper, Keith Jeacle, Dan McIntyre, Mrs. W. Thompson, Joe Rowan, Albert Dugal, Bill McVey, Daniel A.E. Scharf and Mary Van Bokhorst.

PLAN TO ATTEND AT LEAST ONE MEETING.

Increased Funding For Charitable Institutions

TORONTO—Community and Social Services Minister Keith Norton announced recently rate changes for Homes for the Aged.

Daily rates for Extended Care Services in Charitable Homes for the Aged will increase by $2.00 from $23.00 to $25.00, effective April 1, 1978.

"The additional $2.00 per diem will cover anticipated cost increases in the 85 Charitable Homes with Extended Care Services throughout the province," Mr. Norton stated.

The Charitable Institutions Act will cover the additional $2.00, increasing the government's portion from $14.70 to $16.70, while the resident's portion remains at $8.30. It is planned to increase the resident's portion by 20 cents a day to $8.50 and reduce the government's portion by a like amount, with an effective date of May 1, 1978.

The new $25.00 per diem rate represents an 8.7 percent increase over the present rate and means that it will have doubled since April 1, 1972, when it was $12.50 per day.

Municipal Homes for the Aged, which are on a different funding basis, will receive a 6 percent overall increase in their subsidy allocations rather than the $2.00 per diem.

This approach has already been discussed with representatives of the Municipal Homes and talks will continue with municipalities and the Ontario Association of Homes for the Aged and operating expenditures will be reviewed during the year.

Additionally announced, was a $1.00 per day, or 6.7 percent increase to $17.00 a day in the residential rate for Charitable Homes for senior citizens.

Extended Care in a Charitable Home for the Aged means that the resident needs more than 1½ hours of nursing care a day. Residential care is the type of care available to all other residents of the home. It involves a certain amount of assistance in the routine of daily living.

Beds in municipal and charitable homes have increased by 13.6 per cent, from 24,677 in April 1972 to 28,022 in 1978, with 46 percent of these beds providing extended care services. Community and Social Services expenditures for extended care have grown from $36.7 million to about $87 million over the same period.

"In order to co-operate with my colleague, the Minister of Health, in the control of health costs," Mr. Norton said, "my ministry and that of Mr. Timbrell will continue to recognize the increasing importance of less expensive, but suitable patient and resident care programs such as home care, chronic and nursing home care, homes for senior citizens, vacation and day care and meals-on-wheels."

A similar statement is being made by the Ministry of Health concerning Nursing Homes.

Vice & Craig Funeral Homes Inc.
WINCHESTER, METCALFE
CHESTERVILLE
774-2120
One convenient number serves all three locations

Consulting Program For Small Business

TORONTO—Low cost management consulting services for small business is being made available this year through the Small Business Assistance Program (SBAP) of the Ontario Ministry of Industry and Tourism.

The Minister of Industry and Tourism, John R. Rhodes, said the program will involve 120 university business administration students supplying counselling services to small businesses from May through August.

Counselling by the graduate students covers such areas as cash management and financial planning, bookkeeping systems, production scheduling and cost control, marketing and marketing research, distribution and promotion.

"The SBA Program offers business counselling at a low cost in areas essential for the success of small businesses," said Mr. Rhodes.

Last year, 838 consulting assignments were completed for 764 companies. Although the typical company that received assistance was small, the combined contribution to Ontario's economy is significant.

Business administration faculties of 12 Ontario educational institutions — Carleton University, Lakehead University, Laurentian University of Sudbury, McMaster University, University of Ottawa, Queen's University, Ryerson Polytechnical Institute, University of Toronto, University of Western Ontario, University of Windsor, Wilfrid Laurier University and York University — will be participating in the program.

Students' work is closely supervised by university faculty and is supported by services available from Ontario Ministry of Industry and Tourism specialists in technology, marketing and service industries.

As it is not intended this service compete with private consulting firms, businesses eligible for the service must not be in a position to engage professional consultants.

Cost of the service is borne by the ministry, although a nominal fee is charged to the businesses using it.

Companies wishing to learn more about the program should contact Ontario Ministry of Industry and Tourism offices in Ottawa, Thunder Bay, Sudbury, Kingston, St. Catharines, Kitchener, London, Toronto (Willowdale) and Windsor.

If more convenient, firms may contact the faculty of business administration at the university closest to them. The faculty member responsible for the program will be able to provide additional information.

Frank Green's
Mobile Fleet Repair
METCALFE, ONTARIO
Shop 821-3142 Home 821-1935
Motor Vehicle Inspection Station
2 Class "A" Mechanics
Located on Regional Road #6
Behind Metcalfe Service Center



WE ARE NOW FULLY LICENCED
WITH A BRAND NEW MENU
TO SERVE YOU!
TAKE-OUT ORDERS

Country Kitchen
Restaurant
Dining Lounge
and Tavern
Winchester (Licensed Under LLBO) **774-2417**

Getting Married?
wedding photography
black and white or custom colour
elford photographic
774-3834



Constable Ken Hawkins of the Winchester OPP detachment helps Sharon Vardy with a spring safety check on her bicycle.

Press Photo—Patenaude

OPP Launches Bicycle Identification Program

By Anne Patenaude
Press Staff Reporter

MORRISBURG—Retail outlets in the Morrisburg-Iroquois area are handing out small white cards with every bicycle they sell as part of a police sponsored program to identify stolen or abandoned bikes.

Constable John Watson of the Morrisburg Ontario Provincial Police detachment said he expects to file and cross-index three to four thousand bicycle registrations once the program is extended to the Winchester-Chesterville area. The cards ask for the serial number, make and description of the bicycle and the owner's name and address.

"Stolen bicycles are often not recovered because the serial numbers are not recorded and it's difficult to trace the owners," Watson said. "The bicycle registration program will assist the OPP in locating the owner if a bike is recovered after a theft or a joy-riding incident."

The registration cards on new bicycles are filled in at the time of sale and returned to the Morrisburg detachment. Cards are being distributed at the Canadian Tire outlet in Williamsburg, Charlie's Sport Shop and McGillis Hardware in Morrisburg and Hank's Hardware in Iroquois.

Because the present registration program only identifies new bicycles, Watson said he plans to distribute cards in most Dundas County schools to identify those purchased before the program began operation.

"We had more than a dozen reported stolen here last year and as the popularity of bicycles increases and the cost becomes higher, the problem will probably intensify."

The program will be extended to the northern part of the county in May, said Watson, and once the initial registration is completed "...it will just be a matter of keeping the file up-to-date."

Although a similar program is being operated in Nepean, the constable said this is the first time the system has been tried in this area. The idea originated with one of the Morrisburg detachment officers, he said.

BICYCLE SAFETY

While the identification program will assist the police in one area, maintenance and traffic safety rules are again being stressed, Watson said.

"The same old bad habits are being displayed — two persons on one bicycle, the rider either too tall or too small for the bike, and plenty of others which are equally dangerous."

The constable pointed out that children are great imitators, and observance of traffic regulations by parents would probably cut down on the number of violations committed by children.

He listed some precautions that can be taken by parents to ensure a minimum danger to their children:

- The bicycle should be the right size for the child;
- Screws and nuts on all moving parts should be checked for tightness;
- Correct tire inflation and tire conditions should be maintained;
- Lighting equipment must be used after dark.

Although police do not normally lay charges in cases of bicycle traffic violations, Watson said they are prepared to do so in cases of continued abuse.

He explained that many of the laws which apply to motor vehicles also apply to bicycles. Some of the more common infractions are sidewalk riding, clinging to the back of a moving vehicle, two riders on one bicycle, and failure to use lights after dark, he said.

The light on the front should be white or amber, he said, and a reflector should be used at the rear. White reflective tape — one inch wide and twelve inches long — should be used on the front of the bicycle and red at the rear.

Watson also noted that drivers on roads and highways are obliged to allow enough room for a bicycle to pass without crowding.

Attempts by police to improve bicycle safety can only be successful with the co-operation of the parents, he said.

"Sharing And Caring"

Annual AA Conference

The Twelfth Annual Conference of the St. Lawrence District of Alcoholics Anonymous will be held at the South Grenville District HighSchool in Prescott, Ontario, this coming Saturday, April 15, 1978.

With the Conference theme 'Sharing and Caring' the several hundred members of Alcoholics Anonymous, Al-Anon, and Alateen will spend the day attending panel presentations, talk-a-thons, and fellowship activities designed to inform professionals in the community, as well as interested members of the public about the workings of the three programs, a special panel on Service and Awareness has been planned for 2:30 p.m. Anyone, including health care professionals, personnel managers, and members of the media might find this panel of particular interest, and would be welcome at any of the Conference events.

Held annually, the Conference attracts members from the St. Lawrence District which covers an area roughly bordered by Watertown, Brockville, Cornwall, and Lake Placid, as well as others from centers such as Ottawa, Montreal, Toronto, and centers in Northern New York.

Anonymity of members is a characteristic of A.A., Al-Anon, and Alateen, and visitors are always asked to respect this important tradition.

Conference registration begins at 9:00 a.m., with a Talk-a-thon starting at 10:00. Panel presentations are held at 12:45, 2:30, and 3:45 p.m., with a banquet at 5:00 p.m. Main speaker, Tom B., from Charlotte, North Carolina, follows the banquet, and a dance to the music of the Zodiacs begins at 9:00 p.m. The talk-a-thon continues during the evening.

Conference registration is $5.00 per adult and 50 cents per child. Light refreshments will be available during the day.

Anyone who is a member of one of the three programs, or who has an interest in the field of recovery from the disease of alcoholism is welcome to attend.

Seaway Services Meet At Morrisburg

A meeting of the Seaway Community Services Committee was held Monday evening at the headquarters in Morrisburg. Mrs. Fred Zandbergen, Sr. of Brinston, president, chaired the meeting, which was opened with prayer by the Reverend E. Earle Eaton of Chesterville, public relations officer, who also covered the meeting for the press. Secretary's report was given by Mrs. Maryanne Adams of Winchester. Mrs. Marie Barclay of Glen Becker, co-ordinator, reported on Co-operatives, and the recent Ontario Hydro seminar at Iroquois.

Matters for discussion included funding, government grants, summer camps, mothers' clubs, co-ordinating works, community projects, incorporation, anti-poverty coalition, liaison with municipal councils and Rural Learning Association, senior citizens, promotion, crafts, services to mentally retarded and underprivileged, sales, recycling, homemaking assistance, co-operation of church agencies and Children's Aid Society, relationship with law enforcement agencies, memberships, programming, conservation, environment, pollution problems.

At the close of the meeting refreshments were served by a hospitality committee chaired by Mrs. Barclay.

O.Y.B. Announces Beef Draw Winners

Members of Metcalfe Orange Young Britons Lodge No. 260 recently held a successful raffle on a side of beef. The draw took place on April 1 in the Orange Hall at Carleton Place during the O.Y.B. Grand Lodge Sessions of Ontario East.

The beef was supplied by Armagh Meats, R.R. 1, Osgoode, and winners were: Eleanor Benton, Cumberland (hind quarter); Art Smith, Richmond (front quarter); and Harvey Godwin, Toronto ($10.00 worth of steaks).

At the Sessions in Carleton Place Metcalfe O.Y.B. tied Prescott O.Y.B. No. 315 for having earned the most Royal Council Degrees in the past year. They will be sharing the McLeod Gavel with them in 1978.

Cumberland Twp. Pioneers Hold April Get-Together

Cumberland Township Pioneers (Senior Citizens) held their April get-together in Bear Brook Centre with a large crowd present.

A delicious dinner was convened by Mrs. Albert Lowe and Mrs. Bower Henry and served by the younger ladies of the community.

Mrs. Grace Lowe expressed thanks to the kitchen staff for the lovely meal.

A short speech was given by the parish priest of Sarsfield.

Many celebrated birthdays and wedding anniversaries during April.

A short programme followed, including a sing-song; readings by Mrs. G. Smith, Mrs. A. Moffatt, and Mrs. H. Denison. Mrs. Nutall announced the Cumberland Senior Citizens will be taking a three-day bus trip in May.

Bingo and cards were enjoyed throughout the afternoon.

James Purcell Funeral Home
Spencerville
658-3123

9¾%
[RESIDENTIAL]
First Mortgages
"The Best Deal For Homeowners"
• Buying A Home • Selling A Mortgage
• Consolidating Debts • Home Improvements
• Mortgage Coming Due • Cash For Any Purpose
12% Second Mortgages
Vic Blake
443-3633 - 443-3735
596 NOTRE DAME,
EMBRUN, ONTARIO
"Your Independent Mortgage Broker"

Martel Construction Co.
BUTLER®
Dealer
Commercial & Industrial Buildings
George Martel - Owner
RR #2, Russell, Ont.
Phone 445-5566

Hal Lindsey's Best-Selling Book is now an incredible film.
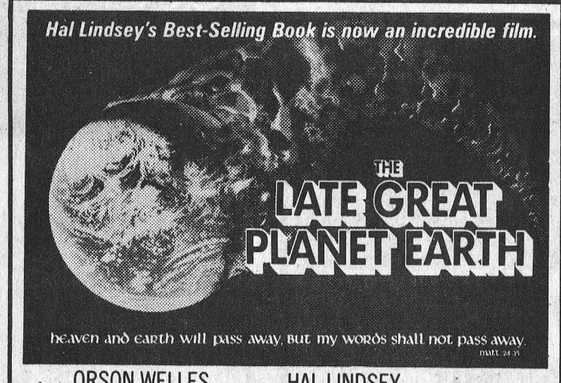

Featuring ORSON WELLES Based on the book by HAL LINDSEY with C.C. CARLSON
A PACIFIC INTERNATIONAL ENTERPRISES RELEASE · Color by C.F.I.
SHOWING AT
Winchester Theatre
Winchester, Thurs. to Wed.
7 DAYS — APRIL 13 to 19
7:30 P.M.
SUNDAY ALSO AT SAME HOUR

The Lighthouse Christian Bookstore
BIBLES, BOOKS, CARDS, GIFTS
Sunday School & Church Supplies
Wedding Invitations, Address Labels
Mrs. Betty Trip, Prop.
Tel: 938-9438
1197 Second St. West
Cornwall, Ont. K6J 1J2
and here's where we're at!
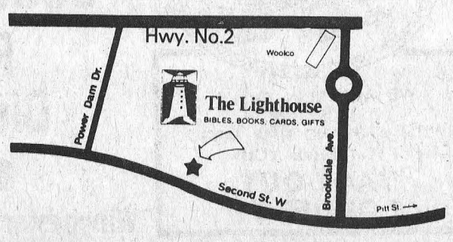

Strike it rich!


AT
Since 1941 Steinberg MOTOR SALES LIMITED
where SERVICE and SELECTION are TOPS
Enter the "Shirts Off" Sweepstakes and receive a free t-shirt — no purchase required.
20 Cars To Win
Since 1941 Steinberg MOTOR SALES LIMITED
We Service What We Sell
BUY OR LEASE
Dodge CHRYSLER Dodge Trucks SALES/SERVICE
WILLIAMSBURG
Tel. 535-2052