The Chesterville Record.

VOL XXV, NO. 48 — CHESTERVILLE, ONT., THURSDAY, OCT. 30, 1919. — SINGLE COPIES 5c.

The Victory Loan

Should be loyally supported by every citizen.

This Bank gladly furnishes full information, and is pleased to co-operate with intending subscribers.

—The
Bank of Nova Scotia
WITH WHICH IS UNITED
The Bank of Ottawa

Paid-up Capital	$ 9,700,000
Reserve and Undivided Profits -	18,000,000
Resources- - - - -	220,000,000

47

J. O. CORNER, Manager — — CHESTERVILLE BRANCH

Your Share of Victory Bond Interest Nov. 1st.

The Dominion Government will distribute $3,250,000 in interest upon Canada's Second Victory Loan on Nov. 1. Be prompt in clipping your interest coupons.

Any of our 380 Branches will cash these coupons for you. You should use the proceeds from your clippings to start a savings account with us or add to the account already started. You already know the value of thrift.

393a

UNION BANK OF CANADA

RESOURCES. $153,000,000

Crysler Branch . . . . . P. W. St-Louis, Manager
Winchester Branch . . . . . J. W. Flett, Manager

Cheese Cheques Cashed Here.

Dr. S. H. Hutt, D.D.S.
CHESTERVILLE, ONT.
Office: In the Fulton Block.
OVER MOLSONS BANK.

E. H. Marcellus,
M.D., C.M. Physician, Surgeon, &c.
FINCH, ONT.

Lawson & Cass.
W. B. LAWSON, K C. W. J. M. CASS, B.A
Barristers, Solicitors Notaries.
Conveyancers,
MONEY TO LOAN.
Fulton Block CHESTERVILLE, ONT

John H. Currie
Auctioueer Crysler, Ont.
Having taken over the auctioneer business for the counties of Stormont, Dundas & Glengarry of James Currie during his illness, I shall endeavor to conduct all sales in a satisfactory manner.

Henry's Shorthand School
Ottawa, Ont.

Our course includes Shorthand, Typewriting, Spelling, Penmanship, English, Correspondence, Office Work, Civil Service, etc.

Our STANDARD of instruction being 10 per cent higher than any other, our graduates are preferred and given BETTER pay.

Our teachers know what to teach, and how to teach it, all having been practical stenographers.

It pays to attend the LARGEST and BEST.

D. E. HENRY, President.
Cor. Bank and Sparks Sts.

PHONOGPAPHS
AND MUSICAL MERCHANDISE
OF ALL KINDS

EDISON
DIAMOND DISC PHONOGRAPHS

Re-creation Records
for the Diamond Disc require no needle

M. E. Merkley, Chesterville
Thos. A. Edison Licensed Dealer

Farmers Name E. C. Drury As Next Premier

The only word from Toronto up to time of going to press is the following special to the Montreal Gazette, which gives the leader as E. C. Drury but does not name the cabinet.

Ernest Charles Drury, unanimously chosen by the United Farmers and Independent Labor Party, will be Ontario's next premier. Mr. Drury's election came at the end of about five minutes' discussion of the leadership question this afternoon, and his name as leader was hailed with prolonged cheers by the U.F.O. members present. While the Labor wing of the new combination was not represented at the meeting in which Mr. Drury was chosen leader, a resolution moved by P. Heenan, member-elect in Kenora on the Labor ticket, and seconded by R. A. Hughes of Toronto, treasurer of the Independent Labor Party, left no doubt that the Labor men approve the choice. This resolution came at the joint meeting of the two groups tonight.

As leader of the Farmer-Labor party, Mr. Drury stated to-night that he was prepared to answer any call from the Lieutenant-Governor to form a Government. This call, he thought, might come at any time, although he intended going back to his farm near Barrie for the next few days.

He states also that the men who were to form the Cabinet had been discussed and that the personnel had been decided upon, but that this was not for publication. However, he was now quite ready to take up office, and the resignation of the Hearst Government and a call from Lieutenant-Governor Hendrie were the next move on the political chess board."

Official Majority for Casselman 1524

Polls	Casselman Votes	Maj.	Hilliard Votes	Maj.
Mountain Tp	778	166	612	
Winsburg	1041	608	433	
Matilda	972	445	527	
Winchester	1062	544	518	
Iroquois	168		230	62
Winchester	201		362	161
Morrisburg	256		436	180
Chesterville	314	164	150	
Total	4792	1927	3268	403
Majority for Casselman				1524

The Referendum Vote in Dundas

Question	Yes	No	Maj.
Chesterville			
1	111	354	243
2	130	335	205
3	124	341	217
4	141	324	183
Total majority			848
Iroquois			
1	45	396	351
2	44	397	353
3	47	394	347
4	74	367	293
Total majority			1344
Morrisburg			
1	246	454	208
2	255	445	190
3	241	459	218
4	275	425	150
Total majority			766
Winchester			
1	39	555	516
2	42	552	510
3	38	556	518
4	49	545	496
Total majority			2040
Matilda Township			
1	207	1289	1082
2	242	1254	1012
3	229	1267	1038
4	280	1216	936
Total majority			4068
Mountain Township			
1	161	1242	1081
2	200	1203	1003
3	190	1213	1023
4	237	1166	929
Total majority			4036
Winchester Township			
1	253	1316	1163
2	298	1271	973
3	295	1274	979
4	342	1227	885
Total majority			4000
Williamsburg Township			
1	302	1126	824
2	319	1109	790
3	314	1114	800
4	431	997	566
Total majority			2980
Question 1 total majority			4372
Question 2 total majority			5036
Question 3 total majority			5140
Question 4 total majority			4438
Grand total majority			18986

INCORPORATED 1855

THE MOLSONS BANK

Capital and Reserve over $8,800,000.
Over 100 Branches

The Molsons Bank is an important factor in Canada's business prosperity. It is supplying many industries and many farmers with adequate banking facilities, thus enabling the development of their business.

Savings Accounts as well as commercial business invited

F. E. PRICE, Manager, Chesterville Branch

War Bond Interest Coupons and Cheques Cashed Free.

The Merchants Bank will cash all War Loan coupons or interest cheques when due, on presentation, without making any charge whatever for the service.

If you have not a Savings Account, why not use your interest money to open one with This Bank?

61

THE MERCHANTS BANK OF CANADA

Head Office: Montreal. Established 1864.

FINCH AND NEWINGTON BRANCHES,

E. R. HAYES, - - - - - - - - Manager.

Sub-Agency at Monckland Station open Mondays and Thursdays.

Hunters Gone to Ouebec

A large party of deer hunters left Chesterville and vicinity this week for the Quebec woods. One party going to Nominingue included F. E. Price, Dr. Hutt, Delbert Hutt, Chas. Stubbs, Dr. Gorrell, Oliver Raymond, Jas. Connolloy, A. Feader, Wm. Brown, W. O Dixon and G. Gibson. On account of the flu last season this party did not hunt and on that account have gone a little early to paint their boats and put the camp in good shape before the Quebec season pen on Saturday.

Almost Caught in Wrecked Shed.

Mr. J. G. Tate had rather an exciting time on Tuesday at Mr. J. Rorison's, west of Morewood. Mr Tate is out canvassing the north section of the township for the Victory Loan, and had arrived at Mr. Rorison's when a heavy storm appeared about to break. He drove his horse under a shed there and had started for the house just as the wind caught the shed blowing the ends out and the north half of the roof off with the rest of it apparently going to topple in on the horse and rig. With great danger to himself Mr. Tate rushed into the shed and managed to get his horse and rig out in time to save it.

The Ladies' Auxiliary of St. Mary's Church will hold their fourth Euchre and Dance in the Town Hall Friday evening Nov. 7th. Playing to commence at 9 o'clock, sharp. Prizes will be given and refreshments served. Admission, Cards 35c each, Dance 50c couple.

Wins the Championship

Mr. A. T. Allison, of Inkerman, has won the first prize, in the International Contest, (which comprised of 356 agents) for doing the most business during the past season. This speaks well for the ability of Mr. Allison, as well as for the progress of farming in this section as part of his business which won the conveted honor was the sale of some fifteen tractors, also to the fact that three of the twelve prizes come to Dundas County. Much credit is due Blockman, Mr. A. I. Angle for Mr. Allison's success. Here's hoping that Tom may repeat next year. — Mountain Herald.

HOLY TRINITY CHURCH
CHESTERVILLE

SUNDAY, NOVEMBER 2nd, 1919
Service at 7.00 P.M.
Everybody Welcome
Preacher - - - The Rector

TRINITY METHODIST CHURCH
CHESTERVILLE

Pastor, Rev. J. B. Hicks, B. A.

Sunday, Nov. 2nd, 1919

Love Feast in S. S. Hall 10.00 a.m.

10.30 a. m.—"God's presence a reason for restfulness. Holy communion at close of service."

7.30 p. m.—"The duty of watchfulness".

Sunday School 2.30

Official Board will meet on Saturday Nov. 1st at 8 p.m.

Strangers Cordially Welcome

BETTER COOLING

(FARMERS CUT THIS OUT.)

At this time of the year when the sun is hot, and the flow of the milk is high, remember that more water is required to cool milk to the desired temperature. The more milk you have the more water is required. Don't try to cool eight cans in water that will only cool four cans. Change the water often. Milk cooled and not kept cool will sour.

MAPLE LEAF CONDENSED MILK COMPANY

H. HOOKS - - FACTORY SUPERINTENDENT

CHESTERVILLE

KEEP STRONG

As an aid to robustness, thousands upon thousands use

Scott's Emulsion

as regular as clock-work the year around. A rich tonic, *Scott's*—abounds in elements that contribute to the up-building of strength. *Be sure that you buy Scott's Emulsion.*

Scott & Bowne, Toronto, Ont. 19-3

Cornwall General Hospital

This institution provides skilled nursing and care at very moderate rates to those able to pay, and without charge to indigent persons from the three United Counties, other than the Municipal Grants.

It is kept uy by;

Fees from paying patients.

2. Grants from the Government and Municipalities.
3. Donations and Subscriptions from Churches Corporations, Societies and Individuals, the last being the largest source of revenue.

You are asked to assist in this work

The nucleus of an endowment fund has been established by a legacy recently received, and parties remembering the Hospital in their wills may stipulate that bequests made by hem shall go to this fund.

If you would like a copy of the last Annua Report, drop a card to the Secretary, who wil be pleased to send you one.

I. T. KIRKPATRICK, President. F. D. MCLENNAN Sec'y-Treas

ROBERTS BROS.' GARAGE
Chesterville

K. & S. TIRES
IN ALL SIZES

REPAIRS
To all makes of Automobiles, Gas Engines, Electric Lighting systems and starters.
GENUINE FORD PARTS
Cylinders re-bored.

TELEPHONE - - 26

F. A. SHAVER
Photographer
CHESTERVILLE & AVONMORE
Studio in the Kearns Block
Every Wednesday & Thurdays

CALL AND INSPECT
The Eastern Township LIGHTNING ROD
H. S. McMURRAY
Practical Tinsmith & Plumber

NATION VALLEY SOUTH

Mr. and Mrs. Enos Munroe and daughter Laura were visiting friends at Bethune Bush last Sunday.

Mr. C. W. Merkley was visiting at Mr. Chas. O. McMillan's of Colquhoun last Sunday.

Visitors of Miss Emma C. Marcellus last week were Messrs. Geo. and Delbert Timmins of South Mountain and Miss Ella Merkley of this place.

Rev. J. B. Hicks, B. A., held service in the Grey school house one night last week.

Mr. Calvin M. Munroe left last Monday for his hunting expedition

Mr. W. G. Barkley has erected a new implement shed.

Mr. John B. Merkley has purchased a new silo.

Ploughing is the order of the day.

We are all glad to hear of Mrs. Amaziah Froats return home after her operation.

Mr. J. E. Ouderkirk of Limerick, and son Walter were calling on friends in the Valley one night last week.

Three cheers for our new member, W. H. Casselman.

The practical man will not hesitate a moment over investing in Victory Bonds.

The Prince of Wales calls the Victory Loan "The Bridge from War to Peace."

Interest on the Victory Bonds 1919 will be paid without charge at any Canadian Bank on May 1 and November 1, each year.

CHESTERVILLE
GRIST MILLS
S. BARRIE, Proprietor.
Grinding Every Day
While you wait.

All kinds of Grain bought and sold or exchanged for lumber or other stock
We have a big stock of
Rough and Dressed Lumber, Lath Shingles, Feather-Edge, Clapboards
Also for inside finish
Pine and Spruce V-Joint Wainscotting Beaver Board in sheets 32 in. wide x 8 9 and 10 ft. long. Bishrack Wall Board in sheets 4 x 4 ft. Takes the place of lath and plaster and will not get loose or fall off.

D. A. McMASTER
Veterinary Surgeon
Graduate of Ontario Veterinary College.
Day and Night Calls promptly attended.
Phone 49
Chesterville - Ont.

INSURANCE!
If you are looking for the best in Life, Fire or Accident Insurance, call and talk it over.
GEO. ELIOT, Agent,

HOASIC

Mr. and Mrs. George Lane of Williamsburg spent Sunday at Mr. John O'Shaughnessy's.

Mr. and Mrs. Andrew McMillan and baby Audrey of Elma, and Mr. and Mrs Albert Utman of Bouck's Hill, spent Sunday at Mr. Darwin Weegar's.

Mr. and Mrs. C. Bodette of Archer, spent Sunday at Mr. Daniel Durant's.

Mrs. Nancy Dillabough and Miss Lillian Weegar were calling on Mrs. Sarah Anne Deeks of Morrisburg, on Wednesday.

Miss Eleanor Swerdfeger spent Thursday with Miss Blanche Wells.

Mr. and Mrs. Frank McConnell and Mr. and Mrs. George Froats of Aultsville, spent Sunday last with Mr. and Mrs. Morley J. Wells.

Mr. and Mrs. Durham Wells spent Saturday evening with Mr. and Mrs. Simon Swerdfeger.

Mr. and Mrs John O'Shaughnessy and Miss Gladys were recently visiting Mr. and Mrs. Fred Wells.

Mr. and Mrs. Wm. Hess spent Sunday with Mr. and Mrs. Wm. Hess, Sr., of Morrisburg.

Mrs. Robert Weagant and children visited Mrs. Willis Swerdfeger on Monday.

Mr. Jas. Murdock of South Mountain, and Mr. Ed. Bush of Hallville, were recent guests of Mr. Darwin Weegar.

Mr and Mrs. Chesley Swerdfeger were calling at Willis Swerdfeger's on Sunday.

Mrs. Nancy Dillabough and Miss Lillian Weegar visited at the home of Mr. Frank Lennox of Gallingertown, on Sunday last.

Mrs. E. Durant has returned home after a visit with her daughter Mrs. Bodette of Archer.

Mr. Wm. Marcellus spent Sunday with Mr. and Mrs. Bert Marcellus.

Mrs. Frank Hess was visiting friends at Morrisburg recently.

A number from here attended the social at the residence of Mr. Ova Lane at Aultsville, on Friday night.

Mr. and Mrs. Robert Brown of Aultsville, visited their daughter Mrs. Fred Wells on Thursday.

Mr. and Mrs. Harold Weagant passed through here on Tuesday enroute to Boucks Hill.

Mr. Darwin Weegar made a business trip to Mountain on Tuesday last.

Mr. and Mrs. Frank Wells and family visited Mr. and Mrs. Lorne Casselman of Ottawa, a few days last week.

Fraternal Societies protect their members by putting their surplus funds into Victory Bonds.

WINCHESTER SPRINGS

(Intended for last week)

Little Beatrice Johnston from Toy's Hill, was the guest of her grandparents Mr. and Mrs. Walter McIntosh.

Mr. J. Stamp and Miss Margaret Cayne were the guests of Iroquois friends over Sunday.

Mr. T. Holmes and Miss Eletha Thorpe were the guests of friends at Morrisburg Sunday last.

Mrs. C. Robertson and Mrs. O. Casselman attended the convention held at Brinstons Tuesday.

Mr. and Mrs. W. McIntosh spent Thursday at the home of Mr. and Mrs. J. Hanson.

Mr. and Mrs. C. Robertson motored to Mountain Station, on Tuesday.

Mr. F. Shaver, Mr. O. Webb, Mr. A. Casselman and Mr. A. McIntosh motored to Chesterville Monday evening.

Mr. and Mrs. Wm. Moore visited at Toyes Hill one day last week.

Hermit Joe Predicts Mild Winter

Nuts are thicker'n woodticks in the big woods, but the squirrels are storin' 'way less of 'em than you town folks is puttin' way taters at $1.50 an' up a bushel and you can just bet all the bearskins you fellers ain't goin' to get that the winter'll be a darn mild one", said Hermit Joe of the Big Kinzua to hunters in that neighborhood today.

The old man, who predicts the winters every year, explained further his reasons for risking his reputation on a mild winter. The bears this year are mostly scrawny and light furred, according to Joe, and they are not in a hurry to get into their winter homes, while the fur on small animals indicates to the hermit that winter will be light. Old neighbors say his predictions never fail.

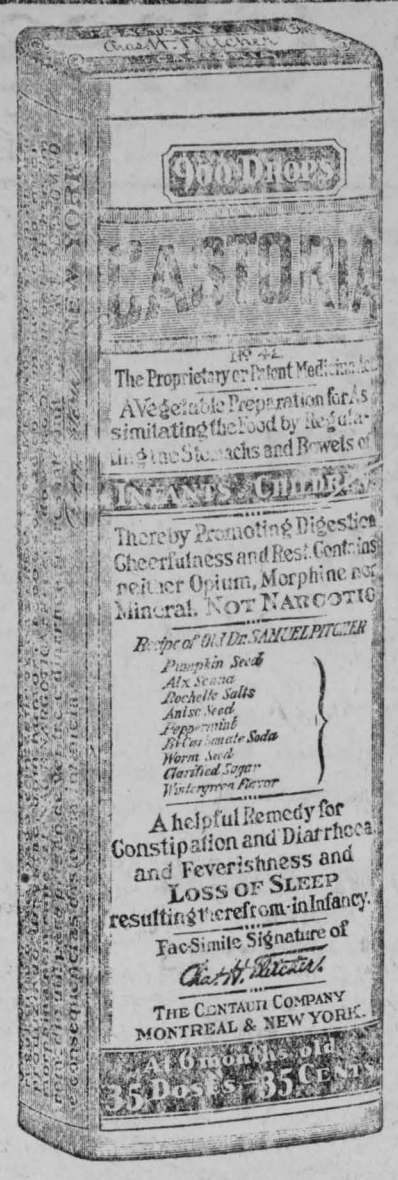

Exact Copy of Wrapper.

CASTORIA

For Infants and Children.

Mothers Know That Genuine Castoria

Always Bears the Signature of Chas. H. Fletcher

In Use For Over Thirty Years

CASTORIA

THE CENTAUR COMPANY, NEW YORK CITY.

Overland

Two Recent Stock Car Records

4370 miles in high gear without a stop, in Oklahama, U. S. A.

Round trip between Oakland and Los Angeles, U.S.A. 947 miles, 28 hours 45 mins, average 29.14 miles per gallon.

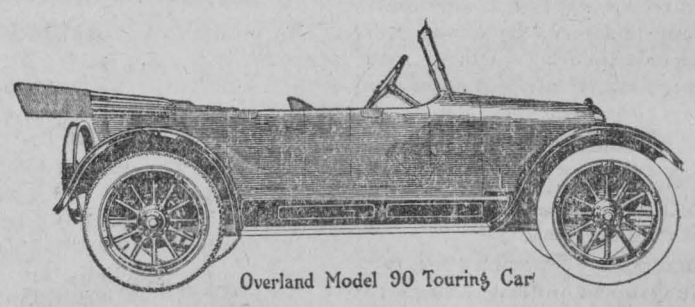

Overland Model 90 Touring Car

Tests Show What Car Owners Know

The fine appearance and comfort of the Overland Model 90 could not, alone, have won it the deep public appreciation it enjoys.

It is the character of this car that lies beneath all of its popularity—character as demonstrated by consistent, efficient peeformance.

The pride of thousands of Model 90 owners is built upon the daily service their cars render under all conditions.

Let us show you a Model 90.

Overland Model 90 Touring $1360; Overland Mydel 85-4 Touring, $1495; Willys-Knight Four Touring, $2575; Willy Six Touring $2425: f.o.b. West Toronto

Thos. Faulkner & Son

Phone Six, Morewood, Ont.

Willys-Overland, Limited, Head Office and Works, West Toronto.

Shinn-Flat

Lightning Rods
Prevent Lightning Losses

WHEN your buildings are protected with Shinn-Flat Lightning Rods, you may be absolutely sure that they're safe from Lightning damage Shinn-Flat Lightning Rods are the only kind made in the form of a flat cable—which has 36% more conducting surface for electricity than the same amount of material made into a round cable.

Lightning Can't Strike if Shinn Gets There First!

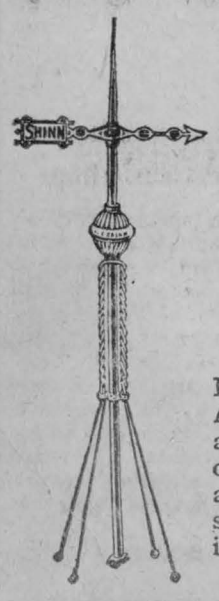

Shinn-Flat prevents the accumulation of electricity in the building, by permitting it to gradually pass from the heavily charged ground and building into the atmosphere above.

Bonded to Protect

A large Bonding Company issues a Surety Bond to the owner of every building we protect, guaranteeing that Lightning will not damage.

W. H. DAY

Professor of Physics at the Ontario Agricultural College for many years, and Canada's recognized authority on Lightning Protection is now Manager of the Shinn Mfg. Co., and assists in training Shinn Dealers thus insuring correct installation.

Call and get a book on the Lightning Cause and Control.



Jackson & Prescott, Chesterville

HELPLESS WITH RHEUMATISM

Until He Took "Fruit-a-tives" The Fruit Medicine

R. R. No. 1. LORNE, ONT.

"For over three years, I was confined to bed with *Rheumatism*. I treated with doctors, and tried nearly everything without benefit.

Finally, I tried "Fruit-a-tives". *Before I had used half a box I saw improvement;* the pain was easier and the swelling started to go down

I continued taking this fruit medicine, improving all the time, and now I can walk about two miles and do light chores about the place".

ALEXANDER MUNRO.

50c. a box, 6 for $2.50, trial size 25c. At all dealers or sent postpaid by Fruit-a-tives Limited, Ottawa.

Farmer Elected in Glengarry For House of Commons

After invading the Ontario House to the extent of nearly 50 seats, the U.F.O. added one more seat to the farmer representation in the House of Commons on Monday, when J. Wilfrid Kennedy of Apple Hill, was elected to fill the vacancy in Glengarry-Stormont caused by the death of John McMartin several months ago.

Brig.-Gen. C. L. Hervey, D.S.O., Mr. Kennedy's opponent, received a majority of 1,432 in Cornwall town. The interest in town was not as great as in the provincial election last Monday, and a good many women voters who evinced anxiety over voting on the referendum question could not be induced to vote at all today, and the turnout was considerably smaller. The registration list which was voted on today was not as large as the list secured by the enumerators for the provincial election, but even had every vote on today's list in town voted for General Hervey he could not have been elected. Mr. Kennedy secured close on 300 votes in town, whereas Mr. McKillican, the U.F.O. candidate in the provincial election, secured less than 100. In Alexandria town the only other large urban centre in constituency, General Hervey received 327 over Mr. Kennedy. In Maxville and Lancaster villages the General led by 1,106 and 2,106 majorities respectively, and these brought his total majorities up to 2,095.

In Lochiel township Mr. Kennedy led by 582, with one poll to hear from; in Kenyon by 683, with four polls to hear from; in Lancaster township by 359, with two to hear from, in Charlottenburg by 425, with two to hear from; in Roxborough by 960; in Cornwall township by 418. His majorities totalled 3,424, or 1,332 in total over General Hervey, with nine polls to report.

The contest appeared to resolve itself into a battle between the towns and villages against the rural sections, with the latter coming out in the front van.

MELVIN

Born at Melvin on Saturday, Oct. 25th, 1919, to Mr. and Mrs. Omer St. Pierre, a son.

Mr. and Mrs. Harmon Shaver and little grand-children and Mr. John Shaver of the Ninth spent Sunday at Mr. J. R. Scott's.

Mr. and Mrs. Alvin Burd and family of Sunnyside, spent Sunday at Mr. T. Flegg's.

Mr. Ross Stata of Chesterville, spent Sunday with his sister Mrs. G. F. Beckstead.

Mrs. T. Shortt and Hilda of Bethune Bush, were the guests of Mrs. Geo. Wilson one day last week.

Mrs. Patenaude of Embrum has been visiting her daughter Mrs. J. E. Lanoue.

Guests at Mr. W. J. Rodney's on Sunday were—Mrs. Scott, Mr. and Mrs. Ralph Scott and Miss Skelton of Winchester.

Mr. Sherman Wilson of Ottawa, spent Sunday at his parental home here.

Mr. and Mrs. Joe Bourgeois spent Sunday at Crysler.

Miss Bessie Baxter spent the week-end with her sister Mrs. Wm. Francis at Chesterville.

Messrs. Charles and Ross Stata of Spruce Grove and Chesterville spent Wednesday with their sister Mrs. G. F. Beckstead.

Your money grows when it is in Victory Bonds and it is always handy if you should need it.

Protect your future by putting your money into Victory Bonds now.

ASHBURN

Mr. and Mrs. Angus McDermid spent the past Sunday at P. M. Ouderkirk's.

Nurse A. McLean has spent the past few days nursing at Finch.

Miss Mabel Nugent spent the past week with friends in Ottawa.

Miss Flossie Wereley is the guest of Mrs. John Wereley.

Mr. and Mrs. Mike Meldrum visited the latter's parental home on Sunday.

Mrs. Robert Bogart spent Wednesday with Mrs. P. M. Ouderkirk.

Messrs. Peter and Gordon and the Misses Mary and Hazel Ouderkirk were calling on friends in Chesterville and vicinity on Tuesday.

Recent visitors—Miss Della Ouderkirk of Goldfield, at Mr. Peter Ouderkirk's; Mr. Melvin Hummel of Chesterville, at Mr. Walter Dillabough's; Misses Mary and Hazel Ouderkirk with Mrs. Mike Meldrum on Thursday.

GRANTLEY

Miss Jane Harte spent the week-end at her home here.

Miss Katie Carr and Master Clifford were the guests of their sister Mrs. Roy Brownell of North Valley, on Thursday.

Mrs. Swartz of Madrid, was the guest of her sister Mrs. Geo. Cunningham for a few days last week.

Mr. and Mrs. Wm. Kennedy spent Friday evening at Mr. John McMillan's.

Mr. and Mrs. Wallace Myers spent Sunday at Mr. E. J. McMillan's of Beckstead.

Miss Essie Connor of Chesterville, spent the week-end with the Misses Olive and Gladys Carr.

Mr. and Mrs. Walter Carr and family were recent guests of Mr. Don Carr's.

Miss Gladys Robinson is spending a couple of weeks with relatives at Toys Hill.

Mr. and Mrs. James McMillan and Mrs. Swartz motored to Morewood on Sunday.

Mr. Frank Darling spent the week end at Vankleek Hill.

American investors are subscribing to Canada's Victory Loan. They know a good thing.

When you buy Victory Bonds you have an investment you can be quite sure of.

Fire Insurance.

For all Classes of Property.

Western Assurance Co., Toronto.
Sun Insurance Office, London, Eng.
Merchants Insurance Co., Toronto
The Monarch Fire Insurance Company of Toronto.

Special For Farm Property

The Popular and Reliable Grenville Patron Mutual Fire Ins. Co.
The Ontario Farmers Insurance against Windstorm and Cyclone.
Prompt adjustment and satisfactory settlement in all cases.
Lowest rates.

JAMES CLEMENT, Agent.
Phone 104 R. 2-3.

The Cornwall Commercial College

Aims to be the best school of its class in all the essentials that constitute a real school, and as a consequence is patronized by a class of young men and women who will only be satisfied with the best Business, English and Shorthand Education obtainable.

Our prospectus gives details.
Write for it. Address :

CORNWALL COMMERCIA COLLEGE
Cornwall - - - Ontario

Beware of Cheap Imitations!

There is only One GENUINE **CANE MOLA**

VERY HEAVY 100% PURE SUGAR CANE MOLASSES

The Best Fattening, Milk Producing, Food Saving Feed Molasses for LIVE STOCK ON THE MARKET. Don't accept a Substitute.

Write for full information and prices. We have a supply for immediate delivery.

Local Distributor—T. Houlehan, Chesterville

THE ONLY AUTHORIZED LOCAL DISTRIBUTOR FOR 29

CANE MOLA CO. OF CANADA, LIMITED - MONTREAL

New October Numbers of Columbia Records

Billy Murray Slyly Sings "And He'd Say Oo-La La! Wee! Wee!"



Only "Oo-La La! Wee! Wee!" is not much of a French vocabulary. But Billy Murray makes it mean a lot in this snappy syncopated song. Coupled with Irving Kaufman's popular plaint: "Oh! Oh! Oh! Those Landlords."

A-2765—90c

The Waldorf-Astoria Dance Orchestra Plays "My Cairo Love" and "Merci Beaucoup"



"My Cairo Love," that novel fox-trot from the Orient, has all the rhythmic reverberations of an oriental gong. "Merci Beaucoup" is a one-step that will make you step all the way

A-2764—90c

"Breeze" (Blow My Baby Back To Me)—a Harmonious Duet

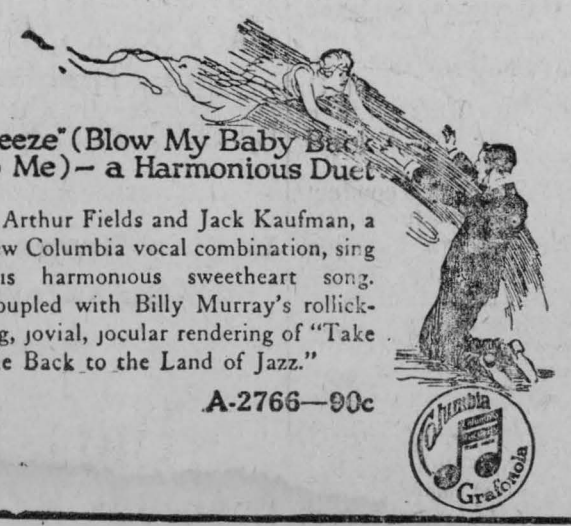

Arthur Fields and Jack Kaufman, a new Columbia vocal combination, sing this harmonious sweetheart song. Coupled with Billy Murray's rollicking, jovial, jocular rendering of "Take Me Back to the Land of Jazz."

A-2766—90c

Merry Music Marvelous Melodies

The Radiance in Your Eyes, Wheeler Wadsworth, Saxophone solo. **Sing Me Love's Lullaby**, Wheeler Wadsworth Saxophone solo. *A2725, 10-inch 90c*

Medley of Neapolitan Songs, Part I, Paparello's Mandoline Orchestra. **Medley of Neapolitan Songs, Part II**, Paparello's Mandoline Orchestra. *E4343, 10-inch 90c*

Tell Mother I'll Be There, Earl F. Wilde. **Work, for the Night is Coming**, Earl F. Wilde. *A2772, 10-inch 90c*

You Can't Get Lovin' Where There Ain't Any Love, Nora Bayes. **Mammy's Pickaninny, Don't You Cry**, Nora Bayes *A2771, 10-inch 90c*

Carolina Sunshine, Sterling Trio. **Give Me a Smile and a Kiss**, Charles Harrison. *A2770, 10-inch 90c*

The Hesitating Blues, Adele Rowland. **I'm Goin' to Break That Mason-Dixon Line**, Harry Fox. *A2769, 10-inch 90c*

Wild Honey, Fox-Trot, Waldorf-Astoria Dance Orchestra. **Hawaiian Smiles**, Waltz, Yerkes' Jazarimba Orchestra. *A2760, 10-inch 90c*

Yearning, Fox-Trot, Prince's Dance Orchestra. Dance Music. **Karavan**, Fox-Trot The Happy Six. Dance Music. *A2773, 10-inch 90c*

Is the Heart of a Fool, Henry Burr. **I've Lived, I've Loved, I'm Satisfied**, Henry Burr. *A2767, 10-inch 90c*

Sweet Hawaiian Moonlight, Waltz, Kalaluki Hawaiian Orchestra, Introducing Halona Hawaiian Nights, Waltz, Kalaluki Hawaiian Orchestra. *A2761, 10-inch 90c*

The Alcoholic Blues, Fox-Trot, Louisiana Five Jazz Orchestra. Introducing: 1. Minnie, 2. Oh! Laddie, 3. Victory Ball. **Kansas City Blues**, Wilbur C. Sweetman's Original Jazz Band. *A2768, 10-inch 90c*

Easy Pickin's, Fox-Trot, Yerkes Novelty Five, Introducing "Squeelin' Pig Blues". **Sensation**, Jazz One-Step, Yerkes' Marimbaphone Band. *A6116, 12-inch $1.50*

Can't You Heah Me Callin', Caroline, Oscar Seagle and Columbia Stellar Quartette. **Smilin' Through**, Oscar Seagle. *A2762, 10-inch $1.00.*

Our Yesterdays, Barbara Maurel. **Think, Love, of Me**, Barbara Maurel. *A2765, 10-inch $1.00*

Overture to "La Forza Del Destino", Columbia Symphony Orchestra. **Selection from "La Forza Del Destino"** Columbia Symphony Orchestra. *A6115, 12-inch $1.50*

Get the New **Columbia** Novelty Record Booklet

Every Columbia Dealer Has it

It contains the cream of the instrumental music of many nations, whether it's Gypsy, Jewish, Spanish, Turkish, Russian, or Hawaiian.

Columbia Records are made in all languages

New Columbia Records on Sale the 20th of Every Month at all Columbia Dealers.

COLUMBIA GRAPHOPHONE CO.
Toronto 118

Seidel Plays Wild Gypsy Dances



Gypsy musicians started the dancing craze in Hungary with their famous "Csardas," or tavern dances. Perhaps the most dazzling of this fascinating music is the "Hejre Kati (pronounced *High-ra-cat-y*), scenes from the Csarda." Toscha Seidel interprets it with irresistible fire.

49630—$1.50

Grainger Glorifies "Hungarian Fantasy"



Here is the first really great and successful phonograph record of a piano-orchestral classic. In these thrilling, heroic melodies, in the glorious, thunderous chords and the swiftly rippling runs from end to end of the keyboard, Percy Grainger is at his most brilliant best.

A-6115—$1.50

French Army Band Superb in "Arlesienne"



Bizet's exquisite "Arlesienne Suite" must have mightily appealed to these veteran bandsmen of the Marne, for they play it as if they love it. As in Bizet's opera *Carmen*, these melodies are strongly influenced by the composer's study of French and Spanish folk-music. On the back, "La Feria," an inspiring Spanish bull-ring march.

A-6114—$1.50

Buy your records from M. E. Merkley, Edison Dealer, Chesterville

Heavy Shoes and Rubbers

WARD OFF THE INFLUENZA

Dry warm feet are the first line of defense against an attack from this foe of humanity.

Our Heavy Leather Work Shoes will protect your health as effectively as a bomb proof dugout would save you from shell fire.

The Monarch Heavy Rubber is as popular with all classes as the Prince. They wear like like his happy smile, but you can take them off.

They are mape like an auto tire and wear like iron.

What's your size ?

H. J. McMAHON

Chesterville

Licensed Auctioneer

For Provinces of

Ontario & Quebec

In future I intend to devote all my time to auctioneering. Sales of all kinds handled. Pure bred stock a specialty.

Terms reasonable. For dates phone at my expense or arrange at The Record Office.

THOS. IRVING

55 FOURTH Ave., OTTAWA

Phone Carling 176

Wm. Boyce

Licensed Auctioneer, Crysler, Ont.

For the counties of Stormont and Dundas. Terms reasonable. Phone or write.

Ross F. Beckstead

Licensed Auctioneer

For Counties of Dundas and Stormont. In future I intend to devote my time to Auctioneering. Sale of all kinds handled. Charges reasonable.

Write to Aultsville, or phone at my expense to Ault Bros. Store, Aultsville.

OATS FOR SALE

Orders booked for seed oats, variety Twentieth Century, early maturing, clean free from mustard and smut, little liable to rust and a most dependable variety in catchy seasons. Price $1.50 a bushel. Extra good feed oats splendid for horses, cattle, pigs or poultry. $3.70 per 100. Terms strictly cash or its equivalent.

37tf. W. H. CASSELMAN.

ENGINES FOR SALE

One 8-H P. International Titan Kerosene hopper cooled, fitted with magneto and friction clutch pulley, mounted complete, nearly new, in first class shape. One 16-H. P. Waterous locomotive type steam engine in first class running shape. One 14-H. P. steam engine. We will offer these engines at prices that are going to sell them quickly, if you need one call, phone or write early. A. T. ALLISON. Inkerman. Telephone No. L 13 R 2, South Mountain exchange. 40tf

AUCTION SALE

—OF—

STOCK, IMPLEMENTS, GAS ENGINES &c

The undersigned will sell by Public Auction on the premises

In the Village of Finch

—ON—

Saturday Nov. 1st, '19

Beginning at One O'Clock the following:

4 High Grade Milch Cows, 4 2-year old Heifers, 4 Year old Heifers. 1 Chestnut Mare 6 years old, 1 Chestnut Mare 3 years old, Massey No. 4 Grain Binder, Manure Spreader, Circular Saw, Lion Disc Harrow, Ensilage Cutter with 38ft carriers, Fanning Mill with bagger, large size, new; Extension Ladder, Rubber tire delivrey wagon, Set double driving harness, nearly new; Set double harness, 10-H: P. Gas Engine on truck with clutch pulley, 8-H. P. Gas Engine on truck with clutch pulley, International; 4-H.-P. Gas Engine, Fairbanks standard on skids; 2-H.-P. magnet Engine, 2 Cream Separators, 500 lbs., capacity; Columbia Gramaphone with records. Quebec Heater, Cook stove, New Williams Cabinet Sewing Machine, Quantity of Furniture, Household Effects, Carpets, Linoleums and many other articles.

TERMS OF SALE—All sums $5.00 and under, cash; over that amount 6 months' credit on furnishing approved joint notes or 7% off for cash.

W. A. McINTOSH, Prop.

J. McAvoy, Auctioneer.

PLOUGH POINTS & FIRE GRATES

Plough points warranted to wear, at the Foundry, at reasonable price. Also fire grates for all the leading stoves. Save money by calling at the Foundry and getting your castings at first cost. 47tf

AUCTION SALE

Having decided to give up farming, the undersigned will offer for sale by public auction on Lot No. 30 in 1st. Concession of Williamsburg, 1 mile and a half east of Morrisburg on farm owned by Miss G. A. Castleman.

Tuesday, Nov. 11th, 19

Commencing at One O'clock

16 milch cows, high grade Holstein and Ayrshires all supposed to be with calf, 2 heifers comnig two yesrs old, supposed to freshen in spring, 1 Ayrshire bull coming two years, 2 heifer calves, 1 bull calf, 1 brown gelding percheron six years old, 1 brown mare Percheron rising three years, 1 bay brood mare, 1 colt rising two years, 9 Tamworth pigs six weeks old, 2 brood sows with pig, 1 pure bred Tamworth boar registered, about fifty hens, 1 cattle dog, 1 grain binder six-foot cut Deering, 1 manure spreader Deering 50 bus. capacity, Bain waggon, hay loader Internation, sulky plow Percival, disc harrow with fore carriage Massey-Harris, 2-horse corn planter Deering, manure sleigh well ironed, bobsleighs, mowing machine six-foot cut Massey-Harris, springtooth cultivator Deering, disc drill Massey-Harris, set of drag harrows, hay rake ten-foot Deering, 3 drum steel roller ten-foot Deering, 1 walking plow, fanning mill, 1 hay rack, 1 grain grinder with bagger, 1 buggy, 1 set of pleasure sleighs, 1 cream separator DeLaval 700 lbs capacity, 1 barrel churn, 2 30-gal. milk cans, 43 lbs of binder twine, milk pails, one set of double harness, 1 set of single harness, 1 set of double driving harness, 1 box stove, Universal steel range, 1 double Harpoon horse fork, about eight tons of hay, 1 bushel seed corn Longfellow, 50 lbs of millet seed, a quantity of mixed grain, 1 watering tank, 1 log chain, 1 grindstone, and other articles too numerous to mention. All implements are almost new and in good repair and everything advertised will be sold to the highest bidder.

TERMS OF SALE—$10.00 and under cash over that amount, nine months' credit on furnishing approved joint notes, or 4 per cent per annum off for cash on credit amounts.

SIMEON D. BECKSTEAD, Prop.

Radford Link, Auctioneer.

Nation Valley Farmers' Club

NOTICE OF MEETING

The Nation Valley Farmers' Club will meet in the **Foresters' Hall, Chesterville, Wednesday Evening, Nov. 4th**, to discuss matters of interest to the Club. W. H. Casselman, member-elect, is expected to be present.

T. HOULHEAN, Sec'y. A. J. FORWARD, Pres.

FOR SALE

Pure bred barred rock cockerels for sale, beautifully marked, O.A.C. strain. For quick sale $1.50 each. MRS. JAMES THOMPSON, Cannamore, P. O. 47-50

GIRL WANTED

Chambermaid wanted. Good wages ST. LAWRENCE HALL, Morrisburg. 49

FOR SALE

One square piano, can be seen any time during the day. LEO KEARNS. 48

FOR SALE

Frame building at rear of Presbyterian church. Would make good garage or other out building. Apply at The Record Office. 48

FOUND

In Chesterville, Oct. 29th, crank off of Chevrolet car. Owner can get same at The Record Office. 48

LOST

On Saturday, Oct. 26th, between Labre blacksmith shop and Limerick school a whiffletree with two clevises attached to centre ring. Finder please return to blacksmith shop or The Record Office. 48

FOR SALE

A couple of brood sows and a number of pigs seven weeks old. Apply WARD PITCHER, Chesterville. 49

FOR SALE

Seven registered Holstein bulls from six months to fifteen months old. Five registered heifers rising three years old, one grade cow due to freshen Nov. 20. JOHN WAGNER, Morewood. 51

"Before" and "After"

There was hand writing on the wall or rather the blackboard at Nation Valley school a few days before the end of the election campaign, presumably for the benefit of an active supporter of the U. F. O. candidate, who is also much interested in the Sunday school held in that school. When the school was opened the following lines were on the board:—

Hilliard rides a white horse;
Casselman rides a mule.
Hilliard goes to Parliament;
Casselman goes to school.
Three Merry Maids.

Not to be outdone the joke was continued with the addition of two more stanzas, after voting.

Exams at last are over,
"Billy", has "passed" at school;
Another 'lection's ended,
The "pot's" set off to cool.

"Billy" goes to Parliament,
On that enduring mule;
Hilliard, out of Parliament
Can toddle back to school.
T. O. Bachelor.

This surely speaks well for the schools for which "Billy" has done so much.—T.O.B.

Basement Church Blessed at Apple Hill

On Tuesday morning 21st inst., the little village of Apple Hill was the scene of a most impressing ceremony. On that day the basement of the new Catholic Church was blessed and opened for service by the Rt. Rev. Bishop of Alexandria in the presence of congregation that taxed the capacity of the building. The basement will be used for service until such time as there are sufficient funds on hand to complete the edifice, which according to the plans will be one of the finest suburban churches in the province.

Almost all the diocesan priests were present in the sanctury. Sermons appropriate to the occasion were delivered, in English by Rev. J. J. MacDonald, and in French by Rev. J. W. Dulin. Both extended hearty felicitations to the Pastor for the splendid work he has accomplished in the newly-formed parish, to which he was appointed about four years ago. Rev. John M. Foley, the Pastor, of Apple Hill is an old Chesterville boy and his many friends in town will rejoice to hear of his success.

Prominent Morrisburg Citizen Passes Away

A life, which was a benefaction to all within the sphere of its influence, was severed from human ties on Monday, October 20th, when Mr. Wm. D. Meikle, one of the oldest residents of the village, died at his home, at the ripe old age of 91 years. Deceased was born in Glasgow, Scotland, on August 16th, 1829, and came to this country when a young man, taking a position as clerk with his uncle, who conducted business in St. Andrews, Que. He later came to Morrisburg, and with his brother John Meikle, started a general store. In those early days, Morrisburg was the market place for farmers, extending as far back as the extreme north of the county and also for Finch and Osnabruck, as well as for the American border, and the brothers drew a large share of the custom, establishing a record for integrity that still lives in these sections.

Although of a retiring disposition, Mr. Meikle saw fit to take a prominent part in the interests of the village, particularly along the lines of education. He was, for forty years a member of the Board of Education, during the most of this time holding the office of treasurer. He was also Treas. of the Presbyterian Board of Management for many years. He was a devoted head of his family, and commanded due respect from all classes.

He is survived by his wife and six sons; Dr. W. J., George D., John H., James M. and Fred H. of Morrisburg, and Duncan H. of Oakville, Ont; and one step-son, R. S. McIndoe, Toronto.

The funeral service was conducted at his home on Wednesday at 2 p.m. by Rev. Hugh Cameron, B. A., after which the remains were conveyed to their last resting place, the six sons acting as pallbearers.—The Leader.

Married

MERLEY—GRIFFIN—In Chesterville on Monday, Oct. 20th, 1919 by Rev. J. B. Hicks, B. A., Una Maude Griffin, second daughter of Mr. and Mrs. T. H. Griffin of Harrow, Middlesex, England to George G. Merkley of Chesterville.

FULTON BROS.

The Store of Quality
But not of High Price

Dinner Wear

Wo have just received a large shipment of Dinner Sets. Beautiful patterns to choose from, direct from the best potteries in England.

Prices.....$28.00 to $30.00

Have a look at these. Prices to-day would be much higher ouly that we had them ordered a year ago.

Aluminum Ware

WEAREVER

JUST IN. — OPENED OUT

A were that evero housewife appreciates. Come in and look over the good assortment we have in Pots, Pans, Boiiers, Kettles, Pie Plates etc.

Pyrex Ware

The Glassware that you can cook with in the hotest oven and will not break. No chips to scale off. Very sanitary. Let us show you this ware.

Perfection Oil Heaters

Just the thing for the home this time of year. Make the home cosy. Price, each, $6.50. Wick with holders, 30c.

Columbia No. 6 Batteries

A fresh barrel just in. Price, each 10c.

Maple Leaf Belting-Ali sizes

Maple Leaf Belt Dressing

The kind that does the work. Price per can, 85c.

FULTON BROS.

CHESTERVILLE, ONT.

POULTRY WANTED

This is the time to sell your poultry, grain is high and it wont pay to feed longer. Kill and pluck your birds and let cool over night and bring in next morning. Leave wing and tail feathers on. Crops must be empty. 2 cent a pound for plucked poultry over live poultry.

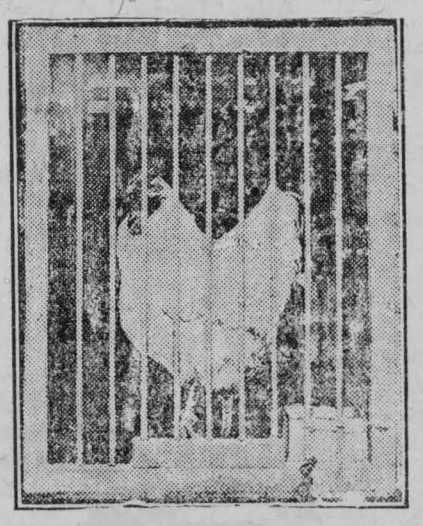

We will pay

FOR PLUCKED POULTRY

Large Chickens, 4 lbs or over	19c lb
Chicken 3 lbe	18c lb
Fowl	18c lb
Turkeys	27c lb
Geese	18c lb
Ducks	20c lb

FOR LIVE POULTRY

Chickens, Large, 4 lbs	17c lb
Chickens, small. 3 lbs	16c lb
Fowl	16c lb
Geese	16c lb
Turkeys	25c lb
Ducks	18c lb

At Flynn's Hotel

WED. & THURS. NOV. 5 & 6

R. COURINEAU and J. NANTEL, MONTREAL

Men's and Ladies' Wear

We have just opened a large assortment of Fall and Winter necessities which you will find offered at prices showing a decided reduction from regular prices.

MACKINAW COATS, HEAVY UNDERWEAR

SWEATER COATS & PULLOVERS (All Colors)

LATEST STYLES IN MEN'S FALL & WINTER CAPS

Ladies' Serge and Poplin Skirts.

Sweaters, Kimonas, Dressing Gowns.

Many other lines of Ladies' Wear.

YOU CAN ALWAYS BUY THEM FOR LESS FROM

J. T. MALOLEY - CHESTERVILLE

Kearns Block, Main St.

Bogart's Store News

Madame :

Look over our New Fall Northway Coats, Suits and Skirts.

"The garments with a conscience."











G. W. BOGART & SON, CHESTERVILLE

GORDONVILLE

Mr. Geo. Miller accompanied by his brother Mr. Charlie Miller and son Rae motored to Madrid, N. Y. and spent the week end with friends.

Misses Lizzie and Emma Eastman of Russell, spent Saturday with their sister Mrs. Rae Thompson.

Mr. and Mrs. Rae Thompson spent Sunday with Russell friends.

Mrs. Allen Thompson is at present staying with her sister Mrs. Roy Miller.

Mr. Hector Carruthers made a business trip to Cambridge Monday morning.

Miss Sybil Carruthers spent the week end with Miss Margaret York.

Miss Olive Erratt spent a few days last week with Miss Nellie Loughridge.

Mr. and Mrs. Harry LaSalle spent Sunday at the latter's parental home at Cannamore.

Mrs. James Thompson was the guest of her sister Miss Mary Arbuthnot on Monday.

Mr. Cecil Thompson called on friends in Russell on Sunday.

Cecil and Russell Arbuthnot were the guests of George Thompson on Sunday.

LUNENBURG

Mrs. James Wood and daughter visited friends in Cornwall, Saturday and Sunday.

Misses Gertrude and Hilda Miller visited their aunt and uncle Mr. and Mrs. H. Smith the latter part of the week.

There was born Sunday Oct. 26th to Mr. and Mrs. W. Mattice, a son.

Mr. Frank Ezard and Mr. James Miller made a business trip to Cornwall on Friday.

Mr. and Mrs. Harry Smith were the guests of James Miller Sunday evening.

Mr. John Doran made a business trip to Cornwall Friday.

Mr. I. Watson of Newington, has bought Mr. Frank Bryan's farm in this neighborhood.

Mr. Charles Bertrow has sold his farm to Wm. Bush of North Lunenburg and intends moving to New York State.

MOREWOOD

The Women's Institute social on Friday evening netted $25.80 for Navy League. Further contributions for this worthy patriotic object from any who could not attend the social will be gladly received by the treasurer, Mrs. G. C. Cheney.

Sergt. Gordon Countryman had the honor on Saturday of being presented to the Prince of Wales at Kingston and receiving from him the Military Medal which he earned by his brave conduct in France.

Miss Laura and Mr. D. Hunter spent the week end with their sisters in Ottawa.

Mr. A. B. Allison made a business trip to Montreal on Monday.

Our enthusiastic huntsmen J. W. Bogart, H. Loughridge and A. Carlyle started on their annual hunting excursion on Monday morning.

Mrs. Wm. Lozotte is visiting her mother in Toronto a couple of weeks.

An interesting and stirring address was delivered the W. M. S. of the Presbyterian church on Sunday morning by Mr. Henry Cousens of the Pres. College, Montreal. The offering amounted to $75.

RIVERSIDE

The Misses Clara McIntosh and Velma Bogart of Finch High School, spent the week-end at their parental homes here.

Mr. Dougal McMillan made a business trip to Finch on Saturday.

Mr. and Mrs. W. T. Dafoe, Mr. and Mrs. Clarence Dafoe and Mr. Frank Dafoe of Aultsville, were guests at the home of R. C. Bogart on Saturday.

Mr. Sim Ouderkirk spent Monday in Winchester.

Mrs. John Baker is visiting her daughters in Montreal this week.

Mrs. Robert Bogart and Miss Lou Ouderkirk visited Mrs. Peter Ouderkirk on Wednesday.

Mr. Robert Smith visited his parental home on Sunday.

Mr. Dougal and Miss Bella McMillan and Miss Laura Coulthart spent Sunday evening at Mr. John Foster's.

Mr. and Mrs. Fay Droppo were guests one day last week at the latter's parental home.

In Memoriam

In sad but loving memory of Charlie McLaughlin who passed away Oct. 25th, 1918.

One year has passed since he left us
With his smile and loving ways.
We'll miss him more as years roll on
As we miss him more today.

Gently the stars are shining
On his silent grave
Where lies that dear boy sleeping
The one we loved but could not save.

We often sit and think of him,
When we are all alone,
For memory is the only friend
That grief can call its own.

More and more each day we miss him
Friends may think the wound is healed
But they little know the sorrow
That lies within our hearts concealed.

Inserted by loving Father, Mother and Sister.

In Memoriam

LOUGHRIDGE—In loving memory of my dear husband, Myles R. Loughridge, who departed from this life on Oct, 26th, 1918.

One year has passed since that sad day
When our loved one was taken away;
But deep down in our hearts concealed
His memory we will keep.
For of the best that God could send
A loving husband and faithful friend,
It is not the tears at that moment shed
That tells how beloved is the soul that is fled
But the unseen tears through many a long day wept
And sad remembrance fondly kept.

Inserted by his Wife.

One train left Monte Vista, Colorado, recently loaded with hogs and potatoes with a market value of $82,450. It consisted of eighteen cars of fat hogs from the Monte Vista sections, six more cars of hogs brought in by the San Luis Central, and nineteen cars of potatoes. The hogs were worth about $3,000 a carload and the potatoes $550 a car.

Polly—Molly couldn't have thought much of that fellow she married.

Dolly—Why not?

Polly—She boasts that she has made another man of him.

McGee's

A FEW BOYS' OVERCOATS

Sizes 28, 29, 30, 31 at the Old Prices - - **$6.50 & $8.00**

Boys' Bloomer Heavy Tweed Pants at $3.25 & $3.50

Men's and Boys' Fleece Lined Shirts and Drawers

Heavy Weight For Boys, Each **75c**

Heavy Weight For Men, Each **$1.15**

Small lot Men's and Boys' Winter Caps at 50c

McGee & Co. : Chesterville

SHEEP ON SHARES

A few sheep to let out on shares. Apply GARLAND SHIRKEY, Chesterville. 48

FOR SALE OR TO LET ON SHARES TO RELIABLE PARTIES

Forty-five grade Leicester ewes, twenty aged ewes, ten yearlings and fifteen ewe lambs. The lambs are sired by a pure bred Leicester Ram. Priced to sell if taken soon. Apply to W. B. ALLISON, Chesterville, P.O., or to Lot 12 in 1st Con., Winchester. 49

NOTICE TO THE PUBLIC

On and after November 1st, the rates for passsngers between Chesterville and Morewood will be, Single trip 50c; Round trip 75c. G. A. BOGART, Mail Carrier. 48

FOR SALE

A number of registered Holstein bull calves for sale ranging from one to nine months old. Prices reasonable for quick sale. Apply W. A. MCELROY, Chesterville. 48tf

Let the Little Ads.
(Say it quickly)
Make you money.

The Ontario Election Act

I hereby appoint Thos. Houlehan Jr. Farmer, Chesterville, Ont., as my financial agent in the approaching election of a member to sit in the legislative assembly of Ontario. to be held on Oct. 20th, 1919.

Dated this 13th day of Oct. 1919.

W. H. CASSELMAN, Candidate.

FOR SALE

A 50 acre farm for sale, price of a village lot. A splendid farm, containing 50 acres more or less, being part of Lot 28 in the 7th Con. Tp. of Osnabruck. About 30 acres under cultivation, balance in pasture. 10 acres south of the main travelled County road from Aultsville to Finch or Newington, balance north of the road. Erected on this property a nice snug dwelling house, clapboarded and painted, fairly good barn, buildings being close to road. Good soil and good neighbors. Can be bought if sold before Dec. 1st for the small sum of $1800. $800 buys this with terms for balance. Possession 30 days from date of sale. Apply to BARKLEY, The Real Estate Man, Newington, Ont., Phone No. 5 R. 7 Avonmore Exchange.

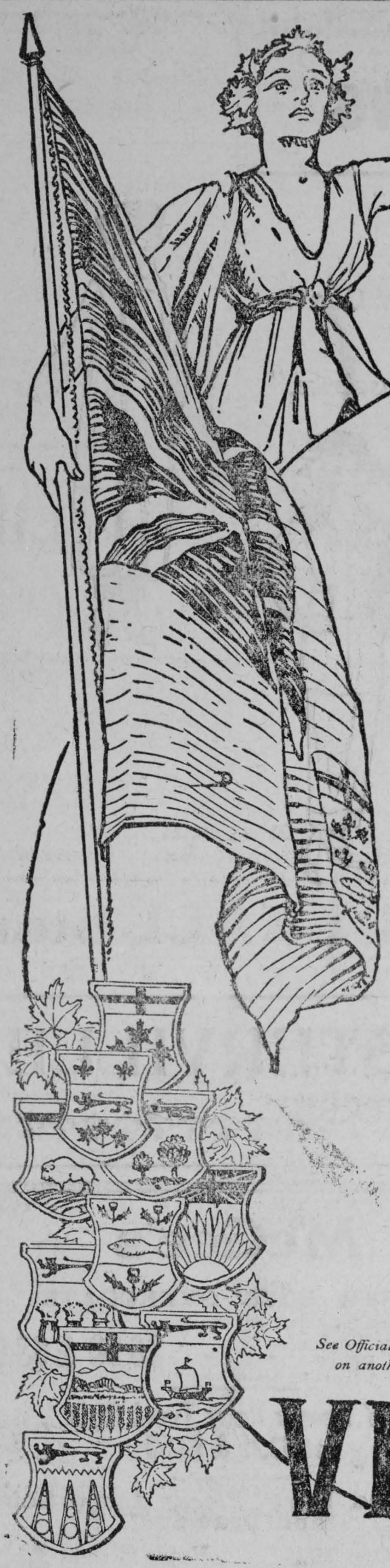

All for Canada
Canada for all

Canadians!

This is a call to National Service—
The Victory Loan 1919
which opens to-day.

YOU are citizens of no mean country.
Canada is a fair, free land.
Canada is your country.

Canada—now—has need to borrow from you—Lend:
Lend without restraint of politics or fine distinctions of creed or party.
The leaders of the political parties endorse the Loan.
It is CANADA that asks:
And why—
To clean up the last of the War's commitments and expenses;
To establish beyond all question the capacity and credit of your country;
To care for the wounded and maimed soldier;
To finance the bonus of the returned soldier already paid;
To enable the fruits of Victory to be garnered;
To ensure the prosperity of you, her citizens.
The guns of war are silent—but they are not yet cool.
The Victory Loan 1919 is a War Loan.
Canada's book of war is gloriously written—make this, the closing chapter, a worthy one. The responsibility is yours. LEND!

617

LEND! LEAD!

See Official Prospectus on another page.

Issued by Canada's Victory Loan Committee in co-operation with the Minister of Finance of the Dominion of Canada.

VICTORY LOAN

Victory Loan Prosperity

Laster winter fears were general in Canada that the home-coming of our 300,000 soldiers overseas would mean unemployment and labor distress. At armistice time, hundreds of munition and other war factories shut down. At least 150,000 munition workers had to find new jobs. It seemed as if industry in the Dominion could not reconstruct itself on a peace basis quickly enough to take on these war-workers and also find openings for the great army of men about to come home from England and France. Yet here we are, within a few days of a year since the armistice, and employment is good, business is excellent, and the whole country is pulsating with confidence and prosperity.

The workers in the shops and factories take a condition such as this for granted. It enables them to ask and get higher wages and salaries, to even up in income the extra cost of living arising out of world war conditions. Ask them what holds the fabric of Canadian business together so firmly, and the better-informed among them will say; "The Victory Loan". That is the correct answer. The $610,000000 subscribed last autumn has been the motive power behind about half of the business done this year in Canada. That loan meant markets in Europe for our surplus farm produce, it meant large expenditures in bringing back the soldiers and settling them in life, it provided for land settlement and other movements creating a round of business for our factories. The prosperity created by the circulation of this huge sum most of which was spent in Canada is what is tiding us through the transition period. The Victory loan is the bridge to peace. Everyone interested in prosperity in Canada, in maintaining business, employment, production, wage schedules, must want to see the new Victory loan a great success. It is imperatively necessary, because the expenditures this year in re-establishing our soldiers, in promoting foreign trade, and otherwise straightening up, have to be paid out of money subscribed by the people of Canada. Since so much depends on this loan, in the people's condition, we do not doubt that the response will be magnificent.

While a large part of the amount to be raised has already been allocated for various purposes, there will be sufficient expenditures still to be made to continue a prosperous condition for a long time. In any event, Canadians have to attend to full re-establishment of the soldiers in civil life, and to carry on the various important development projects that mean so much to the Dominion. The fact that employment conditions and business now are so good, at the approach of Winter, should warrant every investor, no matter how humble, making commitments to cover the next six months or year to pay for bonds subscribed for.

Three Essentials

"We must have courage and determination and must summon the necessary unanimity" said a distinguished British statesman the other day, in counselling his countrymen on the necessity of maintaining her trade. These words might just as well have been uttered by a Canadian statesman, for the qualities named are all essential to this country at the present juncture. Canada is now offering the 1919 Victory Loan and it must be pushed through to success with courage, determination and absolute unanimity, if Canada is to prove worthy of her opportunity.

Great opportunities for trade lie within the grasp of Canada if her farmers, wage-earners, merchants and manufacturers have foresight enough to reach for them. On the maintenance of our great overseas trade built up during the war rests our ability to carry on. One of the great objects of the Loan apart from the rehabilitation of the returned soldier, is the raising of the capital necessary to enable the Government of Canada to continue its system of credits to Great Britain, France, Belgium and other countries, and at the same time pay cash to the Canadian producer. On these credits our present and future trade depends and all Canadians must unite to ensure an ample subscription to the 1919 Loan which alone will render them possible.

What a Public Library Does

1—Completes the young people's educational equipment, carrying on and giving permanent value to the work of the schools.

2—Gives the children of all classes a chance to know and love the best in literature. Without the public library such a chance is limited to the very few.

3—Minimizes the sale and reading of vicious literature in the community, thus promoting mental and moral health.

4—Effects a saving in money to every reader in the community. The library is the application of common sense to the problem of supply and demand. Through it every reader in the town can secure at a given cost from 100 to 1,000 times the material for reading or study that he could secure by buying individually.

5—Adds to the material value of property. Real estate agents never fail to advertise the presence of a library, if there be one, as giving added value to the lots or houses they have for sale.

6—Appealing to all classes, sects and degrees of intelligence. It is a strong, unifying factor in the life of a town.

7—The library is the one thing in which every town, however poor or isolated, can have something as good and inspiring as the greatest city can offer. Neither Toronto nor New York can provide better books to the readers than the humblest town library can easily own and supply.

8—Raises the intellectual tone of the place.

Every Little Bit Counts

Every little bit counts. Let no citizen of Canada who has faith in the future of his country withhold his financial help to the new Victory Loan enterprise because he is only able to afford $100.

He should take heart from the fact that the working class formed the backbone of the subscribers to last year's Victory Loan. There was no fewer than 707,701 subscribers of $500 and under and their subscriptions amounted to over $100,000,000.

Now, if every subscriber of $500 and under last year were to resolve to double the amount of their subscriptions during the present effort the Loan would be on the straight road to success. The working classes stand to benefit considerably from the wise use of the working capital provided by the Victory Loan. They have shared in the prosperity which has been the good fortune of Canada during the war and after, and they will participate in the advantages of the trade and business which will continue during the reconstruction period as the effect of their financial help and co-operation.

Let the slogan of the average man and woman in Canada be "Double last year's subscription," and all will be well with the Victory Loan, 1919.

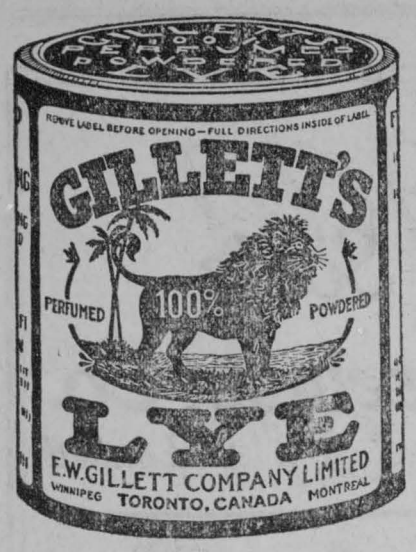

Caught Chinamen Importing Liquor And Fined Them

Mr. E. P. Foster, License Inspector for Dundas and Stormont, has been up against all kinds of infractors of the Ontario Temperance Act, but his first experience with a Chink occurred on Friday last, when he encountered a couple of Chinamen with a Chevrolet automobile about three miles West of Morrisburg. Mr. Foster knew the Celestials were travelling back and forth between Toronto and Montreal, but he could never capture them before. They gave their names as Wong Lee and Lee Wing. Their car contained 70 bottles of Chinese liquor, 36 bottles of Imperial whiskey and a small tin of opium. The men were taken to Iroquois and appeared before James Collison and J. J. Payne, Justices of the Peace. Lee was fined $400 and costs and Wing $200 and costs. The liquor and opium was confiscated and taken to Morrisburg and will be sent to the License Commissioners in Toronto. They did not have the funds on their persons to pay the fines and Mr. Foster said they would have to go to Cornwall jail to serve or until the cash was forthcoming. The Chinamen said their Toronto friends would not pay the fines if they were locked up, but would do so if Toronto could be reached, so Mr. Foster took a chance and accompanied the two men to the Queen City in their auto and collecfed the fines. After settling with the Inspector Wong Lee shook hands with the official and asked him not to be bad friends. The Chinaman on being assured that no ill-feeling was held towards him remarked that he would make the trip to Montreal again.

Election of Hon. G. H. Ferguson is Disputed

The political atmosphere in Grenville County is as yet somewhat mixed. The United Farmers are not satisfied with the official declaration giving Hon. G. Howard Ferguson a substantial majority over G. Alfred Payne, and have asked for a recount of ballots, which has been granted by Judge Dowsley on the application of Police Magistrate Halpin of Prescott, acting for the defeated candidate. The re-count will take place in Brockville this week. It is reported that some 259 ballots were received by different deputy returning officers of the constituency as unmarked for either candidate. The U. F. O. also allege that irregularities occurred in connection with the marking of returns.

Extraordinary Clause in Great Peace Treaty

One of the most extraordinary clauses in the Peace Treaty is the one which states that the German Government must restore the skull of the Sultan Okwawa to certain tribes in German East Africa.

Our experts were wise enough to insist on the return of this skull, for it will do more than an army would to pacify the natives of East Africa.

Sultan Okwawa is as important to the natives of East Africa as Mohammed is to the Arabs. He was one of the great leaders whose memory and remains are worshipped by thousands of the natives of our new colony.

The skull of the Sultan was stolen by the Duke of Mecklenburg in 1908, when he went on what was ostensibly a scientific expedition for the German Government. But the latter knew the value of the skull, and hoped by taking it to subdue the natives, whom they had failed to conquer by the most cruel and drastic measures.

Over a thousand skulls valued by the natives were taken away by the German Government, who paid no attention whatever to the religion or customs of the natives over whom they were ruling.

They are now paying the penalty of their cruel rule.—Tit-Bits.

The money subscribed to the Victory Loan will ultimately circulate in Canada to the benefit of all.

CASTORIA

For Infants and Children

In Use For Over 30 Years

Always bears the Signature of Chas. H. Fletcher

Harvesting Roots for Seed Growing

The last few years' experience has taught us that field root seed raised in Canada compares very favourably with imported root seed and under the circumstances it would be to the best interest of farming, were more root seed produced in Canada than there is at present.

It should be clearly understood, though, that the value of root seed produced in this country depends to a very great extent on the quality of the roots from which the seed is to be raised. The roots set aside for seed production should represent a uniform type, that is to say they should be of the same general shape and of the same colour. If they are of mixed types, as far as shape and colour are concerned, they are liable to produce a class of seed which, when sown, will in turn give rise to a crop of a mixed, and on that ground inferior, quality. It is therefore of paramount importance that roots which are to be used for seed production be as uniform as possible. They should of course also be perfectly sound and free from diseases.

It is of less importance of what size they are, but, generally, medium-sized roots are to be preferred because, as a rule, they keep better in storage during the winter and therefore are apt to produce healthier and more vigorous seed plants.

The roots which are selected for seed production should be handled very carefully and all bruised roots should be rejec ed. In the first place, roots, bruised, or cut, or broken in harvesting, may rot during the winter and, in doing so, may cause damage to the sound roots stored with them. And, besides, even should they come through the winter, they will most likely produce weak seed plants, unable to form and ripen seed of best quality. Roots selected for seed production must, therefore, be stored away intact; that is to say, their lower ends and rootlets must not be cut off, as is done when roots are harvested for feed.

Roots that are expected to develop seed bearing stalks after having been stored during the winter must not be topped too closely. Remember that the seed stalks sprout from the crown of the roots. It follows, then, that if the roots are topped so closely that their crowns are cut off or injured, there will be no chance of any seed stalks developing. Consequently, roots selected for seed production must have their crowns perfectly intact. And for the reason it is recommended that all roots selected for seed production be topped well above the crown, say anywhere from half an inch to two inches, so that their ability to develop vigorous seed stalks may not be impaired.

The roots selected should of course be stored in the best manner possible so that losses through rotting during the winter be avoided. The storage methods are many and vary with the winter conditions. In case there is any doubt as to the best manner of carrying the roots through the winter in a satisfactory condition, the undersigned will be pleased to render advice based upon years of experience. M. O. Malte, Dominion Agrostologist, Central Experimental Farm, Ottawa, Ont.

Beyond Recall

Casey and Flannigan, who had not seen each other for two days, met in the bar-parlor of the Green Dragon.

"I hear it's moighty foine sport yez been havin' down your court, Casey," remarked Flannigan.

'Sport, is it?" chuckled Casey. "Bedad, an' we have all that. The foinest foight yez ever saw! Tin of us hauled up before his worship, an Pat Branagan foined for contimpt av court."

"An, phwat was that for, Casey?"

"Well, Pat it was that bit half Murphy's ear off, so when his worshup was tellin' us we would all be bound over to kape the peace, Patsy burst out laughin' an' said he couldn't. Thin his worshup got vexed and said to Patsy, severe loike. 'Me man, why can't you promise to keep the peace?' "

"An' phwat did Branagan say to that?"

"He said, 'Sure, your worshup, I can't kape the piece—it fell to the flure and Murphy's dog swallowed it."

Victory Bonds are not only absolutely safe but they are exceedingly profitable.

SUBSCRIPTION RATES

The rates of subscription for The Record are now as follows:

To any address in Canada

12 months for $1.50

6 months for 75c.

4 months for 50c.

To United States $2.00 per year.

All payable in advance.

The Selfish Girl

"Mabel, put down your book and help me a few moments," called a mother to her young daughter.

Mabel read on without seeming to hear. Presently her mother called her again.

"Yes, mamma," said Mabel, "I'll be down in just a moment."

The time went on and presently the mother called a third time.

"Please let me finish this chapter", called Mabel.

The mother did not answer, but tired as she was, she did the work alone. Not being called again, Mabel decided that her mother did not want her and bent over her book with renewed interest. She kept her room all morning and did not think of her mother and the work downstairs. Mabel did not mean to be entirely selfish She did not understand how much her mother needed her help. She thought only of her own pleasure, and was inclined to be cross and fretful if interfered with.

There are hundreds of such girls. They do not mean to be wholly selfish; no doubt, they think they love their mothers but they love their own way best.

God gives you but one mother. See to it that you show your love for her in a way that will gladden her heart and lighten her cares.—Exchange.

The success of the Victory Loan is necessary to combine prosperity with peace.

The loose ends of the war will be caught up by the Victory Loan 1919.

CANADIAN PACIFIC

Time Table

GOING WERT

No. 35—Daily .... 9.21 a.m

No. 29—Local, Except Sunday..7.22 p.m

No. 23—Daily, Except Sunday,12.31 a.m

GOING EAST

No. 24—Daily, Except Sunday..5.24 a.m

No. 30—Local Except Sunday..8.47 a.m

No. 36—Daily..... 5.35 p.m

C. W. CASSEMAN,
Town Ticket Agent

Ticket Office opposite Record Building

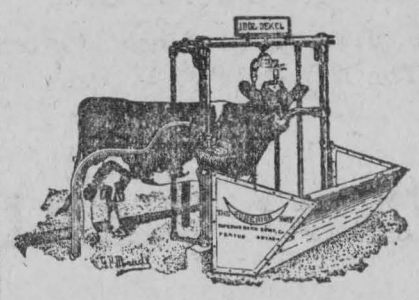

I sell the celebrated Superior barn equipment and litter carriers, the latest and most up-to-date on the market.

Terms easy and price right.

L. Jordan

STORE YOUR BATTERY

Wet or Dry Storage

Charged regularly and returned fully charged in the spring ready for use.

Wet Storage for Season $3.00

Dry " " 8.00

Satisfaction Guaranteed. Phone 52

La Salle Bros' Garage

CHESTERVILLE

LET US DO YOUR BAKING

Bread and Cakes fit for a king's table made every day.

Try them To-day

Chesterville Bakery

EUGENE McMILLAN, Prop

Produced Larger Ones

Peter Miller of Pakenham, wishing to experiment a little, took several sprouts off of potatoes placed them in a hill, and much to his surprise found that the potatoes in this hill were much larger than any others, two of them weighing a pound and a quarter.

The Victory Loan is the place for Trust funds which demand safe investment with good return.

$100 Reward, $100.

The readers of this paper will be pleased to learn that there is at least one dreaded disease that science has been able to cure in all its stages and that is Catarrh. Hall's Catarrh Cure is the only positive cure now known to the medical fraternity. Catarrh being a constitutional disease, requires a constitutional treatment. Hall's Catarrh Cure is taken internally, acting directly upon the blood and mucous surfaces of the system, thereby destroying the foundation of the disease, and giving the patient strength by building up the constitution and assisting nature in doing its work. The proprietors have so much faith in its curative powers that they offer One Hundred Dollars for any case that it fails to cure. Send for list of testimonials.

Address F. J. HENEY and Co., Toledo, O.

Sold by all druggists, 75c

Willis Business College Ottawa

ABSOLUTELY —the largest

CERTAINLY —the best

N. I. HARRISON, President

H. E. Parish, Sec.-Treas.

"Opposite The Citizen." Ottawa

In the Midst of Life

So frequently a man meets with death when apparently in health and looking forward to years of activity.

The income stops. His affairs disclose no resources whice will carry on the home and keep his widow and children.

In a case like this a policy in the Sun Life Assurance Co. of Canada, will promptly meet the financial necessities.

Full information of the various plans will be gladly given by

E. B. LYNCH

General Agent Office in Fulton Block. Chesterville

The REXALL Store

KODAKS And Photographic Supplies

We would like to remind you that we are sole agents for the

THE CANADIAN KODAK COMPANY

in this vicinity.

We carry a nice stock of Kodaks and Cameras and Supplies. We solicit yout trade in these lines.

Come in and let us show you the latest things.

W. G. BOLSTER

Druggist and Stationer

CHESTERVILLE

ONTARIO WIND ENGINE & PUMP CO.

TORONTO FARM ENGINE

As Necessary As a Plow

The shortage of hired men on the farm has made labor-saving devices absolutely necessary. The economical development of power is the essential of progressive farming.

Toronto Farm Engines are taking the places of hired men. They are earning profits by doing necessary work *quickly, economically*.

Toronto Grain Grinders and Toronto Saws back up this performance with hustling service.

Toronto Farm Machinery renders economical service hitherto unknown on the farm. It will pay you to study carefully the superior merits of these machines. Get from us our fully illustrated literature. Sent free on request.

ONTARIO WIND ENGINE & PUMP CO., Limited

Atlantic Ave., Toronto

Montreal Winnipeg Regina Calgary

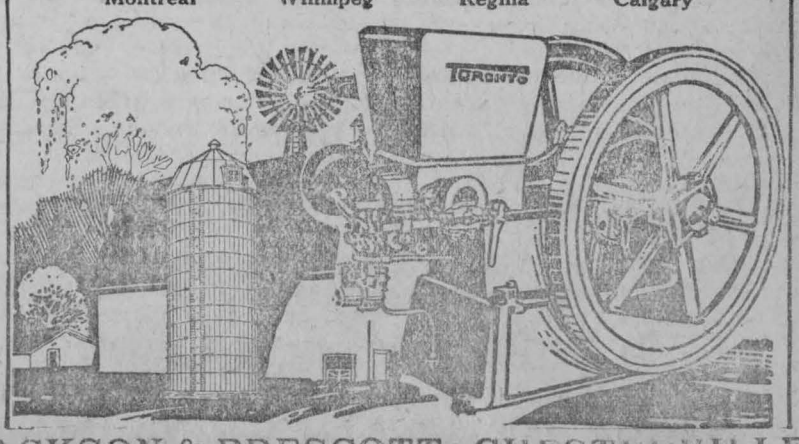

JACKSON & PRESCOTT, CHESTERVILLE

REASONS FOR
LIFE INSURANCE

LIFE INSURANCE is bound to be the best asset of the estate, because there may be no other that can be converted into cash as quickly.

The best security one can hold is a Mutual Life Policy

Rates and full information furnished.

FIRE INSURANCE

Isn't this a very important matter to you ?

Can you afford to lose your house, store or barn by fire ?

We are agents for 20 of the best companies and have hundreds of satisfied clients. Come in and let us tell you how much it will cost you to insure your property.

Money to loan on farm property in sums of $1000 to $10,000 for a period of 5 or 10 years. Rates on application.

C. W. CASSELMAN - - AGENT
Chesterville.
Phone 15F P.O.Box 234

Personal, Local and District News

Miss Evelyn O'Grady of Ottawa, is visiting friends here.

Miss Olive Carr of Grantley, is the guest of Miss Essie Connor.

Mr. Edson Gray of Ottawa, spent the week-end with relatives here.

Mr. and Mrs. W. J. Cass and son Frederick spent the week-end in Winchester.

Miss Pearle McLean of Ottawa, was the week-end guest of her parents in town.

Mrs. John Summers and sons Ralph and Kenneth of Winchester, spent Saturday at the home of Mr. F. E. Marcellus.

Miss Bell, who teaches in the Fetterly school north of here, was the week-end guest of Mrs. Arnold Docksteader of Cloverdale.

Mr. and Mrs. J. A. Mills (nee Donalda Hamilton) of Wingham, are celebrating their silver wedding, in a visit to the latter's brothers in Chesterville and vicinity.

Mrs. Stahlmeyer of New York State, accompanied her sister Mrs. W. N. Fulton to town on Monday and was the guest of Mr. and Mrs. F. Shirkey.

If you break a lens or a frame of your eye glasses Mr. A. E. Bolster can fix it for you—day or night every day—at W. G. Bolster's Drug Store, Chesterville.

OTTAWA WINTER FAIR
Howick Hall, Ottawa
JANUARY 13, 14, 15, 16, 1920
$18,000.00 in Cash Prizes

Complete classification for all classes of Horses, Cattle, Sheep, Swine, Poultry and Seeds. Large Harness Horse Classes. Large list of Special prizes for live Stock and Poultry finished for market offered by the Federal Dept. of Agric

For Railway Rates see local agents.

Apply to the secretary for Prize Lists
WM. Smith, M.P., Pres. W.D.Jackson, Sec.
Columbus, Ont. Carp, Ont.

Farmers, Look !

Before buying your implements for 1919, it will pay you to let me show you my GUARANTEED Quality line of JOHN DEERE IMPLEMENTS. Every one of the following machines are the results of fifty years study and experience by practical farmers.

John Deere Low Down Manure Spreader
"The Spreader with the Beater on the Axle."

Hoover Potato Diggers
The backache taken out of picking potatoes.
"The Hoover" gets all of the potatoes out on top.

Case Tractors
The lightest weight tractor. Easy on fuel. Great on amount of work accomplished. The thoroughbred in the Tractor class.



HINMAN MILKERS
SIMPLE
SAFE AND
SANITARY
OVER 31,500 SOLD

There Must be a Reason

NO Metal Piping to Clean Out.
NO Interchange of Stable Air while milking.
NO Rubber Lining in Teat Cups, therefore **NO** Upward Squeeze. **You Do Not** do it by hand. Then **WHY** do it by Machinery.
NO Safety Valves to Freeze or Stick.
NO Gauges to go Wrong.
NO Pulsators to adjust or keep from freezing.
NO Tanks to Rust or Bust, and

Do Not Trade Your Farm for a Milker.

TELEPHONE 39
John King, Chesterville, Can Save You Money

Personal, Local and District News.

Whittaker the Optician will be at Chesterville Nov. 11th: Finch Nov. 13th.

Mr. F. Lalonde is relieving Mr. W. G. Reaburn, C. P. R. agent while the latter enjoys his annual holiday during which he intends visiting Toronto and Quebec.

Mr. and Mrs. J. P. Kearns have the sympathy of the community in the loss of their four months' old baby, William Leonard, who died on Thursday of last week.

Mrs. J. A. Merkley and Mrs. C. A. Harry and Master Cuthbert of Calgary, Alta., have returned home after spending a couple of weeks with friends here.

Mr. W. E. Plow of Montreal, accompanied by Mr. W. Bolton of Winchester Springs, were in town on Thursday last and gave The Record a pleasant call.

Mr. and Mrs. W. Carlyle of Calgary, who have been visiting the former's sister Mrs. J. W. Casselman of Finch, spent Friday in town the guests of Mr. and Mrs. W. H. Casselman.

Miss Onah McGregor, Ottawa, and Miss Edith McGregor, Morewood, have both been recent visitors of Rev. and Mrs. Elliott at the Methodist Parsonage, Maple Ave., Bishops Mills.

Consult Mr. A. E. Bolster, if your case can be helped by the use of lenses, he can do it for you. Free test—day or night every day—at W. G. Bolster's Drug Chesterville.

Mr. Patrick Curran of Detroit, is the guest of his brother, Mr. Thos. Curran, in town and other friends in this section. As a result of an automobile accident on July 4th Mr. Curran still limps slightly.

The many friends of the Rev. D. D. Elliott, a former pastor on the Morewood circuit, will regret to learn that he has been confined to the house for several weeks with a bad attack of sciatica rheumatism.

Wm. Breen a citizen of Tweed, awoke from his slumbers last Wednesday morning to find that he had become blind during the night. A clotted artery is said to be the cause and there is practically no hope that sight will be restored.

C. W. Casselman, C. P. R. Ticket Agent. Rail tickets to all points Rates and train connections cheerfully given. Information furnished as regards Ocean Steamship tickets. Passports necessary.

Mr. and Mrs. Jas. Johnston of Toyes Hill, visited the former's brother-in-law, Mr. Hugh Robinson, on Friday, after recently returning from a trip through the Canadian West, Minnesota and as far as Kansas City.

Mr Geo. Elliot, village clerk, went to Toronto yesterday on business with the Hydro Commission. Since the installation of Hydro power here the increase in its use has made it necessary to erect a new transformer station at the north of the village.

The report that a heifer belonging to Ed. Cane, a couple of miles north of the village, had been killed by a bear last week, had some of our local hunters excited and keen for the chase until it was found out that the joke was likely to be on them.

One of the most amusing turns of the whole election campaign is the attempt of some of our county papers to impress on the electors that they did not really intend to do anything to hurt the chance of the U.F.O. candidate. They found this out after the votes were counted.

On Saturday last Bob the third son of Mr. and Mrs. W. J. Fisher of Winchester, was taken to Montreal for an operation for appendicitis. He was accompanied by his parents and Dr. N. Malloch. The operation was successfully performed the same evening and Bob is progressing favourably toward recovery.

Mrs. Merrick Durant of Winchester, fell down the cellar stairs recently and was severely bruised but no bones were broken. The shock to her system was severe and she will be some time recovering. Mrs. Nicholas Shaver another old lady of the same town fell last week and fractured the bones of her wrist, causing much suffering and inconvenience.

The instalment plan for the purchase of Victory Bonds is a great boon to thrifty working people.

The Sanders, Soule & Casselman Co. Limited

Honest Value For Every Dollar You Invest Here

Our goods are carefully selected with a view of giving our customers satisfactory wear at as low a price as possible. We stand behind our many lines of goods with our personal guarantee and are willing at all times to make good any fault of either workmanship or material.

Ladies' FALL-WINTER Coats

SWELL SETS OF FURS

In Sable, Plucked Beaver, Opossum, Red Fox, Black Fox, Natural Wolf, Taupe Wolf Black Wolf, Natural Racoon, Etc

Don't forget. You take no chances when buying furs from us.

Customers requiring Boots and Shoes should buy now.

Many manufacturers assure us that the price will not be lower for some time. In fact the price for spring and what we have coming in will be much higher than to-day's prices.

Our brands are—The Empress for wemen only.
—The Regal, for men only.
—The Ames, Holden, McCready, for Men, Women & Children.
—The Williams Shoe and the Greb for Men's Heavy Wear.

HARDWARE DEPARTMENT

Stable Fixtures

Do not forget Beatty Bros.' There is no other to compare with them and our prices are right on the following goods :

BT Litter Carriers, Stanchions, Stalls
Water Bowls, Feed Carriers
We have a full line of
Stable Brooms, Shovels, Forks

Last Car of Cement

Get your Cement as we have our last car for the season.

THE
SANDERS, SOULE & CASSELMAN CO
CHESTERVILLE L'T'D