THE WINCHESTER PRESS

VOL. FIFTY-FOUR — WINCHESTER, ONT., THURSDAY, MAY 16th, 1940. — NO. 2

Coming Events

DATES TO REMEMBER

BASEBALL MEETING

A meeting of all local ball fans will be held in the town hall at 8 o'clock on Wednesday, May 22, to discuss plans for the season and organize a Baseball or Softball Club, whichever is most desirable. All parties interested are urged to attend.

Herbert Watson, Secretary.

District Cheese Boards

Following are the results of cheese board meetings held last Thursday night in this district:

Cornwall—Boarded, 255 white, 666 colored. All sold at 13 1-8 cents.

Delta—Boarded, 353 boxes of white and 790 boxes colored; total, 1,143. All sold at 13 1-16 cents.

Winchester—Boarded, 373 colored with 270 sold at 13 1-8, balance held.

Iroquois—Boarded, 738 colored and 226 white. All sold at 13 1-8.

Alexandria—Boarded 569 white, 236 colored and 110 colored triplets; 20 colored unsold, balance sold at 13 1-8.

Belleville—Boarded, 110 white and 327 colored. All sold at 13 3-8.

Casselman—Boarded, 197 white and 402 colored. All sold at 13 1-8.

Kingston—Boarded, 602 colored. All sold at 13 3-16 cents.

Napanee—Boarded, 476 colored. All sold at 13 3-16.

Vankleek Hill—Boarded 559 white and 614 colored. All sold at 13 1-8.

Kemptville—Boarded, 419 white and 709 colored. All sold at 13 1-8; 22 colored held.

Lansdowne—Boarded, 229 colored. All sold at 13 1-16.

WM. HILL, Optometrist

196 Sparks St., Ottawa

Specializing in the Correction of Visual and Muscular Defects of the Eye.

In attendance at John Burke's May 16th and May 30th

Picadilly

THEATRE

Williamsburg, Ont.

Now Showing

THIS THURSDAY, FRIDAY & SATURDAY

May 16, 17 and 18

"HAWAIIAN NIGHTS"

—with—

Constance Moore and Johnny Downs

—also—

"Overland Stage Raiders"

—with—

THE THREE MESQUITEERS

Packed full of action and thrills

For Next Week

MONDAY, TUESDAY & WEDNESDAY

May 20, 21 and 22

"RULERS OF THE SEA"

—with—

Douglas Fairbanks Jr., Margaret Lockwood, George Bancroft and Montagu Love.

An array of stars which makes this sea epic the equal of "Mutiny on the Bounty."

THURSDAY, FRIDAY & SATURDAY

May 23, 24 and 25

"SANTE FE MARSHAL"

—Starring—

Bill Boyd with Russell Hayden

Hopalong Cassidy and his daring companion is your guarantee of thrilling entertainment.

—also—

"PAROLE FIXER"

—with—

William Henry and Virginia Dale.

and a strong supporting cast. An action-packed film portraying the relentless efforts of the Law in its war against crime.

Matinees Daily

At 3.00 p. m.

Admission 25c, Children 15c

NOTE: — SPECIAL PRICES FOR CHILDREN ON SATURDAYS

Saturday Matinees 10c; Saturday Evenings 35c, if unaccompanied by parents.

Tp. School Boards Have Advantages

At a largely attended meeting of trustees and ratepayers of Matilda township, held on May 8th, in the Brinston Memorial Hall, at which the principal speakers were Mr. V. K. Greer, Chief Inspector of Public and Separate Schools, and Mr. W. J. Stewart, Public School Inspector of Dundas County, a standing vote at the end of the meeting showed that a substantial majority of the ratepayers were in favour of a larger unit of administration for the Public Schools of the township.

In his remarks, Mr. Greer traced the development of the elementary schools of the province from the fee system to the free system. He showed why the present sectional set-up was the only workable one in a new country where each settlement was usually more or less separated by bad roads, sparse population or other causes. Today, however, it is just as easy for trustees to meet in a central part of the township as it was for trustees of individual boards to meet in the pioneer days of the province's history.

Mr. Greer made it quite clear that in the eighty odd larger units of administration now functioning in Ontario no change in the individual schools had been made. The schools in existence when the units were organized are still carrying on under the management of the Township Boards. He emphasized the fact that the idea of township boards is not the consolidaed school idea, but merely an attempt to bring about more uniform conditions in the administration of existing schools, and a long-view attitude toward the developments of the schools in the township to fit in without changing modes of living. It had in it the elements of reductions in the price of equipment purchases, uniformity in keeping the schools in repair, and certainly was not designed to load the people with additional educational burdens.

At the end of his address Mr. Greer was tendered a vote of thanks by the meeting. Having made reservations for a train to Toronto, Mr. Greer withdrew from the meeting, and Mr. Stewart was then asked to give his views with respect to a township board for Matilda.

In his opening remarks Mr. Stewart emphasized the fact that he was interested only in what would be for the benefit of the children of the township. He would not be in favour of a township board if he were convinced that it would increase local taxation. The last ten years had been very difficult ones and he was fully in accord with the idea that the rising tax rate must be watched with alarm. However, he saw in the set-up of the township board and the financial inducements offered a chance to introduce into the rural schools, not all at once, but gradually, manual training, household science and proper instruction in vocal music. Under present circumstances itinerant teachers of vocal music came long distances to the schools. Under a township board a teacher could be engaged for the whole twenty schools, and the teacher could be required to live within the township so that she could get to the schools regularly by horse-drawn vehicles during the months when the roads might be closed to motor traffic. One board would have full control under such a system; they could demand results and in case of failure of the teacher to measure up, she could be dismissed and another engaged at the end of a school term. The same could be done with manual training and household science. Thus money spent for special instruction would be largely returned to the township in the form of rents and other purchases made by the special teachers living within the bounds of the township.

A bonus of one hundred dollars per year per school would mean a total of $2,000 per year for Matilda Township. The Department pays $50.00 per year to a school engaging a properly-qualified teacher of either manual training or household science. This would net another $2,000. With $4,000 per year extra it would be quite possible to carry on instruction in music, manual training and household science without levying anything extra in the way of local levy.

Mr. Stewart emphasized the point that he was perfectly willing to introduce special instruction one subject at a time, perhaps music this fall in all schools, manual training beginning in September 1941, and if deemed advisable, household science in September 1942. He was not concerned primarily with the speed of introducing special features, but with the fact that the machinery for introducing such studies would have been set in motion. In this way the additional grants payable under a township board would already be in the treasury before expenditures would have been incurred for special instruction.

At the end of his address Mr. Stewart answered several questions which were raised by interested taxpayers. It was decided by the meeting that each board of trustees in Matilda Township was to ascertain, in whatever way best, the feeling in the various school sections toward the idea of a township board and that the trustees of the various schools meet with the members of the Township Council in the Memorial Hall, Brinston, on the evening of Wednesday, May 22, and report to the council the feeling in the various sections on the matter of a township board for the township. If a favourable report should be submitted the council would be free to pass the requisite by-law. If unfavourable, then the project was to be put over to a later date.

It may be mentioned in this connection that Mr. Stewart was quite emphatic in his opinion that no by-law should be passed in the face of a majority opinion against such action. In his opinion the township council would be justified in passing the requisite by-law only if the members were sure that they had a majority of the ratepayers favouring the idea. However, he saw that the passing of the by-law on or before July 1st would bring an additional $100 into each separate school treasury this fall, and if the by-law was going to be passed at all, the township might as well get this extra money as soon as possible.

Mr. T. P. Maxwell, Public School Inspector for Carleton County, spoke briefly. The chairman for the meeting was Rev. Mr. Lacey who conducted the meeting in a most capable manner At the end of the meeting a hearty vote of thanks was tendered to Mr Stewart for the manner in which he had presented the matter to the ratepayers.

Neighbourly Act Averts Serious Fire

Fire, believed to have been started from defective wiring between the ceiling of the ground floor and the floor of an upper storey, was detected in time on Monday evening to avoid a serious outbreak at the home of Mr. George Conlin, on the corner of Gladstone and Main Street (formerly the John Gibson Monument Works). About 6.45 p.m. some neighbours noticed smoke coming through an upstairs window and immediately turned in an alarm. Neither Mr. or Mrs. Conlin were in the building at the time.

When firemen arrived it was discovered that the blaze was making headway between the ceiling and floor. After chopping a hole in the upper floor, a stream of water soon extinguished the fire.

In the upper storey of the building Mr. and Mrs. Conlin maintain living quarters, while the ground floor is used for a garage, storage room, etc. During the past few weeks Mr. Conlin had been using the bottom storey for housing 1,000 baby chicks, temporarily, until the weather became warmer and they could be moved to his chicken house.

When the fire broke out, all the chickens were removed in boxes, and later returned to the building without loss.

The damage to the property was slight, but had the fire not been discovered in its early stages, it would have probably caused serious damage to other buildings in that vicinity, due to their close proximity.

The fire brigade turned in a fine job under the leadership of Fire Chief Harold Keyes.

HON. R. B. MANION RESIGNS AS CONSERVATIVE LEADER

With John R. MacNicol, (Toronto-Davenport), in the chair, the caucus of Conservative members of the new House of Commons convened at 10.30 a.m. on Monday in the Parliament Buildings, Ottawa, and shortly afterwards heard a statement by the National leader, Hon. Dr. R. J. Manion, offering his resignation.

"If you accept my resignation" he said, "I shall be quite content, for my personal wish is to retire. But I realize that my first obligation is to the party as is yours. Therefore, if you decide that, in the best interests of the party, you cannot accept my resignation, my duty will be to return to the House of Commons as soon as possible to render the highest public service of which I am capable."

Dr. Manion did not stay throughout the whole forenoon session of the caucus, leaving shortly after he made his statement.

After dealing with Dr. Manion's resignation, it was accepted with deep regrets.

Later in the day, Hon. Dr. R. B. Hanson, York-Sudbury, was elected House Leader for the Conservative Party, which is the chief opposition in the Parliament which opened today. The position of Opposition Leader carries a salary of $10,000.

Newlyweds Honoured By Friends and Relatives

On Monday evening last about fifty members of the Carkner clan met at the home of Mr and Mrs. Norman Porteous, Ormond, to honor Mr. and Mrs. Arnold Barrigar, of Mountain, on their recent marriage. The following address was read by Miss Isobel McGregor, and a sum of money presented to the couple by Agnes Porteous.

Dear Leliah and Arnold:—

We, your near relatives, have gathered here this evening to convey to you both, our best wishes for a long and happy wedded life. We are rather tardy, on account of weather conditions, but our wishes are sincere.

To you, Leliah, we say, "Welcome to our fair Ontario, the childhood home of your parents." May the sunshine of your smile dispel all shadows along the way.

And Arnold, we welcome you to our large family circle. May you ever find us ready to lend a helping hand.

We ask you to accept this slight token of our affection and always remember that God is the Central Figure in a Happy Home.

Signed by your Friends.

Mr. and Mrs. Barrigar replied, thanking the friends for their kindness, and all joined in singing "For They Are Jolly Good Fellows."

A beautiful Bride's book, designed by Miss Norma Porteous, was presented, signed by all present.

The remainder of the evening was spent in friendly intercourse and a delightful lunch was then served.

Women's Institute Annual Meeting

The annual meeting was held Tuesday evening when the following officers were elected for the coming year:

President, Mrs. John Moffat.

1st Vice Presdent, Mrs. J. D. Stewart.

2nd Vice President, Mrs. E. Gilroy.

Secretary-Treasurer, Mrs. W. Lannin.

District Director, Mrs. Geo. Earle.

Directors, Mrs. J. Utman, Mrs. Robt. Workman, Mrs. C. Rice

District Delegates, Mrs. J. W. Ault, Mrs. Mabel Allison.

Press Secretary, Mrs. G. Earle.

Pianist, Mrs Mabel Allison.

Auditors, Miss Eva Justus, Mrs. D. Bruce.

The District Annual meeting is to be held in Morrisburg on June 4th.

During the business meeting those present renewed their membership by paying fees. The minutes of last meeting were read and approved and those of the last annual meeting were taken as read. Mrs. Lannin also read the Treasurer's report. No project will be taken this year because of Red Cross activities.

An interesting account of the summary meeting held at Mountain in April was given by Mrs. J. D. Stewart.

Reports of Standing Committees were given as follows: Home Economics by Mrs. J. W. Ault; Legislation by Mrs. J. D Stewart; Health and Child Welfare by Mrs. F. Armstrong; Agriculture by Mrs. D. Bruce; Relief and Community Activities by Mrs. C. Rice; Peace Education by Mrs. Earle.

Mrs. Moffat gave a brief address reviewing the year's work ,and Mrs. Lannin the annual treasurer's report, showing a goodly amount of money raised and spent, with a balance in the Treasury. The auditors' report was accepted. A social time was spent when refreshments were served by Mrs. Moffat.

District Students Receive Degrees At Queen's University

The following from this district have been awarded degrees in the Faculty of Arts at Queen's University, Kingston:

William Henry Agnew (honors), history, and Thomas Edward Annable (honors), history, both of Winchester; Cecil Sylvester Froats (honors), history, Finch; Bruce Frederick Vowles (honors) chemistry, Lancaster; Ralph Smythe Derby (pass), Winchester; Thomas Victor McIntosh (pass), Winchester Springs; Marion Locke (pass), Williamsburg; Duncan Alexander MacLean (pass) Greenfield.

BRITAIN'S NEW PRIME MINISTER CALLS FOR VICTORY AT ALL COSTS

Prime Minister Churchill, of Great Britain, told the House of Commons on Monday that the Allied armies in the Low Countries are meeting the Germans in the preliminary phases of "one of the greatest battles of history."

As a symbol of Britain's new political unity, the House unanimously voted confidence in Mr. Churchill's Government, the vote being 381 to 0.

Mr. Churchill succeeds Neville Chamberlain as Britain's War-Time Premier.

In a seven-minute speech to the House on Monday, he emphasized the seriousness of his task of Cabinet making by stating:

"We are in the preliminary phase of one of the greatest battles in history. We are in action at many other points—in Norway and in Holland and we have to be prepared in the Mediterranean..."

On the question of Britain's aim, Mr. Churchill said in ringing tones: "I can answer in one word—it is victory—victory at all costs in spite of all terrors."

He warned, however, that there were "many, many long months of struggle and suffering" ahead.

Minister Officiates At Daughter's Wedding

A charming wedding was solemnized on Wednesday afternoon, May 8th, at Iroquois United church, when Doris Eliza Knowles, only daughter of Rev. and Mrs. Thomas Knowles, Iroquois, became the bride of Raymond Alexander Strader, of Brockville, elder son of Mr. and Mrs. Charles Strader of Iroquois. The bride was lovely in a gown of white silk organza, with tight fitting bodice, heart shaped neckline and long full skirt. She wore a small white hat with veil, and elbow length gloves and carried a shower bouquet of pink Rapture roses, wild sweet peas and maldenhair fern.

Rev. Thomas Knowles officiated at the ceremony, assisted by Rev. Charles A. Adey of Williamsburg. Mr. Douglas Knowles, brother of the bride, and William Strader, brother of the groom, were ushers. Mrs. Hugh Thompson played the wedding music.

A reception was held at the bride's home following the ceremony.

Mr. and Mrs. Strader left on a honeymoon in New York. For travelling the bride wore a black tailored suit, silver fox cape and black and white accessories.

Mrs. Thomas Bell Died On Sunday

Mountain Township lost one of its oldest and most highly esteemed citizens on Sunday morning, in the passing of Mrs. Thomas Bell. Deceased had been in ill health for the past four months, following an attack of pneumonia. Prior to her affliction she had been in good health and quite active.

Born at Maple Ridge, she was a daughter of the late James Hutt and his wife, Mary Ann Lang. She was the former Clarassa Hutt and was in her 91st year.

The late Mrs. Bell was the last member of one of the district's pioneer families. In 1879 she was married to Thomas Bell and took up residence on a farm in the Summers' Settlement, where she remained until 25 years ago when she moved to her late residence near Inkerman. Her husband predeceased her in 1928.

Deceased was a devoted member of Winchester United Church and during her younger years was active in the different church societies. During the Great War she took an active part in Red Cross work.

Her friendly personality and charitable instincts won for her the admiration of a wide circle of friends who will regret to learn of her death.

The funeral was held on Tuesday afternoon from the residence of her son, Mr. Leonard Bell, Mountain Township. The service was conducted by Rev. W. S. Atchison, pastor of Winchester United Church, assisted by Rev. S. Burman, of Inkerman. During the service, Mrs. W. S. Atchison sang: "Jesus Lover of My Soul," accompanied by Mr. F. Johnson.

Interment was made at Maple Ridge Cemetery. The pall bearers were six grandsons, namely, Lorne Bell, Karl Bell, Norman Bell, Orval Bell, George Bell and Orland Bell.

She leaves three sons, Howard Bell, of Cass Bridge; Adrian Bell, of Winchester, and Leonard Bell, of Inkerman; also thirteen grandchildren and eight great grandchildren.

The floral tributes were as follows: Wreaths, the family; Howard Bell and family; Basket, Arnold Hutt and Mildren Baker and families; Sprays: George and Audrey Bell; James and Clara Baker; Cut Flowers, Mr. and Mrs. Fred Hutt, Mr. and Mrs. Herbert Hutt and Mr. and Mrs. Wm. Swerdfeger.

Those from a disance who were present at the funeral were: Mr. and Mrs. Wm. Swerdfeger and Mr. John Barkley of Ogdensburg, N. Y.; Mr. and Mrs. Herbert and Frank Hutt, of Richmond, N. Y.; Mr. and Mrs. Andrew Wylie, Mr. Adam Barkley, Mr. Robert Goldy, Mrs. Maria Scott, all of Madrid, N. Y.; Mrs. Spurgeon Durant and Mr. and Mrs. Karl Tuck, of Smiths Falls, and Miss Lizzie Lang, of Ottawa.

Housewife's Duty To Use Essential Health Foods

"Every housewife can do her bit—and help others do theirs—by keeping her familys health at a high level."—Canadian Medical Association.

Thus ends the introduction on the inside front cover of a new booklet just off the presses, entitled "Food for Health in Peace and War."

Prepared by the nutrition experts of the Canadian Medical Association, and embodying knowledge gained after years of study and research, including the very latest, the booklet is published by the leading life insurance companies in Candaa.

It is written in the simplest language, and instead of rambling on about vitamins and calories—about which the average housewife knows very little of practical use in the kitchen—quickly turns into a set of weekly food budgets for single persons, children, and various size families. So many quarts of milk, pounds of cheese, bread and so forth, for a family of five. Cost, $8.95, on the basis of city prices. For those living on the land, the quantities are given in pounds and fractions of a pound.

It all boils down to this: Eat first the kind and amount of food required to maintain normal disease-resisting health, then add whatever you wish or can afford after that. But GET THE ESSENTIALS—and thwart the germs that may descend on the world as did the 'Flu in 1919.

On page five is a special note: "The Canadian farmer produces all the foods necessary for good health," a real boost for Canadian agriculture.

Recently, in Toronto, Dr. Frederick F. Tisdall, chairman of the Committee on Nutrition, Canadian Medical Association, in a nation-wide radio broadcast stated that if every Canadian would eat the proper foods in the proper quantities (set forth in the booklet) the consumption of Canadian -grown foods would be increased by 12 per cent.

One million, two hundred thousand copies of this booklet have been printed in English, and 300,000 in French.

They are free for the asking, to any Canadian housewife or genuinely interested person, and can be obtained through your local physician, life insurance representative, medical health officer, Red Cross worker, or travelling registered nurse, or many of the volunteer social and welfare workers' organizations.

RATES OF EXCHANGE

For the benefit of citizens who have been making inquiries, all banks are authorized to pay ten cents premium on every American dollar, and seven cents on every dollar in silver. There is no premium on American coppers. This will be the custom until such time as the Foreign Exchange Control Board raises or lowers the premium rate.

Is Winchester's Dog By-Law A Farce?

Although the local Dog By-Law calls for the tying up of all dogs from May 1st to October 1st, each year, no less than six dogs were seen romping around on a certain lawn in town yesterday morning. Is this By-Law a farce, or is there a laxity on the part of the authorities to see that it is enforced. It would appear from recent observations that the owners of the larger dogs obey the law, but the owners of the smaller canines fail to fall in line.

This by-law should be observed by all dog-owners—it is in the best interests of the town. If the authorities are not going to see that it is strictly enforced, then have it rescinded—it's not fair for one man to keep his dog under quarantine, while his neighbour allows his dog to run free.

Feed News!

X-L-O RANGE GROWING MASH

Feed X-L-O or XXX Chick Mash for the first four or five weeks—X-L-O or XXX Growing Mash until Chicks go out on range—then X-L-O Range Mash all summer.

"Range Mash" supplies what the growing chick needs and does it at a low cost. "Range Mash" is made for that period from when chicks go out on range until they are ready to put in again in the fall.

"Range" is all feed and very low in fibre—it is made with Ground Corn, Rolled Wheat, Ground Oat Groats, Wheat Shorts, Buttermilk Powder, Fish Meal, Meat Meal, Bone Meal and Iodized Salt.

The Corn, Wheat and Oat Groats keep the chick up in flesh and the Milk Powder, Fish and Meat supply the protein necessary for growth and development. Bone Meal and Iodized Salt furnish Calcium, Phosphorus and other minerals that the growing chick must have.

Range Growing Mash is selling at $2.15.

MADE-TO-ORDER GROWING MASHES

Any special type of ration made up to order—Broiler Mash, Turkey Ration or regular Growing Mash with or without home grown grain.

We have a full range of feeds to go into these rations and we can also supply a formula for almost any kind of ration that may be needed.

Mixing is only 25 cents for a mix of any amount up to a ton.

SEED CORN

Our Seed Corn has come and it is excellent quality—as good as we have seen.

Early Bailey, Leaming, Golden Glow, White Cap, Wisconsin No. 7, Sweepstakes, and Mammoth Sweet.

Longfellow, North Dakota, Rainbow and King Phillip.

Also a small quantity of the new Hybrid Corn.

All Government Standard No. 1 and Ontario grown.

Call and book an order at either Winchester or Osgoode.

OTHER SEEDS

Timothy Seed
Clover Seed
Seed Oats
Seed Barley
Seed Buckwheat
Root Seeds
Rape Seed
Garden Corn
Garden Peas
Package Seeds

Treat Seed Grain with "New Improved Ceresan" to control Smut. It costs only 2½ to 3 cents per bushel of seed.

Fennell Feed Company

Winchester - - Osgoode

YOU'LL ENJOY SHOPPING AT

FLORA'S

WHERE YOU GET BOTH QUALITY AND PRICE

Oranges, "Sunkist" ...35c and 50c
Grape Fruit, large .....4 for 25c
Carrots, Lettuce and Celery
Corn Flakes, Kellogg or Quaker 3 pkgs. for 25c
Grape Nut Flakes, Post Bran, Rice Krispies, Pep and Shredded Wheat, 2 for 25c
Quaker Puffed Wheat 10c
Grape Nuts, New Low Price ..15c
Newport Fluffs, large 25c

WHEN DOWN TOWN

Refresh Yourself at Our Soda Bar

HARRY L. FLORA

Telephone 33 Prompt Delivery

Poultry Wanted

All kinds of Poultry Wanted at All Seasons. Also Hides and Wool. Highest Prices Paid and You Are Assured of a Square Deal.

Morris Ross

PHONE 171. WINCHESTER, ONTARIO.

BESSIN'S Hardware Dept

High Grade Tools For Gardening

SPADING FORKS

Four Tine, D. Handle

$1.20 to $1.35

LONG HANDLE, 14 TOOTH

STEEL RAKES

60c each

FIELD HOES

65c, 90c, $1.00

NEW STYLE, NEVER-DULL

HOE $1.25 each

GALVANIZED

WATERING CANS

$1.10, $1.20, $1.35

GRASS SHEARS

Light Weight, 6 Inch Cut, with Good Handles

50c pair.

HEAVY STYLE, 8 INCH CUT

Polished Handles, English Make

95c pair.

LONG HANDLE

SPADES

Made of one piece, solid shank, heat treated blade. Extra Strong.

$1.25 each

LONG HANDLE GARDEN

CULTIVATORS

Five Tine, Adjustable

$1.10 each

LAWN GRASS SEED

No. 1 Grade

35c lb.

BESSIN'S BIG STORE

"THE WINCHESTER PRESS"

E. B. ROSS, Proprietress. W. F. WORKMAN, Editor.

The Press has a guaranteed circulation of over 1200 in Dundas and adjoining counties. It was established in the year 1887 and is today the Largest and Leading Newspaper in the County of Dundas.

The Press is published every Thursday. Subscription $1.50 in advance, foreign $2.00. Member of the Canadian Weekly Newspapers Association.

We invite inquiry and answer questions cheerfully. Write or Phone 21.

THURSDAY, MAY 16th, 1940

GERMANY EXTENDS WAR ACTIVITIES

The long-existing stalemate in the west has been broken by the German invasion of Luxemburg and the Low Countries, the obvious purposes of which are to attempt to outflank the Maginot Line and to gain possession of bases from which the air and submarine attack against Great Britain may be more readily prosecuted, says the Brockville Recorder & Times.

True to Nazi policy, the enemy has struck without warning and once more against countries which are weaker than Germany. The invasion has also been accomplished with typical German treachery. While reassurances were being given the diplomatic representatives of the countries concerned, columns of German troops were on the move against them and bombing planes were being warmed up to drop their rain of death upon Dutch and Belgian centres of population.

The countries which thus find themselves invaded by Germany cannot say that they were not fully warned. Ever since the outbreak of hostilities, Britain and France have been outspoken in declaring that eventually the Germans, finding their way barred by heavy defences of the Maginot Line, would invade the Low Countries in an attempt to turn that line of fortifications, and those countries have been invited to join a defensive alliance with Germany's active enemies. Their refusal to do so was probably prompted by their fear of German reprisals. But these reprisals have come anyway and Belgium and the Netherlands, like Norway before them, must now regret that they failed to accept the advice which was given them.

The Allies have been quick to make good their guarantees of support to the Low Countries if they were invaded by Germany. French and British troops have moved up to join the Belgian and Dutch forces and presumably other measures are being taken on land, in the air, on sea and under the sea, to present opposition to enemy advances. The Low Countries are not, however, so defenceless as Norway was when the Germans arrived. They have done their best to strengthen their defences and, notwithstanding the fact that the countries are crammed full of spies and agents, they may be expected to offer fairly effective resistance until Allied land, air and sea power comes to their assistance. Strategically, the Allies must be well prepared to extend such assistance, for a German move against the Low Countries has been anticipated for a considerable period of time.

Germany is already advancing the familiar plea that its invasion of Holland and Belgium was necessary to forestall an Allied manoeuvre in the same direction. In due course Von Ribbentrop may be expected to present seized documents purporting to support this contention which no one but the Germans themselves will believe. The truth is that this latest Nazi move constitutes merely another act of ruthless and inexcusable aggression on the part of a country which has become a past master in such tactics, and that the heavy bombing of a city like Brussels, leading to heavy civilian casualties, cannot be condoned. In this invasion, as in the others preceding it, Germany has shown that she is utterly unreliable that she will allow nothing to stand in her way, and that recognized rules of international conduct and warfare have no meaning whatever for her.

The German penetration of Holland and Belgium constitutes a serious threat to the Allies, and especially to Great Britain, and supports the recent contention of Mr. Churchill that that country is living in days more dangerous than any which were experienced during the Great War. True to their traditions the British may be expected to meet this latest and most serious challenge with characteristic determination. The British and French never fight better than when their backs are to the wall. They did so during the Great War and they will do so again in this war.

THE "FIFTH COLUMN"

Much is being heard these days about the "Fifth Column" which aided Germany's landing in Norway.

What is a "Fifth Column"?

In his "An A B C of International Affairs," compiled for the Penguin Political Dictionary, Walter Theimer writes:

> **"Fifth Column,** a term originating from the Spanish war 1936-39, when the Nationalists under General Franco attacked the Republicans in four columns from the outside, while their adherents organized uprisings, espionage and sabotage within the Republican ranks. These secret fighters behind the front were styled the 'fifth column'."

Small doubt exists now over the existence of a Nazi "Fifth Column" in Norway; it was part, apparently, of Hitler's whole Norwegian plan. And not surprisingly. Long before Franco's "fifth column" operated in Spain, Hitler described the technique of the thing in his "Mein Kampf."

THE YOUTHFUL DRIVER

Studies of accidents show that the young driver in America, despite his fast reactions and good co-ordination, does not measure up as well as he might to the demands of traffic problems. The record for drivers under 25 years of age is five times as bad as that for the age group with the best record—namely, 45 to 50. The comparison is on the basis of miles driven. As drivers gain experience, judgment and caution, their record improves rather steadily, if not so fast as might be desired. The problem of the young driver is fundamentally one of education.

EDITORIAL NOTES

If you see a trillium and become tempted to pick it, don't. It is the official Ontario flower and is said to be in danger of extinction through thoughtlessness of destroyers of the beauties of Nature.

We cannot answer several hundred readers who want to know the status of American neutrality. All we can say is that firemen wearing celluloid collars shouldn't get too close to the blaze, remarks a columnist in the Detroit Times.

Drink tomato and apple juices and help your own country. They are richer in vitamins than any other juice. If everyone stood by his own town or country, there would be many times more prosperity, and in that all of us would share.

Things may be getting quite hot over in Europe but the atmosphere is a little too cool in this district. So cool, in fact, that on this date, May 16th, we are still shovelling coal and have not yet had the inclination to shed our winter underwear.

People are apt to jump at hasty conclusions and to think a reverse is a tragedy instead of a spur to greater efforts. This is what made the British Empire great. Reverses have been suffered in every war. Remember it is the last battle that counts.

Those who are inclined to grumble about the weather should remember what it was like this time last year. Canadians were ashamed of their climate in May when the King and Queen visited us and fur coats would not have been out of place.—Almonte Gazette.

With employment figures in Canada being higher than ever before, the time would seem to be most opportune for the government to establish its long-discussed unemployment insurance scheme so that a fund may be built up for use during that inevitable period when fewer will be working.

It is with a feeling of deep disappointment that we have to remind our readers that the "mudpouts" have not yet come to realize that they should be "biting" faster in our favourite fishing streams. So far, a good line with a delicious, big, juicy worm, dangling from the end of it, does not seem to attract the "pouts"—but we'll keep trying—maybe the fishing season is a little later than usual.

Here is a typical example of how Germany looks at war. It is labelled the Nazi Creed:—"War is no 'scourge of God' but a blessing of God, it is no punishment from heaven, but the eternal fountain of youth from which a new generation is born. This glorious Nationalist Socialist principle we have proclaimed loudly at War Easter, 1940, to our nation and to the whole world."—Dr. Ley, in the Angriff of March 28, 1940.

The Dominion Parliament opened today, and sometime during the session a new budget will be brought down. Just what we may expect in the line of new taxes to help finance the war cannot yet be determined, but possible increases to the gasoline tax and sales tax should not come as any great surprise. That there will be tax increases on different commodities is a foregone conclusion —Canada is at war—war takes money—and taxes is the logical way of getting it, even though it does hurt.

Prime Minister Winston Churchill, of Great Britain, can be relied upon to maintain the friendly relations between England and France. In a recent speech he said:—"The British Empire and the French Republic are now joined together in indissoluble union so that their high purposes may be accomplished and immense progress has been made in almost every direction in strengthening their forces, in improving their defences and adapting their whole economy and way of life to the service of the common cause."

Don't become obsessed with any false allusions as to Germany's economic weakness and her hasty defeat. That country still has plenty of reserve war power to cause the Allies and the small neutral nations plenty of trouble. Germany is not as short of war materials and foodstuffs as some great minds would like us to believe. Hitler, we agree, is a fool if he thinks he can eventually win this war, but he is not making the attempt to conquer Europe without a good reserve of the vital necessities of waging a war.

We cannot expect that our path should always be on the sunny and sheltered side of the road. A world of freedom must be a world of risks, and we cannot have the one without the other.

The noblest profession of faith in Providence is not that we are protected along every step of the journey, but that in the midst of the adverse and the dangerous, battered often by experience, we are enabled to be "more than conquerors through Him that loves us." Not to escape from the hardships but to face and overcome them is the noblest ideal of life.

What an improvement a good coat of paint would make to some of Winchester's business buildings. In many cases this form of renovation is long overdue. Not only is the shabby appearance of a few local buildings a disgrace to the town, but the lack of paint is causing the properties to deteriorate in value. A few dollars spent now in renovating may save hundreds of dollars later on in making costly repairs. Wise is the man who sees to it that his property is kept in a good state of repair each year. Delays in this regard are a losing proposition to the property owner.

"The Voice of the Press"

THERE ISN'T ANY CURE

(Perth Courier)

House-cleaning is a necessary matter, of course, but a flock of psychologists might find a lifetime's work in probing the feminine mind to discover the extreme urges exhibited so often and provide a foundation on which another flock could work for several lifetimes in attempting to develop a cure.

NOT ALWAYS COMPANIONS

(Hamilton Spectator)

Experience and inspiration are not always companions, the Farmers' Advocate points out. The author of Home, Sweet Home died homeless, and the author of Rock-a-Bye, Baby, died without ever lulling a child of her own to sleep with the beautiful little tune that has brought the sandman to the eyes of millions of babes.

LISTENING TO THE NEWS

(Brockville Recorder & Times)

Many people afflicted with war "jitters" would feel much better if they refrained from listening to U. S. radio commentators who, situated thousands of miles from the seat of hostilities and having access to no more information than that which reaches every newspaper office daily, know little more about what is happening there than the average Canadian.

CURE FOR GRAFT

(Financial Post)

"There's no graft in war contracts in France. Moreover every manufacturer is putting the highest possible quality into every war product he is turning out." So remarked a well-known Paris correspondent on a visit to Canada. Reason: "France's conscription law covers a wide range of age brackets. Any war contractor may be called up and find himself living in the pill box made of his cement or firing with a rifle of his own manufacture."

NO PICK-UP

(Carleton Place Canadian)

The general use of the car and the fact that there was a radio in the majority of homes has been put down as the cause of decreased church attendance. Skiing in winter and golf in summer are also sharing a portion of the blame, according to some newspapers coming to our desk. There are gaps between these seasons, but up to the present we have not discovered any commentator who ventures an opinion why there should not be a pick-up on these occasions.

CANAL GUARDS TOO OFFICIOUS

(Morrisburg Leader)

Prospective tourists from the United States who will be visiting Canada this summer are now being told that, "once you have crossed the border, you will be free to go where you wish. There will be no restricted areas." For the good of our tourist trade and international goodwill, we hope that the authorities in charge of the anti-sabotage guards along the St. Lawrence Canals, will instruct the guards to be a little more courteous to our American visitors than they have been to local people.

A PERTINENT PARAGRAPH

(Stirling News-Argus)

An exchange tells its readers how to mind treir "p's" in the following paragraph: "Persons who patronize papers should pay promptly for the pecuniary prospects of the press possess a peculiar power for pushing forward public prosperity. If the publisher is paid promptly his pocket book kept plethoric by prompt-paying patrons, he puts his pen to the paper in peace; his paragraphs are more pointed, he paints his pictures of passing events in more pleasing colors and the perusal of his paper is a pleasure to the people. Paste this piece of proverbial philosohy in some place where all persons can perceive it.

THEY'LL BE TOUGH ALRIGHT!

(Trenton Courier-Advocate)

That man who says we are not fighting in Norway to save the Norwegians but to save ourselves could not speak truer words. Hitler's mob is going to be harder to handle the closer we get into contact with them. And we must not take too much for granted. The Germans got into Norway by trickery and treachery and they would do the same in Canada if we don't keep on constant watch. A good way to help out, would be to report at once to the proper authorities any unseemly unpatriotic talk or actions of our foreign born, while at the same time keeping our mouths shut about the movements of our own men at home or abroad. German agents are in Canada and they will bear watching at all times.

A WARNING TO CHILDREN

(Smiths Falls Record News)

Spring is here again and the combination of warm sunshine and balmy breezes is a powerful attraction to children of tender years to stray from their homes, often to places where danger lurks. Sunday was a beautiful day and Smiths Falls residents walking in the vicinity of the Rideau Canal noted several tiny tots playing along the banks and in some cases very close to the water's edge in the district about the basin. One slip, one little misstep and a little child might meet death in the water, and attention of parents is called to this situation. Children, especially the smaller tots, should be warned to keep away from deep water in the district and parents should, for their own peace of mind, make certain that their children do their playing in places other than where the penalty for a moment's carelessness may mean death.

COPY WAS SCARCE

(Almonte Gazette)

Suggestions that Hon. R. J. Manion may contest the Carleton seat left vacant by the death of Dr. A. B. Hyndman, are so much newspaper guff. Political correspondents are notorious for speculating and romancing, especially when real news is scarce.

DEMOCRACY'S WEAKNESS

(Bowmanville Statesman)

History would indicate that extravagance in government is the greatest weakness of democracies. The eminent archaeologist, Sir William Flinders Petrie, who studied many dead and buried civilizations, asserts that they all ran the same cycle; despotism bore down on the people until they turned on the autocrat and destroyed him and set up a democracy. They hedged their democracy about with various safeguards but finally in every case democracy consumed itself through the waste of public money until financial collapse and social disintegration set in. Then to bring order out of chaos men submitted themselves to autocratic rule once more and the cycle began again.

The German philosopher, Spengler, asserts in somewhat similar fashion that democracy leads inevitably to liberalism, socialism and bolshevism.

But surely the knowledge, education and enlightenment gained over thousands of years by the human race would lead to the conclusion that democracy can be maintained by modern civilization.

JUST BEING HAPPY

Just being happy
Is a fine thing to do;
Looking on the bright side
Rather than the blue;
Sad or sunny musing
Is largely in the choosing,
By just being happy
Is brave work and true.

Just being happy
Helps other souls along;
Their burdens may be heavy;
And they are not strong;
And your own sky will lighten
If other skies you brighten
By just being happy
With a heart full of song!

Our Column

Stalwart convictions are elements of greatness whether in an individual or a nation.

If you have a bad memory you can improve it by doing things that you can't forget.

It's the man who has the will power to stop drinking when he sees fit who never sees fit.

After a young man rings a girl's door bell about so often it's up to him to ring her finger.

The sternly disciplining touch of pain and disappointment is an almost unescapeable element in life.

Fish for the fun of fishing and you will have more fun fishing. Legal limits are guide posts, not targets.

When a man is unable to sleep in the morning when he should get up he has insomnia in the worst way.

The leaves are falling, falling, and the trees are catching cold, is the way the latest effort to fall poetry begins.

An indolent church tends toward unbelief; an earnest busy church, in hand-to-hand conflict with sin and misery, grows stronger in faith.

Someone has produced a silent celery, and it may not be too much to hope that something may be done some day to take the static out of soup.—Toronto Telegram.

The Smiths Falls Record-News has changed from seven to eight column pages. Now, drop the column rules and be fully modern, says the Collingwood Enterprise-Bulletin.

A scientist who helped to invent wireless but never had a receiving-set in his home has died recently in Paris at the age of 96. That may be one reason why he survived to such a great age.

The combined salaries of Clark Gable and his wife Carole Lombard amount to $550,000 per year. But by the time they pay their state and Federal income taxes they find that $430,000 have "Gone With the Wind."

If the human mind is rich, it will generously give of its abundance to others; if it is steeped in the incense of sweet thoughts, it will yield a fragrance to those around it. The mind enriched by Heaven is continually getting and giving, absorbing and radiating, being blessed and blessing others.

IN LIGHTER VEIN

Teacher (to class)—I will use my hat to represent the planet Mars. Now are there any questions before I go on?

Tommy—Yes. Is Mars inhabited?

Landlady—"If you don't stop playing that saxophone you'll drive me crazy."

Sax Player—"Guess it's too late. I stopped playing an hour ago."

First Girl: Isn't that new typist plain?

Second Girl: Plain! She's so plain she couldn't even get a horse to try to run away with her.

He had been walking with one foot in the gutter and the other on the pavement, and he was not getting on very well. After about half a mile he met a constable.

"You're drunk," said the latter.

"Oh, is that what it is," he replied. "Thank heavens! I thought I was lame!"

Teacher: How would you rewrite this sentence? "Before any damage could be done, the fire was put out by the Auxiliary Fire Service."

Evacuated Pupil: "The fire was put out before any damage could be done by the Auxiliary Fire Service."





Pure, wholesome, delicious,—"Coca-Cola" is refreshment you want at home. Everybody likes its distinctive taste and the happy after-sense of complete refreshment that it gives. Your dealer has the handy home package, —the six-bottle carton.

Authorized Bottler of "Coca-Cola"

CORNWALL BOTTLING WORKS

CORNWALL - - PHONE 516

There is no other tobacco JUST LIKE OLD CHUM

If You Have A Misty Optic

Our Glasses for near and distant view give clear Vision and help you to be Optomestic.

GEO. J. HUNT,

Registered Optometrist
OFFICE IN REXALL DRUG STORE
CHESTERVILLE - - ONTARIO
Residence Telephone No. 10-W.
Evenings By Appointment

JAKE ROSS
All kinds Poultry wanted at all seasons
Wool wanted. I buy all kinds of Hides.
Phone 81 - - Winchester

STORE TO RENT
The store, recently occupied by the Dainty Food Shoppe, in the Gardner Block, is now vacant and available to rent. Immediate possession. Apply to
Miss Ida Gardner, Winchester.

ROSS MORROW, Auctioneer.
For the Counties of Dundas, Stormont, Glengarry, Carleton and Russell.
Sales of all kinds handled.
Tel. 610 r 15 - Winchester Springs.

HENDERSON LODGE, NO. 383
A. F. & A. M., WINCHESTER
Meets on Second Friday of each month in Sweet's Block, at 8 o'clock.
Visiting Brethren always welcome.
Rufus Keyes, W.M. W. A. Rowat, Sec.

INSURANCE
FIRE, HAIL, ACCIDENT, LIVE STOCK AND AUTOMOBILE
Apply to
WALTER MOFFATT, Winchester, Ont.

HARRY HARPER
Electrical and Radio Service
Winchester, Ont.

CAREFUL THOUGHT!
Due to the tremendous strain caused by sudden bereavement, careful thinking is hindered by increased responsibilities. Because decisions must be made quickly, it is imperative that you have the valuable assistance of a reliable funeral director. We are trying to serve this community as faithfully as we can.
LORNE ARMSTRONG
Funeral Director and Furniture Dealer. Phone 34
SOUTH MOUNTAIN, ONT.

SAVE ON TIRES!
COME IN AND SEE GOODYEAR PATHFINDER
A BIG VALUE TIRE AT A ROCK-BOTTOM PRICE! WE HAVE IT!



IT'S A GOODYEAR EXTRA VALUE FOR 1940!
See it today! No Waiting! No Delay!
● Pathfinder has a centre-traction tread, twin protector cord plies and new Supertwist cord. It's built for long service. Priced from
$5.95
(30 x 3½)
MELVIN'S GARAGE
Winchester - Ontario

Desserts From Cans

By Frances Lee Barton

WE all have canned fruit juices and fruits on our emergency shelves. Here are some recipes that will enable you to utilize these cans and prepare novel, delicious tasties at any time:



Canned Fruit Tapioca

2½ cups canned fruit juice and water; 4 tablespoons quick-cooking tapioca; ½ cup sugar; ¼ teaspoon salt; 1 to 1½ cups prepared canned fruit; 1 to 3 tablespoons lemon juice.

Combine fruit juice and water, tapioca, sugar, and salt in saucepan and mix well. Bring mixture quickly to a full boil over direct heat, stirring constantly. Remove from fire. (Mixture will be thin. **Do not overcook.**) Add fruit and lemon juice. Cool, stirring occasionally — mixture thickens as it cools. Chill. Serve in sherbet glasses with plain or whipped cream. Serves 6 to 8.

For Apricot, Plum, or Prune Tapioca, use 1½ cups diced canned fruit and 1 tablespoon lemon juice.

For Pineapple or Raspberry Tapioca, use 1 cup canned crushed pineapple or canned red raspberries and 1 tablespoon lemon juice.

For Peach Tapioca, use 1½ cups diced canned peaches and 2 tablespoons lemon juice.

For Cherry Tapioca, use 1½ cups canned seeded red cherries.

USES FOR COMMON SALT ARE MANIFOLD

Damp salt will remove discoloration from teacups and pie-dishes.

A little salt is most effective in removing ink stains from table linen.

A little salt added to dyed garments will prevent the color running when washed.

The kitchen sink can be kept clean and healthy by rubbing with salt and a damp cloth.

To improve the flavor of coffee, sprinkle with a few grains of salt before adding the water.

It cleans decanters, tall glass vases and a little added to the starch will prevent the iron sticking.

If a little salt is sprinkled in the frying pan before frying is commenced it will prevent the grease splashing.

Scrubbing with salt and water rush mats and wicker work become bright and clear. The salt also stiffens the cane.

Apart from the value of salt in seasoning almost everything we eat, it has many other domestic uses. Here are a few:

Salt and water gargle is excellent for the throat, and if the teeth are brushed with salt it helps to make them white, and it also keeps the gums healthy.

If burnt saucepans are sprinkled with salt and left to stand until the next day, a little water added and brought to the boil, the burn will quickly disappear.

ONE ON HITLER

Hitler went to the pictures one night. He thought he would just have a quiet night out, so he went by himself and he sneaked into a seat without anybody spotting him.

It wasn't long before the newsreel came on, and it wasn't much longer before it showed Hitler inspecting some troops.

Then everybody in the place stood up and raised their arms and shouted "Heil Hitler!"

That is, all but Hitler himself, because he wasn't used to doing that sort of thing, so he just sat there and smiled.

Then the bloke behind him tapped Hitler on the shoulder and said: "We all agree with you—but I think it might be better for you if you stood up with the rest of us."

WHAT, NO MARKET?

Tomato growers in Ontario this season are facing the possible loss of the entire British market and are warned not to undertake planting for export, according to a report issued last week by Hon. P. M. Dewan, Minister of Agriculture.

At the same time it was learned from department officials that while Britain has not granted any license for the import of canned goods, including tomatoes, as yet, the possibility still exists that such license may be granted later in the summer. Consequently growers are left in the position of not knowing whether to plant or not.

As the Minister expressed it in his report, "All in all, the situation is so in definite that no one can predict the outlook, either for the sale of the 1940 canning tomato crop or for the canned product at this date."

One this is definite, the report states, and that is a British government regulation prohibiting as luxuries the importation of "pickles, sauces and spices ....." This ruling included tomato catsup and, according to Mr. Dewan, "will be a severe blow to Essex and Kent tomato growers."

C B C's "Automobile Unit"



This streamlined trailer is one of two mobile units used by the Special Events Department of the Canadian Broadcasting Corporation. It was specially designed by CBC engineers to provide facilities for broadcasting from places where it would ordinarily not be possible—sports events, ceremonials, news happenings like, for instance, the collapse of the Niagara Falls Bridge, and any number of other things in which listeners are interested.

This trailer contains two transmitters including an 80-foot radiator tower which is carried in sections. Power is generated by a motor in the back of the car that pulls the trailer, so that there is no vibration in the trailer itself. This transmitter can be picked up for a radius of fifty miles, and relayed to the regular stations and CBC network.

The trailer also carries two portable pack transmitting sets, which can be heard for a radius of two to five miles. They can be used in a boat, in the woods, or other places that are inaccessible to the car and trailer. Broadcasts from the portable sets are picked up by the larger unit in the trailer and relayed on.

This travelling unit is also fitted with equipment for making records of sound effects or descriptive comment, which may later be incorporated in feature broadcasts. The trailer contains a small sound-proof studio, where a commentator can sit while broadcasting or conducting an interview. The commentator can also sit on the roof of the trailer while it is moving, and broadcast a running description of some event.

1941 LICENSE PLATES WHITE AND GREEN

Automobile license plates for 1941 in Ontario will have a white background and the figures will be in green, it has been announced at Queen's Park.

Government officials said the green is of a dark shade providing a contrast to the white background and making the plates easy to read. This will avoid difficulty experienced in 1938 when the background and figures were light blue and orange.

Plates this year have black figures on a yellow background. The plates are made at the Ontario Reformatory at Guelph, Ont.

DIMPLED

Have you ever wondered why a golf ball is covered with dimples? The reason is this. When the ball was first introduced, its surface was smooth.

But golfers soon found that after it had been nicked and cut by the club, and through wear and tear on the course, the ball not only carried better, but flew straighter. So some golfers started to nick the ball deliberately.

From that start it did not take long for the manufacturers to start indenting the ball themselves.

Manufacturers have been careful, however, of the way the dimples are made. If the recesses are too shallow the ball does not fly true, and if they are too deep it does not carry well.

NAPOLEON'S SWORD

Bearing the inscription N. Bonaparte, First Consul of the French Republic," a sword has been added to an exhibition in Moscow dedicated to the victory of the Russian people over Napoleon in 1812. When he was defeated and sent to Elba by the Coalition Alexander I, of Russia, Count Shuvalov was ordered to accompany him. To assist Napoleon to escape recognition by the crowds, Shuvalov offered him his greatcoat. In gratitude, the dethroned emperor gave his sword to Shuvalov, who took it to Russia. In the revolution of 1917 the Red Guard raided a family estate and a commander appropriated a sword. He fought with it, often marvelling at its strength and sharpness. After the war it was identified as Napoleon's sword.

Has your Subscription expired?

FOOLING FISH

More than a thousand different kinds of artificial flies are available to anglers. Since fly fishing was first mentioned 450 years ago in the famous Boke of St. Albans, written by Wynkyn de Worde who followed Caxton as printer in Westminster, human ingenuity has never let down in its efforts to devise new methods of fooling the fish.

CAN'T CASH CHEQUES

A sharp distinction must be made in future between bank tellers and bartenders, it is indicated by a circular letter from the Ontario Liquor Control Board, copies of which have been received by the proprietors of beverage rooms throughout the province. The circular lays it down as a hard-and-fast rule that cheques may not be cashed in beverage rooms, and warns that beverage room authority-holders who cash cheques for customers are liable to have their authorities cancelled without notice.

MORE HOWLERS

The gowns of the singers were black, gold and embroidered with vermin.

What does a bat do in winter? It splits if you don't oil it.

A chiropodist teaches canaries to sing.

A blank cheque is a cheque that does not kill.

Jericho was the son of a nun.

Prime Minister is a minister past his prime.

Double entry in bookkeeping means going in for a bookkeeping examination twice in case you don't pass the first time.

Satan is the only animal who can live in the fire.

Bunyan was the inventor of the Nonconformist religion, and also wrote the Pilgrims' Chorus.

An astronomer puts up a conservatory to study economy.

The Hay Diet is used for horses—if people take it it makes them sneeze.

A fort is a place where men prisoners are kept in wartime and a fortress is where women prisoners are kept.

L. B. W. stands for lemon barley water.

Gross darkness is 144 times darker than ordinary darkness.

The highest form of animal life is the giraffe.

TELEPHONE 269 Office Hours—9 a. m. to 9 p. m.
SEELEY'S CLINIC
DISEASES TREATED
Fallen Arches, Arthritis, Neuritis, Sciatic, Lumbago, Sinuses, Corns, Callouses and Bunions.
"Seeley's Shoes For Comfort"
MORRISBURG - - - - - ONTARIO

The M. F. Beach Co., Limited
Operating Continuously Since 1856.
WINCHESTER - - ONTARIO.
MANUFACTURERS and DEALERS in all kinds of BUILDING MATERIAL
HOUSE TRIM in Pine, Basswood, Oak, Gumwood, Walnut, B. C. Fir
End Match FLOORING in BIRCH and OAK
We carry a full line of
MILL FEEDS specializing in PURINA FEEDS,
CHICK STARTENA, CHICK GROWENA, LAYENA MEAL and CHECKERS, also 32% Chowder (to use with your own grain) for your hens, and CHOWS for your hogs, Pig STARTENA and GROWENA, etc.
A FULL LINE OF SEED CORN
"WEST INDIES MOLASSES" in barrel lots or less.

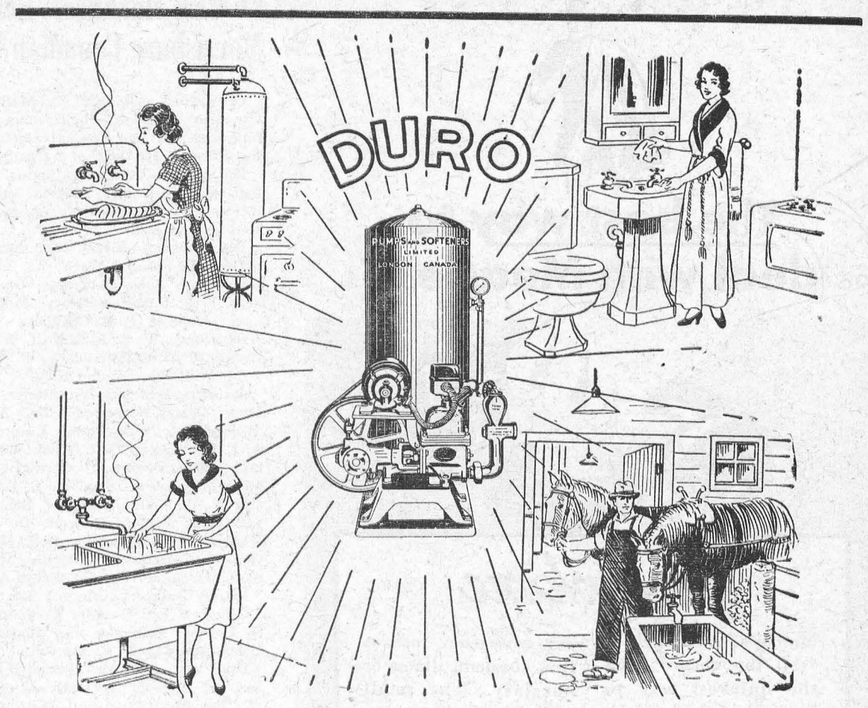

Running Water is an Everyday Necessity
in Kitchen, Laundry, Bathroom and Barns

A DURO Pressure Water System will furnish an ample supply of water under pressure to all parts of your home and farm. Without running water, sanitary conveniences and modern facilities, so essential to health and happiness, are not available to your family.

The cost of EMCO Bathroom, Kitchen and Laundry fixtures and fittings is very reasonable and can be spread over a period of time under our Easy Payment Plan.

EMCO products are modernly finished, of high quality, and will give years of satisfactory service.

A THREE-PIECE EMCO BATHROOM—Tub on Legs, Toilet and Wall Lavatory with all Trimmings can be purchased for as little as $83.90
(Soil and iron pipe and fittings extra)

THE DURO SPECIAL PUMP, shown above, has a capacity of 250 gals. per hour. With 25 gal. Galvanized Tank and 25 or 60 cycle Motor, it costs only $86.00

For Sale By
JUSTUS ELECTRIC CO., Winchester
EMPIRE BRASS MFG. CO., LIMITED, LONDON, ONT. 140
HAMILTON TORONTO SUDBURY WINNIPEG VANCOUVER

Think of It! OLDSMOBILE FOR ONLY A FEW DOLLARS MORE!

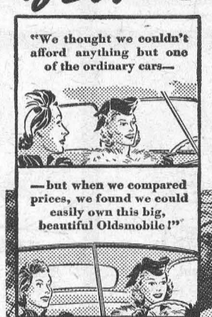

Illustrated—The Oldsmobile "60" Two Door Touring Sedan

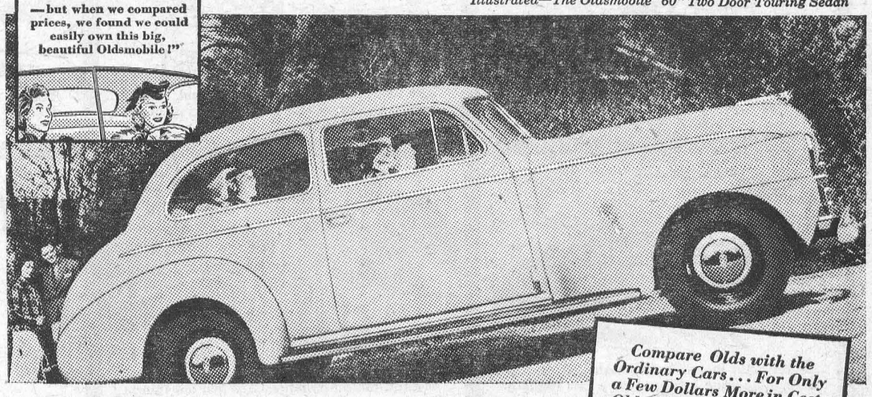

Compare Olds with the Ordinary Cars... For Only a Few Dollars More in Cost, Olds Gives You a Whale of a Lot More in Everything!

OLDS STYLE! "The best looking car on the road"—that's what everybody is saying about Oldsmobile. It has to be a *beauty* to earn a name like that.

OLDS SIZE! Bigger than ever—inside and out! Lots of room for three passengers in the front seat.

OLDS POWER! You can choose a big, powerful six- or eight-cylinder engine—and get extra power at *no extra cost.*

OLDS COMFORT! Modern coil springs all around . . . soft cushioned seats . . . to give you a smooth, restful ride on the roughest roads.

OLDS QUALITY! From gleaming front end to richly upholstered interior, Oldsmobile is packed with features that you find only in higher priced cars. It's Canada's biggest money's worth.

OLDS PRESTIGE! This bigger and better beauty is backed by forty years of leadership in style and engineering. Everybody knows Oldsmobile is a *good* car . . . now bigger and better for 1940!

plus ECONOMY THAT COMPARES WITH THE BEST!

OLDSMOBILE
"BEST LOOKING CAR ON THE ROAD?" O-414B
HART MELVIN, WINCHESTER, ONT.
Associate Dealers—Chas. McMillan, Chesterville; Ernest Trickey, Williamsburg; M. N. Davis & Son, Iroquois. Harry Duval, Morrisburg;



The best way to deal with Measles!

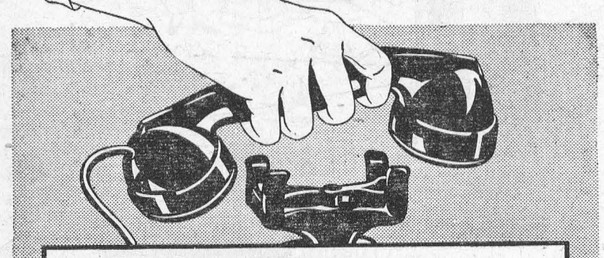

...Telephone

Mother's first thought is "call the doctor", and the quickest way to locate him is by telephone. The telephone is an instrument of protection in every home. It brings aid quickly in any emergency such as fire, accident, illness or burglary. The small cost of a telephone pays for itself many times over, giving constant protection and daily pleasure and convenience.

THE BELL TELEPHONE COMPANY OF CANADA — LOCAL LONG DISTANCE TELEPHONE

1880 1940

60 YEARS OF PUBLIC SERVICE

Charles Harkness Heads Morrisburg Canadian Club

The annual meeting of the Morrisburg Canadian Club was held immediately following the last seasonal meeting, in the office of the Dept. of Agriculture.

The minutes of the last annual meeting were read and adopted, and the secretary's and treasurer's reports were read and adopted.

The following officers were then elected for the ensuing year:

President, Chas. Harkness; vice president, E. S. Coons; secretary, J. R. Coligan; treasurer, F. R. Chalmers.

Directors: W. S. L. Merrill, R. Armstrong, J. D. McDonald, S. G. Finnie, J. M. Whitteker, W J. Cobey.

Associate Directors: Winchester, Frederick Cass; Morewood, Mr. Allison; Wales, Geo. Colquhoun; Chesterville, A. E. Bolster and O. L. King; Williamsburg, Ross Beckstead; Cornwall, Wm. Mack Alguire; Cardinal, J. E. Schlicter and W. P. Walker; Iroquois, Robt. Ellis and Chas. Fisher; Prescott, Dr. Perry Walker; Matilda, Arthur Bell; Dunbar, Geo. K. Casselman; Aultsville, Mr. Eamon; Winchester Springs, Ralph Allison.

Editors, Arthur Laurin and Wm. Styles

Convenor for Speakers' Committee, E. S. Coons. Convenor for Membership Committee, Dr. W. C. Davy.

Upon motion of Mr. George H. Challies, the name of the club was changed to "The Morrisburg and District Canadian Club."

Before the adjournment, Mr. Challies also moved a vote of thanks be extended to the press for their time and space so generously donated in reporting the activities of the Club.

MOTHER'S DAY SERVICES

In the United Church on Sunday morning the special form of service issued by the O. R. E. C. was carried out, the theme being: "Having Christ in our Homes." The S. S. Supt., Mr. Eldon Fennell, presided, and the church was well-filled. There were 24 in the Junior Choir with Mrs Johnson leading and Mr. Johnson at the organ. They sang: "Mother, Blessed Mother." Patti Cass and Marion Helmer sang as a duet: "Mother, the Name I Love." These beautiful selections were composed and arranged by Mr. and Mrs. Johnson, whose work with the children is worthy of high commendation, as seen by results achieved.

The Scripture passages were read by Harry Keyes and Bobby Graham. "Our Unseen Guest" was a story well told by Marion Helmer.

Rev. W. S. Atchison gave a very practical talk on Family Religion, making reference to some great men whose lives were influenced by their mothers—Augustine, Dr. Paton, Lord Roberts, Dr. Alexander Whyte, etc. He urged for a new concept of Christianity in our homes. The great need of Canada today is Christ in the Home.

A pleasing feature of the service was the baptism by the pastor of the following babies:—Tressa Marguerite Helmer, Ronald William Link, and Shirley Ann Bell Cross.

The rostrum was tastefully decorated with spring flowers and ferns, the plant in front of the pulpit being placed there by Mrs. Beulah McPhail in loving memory of her mother, Mrs. Wm. Shaver.

The evening congregation was favored with a solo by Miss Vivian Barclay, of Williamsburg, entitled: "Nearer My God to Thee," by Carey. Three young men assisted the pastor in the service—Psalm 94 being read by Edward Annable, a recent Honor graduate of Queen's; "Who are the Young," by Edwin Boyd, and "The Roll Call of Youth," by Wendell Atchison.

The evening text was Judges 1:7 from which Rev. W. S. Atchison gave a powerful message of solemn warning against wrong doing. In Judges we have a record of the Judgment of God upon a fact that there is no escape from the rebellious people, which illustrates the judgment of God upon our actions here.

Reference was made to the conduct of Hitler for whom a day of retribution is sure to come. Love, mercy and forgiveness should be shown by God's people.

METCALFE

Miss Phyllis Rolston and Mr. Noel J. Rolston, of Ottawa, spent Mother's Day with their parents, Mr. and Mrs. E. H. Rolston.

Miss Eleanore Woods, of Ottawa, visited her mother, Mrs. W. J. W. Woods, on Sunday.

Dr. and Mrs. J. C. Byers and Mr. and Mrs. E. H. Rolston attended the reception held in honor of Rev. P. C. Harris, of South March, who celebrated the twenty-fifth anniversary of his appointment to the priesthood.

Rev. H. A. Irwin, Rector of Metcalfe Anglican Parish during the past four years, has been appointed Rector of Wales and Moulinette by Right Rev. R. Jefferson, D. D., Bishop of Ottawa, and will take charge of his new parish on June 1st.

Late Ford McKeown

At one of the largest funerals seen here in years, the many friends of the late Ford McKeown paid a tribute of respect to his memory on Sunday afternoon. The service was held in Metcalfe United Church, with the pastor, Rev. H. A. Bunt, officiating, assisted by Rev. F. L. Jobb, of Ottawa, Rev. Thos. McNaught of Russell, Rev. T. A. Woods, of Ashton. During the service, Mr. Smith of Ramsayville and Rev. T. A. Woods each sang an appropriate solo.

Mr. McKeown passed away on Friday in the Ottawa Civic Hospital, as a result of injuries received some time ago when a team of horses he was driving became unmanageable and he was thrown to the ground. At the time his condition was not considered critical, but later complications set in and medical care was of no avail.

Born at Edwards, fifty years ago, Mr. McKeown was a son of the late Wm. McKeown and his wife, Elizabeth James. A resident of the district all his life, he was one of its best known citizens and a man who took an active part in affairs of church, school, fraternal circles and community life.

In 1912 Mr. McKeown married Miss Annie Armstrong, of Edwards, who survives him, with three daughters, Mrs. Howard Patterson, Billings Bridge; Misses Lillian and Marjorie at home; five sons, Gibson, of North Russell Public School; Gordon, a student at Russell Continuation School; William, Albert and George, at home, and one sister, Mrs. Harry Armstrong, of Edwards.

Interment was in the family plot in Metcalfe United Church cemetery.

McCormick—Warren.

Kenmore United Church manse was the scene of a quiet wedding on Saturday at 7 p.m. when Annie Margaret Edna, only daughter of Mr. and Mrs. Geo. Warren, was united in marriage to Willard James, son of Mr. and Mrs. Robt. McCormick, of Russell. Rev. A. M. Wooton officiated and the couple were attended by Lillian McCormick, sister of the bridegroom, and Harold Warren, brother of the bride

The bride wore a model gown of peach radium lace over taffeta, in floor length, with silver shoes. Her long veil of silk net was held in place by a coronet of orange blossoms, and she wore a corsage of orchids and lily of the valley.

The bridesmaid was attired in a gown of cream lace over silk, with matching accessories and smart small hat.

Following the ceremony, a reception for about thirty immediate relatives was held at the bride's home, and later Mr. and Mrs. McCormick left for their new home in Cyrville, the bride wearing a dress of flowered silk crepe, with navy hat and tan coat.

On Thursday evening previous, the bride was guest of honor at a well arranged shower held in the village hall, when Miss Annie Mae Kinkade read an address on behalf of the young people of the district and many beautiful and useful gits were presented. Dainty rereshments were served and the remainder of the evening was spent in games and dancing.

MOREWOOD

Rev. and Mrs. A. Nimmo and son, Stewart, and the Misses Wilson's, of Beauharnois, Que., called on friends on Friday.

Mr. Bill McLeod and Mr. George Farmiloe spent Sunday afternoon in Ottawa.

Mr. and Mrs. M. Stevenson and daughter, of Ottawa, spent Sunday with Mr. and Mrs. H. Popplewell and Mary.

Mrs. E. Loucks has returned home after spending some time with Mr. and Mrs. Merrill Loucks, of Carleton Place.

Miss Margaret Carlyle, of Ottawa, spent the week-end with her mother, Mrs. Adam Carlyle.

Rev. A. S. MacLean and Mrs. Thos. Coulthart attended the meeting of the Presbytery at Cardinal. Mrs. Coulthart also attended the meeting of the Presbyterial Executive at the same place.

Mr. Salem Coons and daughter, Doris, and Mrs. Minnie Elliott of Hamilton, are visiting at Mrs. Gordon Fraser's.

Mr. and Mrs. Harry Lapierre, Brockville, spent Mother's Day with the latter's parents, Mr. and Mrs. W. A. Coulthart.

Mrs. Fred Farmiloe and daughter, Monica, spent Sunday afternoon with her daughter, Mrs. Milton Barkley, of Winchester.

Mr. and Mrs. Ralph Allison, Lloyd and Keith, of Winchester Springs, spent Sunday with Mrs. A. Dillabough and Sybil and Mr. and Mrs. Archie Coulthart.

Mrs. A. B. McConnell visited with Mrs. Peter McLaren on Sunday.

Misses Marjorie Faulkner and Natalie Fetterly spent the week-end in Ottawa.

Mother's Day Service.

Mother's Day was fittingly observed in the United Church on Sunday. In the morning the pastor, Rev. John MacAskill was assisted by several members of the Sunday School. A duet was sung by Helene Faulkner and Mary Popplewell and a solo was given by Erla Steinburg. Mrs. Archie Coulthart was organist. Recitations were given by Doreen Baker, Lucille Edgerton and Norma Putman. "My Mother's Bible" was sung by Madeline and Lou Marcellus. The church was decorated by the C. G. I. T. A story was told by Mrs. H. McConnell The evening service was in charge of the Y. P. U. with Miss Alta Loucks presiding. Miss Bessie Mewhort, B. A., gave an address appropriate for Mother's Day. A pageant "The Mothers of the Bible," was presented under the direction of Mrs. Murray Dillabough. Those taking part were Mrs. A. Coulthart, Mrs. H. McConnell, and the Misses Sybil Dillabough, Melba Steinburg, Kathleen Bogart, Jean Bogart, Greta Fetterly, Bessie Mewhort, Margaret and Lillian McLaren. The offering was received by Dwight Swerdfeger and Clayton Smith. Both services were largely attended.

PLEASANT VALLEY

Mr. and Mrs. Francis, of Hyndman's, spent Sunday at her mother's, Mrs. H. Hamilton's.

Mr. Clarence Gilmer, of Ottawa, spent a few days with his parents, Mr. and Mrs. Thomas Gilmer.

Mr. and Mrs. Harry Gilmer and family, of Iroquois, and Mr. and Mrs. Howard Conley, of Prescott, spent Sunday at their parent's home, Mr. and Mrs. Jas. Gilmer.

Mr. and Mrs. Clifford Gilmer and family and Mr. Chester Gilmer spent Sunday at Mr. and Mrs. Fader's, of Hainsville.

Mother's Day was fittingly observed in the church on Sunday evening. A male choir led in the singing, under the leadership of Mrs. Gordon Gilmer. The Mother's Day leaflet was used. Mr. and Mrs. Ambrose Gilmer had their infant son Christened during the service A large crowd attended the service.

Mr. and Mrs. David F. Gilmer and family spent Sunday at her mother's, Mrs. H. Jeffrey, South Mountain.

Mr. and Mrs. John McGowan, of Brinstons, spent Sunday evening with the latter's mother, Mrs. M. Gilmer.

Mr. and Mrs. Ivan Berry and family, of Ventnor; Mr. and Mrs. Bud Dishaw and baby, and Mrs. John A. Gilmer, of Iroquois, spent Sunday at Mr. and Mrs. Ambrose Gilmer's and Mr. John A. Gilmer's.

Mr. and Mrs. I. F. McShane and family spent Sunday with Mr. and Mrs. Arnold Norton and Mrs. Mary McShane, who is now spending some time with her daughter, Mrs. Norton, of Vancamp.

Mr. Thomas Gilmer had a shingling bee at his house on Monday.

Mrs. Earl Gilmer spent Monday at Mrs. Thomas Gilmer's.

Mr. Gaun Smades, of South Mountain, spent Sunday with Mr. and Mrs. Gordon Gilmer.

Mr. and Mrs. Hovey Brown spent Sunday at Mr. and Mrs. Wm. Tousaw's and Mr. and Mrs. Wm. J. Ellis', of Hyndman's.

Mr. and Mrs. Cledus Francis, Brinston was a caller in the Valley on Sunday.

METCALFE RECTOR TRANSFERRED TO WALES PARISH

Rev. H. A. Irwin, rector of Metcalfe since 1936, has been given the charges of Wales and Moulinette, according to an announcement made by Bishop Jefferson. He was born in Ireland in 1897 and was educated at Salisbury School, Salisbury, Connecticut. From 1931 to 1936 he was incumbent of Montague. Mr. Irwin enlisted in the 77th Battalion during the First Great War. He has a son serving oveseas with the Canadian Active Service Force.

SHANLY CHEESE-BUTTER FACTORY ANNUAL HELD.

The annual meeting of Shanly Cheese & Butter Company was held Friday last with Thomas Wallace as chairman and John Gillmoure as secretary. Thomas Johnston, of Glen Stewart, was engaged to manufacture cheese and butter at the same cost to patrons as last year.

The patrons made a presentation of $50 to Wilfred Coons, the cheesemaker, for his services in connection with the bonus they received during the past year.

The officers for the ensuing year are W. T. Pitt, salesman; B. Holmes and H. Irving, auditors; John Gillmoure, secretary.

Telephone 21, The Winchester Press, when you need any job of printing.

Church Notices

United Church

10.30 a.m., Morning Worship.
11.30 a.m S. S. and Bible Classes.
3.00 p.m., Service at Harmony.
7.30 p.m., Evening Worship.
Tuesday, 7.30 p.m., Tuxis Boys.
Wednesday, 7.30 p.m., Mid-Week Service.
Thursday, 6.30 p.m. Junior Choir.
7.30 p.m., Senior Choir.
Rev. W. S. Atchison, Pastor.

St. Paul's Presbyterian Church

Rev. John MacKenzie, M. A., B. D. Interim-Moderator.

Morning Service at 11.00 a.m.
Evening Service at 7.30 p.m.
Organist and Choir Leader, Miss Clara Irving
Mr. Harry Rodney, Minister.

Church of England

St. Peter's Church, South Mountain, Holy Communion at 9.00 a.m.
St. Matthias' Church, Winchester, Holy Communion at 11.00 a.m.
Holy Trinity, Chesterville, Evensong at 7.30 p.m.
Rev. J. A. L. Ellacott, Rector.

Wesleyan Methodist Church

Preaching at 10.30 a.m. and 7.30 p.m.
Wednesday, 7 30 p.m., Prayer Service.
Friday, 7.30 p.m., Young People's Meeting. A cordial welcome to all.
Rev. D. W. Summers Pastor.

Baptist Church

Rev. R. F. Willson, Pastor.

10.00 a.m., Sunday School.
11.00 a.m., "There's only one way to do it."
2.45 p.m., "Service at South Gower."
7.30 p.m., "Protective Custody."
Monday, 7.45 p.m., B Y. P. U.
Wednesday, 7.45 p.m., Prayer Meeting. "Come and Let Us Worship."

Wesleyan Methodist Church

Inkerman and Winchester Springs.

Rev. L. M. McCorriston, Th. B., Pastor.

Inkerman

10.00 a.m.—Sunday School.
7.30 p.m.—Evangelistic Service.
Tuesday, 7.45 p.m.—Prayer Meeting.

Winchester Springs

9.30 a.m.—Sunday School.
10.30 a.m.—Morning Worship.

Be as honest as you can, otherwise your patrons will purchase their canned goods elsewhere.

TENDERS FOR CRUSHING GRAVEL AND STONE

Township of Winchester

Sealed Tenders, marked as to contents, will be received by the undersigned up to Eight o'clock, Saturday night, May 18th, 1940, for crushing 3,500 cu. yds., more or less, of gravel and stone in the Fulton Pit, and delivering same on the roads in the Township of Winchester.

All material must pass through a One inch screen, and the work to be done under the supervision and to the satisfaction of the Township Road Superintendant.

The crushed gravel must be at least 75% stone.

The lowest or any tender not necessarily accepted.

Dated at Morewood this 7th day of May, 1940.

1-2c. **J. STEEN, Township Clerk.**

GO ELECTRICAL ...For *Thriftier Living!



Electrical cooking is thrifty! Just ½c per person is the low cost of cooking a big meal with the modern Electric Range.



It's nice to have hot water "on tap"—all you want, without waiting. And Electric Hot Water service is economical.



Imagine!—it costs only 1c to operate the average Electric Refrigerator for 12 hours. Electricity is cheap to use.



You can banish dirt and dust in jig time with an Electric Cleaner. 1c pays the cost of a whole day's cleaning!

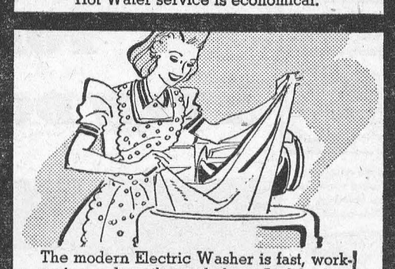

The modern Electric Washer is fast, work-saving and gentle on clothes. And 2c does a whole week's washing!

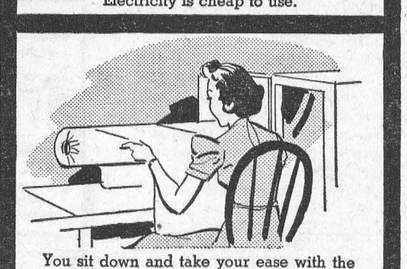

You sit down and take your ease with the Electric Ironer. And all it costs is 1c an hour for electric current.



Better light means better sight . . . and it beautifies your home. Just a few cents a week pays for electric lighting.

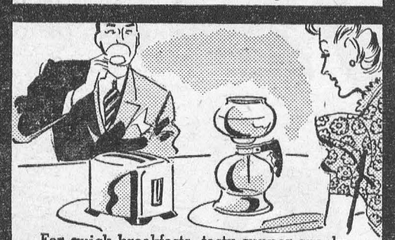

For quick breakfasts, tasty supper snacks, electric table appliances are just the thing . . . and thrifty to operate!

HYDRO POWER IS YOUR BIGGEST BARGAIN

YES, electric service for the home is the biggest bargain that ever figured in a family budget! Because the cost of Hydro service has come down, down, *down*. Today, the average cost per unit in Ontario is only 1¼ cents as compared with an average in 1914 of 5 cents.

Think what that means! It means that nearly every Ontario family can afford to use the modern Electric Servants they've always wanted. It means that for just a few cents a day *you* can enjoy delicious meals cooked electrically—plenty of hot water "on tap"—a modern electric laundry—and so many up-to-date, work-saving electrical appliances. Make yours a modern electric home—for better and *thriftier* living!

HD-46

THE MORE HYDRO POWER YOU USE... THE LOWER YOUR UNIT COST

Kilowatt Hours Used (Monthly)	50	100	150	200	300
Your Monthly Hydro Bill*	$1.08	$1.58	$1.94	$2.30	$3.02
Rate You Pay, in Cents, Per Kilowatt-Hour	2.02c	1.58c	1.29c	1.15c	1c

HOW YOU GET MORE POWER FOR YOUR MONEY: Thanks to Hydro low "step-down" rates, you can increase your use of electricity twice, three times, five times—and more —without increasing your Hydro bill in anything like the same proportion. As shown above, you can actually use five or six times the minimum amount of power for little more than twice the cost!

*Based on domestic rate in use in many Hydro Systems.

Hydro BRINGS YOU BETTER LIVING... at lower living cost!

THE HYDRO-ELECTRIC POWER COMMISSION OF ONTARIO

We are still making HOME IMPROVEMENT LOANS*..... These are TYPICAL:

* to a TRUCK DRIVER to repair and paint his home, install new bathroom and electrical equipment.
Amount of Loan $600.00
Less Discount..... 36.41
24 months to pay.
Monthly Instalments $25.00

to a MACHINIST to clean ceilings, scrape and varnish floors, paint interior, build linen closet and structural repairs.
Amount of Loan $150.00
Less Discount..... 4.88
12 months to pay.
Monthly instalments $12.50

to an INSURANCEMAN to finish rooms on second story of his home.
Amount of Loan $250.00
Less Discount..... 8.13
12 months to pay.
Monthly instalments $20.83

to a LANDLORD to instal new plumbing, repair and improve property.
Amount of Loan $600.00
Less Discount..... 52.36
36 months to pay.
Monthly instalments $16.67



Inquiries Invited

Loans such as these are being arranged through The Royal Bank by home owners all over Canada, who want to repair, extend or modernize their property. Just see the Manager of your nearest Royal Bank branch who will be delighted to talk it over with you. Drop in next time you are passing.

Ask for booklet, "Loans for Home Improvements". It answers your questions about the Home Improvement Plan.

THE ROYAL BANK OF CANADA

WINCHESTER BRANCH - - W. A. ROWAT, Manager

Classified Ad. Section

WANTED

WANTED—At once, girl for general housework. Mrs. W. J. Cass. 52tfc

WANTED—Experienced girl to do house work. Apply to Box D44, Press Office, Winchester. 1-2c.

WANTED—Girl for general house work. State age and experience, if any. Apply to Box 249, Morrisburg, Ont. 2-3c

TO RENT

TO RENT—Seven Room Apartment, including bathroom. Electric Range and Refrigerator supplied. Immediate possession. Apply to W. R. Justus. 50tfc.

FOR SALE

FOR SALE—Seed Grain, Mixed, Barley and Oats. Apply to Willis Riddell, Mountain, R. R. 1. 1c.

BE SURE to see the new Beatty Washer—Canada's Lowest Price Standard-built Washer. Special price—new low terms. Apply to Alex Davidson. 1-2p.

SEED GRAIN—Late Spring will mean greater risk of loss from rust. Sow rust resistant varieties. Grade No. 1 Erban Oats, and Coronation Wheat, 75c and $1.30 bushel, F.O.B. Ottawa. J. L. Blair, Westboro 51-2p

FOR SALE—A quantity of Grass Seed, Government grade No. 1; also a quantity of Victory Oats suitable for seed, and some Erban Oats. Apply to W. R. McMenomy, Inkerman. Telephone 610 r 32, South Mountain. 52-2p

FOR SALE—Seed Grain, Mixed, Barley and Oats. Apply to Willis Riddell, Mountain, R. R. 1. 2p.

GUARANTEED CHICKS—Yes, Sir! Rideau Chicks are guaranteed 95% Livability for 4 weeks. There is still room for Rocks, Reds and Leghorns. Immediate delivery. Local demand for Rock Cockerels permits me to offer Pullets at exceptionally low price for balance of season. Also Turkey Eggs and Poults. Ed. Birtch, Smiths Falls, Ont. 2tfc.

STRAWBERRIES—Choice Plants, "Senator Dunlop": 1000, $4.00; 3000, $10.00. By express, F.O.B., Iroquois. 100 postpaid 90c. Write for list of shrubs, perennials and other plants. Forward Gardens, Iroquois, Ont. 2-3c.

FOR SALE—Three good farm horses, all well broken; also a quantity of Mixed Grain, oats and barley, for sale for cash. Dr. P. McLaughlin. 2-3c.

FOR SALE—A White Sewing Machine in good condition, for sale reasonable. Apply to Joseph Hughes, Winchester 2c

FOR SALE—A quantity of Alsike Clover Seed, Grade No 2. Apply to Edgar Summers, Winchester. Phone 618 r 13. 2-3c.

FOR SALE—Two brood sows due to farrow in June and July. Priced reasonable. Apply to Earl Bowman, Winchester. 2p.

NOTICES

LAWN MOWERS—With my long experience Sharpening and Repairing Lawn Mowers, I can guarantee you a first-class job. Will call for, and return mower. Phone 10, Mahlon Bailey. 1-3c.

CARD OF THANKS—We wish to take this opportunity of thanking our many friends and neighbors, who so willingly assisted and to those who showed in many other ways their respect in our recent sad bereavement of a loving and kind husband and father. —Mrs. Lewis Hitsman and family. 2p

CARD OF THANKS—Mr. and Mrs. Leonard Bell and family wish to thank all those who were so kind and sympathetic toward them during the illness and death of the former's mother, the late Mrs. Thomas Bell. 2p.

CARD OF THANKS—We wish sincerely to thank friends for their kind expressions of sympathy in our recent bereavement in losing our dear mother. Mrs. Byron Dawson and Mrs. Wesley Barclay. 2p.

IN MEMORIAM—In loving memory of Mrs. H. Bolton, who passed away three years ago.

The flowing stream of life rolls on,
But still the vacant chair,
Recalls the love, the voice, the smile,
Of her who once sat there.
Her life was one long sacrifice,
Her heart was true and tender;
She toiled so hard for those she loved,
And left us to remember.
—Always remembered by husband and family. 2p.

CARD OF THANKS—We wish, through the columns of the Press, to express to our friends and neighbours our sincere thanks for their many expressions of sympathy in our recent sad bereavement, also for flowers. —Mr. and Mrs. A. Wilson Hoy and Family 2c

NOTICE!

The Annual Meeting of the Shareholders of The Winchester Rink Company, Ltd., will be held in the Council Chamber, Winchester, on Wednesday, May 22nd, 1940, at 8 o'clock, P. M.

1-2c **N. W. BEACH, Secretary.**

BERRYHOLM CHICKS

S. C. WHITE LEGHORNS, BARRED PLYMOUTH ROCKS AND LEGHORN-ROCK CROSS

Mixed as Hatched. 90 per cent. Pullets, or All Males.

Can Take Orders as yet for May Delivery.

Special on Males—Plymouth Barred Rock Cockerels, $5.50; Rock Leghorn Cross Cockerels, $3.50; S. C. White Leghorns, $1.50 per hundred.

Bargain in Brooder Stoves—A few used five hundred chick size Coal Brooders at $9.00 each. New Stoves, Coal, Electric, Oil, from $12.50 up. A full line of poultry supplies.

Chick Feeds—Good Chicks require good feeds. Our Big B brand Chick Starter is a sure winner, an absolutely superior Chick Mash. Twenty years' experience in chick feeding in every bag, machine mixed in our own plant under very careful supervision. Always freshly mixed. In good cotton bags. Get a bag with your chicks.

Berryholm Poultry Farm, South Mountain

Phone 29 r 21. D. LEROY BERRY, Prop.

FIRST IN POWER
FIRST IN ECONOMY

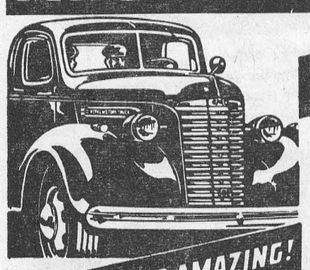

SEE GMC!

GMC ½-TON MODEL PRICES are down with the lowest

● Here's news—you can get a GMC Truck in the lowest price—lowest capacity field and the GMC range, from ½-ton to 15 tons includes Cab-Over-Engine models from 2 tons and a full range of "Heavy-Duty" Diesels. Save all ways with a GMC. For complete facts—see us today.

GAS SAVINGS AMAZING!

THE TRUCK OF VALUE GMC

HART MELVIN, WINCHESTER, ONT.

Associate Dealers—Chas. McMillan, Chesterville; Ernest Trickey Williamsburg; M. N. Davis & Son, Iroquois. Harry Duval, Morrisburg;

GMC TRUCKS

DISTRICT NEWS

NORTH MOUNTAIN

Mr. and Mrs. Lloyd Logan and little son, John, spent Sunday with Mrs. Curry in Kemptville.

Mr. and Mrs. Ralph Shaw and Mary were guests of Mrs. George Smyth and family on Sunday.

Mrs. G. A. Beatty and children, also Mr. Floyd McGinnis were week-end guests of friends at Belleville.

Mrs. Joe Hyndman, Mrs. R. B. Hyndman, Mrs. G. A. Beatty, Mrs. Percy Cummings, Mrs. Andrew Logan and Mrs. W. H. Shaw attended the Presbyterial held in Merrickville on Tuesday.

Mrs. Bill Ellis and children spent last week with friends in Cumberland.

Mr. Bert Shaw, of Toronto, spent a couple of days last week at the home of his uncle, W. H. Shaw.

Miss Lorna Logan, nurse-in-training in Brockville, is spending her holidays with her mother, and Mr. and Mrs. Lloyd Logan.

Mrs. W. H. Shaw and Mrs. Ivan Christie called on their mother, Mrs. Chas. Robinson, on Sunday

We are sorry to report the death of the infant son of Mr. and Mrs. Wilson Hoy on Saturday at a hospital in Brockville. The funeral was held on Monday at 1 p.m. at the home, and in the absence of Rev. W. Johnston, Rev. G. A. Beatty officiated.

Miss Gladys Logan and Mrs. Jack VanAllen, of Ottawa, spent Sunday with their mother, Mrs. Wm. Logan.

Miss Golda Cummings, of Ottawa, spent Sunday with her mother, Mrs. Stephen Cummings.

CASS BRIDGE

Mr. and Mrs. Floyd Pemberton were visiting friends at Williamsburg on Wednesday.

Miss Grace Roe, Reg. N., of Cornwall, was a guest of her mother on Friday.

Mr. Robert McOuat, of the R. C. A. F. of Nova Scotia, is convalescing for a month at his home here

Miss Margaret Wyatt is spending some time with Mrs. Gordon Baldwin.

Mrs. John Coulter, of Lisbon, N. Y., was a guest of Mr and Mrs. Howard Bell for a couple of days last week.

This community extends sincere sympathy to Mr. and Mrs. Howard Bell and family in the loss of his mother, Mrs. Thos. Bell, in her 91st year.

Mr. Lyman Kerr had dinner with Mr. Gordon Baldwin on Friday.

Miss Alice Wyatt visited her sister, Miss Margaret Wyatt, on Sunday.

Mrs. D. T. Munroe and Miss Gertie Munroe, of Toronto, Mr. and Mrs. Donald Kinney and family, Mr and Mrs. George Coons and Edna were guests of Mr. and Mrs. Ernest Munroe during the past week.

Mr. and Mrs. Alex McGregor and Margaret, of Cornwall, were recent guests of Mr. and Mrs. Russell Blaney.

Mr. Dan Johnstone visited Mr. Rufus Casselman on Sunday.

Mrs. Jim McKee and Miss Barkley were visiting Miss Jean Johnston on Sunday.

Mr. and Mrs. Preston McIntosh, Mr. and Mrs. Ray Brown and children, Mr. and Mrs Kenneth Cinnamon and Doris were guests of Mr. and Mrs. Thos. Johnston during the past week. Gordon returned home with them after spending some time with his Aunt Jean.

Mr. and Mrs. Ellis Casselman, Mrs. Jack McOuat were visitors of Mr. and Mrs. Jack McDiarmid on Sunday.

HYNDMANS

Mr. and Mrs. John Francis, Mr. and Mrs. Gordon Francis and Wayne spent Monday with Mr. and Mrs. Robert Madden, of Hallville.

Mr. and Mrs. Hilliard Kenney and Wayne, of Winchester, Mr. and Mrs. Ray Grant, Lloyd and Joan, called on Mr. and Mrs. Ed. McLaughlin of Cardinal on Wednesday.

Mrs. John Beggs and Mr. Robert Beggs of VanAllen's Corners, spent Wednesday with Mr. John Francis.

Mr. and Mrs. Eddy Hamilton of Glen Stewart visited Mr. and Mrs. Ed. Francis on Wednesday.

Mrs. Mary Francis spent a few days last week with Mr. and Mrs. Earl Francis.

We extend our sincere sympathy to the bereaved friends of the late Mrs. Wm. John Workman, who passed away at her home on Tuesday.

Mr. and Mrs. Ray Grant and family, and Mr. Cecil Canning were Sunday guests of Mr. and Mrs. Hilliard Kenney of Winchester.

Mr. and Mrs. George Francis and Betty spent Sunday with Mr. and Mrs. Alex Collison.

Mr and Mrs. Cecil Wylie and son, Lloyd, of Prescott, spent Sunday with Mr and Mrs. Johnny Francis.

Miss Winnie Francis returned home with them after spending the past week with friends in Prescott.

Mr and Mrs. Ambrose Hess and little son, of South Mountain, spent Sunday with Mr. and Mrs. Allan Grant.

Mr. and Mrs. Willis McFadden, Mrs. Carl Pelton, Beverley and Donald, of Ottawa, were Sunday visitors of Mr. and Mrs. James Hyndman.

OAK VALLEY

Mr. and Mrs. Ralph McMillan and family, of Kemptville, Mr. and Mrs. Carson Kerr and son, of Mountain, spent Sunday with Mr. and Mrs. Frank Kirkwood.

Mrs. A. McQuade, of Bedell, is visiting her daughter, Mrs. F. Salter.

Mr and Mrs. George Peters and Doreen Peters, of Cardinal, spent Sunday with Mr. and Mrs. A. Tinkler.

Miss Doreen Salter spent the week end with her parents, Mr. and Mrs. F. Salter.

MOUNTAIN

Mr. and Mrs. George Beggs, of Ottawas, were week-end guests of Mr. and Mrs. H. Hewitt.

Mrs. Allen VanAllen and daughter spent a few days with her parents, Mr. and Mrs. A. Whitley, of Roebuck.

Mr. Robert Cheney, of Ottawa, spent the week-end with his grand-parents, Mr. and Mrs. R. D. Cheney.

Mrs. A. Hoy spent Monday afternoon with Winchester friends.

Mr. and Mrs. C. W. VanAllen and daughter spent Sunday with Mr. and Mrs. J. Dougal of Hallville.

Mr and Mrs. Harold Greer and son, and Mrs. Fawcett, of Chesterville, and Mrs. A. Williams of Vancamp, spent Sunday afternoon with Miss Mabel Marquette.

Mr. and Mrs. Charlie Cross and daughter, of Winchester, were recent guests of Mr. and Mrs. W. J. Irving.

We are sorry to report the death of Mr. and Mrs. Wilson Hoy's infant son on Saturday. The funeral service was held on Monday afternoon at 1 p.m. at their home. Rev. G. A. Beatty officiated, assisted by the Mountain United Church choir. During the service the Misses Eileen and Shirley Kennedy sang: "When He Cometh," and Mr. Stanley Wallace rendered "Sometime We'll Understand." Interment was made in South Gower Cemetery.

Y. P. U. Entertains.

The Mountain United Church Y. P. U. entertained Iroquois Young People on Monday evening. Miss Elizabeth Johnston presided over the business meeting and extended a welcome to the visiting Society. Mr. Gordon Thompson, of Iroquois, presided over the Worship Service. Mr. Douglas Knowles led in a sing-song, at the close of which Miss Leona Jubb had charge of the Social period. The meeting closed with God Save the King.

United Church Choir

The Choir of Mountain United Church held a musical program, on Friday evening in aid of the Red Cross Society. Mrs. J. D. Stewart of Winchester, gave an excellent address on the "Preservation of World Democracy," which was enjoyed by all. The proceeds of thirty dollars was handed to the Red Cross.

Mr. and Mrs. Harold Durant and son, Douglas, were week-end guests of Mr. and Mrs. E. Durant.

Mother's Day Service was observed in the United Sunday School on Sunday morning, with the Superintendent, Mr. Kenneth Cameron, presiding. The theme was "Having Christ in our Homes." During the service, the girls of Mrs. Harold Simms' class presented a pageant, "Mothers of the Bible."

Miss Evelyn Cheney attended the Red Cross Executive at Morrisburg on Monday afternoon.

Mrs. S. Simms Jr., Mrs. Geo. Imrie, Mrs. Baldwin and Misses Violet VanAllen and Doreen Durant attended the annual W. M. S. Dundas-Grenville Presbyterial held at Merrickville on Tuesday.

SOUTH MOUNTAIN

Mr. Victor Barton was up to Prescott on Sunday.

Mrs. Ira Ellis and Mrs. Arthur Morrison and children, of Hulbert, were guests one day last week of Mr. R. Crowder and Miss Ethel Crowder.

Mr. R. C. Fader, of Watertown, N. Y., and Master Beverly Boyd, of Chesterville, called on friends in town on Saturday.

We wish to extend our sincere sympathy to Mrs. Eli Montgomery in the death of her mother, Mrs. W. J. Workman.

Mr. and Mrs. Edgar Kenney were Sunday afternoon guests of Mr and Mrs. Andrew Kenney.

Mr. and Mrs. Harry R. Murdock and Clair Sundayed with Mr. and Mrs. Wm. Shaver of Baldwin's Bridge

Mr. and Mrs. Erroll Barnhart, Eric and Erma, of Ottawa, visited Mr. and Mrs. Norman Barnhart on Saturday.

Mr. and Mrs. Lorne Armstrong visited Mr. and Mrs. Howard Nesbitt of Hyndmans on Sunday.

We are pleased to report Mrs. M. Shaver somewhat improved in health.

Sunday guests of Mr. and Mrs. C. E. Murdock were, Mr. and Mrs. Jas. Patterson, son and daughter, of Cass Bridge, Mr and Mrs. Ira Shaver and Mr. and Mrs. Earl Shaver, of Ottawa.

Mr. and Ms. Sam H. Hamilton and Mrs. Sam R. Hamilton of Pleasant Valley, were in town on Sunday.

Mr. and Mrs. Earl Mulholland and son, of Ottawa, spent Sunday with Mr. and Mrs. Gordon Mulholland.

Mr. and Mrs. Louis Gravelle, of Ottawa, Sundayed with her parents, Mr. and Mrs. John Forrester.

Mr. and Mrs. Wm. Shaver and Sheila, of Baldwin's Bridge, had dinner with Mrs. V. Murdock on Sunday.

Mr and Mrs Charles Sloan, of Heckston, spent Sunday afternoon with Mrs. Mary Baldwin.

Mr. and Mrs. Irwin Haggerty and daughter, Vera, of Toyes Hill, visited Mrs. H. Jeffrey on Saturday.

The Misses Norma and Marguerite Murdock, of Winchester, and Mr. and Mrs. Harold Clarke, of Osgoode Station, spent Sunday afternoon with Mr. and Mrs. Wm. Shaver, of Baldwin's Bridge.

Mr. O. A. Barkley spent the latter part of the week at his home at Morrisburg.

Mr. and Mrs. David F. Gilmer and children, of Pleasant Valley, visited the latter's mother, Mrs. H. Jeffrey, on Sunday.

Mrs. Ida Pillar spent Saturday afternoon with Mrs. V. Murdock.

Mrs. Campbell, who has been spending some time with her grand-daughter, Mrs. Gordon Boyd, is visiting at Kemptville.

Mrs. Howard Nesbitt of Hyndmans, spent Monday with her parents, Mr. and Mrs. Norman Armstrong.

Mr. James Scott and Mrs. B. Torrance spent Sunday at Heckston.

Mr. and Mrs. Johnston Cleland and Shirley were guests Sunday of Mr. and Mrs. Thos. Gilmer of Pleasant Valley.

CARD OF THANKS—We wish to thank our friends and neighbours for their kindness and sympathy shown us in our recent sorrow. —Mrs. Jas. Wylie and family. 2c.

NATION VALLEY

Mr. and Mrs. Robert Allison visited Mr. and Mrs. Arthur Bailey and Mrs. Jno. Allison on Sunday.

Mrs. Walter Rae visited her sister, Mrs. Jno. Millar of Inkerman.

Miss Ruth Smith and brother, Graham, were calling on their grandparents, Mr. and Mrs. Walter Rae.

Mr. and Mrs. Malcolm Rae visited the latter's parents, Mr. and Mrs. Cardiff, of Hammond, Ont.

Miss Nora Elliott, of Winchester, was calling on her cousin, Mr. Frank Elliott, the first of the week.

Mr. and Mrs. Edgar Summers attended the funeral of the late Mr. Frank Jones of Cardinal.

Mr. and Mrs. Harry Holmes and children of the Springs, spent Mother's Day with her parents; Mr. and Mrs. Geo. C. Merkley.

Mr. and Mrs. Jno. Carkner had their six sons with them for Mother's Day: Harold from Ogdensburg vicinity, Lawrence of Osnabruck, Milton of Froatburn, Charles of Ottawa, and Wm. and Clare at home.

A few relatives had the pleasure and privilege on Tuesday evening, May 13th, of helping Mr. Walter Rae commemorate his 85th birthday anniversary. A very pleasant evening was spent and on leaving all wished the aged pioneer many more happy returns of the day.

Mr. and Mrs. A. Black and Miss Lila Weegar spent Mother's Day at Morrisburg with Mr. and Mrs. Orlin Barkley.

Mr. and Mrs. Geo. C. Merkley and family were calling on Mr and Mrs. Jno. O. Bogart and Chesterville friends.

CLOVERDALE

Miss Eva Docksteader, of Ottawa, spent Mother's Day with her parents, Mr. and Mrs. Ira Docksteader.

Mr. and Mrs. Benson George spent Mother's Day with her parents, Mr. and Mrs. E. Bryan, of Mountain..

The Misses B. Jackson and Pearl Walker called on Mrs. Morton Stobo on Sunday.

Mrs. G. Smith, of Saskatchewan, visited friends in this vicinity last week.

Visitors at the home of Mr. and Mrs. Ira Docksteader last Friday evening were Mr. and Mrs. K. Cinnamon and childen, Messrs. Alex Barclay, Claude Dignard and Earl Fawcett, and the Misses Mary and Eileen Barclay, Teresa Dignard and Jean Fawcett

The Misses Alice Lamoureux and Bessie Smith spent Sunday with Miss Eileen Barclay.

Mr. Maurice Murphy, of Cass Bridge, had dinner at the home of Mrs. A. B. Cinnamon on Sunday.

Mrs. Eli Lamoureux and daughters, Mrs. Harold Robough and Miss Alice Lamoureux, spent one day recently with the former's daughter, Mrs. Chas. Fobare, of Waddington, N. Y.

Mr. Roy Cummings visited Mr. Hubert Docksteader on Sunday.

Mr. and Mrs. Albert Baker and two boys, and Mr. and Mrs. Hugh Porteous spent Mother's Day at the home of Mr. and Mrs. Thos. Stobo.

Miss Tena Wilson, Reg. N., of Cornwall, was a recent visitor of her sister, ter, Mrs. Roy Docksteader, and Mr. Docksteader.

Mr. and Mrs. Thos. Docksteader spent the week-end in Toronto and Brantford, and attended the graduation exercises of the O. A. C. at Guelph where their son, Mr. Dalton Docksteader, graduated as V. S. Congratulations, Dalton.

Miss Lila Hughes called on Mrs. A. Larmour on Monday afternoon.

Mrs. Morton Stobo and baby visited her parents, Rev. and Mrs. Dan Summers, of Winchester, on Sunday afternoon.

Messrs. Claude Dignard and Earl Fawcett spent Sunday evening with Mr. Alex Barclay.

STRADER'S HILL

A number from here attended the reception at the home of Mr. Ramsay Peterson on Monday evening in honour of Mr. and Mrs. George Peterson, who were recently married.

Mr. and Ms. Gordon Christie of Spencerville, had tea Tuesday evening at Mr. Wilbert Strader's.

Mrs. Blanche Hanson spent a few days this week with Mr. and Mrs. E. P. Foster in Morrisburg.

Mrs. J. F. Casselman and Miss Nina Casselman called on Mrs. Maggie McIntosh on Sunday afternoon.

Mr. and Mrs. Herbert Helmer and Mr. and Mrs. Harold Helmer spent Sunday at Mr. Bernice Strader's.

Mr. and Mrs. Fred Beckstead, Lois, Doris and Keith, spent Sunday with Mr. and Mrs. John Beckstead at Rowena.

Kenneth MacIntosh

PHONE 613 r 5, ORMOND

Dealer In

International-Harvester Farm Machinery

If you are thinking of buying some new equipment, give me a call and get our prices.

FOR SALE

1 gray Mare, 3 years old; 1 steel-tire Milk Wagon; one 15-30 McCormick-Deering Tractor. 49-4p.

VICTORIA DAY
LONG WEEK-END FARES

Between all points in Canada and to certain destinations in the United States

FARE AND ONE-QUARTER
FOR THE ROUND TRIP

Tickets good going Thursday, May 23, until 2 p.m., Sunday, May 26.

RETURN LIMIT to leave destination not later than midnight, Monday, May 27.

MINIMUM SPECIAL FARE

Adults or Children 25c

Full particulars from any agent

CANADIAN PACIFIC

NEXT WEEK AT THE

"Picadilly Theatre"

WILLIAMSBURG, ONT.

MONDAY, TUESDAY AND WEDNESDAY

THE MIGHTIEST SEA DRAMA EVER TO STORM THE SCREEN!

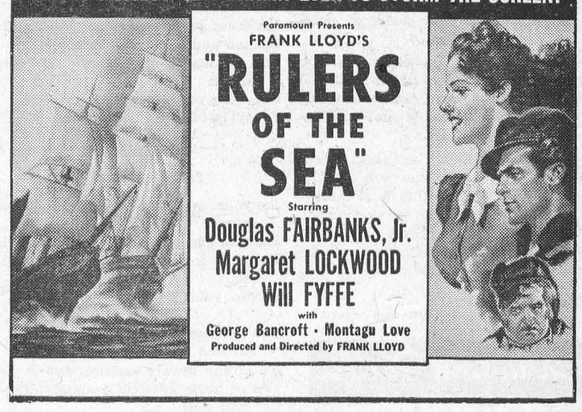

THURSDAY, FRIDAY AND SATURDAY



—also—



THIS FRIDAY & SATURDAY

CROSS-COUNTRY EXPRESS!

Streaking over prairie highways .... unaware of ambushed destruction plotted by a dangerous band of outlaws.



—also—

"Overland Stage Raiders"

Special Bargain EXCURSIONS

TO ALL STATIONS IN
WESTERN CANADA

GOING DATES
DAILY MAY 18 TO 29, 1940
RETURN LIMIT: 45 days

TICKETS GOOD TO TRAVEL IN COACHES

Excursion tickets good in Tourist, Parlor and Standard sleeping cars also available on payment of slightly higher passage fares, plus price of parlor or sleeping car accommodation.

ROUTES—Tickets good going via Port Arthur, Ont., Chicago, Ill., or Sault Ste. Marie, returning via same route and line only. Generous optional routings.

STOPOVERS—will be allowed at any point in Canada on the going or return trip, or both, within final limit of tickets, on application to Conductor; also at Chicago, Ill., Sault Ste. Marie, Mich., and west, in accordance with tariffs of United States lines.

Full particulars from any agent

Canadian Pacific

SEED CORN

All the Best Ensilage Varieties and Eared Corns in Grade No. 1, including:

RAINBOW FLINT
GOLDEN GLOW
WISCONSIN NO. 7
BLOODY BUTCHER
NORTH DAKOTA, Etc.

Order your supply to-day while we have your favourite variety in stock.

Hugh McMaster
PHONE 43 WINCHESTER



Ask your neighbors what Bray Chicks did for them. Then see me for prices & delivery dates
FENNELL FEED COMPANY
Winchester, or
BERKLEY BROTHERS
R. R. 1, Williamsburg.



THE POET'S CORNER

TO-DAY

Every day is a fresh beginning,
Every morn is the world made new.
You who are weary of sorrow or sinning
Here is a beautiful hope for you,
A hope for me and a hope for you.

All the past things are past and over,
The tasks are done and the tears are shed;
Yesterday's errors let yesterday cover;
Yesterday's wounds which smarted and bled
Are healed with the healing which night has shed.

Let them go, for we cannot relieve them,
Cannot undo and cannot atone;
God in his mercy receive and forgive them;
Only the new days are our own,
Today is ours and ours alone.

THE ELUSIVE YOU

To your own self have you a task to render
Ere you can see life steadily and whole,
The task is to release the hidden splendour
Within your soul.

You've never truly harnessed and expressed
All of the inward essence that is you;
You've never brought your greatest and your best
Wholly to view.

Imprisoned heroisms that would make
Your little world tranformed within an hour,
Seek but an opportunity to break
Full into flower.

Can you achieve it, Why, of course you can,
No need to hitch your wagon to a star.
Your simpler task is but to be the man
You really are.

WARMTH OF FRIENDS

Without the warmth of friends, I could not live!
Without the joyous interchange of touch,
Of word, of deed, or spirit that they give,
Life's other gifts don't matter very much.

The dead possessions of the world's great store
Have meaning only as they come and go
From friend to friend, in mute symbolic flow
Of giving and receiving—nothing more.

A man can live without the greater part
of sustenance, or happiness, or power,
But sweet communication of the heart,
The mind and soul, is lifeblood to the flower.
No greater gift did God to humans give,
Without the warmth of friends, I could not live!

THE CHIP YARD

There is somethin' pow'rful fragrant
'Bout the smell o' smoke in spring,
There's a heap o' satisfaction
In the thoughts it seems to bring;
How y'r heart fills up with boyhood,
When the yard with careful stroke
Has been raked, and winter's rubbish
Is a-goin' up in smoke.

Now the blue-bird's spiral twitter
Tells o' warmer days to come,
An' the pipin' o' the robin,
Huntin' mud to build his home;
Then you know that summer's comin'
An' the winter's back is broke,
When the dirt and rake and scrapin's
Are a-goin' up in smoke.

An' the bob-o-link and gray bird ,
An' the buntin' and the wren,
Are a-singin' songs like silver,
As they build their nests again;
An' y'r stock o' roomatism
Seems has got its final stroke,
When the winter's pile o' rubbish
Is a-goin' up in smoke.

All the buds an' twigs are shootin'
An' a-vyin' to be seen,
An' the lambs a-jumpin', kickin',
In th' medders turnin' green;
An' there's somethin' smells so pleasant
When th' ground's a-bei' broke,
An' the chips and rake and scrapin's
Are a-goin' up in smoke.

Such a time o' glad refreshin',
Everythin' so new and grand,
Makes you think of Sol'mon's turtle,
Of which all the prophets spoke,
When its voice is in th' land;
An' the times o' restitution
When earth's pile o' bosh and rubbish
Has ascended up in smoke.

OUR TOWN

I bet God smiles when He looks down
Upon a gentle little town,
With narrow streets and winding lanes
And bumpy roads in rolling plains.

There's nothin' fancy, nothin' great,
Just lots of love and not much hate.
Why, if you walk along the street
There's just no tellin' who you'd meet.

There's Pedro in the market place,
With tasty fruit and smilin' face;
And Homer in the corner store
(Most always leaning on the door).

Then Reverend Smythe, with head held high
Would doff his hat as he passed by
And hurry on to save some souls
From landin' in the burnin' coals.

And then, of course, there's little ones,
The townsfolks' daughters and their sons;
The most of them live in the park
A-playin' there from dawn till dark.

I guess you couldn't miss old Peg,
The soldier with the wooden leg,
Who plays the fiddle and sometimes sings
To help his trade of peddling things.

We call him Peg and he don't mind—
There's something grand about the kind
Who go on livin' in the past
As long as precious memories last.

Well, then there's Doctor Martin's place,
Ol' Doc has never lost a race
With any stork that's come his way,
And one flies down most any day.

Then over there, on Sunday morn,
We thank our God for being born
And pray that we can do some good
For other folks as all men should.
Then sing a bit and hear the text
About the world that's comin' next.

Most every day is just the same,
I guess our town don't have much fame;
We tend our homes and till our fields
And hope that with the autumn yields
We'll have enough that we can store,
And with the spring, still plant some more.

We live together, toil and sweat,
We quarrel, then forgive, forget;
We've seen some born and others die,
And us that's left don't question why.
We go on livin' as before—
But still I wanta say once more,
I bet God smiles when He looks down
Upon a gentle, little town.

Do You Know Your Lemon Garnish?



By BETTY BARCLAY

Do you make the most of lemon to bring out flavor in other foods? A plate of lemon quarters may very well take its place on the table along with the salt and pepper shaker, for in any meal there is always some food the flavor of which can be enhanced by lemon. It is well, therefore, to see that the family shopping list always provides an ample supply of this fruit.

Lemon quarters or sixths are suggested because they are most practical for juice. With a sharp knife, cut a lemon lengthwise in four or six pieces. These lemon pieces may be squeezed without getting juice on the fingers. They are decorative additions to the foods they accompany, as are lemon slices, plain or cut in fancy shapes. To heighten decorative effect, the lemon may itself be garnished with chopped mint, pimiento strips and parsley.

The lemon garnishes pictured are easily copied with the use of a sharp knife or scissors. They are used to decorate and provide flavor for an appetizing plate of asparagus, summer squash, beets, corn and sardines.

Here are some other suggestions for food combinations that may very well include lemon garnishes.

Lemon with Tea: The custom of serving lemon with tea has grown and many guests now prefer lemon with this beverage, so the thoughtful hostess will always include a plate of lemon slices and quarters. Cloves may be inserted in the lemon for a decorative touch. Iced tea, in particular, calls for generous additions of lemon.

Lemon with Other Fruits: The juice of half a lemon adds a tang to the morning glass of orange juice. Quarters of lemon cut lengthwise give keener flavor as accompaniments for such fruit cocktails as tomato, pineapple and prune juice. Lemon does something, too, for stewed prunes, apricots, peaches, pears and apple, both dried and fresh, and there's nothing like lemon juice to bring out the full flavor of melon or provide just the right dressing for avocado.

Lemon with Fish: Lemon's affinity for fish and shell fish is well known. Oysters or clams on the half shell; seafood cocktails of all kinds; baked, broiled or fried fish gain by lemon juice, which may be provided in decorative lemon wedges or quarters. Canned salmon, sardines or tuna should be garnished with greens and a generous supply of lemon quarters. Again — and this is a trick worth knowing — sprinkle a bit of lemon juice on canned salmon or tuna before creaming or scalloping.

Lemon with Vegetables: Whether you eat spinach for duty or pleasure, lemon juice makes the eating more enjoyable. Other greens and many vegetables are improved by lemon juice. Here's a chance to do a bit of experimenting for yourself. See what lemon juice does for each. You'll make many pleasant discoveries.

Lemon Garnish for Soups: Novel but good is the idea of a lemon garnish for soups. Float a slice of lemon on each bowl, the next time you serve bouillon or consommé. Decorative and good, too, on bean or lentil soup and such cream soups as tomato, asparagus, spinach or green pea. Lemon is especially good with iced or jellied consommé!

Lemon with the Breakfast Waffle: From England comes this surprisingly good but novel lemon use. Sprinkle waffles or pancakes with sugar and follow with a generous squeeze of lemon juice. You'll never believe how good this is until you try it.

A CALENDAR ROMANCE

Our hero was the common sort, when all is said and done;
He worked his head off daily and went out to get the MON.
The reason for his diligence was commonplace, 'tis true—
He tried to swell his salary so it would suffice for TUE.
And maybe that's the reason why one day he lost his head,
And falling on his knees, he cried, Oh, Maiden, wilt thou WED.
He may have thought this sudden, but it seemed not to her;
She lisped a quick acceptance and said forcibly "Yeth, THUR.
But when they went to keeping house he feared that he would die;
For, oh, that modern maiden, could neither bake nor FRI.
She could not run a bungalow, or even run a flat,
So on many sad occasions in a restaurant they SAT.
But he forgave her everything—as man has always done,
When she presented him one day a bouncing baby SUN.

Gumm—Do you know any reliable rule for estimating the cost of living?
Boyle—Yes. Take your income—whatever that may be, and add 10 per cent.

MORE "HOWLERS" BY CANADIAN PUPILS

An epistle is the wife of an apostle.
Transparent means something you can see through—for instance a key-hole.
The words "Would God I had died for Thee" were uttered by David after he had murdered Uriah and married his widow.
The minister of war is the clergyman who preaches to the soldiers in the barracks.
Esau was a mighty hunter who wrote fables and sold them for a bottle of potash.
Joan of Arc was Noah's wife.
Lollards are lazy people who always wanted to rest against something.
Julius Caesar was renowned for his great strength. He threw a bridge across the Rhine.
Evolution is what Darwin did.
The Mediterranean and the Red Sea are joined by the Sewage Canal.
An Abstract Noun is the name of something which has no existence, as goodness.
A vacuum is where the Pope lives.
In 1620 the Pilgrims crossed the ocean. This is known as the Pilgrims' Progress.
A grazier is a man who runs down mountains.
The people of Iceland are called Equinoxes.
A grass widow is the wife of a dead vegetarian.
A total eclipse is one which lasts forever.
"Sub judice" is the bench on which the judges sit.
Ambiguity is telling the truth when you don't mean to.
Quinine is the bark of a tree, canine is the bark of a dog.
A damsel is a small plum.
Many Crusaders died of salvation.
Horses are fed proverbs.
Virgil is the man who cleans up churches.

UP THE HILL

Here is a description, in the style of a cross word puzzle, of a well-known accident:
Jack and Jill ascended the elevated ground
To obtain a metal receptacle of common liquid;
Jack fell down and fractured his occipital dome,
And Jill came falling subsequently.

NEW VERSION

This is how the old nursery rhyme would read as a cross word puzzle:
Hey diddle diddle, the feline quadruped and the musical instrument,
The bovine quadruped jumped over the heavenly body,
The small canine quadruped laughed to see such diversion,
And the concave or hollow vessel ran away with the utensil having shallow, ovoid bowl.

After reading the first chapter of a novel a woman is likely to jump to the conclusion.

Eastern Ontario Bands To Meet At Brockville

At a meeting of the committee in charge of the Eastern Ontario band rally to be held in Brockville on Sunday afternoon, June 9th, which was held recently, it was announced that at least 12 bands from various points in the Upper and Lower Ottawa Valley will take part in the concert.

Officials in charge of arrangements stated the Ogdensburg Free Academy Girls' Band will perhaps be added to the list. Negotiations are under way at present with that organization and a definite announcement is expected in the near future.

The concert by the massed bands will be held at the Fulford grounds, commencing at 2.30 o'clock on June 9. Lt.-Col. N. L. MacDowell is the general chairman in charge of arrangements and a short address of welcome to the many visitors expected for the event will be

One thing is definite, the report states, the concert.

Brass bands accepting the invitation to take part are from Arnprior, Almonte, Carleton Place, Chesterville, Merrickville, Kemptville, Gananoque, Perth, Prescott, Smiths Falls, Winchester and the host band, the Brockville Rifles.

The committees in charge of arrangements are as follows:—

General Chairman—Lt.-Col. N. L. MacDowell.

Program—Major G R. Johnston, Major H. R. Sheridan, James P. Mepham.

Arrangements for concert—Lieut J. W. S. Lomas, G. Markell, A. Forrester.

Sale of programs—R. Warner, W. Laverty, N. Wetherell.

Refreshments—W. E. Charlton, as chairman.

Transportation—Don. Shotter, Stanley Shotter, John Moulson.

Parking—W. Warner, H. Barton.

The young lawyer retained by a farmer to bring an action against a railway company for the loss of 24 pigs, did his best to impress the jury with the magnitude of the case.

"Just think of it, gentlemen! Twenty-four pigs—twice the number there are in the jury box!"

TRUCK THIEF GETS REFORMATORY TERM

Keith Dovell, alias Roy McLean, aged 18, of Toronto, who stole the Morrisburg Department of Transport truck at Farran's Point and drove it until he was arrested near Brockville, pleaded guilty in magistrate's court at Cornwall on Monday and was sentenced to serve a year in the Ontario reformatory. Dovell also pleaded guilty to stealing $49.50 in Toronto and Magistrate Bergeron said "you have been a problem since a juvenile." Dovell made off with the truck when its driver, William Halliday, of Morrisburg, paused at Farran's Point after having given him a ride.

FOR THE GREENS

As the result of a scientific study of greenkeeping problems begun as long ago as 1885 at the Olcott Turf Garden in Connecticut, soil chemistry as applied to golf greens and fairways has made astonishing progress. Among the developments resulting from the work carried on there and elsewhere is a special chemical fertilizer that stimulates the growth of the fine leaf grasses used on modern putting greens suppressing, at the same time, clover, weeds, and broad leaf grasses; and a fungicide that effectively controls brown patch, snow mould and dollar spot, blights that can destroy large areas of fairway and putting green in a few hours.

Enjoy
THE RICHER FLAVOUR OF
LIPTON'S

Lipton's Yellow Label
No other tea has the International reputation of LIPTON'S FINEST. Tea-lovers in five continents say it's the "perfect tea". Blended especially for the discriminating, you will serve Lipton's Yellow Label with pride—and drink it with never-failing enjoyment. It's an Empire tea, 'fit for a king.'



L7

LIPTON'S
FULL-FLAVOURED TEA
(SMALL LEAF)
RED LABEL ORANGE LABEL YELLOW LABEL

THE WORLD'S GOOD NEWS
will come to your home every day through
THE CHRISTIAN SCIENCE MONITOR
An International Daily Newspaper

It records for you the world's clean, constructive doings. The Monitor does not exploit crime or sensation; neither does it ignore them, but deals correctively with them. Features for busy men and all the family, including the Weekly Magazine Section.

The Christian Science Publishing Society
One, Norway Street, Boston, Massachusetts

Please enter my subscription to The Christian Science Monitor for a period of
1 year $12.00 6 months $6.00 3 months $3.00 1 month $1.00
Saturday issue, including Magazine Section: 1 year $2.60, 6 issues 25c

Name _____

Address _____

Sample Copy on Request

YOU JUST CAN'T EQUAL
the way it drives and rides!

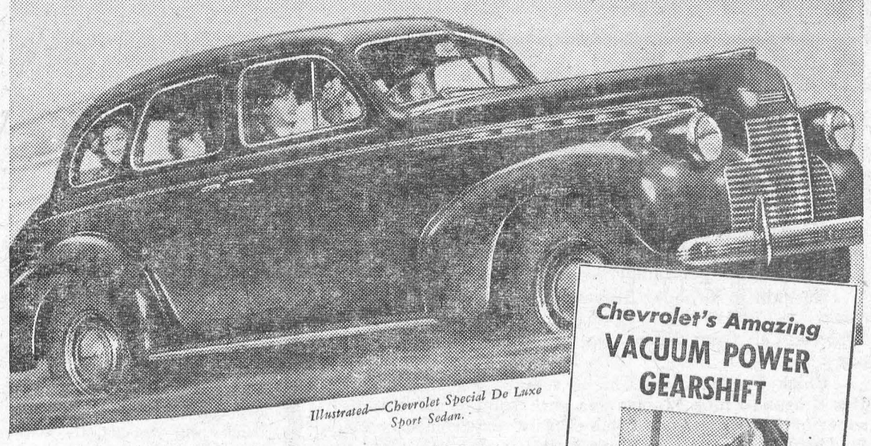

Illustrated—Chevrolet Special De Luxe Sport Sedan.

You know! . . . Tests are better than talk, and riding beats reading! . . . That's why we invite you to *take a thorough-going demonstration ride in Chevrolet for '40.*

You'll find you can't equal Chevrolet driving ease—Because Chevrolet has the *Improved Vacuum Power Shift,* which supplies 80% of the gearshifting effort *automatically,* instead of making you tug and pull and do all the work yourself!

And you can't equal Chevrolet riding ease, either—Because only Chevrolet has "The Ride Royal", which combines Perfected Knee-Action*, Scientifically Balanced Springs and Automatic Ride Stabilizer to produce the smoothest, safest ride known!

Will you make the test—*today?* There's a car waiting for you at our showrooms *right now!*

CHEVROLET HAS MORE THAN 175 IMPORTANT MODERN FEATURES, INCLUDING: NEW "ROYAL CLIPPER" STYLING • BIGGER INSIDE AND OUTSIDE • NEW SEALED BEAM HEADLIGHTS WITH SEPARATE PARKING LIGHTS • NEW FULL-VISION BODIES BY FISHER • SUPER-SILENT VALVE-IN-HEAD ENGINE • PERFECTED HYDRAULIC BRAKES • LARGER TIPTOE-MATIC CLUTCH. *On Special De Luxe Models.

Chevrolet's Amazing VACUUM POWER GEARSHIFT



The improved steering column gearshift that does 80% of the work for you and requires only 20% driver effort!

Chevrolet's Famous "RIDE ROYAL"



Chevrolet's Perfected Knee-Action Riding System*—plus many other advanced features—brings you ride results never before known.

C-4175

CHEVROLET
Eye It.. Try It.. Buy It !

HART MELVIN, WINCHESTER, ONT.
Associate Dealers—Chas. McMillan, Chesterville; Ernest Trickey, Williamsburg; M. N. Davis & Son, Iroquois.
Harry Duval, Morrisburg;

HARNESS AND SHOE REPAIRS—Get your Harness and Shoes repaired now. Reasonable Rates! Quick Service! Harness and parts on hand. Team Harness $37.50 up. We also carry a line of Men's Wear—Shoes, Overalls, etc. A. W. Moore, Williamsburg.

UNIVERSAL.....

The Universal way is the natural way to milk your herd. So now that help is scarce why not instal one of these milkers—it will save you hours of hard work, and your herd will bring you bigger returns. We have many satisfied users and can give you a demonstration at any time. If you are thinking of a milker, give us a call.

"FARMERS' SUPPLY STORE"

W. C. MacDonald

PHONE 109 - - WINCHESTER

TENDERS FOR CRUSHING STONE OR GRAVEL

Township of Winchester

Sealed Tenders, marked as to contents, will be received by the undersigned up to Eight o'clock, Saturday night, May 18th, 1940, for crushing 2,000 cu. yds. of stone or gravel, and delivering same on Road No. 10 from County Road east.

The contractor must supply the stone, but if the tender on gravel is accepted, the gravel will be crushed in the Christie Pit.

All material must pass through a One inch screen, and the work to be done under the supervision and to the satisfaction of the Township Road Superintendant.

The lowest or any tender not necessarily accepted.

Dated at Morewood this 7th day of May, 1940.

1-2c. J. STEEN, Township Clerk.

DID You SEE THIS?

PERSONAL—If you have a suggestion for the prevention of highway motor accidents, come in or telephone us for your free copy of the "*not over 50*" survey questionnaire. We'll be glad to give or send you one. Get your word into the Lumbermens Mutual Casualty Company's coast-to-coast review of motorists' opinions. No obligation—nothing to buy. (Your local newspaper can set your name, address and phone number right along here, as part of the want-ad.)

J. D. STEWART

General Insurance

BOX 263, WINCHESTER, ONT.

CANADIAN PACIFIC



Time Table

WEST-BOUND

From Montreal— at 12.42 a.m., daily, flag stop for Belleville and beyond to Toronto, Ont., Detroit, Mich., and Chicago, Ill.

From Montreal—11.58 a.m., daily except Sunday, stopping at intermediate stations to Toronto, Ont., and Hamilton, Ont. Parlor Car and Buffet Service.

From Montreal—at 6.21 p.m., daily except Sunday, stopping at intermediate stations to Smiths Falls, Ont., and Perth, Ont.

Sunday Only—at 10.14 a.m.

EAST-BOUND

From Chicago, Ill.—4.58 a.m., daily, flag stop for Montreal and beyond.

From Perth, Ont.—at 8.20 a.m., daily except Sunday, stopping at intermediate stations to Montreal.

From Toronto, Ont.—at 4.34 p.m., daily except Sunday, stopping at intermediate stations to Montreal. Parlor Car and Buffet Service.

LADY! this is 1940



Why be a slave to your house work, when Electric Power is available at small cost. Modernize your home with electrical appliances and safeguard your health. Hydro will brighten your life if you will give it a chance.

"Hydro Is Yours—Use It."

WINCHESTER HYDRO COMMISSION

Dundas-Grenville Presbyterial Holds 14th Annual Meeting

The 14th annual meeting of the Dundas-Grenville Presbyterial W. M. S., United Church of Canada, was held on Tuesday, May 7th, at Merrickville United Church, with approximately 200 delegates in attendance, representing 34 auxiliaries. Morning, afternoon and evening sessions were held.

Mrs. George W. Carlyle, presbyterial president, presided, assisted by the recording-secretary, Mrs. W. S. Atchison, of Winchester.

The morning session opened with a devotional exercise by Easton's Corners Auxiliary, Mrs. J. J. Brownlee, Mrs. Clarence Wilson and Mrs. Grant Robinson. During this period, it was clearly shown that a year ago we were faced with dictators, but today we are at war. Materialism against God—that is the conditions we are facing today. Are we loyal to God? The Church is examining herself and through it all God is still our God. Earnest prayer allies us to God. The disciples were men of prayer all down through the ages, so let us, through the Holy Scriptures and its teachings, and in prayer, draw nigh to God.

Mrs. R. W. Armstrong, president of Merrickville auxiliary, welcomed the delegates, stating that the Presbyterial should be the hill-top of the year. Here we get inspiration—a forward step to go onward: communion with God; knowledge of God's inspiring work; service in God's Kingdom; spiritual lives deepened; a broader vision on world conditions. The minutes of the last Presbyterial were read by Mrs. Atchison.

Reporters for different presses were appointed.

Encouraging reports were given by the Mission Circle, Mrs. Byron Newman, in absence of Mrs. McGuire, of Spencerville; C. G. I. T., Mrs. H. R. Faulkner; of Morewood; mission band, Miss Violet VanAllen, of Mountain; baby band, Mrs. N. Dillabough, of Morewood; literary and press, Mrs. Byron Newman; missionary monthly of world friends, Mrs. Russell Crowder; temperance, Mrs. Gordon Cleland, South Mountain; community friendship, Mrs. W. S. Atchison, for Mrs. Johnston; associate helpers, Mrs. McKendry, for Mrs. Troop; supply, Mrs. Bowen, of Kemptville; Christian stewardship, Mrs. W. S. L. Merrill, Morrisburg. The treasurer's statement, presented by Mrs. C. Johnston, of Kemptville, showed a number of auxiliaries to have given in excess of their allocation. The allocation for this year was set at $7,500.

The reports were encouraging and various ways of raising money were advanced. With regard to C. G. I. T. work, it was pointed out that the interesting programs had been a great factor in keeping up the membership, as the girls enjoyed the meetings to the fullest extent.

Reporting for the Mission Bands, Miss VanAllen said: "Jesus to know and God to love is our standard. We co-operate with the mother society and send flowers to the sick, also help with the bale."

Eight Baby Bands were reported by Mrs. Dillabough, who said the responsibility rests with the leaders of the Bands to bring these young souls to Christ.

Books, leaflets, etc. are invaluable to Auxiliaries, in producing good programs and industrial life to the Church. A good story, well given, is always helpful. This department is also willing to help in supplying good literature, said Mrs. Newman in her Literature and Press Report.

The Missionary Monthly and World Friends' Secretary, Mrs. R. Crowder, reported a slight decrease in this department. We find information creates interest and interest makes members. This magazine brings us up to date in our work.

Community Friendship by Mrs. Atchison. The work of this department is sending flowers, letters and visiting the sick, and asking people to Church; co-operation with the minister; removable slips; free literature; attention of the sick in hospital.

Temperance, Mrs. Gordon Cleland. Seeds of temperance should be planted in children. Are we all helping in this important task?

Associate Helpers, Mrs. McKendry, Winchester. We trust, hope and pray that this work will be carried out.

Supply Secreary, Mrs. Bowman: Many letters of thanks were received from those who received bale.

Christian Stewardship: Mrs. Merrill, Morrisburg. She strongly advises the budget plan; deep spiritual growth; stewardship of self and time; then there would be no lack of money. Let us trust and continue to go forward. This 1940 is bound to have its heartaches. How are we going to meet it? With intercession and greater knowledge of God.

Finance and Treasurer's Report was submitted showing receipts at $6316.16. Reports were adopted.

The President's Message.

She said her heart was warmed with the large attendance. She gave a few remarks on the theme "Onward." Are we taking a few steps forward or backwards? Have we measured ourselves by dollars or cents? Have we prayed for peace, but now in war We are enjoying peace here, but a few thousand miles away our brothers and sisters are suffering through war. As never before we are asked to go forward to show the world that we are engaged in the conflict of upholding Jesus Christ. As the Mighty Leader, who can bring this mighty conflict to victory, so let us go onward.

Mrs. Carson, of Ottawa, spoke a few words. She said she was taking notes because the W. M. S. was so good it must be passed on to others.

Mrs. Armstrong then introduced the guest speaker, Miss Jean Stewart, of Ching-Chung, China.

"The Need of the Hour," was outlined by Mrs. Tait, of Chesterville. The well-known and timely topic is prayer. We see the littleness of our world and the vastness of the human soul which is so important—that is why the act of prayer is brought into earth. Eternity to time and loss of our life is lack of prayer. There are lots of substitutes. Science has advanced, but are we, as Christians, substitutes in this modern trend if we live without telephone, radio or such conveniences, but think of how many souls who never pray to God who keeps them.

How many times we are asked "How to make money for the church, whose giver of such things is God." But how many go out to the prayer life to bring in new supply of work in the church. God knows what we need before we ask. To listen to our King and Queen of Christian Standards is surely a challenge to us individuals. In the presence of some friends we can be good, in the presence of other friends we drift to a lower level—but under God's influence the standards are high. It is only to keep the springs open to Heaven. Can we pray? In our crowd to-day when we are awake, turn to God, pray to God. Take time with God. Let us bear this world up to God, and before you go to bed come back to God and the burden and the sin will seem less. It is God's love for us, not our love for Him. All our unfinished tasks must be brought back to God in prayer.

A memorial service was conducted by Mrs. George Warren, of Bishop's Mills, in memory of members who had died since the last annual meeting.

"God is a very present help in time of trouble and underneath are the everlasting arms, for the righteous shall be an everlasting remembrance and death is the beginning to a greater life. The generations of the past are living today. Our laws, churches and Bibles are founded on the past. The psalmist tells us he saw the generations buried but he does not tell us that their influence was buried with them. Neither do we like to hear the sins of the parents are visited on to the third and fourth generations. So with the righteous, they live on and on, so may we have the grace to follow. Life does not close when we die for we know that if this tabernacle was dissolved we have a house not made with hands eternal in the heavens."

A solo by Mr. Wann: "His Eye is on the Sparrow," was enjoyed.

The names of the departed members were read by Mrs. E. McKendry, of Kemptville, and a bouquet of Spring flowers were presented by Mrs. R. W. Armstrong, a gift from the Merrickville auxiliary.

Afternoon Session.

The afternoon session opened with quiet music and prayer by Mrs. R. Peterson, of Williamsburg, while Mrs. D. N. Coburn, of Prescott, gave an address. "Knowledge is stressed in every walk of life. In all branches of industry, we have only to look back. In mechanics, in electricity, science is backed on knowledge and in a greater degree it is needed in individuals. Knowledge cannot stand still. We need a deeper knowledge in missionary work of our own church. If we had a large sum of money invested we would surely look after our interest. We would know all about how our investment was doing. Neither is there any excuse for us if we do not know how our church is progressing. There are all kinds of reading, but do we read it for the knowledge we gain, do we apply it? When we travel we follow a map. If we get lost we turn back and get on the right road. So in life, God has made ample provision through His holy word. In joy or sorrow God has opened the way through prayer. In the silence of our soul we kneel very weak, but rise in strength.

Greetings were read from the Women's Auxiliary of Holy Trinity Church, Merrickville. Mrs. Dowling, of Ottawa, brought greetings from the Ottawa Presbyterial, and Mrs. E. McKendry from the Glengarry Presbytery. Rev. W. P. Wornell, chairman of the presbytery, also was a speaker.

Mrs. Merrill commented on the greetings. She said our main desire is to bring to the church, the W. M. S. and the surrounding country and foreign fields.....Jesus Christ from the highest office to the individual member. We are trying to build the Master's Kingdom. Our thoughts and desires are all for the church, shoulder to shoulder, in building a Kingdom for Jesus Christ.

Certificates were presented by Miss Violet VanAllen to Brinston, Morewood, Mountain, South Mountain and Winchester mission bands.

The guest speaker, Miss Jean Stewart, missionary home on furlough from West China, was introduced by Mrs. R. W. Armstrong. Miss Stewart was dressed in a Chinese costume and brought an interesting message from China. "From East to West all over Canada there are prayers offered for foreign fields, where we, in turn, feel the nearness of God through your prayers. She described her trip. Leaving Canada in 1933, she had to travel 300 miles up the Yangtze River before reaching her destination. The first duty of a missionary is to learn the language, which takes about two years, and to study and learn the ways of Chinese people. It used to be prohibited to study Christian religion, but now it is legal. With C. G. I. T. groups, day schools, etc., in 1937 it was a different China. The curriculum was changed from national to international, and current events showed that war was coming. This disorganized our school from normal to abnormal. Before spring our school had to be moved to the country, which we enjoyed much better, for we had trees, flowers, etc., and playgrounds. Life in China has changed—thousands have gone west in China, as adjustments had to be made. The problem of refugees had to be considered—many of them Christians, which swelled our churches and schools. Teachers and talent have helped out. She also pictured some of the horrors of war."

Mrs. D. R. Carson, of Ottawa, conference branch president, brought greetings from the Montreal and Ottawa Conference. Mrs. Joe Hyndman and Mrs. A. Logan, of Hallville, sang a duet, while an open forum was conducted by Mrs. W. K. McKinley of Algonquin.

"In Christ there is no east nor west" was the way Mrs Carson began her address, touching on the trip to China by the missionary. We do not feel very kindly toward Japan, due to the way they are treating China. Japanese Christians share our views and feel just as bad as we do over the war. Earnest prayers are offered for young men and women to come to Japan to teach children, fathers and mothers, spiritually, mentally and morally. Who else, only the followers of Jesus Christ. can do this, for the church is only as strong as its members. We are the stewards of the W M. S. Through our organization we are able today to listen to Miss Stewart, of North China, and hear of the splendid work she is doing through the W. M. S. The deepest abiding joy comes through serving Jesus Christ. Let us be faithful to our duty of stewardship.

Officers Are Elected.

The report of the nominating committee was given by Mrs. Byron Newman and the installation of officers was conducted by Mrs. Carson.

Following is a slate of officers elected for the coming year: Honorary president, Mrs. J. I. Murdock, of Hainsville; past president, Mrs. W. Carlyle, of Reid's Mills; president, Mrs. E. McKendry, of Kemptville; vice presidents (central section), Mrs. Herb VanAllen, of Vancamp; (western section), Mrs. Merrill Foster, Spencerville; (northern section), Mrs. George Warren, Bishop's Mills; Mission Circle, Mrs. Douglas Hanson, Brinston; corresponding secretary, Mrs. Chas. Sled, of Prescott; Christian stewardship and finance, Mrs. E. H. Mills of Spencerville; treasurer, Mrs. W. S. L. Merrill, Morrisburg; intercessary prayer, Mrs R. Peterson, Williamsburg; supply, Mrs. Wm. Cleary, Spencerville; recording secretary, Mrs. W. S. Atchison, of Winchester; community friendship secretary, Mrs. W. R. Johnston, of South Mountain; literature and press, Mrs. Byron Newman, Spencerville; missionary monthly, Mrs. Russell Crowder, Inkerman; temperance, Mrs. G. Cleland, South Mountain; associate helpers, Mrs. H. Troop, Maynard; C.G.I.T., Mrs. H. R. Faulkner, Morewood; mission band, Miss Violet VanAllen; baby band, Mrs. A. Dillabough, Morewood.

The retiring president, Mrs. Carlyle, expressed appreciation to the executive and officers for their support and loyalty during her term of office. The newly-elected president paid high tribute to the retiring president and thanked the Presbyterial for the high honor they had bestowed on her.

An invitation was accepted for the 1941 Presbyterial to be held in Kemptville. Two devotional pageants were presented by Merrickville Mission Band, under leadership of Miss Mina Brown. The afternoon session closed with devotions by Mrs. E Lacey, of Brinstons. After the meeting of the old and new executives the session adjourned for the supper hour.

In the evening, the worship service was conducted by Rev. J. E. Brownlee of Easton's Corners, while a reading was supplied by Mrs. Ross Millar, of Iroquois, and a selection given by the male quartet of the Merrickville church, J. J. Sword, Fred Dougall, Reid Walker and J. Clark.

The report of the Resolution committee was read by Mrs. G. Cleland, while that of the Presbyterial was read by Mrs. Merrill Foster, on behalf of the courtesy committee.

The session closed with the singing of a hymn and the Benediction. Mrs. Fred Dougall and Mrs. A. F. Connerty presided at the organ for the musical part of the programs.

Noon and evening meals were served to the delegates by members of the Merrickville W. M. S. in the church dining hall. Offerings for the day were taken by Mrs. J. Wesley Wilson and Miss F. A. Scott.

The rostrum of the church was decorated with lilies, fern and plants.

"Yes, stamp collecting is educational" said the fond mother to the visitor. "For instance, where is Hungary, son?"

Without looking up from his stamp book, the young collector answered promptly: "Two pages in front of Italy."

Economical Delicacies

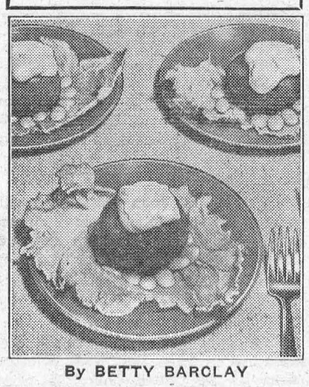

By BETTY BARCLAY

It is not necessary to prepare an elaborate or expensive dish in order to present your family or your guests with something that may rightly be termed a "delicacy."

Some of the most attractive and healthful delicacies imaginable may be served regularly by those who must at all times practice economy. The illustration shows a dish of tomatoes stuffed with Lima beans. The only ingredients called for are tomatoes, lettuce, dried Lima beans and a little mayonnaise dressing — yet the result is not only a "delicacy" but a very healthful well-balanced delicacy at that. Lima beans are one of our most important protein foods and stand at the top of the list of popular foods so far as percentage of alkalinity is concerned.

Here is the simple recipe, followed by another that you will find equally desirable:

Tomatoes Stuffed With Limas

Peel tomatoes, remove centers and fill with cooked, dried Limas mixed with mayonnaise dressing. Place on lettuce, cover top with mayonnaise dressing and place a row of cooked Limas around the tomato.

Limas With Sausage

½ pound sausage
1 medium-sized onion
1 cup cooked, dried Limas
1 cup tomatoes
½ teaspoon chili
½ teaspoon salt

Fry onion and sausage until well done. Add other ingredients and simmer for 30 minutes.

TOYES HILL

(Too Late For Last Week)

Miss Vera Haggerty of Aultsville, spent the week-end with her parents here.

Mr. and Mrs. Ted Peterson, of Saskatoon, spent Monday at the Peterson home.

Mr. and Mrs. Wm. Steele, of Winchester, spent Monday with Mr. and Mrs. V. Steele and Mr. and Mrs. B. Steele.

Mrs. Jane Smyth, of DeCalb Junction, is spending some time with Mr. and Mrs. Eizie Johnson.

Miss Winnie Hunter, of Winchester Springs, spent Sunday with her father, Mr. Jos. Hunter.

Mr. Milton Harper, of Mountain, is spending a few days with Toyes Hill friends.

Mr. and Mrs. Howard Harper and family spent Sunday with Mr. and Mrs. Neil McKee, of Cardinal.

Mr. and Mrs. E. Haggerty and Vera spent Saturday with Mr. and Mrs. H. Weir, of Burritt's Rapids

Miss Beatrice Johnston of Winchester, spent Monday at her home here

Mr. and Mrs. Harold Millar spent Sunday with Mr. and Mrs. Black, of Prescott.

Reception Held.

On Monday evening the home of Mr. and Mrs. R. S. Peterson was the scene of a very happy event when a large number of friends and neighbours of Mr. and Mrs. Geo. Peterson gathered to wish them bon voyage as they start out on the sea of matrimony.

About eleven o'clock George and Nelda were called to the centre of the room and Mr. Pat Houlahan read the address and Miss Beatrice Johnson presented the bride's book. A beautiful chest of silver was presented by Mr. Earl McIlreath and Mr. Grant Moore.

George, on behalf of his wife and himself, thanked their many friends for the beautiful gift and extended an invitation to all to visit them. Lunch was served and an enjoyable evening was brought to a close.

HE GULPED, CHOKED AND SWALLOWED

Thanks to the use of a bronchoscope, George Leibold, young Ayton farmer, has a bridgework of four teeth, which he swallowed, back in his mouth with comparatively little damage to his gullet.

While Leibold was sleeping Sunday, in quick succession he gulped, choked and wakened to find he had swallowed the platework.

Examined in a hospital at Hamilton, it was found the teeth were lodged in his esophagus.

A mother left three apples on the table and returning later found that but one remained.

"Bobby," she demanded sternly of her young son, "have you eaten those apples?"

"I didn't touch one," he answered.

"But there were three, and now there is only one."

"Well, that was the one I didn't touch."

Telephone 21, The Winchester Press, when you need any job of printing.

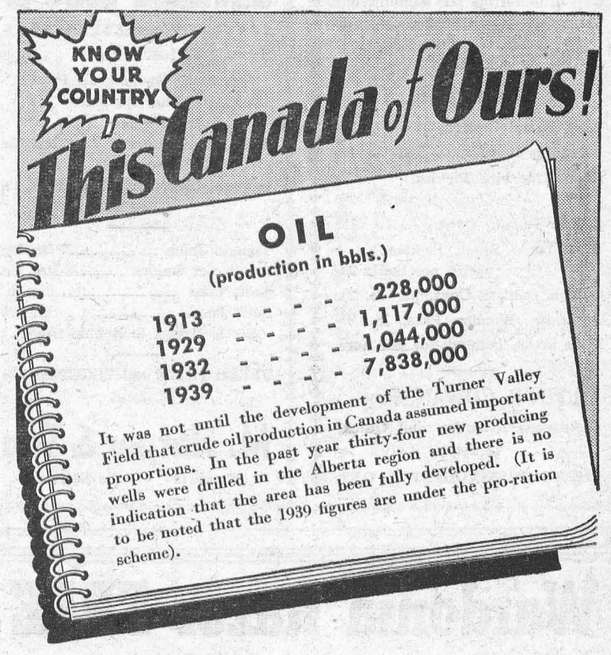

● **REAL SAVINGS are the excess of earnings over expenditures.**

THRIFT is a symbol of financial responsibility. BY SAVING NOW you build security for yourself and also help offset the war time destruction of Capital.

Each of our Branches has a SAVINGS DEPARTMENT where your account will receive careful attention.

Know Your Bank—it can be helpful to you.

The BANK of NOVA SCOTIA

EST. 1832—OVER A CENTURY OF BANKING EXPERIENCE

It's a Lot Easier than you think!



The model illustrated is the McLaughlin-Buick SPECIAL *four-door touring sedan.*

YEAR after year we see the same thing happening—people "stepping up" to bigger cars and better cars—people getting for themselves the better things in life.

This year is no exception.

Many buyers of the good-looking Buick SPECIAL you see pictured here traded in a car from the lowest-price group. Some of them were merely fulfilling a long-time ambition to own a full-sized car, a big straight-eight, amply powered, steady-riding, roomy.

Others were simply taking advantage of a bargain too good to pass up.

But all of them found it easier than you'd think to step up to a McLaughlin-Buick.

For this big straight-eight costs less than some sixes. Its price includes many things you'd pay extra for elsewhere. It includes features you can't buy anywhere else, such as recoil-mounted Knee-Action, pressure-sealed cooling, and coil springs that never need lubricating, *combined* with torque-tube drive.

And above all is the simple fact that this is a Buick, precision-built to Buick quality standards.

Why don't *you* look into how easy it is to buy? Why not get the net figures, delivered price including equipment?

Work out the per-week cost, count in the lower, long-haul maintenance of a car that's built to take it for years and years.

Others are finding it easy to step up to Buick—and if they can do it, so can you!

"Best buy's Buick!"

M-4138

HART MELVIN, WINCHESTER, ONT.

Associate Dealers—Chas. McMillan, Chesterville; Ernest Trickey, Williamsburg; M. N. Davis & Son, Iroquois. Harry Duval, Morrisburg;

SEE YOUR NEAREST BUICK DEALER

Telephone 21, The Winchester Press, when you need any job of printing.

Those who have a genuine desire to do good have little time for murmuring or complaint.

Snow White Grocery

Call in tomorrow and examine our prices and quality of goods and you'll be convinced.

SPECIALS !

York Brand Stuffed Olives ...25c
Pickaniny Molasses, sealed can, 10c
Sweet Gherkins Pickles, large bottle for 28c
Devon Tomato Catsup 19c
Home-made Sweet Pickles price per bottle 23c
Golden Bantam Corn, per lb. 20c
American Wonder Peas, lb. 20c
Nova Scotia Potatoes for sale here.

ALVIN B. COWAN, Prop.
Courteous Attention and Quick Delivery
PHONE 79, WINCHESTER, ONT.

HARPER'S

SHORTENING
Domestic, Easifirst or Picake 2 lbs. for 27c

Bulk Peanut Butter .....2 lbs. 25c

Salmon, Cloverleaf Fancy Pink 1's 2 for 35c

Tomato Juice .....3 for 25c
Dutch Set Onions .....2 lbs. 25c
Seed Corn .....20c lb.
Seed Peas .....20c lb.
Steele Briggs & Rennie Seeds.

FRESH FRUIT and VEGETABLES

M. Harper & Son
Phone 72 - We Deliver.

Wardonia Razor FREE
with 25c Pkg. of Blades

1c SALE Listerine Shaving Cream, Reg. 35c Tube 2 for 36c

MOTHPROOF GARMENT BAGS 25c
FORMALDEHYDE, 1 lb. 35c
BLACKLEG VACCINE, 10 Oids $1.00
RUBBER GLOVES, per pair 25c
MOTH CRYSTALS, per lb. Tin 39c
Contain at least 95% Paradichlorbenzine
MOTH BALLS, per lb. 15c
PARD FOR DOGS 10c
KRUSCHEN SALTS, $1.00 value 69c

TRY THE DRUG STORE FIRST
J. F. SMITH DRUG CO., Limited
J. E. DAVIS, Phm. B.
WINCHESTER. ONT. TELEPHONE 803.

Garden Supplies

GARDEN & FLOWER SEEDS
Sure To Grow
3 Pkgs. 10c

Bulk Garden Seeds
Golden Bantam Corn
Little Marvel Peas
Laxtonia Peas
White Cory Corn
Golden Sunshine Corn
20c Lb.

LAWN GRASS SEED
50c lb. pkg.

POTATO AND DUTCH SET ONIONS
2 lbs. 25c

Full Line of STEELE BRIGGS AND RENNIE SEEDS
5c and 10c

SMALL GARDEN TROWELS
15c

GARDEN RAKES AND HOES

Paint Supplies

Full Line of QUALITY PAINT
59c qt.

PAINT BRUSHES
10c, 15c, 20c, 30c and 40c

SANDPAPER
20 Sheets 10c

Full Line of PAINT & ENAMEL
15c tin

Good Quality WHITEWASH BRUSHES
29c

SATURDAY SPECIAL
4 PKGS. QUAKER CORN FLAKES, 25c

See Our New Assortment of Crystal Goblets, Etc.

T. O. KEYES
TELEPHONE 16 - - WINCHESTER, ONT.

LOCAL AND DISTRICT NEWS

Gets Williamsburg Contract.

E. V. Dodge and Sons, Cardinal, have the contract for the erection of the new I. O. O. F. hall at Williamsburg. The old hall was destroyed by fire during the early summer of last year

Presbyteries To Meet.

The Presbyteries of Brockville, Glengarry and Ottawa, of the Presbyterian Church, will hold a joint meeting at Morrisburg during the last week of May to discuss vital church matters relating to the war.

Series of Red Cross Teas

No Red Cross event will be held next Wednesday, which was to be the next Red Cross Night. Instead, a series of teas is being held by a number of the ladies. Information regarding future Red Cross activities will be published later.

Candidates in Carleton.

Various names are being submitted as possible Conservative candidates in Carleton, when an election is held to fill the vacancy caused by the death of Dr. A. B. Hyndman. Among names already put forth are, Hon. Dr. Manion, Manion, Mrs. A. B. Hyndman, A. H. Acres, M.L.A., T. W. O'Neil, R. O. Morris, Lieut.-Col. V. S. C. McLenaghan, Arch. Graham and Dr. F. F. Kemp.

Junior Choir Accepts Invitations.

It is pleasing to note that the members of the United Church Junior Choir are willing to make use of their good training and musical abilities to go out to other communities and help in programmes. With their organist and leaders, Mr. and Mrs. Johnson, they have accepted an invitation to assist in a miscellaneous concert in behalf of the United Church Choir at Heckston on May 31st, and in a similar concert at Elma the middle of June.

Obtains M. A. Degree.

Mrs. Jas. H. Ross received word on Saturday that her son, Mr. Wm. Agnew, had been successful in obtaining his Master of Arts degree at Queen's University, Kingston. We join in extending hearty congratulations to "Bill," who was awarded one of the Reuben Wells Leonard Resident Research Fellowships, valued at $500.00. Mr. Agnew also passed the Canadian Officers' Training Corps examinations and received his Captaincy. Convocation is being held today and Mrs. Ross will attend.

Get 1942 Ploughing Match.

The practice of alternating the international plowing match between eastern and western Ontario is evidently being abandoned with the announcement that the 1942 match will be held in Huron county, that of 1941 taking place in Elgin county. J. C. Shearer, former principal of the Kemptville Agricultural School and now agricultural representative in Huron, has been a prime mover in securing the 1942 match for that county.

Cattle For Porto Rico.

Eduardo E. Saldanña, San Juan, Porto Rico, has recently purchased 13 head of purebred, Holstein-Friesian cattle from breeders in the counties of Grenville-Dundas, Carleton and Leeds. Among others who supplied cattle for this choice shipment were: W. John Craig, Osgoode Station; W. Ross Smith, Lansdowne; Angus Smith, Chesterville; J. F. Earl, Elgin; J. W. Sturgeon, Addison; George Brouse, Iroquois; A. Stacey, Iroquois, and J. F. Casselman, Williamsburg.

Condemn Women Smoking.

Condemning smoking among women, drinking among young people and Sunday visiting, Dundas-Grenville Presbyterial of the W. M. S. placed itself on record as co-operating with the Ontario Temperance Federation, the C. W. T. U. "and any other group that will work to save our country from the curse of alcohol." This step was taken at the annual meeting which took place at Merrickville last week.

Dog Kills Many Chicks.

On Tuesday, a little dog, owned by Dr. D. L. MacLean, broke loose from its leash and entered the section of Mr. Geo. Conlin's building, used for brooding chicks. It was a merry-go-round for the little canine and feathers flew in all directions. After the battle was over, there were over 50 casualties among the chicks, which, the night previous, escaped destruction when the building caught fire. The dog entered the building through a door which had been left open by some litttle boys who were playing near by.

Found Body In Woods.

While picking flowers in the woods on the farm of their father near Seeley's Bay last week, the Misses Cora, Nellie and Margaret Vallentgoed found the body of a man lying at the foot of a tree. The body was badly decomposed and had been there for some time A rope was attached to the body, leading to the opinion the man had hanged himself. Provincial Constable W. M. Durnford, of Gananoque, was notified and proceeded to the scene. The man is believed to have been a transient. He wore three pairs of trousers. The constable stated the man would perhaps be about 40 years of age and is thought to have been a transient as there is no report of anyone missing from the district. Dr. Kenneth C. Gray, of Gananoque, a coroner, was notified and Constable Durnford is continuing his investigation. It is not believed an inquest will be held. Dr. Gray believed the body had been in the woods for some months past.

Bounty on Groundhogs.

The North Gower township council has re-enacted a groundhog by-law for two months. Under its terms, a bonus of ten cents per tail will be paid for every groundhog destroyed in the township.

Served at Narvik.

Mr. and Mrs. John Ball, Kemptville, have received a letter from their son, Jack, serving with a British destroyer, in which he tells of incidents in the operations off and at Narvik, Norway, in which he participated.

Pastor Suffers Injury.

While attempting to put out a grass fire a few days ago, Rev. W. R. Johnston, pastor of the United Church at South Mountain and formerly of Spencerville, had his clothes catch fire with the result that his back was quite badly burned before the flames could be extinguished.

Was Guest Speaker.

Mrs. John D. Stewart, B.Sc., M.A., of Winchester, was guest speaker last Friday at a Benefit Red Cross Concert, given under the auspices of Mountain United Church Choir. Mrs. Stewart spoke on the topic: "The Preservation of World Democracy." The concert, which was held in the I.O.O.F. Hall, was well attended and proved to be a financial success.

Store Is Entered.

Thieves broke into Allan McInnis' general store at Iroquois one night last week and took goods of an estimated value of $25. Entrance was gained by removing a portion of a storehouse window. The loot consisted of tobaccos, cigarettes, one revolver, cartridges and some groceries. Provincial Constable Wannell, of Morrisburg, investigated.

Dance Pavilion Opens Saturday.

The "Lighthouse" dance pavilion, situated on the banks of the Rideau, one mile west of Osgoode Station, will open for the season this Saturday evening. Music will be furnished by Byron Sommerville's Orchestra. Dancing will also be held on Wednesday nights, commencing at a later date. The "Lighthouse" is one of the most popular dance pavilions in Eastern Ontario.

H. S. Students Get Test.

On Tuesday of this week nearly all of the local High School Students were given the Tuberculin Test by medical officials of the Counties' Health Unit. All students, with the exception of a very few, were given the injection of the Tuberculin Serum in their arm. If this serum reacts, it is a sure sign that the student has active tuberculous germs in his body. If the result is negative, the student can rest assured that he or she is free of the disease.

Held Toxoid Clinic.

The diphtheria toxoid clinic held in Chesterville recently by the United Counties' Board of Health was pronunced a success by Dr. A. B. Clayton, medical officer of health, who conducted the clinic with Miss O. Lefler, Public Health Nurse for Winchester township. Pupils of the Public and Separate schools numbering 101 and 51 children of preschool age received the first treatment of toxoid which will make them immune to the ravages of diphtheria for life.

GOFORTH HELPERS' GROUP

The Goforth Helpers' Group held its final meeting of the year at the home of the president, Ruth Churchill, with an average attendance. The devotional period was conducted by Ruth Payne, after which important business arrangements were dealt with.

A very interesting summary of the Brockville Presbyterial was given by one of the delegates, which was followed by a very pleasing solo by Lillian Bruce, accompanied by Miss Helen Spinks on the piano.

A chapter from the study book was told by Ruth Churchill, followed by prayer by Mrs. Spinks. The meeting closed with the Mizpah Benediction.

Following the meeting, delicious candy was served by the hostess.

MAPLE RIDGE Y. P. S.

The regular meeting of the Maple Ridge Y. P. S. was held on Thursday evening, May 9th at the school house. The meeting was opened by singing choruses, after which Miss Myrtle Carkner read the Scripture. Miss Eleanor Steinburg conducted the business part of the meeting. Special music by Jean Hamilton, Marjorie Hamilton and Roma Fawcett, accompanied by Teddy Fawcett on the guitar, was enjoyed. A reading "The Value of Getting Together," was given by Margaret Parish, after which Gerald Cross read a very helpful poem. Miss Steinburg conducted a Quiz contest on the first four chapters of John, after which Jean Hamilton conducted another contest. Refreshments were served at the close of the meeting.

MRS. KEYES' NEPHEW INJURED IN AEROPLANE CRASH

Mrs. T. O. Keyes received word this week that her nephew, William Murphy, 21, Chief Instructor of the Flying Club at Saskatoon, Sask., was still unconscious and in a critical condition, following an aeroplane accident on Sunday, May 5th.

The crackup occurred in a plowed field approximately a third of a mile southwest of the hangar at the Saskatoon airport. The plane dropped from a height of 50 feet while gliding in for a practice landing. One explanation advanced was that a sudden gust of wind caught it. Although it did not catch fire, ti is practically a total wreck.

Instructor Murphy is a son of Mr. and Mrs. A. A. Murphy, the latter being a sister of Mrs. T. O. Keyes. The young man had visited Winchester last summer and had made the acquaintance of several local citizens, who will regret to learn of his injuries.

Has your Subscription expired?

Saturday Special at KEYES' STORE
One Day Only
3 lbs. PURE LARD 25c

SOCIAL AND PERSONAL

Mr. Chas. Beach, of Cornwall, was a caller in town last week.

* * * *

Mrs. John Erratt spent Tuesday with her mother, Mrs. Wm. Dickson.

* * * *

Mr. and Mrs. L. A. Ellis, of Ottawa, were visiting friends here on Sunday.

* * * *

Miss Lizzie Lang, of Ottawa, was a Sunday guest of Mr. and Mrs. P. A. McGregor.

* * * *

Mrs. Maude Summers spent last week at the home of her son, Mr. Gerald Summers, Brinston.

* * * *

Miss Mary Empey entertained a number of ladies on Monday evening to a Red Cross Tea.

* * * *

Mrs. Wm. Price, of Richmond, Ont., was a week-end guest of her mother, Mrs. Thos. MacLean.

* * * *

Mr. George Downham, of Strathroy, spent the weekend with his college chum, Mr. Sam Ault.

* * * *

A number of young people from here attended the Presbyterial Rally held in Cardinal on Monday night.

* * * *

Mr. Edwin Boyd, son of Mr. and Mrs. W. J. L. Boyd, has accepted a position on the local Royal Bank staff.

* * * *

Miss Margarett King returned home on Sunday after spending the past three weeks with friends in Ottawa.

* * * *

Miss Margaret Jackson, of Kemptville, spent the week-end with her grandmother, Mrs. Wm. Dickson.

* * * *

Mrs. G. G. McEwen, of Ottawa, spent the week-end at the home of her sister, Mrs C .B. Timmins and Mr. Timmins.

* * * *

Mrs. John McCauley spent Mother's Day with her mother, Mrs. M. Dixon, and her sister, Mrs. Gertrude Pickering.

* * * *

Miss Joyce Reid and Miss Phyllis Muir, of Riceville, spent the week-end with Miss Fern Pickering, of Winchester.

* * * *

Mr. Thos. Smitth left on Saturday evening to visit his daughter, Mr. and Mrs. J. A. Fraser and family, of Montreal

* * * *

Mr. Geo. L. Tripp, of Arnprior, is relieving Mr. Dwight Guy, ledgerkeeper in the Bank of Nova Scotia, who is on his holidays.

* * * *

Mrs. Ira Annable has returned home after visiting with her daughter, Mrs. C. G. Simon, and Mr. Simon and family, of Spenceryille.

* * * *

Mrs. L. Todd, who has been spending the past several months with relatives and friends in Barrie, returned to her home here, on Saturday.

* * * *

Mr. and Mrs. Ogle Workman, of South Mountain, spent Sunday with the former's mother, Mrs. Wm. Workman. Mrs. Workman accompanied them home to spend the week.

* * * *

Mrs Mildred Franklin and son, Charles, also Miss Marion Ferguson and Mr. Bobbie Phillips, all of Ottawa, were guests at the home of Mrs. Gertrude Pickering on Saturday.

* * * *

Mr. and Mrs. Leslie Luker, Miss Dorothy Gibbons and Miss Jennie Empey, of Montreal, spent the week-end at the home of Mr. and Mrs. R. J. Empey.

* * * *

Lieut. Harold Beach and the Misses Eva Openshaw and Jean Beach, of Ottawa, spent Sunday at the home of the former's parents, Mr. and Mrs. N. W. Beach

* * * *

Mr. Gordon Durant, of Hamilton, spent Sunday at his home here. He was accompanied on the return trip by his mother, Mrs. Percy Durant, who will spend a couple of weeks in Hamilton.

* * * *

Mr. "Bud" Utman is on a business trip to Toronto, Hamilton, London and other Western cities this week. During his absence, the "Bud-Tex" Store is being managed by Mr. Charles Coughler.

* * * *

Mr. and Mrs. Sparling Summers and family, and Mr. and Mrs. Harry Summers and little daughter, of Williamsburg, and Mrs. Ollie Summers and daughter, Gail, spent Sunday with Mrs. Maude Summers.

* * * *

Visitors at the home of Mrs. Wm. Dickson on Mother's Day were, Mrs. Martha Smith and son, George, Miss Laura Longtin, Miss Louise Smith and Mr. W. J. Thornton, of Watertown, N. Y.; Mr. and Mrs. J. M. Jackson and family of Kemptville, and Mr. and Mrs. John Erratt and family of Melvins

DEATH CLAIMS YOUNG LIFE

The Angel of Death visited Brockville General Hospital and claimed the life of George Johnston Hoy, little son of Mr. and Mrs. A. Wilson Hoy, Mountain, at the age of 6 months and 28 days. He was ill but a few hours and was rushed to the hospital, but in spite of all that medical skill could do, passed to the Great Beyond on Saturday afternoon, May 11th. The little lad was of a bright and sunny disposition and won the hearts of all with whom he came in contact, and will be sadly missed by his parents and little sisters.

The funeral, which was held at the family residence on Monday, May 13th, was conducted by Rev. Mr. Beatty, of St. Andrew's United Church, in the absence of Rev. W. R. Johnston, who took for his subject: "Translation." During the service, the choir sang "There's A Friend For Little Children," and "Joyful. Joyful, Will the Meeting Be." The little Misses Ilene and Shirley Kennedy sang "When He Cometh," and Mr. Stanley Wallace sang "Some Day We'll Understand."

The remains were laid to rest in the family plot in South Gower Cemetery. He leaves to mourn his loss, his parents, and four little sisters, Marion, Georgena, Jessie and Isabella, also a host of friends and neighbours.

Tea At Its Best
"SALADA" TEA

FROM EMPEROR'S SWEETHEART TO THE BREADLINE

Startling facts concerning the royal romance of Kathi Schratt who has just died, carrying the secret of the tragic Hapsburgs to her grave from the villa where troubled Franz Joseph spent his scant hours of happiness, are revealed in The American Weekly, the great weekly magazine, with the May 19th issue of The Detroit Sunday Times.

ORMOND B. Y. P. U.

The regular meeting of the B. Y. P. U. was held on Friday evening, May 10th, with about 40 members in attendance. The opening sing-song period was followed by the Intermediate program led by Gerald McLean. The Purpose and Prayer were in charge of Catherine MacGregor. The motto was given by Lillian Jorgensen. Donnie Campbell and Herdis Jorgensen received the offering. Mrs. Fred MacDonald was in charge of the Bible Study period, and Laura Porteous gave the topic, "Caste, Outcaste and No Caste."

Mr. Stewart MacDonald, leader of the Stewardship group, took charge of the meeting. Mr. N. J. Porteous led in prayer. Scripture passages were read. The topic was given by the leader, and Mr. Armstrong dismissed the meeting with prayer.

On Tuesday evening, May 7th, the Ormond B. Y. P. U. accepted an invitation to Osnabruck to present their play: "The Soldier of the Cross."

Ormond B. Y. P. U. won first prize in the Ottawa Association for the presentation of this play, the finals being held in Vernon Baptist Church a short time ago.

UNITED CHURCH W. M. S.

Last Thursday's meeting was not as well attended as the good programme merited. The business part was in charge of the President, Mrs. F. F. Davidson, who opened with the singing of the Consecration hymn, followed by prayer, after which reports were given by the treasurer and some of the secretaries. Mrs. Helmer read a good Temperance item. A committee was named to plan for the family gathering at the June meeting.

Miss Mae Rose, who had charge of the programme, paid a loving tribute to the memory of Mrs. Kate Annable, who had been a member of her committee. The subject dealt with was Christian Stewardship, on which Mrs. K. Helmer gave a survey from earliest days. It is a rich and glorious term signifying the responsibility put upon us by Christ. Mrs. R. Dukelow told of the duty and means of self-development. We owe it to ourselves to be good stewards of our body. Mrs. Allison spoke on the use of our time and talents as co-workers with God.

An interesting talk on the Fred Victor Mission in Toronto was given by Miss Rose, who described it as a haven set apart for help to the needy where wandering souls find rest.

Excellent reports of the annual meeting of Dundas-Grenville Presbyterial held at Merrickville on Tuesday were given by Mrs. O. W. Wallace and Mrs. Wm. Steele. The theme of the meeting was "Onward." The guest speaker was Miss Jean Stewart, a missionary on furlough from China, who, while in China, lived in the home of Dr. James Endicott. The Branch President, Mrs. D. R. Carson, also gave an address.

Mrs. Davidson voiced the appreciation of the meeting to Mrs. Steele and Mrs. Wallace for these reports as well as to Miss Rose for her good program. The offerings were taken by Mrs. Dukelow and Mrs. Earle. The Lord's Prayer in unison closed the meeting.

CASS & CASS
W. J. CASS, K.C. Winchester Phone 11 and F. M. CASS, M.A. Chesterville Phone 13
BARRISTERS, SOLICITORS, NOTARIES
Evening Appointments on Request

Real Values!

Tomatoes .....2 for 25c
Clark's Pork & Beans....15c & 10c
Libby's Pork & Beans.....10c
Canned Blue Berries, Peaches, Pears, Pineapple.

SATURDAY SPECIAL
Peas and Corn.....10c

Vegetables and Fruits.
Cold Drinks.

We Buy Eggs.

J. E. UTMAN
Prompt Delivery.
Phone No. 7, Winchester.

For The Week End!

WESTERN STEER BEEF
Sirloin or T-Bone Roasts - - - 20c lb.
Prime Rib, Boned and Rolled - - 20c lb.
Short Rib Roast 18c. Shoulder Roast 15c
Veal Chops 15c lb. Veal Stew 10c lb.

Reynold's Meat Market
Telephone 85 - - Winchester.
WE BUY ALL KINDS OF LIVE STOCK.

Get A FRIGIDAIRE

"FRIGIDAIRE" IS CANADA'S GREATEST VALUE IN REFRIGERATION

Backed by the General Motors Organization, it is the most dependable Electric Refrigerator on the market to-day. Come in and let us demonstrate the many outstanding features it offers. You can't go wrong if you buy a "Frigidaire." Every purchaser is a satisfied customer.



J. L. DIXON, Furniture Dealer
Funeral Director—Packard Ambulance Service
TELEPHONE 13 - - WINCHESTER, ONT.