Roar into Summer





Back row: Bill Cinnamon, Elzeon Raistrick, Clint Coleman, Bill Roffey, Gerry Cross, Bob Hart, Glen Droppo, Al McRoberts, Don Erwin, Dwayne Holmes, Steve Gibson, Rae Imrie. Middle row: Mike Lovely, Neal Bartholomew, Jack Faulkner, John Cinnamon, Jim O'Gorman, Bruce Cumming, Bob Porteous, Keith Marquette, Jack Gibson. Front row: John MacNaughton, Derek Taylor, Doug Shirreffs, Dave Warren, John Dumoulin, Kevin Goodwin, Lloyd McRoberts. Absent: Tim Holmes, James Shadbolt, Walter Shadbolt, Denis Ouellette.

Winchester Lions Club Inc.

30th Anniversary

Come celebrate with us

Lions Day/Garage Sale Day in Winchester

Saturday, May 23

Stop by the Lions' booth at the main corner for face painting and hotdogs. Support your local Lions.

Advertising supplement to Winchester Press, Chesterville Record, Morrisburg Leader, Kemptville Advance, Manotick Messenger, Russell Villager, Prescott Journal and Iroquois Chieftain on May 13, 1998.

Congratulations to the Winchester Lions Club on their 30th Anniversary

D's

COLLISION CENTER

THE REGION'S PREMIERE COLLISION CENTER

• 613-774-2733 •

DAWLEY DRIVE, WINCHESTER

Congratulations to the Kings of our Community

on celebrating the

30th Anniversary

of the

Winchester Lions Club

from

Summers Insurance Brokers Inc.

532 Main Street, Winchester

Congratulations Winchester Lions!

from

The Town Vintner

493 Main St., Winchester

613-774-0724

Garage Sale Special

Saturday, May 23

Plus many in-store specials!

Save up to

30%

on selected **6 week wine kits,** and selected **4 week wine kits**

Winchester Garage Sale Day

It's a community-wide Garage Sale

on 'Lions Day', Saturday, May 23.

Come early for best selection. Bring the family for a fun day of bargain-hunting all over town!

May 16-17: North Dundas District High School 35-Year Reunion. Dance on Saturday night, May 16, at the Winchester Community Centre, with Ambush. Dance tickets are $15 each, available at NDDHS, the CountryBoy and at the door. Open to the public. Open house is at the school on Sun., May 17, 1-4 pm. For information call NDDHS at 448-2328.

June 6: 50th Anniversary Gala Celebration, Winchester District Memorial Hospital. At the Winchester Arena, with dinner and dancing. For information contact Jean Holmes at 774-2422, ext. 5228.

August 7-9: Winchester's Dairyfest. Country fun for everyone!

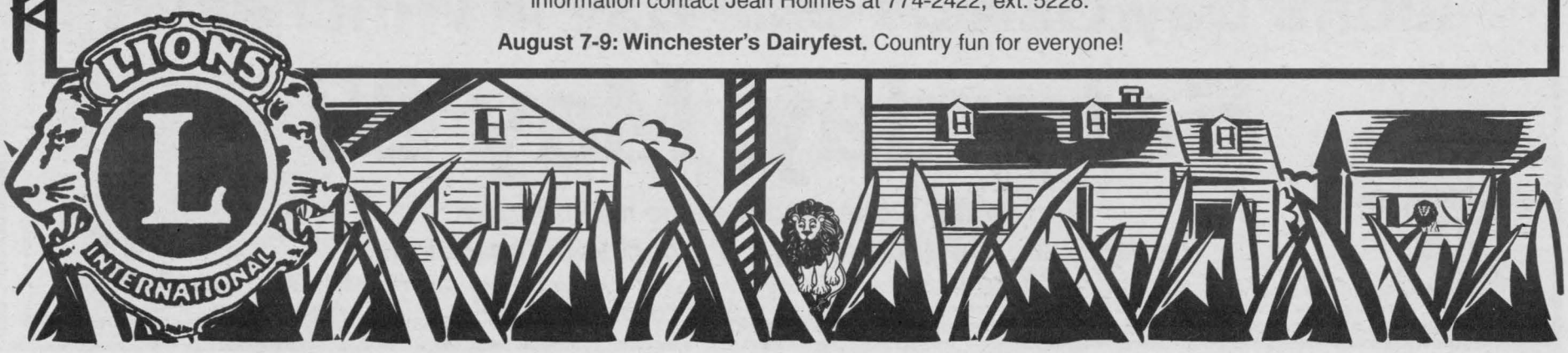

Roar Down Summer Roads

Dare to compare
the all new
DODGE DURANGO



Cast your eyes
on our all new
CONCORDE FOR '98



Winner of Chrysler Canada Ltd. Service Excellence Award for 1997

Be inspired
by the restyled
INTREPID



Test drive our
gas miser
NEON



See us today for cash, finance and lease incentive details

CHRYSLER
Plymouth
Jeep/Eagle

BOYD CHRYSLER JEEP EAGLE

Winchester, Ontario **774-2520**

Serving you since 1936

Dodge
Truck Centre

Congratulations to Winchester Lions for 30 years of community service

Congratulations
to the
Winchester Lions Club
on their
30th Anniversary
from
Winchester Chiropractic Centre
569 Main Street West, Winchester
774-3944



The Village Bin
'Your Bulk Food Store'
498 Main Street, Winchester 774-2783

• Nu-Life Supplements • Wilton Supplies
• Kitchenware • Cookbooks • Spices & Extracts
• Coffee & Herbal Teas • Diabetic Jam & Candy
• Specialty Foods & Oils
• Snacks & Candies • Maple Syrup

Drop in to see our great selection and experience our friendly service

With this ad SAVE 10%
on PEANUTS, WALNUTS, PECANS

Best Wishes Lions
from
Paddletales Tackle
510 St. Lawrence Street, Winchester
774-BASS (2277)
Open 7 days a week, 9 am-9 pm
"Specialists in Plastics"
Full line of rods and reels:
Shimano/Mitchell/St. Croix
Bass Fishing Spoken Here!

& Country Clearance
510 St. Lawrence Street, Winchester
(inside Winchester Video) **774-5858**
Open 7 days a week, 9 am-9 pm
Great Selection of Clothing and Footwear

Gala Celebration
Winchester District Memorial Hospital's
50th Anniversary
Dinner and Dance
Saturday, June 6
at Winchester Community Centre
(Downstairs)
Cocktails at 6:00 pm • Dinner at 7:00 pm
Music by CLUB F
Tickets $30 per person/$60 per couple
(Upon request, tax creditable receipt available for 50%)
TABLES SEATING 8 AND 10 AVAILABLE FOR RESERVATION
Tickets available at the hospital - 774-2422, ext. 5250 or by contacting:

Chesterville Area:	448-3192 or 448-2159	**Metcalfe Area:**	821-2138
Winchester Area:	448-3425 or 774-3612	**Iroquois Area:**	652-4328
	774-5969 or 774-3709	**Ingleside Area:**	537-8400
Finch Area:	984-2527	**South Mountain Area:**	989-2823 or
Morrisburg Area:	543-2897 or 543-2978		989-5609
Williamsburg Area:	543-2312 or 535-2264		

Join the celebration and support your hospital

Get your
LION'S SHARE
of the
bargains



Join us for the 'mane' event
Garage Sale Day
Saturday, May 23
Selected Jewellery 1/2 Price
Patio Candle Lamps 15% off
Porcelain Dolls 15% off
Miniature Teapots 15% off
Assorted Mugs $1 each
'Fruit Theme' 20% off
Placemats, Canisters, Cream & Sugar, Pitchers, etc.
Best Wishes from
Fawcett's Jewellers
487 Main Street East, Winchester 774-2205

USED BOOKS 50% OFF

on Garage Sale Day, Sat., May 23rd

Best Wishes to Winchester Lions on your 30th Anniversary



A book is a gift you can open over and over

Whatever the gift occasion, there's a book that fits

Chatter's

Subs • New and Used Books

Main Street West at the corner of Hwy. 31 & 43

Kim Backes, Prop. **Tel. 774-0253**

CASS BRIDGE CHEESE HOUSE

CASS BRIDGE CHEESE HOUSE

774-3353 • Hwy. 31

South of Winchester at Cass Bridge

Spring Hours: Sun. 10-6:30; Mon.-Sat. 9-5:30

ROARING BARGAINS

Congratulations Winchester Lions!

Balderson's Mild Cheddar

kg $11.49

New exciting

'Ice Cream Cone Flavors'

• Coffee Crisp • Smarties • Fudgee-O
• Cranberry Raspberry Yogourt
Plus many more...

Parlour Ice Cream

2 litres $3.99

Specials end Sat., May 23, 1998



Great selection of **Giftware**

YOU'LL FIND

HELPFUL ADVICE

AND GREAT PRODUCTS AT HOME HARDWARE

Best Wishes to the Lions!

Garden Centre Opening Special

Pansies 4 pack **99¢**

Also **Perennial Pansies** 4 pack **99¢**



Appliance & Furniture — Your Mattress Centre — 774-3757

RadioShack — 774-1567

Home hardware — Country Treasures — 774-2700

GEGGIE'S

Help is close to home.

Hwy. 31 at Hwy. 43, south of Winchester

COUNTRYGIRL SELECTION!!



NIKKY FASHIONS & RAINDROPS

- Flattering printed dresses
- Tie-back dresses in long & short
- Fine embroidered stitching Empire-waist dresses

Comfortable and stylish for all ages

Size Small to X-Large

From $55.00 and up

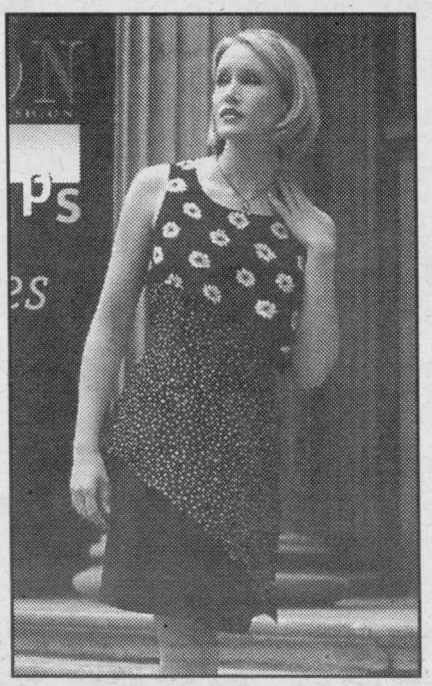

JUNIOR STYLE (FOR WORK & PLAY)

Dresses and 2-piece Co-ordinates

Size 4-16

VISIONS & ALGO

MISSY DRESSINGS

by

LESLIE BELLE & FLORENTINE

Easy care & good fits

Size 5/6 - 17/18 • 1/2 Sizes • Sizes 16½-22½
(Petites and Regulars)





CLASSIC BRIDESMAID AND FORMAL DRESSES

Size 3-26 available

MOTHER-OF-THE-BRIDE & GROOM DRESSES

Size 5/6-21/22

Check out our in-store specials

DENIMS

Jumpers and Mix-n-Match Denim Co-ordinates

Cool & relaxing Denim Dresses

Size 7/8-20W

LANA LEE
CARTISE
TABI
SKETCHES

ALFRED ANGELO and NU MODE DRESS CO.

DRESSES!!

FOR ALL OCCASIONS

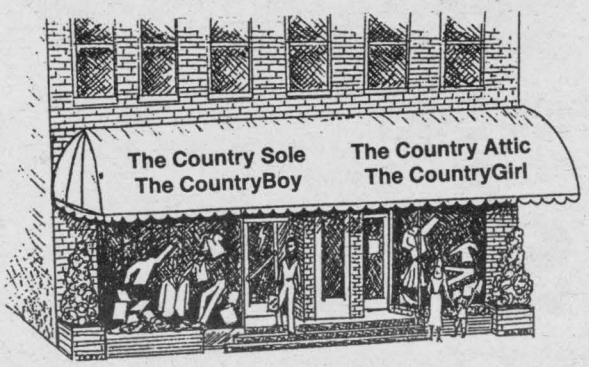

494 Main St. East
Winchester 774-3341

Store Hours: *Mon.-Wed. 9-5:30; Thurs.-Fri. 9-9; Sat. 9-5*





Back row: Bill Cinnamon, Elzeon Raistrick, Clint Coleman, Bill Roffey, Gerry Cross, Bob Hart, Glen Droppo, Al McRoberts, Don Erwin, Dwayne Holmes, Steve Gibson, Rae Imrie. Middle row: Mike Lovely, Neal Bartholomew, Jack Faulkner, John Cinnamon, Jim O'Gorman, Bruce Cumming, Bob Porteous, Keith Marquette, Jack Gibson. Front row: John MacNaughton, Derek Taylor, Doug Shirreffs, Dave Warren, John Dumoulin, Kevin Goodwin, Lloyd McRoberts. Absent: Tim Holmes, James Shadbolt, Walter Shadbolt, Denis Ouellette.

Winchester Lions

thank you for the support

Because of community support for our activities such as our weekly Bingo, the Arena Booth, the Casinos, the sale of Easter bunnies, Christmas cakes or mints, and other fundraisers, we have been able to contribute funds to the following organizations.

Canadian National Institute for the Blind
Terry Fox Foundation
Lions Quest Program
Effective Speaking Program
Heart & Stroke Foundation
Operation Go Home
Readers Digest Large Print for Seniors
Ottawa Heart Institute
Multiple Sclerosis Society
Alzheimers Association
Canadian Cancer Society
Rideau Hill Camp
Camp Banting for Diabetics
Winchester Memorial Hospital
Winchester area fire victims
Foster Parents Plan
T.R. Leger Alternative School Awards
Glasses for underprivileged
Camp Joseph for the Blind
BAIT Program (Blind Fishing)
Figure Skating Club
Boy Scouts of Canada
Students Against Drunk Driving
Maple Ridge School Awards
North Dundas District High School Awards
Winchester Junior B Hawks
Minor Hockey Association
Girl Guides and Pathfinders
Winchester Minor Broomball
Children's Hospital of Eastern Ontario
Muscular Dystrophy
Ladies Hockey League
Arthritis Society
Winchester Minor Ball
Canadian Diabetes Society
Health Promotion Foundation of Eastern Ontario
Dundas 4-H

Without your continued participation and patronage, our efforts to ensure our community is a great place to live would not be possible.
Together we can fulfill our motto, "We Serve."

Winchester Lions Club celebrates 30th anniversary

On the evening of June 20, 1998, the Winchester Lions Club will mark their 30th anniversary with a dinner and dance at the Lions Hall for Senior Citizens, 515 Mill Street, Winchester.

The Winchester Lions Club was formed in 1968, with the charter night meeting being held in the Metcalfe Community Centre on Saturday, May 4, 1968. Special messages of welcome were extended to the new club by the Reeve of Winchester, the late George Elliott; the Reeve of Mountain Township, the late Harry Williams; and from Basil Dawley, 100 Club Past President.

The 30th Anniversary will be a limited event with only 125 tickets being sold. Following the dinner and a short program, there will be dancing to Jim Wicks and Westburg Union. Tickets are available through any Lions member at a cost of $25.00 per person.



Our original charter night meeting.

CHARTER MEMBERS
OF LIONS CLUB OF WINCHESTER

Norman Armstrong	Gerald J. Flucke	Robert Porteous
*Peter J. Boretos	*Francis C. Gannon	Elzeon Raistrick
John C. Buck	John Gray	Robert S. Rennick
William C. Collins	Ray K. Guy	Walter Shadbolt
W. Garfield Collins	James W. Helmer	*Melvin Tomkins
Grant W. Creighton	*Woodrow W. Holmes	*Rudy Topolinsky
*Arnold Dukelow	William J. Johnston	R. Wayne Vice
Michael K. Dukelow	Paul M. Joynt	Douglas S. Young
*Reginald J. Fetterley	Allen R. McRoberts	*(*Deceased)*

LIONS CLUB OF WINCHESTER INC.
PAST PRESIDENTS

Gerry Flucke	1968-69	Lyle Skuce	1983-84
Bob Porteous	1969-70	Bob Hart	1984-85
Walter Shadbolt	1970-71	Bob Porteous	1985-86
Bill Johnston	1971-72	Clint Coleman	1986-87
Elzeon Raistrick	1972-73	Jamie Shadbolt	1987-88
Rudy Topolinsky	1973-74	Mike Toonders	1988-89
Jim Helmer	1974-75	Brian Helmer	1989-90
Adam Meek	1975-76	Bruce Cumming	1990-91
Glen Droppo	1976-77	Gerald Beuman	1991-92
Rae Imrie	1977-78	John Cinnamon	1992-93
Gerry Cross	1978-79	Bill Roffey	1993-94
Jim Beaverdam	1979-80	Bill Roffey	1994-95
Cliff Goodman	1980-81	Jack Gibson	1995-96
Brian Larmour	1981-82	Bill Cinnamon	1996-97
Gerry Boyce	1982-83	Bruce Cumming	1997-98

Best Wishes from

BRISTER Group

BRISTER INSURANCE BROKERS LTD.
BRISTER LIFE INSURANCE LTD.

WINCHESTER
12028 Dawley Drive
774-2832
PRESCOTT
270 Edward Street
925-5901
MORRISBURG
Village Plaza, 543-3731
CRYSLER
12 Queen Street
987-2117
AVONMORE
25 Main Street, 346-2152

Congratulations
to the
Winchester Lions Club
on their
30th Anniversary

D&J Motors
Dawley Drive, Winchester
774-2703

Congratulations
Lions Club Members
from

Bryan Holmes Electric
Licensed Electrical Contractor - Quality Electrical Installations
Winchester 774-3612
Thank you for all you do!

Congratulations
from

WINCHESTER TOURS AND TRAVEL AGENCY LTD.

The best thing you can do for our business... is leave town.

479 Main St. E., Winchester, Ontario, K0C 2K0
613-774-2424 613-445-2017
Ontario Reg. #1572996

Who becomes a Lion?

Ever wonder what type of an individual becomes a Lion? When you ask some of the Lions why they became Lions, you find somewhat different answers.

For example, some say they have concern for their fellow man and want to help those less fortunate than themselves. Some say they have a real interest in their community and they want to try and improve life in their community for their family and friends. Some say they enjoy the fellowship and friendship of the other members in the club. Some say they enjoy the feeling of contributing and giving something back.

Other members say they want to learn how to handle responsibility by planning and assuming a leading role in a project. Some say they have been the beneficiary of a service club in the past and they realize how valuable and necessary it is to have a source of support in the community. Some say they particularly enjoy the fun times when the membership plays ball, golf or other sports or games.

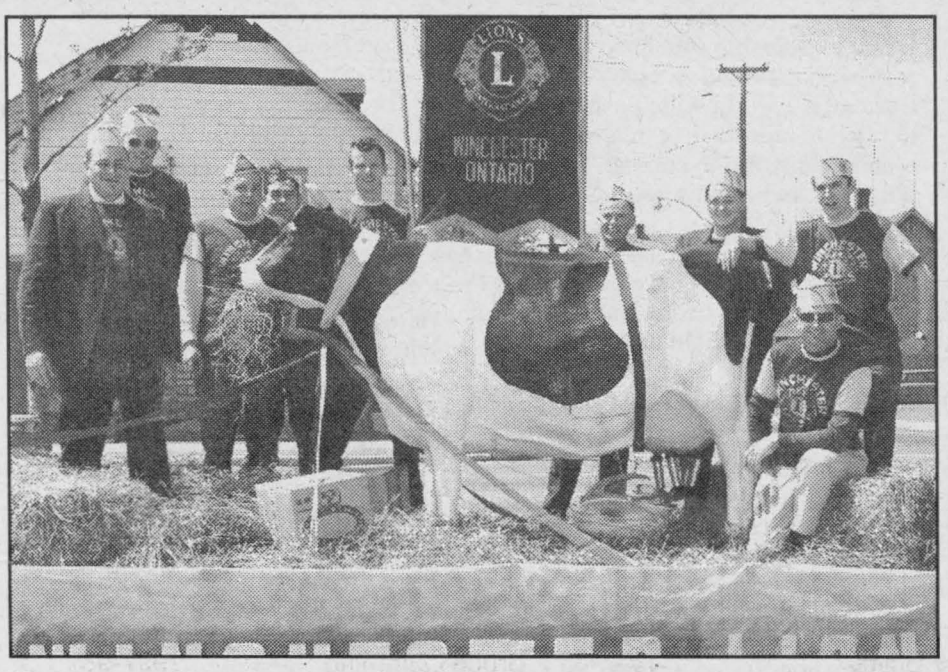

Our first entry in a Lions' parade, July 1969.



Walkathon April 1968.

How can one become a Lion?

If you are a person who has a sincere interest in doing something for your community, your county or for humanity in general, you may be wondering how you can become a member of a Lions Club.

All you have to do is express that interest to a Lions member. It probably would be a good idea to mention why you would like to be a Lions member.

Membership in a Lions Club is 'by invitation' only. This means that a current member may present your name for membership in the club. Once approved by the club's board of directors, you will be invited to come out to two or three meetings to see what all is involved. During these meetings you should become informed as to what is expected of you should you choose to join the club. Only after you have had the opportunity to understand what the club does and what will be expected of you, will you be invited to join. Should you decide to join, you can expect to be immediately involved in all club projects and activities. You will also be called 'Lion'.

Best Wishes
on your
30th Anniversary

Greg's Quality Meats
500 Church Street
Winchester **774-2756**
(Greg and Loretta Van Dellen)



Store Hours:
Mon.-Thurs. 8-6;
Fri. 8-8, Sat. 8-6;
Sun.10-2

To the 'Kings of the Jungle'
and all the roaring good work you do

Congratulations
Winchester
Lions Club
on your
30th Anniversary!

parmalat
CANADA

Best Wishes
from

FLOWERS
DURANT'S

Quality and Service Always Guaranteed

507 St. Lawrence Street, Winchester **774-3825**
173 Queen Street, Chesterville **448-2354**
1-800-263-5459 • Fax 613-448-1213
Check our web page: www.inetdirect.com/durant/durant.html

VISA MasterCard

Best Wishes
from

Seaway Valley IDA Pharmacy

507 Main Street, Winchester
Telephone 774-2633



The official opening of the Lions Hall, June 1976.

Reasons to join the club

Most people join a Lions club to try and help those less fortunate themselves. The less fortunate may be their next-door neighbor or may be someone in a far-off country. We all know that there are far too many people in this old world who are suffering from poverty, illness, injury and many other unfortunate circumstances.

What about you? What can you get out of being a Lion? There are several benefits to be gained as a Lions member. Here are a few:

You become part of a team of individuals who, together, can accomplish much more than one can as an individual.

You get the opportunity to develop skills, such as planning, organizing, and analyzing that are of benefit in both family and career aspects of your life.

You get the chance to develop leadership skills as you assume various responsibilities within the club.

You get to develop and enhance your ability to speak in front of others as you participate in the club activities.

You get to develop people skills as you learn to assess people's actions and reactions.

You get to meet and interact with people from all walks of life, often gaining knowledge and insight into careers and information that you may never have been exposed to otherwise.

You get to develop skills in preparing and making reports on projects held or planned.

You get to know your community and many community organizations and their needs and wants.

But best of all, you get to know your fellow members and develop

When Lions Clubs band together

The first Lions Club was formed in 1917. A group of businessmen in Chicago, led by Melvin Jones, banded together to form a club with the objective of helping the less fortunate. The idea proved so successful that today there are over a million Lions in more than 140 countries in the world.

Over the years the Lions have taken a leadership role in providing service to the blind and the deaf. Currently, a world-wide push is on to provide preventative treatment around the world to combat blindness and eye diseases. One of the many concerns is diabetes - because diabetes can cause blindness, the Lions have developed programs and are strong financial supporters in the fight against this disease. Lions are also well known for their support of 'Leader Dogs' for the blind.

It is interesting to note that Lions International has spent almost $67,000,000 combating blindness in the past few years. They have screened more than 6,000,000 people and conducted more than 1,000,000 cataract surgeries in 60 countries on five continents.

Locally, the Winchester club conducts the annual campaign for the Canadian Institute for the Blind, as well as making financial contributions to the other program areas.

The Lions have been instrumental in building or assisting in the building of several 'Homes for the Deaf', where the deaf can learn to communicate and become productive members of society. Several schools have been established in Ontario.

Recently the Lions have taken on a new challenge called 'Planting the Seeds of Peace', which is a push to have the political masters strive for peaceful solutions to problems.

Here are some of the programs which we support in our district:

- Youth Outreach
- Blind Anglers Tournament
- Guide Dogs of Canada
- Cavalcade for Diabetes
- Lions Quest Program
- Operation Go Home

Just as many people together can do more than one person can alone, so can many clubs together do more than one club by itself.

Nestlé
Canada Inc.
Chesterville
448-2338

Congratulations to the Winchester Lions Club on their 30th Anniversary

Congratulations from
C&L FEEDS
A DIVISION OF RITCHIE FEED & SEED LTD.
Winchester 774-3538 Fax 774-1073
Chesterville 448-2161
Dixons Corners 652-4875 1-800-267-8142

Congratulations to Winchester Lions



EXPECT THE BEST
STEVE SUMMERS
774-3408
24-HOUR PAGING
692-1444 or
1-800-781-3457
SOLD
COLDWELL BANKER
COBURN REALTY
Expect the best.®
WORKING ALL DAY - EVERY DAY

Congratulations
Winchester Lions Club Inc.
on 30 Years
from
ANDY'S FOOD TOWN
PROUD TO BE YOUR NEIGHBOUR
Main Street, Winchester 774-2125
See us for Bedding and Vegetable Plants

'It's Sandal Season'

at the Country Sole

Rio Rio Clogs & Sandals

Style and comfort, chunky heels

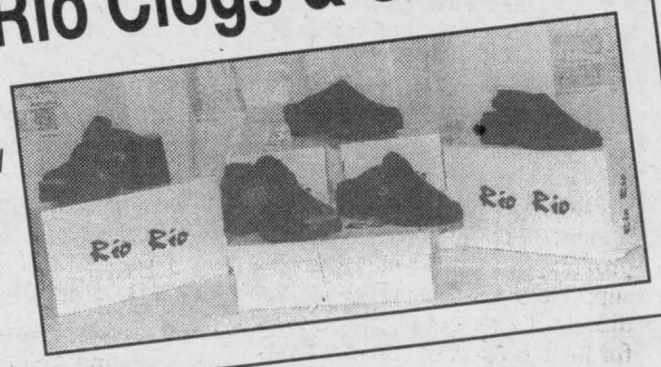

Viking Sandals

Men's and Ladies'

•

Fully cushioned heels and soles



Marche-Mellow

Sandals and casual shoes $55-$65



Volkswalkers

Lots of colors Try the 2 in 1 sandal for great comfort

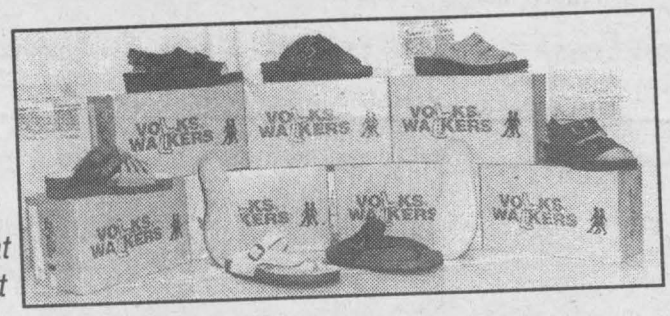

Rip Zone

Youth & Adult sizes

• Very durable

• $49.95-$59.95

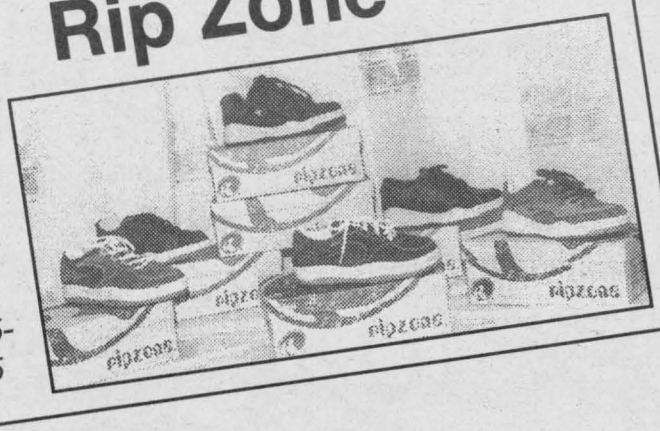

Raft Rivers

Men's and Ladies'

•

Starting as low as $29.95



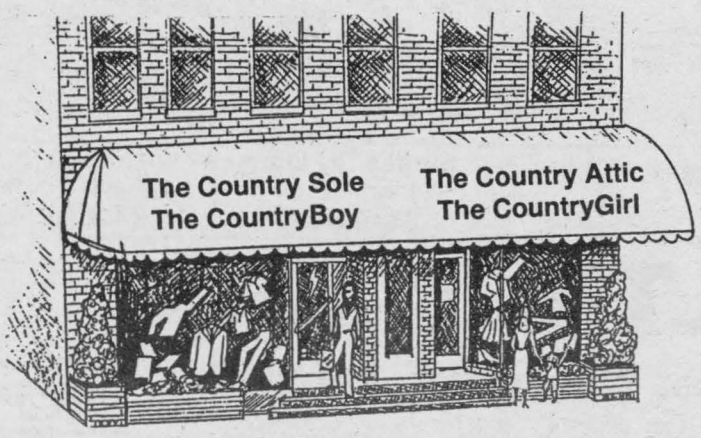

494 Main St. East
Winchester
774-3341

Store Hours:
Mon.-Wed. 9-5:30; Thurs.-Fri. 9-9; Sat. 9-5

Shop early for best selection

Silver Springs Studios

504 St. Lawrence St.
Winchester, ON
K0C 2K0
774-4073 or 860-1009

Studio Hours:
Wednesday-Saturday —10 am-5 pm
Monday & Tuesday—by appointment only

We've Gone Digital!

Turn this...



into THIS!



Repair those priceless old photos...add text and a decorative mat...put your child on the cover of a magazine...or just fix up your favourite photos so the colour is richer or distracting details are removed. The possibilities are *endless!*

We also do PASSPORT PHOTOS
WEDDINGS
PORTRAITS
PETS

Please call to book your appointment!

"Get Under Our Umbrella"

Best Wishes to the Winchester Lions Club

YOUR HOME IMPROVEMENT TEAM



If comfort and savings are both important to you, you'll want to consider the high efficiency and low cost of clean, quiet oil heat.

So if you're looking for a comfort system that fits your budget as well as your comfort needs, give us a call for a free analysis of your oil heat system, or an estimate on installing one. And of course there's no obligation.

WINCHESTER 774-3560 — CHESTERVILLE 774-3560

WINCHESTER-CHESTERVILLE FUELS

B.M. GRAHAM FUELS
WINCHESTER 774-2109
Heating • Air Conditioning
(A Division of Universal Terminals Inc.)
24-HOUR SERVICE
1-800-267-8187



IT PAYS TO HEAT WITH OIL

• Over 48 Years Local Service •

Sizzlin' Summer SAVINGS





Kodak Gold 35 mm Films
24 exposure, 100,200, 400 or 800 speed
261-1226/1040/1168/97
80¢ OFF WITH COUPON

Coupon required to receive discount. We reserve the right to limit quantities. Personal shopping only. Coupon expires June 21, 1998. (Limit one coupon per roll of film.) Store Info: Return to... KODAK CANADA INC., P.O. BOX 3000, St. John, New Brunswick, E2L 4L3.

Canvas Runners
Ladies' 5-10 or Misses' 11-3
762-9111-0/2-0
766-2406-10/20
2.97



Licorice
Assorted flavors
200-227 g
577-1023/24/25/26/27
77¢ ea.

Marshmallows
Kidd's, 250 g
573-1000
67¢



Pee Wee Pebble Pets
Bean Bags, assorted
234-7604
1.97 ea.



Mr. Freeze
110 per box
20 ml each
573-6233
2.97

Anchor Hocking Stow Aways
Food Storage Set $9.97
8-pc. square set or 12-piece round set. While quantities last. No rainchecks.

Stuffed Toy Lions
Lion Pencil Sharpeners

Flower & Vegetable Seeds
2 for $1

Congratulations to Winchester Lions Club Inc.

I'm proud to be a member of this local service club

LOTS OF DOLLAR ITEMS

SHADBOLT'S Stedmans
501 St. Lawrence Street, Winchester 774-2008
(Specials good while quantities last)

V&S Department Store

Join us on

Garage Sale Day

Saturday, May 23

and save

15% off storewide

(excluding batteries, repairs and sale items)

Best Wishes from

ANNABLE'S JEWELLERY

513 Main Street, Winchester
Telephone 774-2102



Back, left to right: Juli Kerr, Tracy Barkley, Lorna Kerr. Front: Joanna Kerr, Bruce Kerr, Joanne Moran.

Congratulations Lions on 30 years of service to our community

from all of us at...

BK
BRUCE R. KERR
INSURANCE AND
INVESTMENTS

BRUCE R. KERR
Insurance & Investments
456 Main St. E., Winchester
Tel. 774-2456 bkerrins@istar.ca

Best Wishes to Winchester Lions
from

AUTOPRO™

WINCHESTER AUTOMOTIVE SERVICES
Hwy. 43, West of Hwy. 31,
Winchester, Ont., K0C 2K0
613-774-3189
David Van Noppen

MORRISBURG AUTOPRO
Hwy. 2 East,
Morrisburg, Ont., K0C 1X0
613-543-CARS (2277)
Dave Puccini

Bob Van Noppen

'Two great locations to serve you'

The LARGEST Network of Automotive Professionals

- ✔ National warranty equal or better than your car's original warranty
- ✔ Over 800 locations across Canada and growing
- ✔ Repairs to all makes and models, domestic and imported
- ✔ Professional work, qualified technicians
- ✔ Clean and friendly environment, courteous service
- ✔ We accept competitors' warranties
- ✔ Complete car cleaning and detailing service
- ✔ Licensed air conditioning specialist

Special of the Month for MAY:



Certified Air Conditioning Specialists

Air Conditioning Performance Checkup **$23.50**

Quality Dependable Service - Care about your car? You bet we do.

Let Us Suit You!

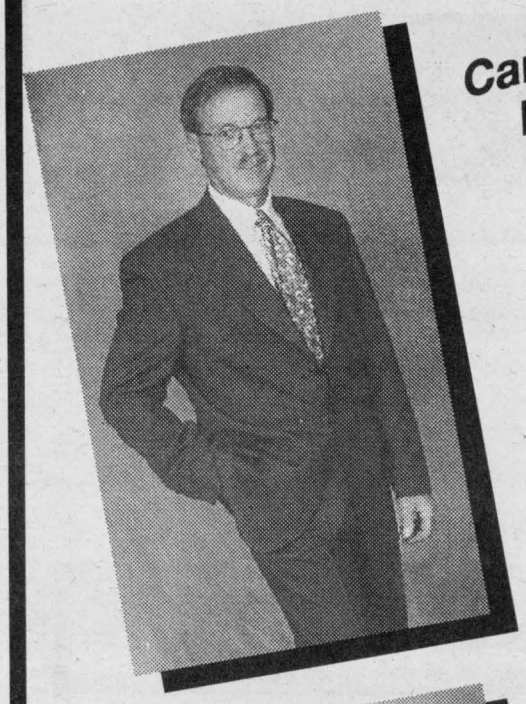

Canadian Made

ONE STOP SHOPPING

Made in Canada!

Blazers

Poly-Wool, Navy, Black
36 to 52
Short, Regular, Tall
Starting at **$155**
Canadian Made



Suits

$169-$350
Short, Regular,
Tall, XTall
2-Button, 3-Button,
Double Breasted
36 to 52

We also carry a wide range of 3" drop suits - 'Naturals'

Sport Coats

Short, Regular, Tall
36 to 52

We do Special Orders



May Special

WITH ANY SUIT, BLAZER & PANTS
OR SPORT COAT & PANTS
RECEIVE *FREE*
DRESS SHIRT, ZIPPER TIE AND BRACES
Alterations, value to $80, FREE

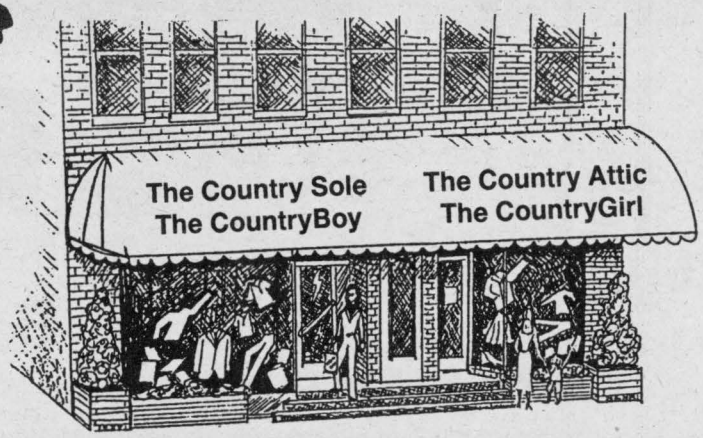

494 Main Street East
Winchester
774-3341

Store Hours:
Mon.-Wed. 9-5:30; Thurs.-Fri. 9-9; Sat. 9-5

Look Cool and Stay Cool

this summer with clothes from the Country Attic

Special
iKEDA
Twill Overalls
Brown & Black
$30.00

Bastille
Halter Tops & Dresses
Tank Tops
Stripe & Plain
Baby T's

Ladies
BLUE BAY
Shorts
5 styles

French Dressing
Wrinkle Free
Pants & Shorts
Regular & Petite
Dresses & Skirts
$19.95-$49.95

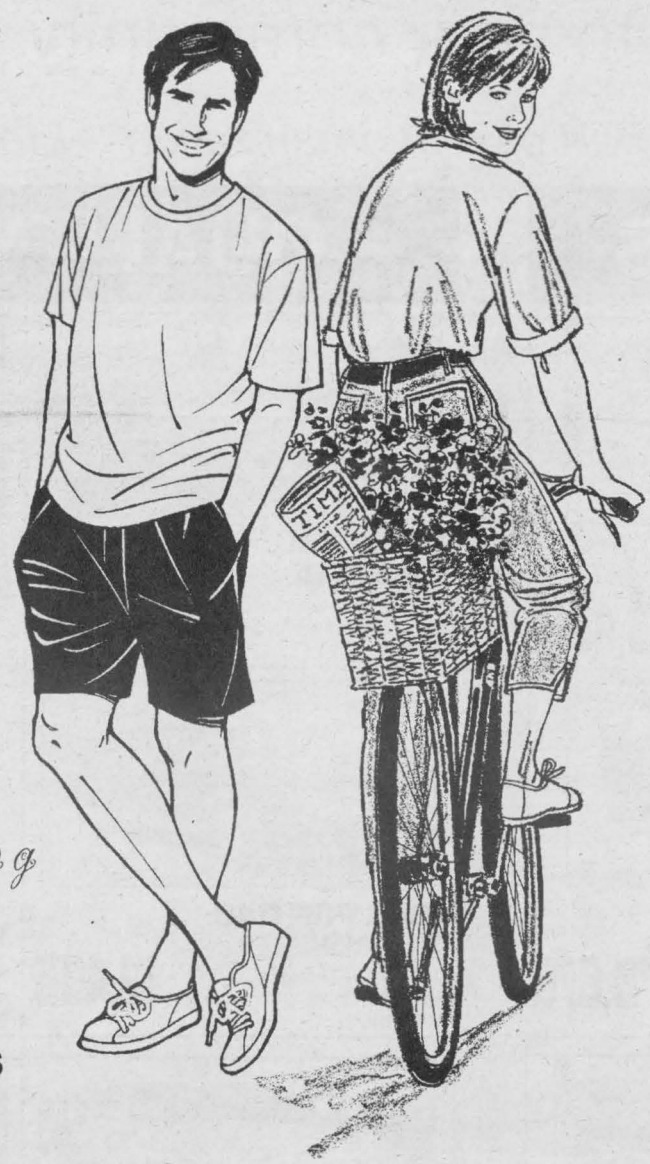

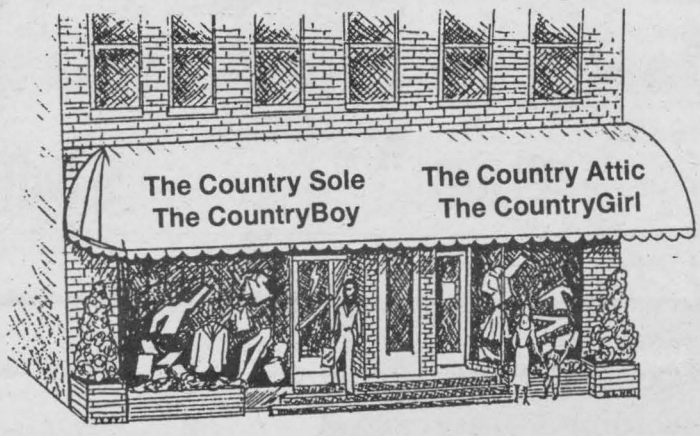

TOMMY HILFIGER
Jeans, Shorts, T-Shirts, Fleece

adidas
Youth & Adult
T-Shirts, Shorts, Hats, Jerseys, Golf Shirts, Pants

Men's & Ladies'
POINT ZERO
T-Shirts

Men's & Ladies'
iKEDA
700 Series

Men's
BLUE BAY
Shorts & Pants

iKEDA
Shortalls
4 colors



iKEDA
Overalls
Blue, Black, Wide Leg, Bedford Denim

Lipzone
Youths & Adults
T-Shirts
Plaid Shorts

Tricolore
T-Shirts
Plain & Ribbed

494 Main St. East
Winchester 774-3341

Store Hours:
Mon.-Wed. 9-5:30; Thurs.-Fri. 9-9; Sat. 9-5

Best Wishes Lions!

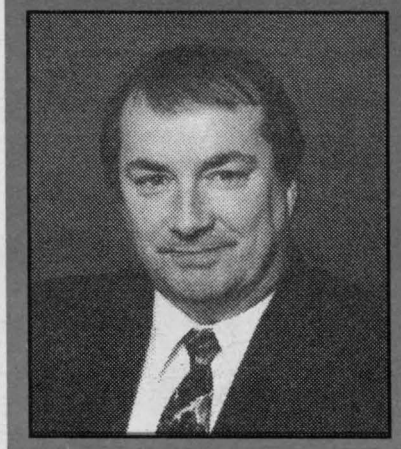

Derek Taylor

• Lease to own
• Warranty available

* Buy with confidence
* UCDA Member

AKCENT
MOTOR SALES INC.

"The Nicest Cars In The Area"

12032 DAWLEY DRIVE, WINCHESTER, ONT.



Diane (Stewart) Taylor

Congratulations

to Winchester Lions on 30 years of service to your community.

*"I am proud and honored to be part of your organization" - **Lion Derek Taylor***

QUALITY TRUCKS



1995 ASTRO LT TOURING
All-wheel drive, one owner, loaded, low kms
$19,875



1994 GMC PICKUP
Custom two-tone, 6 cyl. auto., only 70,000 km, mint condition
$13,480



1988 CHEV 4X4 PICKUP
Like brand new, very low kms, loaded
$10,480



1990 PLYMOUTH VOYAGEUR
Very clean 5-passenger van, auto. tilt, cruise, certified
$5,870



1990 CHEV PICKUP
6 cyl., auto., looks and runs great, certified
$5,995



1994 CHEV 4X4 EXT CAB
3/4 ton, 5.7 L, auto., A/C, clean, one owner vehicle
$18,995

QUALITY CARS



1992 FORD TEMPO GL
One owner, like new, 6 cyl., auto., air conditioning and more. Low kms
$6,980



1995 CHRYSLER INTREPID
Fully loaded, low kms, new condition
$14,980



1985 PONTIAC BONNEVILLE
Only 104,000 km, 6 cyl., auto., A/C, great condition, fully certified
$3,495



1992 PONTIAC SUNBIRD
Sharp! Economical, 4 cyl., auto. and more. Very clean.
$5,840



1993 OLDS 88 LS
One owner, loaded, white, immaculate condition
$13,875



1991 FORD TEMPO
Nice clean car, low kms, auto., air conditioning
$5,840

"Lots more vehicles in stock to choose from"

HOURS: MON.-THURS. 9-8; FRI. & SAT. 9-5

'We're out to earn your business'

Telephone 774-0718

