WINCHESTER PRESS

VOL. SIXTY-TWO — WINCHESTER, ONT., THURSDAY, MARCH 30th, 1950. — NO. 46

Coming Events

BAZAAR !

To be held on April Fool's Day, but it's no joke, for there will be plenty of bargains at the United Church Sunday School Rooms when the Women's Association will offer hundreds of items for your home. There will also be Afternoon Tea. Sale starts at 2.30 p.m. 44-46c

WINCHESTER THEATRE NEWS

There is a double bill for this week-end at the Winchester. The opening feature is "The Golden Stallion," in color, with Roy Rogers in his latest role, an adventure on the Mexican border. Dale Evans is there and Trigger and Trigger Junior. The film has song, romance and red hot action from the drop of the hat. The second item is a sports drama with a distinctly comic tinge, "Alias The Champ," featuring Gorgeous George, the most fantastic figure in the wrestling game.

"The Naked City" opens Monday next, a mystery story of New York. The plot is good and the acting excellent. It is a very interesting picture with plenty of action, some suspense, a little comedy, and a good down-to-earth story. Howard Duff, Barry Fitzgerald and Dorothy Hart head a strong, well balanced cast. Altogether it should prove a highly pleasing entertainment.

Following is another double bill show, "Two Mugs From Brooklyn," and "Renegades of Sonora." The first is a baseball story, so-called, with William Bendix, Joe Sawyer, Marjorie Woodworth and Max Baer, you may look for a great deal of unadulterated comedy. "Renegades of Sonora" is an action film of the Indian country with Allan Rocky Lane as the hero to avert the massacre threatened through the machinations of renegade whites.

You are the "other fellow" to somebody else. Drive carefully.

NOTICE TO OUR PATIENTS

It is imperative that your doctor goes away for a rest. This is for your good as well as his—as he will be much better able to look after you when he comes back. His Office will be closed on Thursday, April 6, at 4 p.m., for several weeks.

Payment of accounts owing before April 5th will be very gratefully received. Sincerely,

46p **H. S. GROSS, M. D.**

ATTENTION, LADIES !

Look lovely for Easter. Have a Helene Curtis Cold Wave (Special prices, $5, 8, and $10). Machineless Waves, regular $6.00, special at $4.00, and other prices. This includes cutting and finger waving. Phone 20W.

Mrs. D. Hamilton.,
44-47p East of Theatre.

H. WINSTON ALGATE
Successor to Wm. Hill
Optometrist, Specializing in the Corrections of Visual and Muscular Defects of the Eye.
In attendance at A. Davidson's
By Appointment Only.
Thursday, March 30th, 1950.

For Easter . . .

CHOCOLATES
SMILES'N CHUCKLES
NEILSON'S
PICARDY

Fruit and Nut Eggs
Easter Novelties
Wrapped for mailing on request

"RUST CRAFT" Easter Cards For Everyone.

EASTER ICE CREAM BRICKS

1896 **FLORA'S** 1950
WINCHESTER, ONT.

Jo-Anne Shoppe Holds Fashion Show

The local town hall was the centre of attraction on Thursday and Friday of last week, when the Jo-Anne Shoppe presented its Annual Fashion Show, in conjunction with the Ladies' Hospital Auxiliary, who served refreshments at the close of each presentation.

In spite of the heavy snow storm which prevailed on Thursday, and the heavy, slushy condition of the roads on Friday, there was a good attendance at each showing.

The hall was specially decorated and lighted for the occasion with a special elevated platform being extended from the stage for use of the models. In addition to a gorgeous display of spring flowers, the stage had a lattice fence background with climbing roses.

Ladies who modelled were Miss Myrtle Stevens, of Angora Garments, Montreal; Mrs. Floyd Armstrong, Mrs. C. R. Robinson and the Misses Winnie McKercher and Marjory Crummy, all of town. All did an excellent job of modelling suits, dresses, coats, sports clothes and other items of ladies' wearing apparel. The models were introduced by Mrs. Jack Rennison, who acted as commentator during the show.

Adding a bit of humour and comedy to the show was Mrs. Howard Willard, who proved to the audience that clothes do make a difference in a woman's general appearance. That her "Daisy Mae" act was appreciated was evidenced by the applause she received.

The Fashion Show opened on Thursday evening and was repeated on Friday afternoon and evening. At each session, the guests were welcomed by Mrs. Arnold Dukelow.

Serving of refreshments was done by members of the Ladies' Hospital Auxiliary, with the following conveners in charge: Mrs. Geo. McConnell on Thursday evening; Mrs. Wilfred McKercher on Friday afternoon, and Mrs. Mary Bowden and Mrs. Jas. Crummy on Friday evening. Arrangements for the tea were made by the Auxiliary's Ways and Means Committee, the members of which are Mrs. J. Rennison, Mrs. J. K. Ault and Mrs. Archie Rice, and Mrs. Raymond Summers, Auxiliary president.

The event was patronized by upwards of 600 ladies with a sprinkling of men. All proceeds, amounting to over $160.00, were donated to the Hospital Auxiliary. Winners of door prizes during the three presentations were: Mrs. William Evans, Mrs. Allen Cinnamon, Mrs. Stirling Dawley, Miss Helen Holmes, Mrs. Stafford Price, Mrs. Melvin Dawley, Mrs. Wm. McRoberts, Mrs. Daniel Scharfe and Mrs. Lloyd G. Holmes.

The Fashion Show, which is presented annually by Mr. and Mrs. Arnold Dukelow, owners of the Jo-Anne Shoppe, portrayed the latest in Spring fashions, featuring advanced styling in Ladies' Dresses, Coats, Hats, Sports Wear, etc.; all of which is carried regularly in stock at the Jo-Anne Shoppe. Many orders for the new spring outfits were placed during the Fashion Parade.

The hair styles exhibited by the several models were the creations of Mrs. Dwayne Hamilton, local hairdresser; while Miss Margo Belier, of Tussey Cosmetics, was in charge of make-up, through the courtesy of Evans' Drug Store. Stage Furniture was provided through the courtesy of Vice & Craig, local furniture dealers.

Pianist for the three presentations was Miss Catherine Moffat.

YOUTH FOR CHRIST RALLY

Everybody had a happy time at the Youth for Christ Rally on Sunday afternoon, March 26th. After singing choruses, the audience was thrilled with musical selections by George MacLeary, talented violinist, who has played at the Maple Leaf Gardens and Massey Hall, Toronto, and Ross Leigh, physical instructor at Mimico Collegiate Institute. Also taking part were Wayne Smith, attending University of Toronto; Geo. Wilson, soloist, taking third year arts at University, and Earl Smith, leader of a young men's group in Toronto.

Mrs. Roy Wilson gave an inspiring testimony. The Ottawa trumpet trio played a number of selections. The speaker, Rev. D. C. Olley, gave an outstanding Scriptural message.

You are invited to attend the next Rally.

Inkerman Rockets Enter Memorial Cup Play-Downs

The Inkerman Rockets may be down (one game) but they're not out (yet). In their opening Memorial Cup game with the Porcupine Combines, Northern Ontario Junior A. Champions, played at the Ottawa Auditorium last Friday night, the Rockets were severely trounced 7-2, most of the damage being done in the first period, when the Combines outscored them 5-1. In the second period the Rockets settled down, and although the Porcupine team was much heavier and had several stars on their line-up, they held them to a 1-1 score. One goal was all the Combines could get in the final frame, and while the Rockets failed to dent the twine, they missed several good scoring chances, due to the stellar work of the Porcupine goaltender. In this opening game, and especially in the first period, the Rockets were definitely not clicking, much to the disappointment of over 6,000 fans who were pulling for them. But that was just one game.

On Saturday afternoon the teams met again on the same ice in the second game of their best-of-five series. The Rockets bounced back into the picture and matched their opponents' play for play during the entire game. The Porkies led until mid-way through the third period when the Rockets tied the count at 2-2. Both teams battled furiously for the winning marker, with the Combines scoring it with less than a minute left to play. This made the final count 3-2 for Porcupine. It was a tough game for the Rockets to lose, especially when they held an edge over their opponents most of the way.

On Monday evening the series shifted back to the MacIntyre Arena in Schumacher, home ice of the Combines. The Rockets were expected to provide stiff opposition for the Northern Ontario Champs on this occasion, but few of their followers expected them to win the game—but that's just what they did, and by a 5-3 count. With the Combines working like trojans to take the series in three straight games, the Rockets had to cope with strong offensive and defensive play all the way. They proved that they were equal to the task and came out on top in one of the toughest hockey battles seen in the Schumacher arena this winter. It was a great game and a great victory for the Rockets. If they can repeat that performance tonight (Wednesday) they still have a chance of winning the series—but the Porcupine team is strong and anything can happen.

Playing on strange ice with only a handful of supporters to cheer them on, are the circumstances under which the Rockets are endeavoring to win out over Porcupine—it's a big task, but the Rockets can be depended upon to do their utmost to carry the O.D.H.A. Banner as far as possible in the Memorial Cup competition.

The Rockets travelled to Schumacher via Colonial Coach. Accompanying the team were Mr. and Mrs. Lloyd Laporte, Mr. and Mrs. Dalton Timmins, Mr. and Mrs. Frank Bailey, Mr. and Mrs. Geo. Nelson, Mr. Delmer Timmins, Mr. George Casselman, and Mr. Gerald Helmer.

Through the courtesy of Caldwell Linen Mills, of Iroquois, all the games in this series are being broadcast over CFRA by Tom Foley, and this service is deeply appreciated by the thousands of Rocket supporters who are unable to attend the games at Schumacher.

The line-ups and summaries of the three games follow:

Porcupine—Goal, Harrington; def., McCullough and Donovan; centre, Irwin; wings, Needham and Lamarche; subs., Lebrun, Bragagnola, Ethier, McGinn, Duff, Stanlake, McLaughlin, Labelle, Mestan.

Inkerman—Goal, Diguer; def., McDonald and Swords; centre, Hunter; wings, Godwin and Lunny; alternates, Horricks, Brown, Stewart, Jamieson, Baldwin, Crowder, Romhild, McFarlane, L. MacDonald.

Officials—Jim Kelly, North Bay; Sparky Nicholson, Ottawa.

FIRST GAME SUMMARY

First Period

Inkerman, Godwin (Hunter, Swords) 0.51
Porcupine, Mestan (Labelle) ... 1.34
Porcupine, Labelle 2.56
Porcupine, Duff (Ethier, Bragagnola) 4.42
Porcupine, Mestan (Labelle, McLaughlin) 11.06
Porcupine, Labelle (McLaughlin, Mestan) 16.54
Penalties: Ethier, McGinn.

Second Period

Inkerman, Baldwin (Horricks, Crowder) 1.14
Porcupine, Bragagnola (Donovan) 5.12
Penalties: Bragagnola (major and minor), Lunny, McGinn, Ethier.

Third Period

Porcupine, Labelle (Mestan, Donovan) 11.10
Penalties: Lamarche, Romhild, Lebrun Ethier (2), Labelle.

SECOND GAME SUMMARY

First Period

Porcupine, Mestan (McLaughlin, Labelle) 17.13
Inkerman, L. MacDonald (Godwin, Lunny) 19.59
Penalties: Ethier, Swords (2), Mestan, Lunny, McCullough, Labelle Needham.

Second Period

Porcupine, McLaughlin (Mestan, Donovan) 4.17
Penalties: McGinn, Mestan (misconduct), Hunter (4), Romhild, Bragagnola Ethier, Jamieson.

Third Period

Inkerman, Godwin (Lunny) .. 9.20
Penalty. Romhild.

THIRD GAME

First Period

Porcupine, Mestan (Labelle, McLaughlin) 7.52
Inkerman, L. MacDonald (Godwin, Lunny) 14.16
Penalties. Stewart (2), Lunny, Lamarche.

Second Period

Inkerman, Hunter (Godwin, J. McDonald) 6.18
Penalties: Ethier, Bragagnola, McLaughlin, Diguer (served by Brown).

Third Period

Inkerman, Baldwin (Romhild, Godwin) 2.38
Porcupine, Bragagnola (Donovan, Ethier) 5.08
Porcupine, Labelle (Mestan, McLaughlin) 11.18
Inkerman, Romhild (Baldwin, Crowder) 16.31
Inkerman, Swords 19.45
Penalty: Swords.

ROSEHAVEN ROBIN MADE ITS APPEARANCE ON TUESDAY

At precisely 6.30 o'clock on Tuesday morning of this week the Rosehaven Robin made its appearance at the farm of Mr. Samuel Rose, Mountain Township. At least that was the time Mr. Rose notified the Press that he had seen two Robins perched on a tree near his home, chirping quite merrily. For several years the Rosehaven Robins have been the first to arrive in the Spring, generally between the 25th and the last day of March.

These harbingers of Spring are always welcome. Pretty soon they will be flying all around us, and as the snow melts away and the streams start to wind their way to the larger rivers, we will all suddenly awaken to the fact that Spring is really here—and in the Spring "a young man's fancy turns to schemes for doing as little work as possible." It also affects some of the older gents in the same way. Just a touch of Spring fever—but it's a grand feeling.

ATTENTION, LADIES !

Elaine's Beauty Salon, located first house West of Lannin's Mill, on Caleb Street. Machineless and Pre-heat and cold waves. Also all types of beauty culture including Bleaching and Blending.

Elaine Christie,
46p Phone 97M, Winchester.

COMMUNITY
Theatre, Chesterville

Thurs., Fri., Sat., Mar. 30-31, Apl. 1
"RIDERS IN THE SKY"
Gene and Champion ride to new glory fighting like a hurricane as the greatest cowboy song since South of the Border comes to life on the screen in a great action drama. With Gene Autry and Gloria Henry.

And on the same programme
"LAW OF THE BARBARY COAST"

Mon., Tues., Wed., Apl. 3-4-5
"THE PARADINE CASE"
First it was "Rebecca," then "Spellbound," and now "The Paradine Case," produced by David O. Selznick and directed by Alfred Hitchcock, with the greatest cast ever assembled for a motion picture, Gregory Peck, Ann Todd, Charles Laughton, Charles Coburn, Ethel Barrymore and Valli.

Last week's winner—Miss Edith Baker, $70.00.

Foto Nite—Canada's biggest cash offer attraction at the Community Theatre every Wednesday.

Mrs. G. O. Davies Dies At Morrisburg

Stricken with a severe heart attack, Mrs. G. O. Davies, wife of Rev. G. O. Davies, a former rector of St. Matthias' Anglican Church, here, passed away at her home in Morrisburg early Tuesday morning. She was the former Miss Bessie Elizabeth Weese, and was in her 64th year. She had not been in the best of health for several years.

Born at Belleville, Ont., in 1887, she was a daughter of the late Derwood A. Weese. When quite young she moved with her family to Kingston and attended schools there, and was graduated in Arts from Queen's University in 1913. In response to an appeal for teachers from the then inspector of schools for Saskatchewan, she went west and taught in schools there until 1918. She was married that year at Regina by the late Bishop Harding, Bishop of Qu'Appelle, to Rev. G. Oliver Davies. They remained in the West until 1923, then came East and spent a short time in England. They resided here for a number of years prior to going to Morrisburg in 1938, and during her stay here she endeared herself to all who knew her, and took an active part in the affairs of the parish.

Survivors, besides her husband, are one son, John Edward Oliver Davies, in final year at Queen's University, Kingston; two daughters, Katherine Elizabeth Davies, of the Normal College, at Hamilton, and Olwen Oliver Davies, of the staff of Hamilton City Public School. Other survivors are her mother, Mrs. Derwood A. Weese; and four sisters, Miss Florence Weese, Mrs. Karl Ettinger, of the staff of Westdale Collegiate, and Mrs. F. Barton, all of Hamilton; and Mrs. G. F. Law, of Toronto.

The funeral is being held this (Thursday) morning at Morrisburg.

To members of the bereaved family, the Press joins with other friends here in extending its sympathy.

DR. H. JUSTUS IN CHICAGO TAKING SURGERY COURSE

Dr. and Mrs. Howard Justus, of Chesterville, left recently for Chicago. They expect to be absent for a month. While away, Dr. Justus will continue his surgery instruction at the Cook County Medical Centre, one of the largest municipal medical establishments on the continent. Dr. Justus took a refresher course at the same place last year.

100 Club Hears Interesting Reports

The "Night of Fun," held at the local Arena recently, netted the 100 Club $475.00, according to the treasurer's report, presented by Centurian Albert Turner at last Thursday evening's meeting, held at the Golden Pheasant, and presided over by the new president, Centurian David Melvin. The money will go towards the Club's annual donation to the District Memorial Hospital.

Featured attraction at the Night of Fun were the Minto Skaters, of Ottawa, and it was decided to send the Minto Skating Club a donation of $35.00, with a request that a date be reserved for next year's ice carnival here.

The president thanked all who had assisted in the Carnival program, making special mention of Centurian Robert Robinson, chairman of the special events committee; CFRA, Ottawa, and the Press for publicity given the event, and the Rink Company for use of the rink. He also extended the greetings to Centurian Chester B. Timmins and Mrs. Timmins who had marked the anniversaries of their births on the day of the meeting.

It was decided to send the usual contribution to the Chesterville Rotary Club for the Crippled Children's Fund.

Members were informed that the first Monday in August had been reserved by the club for the annual harness race meet and street dance.

The executive was instructed to contact managers and committees who had sponsored minor hockey groups with the idea of providing some entertainment for the players and to assist in the financial part of the season's activities.

During the meeting, the president announced that Mr. Bill Evans, local druggist, had joined the Club, but was unable to be present at this meeting to receive an official welcome.

Mr. Clair S. Morgan was the only guest present, and was introduced by Centurian Dave Melvin.

Winners of a prize boost conducted by Centurian Nelson Dixon, were Centurians F. Erle Helmer and J. L. Dixon. Prizes for the boost were donated by Centurians W. J. Cass, Fred Cass, Dudley Craig and Don. Christie.

The Creed was recited by Centurian F. Erle Helmer, while a sing-song was led by Centurian Chester Timmins.

Standing committees for the year were announced by the president as follows:

Dinner Committee—Earl Freeland, W. C. MacDonald, H. S. Lannin, Sam Ault.

Membership—H. E. Biccum and Basil Dawley.

Attendance—Gerald Helmer, Earl Morgan, C. R. Robinson, Robt. Ledgerwood.

Song Leaders—C. B. Timmins and W. A. Rowat.

Piano Committee—H. S. Lannin and Robt. Woods.

Pianist—H. S. Lannin and Earl Freeland.

Boost—Nelson Dixon, Max Boyd.

Community Welfare—Erle Helmer, Walter Moffat, Wm. Servage.

Special Events—Robt. Robinson, H. Willard, Adair Fisher, Dr. Stirling Dawley, Harvey McIntosh, Robt. Vice Wm. Servage, Harold Helmer, Geo. McConnell, Ran. Wylie, Lloyd Dixon, Alex Davidson.

Park—Hart Melvin, W. J. L. Boyd, J. L. Dixon, H. S. Lannin, E. A. Morgan, J. K. Ault, H. L. Flora, A. Dukelow, D. Craig.

Publicity—W. F. Workman, Jack Rennison, Reg. Finnemore.

Finance—J. L. Dixon, H. S. Lannin, H. C. Balkwill.

Auditors—W. A. Rowat, Dr. A. Sherwood.

Meals—Robt. Woods, R. Walker, Ed. Boyd.

Fees—W. J. L. Boyd, F. M. Cass.

Express Committee—D. Christie, chairman, members to be announced later.

LOCAL WOMAN QUIETLY OBSERVES 91st BIRTHDAY

Mrs. Carson McVey, one of Winchester's senior citizens, quietly observed her 91st birthday at the home of her daughter, Mrs. Jack Stewart, on Monday. All living members of her family were present for the occasion, and she was the recipient of many messages of congratulations from a host of friends.

Four generations of descendants sent congratulations to Mrs. McVey, who has resided here for the past six years, and until recently has been a regular attendant at St. Paul's Church. She still is active in assisting in the household duties, enjoys good health and is intensely interested in local and current events.

The former Miss Agnes Montgomery, she is the daughter of two pioneers of Mountain township. Her father was James Montgomery, and her mother the former Grace Thompson.

Her other daughters are Mrs. Alex Fraser, of Metcalfe, and Mrs. Bertha Barber, of Winchester. She has one son, Robert, residing at Prescott. Dr. Kenneth McVey, of Toronto, her other son, died in 1946. She was married in 1877 and her husband died in 1932. She has eight grandchildren and four great-grandchildren.

ENGAGEMENT ANNOUNCED

Mr. and Mrs. Kenneth Durant wish to announce the engagement of their daughter, Freida, Yvonne, to Clifford Dalton Barkley, son of Mr. and Mrs. Lloyd Barkley, of Dunbar. Marriage to take place shortly.

Looking Over The Bowling Scores

(By Uncle Ezra)



Flora's Bowling Lanes are commanding unusual attention these days, as the several groups and leagues are nearing the end of their schedules, with competition becoming tougher and tougher. Next month the league finals will get under way and, no doubt some new scoring records will be established—but now let us glance at last week's tally sheets:

In the Winchester Community League, Mrs. Helen Coons copped all honours for the ladies. She rolled 263 for a high single, and with additional strings of 194 and 197, had a high cross of 654. Ken. Annable was highest for the men with a single of 332 and cross of 816. Scores for his three strings were 332, 234 and 250.

Bowling with the South Mountain mixed group a few nights ago, Ronnie Stirtan, eleven-year-old son of Dr. and Mrs. C. Stirtan, made a good showing in three strings. His highest score was 157, which is above the average for juveniles and also some of the more experienced bowlers, including Doc. himself.

Just to keep the record straight, two weeks ago we gave Arn. Duncan credit for a high single of 244 and a high cross of 561. This should have been credited to Earl Morgan. Our apologies to Earl.

Ron. Timmins was top man in the Inkerman Mixed League on Monday rolling a high single of 244 and other games of 163 and 198 to cross 605. Mrs. Billie Yates took both the ladies' honours with a high single of 171 and high cross of 415.

In the High School Staff Group, Mrs. Howard Willard's high single of 179 was the ladies' best. Phyllis Flegg took the ladies' high cross with 446. Adair Fisher's string of 190 took the men's high single, with Gerald Droppo taking the high cross with 532.

Dr. and Mrs. Stirling Dawley walked off with all the honours in the Dudley Craig Group. Marion with games of 197, 237 and 255 to cross 689, and Stirl. with games of 162, 245 and 149 to cross 556.

In the Morewood Mixed League, Betty Putnam rolling a high single of 226 and other games of 140 and 130 to cross 496 took the ladies' honours. Art Campbell took the men's honours with a high single of 203 and cross of 527.

Mrs. Eldon Fennell with a high

(Continued on Page 4)

FEED NEWS

FEEDING OIL

Feeding Oil has become a regular ingredient in many rations, especially starting feeds. It provides Vitamins A and D in varying amounts according to the type or strength of oil used. Feeding Oil supplied by reliable firms is tested and standardized to contain a certain number of units of A and D per gram.

Although most registered feeds have ample A and D for the ordinary feeding, many feeders like to add some oil to their rations. Where home grown grains are used alone or mixtures have not been balanced with Vitamins A and D, it is necessary to add oil to keep stock or poultry in condition and get best production.

We can offer "Vadol" Feeding Oil Type A at 30 cents a pound or $2.70 a gallon, in gallon containers to be returned. This is a high grade oil supplied by Ayerst, McKenna & Harrison Ltd.—a most reliable firm.

While Feeding Oil is essential in many rations, too much oil in certain feeds may be harmful. We will be glad to pass on any information we have about the amount of oil to use in various rations.

MOLASSES

In steel drums holding 45 to 48 gallons—31 cents a gallon at the warehouse or 32 cents delivered.

Molasses in small lots—by the gallon or pound—35 cents a gallon or 2½ cents a pound. Bring containers.

TIMOTHY AND CLOVER SEEDS

No 1 Timothy.
No. 2 Timothy.
No. 1 Timothy and Alsike Mixture (85% - 15%).
No. 1 Red Clover (Ontario grown).
No. 1 Red Clover (English).
No. 1 Alfalfa.
No. 2 Alfalfa.
No. 2 Alfalfa and Red Mixture (75% - 25%).
No. 1 Alsike.
No. 1 W. B. Sweet.
No. 1 Y. B. Sweet.

Order early for best quality and lowest prices.

FEED PRICES

Although markets have advanced in the last two weeks, we are doing our best to provide feeds at lowest possible cost to the feeder. Our prices are still below present market values.

Wherever possible, it would seem a good idea to put in enough feed for the next month or so.

Call and let us know what feeds you need—we have a full range of Poultry, Pig and Dairy Feeds as well as straight grain and millfeeds—at the warehouse or delivered.

Fennell Feed Company
WINCHESTER - - ONT.

The 7th Column

The "splash" season is here! Motorists must consider the pedestrian crossing the streets or roadways—if the latter are splashed, a charge may be laid against the motor vehicle driver, resulting in a fine and costs. The Ontario Highways Act has a new amendment with regulations covering car splashers. We know of several instances during the past few days where local citizens were splashed by motorists while walking on the highway in the vicinity of the Winchester Theatre. The sidewalks south of this point are still blocked with snow and citizens are forced to walk on the highway Motorists should use a little discretion when passing or meeting pedestrians on the highway.

* * * *

School Visitor—What's the matter, my boy?

Pupil—Palpitation and insomnia.

School Visitor—But you can't be suffering from these things?

Pupil—It isn't suffering, sir. It's spelling.

* * * *

Local citizens were somewhat shocked last week to learn that, to date, the Winchester Post Office Building represented an investment of $42,000.00 by the Federal Government. That appears to be a steep figure for a building with such a cheap looking front. According to figures released last week, the purchase price of the building was $12,000, while the cost of repairs and renovations totalled an additional $30,408.00.

We realize that construction and repair work is costly business these days, but when the Government undertakes it, the costs jump still higher. A brand new building could have been erected for less than $42,000. Several changes made in the original plans for renovating the office, no doubt, contributed to the huge total.

* * * *

New definition for Home: That little-used building which usually stands on the same lot with the garage.

* * * *

Now that you have obtained your Automobile License and Driving Permit, don't forget to renew your radio license, which becomes due on the first of April, also your Liquor Permit, if you are a patron of the Government Liquor Stores. These also expire on March 31st. The next deadline is April 30th—your income tax returns must be filed by that date.

* * * *

Just when we were trying to think of something with which to fill this column, an innocent remark on the part of Cliff. Churchill furnished us with a clue. Bob Woods had dropped into the office with a change for his advt., and at the same time informed us that his good wife had been taken to the hospital that morning. One thing led to another, with blood pressures entering the subject. Just as Cliff came in the front door, Bob was informing us that his own blood pressure had been as low as 90. Evidently Cliff only heard the figure, because he promptly asked:

(Continued on Page 2)

LANG'S
Department Store

Another Large Stock of
Fine Cutlery

TOILET CLIPPERS
Small size, fine 3-0 cut, English made. $1.79 pair.

BARBER'S SHEARS
7-inch. Chrome plated. $1.75 per pair.

CHILDREN'S SCHOOL SCISSORS
Round Point. 25c to 30c.

NICKEL PLATED LADIES' SCISSORS
German make. $1.00 to $1.50.

HEAVY STRAIGHT TRIMMERS
Japanned handle, nickel plated Blades.
7 INCH $1.75
8 INCH $2.00
Every Pair Guaranteed.

SPECIAL BOYS' 2-BLADE
PEN KNIVES 50c each

JOSEPH RODGERS SINGLE BLADE
JACK KNIVES 99c

PREMIER TWO-BLADE
JACK KNIVES Special $1.00

HIGH GRADE
Boy Scout Knives $1.65

THREE-BLADE
STOCKMANS KNIFE
One spear, one pen, and one castrating blade. Buck horne handle, brass lined.
$2.25 each

Theatre News!

PICADILLY

Thurs., Fri., Sat., Mar. 30-31-April 1
"HARD-BOILED MAHONEY"
A comedy melodrama, starring the Bowery Boys, Leo Gorcey, Huntz Hall, Gabriel Dell and Bobby Jordan.

—Also—

"CODE OF THE SADDLE"
Starring Johnny Mack Brown in this Western picture.

Next Week's Features

Mon., Tues., Wed., APRIL 3-4-5
"TOP O' THE MORNING"
Sure and your heart will be singing with laughter and love, because the music is magic andd the comedy is riotous, with those "Going My Way" stars together again. Starring Ann Blyth, Bing Crosby and Barry Fitzgerald.

Thurs., Fri., Sat., APRIL 6-7-8
"IN THIS CORNER"
A former Navy Fighter smashes a crooked prize fight ring. Scott Brady, sensational star of "Canon City," in another two-fisted role. Starring Anabel Shaw, Mary Meade and Scott Brady.

"GERONIMO"
The screen's top thriller of the murderous Apache who blazed a path of terror through the West's flaming frontiers. Starring Ellen Drew, Preston Foster, William Henry, Ralph Morgan and Andy Devine.

"THE WINCHESTER PRESS"

W. F. WORKMAN, Editor & Publisher.

"Authorized as second class mail, Post Office Department, Ottawa."

AN INDEPENDENT NEWSPAPER

Devoted to the interests of Winchester and surrounding districts. Published on Wednesday afternoon and dated Thursday. Established in the year 1888, the Press is Dundas County's Largest and Leading Weekly Newspaper. Guaranteed circulation of over 1600. Subscription Rates $2.00, Foreign $2.50, in advance.

Member of the Canadian Weekly Newspaper Association and Ontario-Quebec Division of the C.W.N.A.

Advertising Rates Supplied on Request. Small Advertisements for our Classified Columns: 50c first insertion and 25c for each subsequent insertion, strictly cash with order.

THURSDAY, MARCH 30th, 1950.

GOVERNMENTS SHOULD BEAR MAJOR PORTION OF COST OF NATION RIVER PROJECT

A couple of weeks ago we reprinted an editorial from the Cornwall Daily Standard-Freeholder, under the caption, "Nation River is still a Municipal Problem." Since then we have given the matter some thought and gained some information that prompts us to challenge the last paragraph of the Cornwall paper's editorial, which read as follows: "The government at Ottawa may be expected to help, but the control of the Nation is primarily the affair of the people along its banks."

True, the farmers who reside along the Nation and have to put up with the flood nuisance every spring, should be concerned enough to see that some action is taken to remedy the situation, but they should not be expected to bear the major portion of the cost of any project undertaken to control the floods.

According to information we have at hand, in 1938-1940 some dredging was done on the South Nation River in the vicinity of Plantagenet at a cost of $115,974.80, and this was paid for by the Federal and Provincial Governments, each bearing 50 per cent. of the cost. This principle has also been established to cover expenditures made on river improvements in Muskoka on the Muskoka River, and a scheme is now under way for river improvements on the French River in the vicinity of Chaudiere Dam, and the Federal and Provincial Governments are paying 50 per cent. on all of these projects.

The principle of municipal contributions was established in connection with flood control on rivers and was first used when the Shand Dam was built on the Grand River at a cost of $2,056,487.00, the cost being divided, 25 per cent. being paid by the benefiting Municipalities and 37 1-2 per cent. each by the Federal and Provincial Governments. It is interesting to note that this formula was worked out on the basis of the ability of the benefiting Municipalities to pay their 25 per cent. and the two Governments an equal division of the balance. It is, therefore, reasonable to claim that if the Municipalities benefiting from the South Nation River Project are not able to pay 25 per cent., that a formula should be worked out on the same principle; namely, what is the share the benefiting Municipalities are able to pay, and then the balance should be divided as between the Federal and Provincial Governments.

At a meeting of the Nation River Conservation Authority Committee, held at Ottawa a few weeks ago, plans to proceed with the Nation River project were shelved at the request of some of the benefiting municipalities, simply because of the heavy financial burden it was going to place on their shoulders.

Rather than suspend activities, especially when so much ground work has been done, the committee should have pressed for the Federal and Provincial Governments to bear a greater share of the costs. We feel quite certain that the Provincial Government would have been willing to do its share, if the Federal Government would assume a like portion of the costs.

Just because the Federal Government was not willing to share its financial responsibility in connection with the project, appears to be the chief reason why the scheme was shelved.

Due to the necessity of controlling the floods along the Nation and bringing relief to thousands of farmers, another attempt should be made to get the two governments to give greater financial assistance.

As far as financing the project is concerned, the major responsibility should rest with the Provincial and Federal Governments, with the benefiting municipalities not being expected to pay any more than they are able to.

THE COMMUNIST CREED

There is no use considering peace measures or how we should deal with Russia until we study and understand the basic reasoning of Communism. Communism is not just a political party or political movement. It is an entire philosophy of life, an interpretation of history, a forecast of the future, and an ideal by which its believers live. To them it is all that our religion should be to us.

Communist belief was formulated by a handful of European students in the years from 1840 to 1880. These men derived their fundamental reasoning from George Hegel, a German philosopher who died in 1831. Hegel's doctrines are extensive, but centre on the concept known as "thesis, antithesis, and synthesis." Each situation, according to Hegel, develops weaknesses which are opposite to the prevailing situation. The opposite becomes progressively stronger until it prevails. Each situation or condition will be better than its predecessor, until eventually perfection is reached. Hegel felt that his theory applied to individual lives as well as the history of nations and of humanity.

The "communists," chiefly Marx, Engels, and Feuerbach, felt that Hegel was right, but was "standing on his head." Conditions in a person's life or in a nation do not necessarily grow progressively better, they argued. Government factors are and always have been conomic, and actions depend on the particular economic atmosphere of the time. The current economic system is one of control of the proletariat—those who work with their hands—by the bourgeoisie, or the capitalists and middle class. This system, following Hegel's reasoning, is creating and must create, its opposite—rule of the bourgeoisie by the proletariat. This dictatorship of the proletariat is the single aim of the communist. To the communist it is inevitable in every country. Bound together by the Third International, communists of every country are dedicated to establish this dictatorship throughout the world. It is their objective, and is the ideal at the head of their religion, just as God is the ideal at the head of Christianity.

We do not intend at this point to argue the fallacies of communism. We wish only to underline that Christian democracy never, never can hope to achieve the friendship of communists in any country. Every belief, objective, and action of communism is directed to the utter destruction of democracy and Christianity.

SUCCESS TIP

If you wish to be respected; if you want better-tasting food, and clothes that will make others sullen with chagrin at not being as well dressed as you—read your newspaper.

Just read it. This is a short and painless process, for, unlike most school text books, your newspaper is devised to be quickly and easily read. And your newspaper costs you nothing, net. You make a profit on the deal, if you actually do read your paper.

The profit comes in knowledge that brings respect, and brings more money too, for that wide range of commodities, like food and clothing, you can get with money.

There are silly things in your newspaper. Politicians from time to time assert that there are inaccurate reportings of statements. Sin and suffering take up a lot of space. But if you are one who reads his newspaper ably, you dodge through the traffic of troubles, through pausing mayhap over a triviality, like Abraham Lincoln over a joke.

You know a lot if you read your paper. You are the fellow in the crowd who knows when the House sits, when the tide turns, what's the matter with the Fair Deal, and where you can get a chair leg fixed. One who keeps on absorbing newspapers, breathing them in regularly, accumulates a lot of little and big bits that mount up to quite a lot of understanding about things. Will Rogers was that kind. He did not have the disadvantage of a college education. All he knew was what he read in the papers. The next time somebody complains that he never had a chance to get an education, set him on the highroad to success by staking him to a year's subscription to a newspaper.

SOCIAL SECURITY

In view of the universal demand for social security, claims the Huron, Ont., Expositor, the line between state paternalism and no more than proper supervision of individual activity and rights is not clearly delineated. "Seeing that personal incentive is essential to the best work, the best that any government can do is to keep up an even balance between state supervision, and the due and proper protection of individual rights, and between permitting free enterprise to flourish and the incentive motive to have full play."

"ROMANCE" ISN'T THE WORD

We're sick and tired of radio announcers and magazines using the word "romance" in connection with the sordid Ingrid Bergman case.

The word "romance" to most persons has clean, exciting and beautiful implications. It has no connection with the Rossellini-Bergman mess. The word that applies is "cheap." Let's keep it on that level—the gutter level, which it is— if it is considered so "important" that thousands of words must be spoken and written about it, comments the Oregon Journal.

EDITORIAL NOTES



A recession is a period in which you tighten your belt. In a depression you have no belt to tighten. And when you have no pants left to hold up, it's a panic.

We see that a new automatic accounting machine, "adds, subtracts, selects specific columns for printing answers, and retains two totals at once." How much happier we would have been in arithmetic class if we had had this handy gadget at our elbow.

The current issue of "Printed Word" draws attention to what may be a general misconception of terms. A newspaper (it remarks) states that a certain amount of money spent by a school board was a grant from the province and the rest was raised "by taxation." But where did the province get the money to make the grant?

Something new under the sun—The latest "vitamin capsule" on the market is not designed for human consumption. One dose in the car radiator allegedly starts the motor in ten seconds when the temperature is 40 below zero. Add a couple of aspirin tablets and the car is ready for a hard day on the highways.

Here is a funny one! You do not slide on ice, believe it or not. Why is ice slippery? Well, according to those supposed to be in the know, because when pressure is put on ice, a tiny bit of heat is generated by friction. This heat melts the ice slightly and forms a thin film of water. It is the water we slip and slide on, not the ice itself.

The huge deficits announced by the Canadian National Railways and the Trans-Canada Airlines should be convincing proof that Government-operated services are not a paying proposition. One good place to start cutting down on operating costs of these two public utilities would be to chop a few thousand dollars from the salaries of some of the executive members, all of whom are being paid much more than they should be.

For Parents Only

(By Nancy Cleaver)

A NATURE LORE HOBBY

"One of the happiest memories of my childhood is my Dad taking my brother and me on a walk in the woods in the Spring. I want my boy to become interested in Nature lore while he is young. Then he will have that hobby all his life," a father said the other day.

It is a wise parent who recognizes the importance of a love of the out-of-doors. In too much of our recreation, a child or adultl pays to be a spectator and has very little active participation. Enjoyment of hiking, a knowledge of wild flowers, or birds, or any other special nature lore interest is one of the most inexpensive and most enjoyable of pleasures.

Most boys and girls feel an urge to go exploring for pussy willows when Spring comes over the hills. The return of the birds, the fresh green of the leaves, the streams filled with water flowing swiftly between its banks, all cast a sort of charm. If mother or father can plan to take a small son or daughter for a walk along a country road or a woodland path it will afford both of them a lot of fun. Clothes should be comfortable and suitable and it is essential that satisfactory footwear be worn.

Our wild flowers are part of our national heritage and a child should be taught their names, which are rare and which are common. Most important of all, a boy or girl should learn to enjoy the wild flowers without destroying them. Many of our wild flowers such as white trillium are becoming rare because they will not come up again after the flower has been gathered for a bouquet. Our lovely yellow Lady's Slipper and pink and white Moccasin flower have become extinct in many areas because ignorant and greedy folk have been too thorough in picking them.

A little wild flower garden in a shady corner of a back yard is an excellent substitute for a bouquet. By using care and moving sufficient damp earth with the roots, it is possible to transplant many different kinds, such as Jack-in-the-Pulpit, hepatica and violets. Photography of wild flowers where they grow, is a hobby which will appeal to some older boys and girls—and it is much easier to take a picture of a group of columbine than it is to take a live object such as a bird or a squirrel!

Birds have a special attraction for boys and girls. They can learn to identify them by their song as well as by their appearance. Their habits of migration, of seeking for food, of nesting and caring for their young are all of interest. The Audubon Junior Clubs of Bird Groups in the schools, teachers and other adults who have made bird study a hobby, all stimulate an interest in bird life. Building bird houses is a very worthwhile project because a boy or girl has the satisfaction of seeing the object he has made used by its feathered occupants. A pair of field glasses is a great help in bird study and a good guide book is necessary.

When a child is old enough to read it is worthwhile to encourage him to look up the answers to his questions himself, in suitable reference books. The public library always has a number of fine books on its shelves. "Nature Magazine" and "Canadian Nature" publish illustrated articles on these topics. The guide books are an asset to any family library. A nature lore book is an excellent choice for a gift for a boy's or girl's birthday or on other special occasions.

Other Editors' Opinions

ROAD TO SUCCESS

(St. Vital Man. Lance)

The next time somebody complains that he never had a chance to get an education, set him on the highroad to success by staking him to a year's subscription to a newspaper.

BOOST YOUR OWN TOWN

(Corner Brook Western Star)

You have heard towns derided by their own residents; it leaves you with an uncomfortable feeling that all is not well there . . . A person can always find some reason and opportunity for boosting his community.

A BIG EVENT

(The Jarvis Record)

We are among those who have looked forward to the present year, because it is the 100th anniversary of the incorporation of the County of Haldimand. It seems to us that everything else should be secondary to the success of this big event.

NORTHERN PARADISE

(Val d'or (Que.) Star)

A man who knows the real North gets it in his blood and never gets it out. A typical dream of a Happy Hunting Ground would be a pine forest with a sparkling stream where you had to stand behind a tree to bait your hook.

NOT TOO BADLY

(Lindsay Watchman-Warder)

There seems a natural reticence on the part of folks on the land to admit ever having made a dollar. According to a recent survey, however, the farmer isn't doing too badly at all. In fact, his cash income has the average buckaroo in town backed right off the map.

A LARGE RESPONSIBILITY

(Campbellton (N.B.) Herald)

The fact that salary increases may be deserved, does not alter the need for teachers with proper qualifications. In their daily task of training young minds which will one day rule our land, only those teachers who are properly fitted should be permitted so great a responsibility.

WANTS BETTER FORECASTS

(Granby Leader-Mail)

There is considerable room for improvement in the Canadian weather forecasting system, which seems to be operated on a more or less hit-and-miss system, with too many misses. There are times, of course, when a freak disturbance gets under way, but this is the exception rather than the rule.

BACK TO THE SLEIGHS

(Lachute Watchman)

A spectacle rare in this age of mechanical transport was seen on the streets here . . . when a procession of 30 teams and big sleighs, with loads totalling more than 1000 children, toured Lachine and Lachute Mills on the annual kiddies' sleigh-ride. The keen enjoyment of the youngsters was evident in their enthusiastic spirit and their radiant faces.

AFTER CAR SPLASHERS

(Smiths Falls Record-News)

With the time for Spring thaws near at hand, motorists are warned to beware of "splashing" pedestrians. Complaints were received during last week's thaw that some local car and truck drivers were guilty of splashing, and pedestrians were showered with slush. A new amendment to the Ontario Highways Traffic Act puts teeth into regulations against car splashers—it can be assured that the Police will enforce the decree, and pedestrians who are victims of the car splashers are requested to report those guilty to the Police.

"AREN'T MEN FUNNY?"

(Smiths Falls Record-News)

"Aren't men funny?" writes a subscriber. She relates that she was told this story, supposed to be true: Two strangers met in a beverage room (not in Smiths Falls) and in the course of conversation discovered that they were both engaged to be married. When they found out that they were both engaged to a girl away at school, they were pleased. When they discovered they were both engaged to a co-ed with the same first name, they were delighted. But, when they found she had the same last name—they tore up the joint. (Men may be funny, but if this story is true, just in what category should the co-ed be placed?)

COLORED CITY SOLICITOR

(Renfrew Mercury)

City of Windsor was weak enough to declare for Sunday sports but sufficiently fair as to appoint a Negro, James E. Watson, as city solicitor. He is a graduate of Toronto University and of Osgoode Hall law school, also is a veteran of the Second World War. To the office given him a salary of $5,700 is attached, which makes it evident that it was not only a son of Ham for whom the appointment had attractions. Windsor is in that part of this Province to which escaped slaves came in some numbers during a few years before the Civil War, they having followed the North Star to Canada. They were kindly received by Canadians of the day, who gave them sanctuary, and the two or three generations which have followed proved that the colored people have many good qualities about them.

Engineers, it is rumored, are baffled by the fact that some of the girls with the most streamlined figures, offer the most resistance.

High Heels: Invented by a woman who was once kissed on the forehead.

SEALED TENDERS FOR TRUCK WANTED

Sealed tenders, marked as to contents, will be received by the undersigned up to 6 p.m. on Friday, March 31st, 1950, for estimates on the cost of a new 2-ton Truck, 134-inch wheel base or thereabouts, equipped with dual wheels and No. 7.20 ten-ply tires all around, less spare tires; chassis and cab with heater and defrosters, equipped with one single cylinder hoist with 9-foot tipping sills. Minus trade-in allowance for 1934 Chevrolet chassis and cab.

Tenders also wanted on a new 2-ton Truck, 158-inch wheelbase or thereabouts, equipped with dual rear wheels and No. 7.20 ten-ply tires all around, less spare tires; chassis and cab equipped with heater and defrosters and No. 1 Combination Dump Body with 7x12 standard platform and solid 36-inch rack, minus trade-in allowance for 1934 Chevrolet truck, chassis and cab, equipped with 6x9 stake body and racks.

The lowest or any tender not necessarily accepted.

C. R. ROBINSON, Clerk,
43-45c Village of Winchester.

NOTICE TO CREDITORS AND OTHERS

In the matter of the Estate of MARY KENNEDY, late of the Township of Osgoode, in the County of Carleton, Widow, deceased.

NOTICE IS HEREBY GIVEN, pursuant to Section 51 of The Trustees Act. R.S.O., 1937, Chapter 165, that all creditors and others having claims or demands against the Estate of the said Mary Kennedy, who died on or about the Sixteenth day of August, 1949, at the Township of Osgoode, in the County of Carleton, are required, on or before the Tenth day of April, 1950, to send by post, prepaid, or deliver to the undersigned Solicitors for Howard W. Porteous, the Executor of the last Will and Testament of the said deceased, their Christian names and surnames, addresses and descriptions, the full particulars, in writing, of their claims, a statement of their accounts, and the nature of the security, if any, held by them.

AND TAKE NOTICE that after such last mentioned date the said Executor will proceed to distribute the assets of the said deceased among the parties entitled thereto, having regard only to the claims of which he shall then have notice, and that the said Executor will not be liable for the said assets or any part thereof to any person or persons of which claim notice shall not have been received by him at the time of such distribution.

DATED at Winchester, Ontario, this 9th day of March, 1950.

CASS & CASS,
44-46c Solicitors for Executor.

Our Column

The bigger the bore a man is the smaller a hole he leaves.

The man who expects advancement must always be prepared to work for it.

A criminal judge may be a man of few words, but he is not always a man of short sentences.

As long as a man is able to keep out of the dentist's chair, he may be able to suffer in silence.

He hath a heart as sound as a bell, and his tongue is the clapper; for what his heart thinks his tongue speaks.—Shakespeare.

Evelyn—I don't intend to be married until I'm thirty.

Florence—I don't intend to be thirty until I'm married.

Purchase Easter Seals and make a donation to the Red Cross Appeal—and help bring happiness to those less fortunate than yourself.

Rifle Instructor—Do you know anything about aiming?

New Recruit—No sir. I am a stranger in this district.

Before marriage a man may declare himself unworthy of his sweetheart's love, and after marriage spend two-thirds of his time proving it.

Stranger: How many students are there in this school?"

Professor: "About one in every five."

Slim: You aren't yourself any more, Jud. Sick or sumpin?"

Jud: Yeh, I got insomnia—keep wakin' up every few days."

Grade Foreman—"Do you think you are really fit for hard labor?"

Applicant—"Well, some of the best judges in the country have thought so!"

The 7th Column

(Continued from Page 1)

"What's that, your bowling average, Bob?" We can still see the smile on Don Christie's face. He happened to be in the office at the time. Of course, with everyone taking such a keen interest in bowling, we're not surprised that whenever figures are mentioned the only thing they can be connected with are bowling scores or averages.

* * * *

Said the young man: "You should see the new altar in our church." And quick on the pick-up she replied: "Lead me to it."

* * * *

"Doctor, remember last summer you recommended I go out with girls to get my mind off my business?"

"That's right. How did it work?"

"Fine, but now can you recommend something to get my mind back on my business?"

"THE WINCHESTER"

Show Each Evening at 7.15 and 9.15 o'clock.
Saturday Matinee at 2.00 p.m.

THIS THURSDAY, FRIDAY & SATURDAY
March 30th, 31st, and April 1st



Directed by WILLIAM WITNEY · Written by JOHN K. BUTLER and SLOAN NIBLEY

DOUBLE BILLED WITH

"ALIAS THE CHAMP," a Melodrama Comedy, starring Gorgeous George. Also a NEWSREEL.

MONDAY, TUESDAY & WEDNESDAY
April 2nd, 3rd and 4th

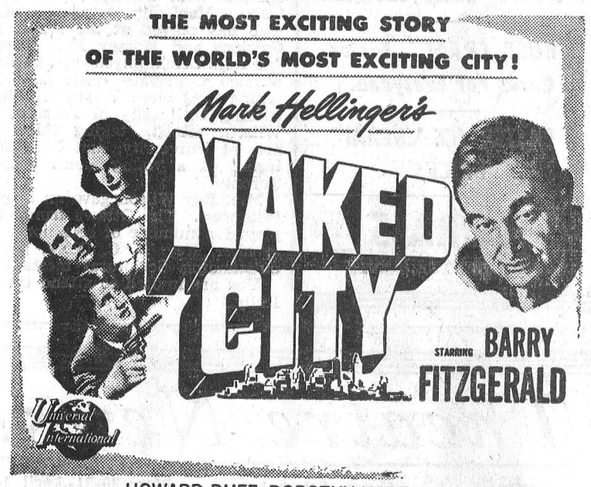

and featuring HOWARD DUFF · DOROTHY HART · DON TAYLOR
Directed by JULES DASSIN · Produced by MARK HELLINGER
Associate Producer: JULES BUCK · Screenplay by ALBERT MALTZ and MALVIN WALD
From a Story by MALVIN WALD · A Universal-International Release

also a SHORT and a CARTOON

THURSDAY, FRIDAY & SATURDAY
April 5th, 6th and 7th

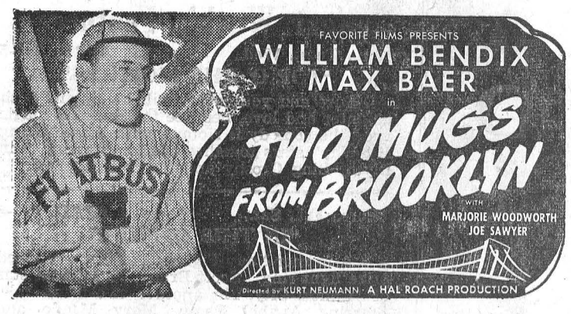

DOUBLE BILLED WITH

"RENEGADES FROM SONORA"

A Tale of Indian Warfare, starring Allan Rocky Lane.
also NEWSREEL.

WINCHESTER WEST FARM FORUM

The closing meeting of the Winchester West Farm Forum was held on Monday evening at the home of Mr. and Mrs. Ralph Watson. Eleven members discussed the topic "Organization in a Community." The committee for next year was elected by ballot. The majority ruled that the same committee preside. It was also decided to hold a meeting on April 3rd, for the purpose of recreation.

Duncan's Store

FLECK'S CERTIFIED EASTER COLORS .....15c pkg.
FLECK'S READY CUT, GUMMED EASTER EGG TRIMS, 15c
FLECK'S EASTER EGG KITS.....39c pkg.
Consists of certified colors, ready cut trims, egg dipper & stands.
FLUFFY EASTER BUNNIES.....A Good Assortment
PAPER NAPKINS, Easter designs, 30 in a pkg. 15c
PLASTIC BUNNIES, assorted colors .....20c each
EGG CUPS, made of plastic.....5c each; with egg, 10c each
PANNED EGGS, in assorted sizes and lovely Easter colors, 35c lb.
CHOCOLATE COATED CREAM AND MARSHMALLOW FILLED EGGS, 5c and 10c
CHOCOLATE EASTER BUNNIES, ROCKING RABBITS, ROOSTERS, CHICKENS AND EGGS, 5c, 10c, 20c, 75c.
PLASTIC RABBIT CARTS, DONKEY CARTS, in beautiful Easter colors and lacy decorations.

EASTER BASKETS, Filled, Priced 10c to $1.00

We have many sizes and shapes of baskets, also Easter straw, eggs and decorations to make them up to any price or size you wish.

EASTER GREETING CARDS BY CARLTON

We chose our Cards because of their exceptional value and their original verse styling, also because the CARLTON LINE is becoming more popular each year.

EASTER WRAPPED BOXED CHOCOLATES

Our boxes are manufactured by well known Companies which are noted for quality and high values. MOIRS, WILLARDS, McCORMICKS. Priced at popular prices.

THEY'RE GUARANTEED • THEY'RE GUARANTEED • THEY'RE GUARANTEED • THEY'RE GUARANTEED • THEY'RE GUARANTEED • THEY'RE GUARANTEED •

ANOTHER *Genuine* FORD PART

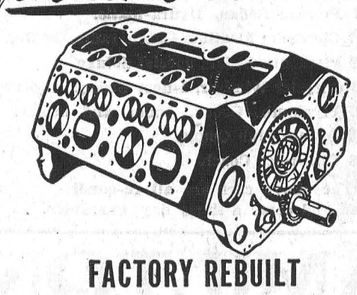

FACTORY REBUILT
CYLINDER ASSEMBLY

Here is the answer to restoring "new engine" power, performance and economy to your car or truck—economically! When your Ford-Monarch Dealer or Mercury-Lincoln-Meteor Dealer installs this *Genuine* Ford Rebuilt Cylinder Assembly you have the equivalent of a *brand-new engine* . . . yet the cost is lower. Also this *Factory-Rebuilt* unit is GUARANTEED by Ford of Canada!

FORD-MONARCH DEALERS — MERCURY-LINCOLN-METEOR DEALERS

OVER 1100 DEALERS FROM COAST TO COAST

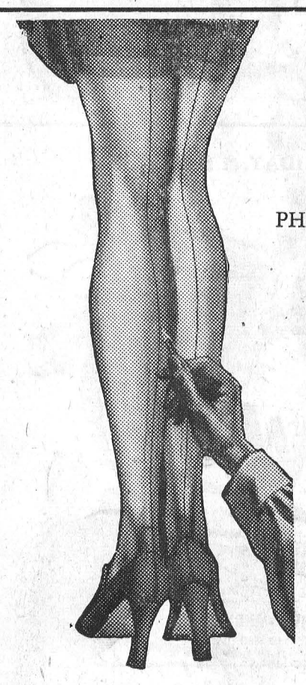

It's not necessary now to be satisfied with just "stockings".

Yes—we have these lovely "PHANTOMS"—and PHANTOM PENCIL SEAM, too—with the darker, slenderizing seam.

*Pencil Seam

* DESIGN MARK REGISTERED

Phantom FULL-FASHIONED Hosiery

SOLD AT THE

JO-ANNE SHOPPE, Winchester

HINTS FOR THE HOME

Chicken Salad

You can improve the flavor of chicken salad by sprinkling a little lemon juice over it.

Frosting Windows

You can make a frosted window from ordinary glass by disolving some epsom salted in cold water and painting this on the glass.

Baked Apples

Drop a teaspoonful of honey into the heart of each cored apple, when preparing it for baking, and see what a delicious flavor it imparts.

Scratched Silverware

Scratches can be removed from silverware by means of a paste made of putty and olive oil. Apply with a soft cloth, rinse and polish.

Leather Gloves

Unwashable leather gloves can be cleaned perfectly with a flannel cloth soaked in milk, squeezed nearly dry, then rubed on a bar of soap.

Water Stains

If water has been spilled on hardwood, rub the spots with a cloth dampened with turpentine, using a circular motion when rubbing. Dry with a clean cloth.

Apple Pie

Try adding a bit of dry mustard and a grating of cheese in your pie crust the next time you make an apple pie, and you will be well pleased with the result.

Woodwork

When washing painted woodwork wash only a small space at a time, rinsing and then wiping dry. This will prevent those streaks which are seen so often after cleaning a painted surface.

Honey Cinnamon Toast

To prepare honey cinnamon toast spread slices of toast with butter, brush with honey, sprinkle with cinnamon and then toast in the oven long enough to blend the cinnamon and honey.

Relieves Coughing

A mixture of the juice of two lemons, one tablespoon of granulated sugar, and one teaspoon of water, will usually relieve that irritating cough. Take one teaspconful every half hour.

Suede Gloves

When cleaning suede gloves put on the glove, then rub all over it with a stale bread crust with about an inch of crumb to it. Change the bread when soiled. Pipeclay well rubbed in is the best method for cleansing white suede gloves.

Sour Stomach

Much can be done to sweeten the sour stomach and also relieve indigestion if a half teaspoonful of baking soda is placed on the tongue and then washed down with a drink of cold water.

Ham

If one wishes to test the freshness of ham, run a knife into it right close to the centre knuckle. The ham is good if the knife comes out sweet and odorless, but if smeary and with a strong odor, the ham is not fit for eating.

CANADA'S health

COLOR AND TASTE

The color of the food on your dinner table has an effect on your family's appetite. If the food is properly prepared and shows its normal coloring to advantage your meal will be more successful. Over-cooking frequently injures the appearance of food as well as destroying some of its flavor, texture and nutritive value.

THE REAPER'S TOLL

In a recent year a total of 360 Canadians, nearly all of them children, died from diphtheria and whooping cough. Many of these victims could have been saved by immunization. Child health authorities are in accord regarding the protection afforded by immunization. This service is free. Have your children immunized today.

VEGETABLES FOR HEALTH

Nutrition experts say that to have a well-balanced diet the average person needs at least three servings of vegetables each day. Leafy, green or yellow vegetables, frequently served raw, are best, the experts say, for supplying minerals such as iron, calcium and phosphorus to keep the body working smoothly.

FATIGUE ON THE JOB

Fatigue on the job is recognized by industrial authorities as a leading cause of accidents and reduced production. Sleep combats fatigue and helps ensure health . . . and health is earning power. Don't lower your dollar value on the labor market by lack of sleep. Take all you need.

A FAMILY AFFAIR

Fitness is a family affair. The family group is the ideal centre for the recreational activities of its members. Spare-time activities engaged in by all members of the family help create the spirit of co-operation that sees the family through all domestic difficulties.

WATCH THAT JET

Improper drinking fountains may be a source of disease. Avoid the "bubbler" type fountain where the water from the mouth falls back on the jet. Much safer is the "angle-jet" type where the water falls clear of the jet and harmful bacteria from the mouth are washed down the drain.

LOCAL POST OFFICE BUILDING HAS COST $42,000.

According to information released last week, the Federal Government has already invested $42,000 in the Winchester Post Office building. This was revealed in a return tabled in the Commons last week by State Secretary Bradley. Information given is in reply to a series of questions asked by A. C. Casselman, Progressive Conservative member for Grenville-Dundas.

Land and building to be used as a new post office were purchased in 1948 for $12,000. Since that time, cost of repairs and alterations have totalled $30,408. The Post Office at Winchester was formerly operated in the same building now altered.

During renovations, the office was operated from the ground floor of the Hotel Winchester. Rent for this hotel space was $720 a year or $60 a month, and cost of caretaking $27.50 a month. Cost of moving from the old building to the hotel was $229.25.

Announcing the Opening of

Toyes Hill General Store

Saturday, April 1st, 1950

Dozens of Specials to choose from at Remarkably Low Prices.

SHOP and SAVE

J. W. NEWTON - Proprietor.



At the Top of the Ladder!

SCARFE'S EXTERIOR HOUSE PAINTS

You can't go higher in quality . . . you can't get more "surface satisfaction" . . . than you'll find in *Scarfe's Exterior House Paints.* For greater brilliance, more economical coverage, better protection and longer wear, use these finishes along with *Scarfe's Non-Fading Trim Paints* for windows, doors, eaves and down-spouts.

1-49

A Finish for EVERY Surface Inside and Outside!

Est. 1877

SURFACE SATISFACTION Scarfe's Varnishes · Paints Enamels · Wax

WOODS' HARDWARE, Winchester, Ont.

MORE POWER *than ever!*
MORE VALUE *than ever!*

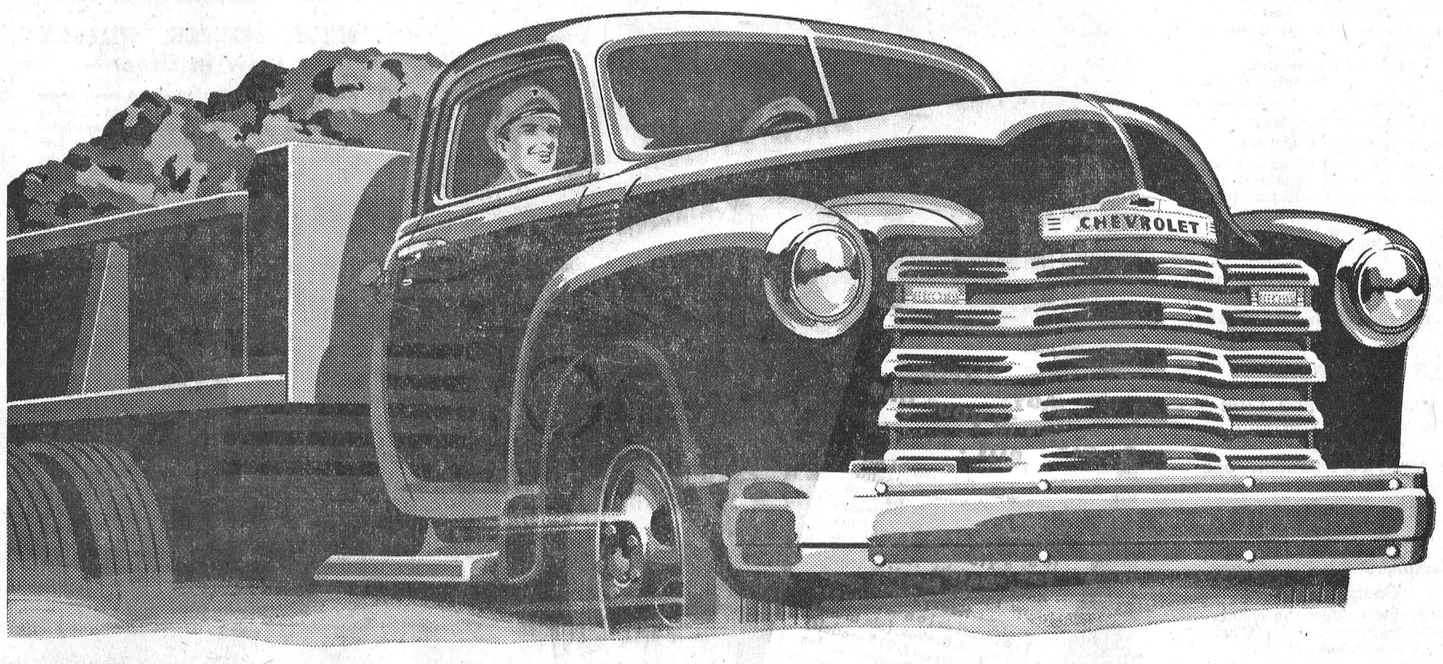

NOW . . . the most powerful truck engine Chevrolet ever offered you . . . THE TORQUEMASTER "110" ENGINE

HERE THEY ARE — the toughest trucks for the toughest jobs — and powered by the new 110 h.p. Torquemaster Engine, most powerful Chevrolet Truck engine ever built!

And for light and medium-duty hauling, two more power-packed Chevrolet Valve-in-Head Engines — Thriftmaster at 92 h.p. and Loadmaster, a husky 105 h.p.! All three engines give you more power, better hill-climbing ability, faster, smoother acceleration, faster warm-up, improved slow-speed operation — better performance every way!

Yes, every Chevrolet Truck gives you value aplenty — to deliver your goods *and* reduce hauling expenses! Chevrolet Advance Design means more performance, more features, more of everything that matters to drivers *and* owners! Chevrolet is First again with *more power than ever . . . more value than ever!*

CHEVROLET P·L ADVANCE-DESIGN TRUCKS

Saves You Time on the Hills • Saves You Time on the Getaway • Saves You Money all the Way

CT-250B

PERFORMANCE LEADERS · PAYLOAD LEADERS · POPULARITY LEADERS · PRICE LEADERS

MELVIN MOTORS - Winchester.

Professional Notices

CASS & CASS
F. M. CASS, M.A. W. J. CASS, K.C.
LAW OFFICES
Chesterville, Dial 371. Winchester
Bank of Nova Scotia Block. Phone 11

CLARENCE DEEKS
Electrician
Main Street - Winchester, Ont.
Phone 84J.
26tfc

DONALD DOW. KENMORE, ONT.
All Classes of Insurance
Fire, Wind and Auto, including
Farmers Central Mutual.
Phone 47r34, Metcalfe Ex.
25-32p

Cemetery Memorials see
W. J. L. BOYD & SONS
representing
R. M. Best Granite Co., Kingston.
Architects and Craftsmen of Civic and Private Memorials. Church Memorials of Bronze, Marble and Brass

JAKE ROSS
All kinds of Poultry wanted at all seasons. Wool wanted. I buy all kinds of Hides.
Phone 81 - - Winchester

WINCHESTER L. O. L. No. 862
Meets regularly in the Orange Hall, Winchester, at 8 p.m., on the second Monday of each month. Visiting Brethren always welcome.
John Barrett, W. M.
Wm. McRoberts, Rec.-Sec'y.

J. V. FETTERLY
Licensed Auctioneer.
All Sales handled. Farm Stock a Specialty. Twenty years' experience in the cattle business. Satisfaction guaranteed. Terms moderate. Phone on reverse ticket.
Phone Chesterville 223.

CANADIAN LEGION, B.E.S.L.
BRANCH 108, WINCHESTER
Meets second Thursday of each month in the Legion Hall, Winchester.
All War Veterans Welcome.
STUART CORRY, President.
W. A. SERVAGE, B.A., Sec.-Treas.
28-1 yr.p.

HENDERSON LODGE, NO. 383 A. F. & A. M., WINCHESTER
Meets in the Masonic Hall, Royal Bank Block, on second Friday of each month at 8 p.m.
Visiting Brethren Welcome.
ARTHUR ALLIN .....Wor. Master
DR. W. A. SHERWOOD, Secretary.

HOWARD E. BICCUM
Representative of
NORTH AMERICAN LIFE ASSURANCE COMPANY
For Winchester and District
Also Representative for a number of Reliable Anglo-Canadian Companies, who will underwrite any risk, such as Fire, Wind, Hail, Plate Glass, Public Liability, Sick and Accident and Family Hospitalization.
Phone 285 - - Winchester.
38-1yr.p.

"HOLLYWOOD BEAUTY SALON"
Located first house North of Bell Telephone Office on Gladstone St. Machine, Machineless and Cold Wave Permanents, also all types of Beauty Culture.
Mrs. Earl Freeland,
Telephone 292.

PARTNERSHIP FORMED
Known as Ennis & Zeron
If you are thinking of having an Auction Sale we will handle it for you on Commission, or will buy it in block for cash. See us for an estimate before you make other arrangements. No obligation. Phone at our expense to
RALPH ENNIS, Clerk, Iroquois, 160r21
MAHLON ZERON, Auctioneer, Iroquois, 98r2.

INSURANCE
FIRE, HAIL, ACCIDENT, LIVE STOCK AND AUTOMOBILE
Apply to
WALTER MOFFAT, Winchester, Ont.

S. EARL FREELAND
District Representative for The Manufacturers' Life Insurance Company
Special Services offered in connection with Group Pension Plans, Group Insurance, Estate Analysis, etc.
Telephone 292. - Winchester.

LYALL M. CROWDER
Representative For
MUTUAL LIFE INSURANCE
Automobile - Fire - Wind, Etc.
Auto Financing
Write or telephone 606r41, South Mountain, Ont.
51-1yrp

Calf Meal
HIGH PRODUCING COWS MUST BE FED AND RAISED PROPERLY FROM CALFHOOD.
Feed Royal Purple or Blatchford's Calf Meal to get results.
HUGH McMASTER
PHONE 431 WINCHESTER, ONT.

IROQUOIS LADY OBSERVED HER 94th BIRTHDAY ON TUESDAY

Mrs. A. B. Carman, for some years now the oldest resident of the Village of Iroquois, observed her 94th birthday on Tuesday, March 28th. Mrs. Carman enjoys good health and has a remarkable memory for one of her age: She claims that the best recipe for happiness and contentment when one gets past 90 is to have as many interests as possible. Up until the time that she was 90, she rarely missed a summer that she did not enjoy at least one or two fishing trips on the St. Lawrence. She is not so fussy about the modern motor boats, on account of the noise they make. she says: "Why you can scarcely hear yourself think." She has camped at Point Iroquois every summer for 45 years, and she had been a widow for more than 40. Her husband, the late A. B. Carman, was a merchant tailor in Iroquois.

Despite her years, she is very active, and always busy around the house. When evening comes she is ready for a good book. She enjoys the modern mystery stories, but her favorite character is "Tug-Boat Annie" in the Saturday evening Post.

Mrs. Carman makes her home with her son, Arthur, a retired newspaper man.

Another son, Ralph S. Carman, is Superintendent of the seed extraction plant of the Dept. of Lands and Forests, at Angus, Ont., and her daughter, Miss M. E. Carman, M.A., has been for many years a French and English Specialist on the teaching staff of the Ontario Ladies' College at Whitby, Ont.

The Press joins with her many friends in this district in wishing Mrs. Carman many more happy birthdays.

LOCAL JUNIOR HOCKEY TEAM ENJOYED OUTING

Last Friday evening the members of the Winchester Junior Hockey Team, accompanied by the club executive and some friends, enjoyed an outing at Ottawa. Following a sumptuous chicken dinner, served in a private dining room at the Alexandria Hotel, Ottawa, the party took in the opening Memorial Cup hockey game at the Auditorium between the Porcupine Combines and the Inkerman Rockets. The evening's entertainment was financed through a fund donated by local business men and hockey fans. A list of the donations was published in the Press a couple of weeks ago. Additional donations include $5.00 from Mr. Paul Sanders and $1.00 from Mr. Hugh Edgerton.

Another donation, which was greatly appreciated, was the gift of 15 tickets to the hockey game at the Auditorium by Mr. Lloyd Laporte, popular manager-coach of the Inkerman Rockets. These tickets were made available to the players of the Winchester Junior team. In cash, these represented $18.75, and to Mr. Laporte goes the club's sincere appreciation for his generous gift.

Cars for transportation of the party to Ottawa were provided by Messrs. Dave Melvin, Ross Hutchinson, Harry Keyes and Dr. Stirling Dawley, and to these gentlemen and all others who contributed to the enjoyment oft he outing, members of the Hockey Club extend their grateful thanks.

As all money donated was not needed to finance the outing, the balance will be retained in the club treasury for financing the team's activities next winter.

LOOKING OVER THE BOWLING SCORES

(Continued from Page 1)

single of 211 and high cross of 552 and Eldon's high single of 157 and high cross of 450 took all the honours in their group.

The men's honours in the Bell Telephone League on Wednesday went to the Weiners with John Hutchinson's games of 256, 238 and 229 to cross 723, and Harry Ramsden's high single of 304. The Cocoanuts took the ladies' honours with Lula Dawley rolling games of 174, 169 and 175 to cross 518.

In the first section of the South Mountain League, Doris Kirker took the ladies' honours with a high single of 263 and high cross of 585. Rae Berry's high single of 220 and other games of 209 and 201 to cross 630 took the men's honours. Leroy Berry and Keith Beamish shared the men's high single in the second section, each with a high single of 224, while Glenn Blanchard took the men's high cross with 601. Mrs. Keith Beamish's high single of 230 and June Marriner's high cross of 561 were the ladies' best.

In the Bob Woods' group on Thursday, Mrs. Eldon Davidson with a high single of 202 and high cross of 500 took the ladies' honours, while Bob Woods, rolling games of 178, 200 and 254 to cross 632, took the men's honours.

Fred Gibons was top man in the Melvin Motors League with a high single of 271 and other games of 174 and 203 to cross 647.

In the Reynolds' Group, Mrs. Fern Workman's high single of 216 and cross of 547 took the ladies' honours, while Dalt. Kenney's high single of 337 (the best single of the week) and other games of 246 and 198 to cross 781 walked off with the men's honours.

In the Fennell Feed League, Lloyd Kenney took the high single with 203, with Bill Scott taking the high cross with 513.

Miss Wilma Casselman took the ladies' honours in the Erle Helmer Group with a high single of 210 and high cross of 535, while Arnold Duncan's games of 160, 195 and high single of 253 to cross 608 took the men's honours.

In the Legion League, James Lennox took all the honours rolling strings of 192, 185 and 201 to cross 578.

FORMER KENMORE BOY HEADS DETROIT AUTO DEALERS' ASSOCIATION

According to a news story in a Detroit paper, Mr. Charlie Dalgleish, president of "Charlie's Nash Inc.," has been elected president of the Detroit Auto Dealers' Association for the current year. His organization is the oldest Nash dealership in Detroit and one of the two oldest in Michigan.

Charlie Dalgleish was born at Kenmore, Ont., and is the only son of Mr. and Mrs. K. M. Dalgleish. He went to Detroit 28 years ago and established his own automobile agency two years later. Associated with him today are his two sons, Charles Dalgleish, Jr., and Douglas Dalgleish.

WEDDINGS

BELL—FELTHAM

In a quiet ceremony in the chancel of St: Giles Presbyterian Church, Ottawa, Miss Patricia Feltham, daughter of Mr. and Mrs. James A. Feltham, Ottawa, became the bride of Mr. Gordon Lorne Bell, son of Mr. and Mrs. Lorne Bell, of Winchester, on Wednesday evening of last week. Rev. J: Logan-Vencta officiated.

The bride was attended by Miss Ann Coleman, as bridesmaid, and Mr. James A: (Bert) Feltham, brother of the bride, acted as best man.

An afternoon gown of pale blue crepe was worn by the bride, with a white straw hat trimmed with navy blue, and navy blue accessories. Her corsage bouquet was formed of red roses.

Following a reception, the couple left on a motor trip to Toronto and Niagara Falls. The bride travelled in a navy-blue gabardine suit with navy accessories.

Upon their return, Mr. and Mrs. Bell will reside in Winchester.

Out-of-town guests included Mr. and Mrs. Karl Bell, Mr. Murray Holmes, Mr. Ronald Timmins, Miss Murla Holmes, Mr. Francis Hutt, Mr. and Mrs. Clarence Holmes and Miss Frances Timmins, all of Winchester.

AUCTION SALE
FARM STOCK AND IMPLEMENTS

Having decided to quit farming, I will offer for sale by Public Auction at Lot 29, Con. 3, Township of Matilda, 4 miles North-West of Iroquois, on

THURSDAY, APRIL 6th, 1950

Starting at 1 p.m., the following:

1 team of registered Black Percherons, full sisters, weighing 3200 lbs.;1 Bay Gelding, weighing 1450 lbs.; 1 mare colt, rising 3 years, registered; 1 colt, rising one year, can be registered.

9 milch cows, one fresh, balance due in good time; 4 heifers, rising two years, due in May; 4 heifers, one year old; 1 bull, one year old; 1 bull, two years old.

1 F. & W. grain binder, 1 M. H. disc drill cultivator, 1 set of discs, 1 set of drag harrows, 1 Case double disc plow, 1 hay loader, 1 McC.-D. milking machine, with 2 single units; 1 sleigh, 1 wagon, 1 set double harness, milk cans, and numerous other articles.

TERMS—$10.00 and under, cash; over that amount 4 months' credit by furnishing approved joint notes. Strangers desiring credit must furnish bank references.

EARL WATKINS, Prop.
MAHLON ZERON, Auctioneer.
Ralph Ennis, Clerk. 46p

HOME & SCHOOL ASSOCIATION MET ON MONDAY

The regular meeting of the local Home and School Association was held in the Susie Annable Memorial Hall on Monday evening, with the president, Rev. Leon B. G. Adams, presiding; Mrs. Rae Helmer as secretary, and Mrs. Dudley Craig presiding at the piano.

The meeting, which was fairly well attended, opened with the singing of O Canada, followed by the reading of the minutes by the secretary, the treasurer's report by Mr. Gerald Droppo, and a group song by pupils of Grades 7 and 8.

Constable Gilbert Raistrick was present and explained the functioning of the Safety Patrols, recently organized at the local High and Public Schools. Students who act as Patrol Officers will be provided with cap and white belt. Their duties will be to see that the students and pupils cross the highway safely and observe all safety rules.

An interesting quiz was conducted by Mr. Howard Biccum, followed by a piano duet by Marilyn Serviss and Doris McRoberts.

Mr. Arthur Summers, Mrs. K. Annable and Mrs. E. Fennell were appointed a Nominating Committee to select a slate of officers for the new year and report back at the May meeting.

It was decided to make a collection of second-hand shoes, clothing, etc., for the Unitarian Service of Canada Committee. The articles will be received by Mrs. H. Willard and Mrs. R. Robinson at the April meeting.

A movie film, screened by Mr. Eldon Fennell, was greatly enjoyed. Appreciation for this feature was voiced by Miss Joyce Francis, while Mrs. Len Jakes moved a vote of thanks to Mrs. W. M. Byers and her committee for the splendid program provided.

TENDERS FOR COAL

Sealed tenders marked "Tenders for Coal" will received by the undersigned up to 12 o'clock noon, April 14th next, for the supply and delivery at the various County Institutions mentioned hereafter of the following quantities, more or less, and sizes of coal:

Glen-Stor-Dun Home — 160 tons 1¼ inch bituminous prepared stoker and|or cavalier. 20 tons anthracite or nut sizes.

Glen-Stor-Dun Farm—5 tons anthracite stove.

County Building—30 tons 1¼ inch prepared stoker and|or cavalier. 30 tons 1¼ bituminous slack.

Registry Offices—10 tons anthracite stove.

Goaler's Residence—8 tons anthracite stove. 3 tons chestnut.

Gaol Kitchen—10 tons anthracite chestnut.

Board of Health—25 tons anthracite stove.

St. Lawrence Sanatorium—800 tons 1¼ inch bituminous slack and|or cavalier. 20 tons anthracite stove.

Prices are required per ton. Soft Coal—Dominion or American; Hard Coal—American. Coal to be weighed and weight slip delivered with each load. All hard coal to be delivered immediately tender awarded; other in quantities when required. Coal must be good quality. The purchaser reserves the right to reject any coal not satisfactory, the purchaser to be the sole judge. Above quantities are approximate. Should additional quantities be required tender price shall prevail. The lowest or any tender or any part thereof not necessarily accepted.

County Building, Cornwall, Ont.
March 21st, 1950.
L. C. KENNEDY, County Clerk. 46c

BORN

At Montreal, on Saturday, March 11th, 1950, to Mr. and Mrs. Morris Ross, a son.

Blatchford's Feeds

22½% EGG MASH	$4.45
O.A.C. FORMULA LAYING MASH	$3.85
16% DAIRY RATION	$3.35
24% DAIRY CONCENTRATE	$3.55
PIG STARTER	$3.95
CALF MEAL, 100's	$5.85
CALF MEAL, 25's	$1.60

FOR A FULL EGG BASKET
Feed "BERRY'S BIG B"
LAYING MASH
D. L. BERRY & SONS
MOUNTAIN - - SOUTH MOUNTAIN

FOR BETTER USED CARS, SEE US
50-50 Thirty Day Guarantee
1947 Pontiac Sedan, Hydra-matic.
1947 Chevrolet Fleetline Coach, radio, heater.
1948 Plymouth Sedan, special deluxe.
1942 Chrysler Windsor, 4-door Sedan, radio nad heater.
1942 Plymouth Coach, radio and heater.
1940 DeSoto Club Coupe.
1938 Chevrolet Coach.
The above cars are all re-condi tioned and carry a thirty day guarantee.
HAMILTON'S
GARAGE and SALES LIMITED
CHRYSLER - PLYMOUTH - FARGO
Telephone 488 - Chesterville, Ont.

Loggers say: "FORD TRUCKS Last Longer!"



Trucks have to be tough to "take it" in the lumbering and pulpwood field. And that's why here again—as in every hauling field where real stamina counts—more FORD Trucks are used than any other make!

Built stronger to last longer . . . From new 4 and 5-ton "Big Jobs" to ½-ton Pickup, Ford Trucks have extra strength built into every vital part—for that extra margin of durability that means longer life and lower costs.

The right truck for every hauling job. 7 series ratings—½ to 5 tons. 3 Ford V-8 Truck Engines, *powered for truck jobs*—up to 255 ft. lb. torque. 10 wheelbases. Gross Vehicle Weights up to 21,500 lbs. (G.T.W. up to 39,000 lbs.). The biggest Ford Truck line ever offered!

Bonus* Built Ford Trucks give you truck-engineered features and many "extras" for longer life, greater adaptability, lower operating and maintenance costs. Get the whole story of this *exclusive* Ford Truck construction principle from your Ford Dealer.

Ford MONARCH

Canadians use... MORE FORD TRUCKS than any other make
Harold Lannin, Dealer, Winchester, Ont.

NEXT WEEK AT THE
"Picadilly Theatre"
WILLIAMSBURG, ONT.
MONDAY, TUESDAY AND WEDNESDAY
IT'S YOUR ALL-AMERICAN SONG-AND-FUN TEAM...BING 'n' BARRY!
Paramount presents
BING CROSBY • ANN BLYTH
BARRY FITZGERALD • HUME CRONYN
in "Top O' the Morning"
Produced by ROBERT L. WELCH • Directed by DAVID MILLER

THURSDAY, FRIDAY & SATURDAY



—Also—
"IN THIS CORNER"
Starring Anabel Shaw, Mary Meade and Scott Brady.

News From Our Neighbouring Districts

SOUTH MOUNTAIN

Miss Phyllis Gilroy, of the Bank of Nova Scotia, is taking her holidays at present.

Mr. and Mrs. Kenneth Morrow returned to their home after spending the past week at her home here.

Mr. and Mrs. Craig Earl and Mrs. H. W. Greene, of Brockville, also Kenneth and Dianne Seymour, of Merrickville. were visitors in town on Sunday.

Miss Jessie Cleland, of the C. S., Ottawa, was at her home here over the week-end.

Mrs. Wm. Cleland was a recent visitor with her daughter at Ottawa.

Mr. Mike Foley, of Iroquois, Sundayed at his home here.

Mr. and Mrs. Ralph Murdock, of Brockville, were Sunday guests of his parents, Mr .and Mrs. Milton Murdock.

Mr. and Mrs. E. Lindsay and children, of Kemptville, spent Sunday with her mother, Mrs. Alice Gates.

We are sorry to report little Nancy Wilson and Mr. Walter Marriner both on the sick list.

Mr. and Mrs. John Cameron spent Sunday evening with Mr. and Mrs. Archie McRae.

Mr. John Strutt, of Ottawa, spent last week with his sister, Mrs. Walter Marriner.

Mr. Herb Clark visited at Ottawa last week.

Mr. and Mrs. John Marquette. of Ottawa, visited friends here this week.

Mr. Geo. Wood, of Ottawa, visited friends here recently.

Mr. John Cameron visited at Brockville and Mallorytown one day last week.

Mr. Clifford Berry, accompanied by Mr. Rufus Keyes, Mr. E. Marriner, Mrs. G. A. Montgomery and Mrs. Walter Marriner, attended the funeral of the late Rev. Mr. Ellacott at Ottawa on Tuesday.

MOREWOOD

Miss Sadie Feeley, of Ottawa, spent the week-end at her home here.

Miss Vivian Barrington, of Moose Creek, spent the week-end with Mr. and Mrs. T. S. Barrington.

Mr. Ray Fetterly, of Lachine, spent the week-end with his parents, Mr. and Mrs. J. V. Fetterly.

Mr. and Mrs. T. S. Barrington, Vivian and Joyce, spent Saturday in Ottawa.

Mr. and Mrs. Hugh Fetterly, Heather and Gary, of Montreal, spent the week-end with Mrs. Jas. Fetterly and Mr. and Mrs. J. V. Fetterly.

Mrs. Jas. Scott, of Montreal, spent the week-end with Mr. and Mrs. Alex McConnell.

Mr. and Mrs. Hugh Stewart visited Sunday with Mr. and Mrs. Tace Wade.

The many friends of Mr. Robt. Stewart are pleased to hear he has returned home from the Winchester District Memorial Hospital.

Mr. and Mrs. Harold Faulkner, and Mrs. Harold Allison spent Friday in Kingston and was accompanied home by Mr. Harold Allison, who had spent the past week in the hospital.

Mr. and Mrs. N. Lalonde spent Sunday in Aultsville.

NORTH MOUNTAIN

Mr. and Mrs. Stanley Coleman, Mr. and Mrs. Earl Garlough, Mr. and Mrs. J. A. Hyndman and Miss Donna, Mr. and Mrs. Ralph Shaw, Misses Phyllis Kerr and Joyce Kennedy, Messrs. Carl and Ewart Simms and Mr. and Mrs. Thos. Butler were entertained on Saturday evening at the home of Mr. and Mrs. Lanson Hyndman, the occasion celebrating the birthdays of Miss Joyce Kennedy and Mr. Lanson Hyndman.

Mr. and Mrs. Carl Hummell, of Vancouver, B. C., spent last week with Mr. and Mrs. Clair Balkwill.

Miss Carolyn Smith spent Saturday afternoon with Miss Marjorie Jacobs.

Miss Joyce Kennedy, of Ottawa, spent the week-end with Mr. and Mrs. Lanson Hyndman.

Mr. Colin Fraser spent Sunday with Mr. and Mrs. Gordon Cummings at Innisville.

Mr. and Mrs. Melvin Christie spent Saturday in Kemptville and called on little Gail Christie, who is a patient in the Coleman Nursing Home.

Miss Edythe Allen and Mr. Rae Allen had dinner on Sunday with Mr. and Mrs. Thos. Butler and family.

Mrs. Earl Boucher and Frances spent Sunday with Mr. and Mrs. Jos. Loughlin.

A number of ladies attended the quilting held at the home of Mrs. J. A. Hyndman on Tuesday.

Young Women's Study Group

The March meeting of the Young Women's Study Group was held on Friday evening at the home of Mrs. Ralph Shaw.

Mrs. Sherman Hoy had charge of the study period and discussed "Spending Money in a Christian Way," which was very interesting.

Mrs. Ralph Shaw had charge of the business period, followed by the handicrafts. Mrs. N. T. Holmes demonstrated American Smocking, followed with the favorite recipe given by Mrs. Thos. Butler.

Lunch was served and the meeting closed with the Mizpah Benediction. The April meeting will be held at the home of Mrs. Lanson Hyndman.

MOUNTAIN

We are pleased to report that Mrs. Wm. Patterson is home from the hospital and is doing nicely.

Mrs. H. Huestin, of Ramsayville, spent a few days recently with her daughter, Mrs. Weldon Carlyle.

Many friends and neighbours of Mrs. Alice Clark gathered at her home on March 22nd to extend good wishes on her 90th birthday. Many nice cards and gifts were received.

The many friends of Mr. Edwin Loftus will be pleased to hear that he is improving.

Knox W. M. S. Meeting

The March meeting of Knox W. M. S. was held at the home of Mrs. Hilliard Richardson with the president, Mrs. H. T. Graham, in charge.

Miss Eleanor Smith was in charge of the devotions. The roll call was answered with a verse of Scripture containing the word Suffering. Mrs. S. E. Lapp gave an interesting paper on the second chapter of the Study Book, "The People of Japan."

Plans were made for the April meeting which will be the Easter Thank-Offering.

Lunch was served at the close of the meeting.

CASS BRIDGE

This community wishes to express its sympathy to Mr. and Mrs. Bernice Casselman in the loss of the latter's mother, Mrs. Bell Baker.

Mr. and Mrs. Harold Baker, and Mrs. Rathwell were Sunday guests of Mr. and Mrs. Bernice Casselman and Mr. and Mrs. Lloyd Casselman.

Messrs. Rae Munroe and Graham Pemberton are spending a few days in Montreal this week.

Mr. and Mrs. George Coons and Edna, Mrs. Grace Hogaboam, Mr. and Mrs. Arnold Hogaboam and Billie, spent Tuesday evening with Mr. and Mrs. Fred Patterson and Billie, of Kemptville.

Mr. and Mrs. Bernice Casselman and family spent Wednesday evening with Mr. and Mrs. Harold Baker.

Miss Mary Guy spent the week-end with Miss Edna Coons.

Mr. and Mrs. Howard Guy, Dwaine and Larry, had tea with Mr. and Mrs. Ford Baker and Allen.

Mr. and Mrs. George Coons and Edna and Miss Mary Guy had tea with the Hogaboams on Sunday evening.

WILLIAMSBURG

Miss Patricia Hess, of Ottawa, spent last week with her friend, Miss Georgia Larsen.

Mrs. E. A. Devitt, of Ottawa, Mr. and Mrs. George Clement, Paul and Mahlon, of Madrid, N. Y., and Mr. Carl Reilly, of Cardinal, were guests here with the former's parents, Mr. and Mrs. Edmund Thompson, during Sunday last.

Mr. Tommy Robb, of Perth, spent last week-end in town, a guest with his brother, Mr. Jack Robb, and Mrs. Robb.

Mr. and Mrs. Clair Merkley and little daughter, Susan, returned to Toronto after spending several days here with Mrs. Merkley's parents, Mr. and Mrs. R. J. Norval.

The congratulations and best wishes of their many friends are extended to Mr and Mrs. Iden Merkley on the occasion of their 40th wedding anniversary, which they celebrated on Thursday, March 23rd.

Mr. Ward Whitteker has returned to his home at Dundela where he is convalescing after a recent operation at the General Hospital, Brockville.

Mrs. Merton Saddlemire and Miss Beatrice Saddlemire are spending a couple of weeks at Clinton, Ont., guests with Flt. Sgt. Keith Saddlemire and Mrs. Saddlemire.

Mr. and Mrs. George E. Hill are visiting at Smiths Falls at the home of their daughter and son-in-law, Mr. and Mrs. Philip Strader.

NATION VALLEY

Mr. Wm. Rae visited Mr. and Mrs. Ernest Gray, of Ottawa, last week.

Mr. and Mrs. Harold Nottell and children visited Mr. and Mrs. Norman Rae, Melvin district.

Mrs. Stanley Froats, of Brinston, visited her mother, Mrs. Geo. A. Merkley, who is ill.

Mr. and Mrs. Don Stewart and children were calling in the Valley.

Mrs. Wm. Forward, Mrs. Notell and Mrs. Edwin Forward visited at Cornwall on Tuesday.

Mr. and Mrs. W. York and children of Lynn, visited the latter's parents in the Valley.

The family of the late Mrs. John R. Baker have the sympathy of this community.

WINCHESTER SPRINGS

Messrs. Harry Holmes and Joe Davidson are this week enjoying the Purina Excursion to St. Louis. Mo.

Mr. and Mrs. Raymond McIntosh and little son, Larry, of Morrisburg, were guests of Mr. and Mrs. Cecil McIntosh on Sunday.

Mr. and Mrs. R. S. Allison, Keith and Dale, had tea Sunday evening with Mr. and Mrs. Archie Coulthart, of Morewood, and also called on Mrs. A. Dillabough.

Mrs. Fraser Bolton received news on Sunday night that her brother, Mr. Cyril Duff, of Detroit, had been rushed to hospital suffering from phlebitis.

Visitors at the Bailey home on Sunday were Mr. and Mrs. H. Potter and Noel, Misses Sybil Morrow and Betty Buchanan, of Ottawa.

Mrs. G. C. Merkley and daughter, Eileen, of Nation Valley, spent a day recently with Mr. and Mrs. H. Holmes and family.

Master Lynn McIntosh, of Ottawa, spent a few days last week with his grandparents, Mr. and Mrs. Cecil McIntosh, Orian and Ronald.

Mr. Allan Davidson, of Ottawa, spent the week-end at home.

Mr. and Mrs. Peter Ball and young son, of Otawa, spent Sunday with Mr. and Mrs Ralph Ball.

Mr. and Mrs. Cecil Rae and Golda, of Inkerman, spent Sunday with Mr. and Mrs. I. P. McIntosh.

Mr. and Mrs. Edgerton Barkley and family, of Elma, had tea Sunday evening with Mr. and Mrs. T. G. Cunningham.

Mr. and Mrs. T. G. Keyes were guests for tea Thursday evening of Mr. and Mrs. Douglas Barclay, Williamsburg, the occasion being Mr. Barclay's birthday.

Mrs. Roy McIntosh and Mrs. Gilbert Beckstead, of Williamsburg, spent Thursday with their sister, Mrs. Elburn McIntosh.

Mr. and Mrs. Floyd Barkley, Eric and Dale, of Dixon's Corners, spent Sunday with the latter's parents, Mr. and Mrs. Walter McIntosh.

Mr. Dalton Weegar, of North Bay, spent the week-end with Mr. and Mrs. Walter McIntosh.

Mr. Bob Bramwell and Mr. Rae Hirst and friend spent the week-end with Misses Ruth and Betty McIntosh at their home here.

United Church W. A.

The March meeting of the W. A. of the United Church took the form of a St. Patrick's Party, held at the home of Mr. and Mrs. Irwin Holmes on Tuesday evening. The husbands of the members were guests. After a short devotional and business period, crokinole was played. Those winning prizes were Mrs. Byron Steele and Cecil McIntosh, and consolation prizes went to Byron Steele and Mrs. Gerald Adams.

Dainty refreshments were served about eleven o'clock by the hostesses, assisted by the members of Group —Mrs. Arthur Adams, Mrs. Clarence Thompson, Mrs. Lorne Ball, Mrs. Abe Bailey, Mrs. Bogart and Mrs. Jay Bailey.

Rev. Mr. Vowles voiced thanks to the hostesses and to all who assisted for the very enjoyable evening.

ELMA

Mr. and Mrs. George Smith, of Goldfield, spent Sunday with Mr. and Mrs. Donald Dillabough, Gary and Margaret.

The W. I. will meet in the church hall on Tuesday evening, April 4th, when the motion picture, "Let There Be Light," and a Barbara Ann Scott picture will be shown. Everybody welcome.

Much sorrow was felt by friends here when word was received of the sudden death of Mrs. Mahlon Beckstead, of Beckstead.

Mr. and Mrs. Milton Carkner and Lois, of Froatburn, visited Mrs. John Armstrong and Miss Jean Armstrong on Sunday.

Mr. and Mrs. Reginald Barkley, of Williamsburg, spent Sunday evening with Mrs. A. N. Barkley and family.

Communion Service will be conducted in the United Church on Sunday, April 2nd, at 11 a.m. In the evening the W. M. S. will hold a Thank-Offering Service with Mrs. Herbert VanAllen, of Iroquois, as guest speaker.

HYNDMANS

Mrs. Chester Gilmer had a quilting bee on Saturday afternoon. A number of ladies of the vicinity were present.

Masters Jimmie and Bobby McLaughlin, of Cardinal, spent the week-end with their grandparents, Mr. and Mrs. Robert Grant.

Mr. Lloyd Grant spent Saturday afternoon with his friend, Clair Wallace, of Pleasant Valley.

Mr. and Mrs. Arnold Dulmage and family spent Sunday with Mr. and Mrs. Roy McCauley.

Mr. and Mrs. Harold Francis and Garry, of Spencerville, spent Sunday with Mr. and Mrs. Alex Francis.

Miss Joan Grant, of this place, and Misses Lois and Barbara Hess, of Heckston, spent Sunday with Miss Essie Hurlbert.

Mr. and Mrs. Bert Lattimore and Mrs. James Lattimore spent Sunday afternoon with Mr. and Mrs. Robert Conley.

Mr. and Mrs. Robert Conley, Mr. and Mrs. Lorne Conley and Lloyd, Arnold Grant and Joan spent Friday evening with Mr. and Mrs. Cecil Canning.

Miss Thelma Norton and brother, Carl, spent Sunday with Mr. and Mrs. Chester Gilmer.

Mr. Carl Grant is spending a few days this week with friends in Cardinal.

Mrs. Bob Niel and son, Fraser, left last week to spend some time with Mr. and Mrs. Fraser, in Toronto, while Mr. Niel is in Guelph taking a course.

Miss Shirley Grant spent Saturday evening with her friend, Mrs. Ivan Crowder.

HALLVILLE

Mr. and Mrs. Wm. Allen were guests on Saturday at the home of Miss Edith and Mr. Ray Allen.

Supper guests on Sunday of Mr. and Mrs. Wm. Rennick were Mrs. E. Hurley, Mr. Stanley Rennick and Bobby, of Inkerman, and Mr. E. McEwan, of Carsonby.

Mrs. Lyall Allen and girls spent Sunday with Mrs. Allen's parents, Mr. and Mrs. R. B. Hyndman, of Mountain.

Mr. and Mrs. Byron Martin were dinner guests on Tuesday of Mr. and Mrs. Lyall Allen and family.

Mr. and Mrs. Wm. Hutt and Mr. and Mrs. Norbert Hutt, of Winchester, were guests on Saturday of Mr. and Mrs. Wm. Rennick.

Farm Forum News

Church Street and Kerr's Ridge Farm Forum was held Monday evening at the home of Mr. and Mrs. Harold Durant. Seventeen members were present. The Forum wishes to thank the casts for the splendid plays presented in the community hall by Church St. and Kerr's Ridge and Loughlin Ridge Forums, also the Pet Road Forum for their help in making the evening of the 16th the splendid success it was. $100.00 was realized and it will be turned over to the Memorial Hospital in Winchester.

The secretary would like to thank the Forum members for their cooperation during the past year.

HOG PRODUCERS' ANNUAL MEETING

Tht Annual Meeting of the Dundas County Hog Producers' Association will be held in the Town Hall, Winchester, on Friday evening, April 7th, 1950, at 8 o'clock.

46-47c **Merrill Allen, Secretary.**

Classified Ad. Section

NOTICE—Advertisements for our Classified Section will not be accepted over the Telephone. They must be brought to this office and paid for at time of insertion. Terms are strictly cash.

FOR SALE

FOR SALE—3 Brood Sows, to farrow in April; 9 Shoats, about 50 lbs.; 1 Black Percheron Colt, rising two years; 1 Gray Gander. Apply to Ken. Hutt, R. R. 3, Winchester. 46p

FOR SALE—2 Evening Dresses, size 16, one Blue Lace, the other White Taffeta. Phone 160W14, Winchester. 46p

FOR SALE—1 Child's American Beauty Spring Coat and Hat, size 5. As good as new. Apply to Mrs. James Durant, Winchester. 46p

FOR SALE—Baled Straw, also some loose Straw in mow. Apply to Floyd Pemberton. Phone 152W4, Winchester. 46p

FOR SALE—1 Pure Bred Yearling Bull. Apply to Colin Hay, Winchester. 46p

FOR SALE—Mixed Grain (mostly Barley), $3.00 per hundred. Bring own bags. H. Ropars, Winchester Springs. 46p

FOR SALE—1937 Chevrolet ¾-ton Truck, in good condition. Tires in fair shape. Will sell reasonable. Apply to Ralph Guy, Winchester. 45-46p

FOR SALE—Green and White Enamel Cook Stove, for Coal or Wood. Apply to Mrs. J. L. Millar, Vernon. 45-46p

FOR SALE—Two Lots, 55x48 feet; also 1 Shed, 55x20 feet, with iron roof, part of shed is double sheeted. Apply to Carl Fetterly, Winchester. 45-46p

FOR SALE—Pure Bred Bull, eleven months old, from 4% R.O.P. dam. Two young Bull Calves, from R. O. P. dams. These calves are sired by a son of Montvic Bonheur Pietje Boy, the Lockinvar son of Pietje B. Also two Collie Pups, about three months old. Apply to Arnold Gilroy, South Mountain. 45-46p

FOR SALE—Prefabricated concrete stave silos; will not blow down; can be taken down and rebuilt at small cost; erected in one day by manufacturer. Write for prices. Randolph Dillon, Distributor, Kars, Ont. 44-46p

FOR SALE—I have for sale a small quantity of Clinton Oats, rust resistant and stiff straw, from certified seed brought to this district by H. S. Carkner. Apply to Ewart S. Carkner, Winchester. 44-46p

ENGINE REPAIRS—All makes of Gasoline Engines repaired. Parts in stock for Briggs & Stratton Motors. Southend Service, Phone 38, Winchester. 8tfc.

POULTS FOR SALE

Special April Discounts on Small White Turkey Poults. Ideal broad breasted birds for retail markets, hens weighing 9-12 lbs., toms 16-20 lbs. Write for particulars. Also Bronze Poults for May and June. Deebank's Poultry Farm, Dickinson's Landing, Ont. 45-48p

WANTED

HELP WANTED—Position open for a bright young man, with some knowledge of bookkeeping and typing. Good chance for advancement. Previous experience desirable but not necessary. Apply to H. S. Lannin Ltd., Winchester. 44tfc.

LOST

LOST—A mechanical Pencil, similar to eversharp, with Planters' Peanut Trade-Mark stamped on side. Finder please leave at Press Office. $2.00 Reward. 45-46p

FOUND

FOUND—A pair of Eye Glasses. Owner may have same by proving property and paying for this Advt. Apply at Press Office. 46-47c

CARD OF THANKS

CARD OF THANKS—We wish to express our sincere thanks and appreciation to our kind friends and neighbours for their acts of kindness, words of sympathy and beautiful floral offerings received during our recent sad bereavement in the loss of a beloved mother, Mrs. John Baker. —The Family. 46p

CARD OF THANKS—We wish to express our sincere thanks to the many neighbours and friends who gave their kindness, sympathy and beautiful floral offerings during the illness and death of our beloved mother.—The Porteous Family. 46p

CARD OF THANKS—I wish to express my sincere thanks to all my friends and neighbours, to Harmony W. M. S,. Rev. and Mrs. Thomas, Miss C. Wilson and all the hospital staff, and to my room-mates, for their kindness to me during my illness at home and in the hospital. Their care and kindness, flowers, letters, visits, phone calls, cards and treats were deeply appreciated. Special thanks to Dr. Byers, Dr. Gross, my sister-in-law, Mrs. A. Burrows, and Vice & Craig for their kindness, prompt attention and care—these will not easily be forgotten.—Mrs. Thos. Stobo. 46p

CARD OF THANKS—I wish to express my sincere thanks to the nursing staff and to my many friends for their acts of kindness, flowers, cards, letter, treats and personal visits while I was a patient in the Memorial Hospital and since returning home. Special thanks to Dr. Byers, Dr. Justus, Rev. Mr. Thomas and to my roommate, Mrs. Minnie Merkley.—Edna Brown. 46p

IN MEMORIAM

IN MEMORIAM—In loving memory of our dear mother and grandmother, Mrs. Silas Cross, who passed away March 31st, 1948.
Her smiling way and pleasant face
Are a pleasure to recall,
She had a kindly word for each,
And died beloved by all.
Some day we hope to meet her,
Some day, we know not when,
To clasp her hand in the better land,
Never to part again.
—Ever remembered by the Family. 46p

IN MEMORIAM—In loving memory of William Cleland, who passed away March 31st, 1948.
The rolling stream of life goes on,
But still the vacant chair
Recalls the time, the voice, the smile,
Of him who once was there.
—Ever remembered by Wife and family. 46p

NOTICES

NOTICE — Have your redecorating done with Empire Wallpapers and nationally advertised and reliable **Scarfe's** Paint. New materials and labour now available. Phone 169W3. Fred J. Brown, Winchester. 46-49p

PERSONAL — Hygienic Supplies (Rubber Goods) mailed postpaid in plain, sealed envelope with price list. Six samples 25c, 24 samples, $1.00. Mail Order Dept. M-57, Nov-Rubber Co., Box 91, Hamilton, Ont. 17tfc.

NOTICE — FARMERS!

I have a few sets of the Famous Fleury-Bissell Tractor Discs on hand. If you are needing a set of these wonderful cutting discs you had better hurry now, as Spring is here. Come in and see the new All-Steel Rubber Tired Farm Wagon at **J. L. Belway's Blacksmith Shop. Phone 66R. 46-5c**

ATTENTION, FARMERS!

We pay prevailing market prices for dead horses, cows, etc. **Prompt** pick-up by special truck. **Phone** Long Distance at our expense. **Ottawa 3-7102. 25tfc**

AUCTION SALE

FARM MACHINERY AND HOUSEHOLD EFFECTS

At the farm of Hugh Edgerton, Main Street West, Winchester, on

TUESDAY, APRIL 4th, 1950

Commencing at 1.30 p.m. For list of articles see bills.

TERMS—$20.00 and under, Cash; over that amount 4 months' credit on approved joint notes, or 2 per cent. off for cash.

HUGH EDGERTON, Prop.
J. V. FETTERLY, Auctioneer. 46p

ATTENTION FARMERS!

We will be pleased to pick up dead or crippled farm animals. For immediate service telephone collect. Cornwall 3730, Winchester 114.

St. Lawrence Rendering Co. Ltd.

FOR SALE

1 New Cub Tractor, with T. C.; 1 New Farmall A Tractor, with T. C.; 1 New Farmall C Tractor, with T. C.; 1 New Farmall C Tractor with T. C. and Wide Front Axle; 1 Used M. H. Grain Grinder, 12-inch plate; 1 Used Vessot 9¼-inch Grain Grinder; New Beatty Washers, Ironers, Polishers, Pressure Systems, Water Bowls, Stable Equipment and Repairs.

R. H. BECKSTEAD
McCormick-Deering Repairs, Sales and Service.
(Member of O. R. F. E. D. A.)
Phone 606 r 13 - WILLIAMSBURG.

Canadian private banks are no longer allowed to issue bills. The government bank alone has the right.

BOWMAN'S
Second Hand Store

We have opened up a Second-Hand Store in the barber shop recently vacated by Mr. Neil Hutt, at Hotel Winchester, first door East.

AT PRESENT WE HAVE ON HAND

1 good Chesterfield Suite, 1 Kitchenette Suite, including Buffet, Table and Chairs; Kitchen Cabinet; Odd Tables and Chairs; Writing Desk, Ice Boxes, Oil Stoves; Electric Stoves; Kitchen Ranges; Set of Taps and Dyes; Watches, Clocks, Mattresses, Clothing, Shoes, Dishes, Crockery, and numerous other articles. These are all being offered at very reasonable prices. If you need something we haven't got on hand, we will procure it for you. Drop in and look around.a

EARL BOWMAN
If Store is closed, phone 18.

LANG'S
Department Store

GOOD ASSORTMENT
CHENILLE
Bed Spreads
Large sizes. Colors: Pink, Blue, Mauve, Yellow, and Cardinal.
$9.98 $12.50 $13.50

NATIONAL BRAND
Unlined Smocks
Made of heavy Blue Denim, better built by Bradshaw.
SIZES 36 TO 46 .....$4.75
SIZES 48 TO 50 .....$5.00

THE HEALTH SHOE
"BETTER FITTING SHOES FOR CHILDREN"
Brown, Black, White.
$2.49 to $3.98

Monarch Knitting Instruction Books
25c to 35c

TURNBULL'S SPRING & FALL
UNDERWEAR
FOR MEN
No. 81 Combinations, wool and cotton mixture.
$3.69 Suit

"SISMAN'S"
AND
"PALMERS"
QUALITY LEATHER
Men's Footwear
AT POPULAR PRICES

KAUFMAN RUBBER BOOTS FOR NEARLY EVERY MEMBER OF THE FAMILY.

Harry's
Sport Shop
WHERE YOU BUY THE BEST FOR LESS

SPRING SUIT SAMPLES — Just arrived, by Progres Brand, Regency, and S. Rubin. Also a good selection of Ready-Made Suits carried at all times. Guaranteed fit.

Spring Jackets in a variety of colors, priced from $7.75 up.

New Shipment of B.V.D. Shirts just arrived. Variety of colors, priced from $2.95, $3.95, $4.50.

New shipment of Pants just arrived. Gabardines, Sharkskin, Glen Check. These are excellent quality Pants.

Army Sunglasses—Just arrived.

TOPCOATS—Gabardine and Cavatwill, sizes and colors in stock. More to arrive shortly.

A few new colors and styles in Adam Hats—the popular hat of Canada, just arrived. Priced from $5.00 up.

OVERALLS — Complete line by famous makers, Walkers, Carhartt, Snag Proof.

NEW JAMES LIGHTWEIGHT MOTORCYCLES
98CC $280.00
125CC, in stock $310.00
197CC $340.00
We are also Agents for Ariel, R. E., A. J. S. Motorcycles. These machines can all be purchased on time payments. If you are interested please see us at once.

New Elto Outboard Motor, in stock, 5-H.P., price $195.00.

H. R. KEYES
East Door, Keyes' Block
Phone 327
WINCHESTER - - ONT

For Goodness Sake
Drop In And See Our Display of Good Things to Eat . . .
Always Fresh - - Always Tasty
WATCH OUR WINDOW FOR TODAY'S SPECIAL
Place your order now for Hot Cross Buns for Good Friday. Phone 140 and be sure.
SUMMERS' BAKERY
WINCHESTER, ONT.

JO-ANNE SHOPPE
WOOL
by MONARCH KNIT
Four Star. Shrink Resistant. Moth-Proof. 20% Nylon. 80% Wool. Wash Fast. Three-Ply. Colours — Baby Blue, White, Yellow, Royal Blue, Grey, Brown, Wine and Green.
Price 43c
Ideal for Sweaters, Sox, Baby Wear

WE EXTEND THANKS
To all who attended, and to those who assisted us in presenting our Annual Fashion Show last Thursday and Friday, we voice our sincere appreciation. Special thanks to members of the Hospital Auxiliary for serving refreshments.

Telephone 10 - Winchester, Ont.

ENTER AT
YOUR STORE
THE
$4500.00
MARSHALL
"GOLDEN JUBILEE" Contest
TWO CONTESTS WITH ONE ENTRY!
By bringing your finished entry to our store, you qualify for the Big Marshall 'Golden Jubilee' Contest. 50 Big Prizes - Over $4500 in value
AND IN ADDITION
We will pick a lucky winner from entries received at our store and will give a beautiful Marshall 'Golden Jubilee' Mattress as a special contest prize - see it on display - enter today.
FINISH THIS LIMERICK
Marshall a name meaning rest
For fifty years has been best
To cuddle you deep
And lull you to sleep
(Add your own last line and fill it in on the coupon)
Closing Limerick Line .....
Name .....
Address .....
City or Town ..... Prov. .....
BRING THIS COUPON TO
VICE & CRAIG
WINCHESTER - ONT.

Specialized Ignition & Carburetor Service
—On—
CARS, TRUCKS, TRACTORS, & STATIONARY ENGINES
All Makes of Storage Batteries Repaired.
Original service parts in stock.
SOUTHEND SERVICE
Phone 38, Winchester.

NOTICE!
CUMMING FURNITURE SALES
Chesterville, Ont.
Floor Sanding
We have purchased new Sanding Machines. Have your Hardwood Floors refinished, bringing back that original, new, glossy, satin finish.
In preparing rough, uneven floors, have them leveled before laying inlaid linoleum, tiles, or other coverings, insuring longer wear and greater satisfaction.
For further information Phone 361 or 397, CHESTERVILLE

HYLO EGG-GRADING STATION

(Formerly Hy. Bessin)
WINCHESTER, ONT.

Daily Highest Market Price for our City Trade.

2 ELECTRIC GRADING MACHINES
To Assure You Proper Grade.

A. CRAWFORD, Manager. L. KAPELLER, Proprietor.

For Your FUEL Needs Phone 325

Famous Reading Anthracite, LaSalle Coke and Alberta Coal

MAJESTIC RADIOS

Having taken on the Rogers Majestic Radio Line, we solicit your valued patronage and invite you to see them at the office or phone 325 for information and prices. Now is the time to trade in your old set for an up-to-the-minute Combination Record Player and Radio. Also the New Rogers Majestic "Apex" Washing Machine.

W. J. L. Boyd & Sons
Successors to W. C. MacDonald
PHONE 325. - WINCHESTER.

POULTRY WANTED

All kinds of Poultry Wanted at all Seasons. Also Hides and Wool. Highest Prices Paid and you are assured of a Square Deal.

MORRIS ROSS
PHONE 19 - WINCHESTER

Farm Machinery

Cockshutt MANURE SPREADERS On Hand.
BEATTY LITTER CARRIERS
BEATTY WATER BOWLS
PRESSURE SYSTEMS
WATER TANKS

Cockshutt 30 Tractors. Also have specifications on the new 40 Tractor, the latest on the market. Full line of repairs for above machines.

LLOYD G. HOLMES
PHONE 299 - WINCHESTER

READY TO SERVE YOU WITH . . . .

A Full Line of General Hardware.
Gilson and Easy Electric Washing Machines.
Easy Vacuum Cleaners—one year guarantee.
Fence Wire and Fencing Supplies.
Pumps and Pressure Systems, etc.
Japalac Paints and Enamels.
Findlay and Wingham Stoves.
Enterprise Furnaces.
Pedlar Barn Equipment.

KARL GUY
Plumbing, Hardware and Tinsmith
PHONE 37, SOUTH MOUNTAIN.

Plumbers, Tinsmiths Furnace Service

Order your Roofing now for Spring Delivery.

Wingham Ranges
Electric Ranges
Used Stoves and Heaters
Findlay Furnaces
Bath Room Fixtures
Used 3-Burner Stove and Oven, heavy wired.
Roast Pans, Toasters, Irons.
White and Red Water Pails, Copper Boilers, Aluminumware.
Easy Washing Machine.

J. Fader & Son
Telephone 60
WINCHESTER - ONT.

BERRY'S BALANCED BIG B BIG FEEDS
FOR LIVESTOCK AND POULTRY
D. L. BERRY AND SONS
SOUTH MOUNTAIN ONT.

OBITUARY

FUNERAL OF THE LATE MRS. JANET PORTEOUS

Many relatives and friends gathered in the Baptist Church, Vernon, on Tuesday, March 21st, to pay final tribute to the late Mrs. Janet Porteous. Rev. J. W. Bee, pastor, conducted the service and chose as his text: "Which hope we have as an anchor of the soul, both sure and steadfast."—Heb. 6:19. Rev. C. L. Younger-Lewis, D.D., assisted.

A duet, "Some Day the Silver Cord Will Break" was sung by Mrs. Howard Porteous and Mr. Harold Ferguson. Interment was made in Springhill Cemetery. The pall-bearers were Messrs. Spurgeon Boyd, Lindsay Allin, Jas. W. Cameron, Harold Kennedy, Wallace Bowman and Stewart Dalgleish.

The late Mrs. Porteous passed away at the home of her daughter, Mrs. Chas. Walker, Winchester, on Sunday following a brief illness. She was in her 70th year .

Born at Kenmore but residing most of her life at Vernon, she was the former Janet Agnes Campbell, daughter of the late John P. Campbell and his wife, Jane Carlyle. In 1903 she was married to Daniel Porteous, of Vernon, who predeceased her in 1922.

Deceased was a member of the Vernon United Church and for many years was a devoted and very active member of the Vernon Auxiliary of the W. M. S.

Surviving are two sons, John C., of Vernon, and Harold, of Ottawa; three daughters, Mrs. Chas. Walker and Miss Hilda Porteous, of Winchester, and Mrs. Gerald Acres, of Madrid, N. Y., and two brothers, Lorne Campbell, of Vernon, and Robert Campbell, of Sheerness, Alta.

Testifying to the high esteem in which the deceased was held were the following floral tributes: The family, The Grandchildren, Keith and Joyce Stoodley, Mr. and Mrs. Lorne Campbell, Mr. and Mrs. R. J. Camp-Campbell, Alta.; Mr. and Mrs. Willis Cross; John, Donna and Debbie Dixon; Mr. and Mrs. Les. Dixon, Mr. and Mrs. Lloyd Dixon, Mr. and Mrs. Archie Patterson, Mr. John Henderson, Mr. and Mrs. Ken. Hutt, Mr. Wm. Henderson, Mr. and Mrs. Wallace Bowman, Mrs. Allan MacIntosh and Margaret, Mr. and Mrs. W. G. Porteous, Mr. and Mrs. M. S. Boyd, Messrs. Willard and Weldon Carlyle, Mr. and Mrs. Harry Lee, The Porteous families, Mr. and Mrs. Don Redmond and family, Mr. and Mrs. Harvey Dalgleish, Mrs. E. Walker, Carl and Pearl, Mr. and Mrs. Basil Dawley, Mr. and Mrs. Ralph Walker, The Hughes, the Quailes and the McKeown families, Mr. and Mrs. A. Swerdfeger and Jean, Mrs. Peter Campbell and family, Mr. and Mrs. Lawrence Craig, Mr. and Mrs. Harry Summers, Mr. and Mrs. Morton Stobo, Mr. and Mrs. Thos. Dalgleish, the Hydro boys.

LATE MRS. JOHN R. BAKER

Mrs. John R. Baker, lifelong and highly esteemed resident of this district and of Riverside, Morrisburg, passed away, after a brief illness, on Tuesday, March 21st, at the home of her son, Irwin Baker, Nation Valley. The deceased, whose maiden name was Annabelle Merkley, died in her 90th year.

The late Mrs. Baker was born at Riverside, Morrisburg, and was the youngest daughter of the late Sephrenus and Sarah Merkley. On December 27th, 1882, she married Mr. John Baker, and took up residence on the Holmes farm, now owned by James Bowman. In 1887 they purchased the David Gray farm, now owned by her son, Irwin. In 1922 she returned to her parental home at Riverside, where she resided until her recent illness. She was a devoted mother and true friend, and her passing will be mourned by all who knew her.

She was a member of the United Church, and during her earlier years had taken an active part in all its work. Her husband predeceased her in 1908.

The funeral was held from the home of her son, Irwin, on Friday at 2 p.m. The service was conducted by Rev. W. E. Wright and Rev. N. J. Thomas. During the service Mrs. Lorne Hogaboam sang as a solo, "Beautiful Isle of Somewhere," a favourite of the deceased.

The remains were placed in the vault at Maple Ridge Cemetery to await burial in the Spring. The pall-bearers were Messrs. Howard Bell, Roy Baker, Andrew Carruthers, Enos Munroe, Charles Gray and Calvin Munroe.

Members of her family who survive are one daughter, Mrs. R. B. Casselman, of Cass Bridge, and four sons, Walter and Frank, of Vancouver, and Irwin and Harold, of Nation Valley.

The floral tributes were as follows:

Pillow—Mr. and Mrs. Irwin Baker, Mr. and Mrs. Harold Baker.

Wreaths—W. J. Baker, Mr. and Mrs. Frank Baker, Mr. and Mrs. Archie York, Dwight and Nelda Baker, Great Grandchildren, Mrs. Lloyd Bailey, Mr. and Mrs. Clarence Jones, Miss Matilda Baker, Mr. Russell Baker, Nation Valley School Section.

Double Spray—Mr. and Mrs. R. B. Casselman, Grandchildren.

Sprays—Mr. and Mrs. Lloyd Casselman, Douglas, Billy, Shirley and Doreen Casselman; Marion and Marilyn York, Mr. and Mrs. Wm. Cook, Mr. and Mrs. Lorrie Cook and family, Mrs. F. Hogaboam and family, Mr. and Mrs. Howrd Bell and family, Mr. and Mrs. Stanley Hamilton, Mr. and Mrs. John McDiarmid.

SHUR-GAIN FEED SERVICE

18% Chick Starter

Good Layers Start With Good Chicks

A good laying flock depends first on the type of chick and then on the feeding and care till laying. Ensure the best possible chicks by feeding them the best. SHUR-GAIN Chick Starter is an entirely new feed high in TDN. High TDN (food value) means that your chicks get more value from every peck than from ordinary feeds. You buy the best when you buy SHUR-GAIN.

Buy from your local Shur-Gain Dealer

H. S. LANNIN LIMITED
Winchester, Ont.

AUCTION SALE
FARM STOCK AND IMPLEMENTS

There will be sold by Public Auction on Lot 9, Con. 1, Township of Russell, 2 miles East of Kenmore, 3 miles West of Russell, on

WEDNESDAY, APRIL 5th, 1950.

Commencing at 1.00 p.m., E.S.T., sharp, the following:

27 Registered and Grade Holsteins, as follows:—7 registered Holstein cows—three fresh, three to freshen in May, one in September. One graded Good Plus. 5 grade milch cows—four to freshen soon after Sale, one in September; 1 registered and 4 grade heifers, rising two years, bred to freshen in September; 2 registered Holsteins, rising one year; 5 grade Holsteins, rising one year. All above cattle are vaccinated with the exception of three older cows. All cattle over 2 years, will be sold subject to blood test. 2 registered Holstein Bulls, rising one year, fit for service. One bull is a son of Bond Haven Rag Apple Marksman and a cow graded very good with R.O.P. records up to 476 of fat in 305 days, two times. The other bull is by Smith Haven Rag Apple Voyager XXX, and from a good plus dam with a good record.

1 brown mare, rising 7 years, weight 1300 lbs.; 7 pigs, six weeks old; 1 sow; 1 sow, bred to farrow May 11th.

1 new 6-ft. Cockshutt grain binder, bought in 1949; 1 new 6-ft. Cockshutt mower, bought in 1949; 1 new 10-ft. Cockshutt dump rake, bought in 1949; 1 Cockshutt manure spreader, 1 McC.-Deering drop-head hay loader, 1 M. H. side delivery rake, nearly new; 1 M. H. 13-disc grain drill, 1 farm wagon and rack, 1 set 10-ft. F. & W. corn harvester, 1 iron wheel drag harrows, 1 milk wagon, 1 cutter, unit Universal milking machine, used 1 buggy, 1 horse cultivator; 1 double two seasons, complete with motor, pump, and pipe-line for 14 cows; 1 Johnston 1½-h.p. gas. motor, suitable for running milker, washer, or pumping water; 6 eight-gal. milk cans, 1 strainer, and numerous other articles.

TERMS—CASH.

STANLEY PARK, Prop.

MAHLON ZERON, Auctioneer.
W. Ray Wilson on Pedigrees. 46c

RECIPES FOR FESTIVE EASTER DINNER!

For appealing recipes for a festive spring-like dinner, see Amy Alden's "Household Almanac" in The American Weekly with this Sunday's Detroit Times. Included is a recipe for a luscious baked ham with mustard glaze. Be sure to read The American Weekly with this Sunday's (April 2) issue of The Detroit Sunday Times.

Results
Purina Dairy Chows

Esmine Bell Dekol, owned by Allan R. Stewart, Lyn, Ont., has to her credit in 7 lactations, 109,256 lbs. of milk, 3,843 lbs. of fat, and her seventh lactation was her biggest by a wide margin.

COMPARISON

8 years old, on standard milking ration, she gave 15,786 lbs. of milk and 526 lbs. of fat.

9 years old, on a Purina-balanced ration, she gave 20,135 lbs. of milk, 696 lbs. of fat.

Her owner says he sees the difference Purina makes in the way his milkers "hold on."

16% DAIRY RATION.
24% DAIRY SUPPLEMENT
32% DAIRY CONCENTRATE.
All available at our Store.

BASIL DAWLEY
YOUR PURINA DEALER
Phone 293. Winchester, Ont.

McConnell's Service

AUTO GLASS INSTALLED WHILE YOU WAIT

GLAZING

LET US DO YOUR TIRE REPAIRS

Liberal Allowance for Trade-Ins on New Tires.

MORRIS CARS & JEEPS Sales and Service.

Phone 280
Main Street West
WINCHESTER - ONT.



SUCCESSFUL FARMERS SPECIFY HOWARD'S Veterinary Medicines



Stim-a-Tone Chick Tablets—give your chicks a fighting start—stimulate appetites—build resistance to disease. 100 tablets $1.35



Howard's Intestinal Medicine & Conditioner for Poultry—has sick chicks up and scratching in no time.



Howard's Hog Wormer—Easy to administer in water or slop—a palatable and safe wormer.

A. H. HOWARD CHEMICAL CO. LTD.
Toronto Ontario

DEALERS IN YOUR VICINITY

LANG'S DEPT. STORE
Winchester, Ont.

CANADIAN PACIFIC
WORLD'S GREATEST TRAVEL SYSTEM

Time Table
STANDARD TIME.

EAST BOUND

No. 22—5.44 a.m. daily. Stops on being flagged for Montreal.

No. 30—8.32 a.m. daily except Sunday. Stops at all stations.

No. 36—4.45 p.m. daily, except Sunday. Stops at all stations.

WEST BOUND

No. 21—12.56 a.m. daily. Stops on being flagged for Belleville and points west.

No. 35—11.50 a.m. daily, except Sunday. Stops at all stations.

No 29—7.30 p.m. daily, except Stops at all stations.

SUNDAY ONLY

No. 597—Westbound at 12.03 p.m. Stops at all stations.

No. 598—Eastbound at 5.53 p.m. Sunday. Stops at all stations.

Arthur A. Crawley & Co.
Chartered Accountants
OTTAWA - MONTREAL - BROCKVILLE - TORONTO
SUDBURY - NORTH BAY - SAULT STE. MARIE
Ottawa Address—119 Blackburn Bldg.

Two Names That MEAN Something . . . . . .

C. C. STUBBS & CO. - L. D. WELLS, Prop.

DEPENDABILITY WORKMANSHIP

Authorized Dealer for "Rock of Ages" and the Best Imported Granites.

Cemetery Lettering promptly attended to at reasonable rates.

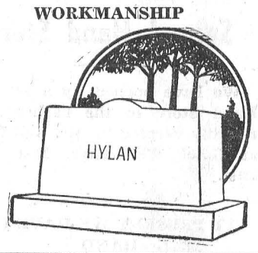

MORRISBURG, ONT.
P. O. Box 390. Phone 304.



Hotel Winchester
Winchester, Ont.

SUNDAY DINNERS

We cater to BANQUETS, WEDDINGS, and RECEPTIONS.
For Information and Reservations Phone 204.

Soft Drinks, Cigarettes, Tobacco.

MRS. T. TRACY, Proprietress.

J. Lorne Kinkaid - Monuments



Office and Shop
"FALCON INN"
Main St., No. 2 Highway
Phone 261.

Office and Shop
KINKAID MONUMENT WORKS
Smiths Falls, Ont.

Authorized Dealer for "Rock of Ages" Barre Granite

MORRISBURG, ONT. Catalogue On Request.



The Morris Minor

ENTER THE BIG "WIN a MORRIS" CONTEST TO-DAY



HERE'S WHAT YOU DO—

1. Get your entry form from the Morris car dealer in your district. The form explains contest rules in detail.
2. Fill in what you consider to be the 5 most outstanding features of the new 1950 Morris Cars. Use 50 words or less.
3. Mail completed form to Toledo Motors Ltd., 2134 St. Catherine St. W., Montreal, P.Q. Mark the envelope "Win a Morris Contest".
4. Contest starts on April 1st, 1950. All entries must reach Toledo Motors Ltd. by midnight on July 31st.

WATCH FOR CLUES IN MORRIS ADVERTISEMENTS!

This shining new Morris Minor beauty may be yours—FREE—if you write the best letter outlining what you consider to be the 5 outstanding features that make her what she is... the biggest little car on the road in 1950!

Examine the new Minor inside and out... see what's responsible for the extra comfort, unbelievable leg room and head room, extra safety, longer service and greater motoring pleasure at a lower cost than ever before.

Ask your dealer about its NEW parking ease—NEW gas economy—NEW low prices—then sit down and write us all about it.

See the new 1950 MORRIS Minor and Oxford in 2 sleek new body styles (Sedan and Convertible) in a wide range of colours. Ask for your contest entry blanks! Ask for a drive today! Service on parts from coast to coast.

McConnell Bros.
WINCHESTER, ONT.

TOLEDO MOTORS LIMITED 2134 ST. CATHERINE ST. W., MONTREAL, P.Q.
Wellington - 8481 - Distributors of MORRIS, WOLSELEY, RILEY, BENTLEY and ROLLS ROYCE Cars

BERRYHOLM CHICKS

BARRED ROCKS ROCK-LEGHORN CROSS
HAMP-ROCK CROSS WHITE LEGHORNS

NOW IS THE TIME

NOW is the time to decide if you will have eggs to sell this fall and winter. Every indication now points to a scarcity of eggs this fall with resulting high prices. So, if you have put off buying your chicks, it is a good idea to place your order as soon as posible. Write or phone US.

BERRYHOLM POULTRY FARM
SOUTH MOUNTAIN, ONT.
Phone Days 38. Phone Nights 29r14.

..FUEL..

BLUE COAL
In Chestnut, Stove and Brooder Sizes
Lasalle Coke and Wood

4 Service Phone 4

Hutchinson's Garage
YOUR CASE DEALER - - WINCHESTER, ONTARIO

THE MIXING BOWL

BY Anne Allan HYDRO HOME ECONOMIST

Hello Homemakers! Macaroni, spaghetti and noodles are triplets; they all belong to the "paste" family. There are more members of each group but ask your Italian friends to name them. Macaroni and spaghetti differ mostly in form while noodles have eggs added to the mix.

Paste is always cooked in a large amount of briskly boiling water in a deep saucepan. It should be stirred occasionally with a long-handled fork to prevent it from sticking. Try to break with a fork—the paste should be tender in about 20 minutes. Now drain in a colander and rinse quickly with a little cold water, then it's ready for the sauce.

The Italian folk, who are masters in the preparation of this kind of dish, never serve a white gluey sauce. Tomatoes are the base of many dressings for spaghetti and a real expert uses a sliver of garlic. Cheese is almost a necessity, especially nippy cheese, coarsely grated. Chopped cooked meat or clams may be added along with some seasoning such as parsley, chives, mushrhooms, onion tops and tomato paste. To some folk, however, there is nothing better than macaroni or spaghetti drenched in butter and cheese. We suggest one thing more—bits of chives. For quantities, see recipes.

MACARONI WITH CHIVES

1 lb. macaroni, 1-2 cup minced chives, 1-2 cup butter or margarine, 1-2 cup old cheese.

Add macaroni slowly to briskly boiling salted water and cook about 20 minutes, or until tender. Drain and add remaining ingredients and toss lightly over low heat. Serve very hot. Makes 6 servings.

SPAGHETTI WITH MEAT BALLS

1 cup diced salt pork, 1 lb. minced beef, 2 cups canned tomatoes, 2 tbsps. chopped parsley, 4 tbsps. tomato paste, 1 clove garlic, 1 tsp. salt, 1-4 tsp. pepper, 1 lb. spaghetti, 1-4 cup grated old cheese.

Try out pork. Shape minced meat with pork into balls. Add tomatoes, parsley, garlic, salt and pepper to saucepan. Cover and simmer with meat balls for 45 minutes. Cook spaghetti. Drain, then pour meat sauce over hot spaghetti and cheese.

NOODLES, PEAS AND BACON

1 cup uncooked noodles, 1 cup of green peas, 2 tbsps. chopped pimento, 1-4 cup cooked chopped bacon, 2 tbsps. chopped almonds, 1 1-2 cups cream sauce, 1-2 cup bread crumbs, 1-2 cup grated cheese.

Cook noodles in salted boiling water. Drain and rinse with cold water. Arrange noodles, peas, pimento, almonds and bacon in layers. Pour on part of cream sauce. Add remaining noodles, etc., until dish is filled and ingredients are all used. Combine grated cheese and crumbs. Place in electric oven at 400 degrees until dish is hot and crumbs are browned. Serves 4 to 6.

CELERY AND SPAGHETTI AU GRATIN

1 cup grated cheese, 1 1-2 cups of medium cream sauce, 1-2 cup diced cooked celery, 3-4 cup cooked corn, 1 cup cooked spaghetti, 1-4 cup of diced pimento, 1 cup buttered crumbs.

Add cheese to sauce. Now add corn, celery, spaghetti and pimento. Turn into a buttered casserole and sprinkle with crumbs. Brown and heat through at 400 degrees for 15 to 18 minutes in electric oven. Serves six.

PLEASANT VALLEY

Mr. and Mrs. Jas. Gilmer spent Sunday evening with their daughter, Mrs. Kenneth Hunter, Mr. Hunter and family.

Mr. and Mrs. Sam R. Hamilton took tea on Thursday evening at the home of Mr. and Mrs. Lee Kennedy and Mrs. M. Kennedy.

Mrs. Grace Briggs, of Prescott, spent a few days this week with Mr. and Mrs. Herbert Wallace.

Miss Nellie McShane, of Ottawa, spent the week-end at her home here.

Mr. and Mrs. Robert Wallace and Mrs. Jennie Sommerville, of Hyndmans, spent one afternoon recently with Mr. and Mrs. George Warren, of Glen Stewart.

Miss Marie Gilmer, of Prescott, spent the week-end at her home here.

The W. A. held their regular monthly meeting on Friday evening at the home of Mrs. Garnet Sears.

This community was sorry to hear on Saturday morning of the accident at Ashton that involved one of our young men, Mr. Clarence Gilmer, who was severely burned. He is the son of Mr. Thos. Gilmer of this place. All hope he may soon be feeling better. He is at present in the Civic Hospital in Ottawa.

Mr. Thos. Gilmer and Lloyd spent Sunday calling on Mr. Clarence Gilmer at Ottawa.

Reg. Finnemore Says

Fine Craftsmanship is not necessarily a matter of price, but rather the know-how, interest, and pride of the craftsman.

In photographic portraiture, for instance, Reg Finnemore, whose studio is located in the Gardner Block, on Main Street in Winchester, offers the following:

Sitting $3.00
8x10 Portrait, each $2.50
5x7 Portrait, each $1.75
Other sizes accordingly.

These fine portraits come in rich, warm tones, and are mounted in superfine folders. They are truly "Memories made permanent."

The Phone Number is 54.

REG FINNEMORE, Photographer.
Portraits—Commercial & Industrial
P.O. Box 343 - Winchester.

STRAYED—To the property of Preston Rodney, a big Black and White Dog, with tag No. 39-119-T.M.R. Owner may have same by proving property and paying for this advt. Preston Rodney, Winchester. 45p

MODERN ETIQUETTE

Q. When a sudden death occurs in a family after wedding invitations have been mailed, should the wedding be postponed?

A. Not necessarily. However, the plans should be changed. Recall all invitations excepting those of the two immediate families, and have the wedding as quiet as possible.

Q. If a man and a woman are dining together in a restaurant and the tea is served in a pot, who pours it?

A. If the waiter does not pour for them, then the woman should attend to this rite.

Q. If a woman is standing directly in a man's way, must he tip his hat when he asks her permission to pass?

A. Yes, as she steps aside he should tip his hat and thank her.

Q. Is it all right to correct a person if he mispronounces your name?

A. If he does it only once, it would probably be better to ignore it. But if he persists in the mispronounciation, merely say, "My name is Gordon, not Jordon," but do so graciously without showing resentment.

Q. Is it correct to eat cake at the table with the fingers?

A. Small cakes and slices of plain cake may be eaten with the fingers, but soft-frosted cake or French pastries require a fork.

Q. At what time should the ushers arrive for a church wedding?

A. No later than an hour before the time apointed for the ceremony.

Q. If you are paying a call on a person who has just moved into your neighbourhood, is it proper to ask to be shown around her house?

A. It is much better to wait for your hostess to suggest this, as she may not be ready for inspection.

Q. Is it improper to say "thank you" to a servant?

A. Most certainly not. A sincerely spoken "thank you" is never out of place.

Q. When a house guest has permission from her hostess to invite a friend to dinner, or some other affair, by whom should the invitation be extended?

A. All invitations in this case should come from the hostess.

Q. Does an acquaintance of a bereaved family have to wear any special kind of clothes when attending the funeral?

A. You should choose your most inconspicuous clothes—black, if possible, otherwise dark colors.

"BELLS OF SPRING"

Soon will come the warm Spring rain
Sprinkling love drops everywhere,
A liquid of revival as it falls to earth,
Then hastens to my window pane.
In full array the trees shall be dressed
To receive the birds and each tiny nest,
While the robin upon the lawn
Chants merrily his wake-up song.
Each river and rill awaits the day—
Impatient to be on its merry way,
In flowers and fern-designs untold
Mother Nature's carpet of green will unfold.
Through valley and field the winds will sing
To the sweet, soft notes of the Bells of Spring.

—Rose May.

Essotane

The Perfect Cooking Fuel

Instant Heat • Less Kitchen Work
Quick • Clean • Easy to Install
Automatic Heat Control • Economical

For information see your nearest gas appliance dealer or write Essotane Gas Service, Imperial Oil Limited

Carleton Place, Cornwall — Maple, Belleville — Stratford, Peterborough

IMPERIAL ESSO PRODUCTS

IMPERIAL OIL LIMITED

PONTIAC'S in the lowest price class

A GENERAL MOTORS VALUE

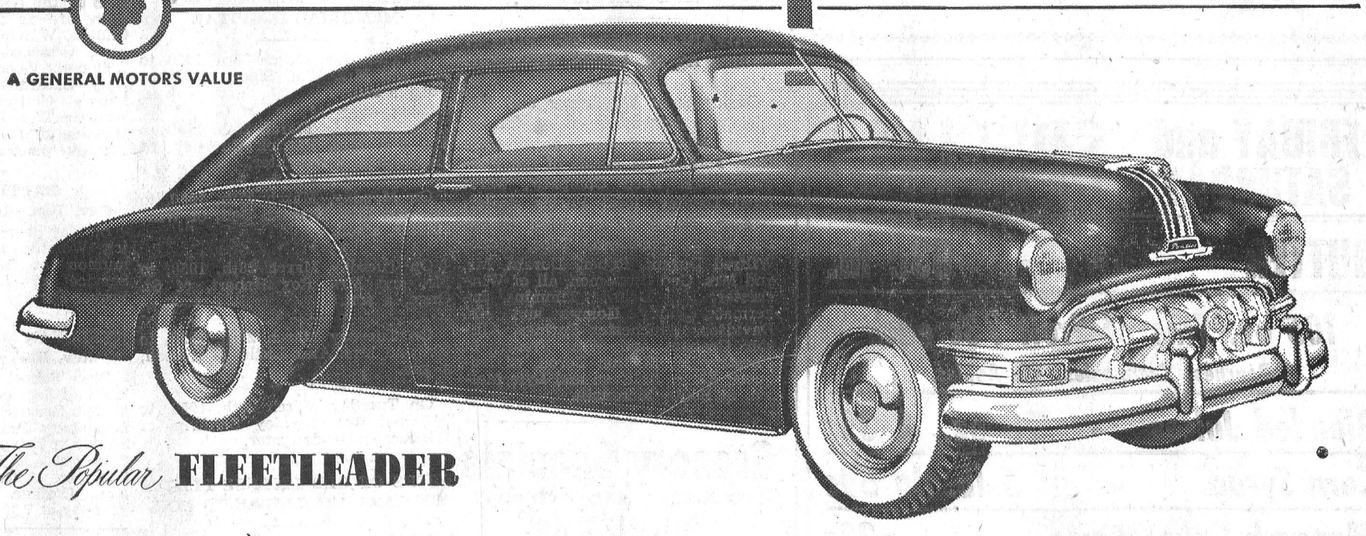

The Popular FLEETLEADER

Take a long look at this big, six-passenger Fleetleader Special, with Pontiac's exclusive Silver-Streak Styling and powered by the famous Pontiac 6-cylinder L-Head engine *Then*, get the price from your Pontiac dealer. Take a long, *long* look at that price! Yes, the car that's 'way *up* in value and 'way *down* in price is that feature-packed Pontiac Fleetleader Special. And for only a few dollars more, the Fleetleader DeLuxe gives even more beauty, convenience and comfort. See them both!

PONTIAC'S in the big-car class, too!

A GENERAL MOTORS VALUE

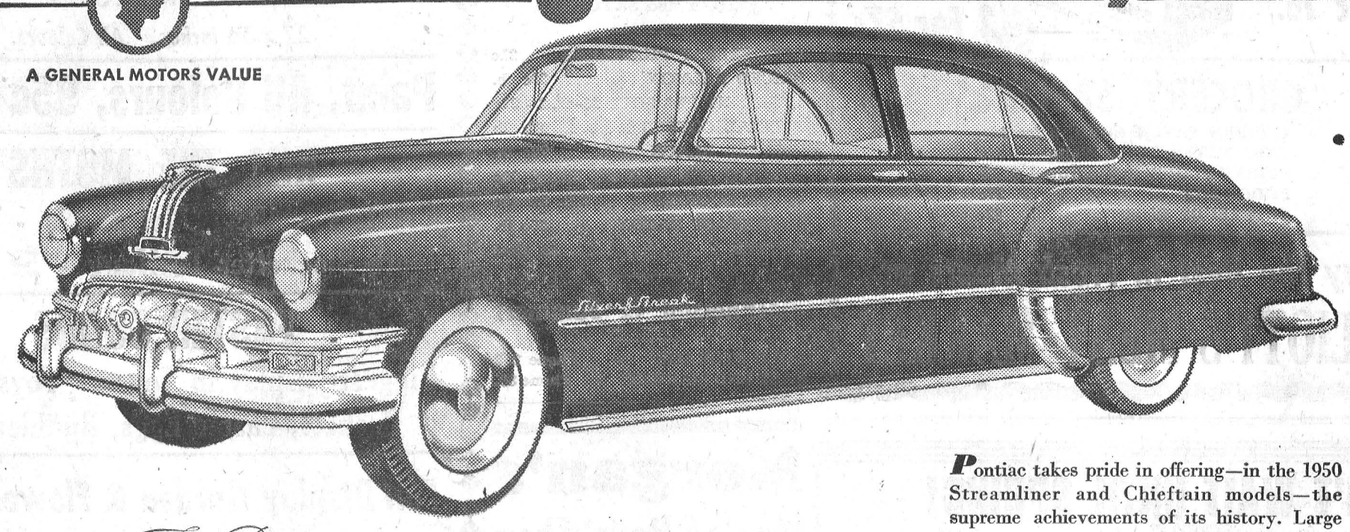

The Distinguished CHIEFTAIN

Pontiac takes pride in offering—in the 1950 Streamliner and Chieftain models—the supreme achievements of its history. Large and impressive, these senior models in the Pontiac line offer a choice of Pontiac L-head engines. There is the economical, 90-h.p. Six, and Canada's lowest-priced Straight Eight, now 108 h.p.! And Pontiac is the lowest priced car offering famous GM Hydra-Matic Drive*. Superb beauty, comfort and performance make Streamliner and Chieftain owners universally staunch friends of Pontiac. If *your* taste is for the finest, see these great cars soon.

*Optional at extra cost.

250-A

Dollar for Dollar -You can't beat a PONTIAC

MELVIN MOTORS - Winchester.

the AMAZING SLIDING back
marvelous EASE and COMFORT
for ACTIVE women

"V-active" by Even-Pul



BACK VIEW

Guaranteed by Good Housekeeping

Fine brocade with part Alençon lace top. Convenient adjustable shoulder straps, plush-lined side hook closing. Firmly boned. Model No. E8047. Sizes 34-46.

"V-ACTIVE," THE PATENTED SLIDING BACK FEATURE FOR PERFECT COMFORT IN EVERY ACTIVITY FOR YOUR BUSY LIFE.

MARVELOUS new "V-Active" sliding back ends tugging at shoulder straps, riding up at garters. It conforms with your every movement as you stoop, sit, or bend. Undreamed-of freedom and comfort for average and larger figures . . . Even-Pul's wonderful inner-panel that flattens your tummy, takes inches off your waistline, and molds your hips.

E&T CORSET COMPANY LIMITED MONTREAL, QUEBEC

Makers of fine Garments since 1880.

SOLD AT THE

JO-ANNE SHOPPE, Winchester

EVANS' DRUG STORE

W. H. EVANS, Phm. B., Proprietor.

PRESCRIPTIONS - SUNDRIES - VETERINARY PRODUCTS

We Have A Fresh Stock Of Easter Candy

in 1 lb. and 2 lb. Boxes

ALSO

Easter Eggs

Have us set aside your choice for Easter Time.





Hunt's LIMITED "THE BETTER KIND"

FRIDAY and SATURDAY SPECIALS

BUTTER - - - 63c lb.

105 oz. Tins of Fruit 73c each

Peaches, Crabapples, Pie Apples.

Blended Juices - 20 oz., 2-35c

Corn Syrup - 5 lb. tin 59c

Monarch Cake Mixes - - 33c

REYNOLD'S MEAT MARKET

Phone 85, Winchester

GREEN VEGETABLES AT THEIR BEST

Lettuce, Celery, Tomatoes

Butter at 63c lb.



Domestic Shortening SPECIAL 2 For 57c

GROCERY SPECIALS

GARDEN PATCH CORN, 2 for 29c.
CAKE MIXES, Tilbest White.....33c
PURITY FLOUR, in Tea Towel, $1.79
FUDGE MIX 27c
SUPERSUDS, Giant 62c

Buy the Best in Fresh Meats at

ELLIOTT'S MEAT MARKET

DON'T WAIT UNTIL SPRING!

To have your repair work done. Carpenters are more available now than later.

DON'T WAIT UNTIL SPRING!

To plan for that new home. Plan today for today and tomorrow. Orders for Millwork should be placed Now for Spring Delivery.

Come in and discuss your building problems. We are always ready and willing to help you and advise you.

H. S. LANNIN LIMITED

Successors to The M. F. Beach Co. Ltd., Winchester, Ont.

MANUACTURERS OF LUMBER, SASH & DOORS, FRAMES, TRIM, ETC., AND RETAILERS OF BUILDING SUPPLIES

WINCHESTER - - - ONTARIO

SOCIAL AND PERSONAL

Mr. Gordon Robertson, of Iroquois, is spending a few days in town.

* * * *

Mr. Leslie Summers, of Montreal, spent the week-end at his parental home here.

* * * *

Mrs. C. H. Churchill and daughter, spent a few days last week in Trenton and Toronto.

* * * *

Mr. and Mrs. J. H. Keyes have returned home after spending the past week in Toronto.

* * * *

Miss Mary Countryman, of Ottawa, was a week-end guest of Mr. and Mrs. Clark Curtis.

* * * *

Mr. and Mrs. Harold Harper and son, of Osgoode, spent last Thursday with friends and relatives in town.

* * * *

Mr. Gerald Summers, of Brockville, spent the week-end with his mother, Mrs. Maude Summers.

* * * *

Mr. and Mrs. Clifford Bell, of Brinston, spent Saturday with the latter's parents, Mr. and Mrs. G. E. Payne.

* * * *

Miss Doris Conley, Reg. N., of Detroit, Mich., was the guest for a few days of Rev. L. B. G. and Mrs. Adams at the Rectory.

* * * *

Mrs. Allen Preston and daughter, Patricia, of London, are spending some time at the home of Mrs. H. L. Hughes and Mr. and Mrs. Ron. Freeland.

RECIPES FOR FESTIVE EASTER DINNER!

For appealing recipes for a festive spring-like dinner, see Amy Alden's "Household Almanac" in The American Weekly with this Sunday's Detroit Times. Included is a recipe for a luscious baked ham with mustard glaze. Be sure to read The American Weekly with this Sunday's (April 2) issue of The Detroit Sunday Times.

ENJOYABLE TRIP TO PURINA FARMS AT ST. LOUIS, MISSOURI

Residents of Winchester and district who left on Saturday for St. Louis, Missouri, via special train from Toronto, as guests of the Purina-Ralston Feed Company, were: Basil Dawley, local Purina dealer; steader, David Bruce, Fred Coons, Dr. D. L. MacLean, Thos. Dock-Wilfred Durant, Robert Durant, Mr. and Mrs. Geo Cinnamon, all of Winchester; Mrs Delmer Timmins, Inkerman; Harry Holmes and Jos. Davidson, Winchester Springs; Allison Graham and Wm. Fraser, of Chesterville; Mahlon Zeron, of Iroquois; Elmer Sullivan and Lyle Mellon, of South Mountain.

Grocery Specials

FOR FRIDAY AND SATURDAY

PHONE 46

BUTTER at Cost Price

TOMATO JUICE, Fancy Quality, 20-oz. Tins .....2 cans for 17c
CREAM CORN, Choice Quality, 20-oz. Tins .....2 tins for 23c
AYLMER VEGETABLE & TOMATO SOUPS .....2 cans for 19c
"BYE" SOAP PACKAGES, Large Size .....2 for 41c

We have received this year's shipment of Rennie's and Steele Briggs Seeds. Stop in and examine our stock this week-end.

MacIntosh's Groceteria

Phone 46. - Open 7.30 - 6.00.
You Order—WE DELIVER.
Winchester - - Ontario

SPECIALS

FRIDAY and SATURDAY

CLOVERLEAF PILCHARDS.....21c
SLICED SALMON .....39c lb.
HABITANT PEA SOUP 28-oz. 2 - 27c
SPECIAL COFFEE .....83c lb
SPECIAL BLACK TEA.....79c lb.
TOMATO JUICE, 48-oz., Fancy, 20c
MIXED COOKIES.....2 lb. for 45c
BREAKFAST BACON .....55c lb.
BUTTER .....At Cost

MacPherson & Summers

COLD STORAGE - Phone 253
EAST END MARKET - Phone 80.

Morgan's

Men's & Boys' Shop

"Where Quality Counts."

Just Arrived

A NEW SHIPMENT GABARDINE SUITS, TOP COATS and PANTS By Fashion Craft

If you are in the market for something nice and real good at a right price, it will pay you to see and price these before buying elsewhere. A full line of Worsted Suits always on hand.

E. A. MORGAN

Phone 326. - - Winchester.

LOCAL AND GENERAL

Mr. William Summers, of Brockville, spent the week-end with his grandmother, Mrs. Maude Summers, and with Mr. and Mrs. Clare Summers and family.

* * * *

Miss Sybil Rutley, student at the Ottawa Normal School, was the week-end guest of Miss Gwendolyn Thomas. Miss Rutley was also guest soloist in the United Church on Sunday morning when she sang "The Holy City." Her contribution to the worship was very much appreciated.

* * * *

Engagement Announced.

The engagement is announced of Miss Audrey Beth Durant, daughter of Mrs. Milton H. Durant, of Winchester, to Mr. Thomas David Ducolon, son of Mrs. Bertha Ducolon, of Montreal. Marriage to take place April 8th, 1950, in Winchester. Following the wedding, the couple will reside in Montreal, Que.

Acclaimed As Councillor.

Mr. Carl E. McMillan has been acclaimed as Councillor for the Village of Chesterville, succeeding the late Councillor L. H. Doering. Only one other candidate was nominated for the office, Mr. Ralph McMillan, but he did not qualify. Mr. Carl McMillan was councillor in 1947-48. The full council now reads as follows: Reeve, Charles McMillan; Councillors: J. Brannen, J. Turner, H. Durant and Carl McMillan.

Photos of Old Residents.

This week Mr. Elwyn Hill, of Marvelville, presented the Press with 12 photos of old Winchester residents, all of whom have passed away. Any person who wishes to see them may do so by calling at this office. Included in the lot are photos of J. F. Dingman, Jeweller; J. E. Corrigan, grocer; J. L. Perault, barber; Merrick Durant, undertaker; Wm. Bow, druggist; J. E. Earl, merchant-tailor; John Toye, mill operator; A. E. Scott, painter; Wm. Gardner, harness maker; N. M. Trickey, photographer, and T. C. Marlow, baker.

BIRTHS AT THE DISTRICT MEMORIAL HOSPITAL

On Thursday, March 23rd, 1950, to Mr. and Mrs. Wm. Sipes, of Morewood, a son.

* * * *

On Saturday, March 25th, 1950, to Mr. and Mrs. Patrick Coveney, of Morrisburg, a daughter.

* * * *

On Monday, March 27th, 1950, to Mr. and Mrs. Norman Bell, of Winchester, a son.

* * * *

On Tuesday March 28th, 1950, to Mr. and Mrs. Roy Hebert, of St. Onge, a son.

* * * *

On Tuesday March 28th, 1950, to Mr. and Mrs. Alex Little, of Russell, a son.

* * * *

On Tuesday March 28th, 1950, to Mr. and Mrs. Stanley Baldwin, of Winchester, a daughter.

USERS OF OLD LICENSE PLATES ON CARS ARE LIABLE TO FINE

Constable Gilbert Raistrick has announced that he has no authority to grant auto owners permission to drive their vehicles, without 1950 license plates being displayed: The time limit for obtaining new plates has expired and police are checking up on motorists who have failed to get their new licenses. Car-owners who now drive their cars from their homes to the license bureau with old licenses displayed, do so at their own risk. The local constable was notified to this effect the other day, and cannot give motorists special permission to operate their vehicles without the 1950 plates, under any circumstances.

Keyes' CASH Store

RUBBER BOOTS

Kiddies', Girls', Women's

First Quality Gutta Percha

NEW REXOLEUM MATS - 79c each

27 x 54 inches. All Colours.

Paint, All Colours, 95c qt. tin

KILL THE MOTHS

Crystals - 49c. Moth Balls - 25c Bag

Moth Blockettes To Hang - 5c and 10c

EASTER GOODS

Biggest Display in Town. Toys, Cards, Baskets, Easter Eggs, Bunnies, etc.

Full Display Garden & Flower Seeds 3 pkgs. For 10c

NEW SPRING GOODS

Bobby Socks, Sun Suits, Girl's Dresses, Kiddies' Play Suits. Drop In and See Onr Display.

New Assortment of Lace Edgings 5c and 10c Yard

J. H. KEYES

Telephone 16 - - Winchester, Ont.

Sunday In The Churches

SUNDAY, APRIL 2nd, 1950.

UNITED CHURCH OF CANADA
Rev. Norman J. Thomas, Minister.

Winchester: Public Worship at 10.30 a.m. The Sacrament of the Lord's Supper will be observed. New members will be received into full communion. Sunday School at 11.30. Public Worship at 7.30 p.m. Subject: Fifth in the series on The Universal Gospel, "Thy King Cometh Unto Thee." Harmony: Public Worship at 3.00 p.m. The Sacrament of the Lord's Supper will be observed. Sunday School at 2.15 p.m.

Holy Week Services begin on Monday night in the Sunday School Room at 7.45 p.m. The guest preacher will be the Rev. C. Younger-Lewis, of Vernon. On Tuesday evening the service will be in the Presbyterian Church at 7.45 p.m. with the Rev. N. J. Thomas as preacher. On Wednesday at 7.45 p.m. the Evening Auxiliary of the W. M. S. will conduct their Easter Thank-Offering Service as part of the plan for the week. Then on Friday morning at 11.00 a.m. the Good Friday Service will be held in the Wesleyan Methodist Church with the Rev. Iver D. MacIver as the preacher.

PRESBYTERIAN CHURCH
Rev. Iver D. MacIver, Minister.

Winchester: Sunday School at 10 a.m. Public Worship at 11.00 a.m. Subject: "The Triumphal Christ." Public Worship at 7.30 p.m. Special Easter programe presented by the Goforth girls' group. Winchester Springs: Sunday School at 1.30 p.m. Public Worship at 2.30 p.m. For the services of Holy Week see the United Church announcement.

ANGLICAN CHURCH
Rev. Leon B. G. Adams, Rector.

Palm Sunday, April 2. St. Peter's Church, South Mountain, 11.00 a.m., Holy Eucharist and Sermon by the Rector. St. Matthias' Church, Winchester, 7.30 p.m., Evensong and Sermon by the Rector. Holy Week Services are as follows: St. Matthias' Church, Winchester: Monday at 10.00 a.m., Wednesday at 10.00 a.m. and 7.30 p.m.; Good Friday at 9.00 a.m.; Holy Saturday at 10.00 a.m.; St. Peter's Church, South Mountain: Maundy Thursday at 10.00 a.m. The Blessing and Distribution of Palms will take place at all services on Palm

BAPTIST CHURCH
Rev. Ben. Richardson, Minister.

Sunday School at 10.00 a.m. Morning Worship at 11.00 a.m. Communion at 12.00 noon. Evening Service at 7.30 p.m. Wednesday Prayer Service at 7.30 p.m.

WESLEYAN METHODIST CHURCH
Rev. Henry Kielty, Minister.

Bible School at 9.45 a.m. Morning Worship Service at 10.45 a.m. Evangelistic Service at 7.30 p.m. Special Missionary Prayer Service on Wednesday at 7.50 p.m. Youth Service on Friday at 7.30. Hallville: Bible School 2.15 p.m. Afternoon Worship at 3.00 p.m. Cottage Prayer Service on Tuesday at 7.30 p.m.

Salada Tea Bags are handy for afternoon tea

"SALADA" TEA BAGS

When Out To See Our 1950 Models

TAKE A LOOK AT

OUR USED CARS - LIKE NEW

SEDANS	COACHES
1949 Chevrolet Sedan	1940 Ford Coach
1948 Pontiac Sedan 25 Series	1938 Chevrolet Coach (Blue)
1948 Chevrolet Sedan (Black)	1938 Nash Coach
1948 Chevrolet Sedan (Grey)	1937 Pontiac Coach
1947 Pontiac Sedan	1936 Chevrolet Coach (Green)
1946 Chevrolet Sedan	1936 Chevrolet Coach (Blue)
1941 Buick Sedan	1936 Ford Coach
1940 Buick Sedan	COUPES
1938 Dodge Sedan	1937 Dodge Coupe
1937 Buick Sedan	1938 Oldmobile Coupe
1937 Plymouth Sedan	TRUCKS
1936 Plymouth Sedan	1949 Chevrolet 1-ton Pick-up
1936 Chevrolet Sedan	1941 Ford ½-ton Pick-up
	1937 Chevrolet ½-ton Pick-up

Showroom and Used Car Lots Open until 9 p.m., Mondays through Saturdays

Listen to "The Valley Note Book" over CFRA, Ottawa, 560 on your dial, each Sunday, 12.15 to 12.30 p.m.

MELVIN MOTORS

Winchester, Ontario.

24-HOUR TOWING SERVICE 24-HOUR

GARAGE PHONE 113. SERVICE STATION PHONE 115.

Woods' Hardware

PHONE 109W. - - Winchester, Ont.

POULTRY SUPPLIES

Oil and Coal Brooders, Galvanized Brooders, Pipes and Elbows; Aluminum, Galvanized and Glass Water Fountains; Feeders, Chek-R-Tabs, Black Leaf 40 Disinfectant, Peat Moss, Poultry Netting, 24 to 48-inch widths.

Scarfe's Paint For Every Surface.

Brantine Super White Enamel, 4-Hour Enamel, Interior Gloss, Lo-Glo Satin Finish, Flat Wall Finish, Floor Enamel, Exterior Verandah and Floor Enmel, House Paint, Scarfelete Water Paint. A good selection of colors in the above.

Also 3-way Undercoater—a primer, sealer and filler for new wood, Gyprock, Ten-Test, etc. Four-hour Linoleum and Floor Varnish, Super Spar Varnish, and 3 to 4 hour Floor Varnish; Paint and Varnish Remover, Shellac, Turpentine, Paint Oils, good selection of Brushes to choose from.

LET'S PAINT THE TOWN WHITE THIS YEAR!

Your Valued Patronage Solicited.

Order Your EASTER FLOWERS Now!



Come In Today and See Our

Vilas Solid Rock Maple Furniture

in its Many Open Stock Patterns.

NO. 66 BEDROOM PIECES

BEDS, All Sizes	$36.00
DRESSER BASE	$56.00
VANITY BASE	$72.00
CHEST—4 DRAWERS	$62.50
MIRROR, 18"x24"	$14.50
BENCH	$14.00
NIGHT TABLE	$20.00
MR. & MRS. DRESSER BASE	$78.00
MR. & MRS. MIRROR	$33.75
DOUBLE DECK BED & LADDER (Can be used as twin beds)	$78.00

Select One Piece or Make Your Own Grouping.

VICE & CRAIG

Funeral Directors Furniture Dealers Ambulance Service

TELEPHONE 13 - - WINCHESTER, ONT.