THE WINCHESTER PRESS

VOL. FIFTY-SIX — WINCHESTER, ONT., THURSDAY, APRIL 6th, 1944. — NO. 49

Coming Events

DATES TO REMEMBER

Tickets are now on sale for the Contest Concert to be presented in the Town Hall on Thursday and Friday evenings, April 13 and 14, by the Women's Institute and members of the 100 Club. All seats reserved. Plan of hall and tickets for Thursday are at Flora's Store, and for Friday at Smith's Drug Store. Buy your tickets early—be assured of a good seat for this big event. You surely won't want to miss it. Admission 35c, Children 25c.

ENTERTAINMENT !

At Mulloy's School House, Friday evening, April 7th. Pictures, Music, Readings and Solos. Lucky Ticket will be drawn on Holstein Calf, donated by Mr. Herb VanAllen. Admission 25c, Children 15c. Come everyone and help Mulloy's Red Cross Unit.

BIRTHS

At the Grace Hospital, Ottawa, on Monday, April 3rd, 1944, to Pte. and Mrs. Eric Rawson, of Winchester, a daughter.

At the Grace Hospital, Ottawa, on Saturday, April 1st, 1944, to Mr. and Mrs. Walter Johnstone (nee Violet Baker), of Cass Bridge, a daughter—Carol Ann.

At Chesterville, on Wednesday, April 5th, 1944, to Mr. and Mrs. Alvy Larmour, a son.

CARD OF APPRECIATION

The members of the Executive Committee of the Winchester Branch of the Ontario Red Cross Society wish to thank the canvassers for their excellent work; the contributors for their splendid generosity; and all those citizens who in any way contributed to the notable success achieved. The fact that the objective for the branch was substantially over-subscribed is a tangible evidence of the patriotic zeal of the citizens. We wish at this time to thank the Winchester Press for its excellent co-operation in the publicity given from time to time in the interests of the Red Cross Society.

49c **W. J. Stewart, President.**

CASS & CASS

F. M. CASS, M. A. W. J. CASS, K. C.

LAW OFFICES

Chesterville, Dial 371. Winchester Bank of Montreal Block. Phone 11

While Capt. Cass is on Active Service, Mr. W. J. Cass, K.C., will be in the Winchester Office every afternoon except Saturday and in the Chesterville Office every forenoon.

Poultry Wanted

I am in the market for all kinds of Poultry and will pay Highest Market Prices for same. Hides and Bags also wanted.

PHONE 170

LOUIS WEINER

WINCHESTER - ONT.

W. H. S. NEWS

Reg. Workman, Editor.

VOL. 1. April 6th, 1944. No. 35.

War Savings Stamps

The sale of War Savings Stamps is coming up again in the school. This week the students purchased $19.00 worth. In the competition between the Forms, Fourth and Fifth were tied for first place this week.

* * * *

Ping Pong

With two new ping pong tables, the students are having their fun at a new sport in W. H. S. There is one trouble with this sport and that is the shortage of balls. They are hard to get, so if any one knows a place where there are some ping pong balls for sale,—let us know.

A competition for boys and girls singles and doubles is now under way, but as yet there have been no finals, as it takes some time to play off all the games. With a prize at stake for the winners, the games are really exciting, and some are quite fast.

* * * *

No Issues of "News"

As far as we know now, there will be no issue of W. H. S. News in the paper for the next three weeks. Easter Holidays start this Thursday, and four days after we return to school Farm Option examinations start, making it rather busy for all the students. As usual, there will be a goodly number go out from W. H. S. on the farms. With less than a month of school for some students, and with the course in most subjects covered for all the students, we should really get down to work and pick up that back time we lost during the year. To those who are going on the farm, studying during the holidays wouldn't be a bad idea. This might sound funny to some, but after all, what's a few hours' studying during Easter week when you will be leaving school the end of the month, if you pass.

* * * *

Literary Meeting.

W. H. S. winds up one of its most successful years to-day, as far as the school is concerned. After the holidays it will be a matter of writing examinations and reviewing for those students who are remaining at school.

This afternoon a Literary meeting is being held to close the year. Each Form is contributing to the program. Other items of interest will be the school paper and the secretary's report.

LATE ALEX J. MELDRUM

There passed away at his home near Ormond on March 25th, Alexander J. Meldrum. He was in his 77th year and was a son of the late Mr. and Mrs. Donald Meldrum.

The deceased had spent his entire life on the farm where he died.

The funeral was held on Monday, March 27th, in the Ormond Baptist Church, and was conducted by the pastor, Rev. P. D. Augustine. Burial was made in the Ormond Cemetery.

He is survived by two sisters, Miss Mary Meldrum and Mrs. J. E. Docksteader, of Ormond.

The pall bearers were: Messrs Percy Carkner, Charles Rattray, Lorne Carkner and George Carkner.

BEREAVED OF FATHER

Mr. Alexander Lamabe, father of Mrs. W. J. Stewart, passed away on Tuesday evening, following a lingering illness. He was in his 93rd year. A private funeral service is being held at his daughter's residence this afternoon at 2 o'clock.

Local Stores Will Be Closed On Good Friday

Tomorrow, April 7th, is Good Friday, and will be observed as a holiday in Winchester. All stores and other places of business will be closed as has been the custom in recent years. Easter Monday will not be observed as a holiday here.

Mr. Wm. Davidson Died At Kingston

Impressive tribute was paid to the memory of the late Mr. William Davidson, well-known resident of Winchester Springs, by the many relatives and friends who attended his funeral, which was held on Saturday afternoon last from the residence of his son, Mr. Alex Davidson, Winchester, to Knox Presbyterian Church, Winchester Springs, where service was conducted by his pastor, Rev. Wallace MacKinnon.

Following the service, the remains were placed in the vault at Maple Ridge to await burial at a later date. The pall bearers were as follows: Honorary—Messrs. Preston McIntosh, Howard Nesbitt, Michael Casselman, Donald Walker, William Steele and Ernest Merkley. Active—Messrs. George Myers, Arnold Casselman, Aden Casselman, Elburn McIntosh, Lorne McIntosh and Earl Munroe.

The late Mr. Davidson passed away at Kingston General Hospital on Thursday morning last, after an illness of several weeks. He was born at Winchester Springs, the youngest son of the late William Alexander Davidson and his wife, Jennie Toye, who were among the earliest settlers of Dundas County. Deceased had been one of the district's most progressive farmers, until his retirement a few years ago. He was of a quiet and unassuming nature and beloved by all who knew him.

In religion, the late Mr. Davidson was a Presbyterian and, prior to his illness, took an active part in the work of Knox Presbyterian Church, Winchester Springs, where he served as a member of the session for many years. He was also a former member of Henderson Lodge No. 383, A. F. & A. M., Winchester.

His wife, who was the former Mary Ellen Bell, predeceased him in 1923. Surviving members of their family are: two sons, Joseph, of Winchester Springs, and Alex, of Winchester; and two daughters, Miss Mildred, of Ottawa, and Mrs. Jas. McMillan (Hilda), of Williamsburg.

Many beautiful floral tributes testified to the high esteem in which the late Mr. Davidson was held.

Easter Church Services

Special Easter Services will be held in all local churches on Sunday, with special music being featured by the choirs. In St. Paul's Presbyterian Church, pre-Easter Services are being held at 7.45 o'clock this (Thursday evening, and on Good Friday morning at 10.30 o'clock. A cordial welcome is extended to everyone to come and enjoy these services.

MOREWOOD UNITED CHURCH

Service will be held on Sunday, April 9th, at 2.30 p.m., in charge of the W. M. S., with Mrs. Oscar Wallace, of Winchester, as Guest Speaker. Singing by the Mission Band and C. G. I. T. Girls. Special Easter Offering.

BLACKSMITH

I have opened my Shop in the old stand at Miss Nora Elliott's coal yards. Your patronage will be appreciated.

49-51p. **George Skuce.**

ONTARIO

THE ONTARIO HOSPITAL TRAINING SCHOOLS FOR NURSES

Applicants are now being selected for entrance to training in the following Mental Hospitals:

Brockville	London
Hamilton	New Toronto
Kingston	Whitby

A two years course of training is offered in the home hospital, followed by one full year in affiliation at specially selected General Hospitals throughout the province. This course leads to Provincial Registration.

During the full three years training a generous Monthly Allowance is given.

For detailed information apply to

SUPERINTENDENT, ONTARIO HOSPITAL at One of Centres Listed

ENTRANCE PUPILS MAY BE GRANTED FARM OPTION

High school entrance pupils will be granted special permission to leave school to work on farms, it is announced by the Department of Education. It will be necessary that the principals, teachers and high school entrance boards are assured that the students concerned have reached a standard such that they will suffer no serious handicap because of their being released from school.

The condition under which they will be allowed to leave school are the same as set out for high school students. Those conditions are limited to enlistment and to employment for a period of not less than thirteen weeks on a farm or in a cheese factory where cheddar cheese is manufactured.

FINAL INCOME TAX PAYMENT POSTPONED

Unpaid balances on income tax which fall due April 30th may be postponed until August 31st without payment of interest, Revenue Minister Gibson announced recently in the Commons. Income tax returns must be filed by April 30th, however.

Col. Gibson said the Government's decision to extend the income tax payment date had been reached owing to an unusual combination of circumstances, which is not likely to occur again."

"It remains open for any individual to make payment of the unpaid balance of 1943 tax, due on April 30, at any time between now and August 31 without any interest being added," he explained. "After Aug. 31, interest at 5 per cent., as provided by law, will become payable.

Mr. John Gibson Died Suddenly

Residents of this district were shocked on Saturday evening last to learn of the sudden passing of Mr. John Gibson, prominent farmer and highly respected citizen of the Melvin Settlement. Although he had not been in the best of health for the past year, his condition was not regarded as serious until early Saturday morning when he suffered a severe heart attack. This seizure was followed by other attacks throughout the day, and in spite of all that medical science could do, Mr. Gibson passed away about 9 o'clock on Saturday evening.

Deceased was in his 68th year and was born in Ross Township, Renfrew County, a son of the late David Gibson and his wife, Mary Brown. On April 3rd, 1901, he was married to Miss Abagail Virgin, and continued to farm in Ross Township until 1918, when he moved to his present farm in the Melvin Settlement.

The late Mr. Gibson was a man of sterling character, honest and upright in all his dealings. Using the Bible as a guide to living, he possessed all the characteristics of a true Christian, and when the time came to cross the Great Divide, he was ready to make the journey. As a neighbour and friend, he was respected by all, and as a loving father, he leaves a vacancy in the home that can never be filled.

The funeral was held on Monday afternoon from the family residence to the local Wesleyan Methodist Church, where an impressive service was conducted by the pastor, Rev. D. W. Summers, assisted by Rev. Wallace MacKinnon, of St. Paul's Church, and Rev. Mr. Crozier, of the Christian Standard Church, Chesterville. During the service, Mrs. Sheldon Robinson sang, "In the Land Where We Never Grow Old," accompanied by Miss Bessie Rennick, as organist.

Following the service, the remains were placed in the vault at Maple Ridge Cemetery. The pall bearers were: Messrs. Walter Moffat, Herbert Robinson, Thos. Edgerton, Roy Annable, Clarence Holmes and Robert Freeland.

Besides his wife, he leaves two daughters, Mrs. Raymond Douglas and Mrs. Ollie Summers, both of Winchester; four sons, Herbert, of Melvins; Floyd, of Ormond; Gordon, of Winchester, and Stanley, at home; (another son, Stirling, died in 1932); three sisters, Mrs. A. M. Brown, of Smiths Falls; Mrs. Fred Ingram, of Windsor, and Mrs. Steven Slinn, of Hanna, Alta.; also two brothers, David, of Toronto, and Walter, of Sudbury.

Testifying to the high esteem in which the late Mr. Gibson was held, were floral tributes, received from the following: The Family; the Neighbours; Staff of the Hydro-Electric Power Commission, Winchester; Mr. and Mrs. A. M. Brown; Mr. David Gibson, Mr. and Mrs. S. Slinn; Mr. and Mrs. Thos. Richmond; Mr. and Mrs. Ira Virgin; Mr. and Mrs. A. Virgin; Mr. and Mrs. D. Henry; Mr. and Mrs. R. H. Patterson; Mr and Mrs. Fred Ingram; Mrs. Eric Rawson; Mrs. Maude Summers and family; Mr. and Mrs. Harold Gibson; Mr. and Mrs. Arnold Gibson, Olive Gibson and Carman Gibson.

Among those from out-of-town who attended the funeral, were the following: Mr. David Gibson, Toronto; Mr. and Mrs. Ira Virgin, Ottawa; Mr. and Mrs. Ambrose Virgin, of Eganville; Mr. and Mrs. R. H. Patterson, of Douglas; Mr. James Smith, of Eganville; Mrs. Dowler Henry, of Ottawa; Mr. and Mrs. Albert Gibson and Mrs. Harold Gibson, of Smiths Falls; Mr. and Mrs. Harvey Eckford and Mr. and Mrs. Wm. Eckford, of Iroquois; Mr. and Mrs. Jas. Eckford, of Cardinal; Mr. Harold Gibson and Mr. and Mrs. Thos. Richmond, of Smiths Falls.

Now Presumed Dead

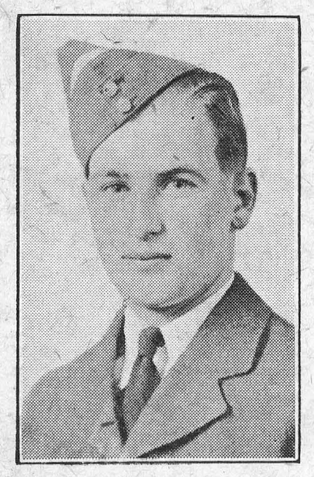

FLIGHT SGT. LYLE H. THOMPSON

Son of Mr. and Mrs. Clarence Thompson, of Winchester Springs, who, a few months ago, was reported missing during an air raid over Germany, is now presumed dead for official purposes. Announcement to this effect was made last week.

Blood Donor Clinic Here Next Wednesday

Several Blood Donors are still required for the Red Cross Blood Donors' Clinic, to be held in the local United Church S. S. Hall next Wednesday, April 12th. The committee in charge would like 100 donors for this clinic, so do not hesitate to hand in your name, and you will be instructed when to appear for an examination and be given all the necessary information. Send your name to Dr. J. J. McKendry. Notices are being mailed to donors of former clinics and it is hoped that all who receive them will keep their appointment next Wednesday. Your co-operation in this regard would be greatly appreciated.

The need for blood serum is great, but the need for blood donors is even greater, especially in Winchester. It's a small sacrifice, compared to the boys who are bleeding and dying on the battle field. What is your answer? Enroll to be a Red Cross Blood Donor today!

ADDS TO GASOLINE MILEAGE

In a recent announcement from the Aero Engineering Company, Tramways Building, Montreal, there seems to be a gleam of hope for Canadian motorists who can't seem to make their gas rations come out even with their actual driving needs. The company is marketing a gasoline addative under the trade name "Vitaplus." According to its literature, these tablets, which are dropped in the gas tank in the ratio of one to a gallon, perform the functions dissolving sludge deposits, freeing pistons while adding to the combustion quality of standard octane gasoline. On test, mileage has jumped as high as 39 per cent., and ordinary running is demonstrating increases of 20 to 25 per cent. This material has been in wide use in the United States for some time now, where it has, according to all reports, definitely proven its claims. In Canada it has been tested by McGill University and has been licensed for sale by the Motor Vehicle Department.

The Company's faith in "Vitaplus" is demonstrated by the fact that users are protected against any possible damage by a half million dollar policy issued by the Hartford Accident and Indemnity Co.

RECEIVED WINGS AT MOUNTAIN VIEW

Sgt. Daniel E. Cameron, R.C.A.F., son of Mr. and Mrs. James W. Cameron, Vernon, and former student of Vernon Public and Winchester High Schools, graduated from No. 6 Bombing and Gunnery School, Mountain View, on Saturday, March 25th, as a Wireless Air Gunner. Before enlisting in the R.C.A.F. in Chatham in February, 1943, Sgt. Cameron was employed by the Industrial Acceptance Corporation Ltd., in Ottawa, Montreal, Timmins and Chatham. While in Ottawa, he was a member of the 86th Squadron (Ottawa Boys' Clubs) Air Cadets.

He received training at Brandon, Man., Calgary, Alta., Shepherd, Alta., Vancouver, B. C., and Mountain View, Ont.

Sgt. Cameron is at present spending a short leave with his parents in Vernon, and will then be posted at St. Jean's, Quebec, for further training.

LARGER CALLUPS OF MEN FOR MILITARY SERVICE

Larger callups of men for military service are to be expected as the war in Europe develops, Labor Minister Mitchell said last week in the Commons.

"There will be larger and greater calling up of men in the age groups liable for military service," said Mr. Mitchell. He asked the House to note that the United States was considering cancellation of all postponements of callup of men beween 18 and 26 regardless of whether they were engaged in agriculture or war industry. Deferments from military service now in force are to be reviewed, the minister stated.

Inkerman Red Cross Donations

$25.00—Earl Baldwin, W. R. McMenomy, John Guy and Family.

$20.00—Harold C. Baldwin, Arnold Suffel.

$10.00—Ennis Family, Geo. Timmins, A. Ralph Allison, Mrs. H. E. Saunders, Wm. G. Timmins, Cecil Rae, Wm. Armstrong, Myron Myers, Delmer Timmins, Frank Kirkwood, Harold McMenomy, Fred G. Hutt, Howard Biccum, W. J. Fawcett, Rev. and Mrs. Geo. S. Gervan.

$8.00—Roy Barkley.

$5.00—Ray S. Brown, Edgar Brown, Lorne Guy and Family, Mrs. Roy Pollock, A. B. Allison, J. T. Mulloy, Earl Bailey, Frank Salter, Harold Sheldrick, A. Tinkler, Robt. Thompson, Wilbert Spearman, Chas. Shaver, Geo. Suffel, Russell Suffel ($5.70), Geo. C. Casselman, Mahlon Shaver, Kenneth G. Hutt, Cecil Wylie, Frank Barkley, Jas. Fawcett, Mrs. Margery LaVere, S. B. Slater, Hugh McKee Sr., Geo. Baldwin, John Corry.

$4.00—Mrs. Maude Kenney; $3.83—A Friend.

$3.00—Mrs. John Cook, Russell Crowder.

$2.50—John Bellinger, Lewis McGuff.

$2.00—Harold Cooke, Geo. McIntosh, Ivan Bowman, Wallace Crowder, Clifford McKee, Jas. Holmes, Harold McKee, D. H. Hurley, Denzil Bowman, Frank Bailey, Archie Collison, Ernest Wilson, Dan Slater, Marion Suffel, Arnold Hutt, Mrs. M. Barkley, Olive Hughes, Harold Francis, B. E. Elliott, Lawrence Mulloy, Frank Rennick.

$1.00—Richard Patterson Sr., Kate King, Kate Mowat, Grant Bartholomew, L. A. LaPorte, Wm. Hutt, Mrs. Minnie Hutt, Ruth Hurley, John Miller, Frank Barkley, Mrs. John Lang, Chester Lang, Jean Allison, Mrs. A. T. Allison, Asa Hanes, Roy Bailey, Rev. L. M. McCorriston, Almon McIntosh, Dwight Baldwin, Roy Baldwin, Mrs. H. Baldwin, Herbert Barkley, Lee Baldwin, Harry Deeks, W. R. Patterson, Cecil McIntosh, Mrs. Gerald Cassidy, Albert Brontmire, John McKee, Orland Pollock, Alex Montroy, Murray Steinburg, Victor Armstrong, Mrs. L. Worster, Lester Barkley, Robt. Crowder, Stanley Rennick, Geo. Flannigan, Beverley Stewart, James Mulloy.

75c—Avery Francis.

50c—Mike Dunlop, Kenneth Baldwin, Shirley and Betty Worster,

40c—Jerry Ebert, 25c—Paul St. John, Sr.

Making in all a total of $507.00.

RED CROSS PACKING FOR MARCH

Last Friday was packing day at the local Red Cross Rooms and the following articles were packed and shipped to National Red Cross Headquarters at Toronto.

33 quilts, 19 pr. service socks, 19 turtle-neck sweaters, 1 seaman's scarf, 20 ribbed helmets, 1 seaman's sweater, 2 pr. hurricane mitts, 1 girl's sweater, 2 pr. girls' mitts, 3 pr. men's gloves, 3 pr. mitts, 190 bandages, 2 skirts, 2 blouses, 14 boys' shirts, 1 nightgown, 180 handkerchiefs, 20 face masks, 10 hospital coats, 10 dressing gowns

OBSERVANCE OF HOLIDAYS

Announcement that Dominion Day will again be celebrated on the traditional date of July 1st, as it was last year after a preliminary decision to observe the holiday on the first Monday in July, has inspired the conclusion in some quarters that the "first Monday" plan for this anniversary has been dropped permanently. But to paraphrase the well known song, "it aint' necessarily so," for July 1 this year falls on a Saturday and no good purpose would be served by switching the holiday to Monday.

Rev. and Mrs. Willson Honoured Before Leaving

At the close of the Baptist Mission Circle meeting, which was held at the home of Dr. and Mrs. J. J. McKendry last Wednesday evening, Rev. R. F. Willson, retiring pastor of the Baptist Church, and Mrs. Willson, were honoured by members of the congregation, when they were presented with several pieces of Pyrex Ware and a bill fold. The presentation was made by Mr. H. S. Carkner, assisted by Misses Vivian McKendry and Ethel McConnell. Both Mr. and Mrs. Willson expressed their appreciation for the gifts and said that they would long cherish the memories of the happy years they spent in Winchester.

Following the presentation, refreshments were served by the ladies and a social hour enjoyed.

Mrs. Thos. Keyes and Mrs. Percy Cumming conducted the Mission Circle meeting, which was attended by 20 members.

Rev. Mr. Willson preached his farewell sermon to the Baptist congregation on Sunday evening. The members of St. Paul's Presbyterian Church joined with the Baptists for this occasion, and Rev. Mr. MacKinnon assisted with the service.

Mr. and Mrs. Willson and son left on Monday for Sault Ste. Marie, where Mr. Willson was called to become pastor of the Baptist Church there. With them go the best wishes of their many friends in this community.

"EATABLES"

Dalton's Pudding Powders, Assorted Flavors, 3 for 20c

Shelled Almonds, 3 oz. Cello 30c

Vita "B" Cereal 10c

Kraft Dinner 21c

Quaker Quick Macaroni ... 15c

Horme's Double Quick Custard Price 5c.

War Savings Stamps 25c

ELECTRIC LIGHT BULBS

25s, 40s, 60s—15c. 100s—20c.

Treats For Soldiers

Smiles'n Chuckles Overseas Package, direct from Factory, 99c. Postage Included.

1896 **FLORA'S** 1944

WINCHESTER, ONT.

WM. HILL, Optometrist

196 Sparks St., Ottawa

Specializing in the Correction of Visual and Muscular Defects of the Eye.

In attendance at John Burke's April 6th and April 20th

By Appointment Only.

Poultry Wanted

All kinds of Poultry Wanted at all Seasons. Also Hides and Wool. Highest Prices Paid and you are assured of a Square Deal.

Morris Ross

PHONE 19 - WINCHESTER

BESSIN'S Hardware Dept

LARGE SIZE GALVANIZED

Tractor Funnels

With Screen

$1.00 each

STAINLESS

White Enamel Double Boilers

Medium Size

$2.50

FAMILY SIZE

White Enamel Potato Pots

Black Trim

$1.89

Premier Milk Can Strainers

For use with Eight Gallon Cans

$2.75 each

BEST QUALITY SINGLE FACE DISCS FOR IN ABOVE STRAINER

85c per 100

ANOTHER LARGE SHIPMENT OF

"EVEREADY"

B. BATTERIES

A. BATTERIES

Flashlight Batteries and Flashlights

BESSIN'S BIG STORE

Theatre News!

PICADILLY

NOW PLAYING

Thurs., Fri., Sat., APRIL 6-7-8

"CAPTIVE WILD WOMAN"

Creeps and Horrors, coupled with the most sensational Animal act ever filmed. Starring John Carradine and Evelyn Ankers.

—Also—

"SONG OF TEXAS"

Another Western Adventure, with your favourite Cowboy Star, Roy Rogers.

Next Week's Features

Mon., Tues., Wed., APRIL 10-11-12

"BAMBI"

A new screen favourite is born. Bambi, the fun-loving Fawn, who becomes King of the Forest.

—Also—

"FLYING DEUCES"

Do not fail to see this comedy, with Laurel and Hardy.

Thurs., Fri., Sat., APRIL 13-14-15

"GET HEP TO LOVE"

Tune up your heart to these Hep-Happy Love Birds. Starring Gloria Jean and Donald O'Connor.

"OUTLAWS OF PINE RIDGE"

From out of the West comes this thrilling tale of courage and romance, with Don "Red" Barry and Lynn Merrick.

TRANSPORT *for a* NATION AT WAR

The Canadian National has been privileged to join with all the citizens of our country, including those who are serving in the armed forces, in the prosecution of the war. It believes that Canadians will be interested in this outline of some of the System's war activities.

SINCE THE CALL TO ARMS

WITHIN AN HOUR of the opening of hostilities the Canadian National began what has proved to be the largest and one of the most exacting war jobs in Canada. This job has continued day and night without stop for four and a half years.

●

FROM SEPTEMBER 10, 1939 to March 10, 1944 the Canadian National carried more than 100 million passengers and 300 million tons of freight. Since the beginning of the war the Canadian National Dining Car Department has served 13,631,387 meals.

●

THE RAILWAY not only hauled away the completed munitions of war, but brought in the raw materials to make them. Without this two-way service, Canada's magnificent job of production could not have been carried out. The Canadian National itself builds mine-sweepers, 12,000-ton freighters, naval guns and gun mountings, aircraft components, and parts for other gun factories.

●

OF THE 100 MILLION PASSENGERS carried, a high percentage consisted of members of the armed forces proceeding to camps for training and to shipboard for embarkation.

●

STEAMSHIPS OF THE COMPANY, though reduced in numbers by sinkings through enemy action, have served gallantly in the war as auxiliary armed cruisers, hospital ships and transports.

●

CANADIAN NATIONAL Express and Telegraph facilities have worked to capacity to meet war demands.

The Canadian National's nine all-year hotels, situated in cities from the Atlantic to the Pacific, have provided service of an essential nature to those engaged in the war effort. All the Company's resort hotels are closed for the duration.

●

22% OF THE PERSONNEL in Company's service in 1939 have joined the armed forces. In Victory Loan campaigns Canadian National men and women have purchased bonds to the amount of $26,924,600.

●

TRANS-CANADA AIR LINES, subsidiary of the Canadian National Railways, has carried 435,000 passengers during the war, 9,417,000 pounds of air mail letters, and 1,476,000 pounds of wartime air express. Trans-Canada Air Lines is also flying the Atlantic regularly with mail to and from the armed forces.

Highlights of 1943 Operations

Tons of freight carried	80,426,781
Passengers carried	34,500,731
Gross Revenues	$440,615,955
Net Operating Revenue	$116,140,285
Cash Surplus	$35,639,412
Total Payroll	$195,555,000
Average number of Employees	101,126
Total System Route Mileage	23,562

Extracts from Annual Report of the Directors of the Canadian National System:

OUR OBJECTIVE IN 1943, as in other war years, was to place the full strength of our manpower and facilities behind the war effort of the United Nations. To this end all energies have been directed. The requirements of the armed forces, of industry and agriculture, for transport and other services, have been met in all of the nine Provinces of the Dominion and in the important sections of the United States in which we operate.

RECORD TRAFFIC

These demands were greater than ever before, the traffic moved in 1943 being 17.3% greater than in 1942, the previous peak war year, and 44.7% greater than in 1928, the peak peace year.

Freight traffic in 1943 was more than double that of 1939, and passenger traffic four times that of 1939.

Despite this, the very large movements of war materials and personnel reached their destinations in accordance with schedule arrangements. There was no lowering of the recognized standards of safety.

MANUFACTURE OF MUNITIONS

The Company also extended its activities as a manufacturer of munitions, ships and naval appliances.

EARNING POWER

The 1943 operations demonstrated the great earning power of the System, the railway proving again that it can handle an immense volume of business economically as well as expeditiously.

After providing from revenue for all operating expenses (including deferred maintenance, depreciation, amortization of defence projects and reserve for inventories) and also a reserve for pension contracts, taxes, interest on funded debt and Government loans, the surplus paid in cash to the Government was $35,639,412.

OPERATING EFFICIENCY

The operating ratio for the year was 73.64% (an all-time record) as compared with 76.93% in 1942 and 81.99% in the peak peace year of 1928.

It is interesting to note that the vastly increased war traffic in 1943 was handled with 16.6% fewer locomotives, 15.4% fewer freight cars and 5.1% more passenger cars than was the traffic of 1917, the fourth year of the last World War.

SPECIAL SERVICES PROVIDED

The Company was honoured in being selected to provide extensive train and other services for Prime Minister Churchill, President Roosevelt and Madam Chiang Kai-shek during their visits to Canada in 1943.

POST-WAR

Changing conditions will call for new methods of railway operation and new types of service, and there must needs be a continuing search for improvement in all aspects of the railway industry. In view of this, the Company has in hand a programme of research. This programme, in addition to considering ways and means of improving service and efficiency of operation, also encompasses the problems of post-war reconstruction and rehabilitation.

THE OFFICERS AND EMPLOYEES in all departments of the System have worked hard and loyally to cope with increased responsibilities arising out of the war, and the directors record their appreciation and thanks. The traditional harmonious relations between management and employees were maintained throughout the year. Appreciation also is expressed to shippers and the travelling public alike for their cooperation in and sympathetic understanding of difficult operating conditions caused by the war.

Chairman and President

CANADIAN NATIONAL

The Largest Railway System in America

News From Our Neighbouring Districts

NORTH MOUNTAIN

Mrs. Harvey McIntosh and son, Allan, and daughter, Margaret, and son, John, of Dundela, spent Sunday, guests of Mr. and Mrs. Lloyd Hyndman, of Kerr's Ridge.

Miss Corienne Hyndman, who spent a few days recently at the home of her parents, returned to Brockville the latter part of the week.

Miss Elizabeth Dougall and Mrs. Willie Coleman were in Mountain on Saturday.

Miss Donna Hyndman spent the week-end with her little friend, Miss Marion Milne, of Mountain.

Mr. and Mrs. Arthur Allen and son, Bob, were Sunday guests of Mr. and Mrs. Ralph Shaw and Mary.

Mrs. Bert Hyndman had her tonsils removed on Friday. We wish her a speedy recovery.

Mr. and Mrs. Hutchison spent Saturday in Ottawa.

P.O. Clare Hyndman, who has been on furlough and visiting at the home of his parents, Mr. and Mrs. Joe Hyndman, left for North Battleford recently.

Mrs. W. H. Shaw left on Wednesday for Atlantic City, N. J., where she will spend the Easter vacation with her daughter, Mrs. Jack Barnshaw, and family.

CASS BRIDGE

Mr. and Mrs. Gordon Christie and Miss Joan Carole Strader had dinner on Monday with Mr. and Mrs. Frank Hogaboam.

Mr. Jas. Garvock is spending a few days with Mr. and Mrs. Byron Dawson.

The Red Cross meeting was held at the home of Mrs. Alex Summers.

Many thanks for the lovely quilt donated by the teacher, Miss Annie Strader, and pupils, of Summers' School.

Miss Lorna Jean Cooke had tea Wednesday evening with Miss Helen Baker.

We are sorry to report Mrs. Wm. McDonald is at present a patient in the Cornwall General Hospital. Mr. and Mrs. Gordon Baldwin, Sr., Mr. and Mrs. Frank Hogaboam and Mr. Gordon Baldwin, Jr., visited Mrs. McDonald on Thursday, at which time Gordon Jr. gave his grandmother a blood transfusion.

Mr. Arthur Baker spent Saturday afternoon with Mr. Silas Baker.

We are pleased to report Mr. Wm. Cooke is improving after his recent illness.

Mr. Ray Munroe is spending some time with Mr. Jackson, of Kemptville.

Messrs. Ray Cooke and Ralph Kirkwood had tea with friends in Chesterville on Sunday evening.

MELVINS

Mr. and Mrs. Roy Miller, of Sandtown, took dinner recently with Mr. and Mrs. R. Scott.

Mrs. Bernice Ouderkirk, of Berwick, visited her parents, Mr. and Mrs. J. Presley, one day last week.

We are sorry to hear that Mr. Sherman Christie is ill with pneumonia. We wish him a speedy recovery.

Mrs. George Coons, of Methodist St., spent a few days this week with her mother, Mrs. J. Scott, who is ill.

Visitors last Sunday at the home of Mr. and Mrs. Adam Gainor were, Mr. and Mrs. Norman Holland and Jr., of Massena, and Mr. and Mrs. Lawrence Whitteker and children, of Beckstead.

The Red Cross met at the home of Mrs. M. R. Black and Mrs. J. Barrett last week.

Mrs. Richard Scott spent a couple of days last week with her parents, her father, Mr. J. Redmond, being sick.

Messrs. James and Ronald Shaw were in Ottawa on Saturday.

Miss Marion Scott took tea with Mrs. Peter Poole on Saturday.

The community was shocked to hear of the sudden passing of Mr. John Gibson on Saturday evening. We extend our sincere sympathy to the bereaved family.

HYNDMANS

Mrs. J. Lattimore and Mrs. Bert Lattimore spent Thursday afternoon with Mrs. J. Sommerville, of Pleasant Valley.

Master Teddy Carson, of Brockville, spent a few days with his aunt, Mrs. Lorne Conley, and Mr. Conley.

Mr. and Mrs. Ray Grant visited Mr. and Mrs. Gordon Francis Thursday evening.

Mr. and Mrs. Lorne Conley and Teddy Carson visited Mr. and Mrs. J. Kennedy on Friday evening. Master Teddy Carson remained for a few days.

Mrs. A. Francis returned home on Monday after spending a few days with Mr. and Mrs. Ray Francis, of Kemptville.

Mrs. John Francis and Winnie, of South Mountain, are spending this week with Mr. and Mrs. Gordon Francis.

VANCAMP

Mrs. Hitsman, who has spent the past few weeks with her daughter, Mrs. Robert Bellinger, has secured a position with Mrs. Brownlee, of Osgoode.

The regular Red Cross quilting bee was held at the home of Mrs. Willis VanAllen last Wednesday. Three quilts were completed.

Mr. and Mrs. Alfred Byrd and Grace spent Friday at Patterson's Corners.

Mr. and Mrs. Orvil Guy and family, of Winchester, spent Sunday with Mr. and Mrs. K. J. Guy and family.

We are sorry to lose from our community Mr. and Mrs. Kenneth Weir and family. Mr. Weir has been the cheesemaker here for the past four years. He has now secured the position of an Instructor and they moved to Perth last week. We wish him every success in his new position. Mr. and Mrs. McIntyre and family, of Acton's Corners, moved into Mr. Weir's house, and Mr. McIntyre will be the cheesemaker this year.

Mr. and Mrs. Nelson Merkley and Cleon, of Cloverdale, had dinner on Wednesday with Mr. and Mrs. Alfred Byrd and Grace.

Presentation Made

The Y. P. U. met at the home of Mr. and Mrs. Herbert VanAllen on Friday evening. The programme was in charge of the Citizenship convenor, Miss Verna Levere.

At the close of the meeting, Mrs. VanAllen was called forward and Miss Olive Guy read an appropriate address, while Miss Lola Crowder presented her with an end table, on behalf of the Sunday School Class of which Mrs. VanAllen has been teacher for a goodly number of years. Mrs. VanAllen graciously thanked the girls for their kind remembrances and invited all to visit her and Mr. VanAllen and family in their new home at Iroquois. All joined in singing "For She's A Jolly Good Fellow."

A bountiful lunch was served and an enjoyable evening brought to a close.

PLEASANT VALLEY

Miss Annie Gilmer spent the week-end at Prescott.

Mrs. H. Wilson took tea on Thursday evening at the home of Mr. and Mrs. S. R. Hamilton.

Mr. and Mrs. Wesley Kirker were callers at the home of Mr. David F. Gilmer on Sunday afternoon.

Mr. Clarence Gilmer, of Ottawa, spent a few days with his parents, Mr. and Mrs. Thos. Gilmer.

Some from here attended the Memorial Service at South Mountain on Sunday afternoon for W.O.1 Bruce Ogilvie. This community extends sympathy to the bereaved ones.

Mrs. Hilliard Gilmer spent Saturday with Mrs. Jas. Gilmer.

Mrs. David F. Gilmer and Robert took tea at the home of their mother, Mrs. H. Jeffery, South Mountain.

Mr. and Mrs. Earl Gilmer spent a day this week at Iroquois .

Mr. and Mrs. Brooks Haines spent Sunday with Mr. and Mrs. Joseph Lennox.

KARS NEWS

Commencement Exercises

On Monday evening, March 27th, Commencement exercises for S. S. 3 and 19 were held in the W. I. Hall. The stage was very attractively decorated and a splendid program presented.

Ronald Wallace was valedictorian, and Ray Taylor, one of the older pupils, acted as chairman. Rev. L. J. F. MacMorrine addressed the students on the very important matter of choosing a profession.

The program consisted of choruses, solos, duets, club swinging, dumb-bell exercises, tumbling acts by the boys, a United Nations' Pageant, and a short play entitled: "Burning the Toast." Much credit reflects on the teachers, Miss G. Eichenberg and Miss D. Duncan, and also to Mrs Porteous, music instructor for the school.

An interesting item on the program was the presentation of a Roll of Honour to the school from the Canadian Legion. The presentation was made by Mrs. W. J. Craig, and was accepted on behalf of the Board by the Chairman, Mr. J. L. Greer. Mr. G. Butler and Mr. C. Todd, the other board members, were also on the platform. Of those whose names were read, three have been reported missing or dead. They are Oliver McEvoy, Ambrose Whelan and Orville Hicks.

Kars Red Cross

This was Red Cross shipping week and the following articles were sent to Manotick to be forwarded to Toronto—5 pinafore dresses and 2 childrens' dresses, 6 sleeveless sweaters, 2 long sleeved sweaters, 7 prs. socks, 1 scarf and 1 pr. gloves, 1 37-piece layette. 20 quilts were shipped to Ottawa. Waste fat is being collected this month also.

Euchre Party Held.

The third in a series of Euchre parties, sponsored by the L. O. L., in aid of the local Red Cross Unit, was held in the W. I. Hall on Wednesday evening. Prize winners were, Mrs. H. Dillon, Mrs. W. Crawford, Mr. W. Crawford and Mr. A. Douglas. Door prizes were won by Miss Grace Carkner and Mr. Stanley Greer. The next euchre will be held April 12th

WINCHESTER SPRINGS

Mr. James Haggerty and Mr. and Mrs. Arnold Casselman spent Wednesday with Mrs. Bertha Lawrence at Spencerville.

Mrs. Arnold Casselman and Miss Norma attended the funeral of the late G. Peterson, at Spencerville, on Saturday.

Mr. and Mrs. Rumsey Peterson and Cpl. Ward Peterson had tea with Mr. and Mrs. Arnold Casselman and family on Sunday evening.

Mr. and Mrs. Glenn Baker and family and Mr. and Mrs. Arnold Casselman and family were entertained to a taffy feed at the home of Mr. and Mrs. Arthur Baker and family, one night last week.

United Church W. A.

The regular monthly meeting of the W. A. was held at the home of Mrs. Harry Potter. The meeting opened with the Doxology. Mrs. Harry Holmes read the Scripture from Matthew 6. Mrs. Jay Bailey read the explanation. Mrs. A. E. Holmes led in prayer. The roll was called with 16 members present. The Sunshine bags were to be given out for this year. The next meeting will be held at Mrs. Cecil McIntosh's. The collection was taken, amounting to $3.36. The meeting closed with a hymn, and prayer by Rev. Mr. Newman, after which all enjoyed a baseball contest and a treat of candy and nuts by the hostess.

Sufferer: "Do you extract teeth without pain."

Dentist: "Not always. I sprained my wrist on one a couple of days ago, and it hurts yet."

TOYES HILL

Mr. Ward Peterson, of the R. C. A. F., Victoriaville, Que., is spending a few days with his parents.

Mrs. Coleman and Delbert were to Prescott Saturday attending the funeral of Mr. Gilman Peterson. Mrs. Arnold Casselman, of Winchester Springs, accompanied them.

Mr. and Mrs. Sterling Coons, of Winchester, spent a couple of days with Mr. and Mrs. Dalton Coons.

Mr. and Mrs. Chas. Kirkwood were Friday evening guests of Mr. and Mrs. Lorne Henderson, of Brinston.

Mr. John Wylie is convalescing from an attack of pneumonia.

Mr. and Mrs. Vincent Steele spent a day recently in Ottawa.

Mr. and Mrs. R. S. Peterson and Mr. and Mrs. George Peterson attended the funeral at Prescott on Sunday of Mr. G. Peterson. Mrs. George Peterson remained with his sister, Mrs. Hanes, and returned home on Sunday.

NATION VALLEY

Mrs. Andrew Droppo spent a few days the guest of Mr. and Mrs. Jas. Smith (Bank of Montreal), Hamilton, and her two daughters, Misses Evelyn and Geraldine Droppo.

Mr. and Mrs. Preston Rae and children, of Smiths Falls, were visiting Mrs. Walter Rae and family, recently.

Mr. and Mrs. Garnet McLean, Mrs. I. P. McIntosh, Mrs. Wm. Clark, Mrs. Jas. R. Johnston and Miss Helen Jamieson were guests recently of Mr. and Mrs. Thos. Johnston and family.

Mr. and Mrs. Garnet Droppo and son, Jimmy; Mrs. Wood and daughters, Edith and Mary, spent the week-end in Toronto.

SOUTH MOUNTAIN

Mrs. Wm. Barrett, of Brockville, was a week-end visitor at her home here.

The Misses Winnifred Porter and Violet Fairfield were Sunday guests of the latter's parents.

Mr. Harold Marriner, of Chesterville, was a guest of his parents here Sunday.

Mr. Chas. Kavanaugh was called to Smiths Falls on Monday to be with his sister, Mrs. W. J. Duncan, who is seriously ill.

Sunday guests of Mr. and Mrs. G. Boyd were, Miss Doris Seymore, of Ottawa, and Mrs. R. Green and Mr. and Mrs. H. Webster, of Brockville.

The many friends of Mr. John Render were sorry to hear that he is very ill at present. All wish for his recovery.

Lieut. David Berry was in Ottawa on Saturday.

Mr. Edward Bush, of Hallville, was a Monday guest of his daughters, Mrs. O. Workman and Mrs. V. Barton.

Mr. W. J. Lennox, of Brinston, was a caller in town on Wednesday and called on his sisters, Mrs. G. Gilroy and Mrs. E. Kenney.

Mr. and Mrs. Tan Cameron and his sister, Mrs. Barrett, accompanied by Miss Jean Ogilvie, Mrs. B. Ogilvie and Mrs. Thos. Shaver, motored to Brockville on Sunday evening where Miss Ogilvie left for Toronto.

South Mountain W. A.

The South Mountain United Church W. A. members met at the home of Mrs. L. Monteith on Thursday afternoon, March 30th, with the President, Mrs. F. E. Gilroy, in the chair, assisted by the secretary, Mrs. C. Forrester. The meeting was in charge of Mrs. R. Graham. Mrs. J. W. Gilroy led in prayer. Mrs L. Monteith read the Scripture. A duet was sung by Mrs. G. Cleland and Mrs. R. Graham. Readings were given by Mrs. G. Cleland, Mrs. G. Mulholland and Mrs. R. Graham. The meeting closed with prayer.

CLOVERDALE

Mr. and Mrs. Jack Lewis spent Sunday with her mother, Mrs. Eli Lamoureux.

The W. M. S. held their monthly meeting at the home of Mrs. Roy Docksteader last Wednesday.

Mrs. Thos. Stobo returned home last Sunday, after spending two weeks with her daughter, Mrs. A. Baker, and Mr. Baker.

Mrs. Nelson Docksteader visited at the home of her parents, Mr. and Mrs. Chas. Dillabough, recently.

We are glad to see Mr. George Cinnamon able to be out again after quite a long illness.

Mr. and Mrs. A. Baker had supper with her parents, Mr. and Mrs. Thos. Stobo, on Sunday.

MOREWOOD

Mrs. W. J. Coby, of Morrisburg, spent Wednesday with Mr. and Mrs. T. E. Coulthart.

Mrs. Jean Ballantyne and Martin are spending the Easter holidays in Syracuse.

Messrs. Jack and Robt. Smyth left Monday evening for Toronto.

Mr. and Mrs. Walter Stewart have taken up residence in town.

Mr. and Mrs. Ernest Seguin and son spent Saturday in Ottawa.

Miss Ellice Smith and Mr. W. J. Smith visited friends in Winchester.

Born on April 1st, 1944, to Mr. and Mrs. Wm. Stewart, a son.

Mr. and Mrs. Grant McGregor and little daughter, spent Sunday afternoon in Ottawa.

Mr. and Mrs. Hubert Dixon visited Mr. and Mrs. W. O. Dixon at Chesterville on Sunday.

Mr. Howard Faulkner returned home the first of the week after spending the winter in Detroit and St. Catharines.

Mr. Douglas Babcock, of Camp Borden, spent the week-end with Mrs. Babcock and Caroline.

Mrs. A. Steinburg spent Wednesday in Smiths Falls.

WINCHESTER TOWNSHIP COUNCIL

The regular meeting of Winchester Township Council was held in the Town Hall, Winchester, on Monday, April 3rd, with all the members present. The minutes of the last meeting were adopted as read and signed by the reeve.

Council decided to make an inspection of the township roads on Monday, April 10th, in order to draft a plan of the work to be done, and the roads in most need of repair during 1944.

The Council unanimously passed a resolution objecting to the new County method of Assessment and asking that the Counties' Council repeal the By-Law adopting the County assessment or at least to defer same until after the war as it appears complicated, expensive, unworkable, unnecessary, unintelligible and not fully understandible at the present time.

The following accounts were passed and paid—Roads and Bridges, $195.60; Relief, $62.35; Salaries, $45.00; Wood, $917.94; Charity, $35.

Council adjourned to meet in Morewood, on Monday, May 1st, 1944, at 10.30 a.m.

HINTS FOR THE HOME

Potatoes.

The finished potatoes will be much whiter if they are pared in cold water before boiling them.

Cough Syrup

A remedy that is said to be very effective for a cough is a combination of honey and lemon juice.

Spattering Grease

If a little flour is sprinkled in the frying pan, it will prevent the grease from popping and spattering.

Chapped Hands

For chapped hands, apply a solution composed of 10 drops of carbolic acid to one ounce of glycerine.

Opaque Glass

To make a glass opaque rub the glass with a lump of putty. Apply evenly and carefully, rubbing one way only.

Omelets

The omelet will be light and fluffy if a pinch of powdered sugar and another of corn starch are beaten in with the yolks of the eggs.

Liquid Glue

To make liquid glue put naphtha into a bottle and dissolve shellac in it to the consistency desired. It makes an effective liquid glue.

Fudge

When making fudge, if a small spoonful of cornstarch is added, it will greatly improve both the texture and the flavor of the candy.

The Sewing Machine Belt

A sewing machine belt that has loosened can often be tightened without removing it. Merely put a few drops of machine oil on the wheel.

Painted Surfaces

To clean paint mix common whiting in warm water to the thickness of paste. Rub briskly with a piece of flannel and then wash in cold water.

Fish

Fish can be scaled quickly and without any trouble if they are dipped in and out of boiling water several times before beginning to remove the scales.

Headache

A home remedy that often relieves the headache is to place a pinch of salt on the tongue and allow it to dissolve. In about ten minutes, take a drink of cold water. .

Winter Washing

To keep clothes from freezing in the winter, add a handful of salt to the last rinsing water. A teaspoon of borax added to the starch will help keep the starch from freezing out of clothes.

Faucets

If one inch lengths of garden hose are cut and fastened over the ends of the kitchen faucets, it will avoid the chipping of dishes, so often caused by contact with the faucets while washing them.

Cleaning Greens

When cleaning kale or spinach, if a handful of salt is added to the second water it will make all the sand sink to the bottom of the pan. Another rinsing will then make them thoroughly clean.

Ironing Over Buttons

Fold a turkish towel into several thicknesses and lay the garment upon it, buttons down. Iron the garment on the wrong side. The buttons will sink into the towel and the work will be smoothly finished.

Flannel

Flannel should be washed and rinsed in water of exactly the same temperature. Prepare a strong suds of naphtha soap. Rub well and rinse several times. Dry quickly to prevent shrinking, either in a hot sun or near a fire.

A Paint Remover

To make a paint remover dissolve 20 parts of caustic soda (98 per cent.) in 100 parts of water, and mix this with 20 parts of mineral oil, and stir constantly until thoroughly mixed. Then add while stirring, 20 parts of sawdust, and if possible pass this solution through a paint mill to get a uniform mixture. Apply the paste moist.

Classified Ad. Section

FOR SALE

SEED POTATOES—One car of Certified Seed Potatoes has arrived. Better get your supply early.—A. W. Beach. 49c

FOR SALE—One Kitchen Cabinet and one China Cabinet, in good condition. Apply to Mrs. George Casselman, R. R. 3, Winchester. 49-51p.

FOR SALE—10 Brood Sows, due to farrow in May; also one rubber-tired Milk Wagon . Apply to Fred Lannin, Winchester. 49p

FOR SALE—Brand New Man's Reversible Spring Coat, Size 36. Will be sold at a bargain. Apply to Box T778, Press Office, Winchester. 49p

FOR SALE—One good Work Horse, cheap; 45 Pullets; 9 Grade Holstein Heifers, ranging in age from 1 month to 2 1-2 years, from fully accredited herd; 10 Shoats, weighing around 100 lbs. Apply to Arnold Hutt, R. R. 3, Winchester. Phone 183J1. 49-51c

FOR SALE—A quantity of O.A.C. No. 21 Seed Barley. Apply to Geo. S. Angus, Phone 157W4, Winchester. 49c

FOR SALE—Good Farm, consisting of 80 acres, ideally situated on the Chesterville Road, 1-4 mile East of Highway 31, on Lot 5, Con. 5, Township of Winchester. All land under cultivation. Good house and barns. Apply to E. R. Summers, Winchester. 49-50c

FOR SALE— Timothy Seed, Mixed Red Clover and Alfalfa Seed. Also a quantity of Mixed Red Clover and Alfalfa Hay. Apply to J. W. Webb, Winchester Springs. Telephone 150 W 1. 48-50p

FOR SALE—Two stacks of good Mixed Clover and Timothy Hay, about 10 tons in each stack. Apply to Arnold Docksteader, Box 14, Chesterville, or Benson George, Cloverdale. Stacks are at my farm at Cloverdale. 47-49p.

FOR SALE — Mixed Fuel Wood (green); Fence Posts and some Building Timber. Apply to Weldon Beckstead, R. R. 1, Williamsburg. 44-52p

WANTED

WANTED—Will trade 1938 Ford 1-2 Ton Truck for good car. Apply to Hy. Bessin. 48-49c

WANTED—Collie Pups (Males) from 4 weeks to 6 months old. Highest cash price paid. Apply to Wilfred Zeron, Morrisburg, Ont. 48-51p

WANTED—General Cook, middle aged, preferred, for elderly couple. Good Wages, and all the labour-saving devices. Apply, Mrs. John Meikle, Morrisburg. 48-50p

NOTICES

CARD OF THANKS—We wish to express our sincere thanks to our friends and neighbours for their many acts of kindness during the illness and at the death of our brother, Alex J. Meldrum. 49p. —Mary and Sarah.

CARD OF THANKS—Eileen and Jean Ogilvie wish to thank the kind friends, neighbours and those who so kindly provided cars, for their many acts of kindness, expressions of sympathy and condolence, and for their beautiful floral remembrances, at the time of their recent, sad bereavement. They especially thank the Rev. V. Buchanan and the members of the choir. 49p

CARD OF THANKS—Mrs. John Gibson and family wish to express their sincere appreciation to the many neighbours and friends who were so kind to them during their recent sad bereavement in the death of a beloved husband and father. Special thanks is extended to Mr. and Mrs. Thos. Edgerton, Mr. and Mrs. Donald Edgerton, Willis and Delbert Robinson, Mrs. Sheldon Robinson, Miss Bessie Rennick, Revs. Messrs. Summers, MacKinnon and Crozier, for their sympathetic acts of kindness. 49p

CARD OF THANKS—We wish to thank our many friends and neighbours for their kindness and sympathy during the illness and death of our father, William Davidson.—The Family. 49c

CARD OF THANKS—I wish to take this opportunity to thank my many friends who remembered me with cards and letters and personal visits while in hospital, and special thanks to Winchester Hockey Club and Rink Company for their co-operation since I have come home. 49p. —Duncan Levere.

IN MEMORIAM—In loving memory of my dear husband, William E. Barkley, who passed away April 15th, 1942.

Deep in my heart you are ever remembered in my quiet lonely hours.—Wife. 49p.

A short-sighted man went to choose a pair of glasses.

"These spectacles," he said, "are not strong enough for me."

"But, sir," said the assistant, "they are No. 2."

"What is the next to No. 2?"

"No. 1."

"And after that?"

"After No. 1, sir, you will need a dog."

Auction Sale

FARM STOCK AND IMPLEMENTS

Having sold my farm, I will sell by Public Auction on Lot 8, Con. 12, Township of Winchester, 2 Miles straight East of Ormond, four miles North of Winchester, on

TUESDAY, APRIL 18th, 1944

Commencing at 1 p.m. sharp, the following:

Live Stock

30 Head of Cattle, consisting of:—21 Grade Holstein milch cows, 3 two-year-old heifers, 3 yearling heifers, this year's heifer calves, 2 grade Ayrshire yearling heifers, 1 yearling registered Holstein bull.

2 Clyde geldings, six and seven years old; 1 Percheron gelding, five years old; 1 Percheron mare, 10 years old.

3 Yorkshire brood sows with litters, one registered in advanced register. 190 White Leghorn Hens, last year's chickens.

Machinery, Etc.

1 Massey Harris binder, 6-ft cut; 1 McCormick corn binder; 1 Massey Harris hay loader, 1 Frost & Wood grain seeder, 15 discs; 1 Cockshutt mower, 6-ft. cut, new; 1 Massey Harris side rake, 1 Bissell steel roller, 1 two-row corn cultivator, 1 Massey Harris spring tooth cultivator, 1 Massey Harris 14-disc harrow, 1 hay rack, 1 corn rack, 1 set drag harrows, four sections; 1 pump jack, 1 new Cockshutt steel wagon, 2 wood-wheel wagons, 1 new Viking cream separator, 1 rubber-tired milk wagon 1 Empire 2½ h.p. gas engine, 1 Empire milking machine, 2 double units; 2 sloop sleighs, 1 manure sloop, 1 steel scraper, 1 French sleigh, 6 Hydro poles, 1 fanning mill, 1 cutter, 1 rubber tired buggy, 1 set of scales, 3 sets farm harness, 1 set single harness, some repair parts of harness, 4 halters, 4 collars, 1 hen crate, 1 pig rack, 3 anchor posts, whey barrels, swill pails, 3 thirty-gal. milk cans, 1 eight-gal. milk can, 1 milk strainer, 6 milk pails, 1 crane, 1 water tank 1 thirty-gal. oil drum, 1 Perrin sulky plow, 1 No. 7 Wilkinson walking plow, 1 International walking plow, 1 International two-furrow plow, 60 feet of new horsefork rope, one 250-egg incubator, 1 set skidding tongs, 2 cant hooks, 2 crosscut saws, 2 axes, whiffletrees and neckyokes, 1 cutter pole, 1 express pole, 3 machine poles, 4 crowbars, 1 hay knife, 1 hand-power clippers, 1 ensilage fork, 1 set ice tongs.

A quantity of mixed grain and clear oats, free from weeds; 300 lbs. Timothy Seed; 1 stack of hay, and some hay and ensilage in barn.

1 cupboard, 1 sideboard, a number of kitchen chairs, and numerous other articles.

TERMS—All sums of $10.00 and under, Cash; over that amount 4 months' credit on approved joint notes, or 2% off for cash.

JOHN M. STEWART, Prop.

J. V. FETTERLY, Auctioneer. 49-50



Thoughts of Spring and paint-minded people everywhere are "suddenly" aware of the familiar Martin-Senour sign (although it's there all the year 'round) because Spring is the usual and accepted time to repaint for fresh beauty and protection!

And this sign is a sure sign of an enduring paint because Martin-Senour is 100% pure!

Whenever you see the sign of Martin-Senour, there will be found the paint of endurance and longer lasting beauty. It is the sign which in one breath welcomes Spring and the chance to beautify as well as to do the patriotic job of protecting property!

44-13

MARTIN-SENOUR
100% PURE PAINT · VARNISHES · ENAMELS

Local Dealers

R. S. ALLISON, - - Winchester Springs.
TELEPHONE 185 J 3, WINCHESTER

H. E. SANDERS, - - Inkerman.
TELEPHONE 13 r 22, SOUTH MOUNTAIN

PURINA
Chick Startena
"The Reliable Chick Starter"

We have a supply of fresh stock on hand and further shipments will be coming in each week. Purina Chick Startena contains the same ingredients as formerly. Try Purina Chick Startena this year and be satisfied.

Log Sawing Is Now In Progress.

The M. F. Beach Co., Limited
Operating Continuously Since 1856.
WINCHESTER - - ONTARIO.

JAKE ROSS

All kinds Poultry wanted at all seasons
Wool wanted. I buy all kinds of Hides.
Phone 81 - - Winchester

HENDERSON LODGE, NO. 383
A. F. & A. M., WINCHESTER

Meets on Second Friday of each month in Sweet's Block, at 8 o'clock.
Visiting Brethren always welcome.
R. D. LEDGERWOOD, Wor. Master.
H. G. GRAHAM.....Secretary.

WANTED

ALL KINDS OF LIVE POUTLRY— any time, also Wool, Feed Bags and Hides. Highest Cash Prices paid.
Phone 86, Morrisburg.
BARKLEY'S MEAT MARKET
Buyer for Dominion Poultry and Egg Traders, Montreal.

INSURANCE

FIRE, HAIL, ACCIDENT, LIVE STOCK AND AUTOMOBILE
Apply to
WALTER MOFFATT. Winchester, Ont.

CHESTER R. ROBINSON

Winchester Representative of
Mutual Life Assurance Company
We Also Write
AUTO - FIRE - ACCIDENT
—in—
Anglo-Canadian and General Accident Companies
PHONE 37 - - WINCHESTER

ROSS BECKSTEAD
Licensed Auctioneer for Counties of Dundas, Stormont and Glengarry and part of Grenville.

Twenty-five years' experience in all kinds of Sales. Write or phone for Dates. Aultsville, Ont., Telephone 5 r 12. 28-40p

J. V. FETTERLY
Licensed Auctioneer.

All Sales handled. Farm Stock a Specialty. Twenty years experience in the cattle business. Satisfaction guaranteed. Terms moderate. Phone on reverse ticket.
Phone Chesterville 223.

MAHLON ZERON
Licensed Auctioneer for County of Dundas.

Terms reasonable. Satisfaction guaranteed. Write or phone at my expense to Iroquois, Ontario. Telephone 98 r 2. 25-30c

ARNOLD PORTER
Licensed Auctioneer.

I am prepared to handle all kinds of sales. Reasonable terms. Satisfaction guaranteed.
South Mountain - - Ontario.
30-1yr.p.

W. H. FINNERTY, Auctioneer.
Phone 94W.
Kemptville - - Ontario.

I will undertake Auction Sales, large or small, in town or on the farm. It will pay you to see me before going elsewhere for your sale. Satisfaction and the best results are guaranteed. Phone me at my expense, or secure information at the Winchester Press Office. 30-1yr.c

J. D. MACRAE
LICENSED AUCTIONEER
For Counties of Stormont, Dundas and Glengarry.

All types of farm sales and household auctions handled at reasonable rates.
Insurance, Real Estate, Notary Public
Phone 81 - - Maxville, Ont.
26-1 yr.p.

Laying Mash!

LAKKO O. A. C.	$3.00
CAFETERIA	$3.00
OGILVIE'S MIRACLE	$2.85

The quality of the above Mashes is kept high, assuring good production and larger eggs.

HUGH McMASTER
PHONE 43J.. WINCHESTER, ONT.

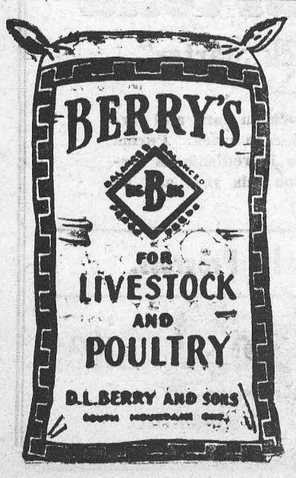

Auction Sale

FARM STOCK, IMPLEMENTS AND HOUSEHOLD EFFECTS

Having sold our farms, there will be sold by Public Auction at "Sunnycrest" Farm, Lot 6, Con. 8, Township of Winchester, 1½ miles North-East of Winchester Village, on
WEDNESDAY, APRIL 19th, 1944
Commencing at 10.30 a.m. Lunch will be served at noon by the Red Cross Society.

Cattle

56 Head of Pure Bred Ayrshire Cattle, fully accredited since 1926. Herd consists of:—1 Herd Sire, Oak View Master King, No. 244036; 33 pure bred Ayrshire cows; 3 pure bred heifers, rising 3 years; 9 pure bred heifers, rising 2 years; 7 pure bred heifers, rising 1 year; 2 grade milk cows; 1 pure bred bull, rising 1 year; also some spring calves. Cattle subject to Blood Test on day of Sale if desired.

Horses

1 team of Matched Brown Mares, rising 10 and 11 years; 1 Brown Mare rising 5 years; 1 Dark Gray Gelding rising 9 years; 1 Gray Mare, 11 years old; 1 Chestnut Mare in foal, rising 5 years.

Machinery, etc.

1 New Favorite Thresher with Clover concaves and high bagger, new; 1 New Cockshutt Tractor, No. 70, complete, on rubber; 1 four-knife Corn Blower, Case; 1 Frost & Wood new side delivery rake; 1 Frost & Wood tractor double disc; 1 Deering hay loader; 1 Frost & Wood dump rake; 1 Frost & Wood mower, new, 6-ft. cut; 1 Massey Harris mower, 6-ft. cut; 1 Frost & Wood new oil bath binder, 6-ft. cut, with tractor hitch; 1 Massey Harris grain binder, 5-ft. cut, with tractor hitch and pole; 1 McCormick corn binder, nearly new, with truck; 1 Deering 13-disc drill; 1 two-row corn planter, complete; 1 Massey Harris 2-horse corn cultivator, nearly new; 1 spring tooth cultivator, 1 stiff tooth cultivator; 1 set of 12-ft. harrows; 1 Frost & Wood 3-furrow tractor plow, 1 Massey Harris two-furrow disc plow, 1 Massey Harris manure spreader, 3 good walking plows; 1 three-furrow gang plow; 1 new truck wagon, steel wheels; also wooden wheels to fit; 2 good farm wagons with hay racks; 1 steel rack, to fit new truck wagon; 3 good corn racks; 1 cutter; 1 top buggy; 1 express wagon, 1 fanning mill, 1 manure sleigh, 1 set of sloop sleighs, new; 3 stacking poles; 1 wheelbarrow, 1 steel roller, 1 wooden roller, 1 one-horse sleigh, 1 driving pole, 1 wagon box, 1 sleigh box, 1 horse cart, one 28-ft. ladder, 1 New Universal Milker, four single units, complete; 1 solution tank for milker; 1 new International engine, 1½ h.p.; 1 new Fairbanks & Morris engine, 1½ h.p.; 3 pump jacks; 1 thirty-gal. can; 25 eight-gal. cans; pails and strainer; 1 wooden water tank; 1 iron pump, 1 galvanized water tank, 1 720-egg capacity incubator, 1 Simco 600-egg capacity incubator, a number of bee supplies, 1 set of Stewart clippers, a number of egg cases, 10 bunches of shingles, 1 set of slings and ropes; lightning rod and 60 feet of wire; 1 new binder cover, 1 lawn mower, 1 lifting jack, 1 corn sheller, 1 set of 2,000 lb. scales, 6 balls of twine, 1 thresher belt, 200 feet of snow fence with felt, for silo; logging chains, hay knife, scraper, stone boat, neckyokes, clevices, whiffletrees, forks and shovels, 2 sets of single harness, 10 collars, 3 complete sets of double harness.

Grain

A quantity of silage feed; 100 lbs. of Seed Rye; a quantity of Timothy Seed; a quantity of Red Clover Seed, all cleaned; 4 bus. of Seed Corn.

Household Effects

2 couches, 1 refrigerator, 5 kitchen chairs, 1 parlor table, 1 dining room suite, 1 bedroom suite, 1 davonport, 4 wash stands, 1 chamber set, rocking chairs, 2 Aladdin lamps, 3 oil lamps, 2 lanterns, 1 oil heater, 1 new Findlay Oval cook stove, 1 three-burner oil stove with two ovens, 1 Findlay Quebec heater, 1 churn, 1 washing machine and wringer, 1 new wringer, 1 Buffalo robe, a number of preserving jars, horse blankets, and numerous other articles.

TERMS—All sums of $10.00 and under, Cash; over that amount 3 months' credit by furnishing approved joint notes, 2% off for cash. Notes to be payable July 21st, 1944. Strangers must furnish Bank Reference.

THOS. EDGERTON & DONALD EDGERTON, Proprietors.

J. V. Fetterly and Mahlon Zeron, 223, Chesterville; 98 r 2, Iroquois. Auctioneers.

49-50.

Auction Sale!

OF FARM STOCK

Owing to shortage of help, I will sell by Public Auction on the premises, Lot 35, Con. 5, Twp. of Williamsburg, on County Road, 1 1-2 miles West of Williamsburg, on
WEDNESDAY, APRIL 12th, 1944
Commencing at 1.30 o'clock, p.m., the following:

8 Head of High Grade Milch Cows, consisting of:—1 Ayrshire cow, rising 6 years; 2 Holstein cows, rising 6 years; 1 Holstein cow, rising 5 years; 1 Holstein cow, rising 4 years; 2 Holstein cows, rising 3 years; 1 Holstein cow, rising 8 years. 10 Yorkshire Sows, due to farrow latter part of May. All first litter.

TERMS:—4 months' credit without interest by furnishing approved joint notes, or 2 per cent. off for cash. Notes to be payable August 12, 1944. 4% charged on overdue accounts. Strangers wishing credit must furnish Bank Reference.

MERITE SUMMERS, Prop.
ROSS BECKSTEAD, Auctioneer.

Telephone 21, The Winchester Press, when you need any printing.

Auction Sale!

AUCTION SALE AND SHOW
Of 44 Head of Pure Bred Yorkshires

Under auspices of Eastern Ontario Yorkshire Breeders' Association, to be held at the K. A. S. Barns, Kemptville, Ontario, on
THURSDAY, APRIL 20th, 1944
All animals have been carefully selected and the consignment consists of 11 Boars of serviceable age, 20 Sows and 11 open Sows.

Consignors

W. A. Atkinson, Roseneath; W. E. Burton, Vars; Ronald Carkner, Vernon; Bruce Cummings, Napanee; Gerald Cross, Portland; Dynes Bros., Ottawa; Stewart Fisher, Vernon; Garnet Hamilton, Vars; Kemptville Agricultural School, Herbert Miller and Son, Perth; Earl Quinn, Metcalfe; Herman Shea, Brockville; D. N. Stewart, Osgoode; Morton Stobo, Winchester.

Drawing

For a Pure Bred Gilt, bred and donated by Dynes Bros., Ottawa, to the Overseas Cigarette Fund. Tickets 25c each, or 5 for $1.00.

TERMS—CASH.

Catalogues mailed on request.
Programme—12 p.m., Show of Entries; 1.30 p.m., Sale; 3 p.m., Drawing for Gilt.

HERMAN SHEA, Brockville, R. R. 4, President.
M. C. McPHAIL, Kemptville, Ont.; Secretary.
W. H. Finnerty, Kemptville, Auct.
49-50c

Auction Sale!

HIGH GRADE HOLSTEIN CATTLE

I have instructed the undersigned to sell by Public Auction at Lot 14, Con. 1, Osgoode Township, 3 miles South of Manotick Village, on
TUESDAY, APRIL 18th, 1944
At 1 o'clock sharp, the following:

32 Head of High Grade Holstein Cattle, as follows—9 Fresh Cows; 4 Springers; three 1½ year old Heifers; 5 Cows, milking, due to freshen in October and November; 3 last summer Heifer Calves; 3 Young Calves; 4 Heifer Calves, 4 months old; 1 two-year-old Bull. An exceptionally good Herd of Cattle. Also 2 Brood Sows; 10 eight-gal. Dairy Cans, nearly new.

TERMS—$10 and under, Cash; aver that amount 5 months' credit on furnishing approved joint notes, or 2 per cent. off for cash.

DAN NOLAN, Prop.
W. H. FINNERTY, Auctioneer. 49-50c

Even the darkest skies look brighter when we've washed our windows. In other words, very often a little elbow-grease is all that is needed.

Auction Sale

FARM STOCK AND MACHINERY

Owing to ill health, I have instructed the undersigned to sell by Public Auction at Lot 6, 7, Con. 2, South Gower Township, 1 mile South of Heckston, on
MONDAY, APRIL 17th, 1944
At 1 o'clock sharp, the following:

Live Stock

1 roan horse, 8 years old, weight 1600 lbs.; 1 brown mare, 12 years old, 1400 lbs.; 1 grey mare, 12 years old, 1200 lbs.; 1 grey colt, 3 years old, 1,000 lbs.

16 head of High Grade Holstein Cattle, as follows—10 head of high grade cows, some fresh, balance to freshen time of sale; 4 year-old heifers, 1 year-old bull, 1 spring heifer calf.

1 Brood Sow, open; 1 Brood Sow, with 5 pigs 6 weeks old.

Machinery, etc.

1 Frost & Wood mower, 6-ft. cut; 1 Frost & Wood binder, 6-ft. cut, oil bath; 1 Frost & Wood corn binder, cut 6 acres last year; 1 Frost & Wood hay loader, all steel body with drum and kickers, used 1 year; 1 stiff tooth cultivator, 1 steel roller, 1 McCormick-Deering horse rake, 10-ft.; 1 Farmer's Friend 2-furrow plow; 1 McCormick-Deering 13-disc drill, 1 Frost & Wood 14-disc harrow, all above machinery new; 1 twelve-ft. drag harrow, 1 half truck wagon; 1 set of Howi sloops, 1 Frost & Wood manure spreader, 1 set of double harness, 1 scraper, 20 tons ensilage, a quantity of hay; fence posts; 2 30-gal. milk cans, forks, shovels, whiffletrees, and many other articles too numerous to mention. All machinery in perfect condition.

TERMS—$10 and under, Cash; over that amount 4 months 'credit on furnishing approved joint notes, or 2 per cent. off for cash.

ALEX COWIE, Prop.
W. H. FINNERTY, Auctioneer. 49-50c

MASSEY HARRIS

We still have available for Spring delivery the following New Machinery:—14 Plate Disc Harrow, Drag Cultivator, 3-Section Drag Harrow, Horse-drawn Cultivator, Milking Machines, Clipper Combines; also full line of Repair Parts. Gordon Monteith, Massey Harris Dealer, South Mountain, Phone 29 r 3.

48-49p.

GEORGE J. FLEGG
Licensed Auctioneer.

Will handle all kinds of Auction Sales. Moderate Terms. Satisfaction guaranteed. R. R. 4, Vernon, Ont. Phone 101 J 2, Winchester.

DO YOU NEED CASH

TO FINANCE FARM OPERATIONS?

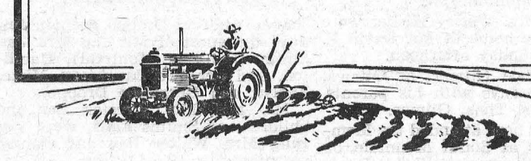

LOANS are readily available at The Royal Bank of Canada to any responsible farmer in need of ready cash to finance farm operations. Such loans are continually being made by this bank for the purchase of seed and fertilizer, livestock, farm equipment, breeder cattle, to meet seasonal labour costs and for other productive purposes.

When you need cash to finance your farm operations, make a practice of discussing your requirements with the local Manager of The Royal Bank of Canada. He will be glad to explain the simple conditions under which such loans are made and the convenient methods available to you for repayment.

THE ROYAL BANK OF CANADA

WINCHESTER BRANCH - O. V. STEVENSON, Manager.

This is one in a series of messages explaining problems of electric supply to farm and hamlet consumers served direct by The Hydro-Electric Power Commission of Ontario.

Uniform Rural Meter Rate Anywhere in Ontario

Our last advertisement illustrated the reductions which will apply to farm and hamlet services in most areas in the Province. Herein we give some of the reasons for and benefits of the new Uniform Meter Rate.

The cost of rural electric service is made up of two main parts:

(1) The cost of providing electricity in bulk at convenient central points (substations);

(2) The cost of distributing this electricity from these substations to the user.

Since electricity cannot be stored, it is necessary to provide lines made up of poles, conductor, transformers, etc., to carry the electricity from the substation to the consumer so that each user will have service available at the flip of a switch. To the cost of building these lines must be added the cost of maintaining and operating them.

Electric service rates originally included a Service Charge to cover the cost of distribution, plus a meter rate to cover the cost of the bulk electricity at the substation. The Province was divided into a number of rural power districts created around available substations without particular regard to township or county boundaries. Each of these districts had its own meter rate, varying from a high of 6c, 2c and ¾c to a low of 2½c, 1½c and ¾c.

During the past twenty years many complications and inequalities have arisen in trying to maintain the identity of these districts. Therefore in order to provide suitable service to all at the lowest and fairest cost, the 120 Rural Power Districts have been combined into one Provincial Rural Power System with a Uniform Meter Rate of 4c, 1 6-10c and ¾c. Now, all Rural Power Consumers anywhere in the Province pay the same meter rate. This Uniform Rate represents a reduction in most of the old districts and an increase in only a few districts formerly having a very low rate.

These explanations are given to help you understand the new rate. In our next message, we shall discuss, for your benefit, the MIMIMUM BILL. In the meantime, if you need further information, please ask your Rural District Superintendent.

THE HYDRO-ELECTRIC POWER COMMISSION OF ONTARIO

In order to have a complete understanding of the new rural rates, we suggest you clip and keep these explanations.

Big Rock Farm
7 Week Old Pullets
Save You Time and Money

We can sell you 7-Week-Old Pullets for less than you can raise them yourself.

We can supply you with White Leghorn, Barred Rock, Redroc or Legroc Hybrid Pullets, 7 weeks old, for shipment April 10th or April 20th, at $60.00 per 100. Write for circular.

BIG ROCK FARM - - Mille Roches, Ont.

NEXT WEEK AT THE

"Picadilly Theatre"

WILLIAMSBURG, ONT.

MONDAY, TUESDAY AND WEDNESDAY

"BAMBI"

—also—

"FLYING DEUCES"

Starring LAUREL and HARDY

THURSDAY, FRIDAY AND SATURDAY



Screen Play, Jay Dratler — Original Story, M. M. Musselman
Directed by CHARLES LAMONT — Associate Producer, BERNARD W. BURTON
A UNIVERSAL PICTURE

—also—

A THRILL SPECIAL **DON "Red" BARRY**

Hard-riding, straight-shooting action that sets a new high for spine-tingling thrills.



LYNN MERRICK
NOAH BEERY
A REPUBLIC PICTURE

Auction Sale!

OF FARM STOCK

The undersigned has been instructed to sell by Public Auction on North half of Lot 24, B. F., Osgoode Township, on County Road, 1-2 mile East of Kars, 2 miles North-West of Osgoode Station, on the Gossom Farm on

TUESDAY, APRIL 11th, 1944

At 1 p.m. sharp, the following:

1 Matched Team of Percheron Mares, Dappled Gray, 7 years old, weighing about 3100 lbs.

35 Head of High Grade Holstein Cattle, as follows:—1 cow, due to freshen time of sale; 1 cow, open; 1 cow, bred to freshen in July, milking; 1 cow, bred to freshen in November, milking; 1 year-old bull; 3 three-year-old heifers, due to freshen in April and May; 5 two-year-old heifers, bred for Fall; four 1 1-2 year old heifers, not bred; 6 one-year-old heifers, 1 eight-months-old bull calf, 11 winter heifer calves.

1 Brood Sow, due to farrow Mar. 29th; 1 Brood Sow, due to farrow May 18th; 1 Young Sow, not bred.

1 set of Stewart Power Clippers; a quantity of Seed Potatoes.

TERMS— $10.00 and under, Cash; over that amount 4 months' credit on furnishing approved joint notes, or 2 per cent. off for cash.

FRED KELLY, Prop.

W. H. FINNERTY, Auctioneer. 48-9c

Auction Sale

PURE BRED & GRADE HOLSTEINS

On account of ill-health, the undersigned will offer for sale by Public Auction on the premises, Lot 19, Con. 5, Winchester Township, 1½ Miles North-East of Chesterville, on

FRIDAY, APRIL 14th, 1944

Beginnning at One o'clock sharp:

41 Head of Pure Bred and High Grade Holsteins, as follows:—4 Registered Milch Cows, 18 Grade Milch Cows; some have freshened, others springing. 1 Registered Heifer, 2 years old, open; 2 Registered Heifers, 1 year old; 6 Grade Heifers, 1 year old; 7 Grade Heifer Calves; 1 Registered Bull Calf; 1 two-year-old Registered Bull, "Graham's Man-O-War Posch," No. 157167; 1 year-old Registered Bull, "Johan DeKol Victory Lad," No. 167000. A quantity of Ensilage.

TERMS—All sums of $10.00 and under, Cash; over that amount three months' credit on approved joint notes, or 2% off for cash.

WILLIAM B. HAMILTON, Prop.

J. V. FETTERLY, Auctioneer.
Phone 223, Chesterville. 49-50c

Auction Sale

HOUSE & HOUSEHOLD EFFECTS

The undersigned will sell by Public Auction at the residence of the late Mrs. Thos. Armstrong, Main Street, East, South Mountain, on

SATURDAY, APRIL 15th, 1944

Commencing at 1.30 o'clock p.m., the following:

1 Findlay cook stove, 1 oil stove with oven, a number of stove pipes, 1 kitchen cupboard, 1 china cabinet, 1 sofa, 1 clock, 6 kitchen chairs, 5 rocking chairs, 1 extension table, 1 fall leaf table, 2 side tables, lamps and lantern, 2 parlour tables, 2 iron bedsteads with springs, 3 wooden bedsteads with springs, 2 mattresses, 1 feather tick, 2 wash stands, 1 dresser, 1 bureau, 1 chest of drawers, 1 bedding box, pillows and wool carpets, 1 Linoleum rug, a quantity of dishes, 1 wash boiler, 1 mason's level, a number of pictures, 1 hoe, 1 shovel (new), a quantity of coal and wood, and other articles too numerous to mention.

House and Lot For Sale

At the same time and place the House and Lot, situated on the West Half of Lot 9, Con. 2, Township of Mountain, will be offered for sale, subject to a reserved bid. The lot contains one-half acre of land, a good frame house and stable. Terms made known on day of sale.

TERMS—CASH.

KENNETH GUY, Prop.

W. H. FINNERTY, Auctioneer. 49-50

Auction Sale!

FARM STOCK, EQUIPMENT, ETC.

The undersigned, who is giving up farming, will offer for sale by Public Auction in the Village of Morewood,

TUESDAY APRIL 11th, 1944

Beginning at One o'clock, sharp:

20 Head of Pure Bred and Grade Cattle. Herd was federally blood tested, having passed a negative test on March 17th, 1944. Herd consists of:—5 high grade Holstein cows, 5 pure bred Jerseys, rising 2 years; 1 heifer, rising 2 years; 1 pure bred Jersey bull, 18 months old; 1 pure bred Jersey heifer calf, 9 months old; 6 pure bred Jersey cows; 1 pure bred Jersey bull, 1 year old.

Horses, Hogs and Equipment

1 colt, rising 2 years old; 1 colt, rising 1 year old; 1 bay driving mare, 8 weeks old. 3 brood sows, 1 with 9 pigs 3 weeks old; the other two will farrow about April 15th; 5 pigs, 8 weeks old; 21 hogs, weighing from 100 to 160 lbs. 1 rubber-tired buggy, in good shape; 1 rubber-tired milk wagon, in good shape; one 1½ H. P. gas engine.

TERMS—All sums of $10.00 and under, Cash; over that amount three months' credit on approved joint notes, or 2% off for cash.

WILFRED HUTT, Prop.

J. V. FETTERLY, Auctioneer.
Phone 223, Chesterville. 49c

Memo re income tax forms: The wise man isn't one who knows a lot of facts, but one who understands the facts that others only know.

Auction Sale

FARM STOCK, IMPLEMENTS AND HOUSEHOLD GOODS

Having sold his farm, the undersigned will offer for sale without reserve by Public Auction on the premises, Lot 17, Con. 4, Winchester Township, just West of the Fair Grounds at Chesterville, on

THURSDAY, APRIL 13th, 1944

Beginnning at One o'clock sharp:

Live Stock

18 Head of High Grade Holsteins, as follows:—16 Milch Cows, some have freshened, balance due time of sale; 2 Yearlings.

1 Grey Mare, 7 years old, weight 1300 lbs.; 1 Bay Gelding, 5 years old, weight 1350 lbs.; 1 Bay Gelding, 10 years old, weight 1500 lbs.; 1 Chestnut Colt, 2 years old, weight 1000 lbs.

Farm Machinery, Etc.

1 McCormick-Deering out-throw disc, new; 1 Massey Harris mower, 6-ft. cut; 1 set Massey Harris 14 discs, 1 good French sleigh, 1 colony house, 6 x 9 feet; 2 sets double harness; Ensilage fork, crosscut saw, 1 two-purchaser wire stretcher, 1 stifftooth cultivator, 1 roller, new; 1 hiller; 1 Massey-Harris two-furrow plow; 1 steel tired milk wagon, 1 sleigh bottom, hay racks, crowbar, spoon, a number of cleaves; rope, car, pullies and fork; 1 manure spreader, 1 hand cultivator, 1 low French wagon, 1 30-ft. extension ladder, 1 good wheelbarrow, 1 post hole auger, 8 cans, a number of whiffletrees, 1 thirteen-tooth Massey Harris cultivator, 1 twelve-ft. rake, 1 set 16-ft. harrows, 1 set knee sleighs, 1 hand garden cultivator, 1 set single harness, sledge, shovels, forks, a number of logging chains, 95 bus. Erban Oats and No-Barb Barley, good for seed; about 80 bus. Alaska Oats.

Household Goods

1 parlor suite, 1 studio couch, in good shape; 1 Oak dining room suite, complete with 6 chairs; 1 Oak china cabinet, beds and mattresses, several good rocking chairs, good parlor easy chair, kitchen utensils, book cases, pictures, and many other articles.

TERMS—All sums of $10.00 and under, Cash; over that amount three months' credit on approved joint notes, or 2% off for cash. Strangers must furnish bank reference.

THOS. HOULEHAN, Prop.

J. V. FETTERLY, Auctioneer.
Phone 223, Chesterville. 49c.

THERE'S NO OTHER TOBACCO JUST LIKE

OLD CHUM

CUT COARSE
FOR THE PIPE
CUT FINE
FOR ROLLING YOUR OWN

Auction Sale!

FARM STOCK, MACHINERY AND HOUSEHOLD EFFECTS

Having sold my farm, I have instructed the undersigned to sell by Public Auction on Lot 3, Con. 23, Oxford Township, 1-2 mile West of Kemptville, on Oxford Mills Road, on

WEDNESDAY, APRIL 12th, 1944

At 12.30 p.m., sharp, the following:

Livestock

1 Bay Mare, rising 9 years, 1550 lbs. 1 Bay Horse, rising 12 years, 1600 lbs.; 1 Black Mare, rising 2 years, 1300 lbs.

20 Head of Cattle, as follows:—1 Pure Bred Holstein Heifer, 3 years; 11 High Grade Holstein Milch Cows; 2 Durham Milch Cows; 2 Ayrshire Milch Cows; some fresh, others to freshen by time of sale. 3 one-year-olds; one 1 1-2 year old. All in good condition.

Machinery

1 McCormick 6-ft. binder, 1 Frost & Wood 5-ft. mower, 1 Massey Harris 9-ft. horse rake, 1 Oliver two-furrow plow, 1 Massey Harris double disc plow, 1 McCormick side delivery rake, 1 McCormick hay loader, 1 section drag harrow, 1 Frost & Wood 14-disc harrow, 1 McCormick spring Massey Harris riding plow, 1 four-tooth cultivator, 1 Massey Harris steel roller, 1 Massey Harris manure spreader, 1 Massey Harris straw cutter, hand or power; 1 Papec ensilage cutter, 12-inch, 30-ft. pipe, 1 McCormick ensilage cutter, 10-inch, 30-ft. pipe; both have distributing pipes; 1 Fleury horse scuffler, 1 set sloop sleighs, 1 Bus engine, mounted on steel truck; 3-horse whiffletrees, double whiffletrees, 1 wheelbarrow, 1 stone boat, 1 buggy, 1 hay rack, forks and shovels, 1 set of scales, 1 saw belt, 1 truck wagon, axes, 1 sleigh pole, 1 French sleigh, chains, 1 wagon pole, 1 thresher belt, 1 set of truck chains 32x9 dual wheels; 1 cross-cut saw, 1 Swede saw, 140 feet of hay fork rope, hay fork and carriage, large steel stanchion, 1 set of double breeching, 1 set single driving harness, 1 1-2 sets of double harness, 1 circular saw blade, 1 set Stewart clippers, 1 Buffalo robe, 1 lawn mower, 1 barrel churn, 1 pair bridles, 1 bucket sprayer, 10 eight-gal. cans, 1 thirty-gal. can, 1 gasoline lantern, dairy pails, 1 disc strainer, 190 bus. of Cartier Seed Oats, Government graded; and many other articles. All machinery in good condition.

Household Effects

8-piece dining room suite, 2 iron beds and springs, 1 coil spring, 1 single bed, 1 mattress, 2 dressers, 2 wash stands, 2 rockers, 1 set bedroom dishes, 1 couch, 1 carpet sweeper, 1 oil stove oven, 1 Quebec heater, 1 stove stand, mirrors, 1 large food chopper, dishes, stone jars, sealers, wool blankets, quilts, pillows; child's skis, 5-ft., new; etc. etc.

TERMS— $10.00 and under, Cash; over that amount 5 months' credit on furnishing approved joint notes, or 2 per cent. off for cash.

HARRY M. EARLE, Prop.

W. H. FINNERTY, Auctioneer. 48-9c

MADE-TO-MEASURE MEN'S CLOTHING

I have now received the new Spring Samples for Cambridge Made-To-Measure Men's Suits and Top Coats. If you need a suit or coat, call at my home at Hallville any evening and I will take your measurements. Satisfaction guaranteed.

E. A. Morgan, Hallville.

46-No. 5p.



PRODUCTION MEN—keeping in constant touch with sources of raw materials, suppliers of parts, government and military authorities.

THE ARMED FORCES—with responsibility for training and supply, for troop movements, for operations on land, air and ocean battlefronts.

GOVERNMENT OFFICIALS—in touch with every phase of our production and military program—with foreign governments—with national and international war agencies.

YOU—depending on your telephone for quick, essential communication at work and at home.

But telephone lines can carry this wartime load only if we all use existing facilities sparingly, and keep our calls just as short and business-like as we can.

Additional equipment is severely limited by material shortages; co-operation must take the place of construction if essential calls are to go through promptly.

THE BELL TELEPHONE COMPANY OF CANADA — 1880 LONG DISTANCE TELEPHONE

On Active Service Giving Wings to Words

Use Your Tire Rationing Certificate Wisely---Save Safely With New

C. T. C. SYNTHETIC TIRES

BUILT TO GOVERNMENT WARTIME STANDARDS

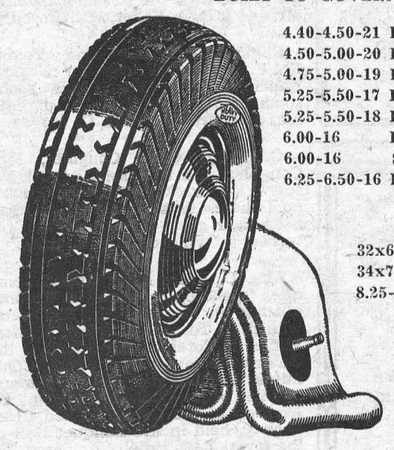

4.40-4.50-21	Four-ply Tires	$11.15	Red Tubes	$1.43
4.50-5.00-20	Four-ply Tires	12.20	Red Tubes	1.43
4.75-5.00-19	Four-ply Tires	11.75	Red Tubes	1.62
5.25-5.50-17	Four-ply Tires	15.50	Red Tubes	1.75
5.25-5.50-18	Four-ply Tires	14.10	Red Tubes	1.59
6.00-16	Four-ply Tires	17.25	Red Tubes	1.84
6.00-16	Six-ply Tires	21.55	Red Tubes	1.84
6.25-6.50-16	Four-ply Tires	21.25	Red Tubes	1.84

TRUCK SIZES

32x6-7.00x20	Ten-ply Tires	$43.90	Tubes	$3.50
34x7-7.50x20	Ten-ply Tires	54.40	Tubes	5.20
8.25-20	Ten-ply Tires	60.95	Tubes	7.55

TIRE APPLICATION FORMS AND INFORMATION

All C. T. C. Stores carry government application forms for tire permits. See your nearest C. T. C. store for particulars.

FOR EVERY CAR — PARTS, ACCESSORIES, SUPPLIES





MOTO-MASTER OIL

A full-bodied oil that is least affected by sudden changes in temperature. Full protection at high speeds . . . lasts longer . . . cheapest in the long run.

30c quart
$1.14 gal.

C. T. C. Parts at 1943 Catalogue Prices

Canadian Tire Corporation
ASSOCIATE STORE
W. P. HENOPHY
Williamsbusg - - Phone 605 R 12

So often now— NAMES MAKE *SAD* NEWS*





● The names in this newspaper that interest you most are names of boys you know who are on active service . . . boys from this community. You used to read their names in school reports, in church and Sunday school items, in news of sport. You read these names today in news from the fighting fronts. So often now these names make sad news.

Let's do all we can to hasten the day when our newspapers can tell of happy things.

Yes, we can do something to hasten that glad day.

When we do this job we help to win victory sooner. We help to end the war sooner. And we do something to benefit ourselves.

The job that we are asked to do is to save our money and lend it to our country.

As each new fighting front is opened more money is needed. More people must be ready to furnish this money.

More Victory Bonds will be issued. Those who have not bought Victory Bonds before must buy them. Those who have bought bonds must buy more. We are not asked to give . . . we are just asked to lend. We will have money for things we plan to do, after the war.

Dedicate yourself to this war effort . . . something you can do . . . one thing you must do. *Your* help is urgently needed.

*(*A Newspaper saying—"Names Make News"*)

Be Ready to Buy MORE VICTORY BONDS

6-39

National War Finance Committee

INCOME TAX

Income Taxes for the year 1943 computed for each quarter and filed. Consultations.

John D. Stewart,
Mary Ker Stewart, B.Sc., M.A.

WHAT IS THE WAR DOING TO WOMEN?

While millions of American women toil valiantly to aid the war effort, some "weak sisters" seek dangerous fun. FBI Chief J. Edgar Hoover . . . writing in The American Weekly with this Sunday's (April 9) issue of The Detroit Sunday Times . . . exposes an evil situation and proposes what should be done about it. Get Sunday's Detroit Times.

Telephone 21, The Winchester Press, when you need any printing.



New Magic For Your Hair

WITH THE EXQUISITE

Shelton Cold Wave

NO HEAT NO MACHINE NO DISCOMFORT

Cold Wave is especially recommended for Problem Hair of all textures—bleached or dyed.

Come in or Call for an Appointment with

Mrs. Ball and Staff of Skilled Beauticians

MORRISBURG - PHONE 127.

PAINTS



There Is None Better Than

"SHERWIN-WILLIAMS"

Let us figure with you on your Paint Requirements this Spring. In Our New Store, we have an unusually large stock of Sherwin-Williams Paints for outside or interior decorating. Wall Paints, Flat Paints, Gloss Paint, Enamels, Varnishes, Turpentine Stains, Paint Oil, Putty, etc. We have just unpacked our Spring Supply. Drop in and get our prices and any other information you require about your paint problems.

McKERCHER BROS.

Telephone 86 - - Prompt Delivery

Keyes' CASH Store

Spring Is Here!

and that means

House Cleaning Time

Nothing like PAINT to Clean and Brighten Things.

HOUSE PAINT
A good assortment of Colors at **69c per Quart**
1 Quart of Paint covers 106 sq. ft. with 2 coats.

TURPENTINE .....33c Bottle

Quick Drying Enamel . 89c qt.

WHITE SHELLAC 10c Bottle
ORANGE SHELLAC 10c Bottle

VARNISH
Quick Drying Varnish for Floors and Furniture
Price 69c quart.
1 Quart of Varnish covers 137 sq. ft. with 2 coats.

ALUMINUM PAINT 15c Bottle
GOLD PAINT .....15c Bottle

SANDPAPER
10c per pkg. of 20 Sheets

4-String CORN BROOMS 79c
COTTON FLOOR MOPS . 39c
SCRUB BRUSHES 20c
NAIL BRUSHES . . . 5c and 15c
BOTTLE BRUSHES 5c and 10c
WHISKS 29c
DUST MOPS $1.00

FLOOR WAX
Old English, pint.....49c
Old English, quart.....89c
O-So-Good, tin 25c
Flo-Glo, tin 33c

TOILET TISSUE
5c Roll and 3 Rolls for 25c

KIDDIES' OVERALLS
Blue and Khaki. 2, 4 & 6 years.
Price $1.00 pair.
Blue Doeskin.....55c pr.

GARDEN SEEDS
Glovers, 4c paper, 3 papers 10c.
Steele Briggs, 5c and 10c paper

GIRLS' PRINT DRESSES
Assorted Styles and Colors.
Price $1.15 each.

KIDDIES' BLOUSES
2, 4 and 6 years. Fancy Print.
Price 75c each.

LADIES' BLOUSES
Assorted Colors. Price $1.00.

MEN'S OVERALLS
Roomy and durable. "Big Mogul." Guaranteed garment.
$2.25 per pair.

MOTH BALLS, pkg.....15c
MOTH DEATH, 1 lb. tins, 50c
WOOD'S MOTH KILLER
5c and 10c per cake.
CEDAR-PINE DEODORIZER
Price 25c

T. O. KEYES

Telephone 16 - - Winchester, Ont.

SOCIAL AND PERSONAL

Mrs. P. Durant spent the week-end with her aunt, Miss Dowell, at Brockville.

* * * *

Mr. and Mrs. Rober Lang spent the week-end at Metcalfe with Mr. Lang's sister, Mrs. Maria Lennox.

* * * *

Mrs. Geo. Wilson is spending this week with her sisters, Mrs. J. Bailey and Mrs. Brownlee, of Chesterville.

* * * *

L.A.W. Lorna Workman, of Ottawa, spent the week-end, the guest of her parents, Mr. and Mrs. Robert Workman.

* * * *

Mrs. R. M. Dukelow, of Toronto, spent the week-end, the guest of her son, Mr. Arnold Dukelow, Mrs. Dukelow and family.

* * * *

Mr. and Mrs. Edgar Turner and daughter, Doris, spent the week-end with the former's parents, Mr. and Mrs. Chas. Turner, at Kemptville.

* * * *

Misses Dora Baker and Lois Cameron, of Ottawa Normal School, spent the week with the former's parents, Mr. and Mrs. A. Baker, Williamsburg.

* * * *

Flight Lieutenant Alan Yoxon, R.A.F., left on Friday for Nassau, Bahamas. Mrs. Yoxon will spend some time the guest of her parents, Mr. and Mrs. Meredith C. McVey.

* * * *

Q.M. Sgt. Chas. Coughler, Mrs. Coughler, and twin sons, of Ottawa, spent the week-end at the latter's home here. Mrs. Gemeroy, who had been their guest for a few days, returned to Winchester with them.

* * * *

Mrs. D. Bruce has returned home after spending a week in Toronto visiting her brother, Mr. H. Owenf, who is in Toronto Hospital, Weston. While in Toronto, she attended the Ontario Women's War Work Committee Meeting and the 24th Annual Meeting of the Council of the Ontario Division of the Canadian Red Cross Society, held in the Banquet Hall of the Royal York Hotel.

NOW FOR FARM WORK STUDENTS ASKED TO REGISTER

Under the urgent necessity of greater food production as an essential to victory in the war, the Ontario Farm Service Force is issuing a strong appeal to high school students, boys and girls, to volunteer for farm work this summer. These volunteer workers are needed to take the places of thousands of young farmers who, as members of the army, navy and air force, are producing victories instead of crops. The need for more food to prevent shortages is more urgent than at any previous period of the war, because of the greater needs of the invasion armies and the starving liberated people of Europe. Ontario farmers can produce the necessary food, but they cannot do it unless tens of thousands of high school students volunteer to spend their holidays as part of the student army of the land.

To fill up the farm camps operated by the Ontario Farm Service Force in conjunction with the Y. M C. A. and Y. W. C. A., over 4,000 boys and 4,000 girls will be needed. In addition, many thousands more will be required for work on individual selected farms, where good homes, the best of food and attractive rates of pay will be provided .

The Department of Education has issued an order permitting students to leave school after April 28th to work on farms. These students must have a 50 per cent. standing on the year's work, must have a farm job to go to either on their own home farm or any other Ontario farm, and must undertake to work at least a minimum of 13 weeks.

Last year boys and girls in the Farm Service camps earned over half a million dollars, in spite of the bad season, and this year more students than ever will be required. Most of those who were in the camps last year are expected to go there again this year and they are urged to bring along with them as many of their friends as possible, so that they will have congenial friends in their camp life. The camps will again be under the expert supervision of trained Y. M. C. A. and Y. W. C. A. workers who will not only look after the comfort and feeding of the campers, but will organize enjoyable and healthful spare time recreational and entertainment activities

Applications for farm work from students, either for the camps or for individual farms, are now being received, and all boys and girls wishing to volunteer for this necessary patriotic service are urged to apply at once to the Ontario Farm Service Force, Parliament Buildings, Toronto.

LOCAL AND DISTRICT NEWS

Patient In Hospital.

The many friends of Mr. A. B. Allison, of Inkerman, will be sorry to learn that he is a patient in the Ottawa Civic Hospital. All will hope for his speedy recovery.

A Correction !

Last week we stated in a personal item that Rev. Ben Summers, of Regina, had been visiting his brother, Mr. E. R. Summers. This should have read "his cousin." E.R. is not a brother of Rev. Mr. Summers.

Dairy Production

Having revised its statistics, the Ontario Department of Agriculture finds that creamery butter production in Leeds county last year was 187,083 lbs. and in Grenville county 341,297 lbs. Dundas produced 5,856 lbs. Similar figures for factory cheese production are: Dundas, 6,703,543 lbs.; Leeds, 7,385,247 lbs.; Grenville, 2,573,138 lbs.

Drank Lye in Error.

Suffering from burns of the mouth and throat received when he accidentally drank a lye mixture, Wellington Davidson, of Kemptville, was rushed to the Civic Hospital in Ottawa, where he is progressing favourably. It is understood that Mrs. Davidson had intended to give her husband some salts early in the mornning. By error, she picked up the wrong container and made a brew of lye which was not discovered until Mr. Davidson had drunk some of it.

Shot Large Eagle.

On Monday morning, Mr. Willis Robinson shot a large eagle, near his home in the Melvin Settlement. It had a wing spread of seven feet and weighed 8 1-2 lbs. Its claws and beak were well curved, and if cornered it could sure do a lot of damage. Last spring and summer an eagle was killing and carrying away hens and pullets in the Ormond district, but whether or not the one Mr. Robinson shot was the guilty bird is not known. The shot did not kill the huge bird immediately, and it was full of fight when captured. It had a broken leg and wing. This particular eagle was of the speckled-gray species, and it is only in the past two years that they have been seen in this district.

Building Restrictions Eased.

Regulations in connection with restrictions on construction are being eased to some extent, says a release by Munitions and Supply department. Construction, repair or alteration of plants, previously exempted from license up to $2500, is now exempt up to $5000. Applications for Construction Control license for one and a half or two-story dwellings not exceeding 1,000 square feet in area, will not be considered. Apartment or multiple-dwelling constructions will no longer be restricted to specific number of suites, but to three-story and basement-walk up type. If you want information, write them. Local conditions and the need for housing must at all times be considered, and of course, there is always, these days, the matter of labor and material shortages.

Names Omitted.

In the list of Red Cross donations for Mountain, published in last week's Press, the names of Mr. and Mrs. Harry Hewitt were unintentionally omitted. They contributed $2.00.

Suffers Fractured Leg.

While doing chores at his home in Osgoode Township yesterday morning, Mr. Cecil Waddell was crowded against the wall by an unruly cow and suffered a fractured leg. His many friends will wish him a speedy and complete recovery.

To Have Cadet Training.

Cadet training in all secondary schools in the province will be inaugurated next September by the Ontario Department of Education, it was announced by J. G. Althouse, chief director of education. The announcement states that the training will be under the direction of the department and will necessitate certain changes in the present course in defence training, health and physical education. The changes are not indicated in any way, but the announcement states that they will be outlined to the various schools as early as possible.

Open Biological Station.

Queen's University, Kingston, will operate a biological experimental station at Lake Opinicon on the Rideau Lakes system. It was announced in Kingston that Dean R. O. Earl and Dr. H. W. Curran will camp at the station this summer, and Dr. Curran, Queen's biologist, intends to conduct a fish census. The 75-acre station site has been leased to Queen's by Major Lanborn, headmaster of Donough College, Maryland, and was formerly a boys' camp. Densely wooded and abounding with wild life and fish, the area was chosen because of its proximity to Kingston. One course in vertebrate zoology will be given this summer. This is the first time a complete biological course under natural conditions can be offered by a Canadian university, Dean Earl asserts. Mr. Earl is a former Winchester boy.

CANADA MARCHING

A call to the young, and a call to the old men,
Marching for freedom, heeding the call,
Over the hills and the valleys and mountains,
Marching in unity,—giving their all.

Winning their freedom from tyranny's fetters,
Fighting as one to bring Victory near,
Holding the torch high of Freedom's democracy,
Braving all dangers—they do not know fear.

Fighting for homes, for wives and for children,
Turning the foe back to his Godless land,
Marching for God, for freedom and Canada,
All of the provinces, one loyal band.

—Dorothy Sproule.

TABLE SALT THROWN ON FIRE REDUCES THE SOOT

United States Bureau of Mines finds that table salt thrown on a furnace fire reduces soot formation and thus saves fuel. Householders who had found it necessary to hand clean surfaces of their heaters two or three times a week threw one or two cups of salt on the fire every day and reported a decided reduction in soot.

Salt volatilizes at high temperatudes and forms a vapor which settles on the surface of the soot. This lowers the ignition temperature of the soot and enables it to burn away more readily.

Telephone 21, The Winchester Press, when you need any printing.

HY. BESSIN

SPECIALS FOR Thursday, Friday and Saturday

Choice **PORK & BEANS** 10c Can

Franco-American **MACARONI** 15c tin

Canned **PUMPKIN** 14c tin

NEWPORT FLUFFS with Premium 39c bag

BLUE RIBBON COCOA - - 25c per tin

HANDY AMMONIA . 8c pkg.
LIFEBUOY SOAP 3 Bars 20c
CORN STARCH 11c pkg.
PREPARED MUSTARD 25c
SCHWARTS COFFEE 49c lb.
OLIVES .....30c jar.

TOOTH PICKS .....5c box.
GILLETT'S LYE 2 cans for 25c
BONAMI .....15c tin.
OLD SALT SARDINES 2 - 25c
PIE FILLER .....15c can.
Tastless CODLIVER OIL $1.00

Fresh Ground COFFEE 37c lb.

RAISINS
15c-19c
To Customers Presenting This Friday

Fresh Frozen
HADDOCK
15c lb.

CHICKEN HADDIES
Regular 35c Tin
29c

COTTAGE CURTAINS $1.25 pr.

ORGANDY APRONS 39c

SUNSET DYES All Colours 15c

Men's WORK SOCKS 25c pr.

GLASS BOWLS Set of Three 59c

LARGE ASSORTMENT OF TOYS

Full Fashioned SILK STOCKINGS $1.00

WALL PAPER NOW ON DISPLAY

Famous for 50 Years

"SALADA" TEA

Despite wartime difficulties the traditional high standard of this household favourite is maintained.

RENEWAL OF UNEMPLOYMENT INSURANCE BOOKS

To All Employers:

All Unemployment Insurance Books for the year ending March 31st, 1944, must be exchanged for new books.

Kindly communicate *immediately* with the nearest Employment and Selective Service Office if you have not already exchanged your employees' books.

There are severe penalties for failing to make Unemployment Insurance Contributions for your insured employees and for failure to renew the Insurance Books as required.

To All Employees:

If you are an insured person protect your benefit rights by seeing that your Insurance Book has been exchanged.

UNEMPLOYMENT INSURANCE COMMISSION

HON. HUMPHREY MITCHELL, *Minister of Labour*

LOUIS J. TROTTIER
R. J. TALLON
ALLAN M. MITCHELL
Commissioners.

PE-8-44

PHONE 109

MacDONALD'S HARDWARE

POULTRY SUPPLIES

Feeders
Waterers
Brooder Pipes
and Elbows
Poultry Tonic
Electric Brooders

W. C. MacDONALD

Hardware & Farmer's Supplies Winchester, Ont.

JOHN FADER, Salesman.

Some Timely ADVICE!

Spring is here and soon House-Cleaning will be the order of the day. Possibly you will be needing some new furniture. If so, we have a splendid stock on hand and are in a position to meet most of your requirements. Drop around and see us—we will do our utmost to provide any furnishings you require, and our prices will meet all competition. New lines being constantly added. Try us for service.

J. L. DIXON, Furniture Dealer

Funeral Director— Ambulance Service

TELEPHONE 13 - - WINCHESTER, ONT.