THE LAND OF MILK & HONEY"

CHESTERVILLE Record

COVERS EASTERN ONTARIO'S GREATEST DAIRYING SECTION

Seventy-sixth Year, No. 5 | Chesterville, Ontario, Thursday, October 16, 1969 | EIGHT PAGES | Single Copies, 10c

247 walk for $6,000 at Finch

It is doubtful if an area project has ever generated more interest or enjoyed a greater degree of public acceptance than the building of the new North Stormont and District Hockey Arena at Finch.

This interest crystalized into action on Saturday, October 11 when 247 persons, representatives of a wide area, participated in a 15-mile "walk for the arena". 97% of the marchers completed the course to earn approximately $6,000.00 for the Arena Building Fund.

Assembling at the Finch Community hall, the group moved off shortly after 8 a.m. and were protected along the route by an Ontario Provincial Police patrol. Radio equipped cars kept the marchers informed as to the distance remaining. Local citizens and nurses were stationed at the check points. Good humour and a sense of accomplishment was evident throughout the march.



A wedding of interest was held on September 20, at Assumption Church, Ottawa, where Mr and Mrs Garry Jordan were united in marriage. The bride is the former Nicole (Tammy) Deslauriers, daughter of Mr and Mrs Jacques Deslauriers, Ottawa. The groom is the son of Mr and Mrs Lorne Jordan, Chesterville. The young couple will reside in Toronto.—Photo by Marcil.

Local, district schools make fine fire drill show

October is the month newspapers, TV and radio stress the importance of fire prevention and safety. Chesterville deputy fire chief Grenville Fyke and volunteers decided it would be a good time to test the schools to see how long it would take to evacuate them in case of emergency.

Results were: Chesterville Public School, 188 pupils, cleared in 45 seconds; St. Mary's School, 193 pupils, 41 seconds; North Dundas District High School, 1,000, pupils and staff, 1 minute, 37 seconds; Ridge P.S., 140 pupils, 1 minute, 13 seconds; Morewood Senior P.S., 133 pupils, 45 seconds; Morewood Junior P.S., 58 pupils, 42 seconds.

The deputy fire chief was quite pleased with the results and expressed the opinion that these tests are benefiical and should become an annual event.

Willis Price injured in fall from pole

Willis Price electrician, of Chesterville was repairing a wiring circuit at the Max Johnston farm Saturday. He fell from his ladder and is in hospital as a result.

The electrician had raised the ladder to the yard pole, mounted it to the 25-foot height and was preparing to safety tie the top. It is thought the ladder slipped according to Bill Johnston, and Price fell between 20 and 25-feet to the ground. He has no recollection of the fall.

The injured man was rushed home and then to Winchester District Memorial Hospital. There he was treated by Dr. D. W. Justus He had suffered a broken right knee, cracked or broken vertebra in his back and mutiple bruises The accident occurred after 4 on Saturday afternoon.



Top management of Nestlé (Canada) Ltd. changed hands recently. The new president, Donald McCarthy, has taken over from Stafford Campbell who is joining the White Plains, N.Y., American division of Nestlé. In town yesterday, the two presidents spent some time with plant management before returning to Toronto. At the left is Don McCarthy with Stafford Campbell at the right.—Record Staff Photo.

CARD OF THANKS

Words cannot express our sincere thanks to all our friends and neighbours who were so kind and thoughtful during our recent bereavement following the death of our dear wife and mother, Irene Moran. Your kindness will always be remembered and appreciated.

Allan Moran and Family.

5

IT'S A VETERAN

Ethiopia was independent 3,000 years ago.

Sewers, garbage, speed limit signs under discussion at Oct. council meeting

Chesterville council met Friday night, October 10, for the regular monthly meeting. Reeve Brannen and all members were on hand to face the evening's business.

Two tenders for the supply of fuel oil for the Community and Fire Halls were received. Tender of Texaco Canada Ltd. was accepted, with the rate being 16.5 cents per gallon.

The proposed sewage project brought forth a lively discussion. The lowest tender price on the job was $560,775 and the engineer's estimate had been $469,800. Approval, if given, must be received from the Ontario Municipal Board and Lieutenant-Governor and could possibly take three months. Nobody, at this time, knows where the extra money will come from if the low tender is accepted.

This is the time of year for burning leaves and rubbish; it seems that citizens who do so are violating the law. It was stated that such trash could be treated as garbage for collection. Councillors wondered "How do you define garbage?" That question, including garbage collection guidelines, will be discussed thoroughly at another meeting.

Grenville Fyke was present to discuss fire department affairs, and gave an encouraging report on area school fire alarm tests.

Chesterville is now graced with a number of "25-mp.h." signs. These, plus a number of the usual variety to supplement the supply now in use, are being placed around town.

Village accounts were read and approved, as were hydro and water.

The Queen Street water line breaks are causing concern. Various experts in the field are stymied as to the reason for the breakdown and the pipe manufacturer is conducting laboratory tests on the pipe to find an explanation.

C.G.I.T. holds initial meeting

On October 14th the first CGIT meeting of the year was held in the Chesterville United church dining hall with 14 members present.

The meeting was opened by the leaders Mrs Pat Winters assisted by Mrs Jas. Sullivan. The CGIT Purpose was introduced to new members, then repeated by all.

Games and a sing-song were enjoyed and projects were discussed for the year, after which the following officers were elected:

President, Linda Reid; vice-president, Janice Docksteader; secretary, Linda Jordan; treasurer, Sandra Sullivan; pianist, Janice Docksteader; press reporter, Nancy McMillan.

The leaders conducted the worship service. The meeting closed with taps.

Reginald Burd completes course

It was announed recently that Reginald Burd, Berwick, road superintendent of Finch Township, has successfully completed a three-year course on road and bridge construction and maintenance sponsored by the Ontario Good Roads Association.

The course is attended annually by approximately 400 road superintendents from all sections of the province.

The anaconda, the largest in the world, can swallow a calf whole.

Finch W.I. holds Oct. meeting Mrs B. Foley to convention

"Some Advantages of Living on a Farm" was the roll call for the October meeting of Finch W I. held at the home of Mrs Edgar MacLean.

Mrs Donald Casselman, presided. The opening ode and Mary Stewart Collect and Lord's Prayer were repeated in unison.

The motto was "Food is the Best Ammunition for Peace". Donations were voted to support "The Canadian Save the Children Fund" and the Boys' School in Cornwall.

Mrs Edgar MacLean gave an interesting paper on "Early Development and Settlement of Finch Township" and also showed pictures of Finch of years ago, all of which will be recorded in the Tweedsmiur History Book.

4-H leaders who attended the training school held recently in Newington and will conduct the Finch 4-H Club are Mrs Megan Ouderkirk and Mrs Bernard Foley.

The Quilt course will be held at Ingleside in November and leaders are Mrs Beryl Crawford and Mrs Edith Waldroff.

Members were reminded of the Area Convention being held in Cornwall on October 21 and 22 at the Parkway. Mrs Bernard Foley was appointed delegate.

A social hour was enjoyed at the close of the meeting arranged by the convenor Mrs Edgar MacLean and contests were won

(Continued on Page 8)

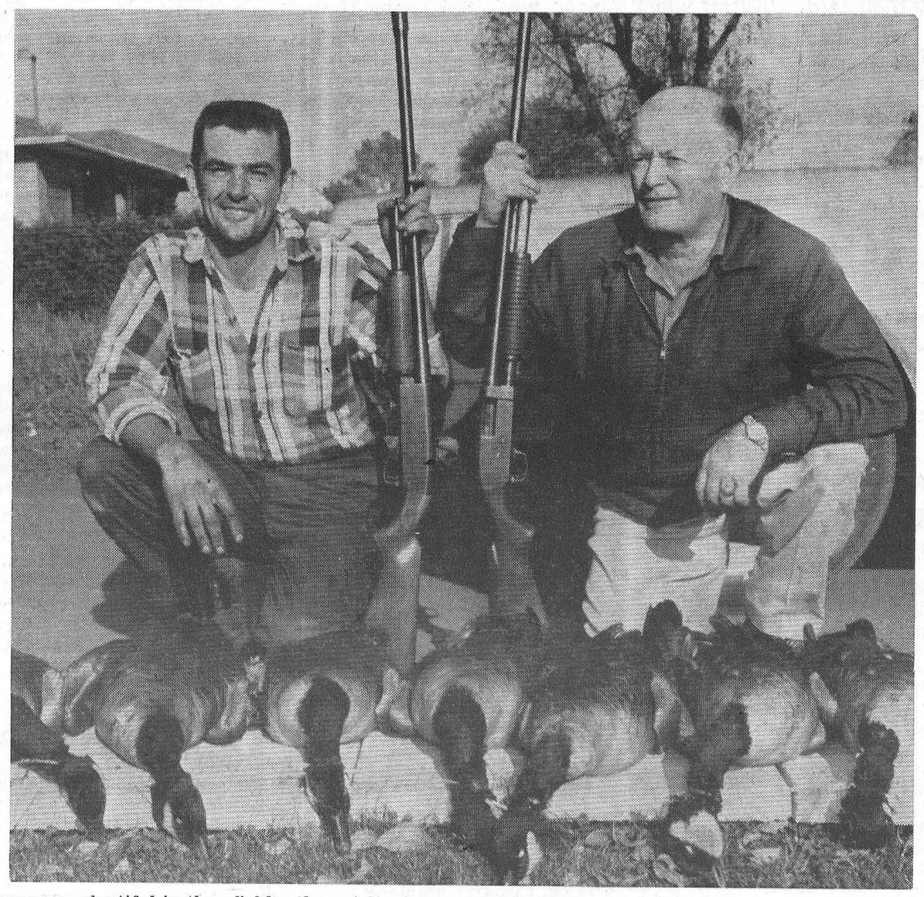

Geese are plentiful in the fields these fall days. Many hunters are reporting good luck with the guns. Shown here is the result of a Saturday hunt. Charlie Casselman, Chesterville, at the left, and Ellery Ouderkirk, Finch, found the right spot and claimed seven of the big honkers. Orvil Bailey and Don McLean, Chesterville, also found a flock Monday afternoon and added four geese to the pot. — Record Staff Photo.

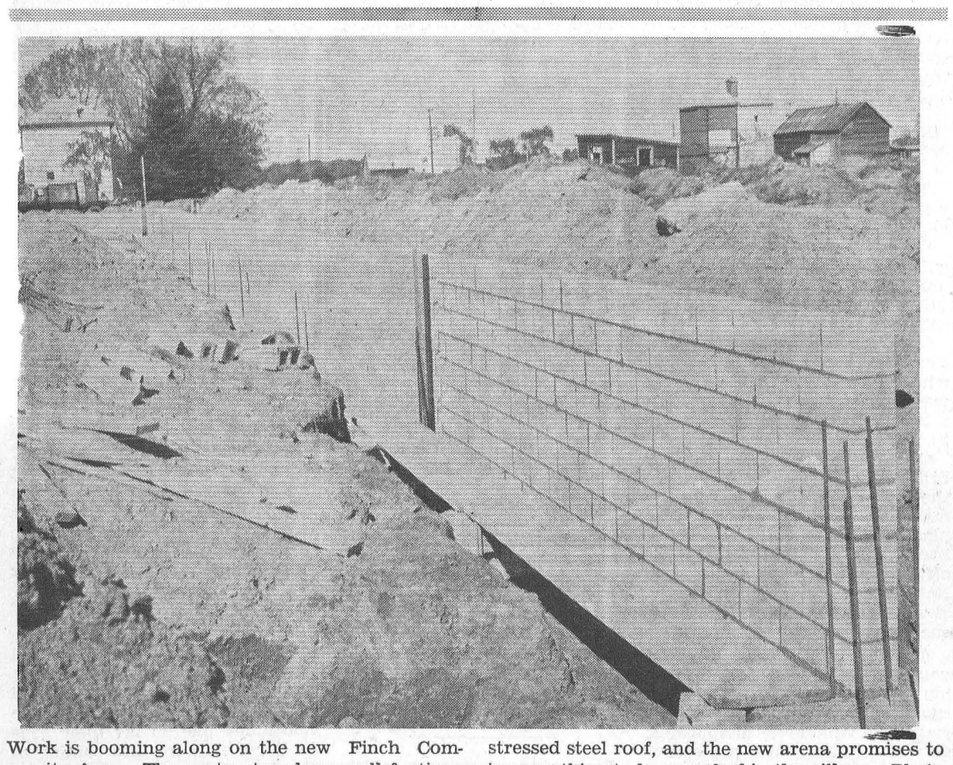

Work is booming along on the new Finch Community Arena. The contractors have wall footings in place and the cement blocks are now higher every day. The masonry walls will support a stressed steel roof, and the new arena promises to be something to be proud of in the village.—Photo by MacNabb.

Avonmore W. I. members polled regarding district points of interest

Members of the Avonmore W. I. were polled at their recent meeting to ascertain the places of greatest interest within driving distance of their homes. Fifteen of the members present indicated that the several fine museums in the area were the most popular places of interest.

The meeting was held in the Avonmore Fire Hall with Mrs Alex Armour in charge. Mrs S. MacRae read the correspondence which included a letter from Mrs Heather Butt, local home economist, indicating a short course on Quilting which has been adopted as a district project.

Members showed great enthusiasm over the fact the Ottawa Area Convention is for the first time to be locally in the New Parkway Hotel, Cornwall, on October 21 and 22. Mrs Armour will be the Branch's official delegate. The local branch will also have homemade articles displayed at the Convention's bazaar table.

Convenors of Standing Committees gave brief reports. Mrs Glenn McIntyre gave a reading "How Do You Know a Cow When You Meet One?" Miss B. J. Banfill read an article on Emotional Breakdowns. Mrs Clifford McElheran spoke on Health and Medicinal Insurance.

A short discussion was centred on Education — School and farm taxes. In contrast with present trends Mrs E. L. Filion read an interesting tax bill which her father's 250 acre farm in Kenyon Township for the year 1911. Taxes amounted to $40.93.

Mrs J. A. Cameron conducted a contest, entitled "People in Public Life", the winner was Mrs Glenn McIntyre.

In the social hour which followed refreshments were served by the hostesss. The meeting closed with the singing of the Royal anthem.

The next meeting will be held Thursday, October 16th in the Fire hall. Hostesses will be Mrs E. L. Filion, Mrs J. M. Rielly, Mrs P. J. Banfill and Mrs Ernest Poapst. Mrs Glenn McIntyre will be social convenor. In charge of hall arrangements will be Mrs J. A. Cameron and Mrs James Tinkess.

CRUMBS from GRAHAM'S LOAF

We got caught in a traffic jam last Saturday. It was no small jam either because it stretched from Toronto to Oshawa with hardly any break. In the old days of narrow roads and curves and twists, it was accepted. This jam was on 401 and it was the last holiday weekend of the season.

It is interesting to find so many people heading in one direction with such lack of movement. Several millions spent for one mile of road helps very little when the human herd starts a weekend migration. We managed to go; stop and go again in unison with the other lanes of traffic until things became a bit easier at the Peterboro turnoff. It carried us right back to the bad old days of No. 2 when it took ten hours to make the trip from Toronto to the farm.

We made our annual pilgrimage to the grape country. Up there they grow big, fat, purple wine grapes we find are exactly right for grape pie, grape juice and perhaps for a spot of fermented stuff on the side. What with the bubbling and gurgling now in process in the mead room of the Castle, we hasten to explain the smell to visitors and neighbours. There is a positive purple flavour on Victoria Street at the moment. A neighbour has a batch of wild grapes undergoing a chemical change, we are up to our old tricks in the cellars and another friend has reached the capping stage with an ale of considerable promise.

It is interesting to find how many people experiment with batches of homemade this and that, especially in the fall. Tea is not only used for a meal time drink but it also becomes a wine when properly prepared. Elderberries from the swamp and wild grapes from the fence rows are gathered with avarice and become delightful concoctions. Dandelions in the spring that were steeped and treated are now appearing in the form of a pleasant colourless sampling of winemaker's skill. And every little while we are let in on a secret. It seems old uncle Ed, a noted tippler in his day, laid down a batch that got lost in the dusty corners of the cellar.

Uncle's wine, just discovered after 20 years, is so strong the smell of the cork sends the nephew into a float. Unfortunately we have never had a chance to sample any of that old delight. Seems every newly discovered crock is all gone by the time we are informed. But the word is, it was powerful stuff, just like dynamite except it was liquid. Sadly enough, wine does not get stronger with a long lie in the cellar. It has to be strong to start, and that is not a common tradition with country wine. It may get better tasting, but the strength is born with the brew.

The country wines are fun. They sometimes turn out with a poisonous taste that time only makes worse. Others are better to drink than water, but only the maker can love the flavour. And occasionally the stuff comes up like a delightful surprise; that kind we offer our Castle guests if they feel brave and carefree. It takes a special kind of taste to enjoy country wine. Some people prefer a cup of coffee.

Mainly About People

Mr and Mrs Allen Swerdfeger, Morewood, treated their sons and daughters and families to a real get-together recently at a local restaurant. Thirty-three were present and included sons Morgan, Grant, Dwight, their wives and families and daughters Edith, Olive and Mildred together with their husbands and families. Grand children, great grand children and two Swerdfeger aunts completed the list of guests. After dinner and speeches, sacred music was offered by Mr Norman Adams and his two sons.

The CHESTERVILLE Record

P.O. Box 368 — Chesterville — Phone 448-2144
H. K. GRAHAM, Editor and Pubisher

Member of Canadian Weekly Newspapers Association

Member of Ontario Weekly Newspapers Association

Member of Eastern Ontario Weekly Newspapers Association

1968 PRIZE WINNER CANADIAN WEEKLY CWNA NEWSPAPERS ASSOCIATION BETTER NEWSPAPERS COMPETITIONS

Subscription rates: $4.00 per years, anywhere in Canada, payable in advance, United States and Foreign, $5.50 per year.

Second Class Mail Registration Number 0242

Pubished every Thursday

OPINIONS . . . OURS AND OTHERS

We can't leave peace to prayer

There is too much sentimental talk and too many futile prayers for peace on earth, says the leading editorial in the current issue of the United Church Observer.

Writer of the editorial is the Rev A. C. Forrest, editor of the Observer, who says:

"There won't be peace in the world while injustice reigns and the means to correct injustice are ignored, flouted and obstructed by those who profit by injustice and rationalize their profiteering by claims of being better than men of other races, religions or colours."

The Observer editor claims:

"We have not the right to pray for or expect peace in Rhodesia, South Africa, Angola, or Israeli-occupied Jordan or expect the peoples of those lands to submit to the conqueror and exploiter. We cannot expect the dispossessed of Georgia, Harlem, Halifax, Toronto or Vancouver to remain docile in their slums."

Dr Forrest says:

"When we offer our food for the world's hungry, our old clothes for the world's poor, our prayers for the world's peace, we should listen to what the Word says now. We'll hear the Master speaking through the voices of the poor, 'We want justice.'

"There is no prayerful road to peace. There is a rocky road to justice. After we have climbed that road to some sort of rough-hewn justice for all peoples we will have the right to pray for and expect peace."

Controls next?

People who think that it will never come to the point where government will be forced to impose mandatory wage and price controls had better think again. If the call for voluntary restraint fails to halt the spirals of inflation, forced restraints may well become inevitable, according to the Montreal Star.

Cars and grades don't mix

The more a student uses a car during the week the poorer the student's grades will be, says R. E. Bethell, secretary of the Allstate Insurance Companies of Canada.

A Teenage Pattern, a company study of 20,000 high school students, indicates that grades go down as driving privileges are extended, he says. "Parents are the only people who can supervise and enforce sensible use of the automobile during the academic year," Mr Bethell said.

Young drivers are becoming involved in more auto accidents than ever before, too, according to the insurance executive. "Parents simply must realize the importance of strict supervision of their children's driving habits," says Mr Bethell. "Young drivers have the highest crash and death rate of any age group on the road today." Accident figures from the National Safety Council show that drivers in the 15-24 age group have a crash and death rate nearly double that of older drivers, he adds. Drivers under 24 have crashes at an annual rate of 41 per 100 drivers while drivers aged 40 to 65 have 18 collisions per 100 drivers.

Even if the young driver is well trained, he says, studies must come before driving. The study showed that too much use of a car affects the grades of good as well as poor students. Grades started to suffer when the car was used more than two days out of five during the school week. Students who do not drive, or who used the car only on weekends, had the best grades, while those who drove two to four school days a week had significantly poorer grades, the survey showed.

His conclusion: "It's up to parents to keep cars and school work in their proper perspective and to provide guidance and example in use of the car."

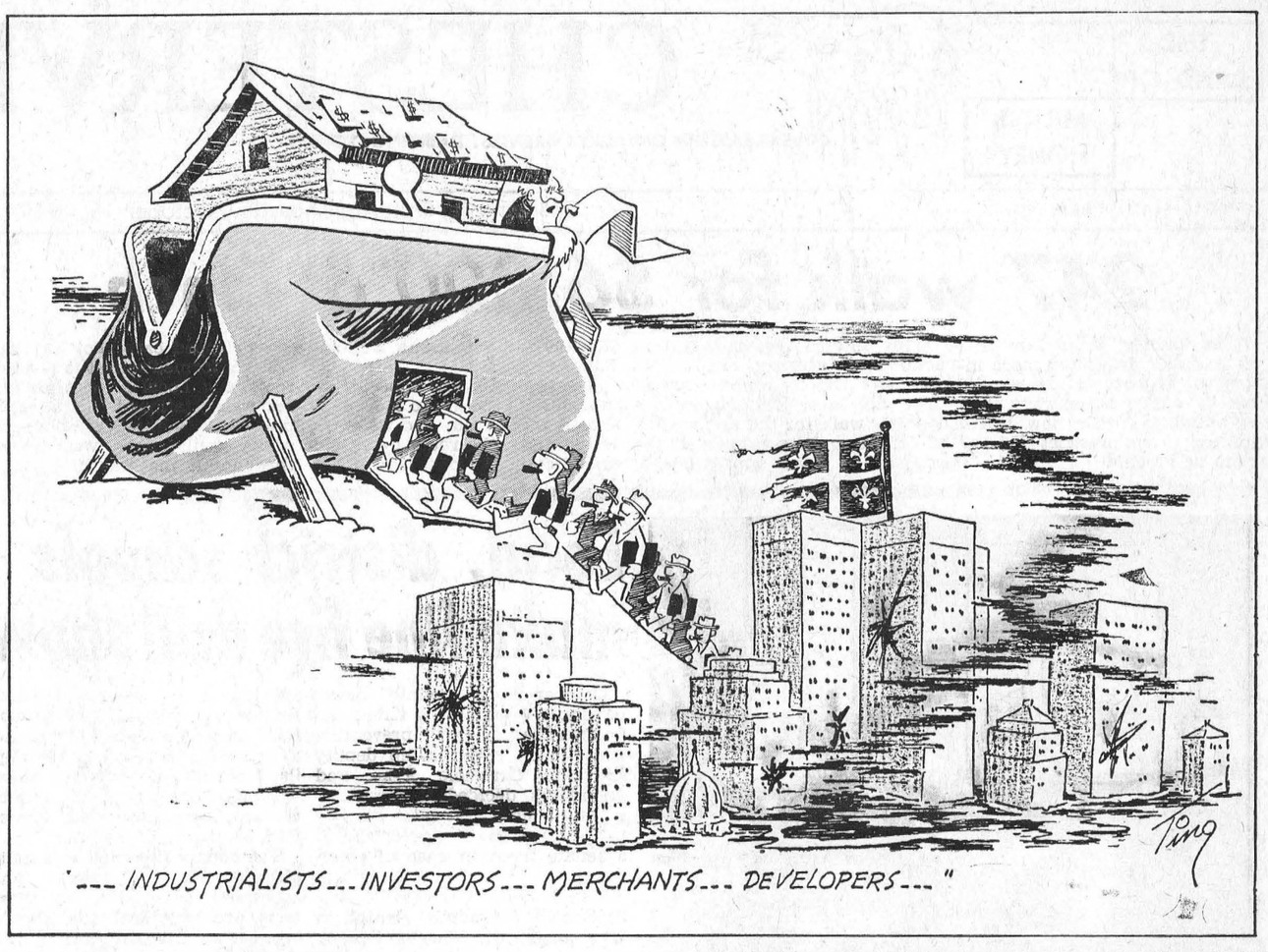

Ancient History

FROM OUR RECORD FILES

40 years ago

October 17, 1929

Miss Dorcas Weegar has returned home after spending some time with her niece, Mrs E. A. Summers.

* * * *

Mrs George Froats and Mrs Helen Lane of Aultsville and Mrs W. A. Mayer of Toronto were guests of Mrs Durham Wells on Friday.

* * * *

Mrs Chas. Gray, Rev A. W. Stewart and the Misses Nellie McDonald and Grace Nephew were recent guests of Mr and Mrs Dan Pollock, Riverside.

* * * *

The Misses Hilda and Lillian Gogo and Mrs John Wagner, of Morewood, spent Friday with Mrs Arthur Burd in Crysler.

Miss Lillian Tate led the discussion on school attendance at the annual Public School Teachers' Convention held in Morrisburg.

* * * *

Saturday night while Harry McGillivary of Cannamore had his car parked in the United Church shed the battery was stolen.

* * * *

30 years ago

October 12, 1939

The new rooms for home economics and shop work at Chestervile High School will be open to the public Friday evening when the staff and pupils will hold open house for parents and other interested citizens.

* * * *

Mr Kenneth Angus and Mr Thos. Whalen, accompanied by Mr Harold McLean, spent Thanksgiving in Cobden with their families.

* * * *

Mr and Mrs John Sutherland and Robbie, Mrs J. A. Morris and Jackie and Mr Melvin Droppo were Tuesday guests of Mr and Mrs A. Peake in Brockville.

* * * *

Mr and Mrs A. Cooper, Mr and Mrs M. Heckson and Miss Frances O'Grady of Ottawa spent Sunday with Mr and Mrs Charles Kearns.

* * * *

Mr Clarence Cross of Toronto spent the Thanksgiving Day weekend with his parents, Mr and Mrs Ingram Cross.

* * * *

Mr Launcelot Bolster of Montreal spent Thanksgiving with his parents, Mr and Mrs A. E. Bolster, and his small son, Bobbie.

* * * *

20 years ago

October 13, 1949

Those taking part in the program of the October meeting of the Evening Auxiliary of the W.M.S. of Trinity United Church, Chesterville, were Mrs Gould, Mrs C. Merkley, Mrs Hutton, Mrs M. Phillips, Mrs J. Doering, Mrs J. Fyke and Mrs E. Johnston.

* * * *

Dr K. D. McQuaig, Mrs McQuaig, Ann and Peter of Ottawa were weekend guests of Mr and Mrs C. A. Graham and family.

* * * *

Miss Olive Casselman of Belleville and Miss Marion Casselman of Kingston spent the weekend with their brother, Mr Eric Casselman, and Mrs Casselman.

* * * *

Mr Harry Fairbrass has returned to his home in Chesterville after having spent the summer in England.

* * * *

Miss Grace Dillabough of Ottawa spent the weekend with her parents, Mr and Mrs Melvin Dillabough, Elma.

* * * *

An interesting letter from Mrs Amos Clayton to her Chesterville friends tells of her life on Baffin Island, N.W.T., where Dr Clayton administers to the medical needs of the inhabitants.

10 years ago

October 15, 1959

Jack Lannin and Mary Graham are pictured with two giant puff balls discovered in a farmer's field while they accompanied their fathers on a partridge hunt Thanksgiving afternoon.

* * * *

Alex McMillan and Al Kilby are pictured giving blood at the blood donor clinic in Chesterville last week. Mrs Wm. Hummel, a local volunteer helper, is pictured in the background.

* * * *

Miss Reba Bugden, Hamilton, spent the past weekend with her parents, Rev E. B. and Mrs Bugden.

* * * *

Officers elected at the first meeting of the C.G.I.T. of Trinity United Church were: President, Lorna Casselman; vice-president, Ann Casselman; secretary, Carolyn Durant; treasurer, Melanie Fyke.

* * * *

Mr and Mrs D. H. MacAllan, Richie and Janet of Don Mills, spent Thanksgiving weekend with Mr and Mrs Harry Allison.

* * * *

Mrs Alex Scott left on Monday for her home in Saskatoon, Sask., after spending some time with friends in the Morewood area.

Mrs Vincent Coyne

Mrs Mary Ann Coyne, widow of the late Vincent Coyne, passed away October 4 following a three-week illness. She was 85. A resident here all her life, she was well known throughout the district.

Born at Chesterville September 8, 1884, she was daughter of the late James McCloskey and his wife, Ann McMahon. She married Vincent Coyne at St. Mary's Church, Chesterville, June 16, 1913. Her husband predeceased her.

Surviving children include John, Exeter; Leo, Chesterville; Brian, Smiths Falls; Clifford, Vanier City; Kevin, Calgary; Rose, Ottawa, and Arnold, of Pickering. She was predeceased by a son, Harold. Thirteen grandchildren also survive.

Mrs Coyne attended area schools. She was a member of St. Mary's Roman Catholic Church and the Catholic Women's League.

Father J. J. Collins conducted Requiem High Mass at St. Mary's Church on Monday, October 6, at 10 a.m. Interment was in St. Mary's Parish Cemetery.

Pall bearers were Harold Barrett, Don Sirvage, Gerry Van Vliet, Thomas McCadden, James McCloskey and Harry Allison.

If lost in the woods, build three fires in a triangle on an open beach and add green boughs to pour a heavy smudge into the sky. This will attract attention and guide rescuers.

ANN LANDERS

Dear Ann Landers: I am 33, my husband is 34. We have three children. Yesterday we were all out for a drive and my husband decided on an impulse to treat us to dinner at a nice eating place 90 miles away. We had never been to the place before but we had a map with complete instructions.

My husband was driving and I was directing him — the map in my lap. I'm not very good at directions (he knows this) but he kept yelling "You graduated from the University of Chicago. You can't be a complete idiot, figure it out!" He hit me three times. Today I have an ugly black and blue mark on my arm.

Two weeks ago he hit me because I didn't have an onion to go with his hamburger. He always apologizes afterwards — says he has a hot temper and he hopes I will overlook it.

We've been married for 11 years and he has been hitting me since I was a bride. What can I do about this little problem? — Dick's Punching Bag.

Dear Punchy: A wife who lets her husband belt her around for 11 years must have some neurotic need to be hit. If you honestly want to put an end to it, make yourself scarce when you see the storm clouds gathering. Go to another part of the house or take a walk. The experts agree that almost every battered wife knows how to anger her husband so he will clobber her—which is what she wants. It's one of those Games People Play.

* * * *

Dear Ann Landers: When my husband was divorced, his wife was awarded custody of the children. There was no battle or unpleasantness. Ward felt the children would be better off with their mother so he gave them up willingly.

After the divorce Ward asked his firm for a transfer and moved 2,000 miles away. We met here in Vancouver and were married the following year. Now — seven years later — Ward gets a frantic phone call from his ex-wife. She says the kids are too much for her. She can't handle them. She asked Ward if he would take them and he said yes.

We've had the kids for four months and they are getting along fine. My only regret is that we didn't get them sooner. Now comes the Dear Ann Landers part: Ward's ex called last night and asked if she could come and stay with us for four or five weeks. She misses the kids and cannot afford a hotel.

When I heard Ward say "Of course you can come and stay with us," I blew my stack. Ward's mother was having dinner with us when the call came so she got in on everything. She thinks my attitude is terrible. Ward is surprised I'm behaving so "childishly." I need your support. — Philadelphia Story.

Dear P.S.: You've got it. If Ward's ex-wife can't afford four or five weeks in a hotel, let her come for one week and stay in a rented room.

The arrangement he suggests is bizarre. Furthermore, it would be N.G. for the kids. Stick to your convictions and don't give in or you'll regret it.

Confidential to One Who Ditched the Establishment and Found God: Your signature sounds like an article for the Reader's Digest but your letter is straight out of Kafka. If, after what you have lived through, you can still look forward to tomorrow, I salute you. My advice is yes. Try again. You've got to make it.

* * * *

"The Bride's Guide," Ann Landers' booklet, answers some of the most frequently asked questions, bauot weddings. To receive your copy of this comprehensive guide, write to Ann Landers, in care of your newspaper, enclosing a long, self-addressed, stamped envelope and 35c in coin.

Ann Landers will be glad to help you with your problems. Send them to her in care of this newspaper, enclosing a self-addressed, stamped envelope.

David Earl Binkey

Friends throughout the district were saddened by the news of the tragic death of David Earl Binkey, dear son of Mr and Mrs George Binkey, of Brewers Mills, Ont. David was critically injured last Thursday evening when struck by an automobile near his home and died shortly thereafter in the Kingston General Hospital. He was nine years of age.

His mother is the former Shirley Hunt, a daughter of the late Mr and Mrs L. E. Hunt of Avonmore.

David is survived by his parents; a sister, Donna; and his grandmother, Lillian Masco.

The funeral was held Monday morning at the Cullen Funeral Home, Kingston. Interment followed in Cataraqui Cemetery.

The sympathy of the Avonmore community is extended to members of the family, including Mr and Mrs Elmr Park and family of Avonmore.

Your Legislature Report . . .

Fred M. Cass, Q.C., M.P.P.

The Fall sitting of the Second Session of the present Ontario Legislature has now been under way for a fortnight with little indication of any change in the attitude of Members. Heated debates have marked discussion of the new OHSIP which came into effect on October 1st last and the House, both in plenary Session and in Committee, has continued to be noisy, wordy and relatively ineffective in transacting the people's business.

The Report of the Select Committee on Rules and Procedures was presented to the House and now awaits government action. Undoubtedly many of the recommendations of the Committee are sound and long overdue and their adoption would most surely not only expedite the business of the House but assist all Members.

While there is a considerable amount of legislation on the Order Paper awaiting action by the House, the Government has been concentrating on having Departmental Estimates (for the present year) considered and adopted. This has meant that the Members have been sitting in Committee of the Whole House where debate is free and almost unlimited as to time and content. This has resulted in many rather violent and unnecessary confrontations between strong minded and uninhabitited Members to the detriment of the business of the House. Thus in the two weeks so far, the Estimates of the Departments of Financial and Commercial Affairs and of Trade and Development only were completed. Since there are still 14 Departments to be processed it can easily be surmized that this Session will undoubtedly be prolonged until Christmas at least.

At the present time, there are two Dundas County grade 8 boys among the 22 Legislative Pages at Queen's Park - Tom Workman from Winchester and Alan Sharkey from Chesterville. They are following in, and upholding, the tradition of good service established last year by Kenton Peterson of Prescott and Rodney Walker of Kemptville who were the first boys from our area to serve the Legislature as Pages.

DID YOU SEE THAT MINI-SKIRT GO BY?"

Too bad you aren't seeing very well. Impaired eyesight takes a lot of pleasure out of life.

There are many ways to acquire 'one-sided' looks at life or none at all. For one, don't wear safety goggles when your job calls for it.

Like the forest worker with two eyes and no safety goggles who didn't look to see where he was going. After tangling with a tree he now has only one eye to see with.

Or the man who was using a drill, and a splinter of steel from the drill entered his eye. Or the man who was using a piece of pipe to hammer a rear spring hanger on a car. A chip broke off that pipe and struck his eye. Neither were wearing safety goggles. Now, looking at life is a one-sided job.

Another good way to lose your sight is not to use protection when handling chemicals, caustics or acids and leaving your eyes vulnerable to splashes. Or not using eye protection when the job you are doing results in particles flying in the air. Like the man who was tearing up an old wood floor and the wood was dry and powdery. He got slivers in his eyes.

There are many other ways. You probably have experienced some yourself.

Must you lose your sight to become safety conscious? Because of their serious handicap, blind workers may be more safety conscious and less apt to be injured than sighted workers. Recently, an almost completely blind industry worker won a safety award for having no industrial accidents in ten years, a very commendable feat. But losing one's sight to become safety conscious is a high price to pay.

Statistics show that 50% of Canada's blindness is preventable and that more than 300,000 eye accidents occur annually in industry alone.

Sight is a precious possession. Be safety conscious while you still have it. Use eye protection when th situation calls for it.

Keep looking at life with both eyes. Skirts may get even shorter.

In a year of average driving your fan belt travels more than 125 million feet, round and round.

UNKNOWN ASSET

It's a furry fruit, the size o an egg, with a tasty apple-lik flavour and is grown only o New eZaland, which is provi ing a ready and growing expo market.

But New Zealand has not y been able to find a "fixed nam to call it . . . there are man such as Kiwi berry, Kiwi fru Chinese gooseberry and others.

Only limited export of t fruit was possible due to gases given off during ripening until exporters found a small packet of potassium permanganate which absorbs the gas is packed in the containers with the fruit. The furry "what's-its-name" now keeps in good condition for six months.

"The horseless carriage will greatly reduce the death rate in cities," Dr James Walsh foretold in 1900. He reasoned that, since houseflies like to lay their eggs in horse manure, the coming of the horseless carriage would result in manure-free streets and would remove a serious source of infection.

Valerie Grant wins Stormont Farm Safety poster contest

Stormont Farm Safety Council met at the home of Mr and Mrs Mancel Flegg, Finch, October. 6. The president, Mrs MacNeil, chaired the meeting.

Minutes were read by Mrs E. Montgomery in the absence of the secretary, Mrs J. Ouderkirk. The minutes were approved by the president.

The financial report was given.

Posters were received from the school children for the contest. These were judged and the winners were as follows: 1st, Valerie Grant, Roxborough School, Moose Creek; 2nd, Wilma Douma, Our Lady of Good Counsel School, Ingleside; 3, Ralph McRae, Roxborough School, Moose Creek. The other entrants were given $1 each: Gary Fraser, Douglas McPherson, Bobby Buiting, Darlene Bilmer, Debbie Beauclair, Delsye Coulter, Jimmy Cumming, Gerald Sayeau, Debbie Hawn, Grace Gref, Carolyn Marten, Karen Bateman, Allen Daley, Kent Alguire, Michael Deppe, Darrell Lalonde, Donna Lavigne, Karen Brandley, Donna Buiting, Kathy McRae, Debbie Lepage, Carol Robertson, David Guindon.

A social evening was planned for late October in Northfield Hall. Mrs L. Leblanc and Mrs E. Filion were named a committee to arrange the final plans. —

The delegates to the zone conference are: Mrs E. MacNeil, Mrs P. Landry, J. Hesson, Mrs E. Filion, Mrs L. Leblanc. The date of the conference will be announced later. A get-well card was signed and sent to Mrs J. Ouderkirk in Winchester Hospital.

The November meeting will be held at the home of Mrs E. Filion, Avonmore.

After adjournment, Mrs MacNeil thanked the Fleggs for the use of their home and a social hour was enjoyed.

Mainly About People

Mr and Mrs Wm. D. Resnick and son Alvin of Randolph, Mass., spent the week-end at the home of Mr and Mrs Harold E. Merkley and family.

The Reverend E. Earle Eaton attended a meeting of the Ministerial Association at Williamsburg.

Children of the Church met at St. Andrew's Presbyterian church in Chesterville, Monday afternoon, in charge of Mrs Douglas Black, Mrs E. Earle Eaton and Miss Sharon Carruthers.

The Christian Education Committee of Brockville Presbytery met Monday evening of last week at the Presbyterian manse in Chesterville. The Reverend and Mrs E. Earle Eaton were hosts to the group. Pastor Eaton is convenor of the committee, and Mrs Eaton is a member. Other members were present from Morewood, Spencerville, Winchester and Cardinal. Mrs Douglas Hunter of Morewood was named secretary of the Committee.

The Reverend and Mrs E. Earle Eaton were in Cornwall for the annual tea and bazaar at Glen-Stor-Dun Lodge and to pay hospital calls. They also paid hospital calls in Winchester last week.

A family baptismal service was held at St. Andrew's Presbyterian Church in Chesterville last Sunday afternoon, when the sacrament of baptism was administered to Garry Bertram Geertsma, infant son of Mr and Mrs Jack Geertsma. Bert Geertsma and Connie Dean McIntosh stood with the parents. The Reverend E. Earle Eaton, minister, administered the rite, assisted by Mr George Crawford, representing the Kirk-Session as ruling elder.

The Executive of Winchester District Presbyterian Men, met Monday evening, Thanksgiving Day at the home of Mr and Mrs Douglas Hunter in Morewood. The Reverend E. Earle Eaton attended. Mr Hunter is convenor of the group.

Dutch elm disease makes rapid progress in Eastern Ontario

The spread of Dutch elm disease has been more noticeable this summer in Eastern Ontario than ever before. Twenty-five percent of all hardwood growing stock in the Kemptville district is white elm which the disease is killing.

According to the Department of Lands and Forests, almost every woodlot contains some elm and many woodlots are pure elm so that there will be great losses of mature timber despite the fact that it is being harvested very heavily at the present time.

The greatest loss, which can never be valued in dollars, may be our landscape. In this respect the fencerows all contain some elm because it is a hardy, fast growing tree. These fencerows are disappearing very rapidly and many parts of the country already appear quite barren. Perhaps the greatest urban loss will be to many villages and towns where elm predominates the street shade trees.

What will replace this magnificent tree? The species that approaches the same rate of growth and abiliity to survive on a variety of sites is silver maple. This tree may fill up some of the holes on the fresh, moist sites, especially in woodlots. White ash may fill in the gaps in the fencerows along with sugar maple and basswood.

From a shade tree standpoint silver maple is the fastest growing and will suit many private landowners who have lost their favourite elm tree. Care must be taken on small lots not to plant these forest trees near sewer lines because of possible root damage to the lines. Certainly silver maple can never replace our magnificent fountain shaped elm but by starting now on an active replacement program, we can certainly fill many of the gaps.

This is a bleak picture as to the future of white elm, however be assured research work is continuing to try and find a cure for the disease. It is also possible that as the stock disappears so will the insects that spread the disease and hence a few scattered elms will remain to hopefully form the nucleus of a new crop.

John F. McRae

The Avonmore community lost one of its best known and most highly respected citizens in the death of John F. McRae who passed away suddenly as a result of a heart seizure at his home in the Fourth Concession of Roxborough, one mile north of the village, on Saturday morning October 4th.

Born 74 years ago last Feb. 25 on the farm in the Fourth Concession where he spent his entire life, Mr McRae was a son of the late Archie A. MacRae and his wife Mary Buchanan.

A progressive farmer, Mr McRae was long identifed with the Roxborough Agricultural Society. It is believed by Society officials that Mr McRae's interest and effort on behalf of the annual fall fair in Avonmore extended over a period of some 60 years.

He retired from farming three years ago.

For many years he represented the Glengarry Marmers Mutual Fire Insurance Co. and the Western Farmer Mutual Insurance Company.

Mr McRae is a past master of Avonmore Lodge, No. 452, A.F. and A. M. and served for several years as the lodge's secretary-treasurer.

Mr McRae is mourned by three sisters — Mrs Arthur Grant (Christie) North Bay; Miss Anna MacRae, Ottawa and Miss M. MacRae, at home; one nephew and two nieces, Archie, Jean and Mary Grant of Toronto.

The body rested at the Brownlee Funeral Home, Finch, where many relatives, neighbours and friends called to pay their respects. A large number of Masonic brethren attended a memorial service Monday night.

Rev. W. E. Sayers, M.A., minister of St Andrew's Presbyterian Church, conducted the funeral service last Monday afternoon and brought a comforting message.

Pall bearers were Rutherford MacIntyre, D. D. Cameron, Earl Cameron, Sesel Wert, all of Avonmore; Robert MacRae, Ottawa; and Donald MacRae, Cumberland.

Honorary bearers were Jack H. Bush and Hector MacRae.

Relatives and friends attended the funeral from such distant points as North Bay, Toronto, Cumberland, Ottawa, Montreal, Vankleek Hill and Alexandria.

Many beautiful floral tributes surrounded the casket as silent tributes to Mr MacRae's memory. Members of the sorrowing family received many messages of sympathy.

Interment was made in the family plot in Paul's Hill Cemetery Avonmore.

Forest fires cause water pollution.

Osnabruck Centre W.I. meet at Flintoff home

Roll call, "A Man of the Hour and What is He Doing for His Country?" was answered by seventeen members and two visitors at the October meeting of the Osnabruck Centre W. I. held at the home of Mrs Delbert Flintoff.

Mrs Flintoff, president, opened the meeting with the Ode, the Mary Stewart Collect and the Lord's Prayer. Mrs Jennie Flegg read the minutes, treasurer's report and correspondence.

Mrs George Ferguson and Mrs Milton Countryman will attend the training school on quilts in United Church hall, Ingleside, on November 4th and 5th.

Members were reminded of the area convention to be held in Cornwall, October 21 and 22. Two articles for the convention bazzaar were displayed.

Final plans were discussed for the Institute euchre and bazaar to be held October 24 in Osnabruck Centre Hall.

Mrs Chas Bush read a paper on the motto, "Wisdom is Knowing When to Speak Your Mind and When to Mind Your Speech."

A paper on Education was read by Mrs Max Arthur. A smile was provided by Mrs Robert May.

Miss Eva Baker won the contest conducted by Mrs Flegg. Refreshments were served by Mrs Arthur, Mrs Kocourek and Mrs Flintoff. The November meeting will be at the home of Mrs Geo. Ferguson.

Dr Kenneth Mellanby had just been telling a scientific conference at Exeter, Eng., about the benefits to mankind of insect pest control when a wasp flew in the window and stung him. "Maybe it was some sort of revenge," he commented.

George Harold Gow

George Harold Gow, a well-known farmer of RR2, Ingleside, passed away October 4, in his 60th year. He had been in poor health for the past 10 years.

Born at Williamsburg, March 28, 1909, he was a son of the late James Gow and his wife, Lillie Black. He married Muriel Elise Wilson at Elma on November 26, 1938.

He is survived by his wife; daughters, Mrs Dwaine Barkley (Dawn), Ottawa; Connie, Ingleside; one grandchild, Kevin; sister, Mrs Clifford Gallinger (Blanche), Cornwall; six brothers, James of California; William, Cornwall; Mahlon, Williamsburg; Stanley, Chesterville; Douglas, of Williamsburg, and Duane, Ingleside.

Mr Gow attended Hoasic School. He was a member of olquhoun United Church.

Rev D. L. Gordon conducted the funeral service at Colquhoun United Church, Tuseday, October 7, at 2 p.m. Interment followed in Maple Ridge Cemetery.

Pall bearers were Charles McNair, Clair Gallinger, Graham Wells, Robert Weagant, Earl Colquhoun, Merton O'Shaughnessy.

CARD OF THANKS

The family of the late Mrs Vincent Coyne wish to express their sincere appreciation to their relatives, neighbours and friends for Mass offerings, floral tributes, sympathy cards, calls and many acts of kindness received during the illness and following the death of their dear mother and grandmother. Special thanks to Rev J. J. Collins, Dr H. W. Justus, nurses and staff on first and second floors of the Winchester Hospital, also to those who brought in food and helped at their home. 4

Don't have a one-track mind. Especially, says the Ontario Safety League, when you are waiting for a slow freight train to clear the cross. Remember that an express may be coming down the other track.

HEARING AIDS AT DISCOUNT PRICES

$99.00

will buy you one of the best Name Brand Behind-the-Ear Aids.

Come in or phone 774-2606 for an appointment.

SUMMERS' HEARING AID CENTRE
WINCHESTER, ONTARIO
39tf

Test ride here, today

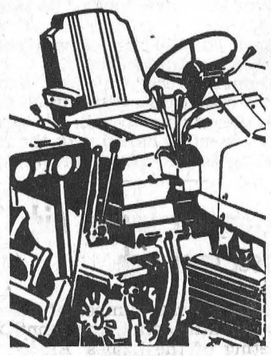

NEW INTERNATIONAL 856 tractor with

POSITION COMFORT DESIGN

Every control is positioned for maximum comfort, and top production. Standard and optional features include: new type of seat that adjusts four different ways, five-position tilt steering wheel, curved-face foot pedals, . . . and a dozen-work-proven features. Come in and climb on the new International or International Farmall 856. We're waiting for you.

CARL-DON EQUIPMENT LTD.
CHESTERVILLE
— Phone 448-2166 —

SPECIAL SALE TO REDUCE INVENTORY

OVERSTOCKED AND MUST CLEAR

15% off ALL MERCHANDISE

* SPRUCE LUMBER Dressed & Rough
* PINE
* PLYWOOD
* DOORS
* ROOFING
* PAINT
* APPLIANCES
* ALL HARDWARE and HOUSEWARE

OCTOBER 14 to 18

All Sales Final and STRICTLY CASH & CARRY

Save! Save! Save!

at

MILLER'S HARDWARE AND BUILDERS' SUPPLY

AVONMORE ONTARIO
5-2

THE ORIGINAL REXALL ONE CENT SALE

Thurs. – Fri. – Sat. – Mon. – Tues. – Wed. – Thurs. – Fri. – Sat. — OCTOBER 16 to 25 Inclusive

HAROLD G. BIGELOW, Phm.B
REXALL DRUG STORE
CHESTERVILLE — ONTARIO
6-3

Still 70 Days Until Christmas

NO! NO! This Is Not To Sell You Christmas Presents Already

BUT JUST TO TELL YOU OF THE MANY PROGRAMS YOU WILL MISS SEEING IN GLORIOUS COLOUR IF YOU ARE GOING TO WAIT UNTIL CHRISTMAS

IN STOCK NOW We Have —
19" (Price $599.00) & 25" (Special $699.00)
CANADIAN GENERAL ELECTRIC COLOUR TELEVISIONS
which will give you superb colour plus dependability and fine styling besides.

ALSO IN STOCK NOW:
C.G.E. A.M.-F.M. STEREO-PHONO COMBINATIONS
Which Will Give You the Utmost in Performance for a Modest Price

Stop in Soon, So You'll Get Some Ideas! (FOF CHRISTMAS!)

P.S.: Our GUITARS ARE NOW 10% OFF, but this may be too early (for Christmas).

FULTON'S TV & APPLIANCES
SALES AND SERVICE
Phone 448-2195 Chesterville

NICK BEEHLER
Electrical Contractor
Electric Heating, Farm Wiring and Commercial
— Phone 984-2877 —
BERWICK, ONTARIO
4tf-69

SULLIVAN BROS.
General Contractors



SAND — GRAVEL FILL
TAKE ADVANTAGE OF THE ARDA PROGRAM FOR FENCE LINE REMOVAL, FARM CLEARING
5 'Dozers to Serve You
— Phone 448-2660 —
CHESTERVILLE

How your Texaco home team beats the winter cold.

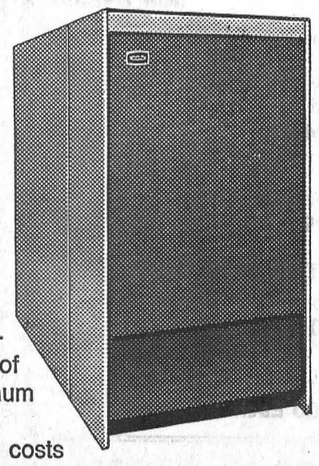

This is a new Texaco Forced Warm Air Furnace.

It is designed to ensure the complete combustion of every drop of oil. So you get maximum heat at minimum cost.

Especially since oil costs you less than other fuels in the first place.

Choose from several models.

All are fully guaranteed, and available on long, easy term payment plans.

If you need one, let's talk about it.

We'll see that you always have the home comfort you desire. Day and Night.

Our teamwork keeps the heat on.

Jack MacMillan Fuels
Chesterville, Ontario Phone 448-2360
TEXACO HOME COMFORT



A wedding of recent interest saw the union of Mr and Mrs Brian Jackson. The bride is the former Heather Jane Campbell, daughter of Mr and Mrs Lynden Campbell, Moose Creek, and the groom is the son of Mr and Mrs Percy Jackson, Finch.

CARD OF THANKS

Isabel and Wendell Harper would like to take this opportunity to say a sincere "Thank you" to all who took part in making their Silver Wedding Anniversary such a wonderful occasion. The gifts, cards and letters received were lovely. To each and everyone they would like to say "Thank you so much. 5

CARD OF THANKS

I wish to thank my friends, relatives and neighbours for their get-well wishes, personal visits, gifts and flowers I received while I was a patient in Winchester and District Memorial Hospital. Special thanks to Dr D. Justus and the nurses on second floor.

Mrs Doreen McMillan.
5-1

CARD OF THANKS

I would like to take this opportunity to say "Thank you" for the many cards, flowers, treats and visits while I was a patient in Winchester Hospital. Special thanks to Drs H. W. and D. W. Justus and the nurses for their kind attention, also to Rev Ferguson, Rev Eaton and Rev Gordon for their calls.

Mrs Asel Merkley.
5-1

CARD OF THANKS

I wish to thank all my relatives, neighbours, friends and ministers for their visits, gifts and get-wlel wishes while I was a patient in the Winchester Memorial Hospital. Special thanks to Dr Howard Justus and nursing staff on chronic wing and second floor for their wonderful care.

Leila Steinburg.
5-1

CARD OF THANKS

We would like to take this opportunity to thank our friends and neighbours for visits, flowers, treats and lovely cards while we were patients in Winchester Memorial Hospital. Also thanks to Dr Justus and nurses on first and second floors. Special thanks to Ken Stewart, Bob Brown and Mr Wallace for the work they were so kind to do at our farm. This kindness will long be remembered.

Mrs Steen and Jack.
5-1

IN MEMORIAM

SHAY — In loving memory of a dear wife and mother, Eva Shay, who passed away October 16, 1966.

She left us quietly,
Her thoughts unknown,
But left us a memory
We are proud to own.
So treasure her, Lord,
In Your garden of rest,
For when on earth
She was one of the best.

Ever remembered by Husband Asa and Family.
5-1

Presbyterian churches hear sermon on Thanksgiving

"Thanksgiving" was the sermon subject of the Reverend E. Earle Eaton, minister, at the Presbyterian churches of Chesterville, Morewood and Dunbar last Sunday. His children's sermonette was titled "Bending the Knee". Appropriate music was sung by choirs and congregations, and the sanctuaries were attractively decorated with autumn leaves and friuts of the harvest.

Colquhoun United to observe anniversary

Special services will be held in Trinity United hurch, Colquhoun, this coming Sunday in observance of the anniversary of the church.

Mr Mervyn Peters, Spencerville, who is widely known in the area as a former lay pastor at Aultsville and Gallingertown, will preach the sermons at 11 a.m. and 2.30 p.m.

The soloist in the morning will be Mr Dennis Millward of Morrisburg. The music in the afternoon will be rendered by Mr Stanley Wallace, Mountain, and Mr George Crawford and Mrs Ann Langabeer of Chesterville.

The anniversary observance will close with a chicken barbecue at the church hall on Tuesday, October 21, which will begin at 5.00 p.m. and continue until all are served. The people of Colquhoun are noted for their hospitality, and a cordial Christian welcome awaits all who care to attend.

Trinity United Messengers hold first fall meeting

On October 6th, ten members of Trinity United Messengers gathered for the first of the Fall sessions.

The meeting opened with the Messenger motto and prayer, followed by a story from the new study book "The Land of Tender Toes."

The children began to learn one of their new songs, "Be Happy."

The worship service was conducted by Mrs McGregor.

Games were enjoyed and Christmas cards distributed for the Messengers to sell.

The meeting closed with the repeating of the Lord's prayer.

Avonmore Ladies' Aid meet in church

With a large number of members in attendance, the monthly meeting of the Ladies' Aid Society of St. Andrew's Presbyterian Church was held in the church hall last Wednesday evening.

Mrs O. A. Kyle, the president, was in charge of the meeting, assisted by the secretary, Mrs C. Grant.

Mrs W. E. Sayers and Mrs J. D Ferguson had charge of the opening period of devotions.

Minutes of the last meeting were read and bills presented.

Several letters of appreciation were read from those who had been remembered during their stay in hospital. Thank you notes were also received from mothers of new babies.

Plans for the annual Scotch Concert were reviewed.

Members continued in planning for the annual turkey supper to be held in the church hall on Wednesday night, Nov. 12th. Supper will be served from 5 to 7.30 p.m.

The meeting closed with the members repeating the Lord's Prayer in unison.

GOLDFIELD WEST

Spends weekend with parents

Miss Carol Marcellus of Ottawa, spent the week-end at her home here.

Mr and Mrs Case Michels and family, Finch, visited recently with Mr and Mrs Case Huybregts and family.

Mrs George Smith and Mrs BernardFoley attended the home of Mrs Edgar McLean last week.

Mr and Mrs Bernard Foley and Paul had dinner with Mr and Mrs Kevin Foley in Ottawa, last Sunday.

Mrs Harold Marcellus spent a couple of days recently with friends in Masesna, N.Y.

Mrs Len Foley, Terry and Barry of Picton, Mr and Mrs G. Ayotte, Miss Noreen and Ronald Foley of Ottawa, visited over Thanksgiving week-end with Mr and Mrs Bernard Foley and family.

The Ontario Safety League claims that a new look must be taken at the risks involved in the use of boats during the cold-water months and methods of survival in cold water.

Finch 4-H Club holds first meeting at Ouderkirk home

The first meeting of the Finch 4-H Club was held at the home of Mrs D. Ouderkirk on Wednesday evening, October 8, at 7 p.m. The meeting began with the 4-H pledge and also a reading regarding the purpose of the 4-H organization. Margaret McLean was chairman for the evening.

The officers for the coming year are as follows: President, Debbie MacMillan; secretary, Donna Moran; press reporter, Monique Deschamps.

The name chosen for the club by the thirteen members present is "Finch Creative Cooks" and the unit course is "The Third Meal." A recipe file was also discussed and the meeting then adjourned.

Lunch was enjoyed by the club members after the meeting.

BANDED DUCKS FLY FAR

Wild ducks banded in Lake Simcoe Forest District by department of lands and forests personnel have travelled as far away as two neighbouring provinces and seventeen states. A blue-winged teal flew to Jamaica before returning 13 months after it had been banded at the Tiny Marsh Managagement Area approximately 80 miles north of Metropolitan Toronto.

During the seven years duck banding has been carried out by conservation officers in the District, 11% of the ducks banded have been shot and reported to the fish and wildlife service, Washington, D.C. The greatest length of known survival from time of banding was a wood duck banded at Hornings Mills during 1963 by D. M. Marshall, under the department's supervision, and shot in 1967 at Bellwood Lake, Ont., approximately 30 air miles from where it was banded.

Most of our ducks, which are largely of the puddle duck variety, fly south-eastward on the Atlantic Flyway and spend the winters in those states bordering the Atlantic Ocean. About one quarter of them, however, take the Mississipi Flyway south and spend their winters in Alabama, Tennessee, Arkansas and other inland states. Two banded ducks chose slightly irregular routes, one going north-east to the upper part of New Brunswick, the other westward to Wisconsin.

During the first three years of department banding in the District, only wood duck were banded. From 1965 this was extended to all species captured. These include mallard, wood green-winged teal, pintail ringnecked and one lonely red head.

Banding at most sites usually commences around the middle of August after a week of prebaiting. Depending on locations and whether or not the area will be shot over in the fall, banding ceases around the second or third week in September.

The largest percentage of total ducks trapped are young ones because they are more vulnerable to the trap than the older and wiser. The same applies to the harvest where the majority by far are the younger ducks. Figures from the Canadian Wildlife Service indicate that 70% of our banded birds were harvested in Ontario.

LUMBER GOES FAR

Canada exports enough lumber each year to build a boardwalk 50 feet wide, completely around the world.

The estimated 5.7 billion tons of salt in Great Salt Lake could supply the total industrial and domestic requirements of the United States for more than 200 years.

SERVICE STATION OPEN THIS SUNDAY

Brannen's Garage

To accommodate the driving public, one service station will be open every Sunday.

Dec. 65

OCTOBER CLEARANCE SALE
GUARANTEED LATE MODEL CARS

1969 **FORD GALAXIE 500** — V8, 2-door, HT, fully powered, radio. Price was $3,195. Sale price $2,795.00
1969 **CHEV. IMPALA CUSTOM**—V8, 2-door, HT, fully powered, radio. Was $3,195. Sale $2,895.00
1968 **CHEV. IMPALA**—V8, 4-door, sedan, fully powered, radio. Was $2,495. Sale $2,195.00
1968 **CHEVY NOVA**—V8, 4-door, sedan, gold, matching interior. Was $2,350. Sale $2,100.00
1968 **FORD CUSTOM 500**—V8, 4-door, sedan, maroon, radio. Was $2,495. Sale $2,200.00
1967 **DODGE MONACO 500**—2door, HT, fully powered, radio. Was $2,395. Sale $2,100.00
1967 **DODGE MONACO**—4-door, HT, green with matching interior, radio. Was $2,295. Sale $1,900.00
1967 **CHEV. BEL-AIR**—V8, 4-door, sedan, low mileage, one owner. Was $1895. Sale $1,550.00
1967 **DODGE POLARA**—V8, 4-door, sedan, blue, radio. Was $2,195. Sale $1,750.00
1967 **DODGE POLARA**—4-door, sedan, local one-owner car. Was $$1,795. Sale $1,450.00
1964 **COMET**—4-door, 6 cyl., auto., radio, new paint and body job. Was $695. Sale $475.00

NEW CARS

1970 **CHEV. IMPALA**—4-door, fully equipped.
1970 **FORD GALAXIE 500**—2-door, HT, fully powered.
All 1968 Models and Up Carry Company Warranty — All Others Guaranteed Up to 90 Days
FINANCING ON THE SPOT
Trades Accepted on All Cars

McMILLAN BROS.
CARL AND LEON
NEW AND USED CAR SALES
LEON: Res., 448-2767 **PHONES:** Business, 448-2146 **CARL:** Res., 448-2002

OCTOBER
Food Festival

Specially Selected, Fresh Picnic Style Shoulder
PORK ROAST ..... lb., 55c
Burns Rindless Bacon ..... lb., 95c
Cash Your 8c Coupon!
New Enzyme Bold ..... gt. pkg., $1.03
Pantry Shelf Whole Chicken .... 3-lb. 4-oz. tin, 99c
Robin Hood All Purpose Flour ..... 7-lb. bag, 79c
Good Luck Margarine ..... 2 1-lb. pkgs., 59c
Kotex Sanitary Napkins ..... 12 to pkg., 2 for 89c
Micrin Oral Antiseptic ..... 6-oz. btl., 53c
Bread ..... 24-oz. loaf, 18c
S.A. Sweet Juicy Valencia Oranges ..... doz., 59c
Ont. No. 1 Cooking ..... 3-lb. vexar pkg., 29c

CASSELMAN'S
RED & WHITE STORE
Phone 448-2373 Chesterville

Schneider's Grade A FRYING CHICKEN: 3 lbs. avg., lb., 33c
LEGS LAMB ..... lb., 59c
HOMEMADE SAUSAGE ..... lb., 55c; 10 lbs., $5.25
FRESH GROUND HAMBURG ..... lb., 59c; 10 lbs., $5.50
T-BONE STEAK ..... lb., 95c
FRESH GROUND SUET ..... lb., 33c

EARL'S MEATS
AND LOCKER STORAGE
Phone 448-2324 — Chesterville, Ont.

SAVE EVERYDAY!
At Laflammes

Ground Chuck Beef ..... lb., 65c
Kemptville Creamery Butter ..... lb., 65c
(Limited Quantities)
Bananas ..... 2 lbs., 25c
Weston Bread ..... 5 loaves, 99c
Domestic Shortening ..... 2 lbs., 75c
Fruit Cocktail ..... 2 28-oz. tins, 99c
Surf Detergent ..... king size, 99c

LAFLAMME'S GROCERY
KING STREET
— Phone 448-2822 —

GOING OUT OF BUSINESS
Still Lots of Bargains on Every Item in the Store Must Sell to the Wall!
BE EARLY FOR BETTER SELECTIONS
Most Items Marked Down Each Week

MEN'S SUITS ..... **now $45.00**
.. Melton Cloth Trousers for Men ..
DRESS GLOVES
Reg. $6.95
Sale: $4.49
Summer short-sleeve SPORT SHIRTS
Save for Next Season, Only:
$2.99
New Shipment of Dress Snow Boots
Greatly Reduced for Quick Sale at:
$16.95
SUPRISE BOXES — Value to $7.50
All for $1.00 Each

SHOES $1.49 **SHOES $1.99** **SHOES $3.95**

STORE HOURS: Monday to Thursday: 9.30-5.30 p.m.; Friday: 9.30-9 p.m.; Saturday: 9.30-6 p.m.
THE QUALITY SHOPPE
Maurice Beckstead, Prop.
CHESTERVILLE ONTARIO

Prices effective until closing, Sat., Oct. 18
We reserve the right to limit quantities.

IGA

At IGA You Get FREE Gold Bond Stamps Stamps with Every Purchase

LOW REBELLION DISCOUNT PRICES PLUS FREE GIFTS

RED BRAND COUNTRY STYLE CUT PRIME RIB — 3rd to 7th Rib
ROAST 79c LB.

Red Brand
Rib Steaks ..... lb., 99c
Red Brand
Boneless Rib Steaks ..... lb., $1.29
Red Brand Tabletrim — 3rd to 7th Rib
Prime Rib Roast ..... lb., 89c
Economy Pack Lean Minced
Shoulder Beef ..... lb., 73c
Choice New Zealand — Whole or Butt Half
Leg of Lamb ..... lb., 63c
Choice New Zealand
Lamb Shoulder Roast ..... lb., 49c

Holiday Farm Pure
Beef Steakettes ..... 1-lb. vac pas, 79c
Top Valu Farm Style
Sausage ..... 1-lb. tray, 69c
Economy Pack — 3 to 4 lbs.
Link Pork Sausage ..... lb., 59c
Top Valu
Skinless Wieners .. 1-lb. vac pac, 57c
Hygrade
Skinless Wieners .... 1-lb. vac pac, 65c
Davern Sliced
Side Bacon ..... 1-lb. vac pac, 89c

Florida Marsh Seedless WHITE GRAPEFRUIT ..... **10 size 48's, 79c**

South African Outspan Valencia
Oranges ..... 2 doz. 162's, 79c
Can. Fancy Top Valu Ont. McIntosh
Apples ..... 5-lb. poly bag, 59c
U.S. Extra Fancy Red
Delicious Apples ..... 113's, lb., 25c
Canada Fancy
Greening Apples ..... 4-qt. bskt., 89c

U.S. Extra Fancy
Bartlett Pears ..... 135's, lb., 29c
Imported Fresh
Spanish Melons ..... ea., 69c
Can. No. 1 Table
Potatoes ..... 50-lb. bag, $1.49
Canada No. 1 Yellow
Cooking Onions ..... 10-lb. bag, 49c

Top Valu Fancy **KERNEL CORN** 6 12-oz. tins: $1
Top Valu **CHOICE PEAS** 8 14-oz. tins: $1
Top Valu Fancy **TOMATO JUICE** 4 48-oz. tins: $1

Squirrel
Peanut Butter ..... 48-oz. jar, 99c
Salada Orange Pekoe — Special Pack
Tea Bags ..... pkg. of 60, 59c
Top Valu
Beans with Pork .... 6 19-oz. tins, $1
Top Valu Choice
Tomatoes ..... 4 28-oz. tins, $1

CHESTERVILLE ONTARIO **FULTON BROS. LIMITED** Phones: Supermarket 448-2345 Appliance Store 448-2195

Farmer Group promotes sales promotion

"The Russell County Milk Committee plans something new to promote the sale of dairy products in the area", said J. Claude Dutrisac, chairman of this committee.

Following a recent meeting, it was decided to have both the 1969 Russell Dairy Princess and the girl who will be the 1970 C.N.E. competitor meet the Ottawa shopping public at local shopping centres in Canada's capital in future months.

The two farm girls are Miss Micheline Rochon of St. Albert and Miss Dulcie Hamilton of R. R. 2, Russell.

As a start in this dairy products sales promotion campaign, the girls will be at the St. Laurent Shopping Centre or Dominion store Thursday and Friday evenings October 16th and 17th. October being "Cheese Month" they will help promote cheese sales by giving away cheese bites to all grocery shoppers also handing out various dairy food recipes.

On Friday, October 24th the same two girls will be at the Loblaw store, Billings Bridge.

Further apearances of these Dairy industry representatives are planned for other stores and at other times of the year.

COMING EVENTS

25TH ANNIVERSARY

A reception in honour of the 25th wedding anniversary of Mr and Mrs Douglas McIntosh, Dunbar, will be held Friday, October 17, in Legion Hall, Chesterville. Brian Allison's Orchestra. Everyone welcome. Lunch served. 5

ANNIVERSARY SERVICES

Anniversary Services, Trinity United Church, olquhoun, Sunday, October 19. Services at 11 a.m. and 2.30 p.m. Preacher: Mr Mervyn Peters. Special music morning and afternoon. All welcome. 5-2

SOCIAL EVENING AND DANCE

Chesterville hamber of Commerce will hold a social evening and dance on Saturday evening, October 25, in the Chesterville Community Hall. Cornwall orchestra; dancing from 9.30 to 12.30. Admission: $2. per couple. 6-3

W.I. FOOD COURSE

The W.I. sponsored food course entitled "The Main Dish Makes the Meal" will hold the first meeting on October 21 at the home of Mrs Ken Carruthers. Anyone interested, please contact Mrs Ken Hillis by October 18. 5-1

BAKE SALE AND BAZAAR

The Dunbar Presbyterian Ladies' Aid Society will hold a bake sale and bazaar on October 25 in Fulton's TV and Appliance Store starting at one p.m. 6-2

HUNTER'S STAG

Chesterville Legion Hunter's Stag will be held on Friday evening, October 24. Refreshments and movies. 6-2

WEDDING RECEPTION

Wedding reception in honour of Mr and Mrs Earl Casselman (nee Claudette Genier) will be held Saturday, October 18, in Chesterville Community Hall. Good orchestra. Ladies please bring lunch. Everyone welcome. 5-2

SOCIAL EVENING AND BARBECUE

Chesterville Legion will hold a social evening and barbecue on Saturday evening, October 18. All couples over 21 years of age welcome. Ronnie Summers Orchestra. 5-2

CHICKEN BARBECUE

Trinity United Church, Colquhoun, will hold a chicken barbecue in the church hall, Tuesday, October 21, from 5 p.m., until all are served. Adults $150; children under 12 years, 75c; children under three years, free. For "take-outs," please bring own containers. Everyone welcome. 5-2

TEA AND BAZAAR

"Tiptoe through the tulips" at the St. Mary's C.W.L. annual tea and bazaar, Saturday, October 18, from 2.30 to 4.30 p.m. at the Legion Hall, Chesterville. Everybody welcome. 5-1

FALL TEA AND BAZAAR

Plan to attend the annual Fall tea and bazaar to be held in Chalmer's United Church Hall, Finch, on Wednesday, November 5, from 2.30 to 5 p.m. 5-1

CHURCH SUPPER

You are invited to attend the church supper, sponsored by the U.C.W. of Trinity United Church, in the dining hall on Monday, October 20, beginning at 5.30 and continuing until all are served. Tickets $1.50 and 75c. 5-1

SERVICE IN SONG

Service in Song will be held in St. Andrew's Presbyterian Church, Chesterville, Sunday, October 19, 8.00 p.m. Hymn singing will be led by Kemptville Orchestra, with local talent participating in the program. Everyone welcome. 5-2

EUCHRE AND BRIDGE MARATHON

The Chesterville Unit of the Hospital Auxiliary is arranging for a six-week euchre and bridge marathon beginning mid-October. Those interested in playing, please phone Mrs Paul, 448-2861, for euchre, and Mrs E. Casselman, 448-2352, for bridge. 5-2

RECEPTION

Wedding reception in honour of Mr and Mrs Reggie Ouderkirk (nee Janetta Rady) will be held on Saturday, October 25, in Berwick Hall. Good orchestra. Lunch served. Everyone welcome. 6-2

TURKEY DINNER

An anniversary turkey dinner will be held in the United Church Hall, Lakeshore Drive, United Church, Morrisburg, Tuesday, October 28, commencing at 5 p.m. Admission: Adults, $1.50; children under 12 years, 75c; children under 3 years free. 6-2

AT THE CHURCHES

CHESTERVILLE - MOREWOOD UNITED CHURCH OF CANADA
Minister: Rev L. M. Ferguson
SUNDAY, OCTOBER 19, 1969
Morewood United
9.30 a.m.: Morning Worship
Sunday School
Trinity United, Chesterville
11.00 a.m.: Morning Worship.
Sunday School.

CHESTERVILLE PENTECOSTAL CHURCH
Albert and Ralph Sts.
Rev W. Lanctot, Minister
SUNDAY, OCTOBER 19, 1969
We invite you to attend services in Pentecostal Church every Sunday.
9.45 a.m.: Sunday School
11.00 a.m.: Morning Worship
7.30 p.m.: Evening Service
Everyone Welcome
June 70

UNITED CHURCH OF CANADA
AVONMORE - FINCH
PASTORAL CHARGE
Rev H. A. Funge, Minister
SUNDAY, OCTOBER 19, 1969
Avonmore: 9.30 a.m.
Finch: 11.00 a.m.
Dec., 1968

EMMANUEL BAPTIST CHURCH
NEWINGTON
David L. Smith, Pastor
SUNDAY, OCTOBER 19, 1969
Services will be held at the Newington Baptist Church.
9.00 a.m.: Sunday School
10.00 a.m.: Morning Worship
Everyone Welcome
Aug. 70

PRESBYTERIAN CHURCH
Dunbar - Chesterville - Morewood
E. Earle Eaton, B.A., B.D., Minister
SUNDAY, OCTOBER 19, 1969
Chesterville: 10.55 a.m.
Morewood: 11.15 a.m.
Dunbar: 2 p.m.
Dedication of Communion table runner and pulpit fall at Chesterville and presentation of Children's Promotion Certificates.
8.00 p.m.: Chesterville, Thankoffering Musicale.

THE ANGLICAN CHURCH CHURCH OF THE HOLY TRINITY
The Rev G. T. Churchill, Rector
SUNDAY, OCTOBER 19, 1969
9.30 a.m.: Holy Eucharist.

UNITED CHURCH OF CANADA
Williamsburg — Colquhoun
Rev D. L. Gordon, Minister
SUNDAY, OCTOBER 19, 1969
Anniversary Services
Trinity Church, Colquhoun: 11 a.m. and 2.30 p.m. Services at Elma and Williamsburg withdrawn.

NEWINGTON WESLEYAN METHODIST CHURCH
Rev W. D. Mack
SUNDAY, OCTOBER 19, 1969
Sunday School: 10 a.m.
Morning Worship: 11 a.m.
Evening Worship: 7.30 p.m.
Bible Study: Tuesday, 8 p.m.
Oct 70

PRESBYTERIAN CHURCH
St. Luke's, Finch; Knox, Crysler
Rev Wm. W. McI. Craig, M.A.
SUNDAY, OCTOBER 19, 1969
Knox Crysler: 9.45 a.m.
St. Luke's, Finch: 11 a.m.
Everyone Welcome

NOTICE

The Williamsburg I.O.O.F. 349 will hold their closed Installation on Monday, October 20, at 8.15 p.m. in the Lodge Room, Williamsburg. All Lodge members are requested to be present and all neighbouring Lodges are welcome.

Lorne Bell, Recording Secretary. 5-1

BORN

JENSEN—Jens and Jean are happy to announce the arrival of Heather Marian, 8 lbs., 3 oz. at the Kemptville District Hospital on October 11, 1969. A sister for Lisa. Both well. 5-1

CARD OF THANKS

I wish to thank all my friends and relatives who sent me cards, treats, flowers and for visits. A special "Thanks" to Dr H. Justus and the nurses on second floor and the clergy who called on me.

Mrs Willis Cross. 5

CARD OF THANKS

Having sold our business, we would like to take this opportunity to thank all our customers for patronizing us for the past twenty-four years. It sure was a pleasure to serve you.

Cecil and Anna McMillan. 5

CARD OF THANKS

I wish to extend my thanks to all who visited me and remembered me with cards and flowers while I was a patient in the Winchester Hospital. Special thanks are extended to Dr D. Justus and Dr H. G. Barton and all the nurses on the surgical floor.

Lloyd Graham. 5

EARLY BELIEF

Centuries ago the Spanish believed that copped grew in the ground. They thought if an exhausted copper mine was left alone it would become productive again.

Eat fish for health. Rea dthe ads for bargains.

CAR WASH

FRIDAY, OCT. 17
from 4.00 - 8.00 p.m.

SAT., OCT. 18
from 9 a.m. - 1 p.m.

at

Docksteader's Garage
WINCHESTER

Sponsored by N.D.D.H.S.
Yearbook Unitas '70
5-1

TRINITY UNITED CHURCH — COLQUHOUN
ANNIVERSARY SERVICES
SUNDAY, OCTOBER 19, 1969
11.00 a.m. and 2.30 p.m.
Preacher: Mr Mervyn Peters
SPECIAL MUSIC
ALL WELOME
5-1

KNITTING YARN

Newlands 3- or 4-ply Blend ..... ball, 39c
Wheeling ..... Wool and Nylon, 4-oz. sk., $1.10
Mary Maxim Northland ..... sk., $1.19
Newlands 3-ply Nylon ..... ball, 45c
Beehive 4-ply Sock Wool ..... ball, $1.89
Newlands Scope ..... Orlon-Wool, sk., 85c
Beehive Baby Wool 3-ply, 69c
Newlands Kroy Sock Wool 3-ply, 65c

KNIT NEEDLES — BOOKS — PATTERNS

Kayser Fascination PANTY HOSE $1.99
Andree NYLONS ..... stretch top nude heel, 79c
Kayser ONE-SIZE PANTY HOSE $2.50
DREAMTEX SEAMLESS MESH NYLONS 79c
Kayser SHEER PANTY HOSE $3.00
NYLONS ..... special choice 2 shades, 3, $1.00

Ladies' Flannelette Gowns — Asst'd. printed patterns, S-M-L-XL. Short length and long length. Price ..... $2.99 - $3.99

Ladies' Flannelette Pyjamas — S-M-L-XL. Price ..... $3.99-$4.59

Flannelette Sheets—Fitted, double bed size, white. Price $5.95

Lamsdowne Flannelette Flat Sheets — Size 80x80, multi stripes. Price, pr. $8.95

HALLOWE'EN DECORATIONS
Skeletons — Pumpkins — Masks — Trick and Treat Bags

LET US HELP YOU WITH YOUR WALLPAPER NEEDS

MORIARTY'S
THE FAMILY DEPARTMENT STORE
Chesterville, Ont. Phone 448-2354

BEAMISH STORES
CHESTERVILLE, ONT.
GIGANTIC
DOORBUSTER
SALE

HALLOWE'EN KISSES
Reg. 43c
35c

DOUBLE KNIT DRESSES
Reg. $9.88, reduced to:
$6.88

BIKINI PANTY HOSE
Reg. $1.99, reduced to:
$1.37

BUDGET NYLONS
Reg. 2/97c, reduced to:
33c

HEAVY DOESKIN SHIRTS
Reg. $2.99, reduced to:
$2.57

BOYS' HUSKY PANTS
Reg. $4.99, reduced to:
$3.99

WOOL BLEND YARN
Reg. 33c, reduced to:
4/88c

GIRLS' FLANNELETTE PYJAMAS
Reg. $1.99, reduced to:
$1.67

TOWELS — Large Size
Reg. 97c, reduced to:
83c

LADIES' FLANNELETTE PYJAMAS
Reg. $2.59, reduced to:
$1.97

SPORT SEAT
Reg. $1.19, reduced to:
83c

RUGS — 36x24
Reg. $3.88, reduced to:
$2.77

QUALITY, VALUE ! AT LOWER PRICES !

LEDUC'S
FINCH — ONTARIO

BLUE BRAND BEEF

Blade Roast ..... lb., 59c
Shoulder Round Bone ..... lb., 69c
Chuck Steak ..... lb., 69c
Ground Chuck or
Boneless Stew ..... lb., 69c
Hamburg ..... lb., 59c
Pork Sausage ..... lb., 59c
Fresh Chicken Legs and Thighs ..... lb., 49c
Breasts ..... lb., 59c
Fresh Leg Roast Pork ..... shankless, lb., 69c
Round Steak ..... lb., 89c
Meaty Rib Stew or
Pork Spare Riblets ..... 3 lbs., $1.29
Fresh Pork Liver or
Pork Hocks ..... 3 lbs., $1.19

Ice Cream ..... lb., 79c
Save 60c—
Chase & Sanborn Instant Coffee .... 10 oz., $1.39c
Bayers Aspirin 100, 69c
Amaze Stain Remover 49c
Shake and Bake 25c

TOMATO JUICE
48 oz., 3, 88c; Case of 12: $3.39

Schwartz Raisins ..... 2 lbs., 75c
Meilleur's Pastry Pies 3, 89c
Mir Liquid Detergent 2 24-oz., 69c
Save 40c—
5-Rose Flour ..... 20 lbs., $1.89
Weston Crackers ..... 1 lb., 37c
Save 30c—
20 6c Chocolate Bars 89c
McCormick's Asst'd. Cookies 3, $1.00
Burns Pure Lard 5, $1.00
Shortening 3, 88c
Sabe 60c—
Schwartz Peanut Butter ..... 4 lbs., $1.39
Aylmer Catsup ..... 11 oz., 4, 88c
Libby's Fancy Peas 5, $1.00
Mixed Vegetables or
Waxed Beans 6, $1.00
McIntosh Apples ..... 5 lbs., 39c
Cooking Onions ..... 5 lbs., 39c
Outspan Oranges ..... 2 doz., $1.00

MANY MORE SPECIALS IN STORE

FREE PARKING AT REAR OF STORE
Entrance on Side Street
SAVE 3 STAR STAMPS

— WE DELIVER —
Mon.-Tues.-Wed.: 8 a.m. to 6 p.m. — Thurs.: 8 a.m. to 9 p.m.
Fri.: 8 a.m. to 10 p.m. — Sat.: 8 a.m. to 9 p.m.
Phone 984-2270 Finch, Ontario

Phone or send your personal news to your local correspondent or call the Record at 448-2144, Chesterville

Country Correspondence

Happenings as reported by Newsletters of Community Our Correspondents

AVONMORE

Spends weekend at Avonmore

Mrs Jennie Finlayson spent the week-end with her sister, Mrs Russell Swerdfeger and other friends at Morewood.

Mr and Mrs Ray Dixon, Ingleside and Mrs J. O. Ralston of Woodstock, visited Misses Jean, Margaret and Christena Morrison.

Mr and Mrs Garnet Robertson and family attended Metcalfe Fair last Saturday and visited with friends over the week-end.

Mrs Earl MacNeil, Moose Creek and Mrs F. L. Filion attended a meeting of the Stormont Safety Council in Finch last week.

Mr and Mrs Donald MacMillan and family of Ottawa, called on friends here on Sunday.

Mr and Mrs Rupert Pollock spent the week-end at Kingston, and visited Harold Runions, a patient in the Kingston General Hospital.

John MacMillan, Toronto, spent a few days with his mother, Mrs Lottie MacMillan and family.

Murdie MacRae and Miss Queenie MacRae are spending a week with Mr and Mrs John MacRae and family, Bramalea, Ont.

Mr and Mrs Charles Ferguson of Toronto, spent a few days with Mrs Ferguson's mother, Mrs C. Shaver, and Mr and Mrs Neil Bush.

Miss Mae MacMillan and Mrs Jean MacIntosh, Apple Hill, accompanied their nephews, Hugh MacLeod, Salmon Arr, B.C., and George Butcher, Vancouver and called on relatives and friends here recently.

STEP BACK IN TIME INTO AN OLD MILL

As the wheel of history turns in time it grinds off landmarks in our culture as new and better, if less romantic, methods replace the old.

One such establishment of the past that has all but disappeared from our environment is the grist mill.

In 1818 John Young, in his famus "Letters of Agricola", published in the "Acadian Recorder" at Halifax, advocated the growing and grinding of oats, barley and buckwheat to supplement the early diet of our people. Wheat flour from Europe and the United States was simply too expensive!

In 1819 the Nova Scotia Government authorized a grant for the erection of eight grist mills to grind oats. By 1820 there were thirty such mills and by 1860 some 592 millers operating 414 mills were grinding the coarse grain flour and meal for the more rugged digestive facilities of our forefathers. It is reported 408 of these were driven by water wheel power, much like the first one built by Poutrincourt on the LeQuille River in Annapolis County in 1607. The remaining five were powered by steam or wind.

To the best of our knowledge only one such mill remains in operation. You'll find it at Balmoral Mills, just six miles from Tatamagouche, nestling amid the most beautiful scenery in Nova Scotia.

This mill was founded in 1830 by Alexander MacKay, known as "Lower Sandy" to distinguish him from "Upper Sandy" MacKay who operated a similar mill on nearby Waugh's River.

The mill was later purchased by A. MacDonald, whose son, Archie MacDonald, the present miller, operated the mill commercially until twelve years ago.

Today, thanks to the Sunrise Museum Ltd., who began restoring the Mill in 1964, and the Province of Nova Scotia Museum, who purchased and resumed milling on a limited basis this year, this generation and children may once again step back along the relentless cogs of grinding time, and realize an experience that belongs to grandparents. Soon the dam and water-wheel will be once again restored, but even now the miller will sell you stone-roasted and stone-ground oatmeal!

RHUBARB PRODUCTION GIVES GROWING GUIDE

Forced rhubarb is a small crop compared with other horticultural crops in Ontario. Yet for many farmers it could provide an additional source of income during the winter months, and help them keep their labor force together in an otherwise slack season.

The total value of the forced rhubarb crop in the province is about $200,000, but Ontario Department of Agriculture and Food Publication 346, Rhubarb Forcing, gives farmers many valuable tips on increasing production of forced rhubarb, and thus the value of the industry as a whole.

The publication lists the best varieties available for forcing, and outlines the best way to plan a forcing unit. Root production, temperature control, treatment during forcing, and the disposal of forced roots are all discussed and grading, packaging and marketing of the crop are also dealt with. Almost any disused building like a broiler or chicken house, a concrete-floor pig barn, or a blacked out greenhouse can be used for production purposes, and only heating units and special forcing structures need be constructed. Rhubarb will grow wel on almost any type of soil, from peat or sand to heavy clay, but needs good drainage and a good supply of moisture and nitrogen to encourage a strong growth.

Rhubarb forcing is a popular industry in Michigan and Washington, but production in these areas has been declining slightly in the last few years. Arthur Loughton, of the Horticultural Research Institute of Ontario, believes that Ontario could easily expand its rhubarb industry, and perhaps reach a production level where export of the crop could be considered.

Farmers looking for a practical and economic way to make use of old facilities and produce a steady winter crop can obtain Publication 346 from the Information Branch, Ontario Department of Agriculture and Food, Parliament Buildings, Toronto, or from any County or District office in the Province.

Scottish engineers have developed a fully automatic potato harvester which uses x-rays to pick up and reject stones and clods of earth.

OSNABRUCK CENTRE

Spend week at Kemptville

Mr and Mrs W. E. Stewart spent a week in Kemptville.

Mr and Mrs Fred Cryderman spent Tuesday and Wednesday in Ottawa.

Mrs J. L. Johnston spent Sunday afternoon with Mrs K. Swerdfeger.

Mr and Mrs Ray Dewe, accompanied by Mrs Hazel Tinkess and Ken Eamer, Long Sault, enjoyed a week's holiday and called on Mr and Mrs Ken Tinkess and family at Listowell, Ont.

Miss Nancy Ezard spent Friday night with Mss Bonnie Shaver, Dixon.

Mr Harold Warner and Mr Cecil Prieur, Newington, left on Monday for a few days of moose hunting.

PRUNING - A USEFUL TIPS

A few days ago I came across a fellow hacking away at the lower branches of a tree which had overgrown his driveway. He was using a hatchet. Some of the branch stubs were about four inches long, others were sheared off at the trunk taking with them a strip of bark a foot or more long. The trees he was working on were planted at great cost, no doubt. They were healthy and obviously added considerable value to his property.

I gave him the following advice: The operation he was performing was the next important step after planting the tree properly and giving it reasonable protection from various hazards. He was actually deciding his tree's future. What he did at this point could mean a shortened life expectancy depending on the species of tree. Furthermore every tree has a natural shape which can be altered by pruning. This is an art in itself so do not attempt it without considerable research into the subject.

When pruning, a wound is created into which disease producing spores may enter. The branch stub will cease living. A large area willdie and provide a good supply of "food" for the invasion of healthy tree tissue by fungi surely to become established. The stripped bark poses a similar problem. A large area over 2 inches in diameter, heals very slowly, consequently disease could enter before the wound closes.

Here is how to do the job properly:

1. Never use an axe, pruning shears may work well on branches under ½" in diameter but usually leave a short stub. Try to shear off as close to the trunk as possible. Use a hand saw for the best possible results.

2. Sterilize your tools in denatured alcohol (70%) to eliminate the spread of spores from tree to tree.

3. Saw branches off using an undercut first to stop trunk bark striping then an upper cut. Saw as close to the trunk as possible but do not damage the trunk bark.

4. When pruning live branches which will leave a wound over 2" in diameter apply a commercial tree dressing, or you can make one by mixing equal parts by weight of commercial dry Bordeaux mixture and linseed oil.

5. When pruning dead branches cut through the callus at its base to promote rapid healing; dress if required.

6. Young trees with smooth bark require protection from the chaffing effect of the ladder you may use for reaching the higher branches; so pad the top rung.

All pruned material should be removed from the site and burned if possible.

Now size up your job and go at it.

OLD CROW

They called it the moaning monster of Webster's Wood. The wheezing sound in the darkness frightended women and children. After years of searching the monster was found the other day. It was a crow with bronchitis. A truck Driver, Charlie Beavis, of Shelford, Eng., found and captured the crow while ghost-hunting.

Baptist Mission Circle meets at Newington

Baptist Mission Circle, Newington, was held at the home of Mrs Henry Scott.

The meeting was opened by a hymn and prayer followed by the minutes and roll call was answered by five members and one visitor. The worship service was conducted by Mrs Merritt Campbell. The Missionary Newscast and prayer was given by Mrs Orval Moak. Plans for the thankoffering service to be held in the church on Tuesday evening were discussed.

Miss Mattie Curry, retired Missionary is to be the guest speaker at this meeting.

Plans concerning the Anniversary and dedication services to be held were discussed. Rev. Dr. Leland Gregory, General Secretary of the Baptist Convention of Ontario and Quebec is to be the guest speaker.

Later in October a special dedication service is to be held with Rev. Donald Timpany of First Baptist Church, Smiths Falls, as the guest speaker.

A special Youth service will be held later in the month. Feature of the evening is a panel discussion on "Morality of the Vietnam War, Right? or Wrong?" The panel will be composed of teachers, pastors, University students or graduates.

The meeting was closed with a hymn and a social hour was enjoyed.

Carry a spare fan belt in your trunk for emergencies.

Mainly About People

Mrs J. M. Rielly has returned home after spending three weeks in Long Beach, Calif., with her sister, Mrs R. E. Howard. Mrs Rielly was accompanied by another sister, Mrs I Jodoin of Kingston.

Week-end guests of Mrs Fraser MacRae included Angus MacMillan, Toronto; Mr and Mrs H. MacMillan and Mrs D. H. MacMillan, Kingston; and Mr and Mrs Clarence Thompson, Massena, N.Y.

Ontario's productive forests cover 164,471 square miles, 48 per cent of the land area; 148,280 miles are on crown lands and 16,191 are privately owned.

Art and Amy DAYKIN
PHOTOGRAPHY
WEDDINGS
FAMILY GROUPS
CHILDREN
Phone Osgoode 826-2567
Osgoode - Ontario
26tf

COMING AUCTION SALES
If you are planning an auction, reserve your date.
October 25, at 10.30 a.m:
CLAUDE THOMPSON, PROP., Northfield Sta. — Pure Bred and Grade Holstein Cattle; Full Line of Machinery and Household Effects.
GORDON ROSS
Auctioneer
— Phone 537-2289 —
INGLESIDE
5-2

Friends going abroad? Send them beautiful Bon Voyage Flowers!
MURIEL'S FLOWERS
Winchester — Ontario

Cockshutt 251, 252, and 253 models.
8 to 21 feet widths. Here's an all-round wheeled disc for every farm. Suitable for any soil in any type of field. Prepares fine seed beds in all conditions. Semi-flexible frame rides obstruction with minimum lift . . . maintains uniform penetration and pulverizing action.
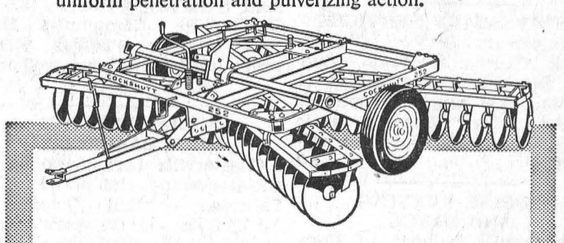
Cockshutt Plows and Disc Harrows
Cockshutt 361 and 362 plows.
Spring cushioned colters and bottoms absorb shock, prevent damage from rocks and other obstructions. Contour action improves trash flow. 2, 3, 4 bottoms with #1 hitch standard frame. 4 and 5 bottoms with #2 hitch.
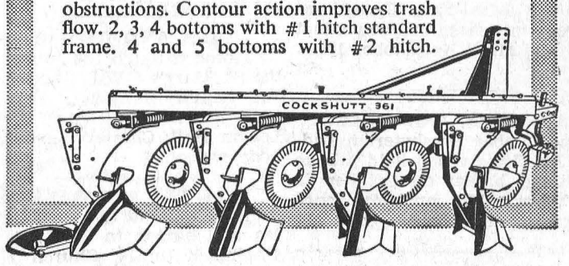

See these Big Red Line tillage tools at
Hough Bros.
— Phone 984-2622 —
FINCH ONTARIO

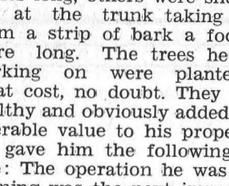
GORDON McINTOSH
Sales Service
— PHONE 987-2923 —
CRYSLER ONTARIO

MOVIES
NOW SHOWING
Thurs., Fri., Sat. Oct. 16-17-18
"FINIAN'S RAINBOW"
Starring Fred Astaire and Tommy Steele.
Sun., Mon., Tues., Wed. Oct. 19-20-21-22
Sunday Show at 2 p.m. Only
(One Showing Each Night)
"UP THE DOWN STAIRCASE"
Sandy Dennis in a high school picture as fine as "To Sire with Love."
"SWEET NOVEMBER"
Sandy Dennis adopts deserted young men to restart them in life. ADULT.
The WINCHESTER

FRED S. COONS
INSURANCE
Phone 448-2398 Chesterville
HOME — BUSINESS — AUTOMOBILE
FARM — LIFE

Our Way is the Best Answer to Your FLOORING and WALL TILE Needs:
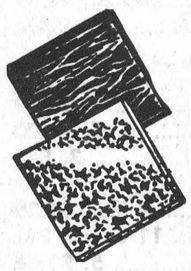
Installation by experts you want, and this we can give you:
Resilient Floor Tile
Vinyl Softreds
Wall to Wall Carpeting
Ceramic and Plastic Walls laid to your complete satisfaction.
Dress up your home with practical and beautiful Floor Tile or Vinyl Softreds in kitchen and bath; the full richness of Carpeting in living, dining, and bedrooms; and, of course, easy to clean and durable Ceramic or Plastic in tub areas.
CALL US TODAY FOR AN ESTIMATE
"Always A BUY At A PAL Yard"
H. S. LANNIN LTD.
LUMBER AND BUILDING SUPPLIES
BUILDING CONTRACTORS
Phone 774-2637 Winchester, Ont.

RUSSELL FARM SERVICE
Farmers & Drovers
ATTENTION . . .
We BUY sick or dead animals, Cows or Horses. We pay according to size, quality and animal not dead more than 2 to 5 hours. Best prices paid. 24-hour service — 7 days per week. Call Russell 445-2859.
RENALD MOSS
St. Onge, Ontario
Licence No. 192-C-69. 50tf

COMPARE
FOR QUALITY -- FOR FAIR PRICES
WE WON'T BE UNDERSOLD

1969 PLYMOUTH FURY I Sedan, 6 cylinder, automatic, radio, Blue. No. 7205A. Was $2695. Reduced to ..... $2,488.

1968 PLYMOUTH FURY I Sedan, 6 cylinder, automatic, radio, Turquoise. No. 7103A. Was $2,595. Reduced to ..... $2,308.

1968 PLYMOUTH FURY III 2-door hardtop, 8 cylinder, fully equipped, Blue. No. 7092A. Was $2,895. Reduced to ..... $2,628.

1966 BELVEDERE Sedan, 6 cylinder, automatic, White. No. 7088A. Was $1,550. Reduced to ..... $1,308.

1966 PLYMOUTH FURY I Sedan, 6 cylinder, automatic, radio, Green. No. 7083A. Was $1,675. Reduced to ..... $1,488.

1966 VALIANT V200 2-door, 6 cylinder, fully equipped, Green. No. 7079A. Was $1,495. Reduced to ..... $1,278.

1966 DODGE POLARA Sedan, 8 cylinder, automatic, Black. No. 7073A. Was $1,395. Reduced to ..... 1,188.

1966 PYLMOUTH FURY I Sedan, 8 cylinder, automatic, radio, Turquoise. No. 7009A. Was $1,595. Reduced to ..... $1,308.

1965 PLYMOUTH FURY I Sedan, 8 cylinder, automatic, radio, PS, Turquoise. No. 707-5B. Was $1,395. Reduced to ..... $1,288.

1965 DODGE POLARA Sedan, 6 cylinder, automatic, White. No. 7074B. Was $1,375. Reduced to ..... $1,248.

1965 PLYMOUTH FURY II Sedan, 8 cylinder, automatic, Turquoise, No. 7072A. Was $1,495. Reduced to ..... $1,388.

1965 PLYMOUTH FURY I Sedan, 6 cylinder, automatic, Turquoise, No. 7013C. Was $1,295. Reduced to ..... $1,088.

1965 VOLKSWAGEN 113 Deluxe, Red, No. 705-6C. Was $895. Reduced to ..... $728.

1964 STUDEBAKER SEDAN, 6 cylinder, automatic, Blue. No. 7003B. Was $495. Reduced to ..... $188.

1963 CHEVROLET IMPALA Sedan, 8 cylinder, automatic, radio, PS, PB, No. 7086A. Was $995. Reduced to ..... $718.

Several 1961 and 1962 Cars — No Reasonable Offer Refused

BOYD'S W. J. L. BOYD & SONS LIMITED
PH. 774-2520, WINCHESTER, ONT.
OPEN EVENINGS UNTIL 9 P.M.

Morewood Hosp. Auxiliary holds meeting at Dillabough home

The annual meeting of Morewood Hospital Auxiliary was held on Sept. 22nd at the Home of Mrs Murray Dilliabough.

The following is a list of officers for 1967-70: president, Mrs S. Mattice; vice-president, Mrs S. Burton; secretary-treasurer, Mrs J. V. Fetterly; District Director, Mrs Murray Dillabough.

Convenors — Morewood, Mrs Chas. Dyer, Mrs Frank Moran, Mrs Ralph Steinburg; Ninth - Mrs Russell Marcellus, Mrs G. Crump, Mrs Linden Byers, Mrs Lorne Irven; East - Mrs K. Hillis, Mrs L. Hunter, Mrs J. Kurvink, Mrs Howard Irven, Mrs O. K. Steven, West - Mrs D. Carlyle; North - Mrs Douglas Hunter, Mrs Hector Carruthers Jr.

The secretary reported $175 had been sent to Winchester Hospital Auxiliary and a balance of $12.-78 was on hand. Membership last year was 73.

A canvass for membership will be conducted and cards were given to convenors.

Plans for different activities were discussed. The meeting was then adjourned.

Miss Mary Ruth Warner

Friends throughout the district were saddened by the announcement of the death of Miss Mary Ruth Warner, of Avonmore, who passed away at the Rupert's Nursing Home in Newington on Sunday morning, Sept. 28.

Miss Warner suffered a stroke in January 1966 and had been invalided since then. She spent several months in hospital before she became a resident at the nursing home.

In her 81st year Miss Warner was born on July 1st, 1889, in Eau Claire, Wisconsin, Miss Warner was a daughter of the late Wesley Warner and his wife Mary Maria Meek.

Miss Warner came to the Avonmore district as a young girl and spent the greater part of her life there. After her parents' death she resided for several years with her sister and her husband, Mr and Mrs John I. Grant.

Miss Warner was a valued member of St. James United Church and for many years was identified with the Woman's Missionary Society and the Women's Association.

She was the last surviving member of her family having been predeceased by her sister Hannah (Mrs Grant) in Nov. 1967 and by two brothers, William and Simeon.

She is mourned by several nieces and nephews, and by many close friends and neighbours.

The body rested at the Brownlee Funeral Mome, Finch, where many friends called to pay their respects. Rev. Henry Funge, minister of St. James United Church conducted the funeral service.

Pall bearers were Charles Rielly, Glenn McMillan, Rupert Pollock, Ray Wert, Fred Barkley and W. M. Campbell.

Interment was made in the family plot in Paul's Hill Cemetery.

Several beautiful floral tributes were placed about the casket as silent tribute's to the memory of the deceased.

Mrs A. Fawcett speaks at Thankoffering of Morewood U.C.W.

Mrs Allison Fawcett was guest speaker at Morewood U.C.W. Thankoffering October 1. Guests included members from Winchester Springs, Winchester, Harmony, Chesterville and Presbyterian W.M.S.

Mrs Kenneth Hillis presided and was assisted in devotions by Mrs Carl Crump and Mrs Russell Marcellus. Offering was taken by Mrs Millan Smirle and Mrs Halford Crump.

The speaker was introduced by Mrs Archie Coulthart and thanked by Mrs J. F. Casselman.

Girls of the Junior Choir sang.

At the close of the meeting all adjourned to the church hall where a social hour was spent.

Dundas Farm News...

W. D. Keys,
Agricultural Representative,
Dundas County

Land drainage

The construction of artificial drains is necessary in many areas of the county to increase the production of agricultural soils. Land drainage can be more accurately described as an essential factor in the control of surface and soil water, and soil air for the benefit of the crops growing and thus for the benefit of the farmer.

Many outlet ditches are now being improved by the Townships as a result of petitions from the owners concerned. If these owners are to obtain the maximum return from their investments in the outlet ditches, they must construct drainage channels to move the water from the flat lands and low spots into the outlet ditches. The channels may be shallow surface drains, tile lrains or a combination of both.

Shallow surface drains will prevent ponding of water in low spots and pot-holes in the fields. This reduces drowned out crops, mired down tractors and costly inconvenience in tillage and cultivation. These drains can be established through the use of a plow, a blade on the tractor, or a road grader. The Dundas Soil and Crop Improvement Association has a pull-type grader, for use with a tractor, available at low cost. Surface drainage removes surface water only but cannot lower the water table below the surface and give the added benefit of soil aeration which tile drainage does.

Tile drains remove the free water from the soil, allowing air to enter the space between the soil particles. Since the roots of agricultural crops require air, they will only grow after the free water disappears. Tile drainage allows crops to develop a deeper root system thus increasing the volume of soil from which roots can obtain food. Until recently tile drainage has been confined to wet lands. More progressive farmers are now tiling higher ground and are finding that the investment made in tile drainage is returning them big dividends.

While research on drainage is still required, enough is known to convince any man that it is a good business investment to drain his land at the earliest opportunity. The effect on his crop and on his net income is known and proven by centuries of actual practices.

The time spent this fall cleaning water furrows and shallow drains will pay big dividends next spring in the removal of excess water that results from the snow melt and the spring rains. Anyone wishing edvice or technical assistance in development of a drainage system for his farm can obtain help by applying to the County Agricultural office.

Cheque presented

Mrs Colin Anderson, past president of Ingleside Women's Bridge Club, presented a cheque to Miss Fran. Laflamme, member of the Osnabruck Library Board, to be used to purchase adult books for the Ingleside Library Twenty-five dollars of gift was given from the proceeds of the Marathon Bridge Club. A draw on an oil painting donated and painted by Miss Retta Nephew netted $72.75.

Iceland's 202,000 people live on just 20 per cent of the island.

1970 BUICK



Buick in 1970 will present new styling and improved performance in all intermediate and full-size models. The Stage I high-performance option will be available on the GS455 model. Most full-size Buick models will come with a 455-cubic-inch V8 engine as standard equipment. Riviera will again offer many deluxe features as standard equipment including a tilt steering wheel. Shown above is a 1970 Buick Wildcat Custom Sport Coupe.

EVERYBODY EATS TRY THESE . . .

By Helen Graham



ALL ABOUT GINGERBREAD

IF GINGERBREAD is a favourite with your family you will wan to try one or more of the following recipes. Serve gingerbread with applesauce, canned pears, marshmallow or banana cram filling.

Ice Box Gingerbread

1 cup granulated sugar
½ cup butter
2 eggs, unbeaten
½ cup molasses
2 cups sifted flour
1 tsp. soda
1¼tsps. ginger
½ tsp. cinnamon
½ tsp. allspice
¼ tsp. salt
½ cup sour milk or buttermilk

Cream butter and sugar. Add eggs, one at a time, beating after each addition. Add molasses and beat well. Combine dry ingredients and add alternately with milk, a small amount at a time, and beat. To store, cover bowl tightly, first with a damp towel, then with foil, and store in the refrigerator until ready to bake. Bake in greased pan in moderate oven, 350 degrees F., about 45 minutes.

Gingerbread, Black and Moist

½ cup shortening
1 egg
2 cups sifted flour
½ tsp. salt
1 tsp. cinnamon
½ cup sugar
¾ cup molasses
1 tsp. soda
1 tsp. ginger
1 cup thick sour cream

Cream shortening and sugar together. Blend in beaten egg and molasses; add dry ingredgredients, sifted together, alternately with liquid. Pour into greased and floured 8 or 8½" sq. pan. Bake 45-50 minutes at 325 degrees.

Marshmallow Gngerbread

2½ c. flour
1 tsp. baking powder
1½ tsps. soda
½ tsp. salt
1 tsp. ginger
½ tsp.cloves
½ tsp .cinnamon
½ c. melted shortening
1 c. molasses
1 egg
1 c. sour milk
Marshmallows

Sift dry ingredients. Combine beaten egg, melted shortening and mollases; add dry ingredients and sour milk. Mix well. Bake in shallow pan 25 to 30 minutes in moderate oven. When baked remove from oven; split cake and put marshmallows between layers. Return to oven for a few minutes before serving to melt marshmallows. Top with whipped cream if desired.

Gingerbread — Medium Brown

¼ cup shortening
1 egg
1¾ cups sifted flour
½ tsp. salt
1 tsp. cinnamon
½ cup sugar
½ cup molasses
1 tsp. soda
1 tsp. ginger
½ cup thick sour cream

Cream shortening and sugar together. Blend in beaten egg and molasses. Stir in sifted dry ingredients alternately with sour milk. Bake in greased and floured tin 30 to 35 minutes at 350 degrees.

Fall Inventory Of
USED CARS
59 MODELS TO CHOOSE FROM, SUCH AS:
1966 PONTIAC LAURENTIAN SEDAN—6 cyl., auto., 21,000 miles. Lic. 31864A. Price $1,500.00
A. & R.
GREGOIRE AUTO LTD.
Embrun: 443-2885/42 — Ottawa: 237-0870
EMBRUN — ONTARIO

Your Security . . . Our First Responsibility
Hough Insurance Agency
If it's Insurance we have it
PHONE 448-2854 CHESTERVILLE, ONT.

PATZ
SALES AND SERVICE
LORNE ACRES
WINCHESTER
— Phone 774-2643 —

WERT'S GARAGE LIMITED
CRYSLER — ONTARIO
— Phone 987-2179 —
12 1969 NEW PONTIACS MUST GO!
SAVE UP TO $1,100.00
See Us Now
Your Pontiac - Buick Men:
CHARLES BRYDGES, RICHARD WAGNER, DICK WERT, FRED SMITH
4tf-69

CO-OP
WATCH FOR OUR
FALL SALE
NOTICES
Specials in Aluminum Windows & Doors
CHESTERVILLE DISTRICT CO-OPERATIVE INC.
CHESTERVILLE ONTARIO

BELL LINES



by Richard R. Pearson
your telephone manager

The more things change the more they stay the same. Witness the following excerpts from "Rules for Troublemen" issued by the Chicago Telephone Company (now Iillinois Bell) in 1911.

* Put up a "good front." It is not necessary to advertise any tailor shop neither is it necessary to go about your work looking like a coal heaver. Overalls can look as respectable as anything else, but they must at least show that they are on speaking terms with the laundryman.

* Make the liveryman wash and oil your harness, and do not tie the harness up with wire longer than is necessary to get proper repairs. The same may be said of your suspenders and buttons.

* Treat everybody as you like to be treated, not forgetting your horse; if you want to know the horse's side of it, just take off your coat and hat some zero day, hitch yourself to the same post with your belt, and stand there about two hours. Hereafter don't forget his blanket.

* Don't go pell mell through the streets regardless of pedestrians as though you were going after your salary cheque. The fact that a man is always in a hurry doesn't always mean that he accomplishing overmuch.

* Close the door when you go out, not forgetting to shut the front gate.

* Be courteous and polite, and don't be afraid to hand out a little jolly occasionally. It doesn't hurt anybody's feelings to be jollied a little.

* Carry yourself with dignity and others will accord it to you.

* Study your business and try to improve the quality of work.

* If you will do today what somebody would put off until tomorrow you need not worry about your future.

Just three months ago we were witness to the first telephone call to the moon. Perhaps anticipating increased long distance traffic to the lunar surface, the Fall meeting of the Consultation Committee of International Telephone Carriers will include choosing an Area Code for the moon.

L. L. Pearson

RECENT BIRTHS

September 30:

Mr and Mrs Wm. Byvelds, of Williamsburg, a son.

Mr and Mrs Keith Collard, Iroquois, a daughter.

October 1:

Mr and Mrs Wm. Wyatt, Vernon, a daughter.

October 4:

Mr and Mrs Terrence Chambers, Chesterville, a daughter.

the store for Brides
Voque
502 Montreal Road
Cornwall

Quality PRINTING Hi-Speed SERVICE



Finest printing at right prices
Here's where to have all your printing done . . . from menus to circulars and mailings. Our specialty is prompt service!
The RECORD
Phone 448-2144
CHESTERVILLE

HOWARD G. LOUGH & COMPANY
Chartered Accountants
THIRD ST. WEST, CORNWALL, ONTARIO
TELEPHONE WE 2-8691
5-1

FARMERS
WE HAVE ONE OF THE BETTER FEED SERVICES TO OFFER YOU IN THIS AREA. With two Mobile Mills working on a route system, we are equipped to grind grain, hay and grain and corn and mix it with concentrate and molasses to make those dairy herds produce more milk than ever before.
At the moment, the routes are being filled fast, so if you are interested in our feed service, we would appreciate a call — or contact one of our Daffin operators, Pete Graafland or Roy Sauve.
FOR THE BEST IN FEEDS — JUST CALL YOUR PURINA DEALER!
CLEMENT FEED & FARM SUPPLIES LTD.
Phone 448-2161 Chesterville

CHARTERED ACCOUNTANTS
LICENSED TRUSTEES IN BANKRUPTCY
MacLEOD, COMRIE & COMPANY
338 SECOND ST. WEST, CORNWALL WE 2-3613
SHOPPING CENTRE, MORRISBURG KI 3-2935

The Bargain Table

"An Article Advertised is an Article Sold"

CLASSIFIED ADVERTISING RATES

FOR SALE, FOR RENT, HELP WANTED, ETC., MARRIAGE, ENGAGEMENT and COMING EVENTS, 15 cents a line, counting 5 words to a line, minimum $1.00 first insertion. Subsequent insertions at 10c a line, with a 70c minimum. CARDS FOF THANKS, 15 cents per 5-word line, minimum $1.00. IN MEMORIAMS, $1.00 plus 40c for each 4 line verse.

FOR SALE — 200 2x4 scantling, 16' long. — Apply to Roy Rupert, Finch, Phone 984-2910. 5-1

FOR SALE — Piano; refrigerator; both in good condition. — Apply to T. Trainor, Russell, Phone 445-2029. 5-1

FOR SALE — Dry maple, ash and elm stove wood. — Apply to Ren Elliott, Phone 448-2285, Chesterville. 5-1

FOR SALE — McClary coal and wood range, white enamel, like new. — Phone 346-5743 or see Gerald Duvall, Newington. 5

FOR SALE — 1964 Pontiac Parisienne 4-door hardtop, power brakes, power steering, excellent condition. — Apply Brannen's Garage or Phone 448-2004, Chesterville. 6

FOR SALE — Four young boars, 4½ months old, Landrace and York. cross. — Apply Chas. Johnstone, Crysler, Ont., Phone 987-5300. 5-1

FOR SALE — Six Holstein heifers, 20 months old, open. — Apply to Basil Eamer, Northfield Station, Phone 346-5735, Avonmore Exchange. 5-1

FOR SALE — Beach pipeless furnace for coal and wood; Findlay four-burner wood or coal range, in good condition. — Apply to George Zeran, Newington, Ont., Phone 346-5693. 6

FOR SALE — One 8 cu. ft. Norge refrigerator; one 15 cu. ft. Frigidaire freezer; one 21" Crosley television.—Apply to Wm. Beckstead, Phone 448-2472, RR1, Chesterville. 5-1

FOR SALE — A 3-bedroom house, asphalt-siding, steel roofing, oil furnace, 2-piece bath, drilled well and garage, situated on George St. in Finch Village.—Apply James Pollock, Ottawa, Phone 729-7600. 5-1

FOR SALE — Two quality guns. Remington Model 742 Woodsmaster 30/06 automatic rifle, new (never used) plus 3-9 variable Tasco scope, price 75% list; Ithaca X-5 Lightning .22 automatic rifle, condition as new, proven accuracy with many competition wins, plus 4-power Weaver scope, price $65.00. — Phone 448-2319 evenings. 5-1

FOR SALE — Corn crib poles, hydro poles, 30'-35', also fence posts. Will deliver. — Apply to W. J. McDonald, Northfield, Ont., Phone 932-2735. 48tf

FOR SALE — Lot 52'x145.2', surveyed, town water available, immediate possession. Close to school, corner of Church and College Sts., Chesterville. Reasonably priced. — Apply to Melvin M. Vogan, Real Estate Broker, Avonmore, Ont., Phone 346-5574. 5-3

FOR SALE — Sides of pork, cut, wrapped and frozen, 49c lb.; choice beef, by the side, cut, wrapped and frozen, 62c lb.— Earl's Meats, Phone 448-2324, Chesterville. 22tf

FOR SALE — 10 Jersey heifers coming 3 years old, due to freshen March and April; also 6-can spray milk cooler. — Phone 984-2074 (after 6 p.m.). 6-3

FOR SALE—3-bedroom modern house with large garage, suitable for body shop or small business, in Village of Williamsburg. Reasonably priced for quick sale. —Contact Keith Acres, Ingleside, Phone 537-2105, Representative for M. Jean Cameron Real Estate Ltd. 4-2

FOR SALE — 1963 CHEV. II sedan, automatic, radio, good condition. — Apply to Chas. Anderson, Winchester, Phone 774-2101. 5-2

FOR SALE — One 27-can bulk milk tank; one hot water tank; one sink (2-compartment); Coleman floor furnace; Surge milker pail. — Phone 984-2027 (after 7 p.m.). 5-2

FOR SALE — St. Bernard pups. —Apply to Dale Adams, Williamsburg, Phone 535-2745. 5

FOR SALE — Single and double snowmobile trailers, limited supply. — Apply after 5 p.m., Ray's Wrought Iron, Phone 774-3025, Winchester. 5-3

ALUMINUM SIDING, building and home improvement. Free estimates. — Call call. 534-2760, D. Slykhuis and Sons, Lunenburg. 5

FOR SALE — We have plow points for all popular makes of plows. Guaranteed, if broken will replace.—Apply to Bogart's Motor Sales, Chesterville, Ont., Phone 448-2488. 5-3

FOR SALE — Nearly New Toggery wants new customers to see their Spring and Summer apparel. Infants to adults, boys and girls. A few dresses, long and short, for proms. Come, see, save! Hours 10 a.m. to 5 p.m.; closed Wednesday p.m. — Muriel Rennison, Caleb Street, Winchester. 35tf

NOTICE — Room to winter 10 head of yearlings or steers.— Phone 984-2418. 5-2

LOST — Sum of money near Bank of Nova Scotia on October 9. Finder please leave at the Record Office. Reward. 5-1

NOTICE — McMillan's Garage, Finch, will be discontinuing trading stamps on December 31, 1969. 5-1

NOTICE — Will pick up your fur coat at Waserman Furs anytime. —Contact Harry Allison, Chesterville, Ont. 5-1

ATTENTION — Chimney, block, brick, house and barn rebuilding. — Call Joe Dingemans, Phone 984-2043, RR,, Finch. 5-1

FOR REMOVAL — Good hardwood frame barn to be removed from premises. — Apply to Eric Casselman, Phone 448-2352, Chesterville. 5

PLOWING — Will do custom plowing; also combining of clover seed, etc. — Apply to Terry Chambers, Phone 448-2418, Chesterville. 6

WANTED — Men to help with corn picking. — Apply J. Vanden Bosch and Son, Chesterville, Phone 448-2396 or 448-2359 after 7 p.m. 6-2

GOOD COUNTRY and Western music available for weddings, receptions, anniversaries, banquets, etc. — Contact Ron Summers, Chesterville, Ontario, Phone 448-3153. 8-4

BUY DIRECT FROM PRODUCER — Specializing in Hereford and Aberdeen steer beef. Roasts, steaks, stew, hamburg, cut and wrapped for your freezer. Sides: 62c lb.; hinds: 72c lb.; fronts: 52c lb. — Bill Marcellus, Chesterville 448-2538 Winchester 774-2005. 1tf

NOW OPEN — Magdeleine's Dress Shop; sizes 5 to 20 including half sizes. Same entrance as Beauty Shop. Special also in hair pieces. Shop located on Hwy. 43, opposite Gulf Service Station, West of Finch. Open nights until 9 p.m., phone 984-2945. 6

NEED ONE COPY — Our copier will turn it out in one minute or less for 50c. Need copies of special letters, invoices, licences, etc., then come in and let the new 3M copier do the job. Quantity copies at special rates. — The "Record" Office, Phone 448-2144, Chesterville. 30tf

TRACTORS

If you are interested in trading your tractor, call us for free estimate and better price for your used one.

SPECIAL DISCOUNT WILL BE GIVEN FOR MONTH OF SEPTEMBER!

Four models on display:
770 - 880 - 990 - 1200

WE SERVICE WHAT WE SELL

LEO LAUZON
DAVID BROWN DEALER
Alexandria 525-1937

51tf

MUSIC SUPPLIED for wedding receptions, dances and all occasions. — For the best in C. & W. and popular music, contact The Red Notes. W. Currans, 984-2303; J. Craig, 774-3315. 41tf

HELP WANTED — Married man needed for modern beef farm. Good house, good wages. — Apply to Box 27, c/o The Chesterville Record, Chesterville. 5

ATTENTION, FARMERS

You will receive the best prices for your dead, sick and disabled cows and horses. We have no collectors. You deal directly with us. You have added beneits of the monies usually paid to collectors. 24-hour service, 7 days a week.—Call collect to Herb Loucks, Winchester 774-5250, or Guy Machabee, Crysler, 987-2818. Collector's Licence No. 182C69, Receiving Plant Number St. Albert 134RP-69. 20tf

CUSTOM SLAUGHTERING—We will pick up and slaughter your beef and pork, cut, wrap and freeze. — Earl's Meats, Phone 448-2324, Chesterville. 22tf

HELP WANTED — Male preferred. Bookkeeping experience essential. Duties include a minimum of retail clerical. Reply to Box R-709, c/o Chesterville Record, stating age, marital status, experience, references and salary expected. Attractive fringe benefits. 3tf

ATTENTION — Painter available. Will do inside and outside painting. Free estimates. — Apply Norman McEwan, Avonmore, Phone 346-5902. 21tf

EQUIPMENT RENTALS — Air compressors, 'dozers, sand, gravel, building heaters, house moving.—Sullivan Bros., Phone 448-2660, Chesterville. 16tf

BACK-HOE SERVICE — We are equipped to do all types of excavating. — Paul Monast and Son, Chesterville, Phone 448-2462. 39tf

HELP WANTED — R.N.A. for Ruppert's Nursing Home, Newington. — Phone Avonmore 346-2146. 6-3

TENDERS

SEALED TENDERS, plainly marked as to contents, will be reecived by the undersigned for snow plowing streets in the Village of Chesterville for the 1969-1970 winter season. A truck with harness is required. Rates per hour for equipment to be quoted as well as standby arrangements.

Tenders must be received by October 20th, 12 noon, 1969.

Lowest or any tender not necessarily accepted.

Lloyd Graham, Clerk, Village of Chesterville. 5-2

BY-LAW NO. 13-69
TOWNSHIP OF
WINCHESTER

A by-law to raise $200,000 to aid in the construction of tile drains.

The Council of the Township of Winchester, pursuant to The Tile Drainage Act, enacts as follows:

1. The Reeve may from time to time, subject to the provisions of this by-law, borrow on the credit of the corporation of the Municipality such sum not exceeding in the whole $200,000, as may be determined by the Council, and may in manner hereinafter provided, issue debentures of the corporation in such sums as the Council may deem proper for the amount so borrowed, with coupons attached as provided in section 4 of the Act.

2. Subject to section 10 of The Tile Drainage Act, when the Council is of the opinion that the application of any person to borrow money for the purpose of constructing a tile drain should be granted in whole or in part, the Council may, by resolution, direct the Reeve to issue debentures as aforesaid and to borrow a sum not exceeding the amount applied for, and may lend the same to the applicant on the completion of the drainage works.

3. A special annual rate shall be imposed, levied and collected over and above all other rates upon the land in respect of which the money is borrowed, sufficient for the payment of the principal and interest as provided by the Act.

1st Reading June 2nd, 1969.
2nd Reading June 2nd, 1969.
3rd Reading, October 3rd, 1969
Passed, signed and sealed this 3rd day of October, 1969.

CECIL MacNABB,
Reeve
GLENN MacGREGOR,
Clerk

Notice:
Corporation of the Township of Winchester

Take notice that the above is a true copy of a By-law passed by the Council of the Township of Winchester on the 3rd day of October, 1969, and all persons are required to take notice that any one who desires to apply to have the By-law or any part thereof quashed must serve notice of his application upon the Head or Clerk of this municipality within 20 days after the date of the last publication of this notice, and must make his application to the Supreme Court of Ontario within one month after the said date. This notice was first published on the 9th day of October, 1969, and the last publication will be on the 23rd day of October, 1969.

GLENN MacGREGOR,
Clerk
6-3

ARTICLES WANTED — Antiques, corner — and flat too — wall cupboards, washstands, chests of drawers, clocks, all kinds of coal-oil lamps, clear and coloured glass, wash sets, round diningroom tables and round glass china cabinets. — Please write Lawrence Shaver, Box 218, Long Sault, Ont., or Phone 534-2047. 50tf

ANTIQUES WANTED—Old glass; coloured pieces, any style, clear pattern glass and old china. Wooden ware: butter bowls, prints, pine corner and flat cupboards, small pine washstands, sinks, chests, desks, tables, cobblers' benches settees, spice and coffee mills. Old brass: candlesticks, kettles, mirrors, picture frames, vases. Old iron: pots, coffee grinders, etc. Oil lamps: fancy table oil lamps, hanging oil lamps, wall oil lamps. No matter how large or small, give us a call. If you wish to sell or just want a free appraisal write or call.—Gordon and Doris McDonald, The Castor Shop, Box 138, Phone 445-5229, Russell. 31 Dec. 69 $1

WANTED
DEAD OR ALIVE

I WILL PICK UP YOUR DEAD CATTLE FOR THE BEST PRICES

24-hr. Service! Call Collect
GERARD HEBERT
Phone 987-5364, Crysler, or 448-2612, Chesterville
Licence No. 179-C-69
21tf

You have to see danger to avoid it.

WANT EXTRA MONEY FOR CHRISTMAS?

AVON repreesntatives can earn hundreds of dollars selling the Avon gift line in their neighbourhood starting now. — Write to Mrs A. White, 137 Reynolds Drive, Brockville, Ont. 5-1

AUCTION SALE
of
LIVESTOCK MACHINERY AND H.H. EFFECTS

The undersigned will offer for sale by Public Auction on the premises

Lot 10-11, Con. 6, Osnabruck Twp. 3 Miles South-West of Newington

on

SATURDAY, OCTOBER 25, 1969
Starting at 10.30 a.m.
LUNCH WILL BE SERVED ON GROUNDS

P.B. and Grade Holstein Cattle, off Unit Sires and bred back to Unit: 14 Milk Cows, 4 due Nov. and Dec., 6 P.B.; 6 Heifers, 2½ years old, due Nov. and Dec., 5 Grade, 1 P.B.; Open Heifer, 2 years old, P.B.; Open Heifer, 1 year old, P.B.; 4 Grade Spring Calves; 1 P.B. Spring Calf; Grade Bull Calf, 5 mos. old; 2 Jersey Calves. Note: Quota will be transferred with Cattle where applicable. 2 Single Unit DeLaval Milkers; Pump and Pipeline; Pails; Strainer; 6 8-gallon Milk Cans; Feed Cart; Forks and Shovels; Set of Scales; Horse Fork Rope; Fanning Mill; 4,500 Bales Hay; M-F '35' Diesel Tractor with Front-end Loader and Snow Bucket; Ford Tractor, Pulley; Tractor Disc; Ferguson 2-furrow Plow; Geo. White 17-tooth 3-pt. Hitch Cultivator; Land Roller; Hay Tedder; Pipe Elevator, Carriage; Cockshutt Side Rake; M-F 3-pt. hitch 7. ft. cut (new) Dyno Bal. Mower; New Holland Hay Baler, Model 67; Geo. White 5-ton Wagon & Rack; Rubber-tired Wagon; Steel-tired Wagon; Rubber-tired Wagon, cut down; Rubber-tired Milk Wagon; IHC 2-wheel Trailer Manure Spreader; 2 13 Run Disc Drill; Drag Harrows; Corn Binder; Hay Loader; Cutter; Grain Binder; Dump Rake; Set Sloop Sleighs; Wire Stretchers; 1952 Chev. ½-ton Truck, as is; Doors; Windows; Tires; Chains; Electric Fencer to plug in Hydro; Grease Guns; Grass Scythe; 45-gal. Drums; Churn; Pine Corner Cupboard; Pine Cupboard; Gas Stove; Cobbler Bench; Plug-in Electric Stove; Circular Saw; Sap Bucket; Spiles; Buggy Pole; Single Harness; Double Harness; Heavy Duty Electric Stove; Findlay Cook Stove, coal or wood; Chesterfield and 2 Chairs; Writing Desk; Table and Chairs; Beds and Dressers; China Cabinet; Some Dishes; Many Other Articles.

TERMS — CASH
CLAUDE THOMPSON, Prop.
Gordon Ross, Auct., Ingleside, Phone 537-2289. 6-2

AUCTION SALE
of
HOUSEHOLD EFFECTS

The undersigned will offer for sale by Public Auction on the premises

In the Village of Williamsburg, First House West of United Church

on

SATURDAY, OCTOBER 18, 1969
Starting at 1 p.m.

Deep Freeze, 14 cu. ft.; General Electric Refrigerator; Television; Electric Washer; 2 Rocking Chairs; Rangette; 2 Beds, Springs, Mattresses; 2 Dressers; Wardrobe; Sewing Machine; Hall Rack; TV Tables; Stands; Number of Chairs.

TERMS — CASH
DAVE SHAW, Prop.
D. Tupper, Auctioneer, Chesterville. 5

AUCTION SALE
100TH EASTERN ONTARIO PUREBRED SALE
will be held at
Holmes Livestock Exchange, Winchester, Ontario
FRIDAY, OCTOBER 17, 1969
at 7.00 p.m.
60 Head of Springers, Fresh Cows and Heifers
A Number of Bred and Open Heifers

From Kenneth Snetsinger and Son, Newington: 10 Bred and Open Heifers, all from Unit sires and bred to Unit sires.

From Klaas Leyenaar, Winchester Springs: 3 big Heifers, due sale time; all Unit heifers and from dams with good records.

From Earl Pitt: A big GP 5-year-old Rockman daughter.

From Arnold Whyte, Joyceville: 2 stylish Anthony daughters, due sale time.

From John Curtess and Sons, Joyceville: 2 open Heifers and 2 bred Heifers.

We Will Accept More Consignments for This Sale

MAHLON ZERON, Auctioneer, C. IRWIN HOLMES, Sale Manager. 5-1

REAL ESTATE

WILLIAMSBURG, ONT. — 31 Hwy., 4 miles Morrisburg, 43 to Ottawa, handy to 401 Hwy.: Clapboard house, kitchen and dining room, living room, hall on 1st floor, 4 bedrooms and bathroom on 2nd floor, clothes and linen closet, sunporch up and down, new cupboards in kitchen, new electricity, heavy duty, soft water cistern, cement cellar, room for furnace, heated by space heaters at present; summer kitchen and shed attached; storage barn and hen pen, all on lot 87'x330', pleasant surroundings. Offers for cash appreciated until October 24; deposit of 10% must accompany the offer.

Some Properties from Previous Ad Still Available

Contact
MELVIN M. VOGAN
REAL ESTATE BROKER
49 MAIN STREET
AVONMORE — ONT.
— 346-5574 —
5-1

AUCTION SALE
of
FARM IMPLEMENTS

The undersigned will offer for sale by Public Auction on the premises

4 Miles South-East of Crysler 5 Miles North-East of Berwick

on

SATURDAY, OCTOBER 25, 1969
Starting at 1.00 p.m.

Massey Tractor, No. 102; Massey 2-furrow Trailer Tractor Plow; 2-furrow Trailer Disc Plow; 3-panel Grubber for Tractor; 4-section Smoothing Harrows; All Steel 13-disc Drill Seeder; Mower; John Deere Side Delivery Rake; Small Manure Spreader; Rubber-tired Wagon, 5-ton capacity; Case 36' Grain and Hay Elevator; Massey Double Unit Milker Pail; 50 Fence Posts; Some Lumber; 12 Cords Mixed Stove Wood; Steel Water Tank; Good Cutter; Cheap Sleigh; Belanger White Enamel Range; Farm Tools; Etc.

TERMS — CASH
JOHN LEBLANC, Prop.,
RR2, Crysler
Auctioneer: Albert Faubert, Alexandria, Ont., Phone 525-2182. 5-1

AUCTION SALE
FARM MACHINERY AND HOUSEHOLD EFFECTS

The undersigned will offer for sale by Public Auction on the premises

Mile North of Avonmore, Then Turn East 1½ Miles on Leslie Alguire Farm

on

SATURDAY, OCTOBER 18, 1969
Starting at 1 p.m.

Ford Tractor, hydraulic, good condition; Hydraulic Plow; Tractor Mower; Cockshutt Side Delivery Rake; Seeder; Rubber-tired Wagon; Drag Cultivator; Roller; Fence Posts; 2 Small Universal Milking Machine Pails; Forks and Shovels; Tools; Cow Clippers; Antique Organ, good condition; Cabinet Victrola; Sideboard; Rocking Chairs; Love Seat, Rocker and 2 Chairs to Match; Parlour Tables; Picture Frames; Wash Stands; Dresser and Beds; Antique Corner Cupboard; Kitchen Table; Kitchen Cabinet; Carving Set; Canister Set; Dishes; Many Other Articles.

TERMS — CASH
LESLIE ALGUIRE, Prop.
Murray Blair, Avonmore, Ont., Phone 346-2159. 5-1

All the hunting tragedies cannot be blamed on the use of firearms. Overloaded boats and cold water have taken the lives of more hunters in Ontario over the past ten years than all the hazards of guns and bullets.

NOTICE

RE AIR POLLUTION

Ontario Regulation 449/67 prohibits air pollution. Section 11 reads, "No person shall cause or permit to be caused the emission to the atmosphere of an air contaminant that causes air pollution from any incinerator or waste disposal unit." Section 13 reads: "No person shall burn or permit to be burned in an open fire any material except with the permission and under the direction of a provincial officer."

On October 20th and 27th, starting at 8 a.m., the Village of Chesterville will pick up leaves, garden stocks, etc. Materials must be placed in piles close to the street and leaves must be watered down to prevent blowing.

G. L. GRAHAM,
Clerk.
6-2

Township of Finch
TENDERS
FOR SNOWPLOWING

Sealed tenders will be received by the undersigned until 5.00 p.m., November 3, 1969, for a truck and operator to snowplow a portion of the roads in the Township of Finch for the 1969-70 winter season. Equipment, snow plow, wing and helper springs to be furnished by the Municipality and installed by operator. Truck to be ready for operation by December 1, 1969. Specifications and tender forms may be obtained at the office of the undersigned. Subject to approval of the Ontario Department of Highways. Lowest or any tender not necessarily accepted.

A. V. EMPEY,
Clerk-Treas.,
Berwick, Ont.
6-2

Mainly About People

Mr and Mrs John Carruthers spent the holiday week-end at Georgian Bay and had dinner on Sunday with the Rev. and Mrs R. S. Smith at Gateway Haven, Wiarton, Ont.

Week-end visitors of Mr and Mrs Roy Lynch, Finch, were Mr and Mrs Melvin Comeau, Vergennes, Vt., and Mr and Mrs Philip McPartlan and Lieut. Maurice Comeau and Miss Carol Doherty from Gratton, Mass., and accompanied Mr and Mrs Lynch to Ottawa on Sunday to visit Mr and Mrs Bernard Lynch and Mr and Mrs Gerald Lynch and families. They also called on Mr and Mrs Bernard Moran at Berwick.

Sunday guests with Mrs Madeline Merkley, Lachine, Que., were Mrs Jack Doering, Susanne and Allan, Mr and Mrs Dale Marcellus and Donald, Mr and Mrs Bert Lynch, Mr and Mrs Stuart Moore of Ottawa, Mr Peter Merkley of Kenora, Miss Brenda Merkley and Dave Edwards of Cornwall.

Mr Stan Cowan, Carp, and Mr Orlan Crump of Chesterville, motored to Woodstock, where they spent the holiday week-end with Mr and Mrs Andy Doupatne and family, former U.C.O. Ottawa branch manager.

MOREWOOD

Spending holidays at North Bay

Miss Carrie Hunter and Mrs W. McQuaig are spending this week at North Bay, with Mrs Harvey Burrows.

Mr and Mrs Dwight Swerdfeger and son of Cobourg, spent the week-end with Mr and Mrs Allen Swerdfeger.

Guests of Mr and Mrs J. T. James were Mr and Mrs Gary Hatina of Ottawa and Mr and Mrs Gerald Hay of Toronto.

Mr and Mrs Arnold Swerdfeger spent the week-end with Mr and Mrs Russell Swerdfeger.

Mrs Milburn McLeod and daughter spent a few days at Tilsonburg.

HELP WANTED

Married Man Needed For Modern Beef Farm

GOOD HOUSE
GOOD WAGES

Apply to
BOX 27,
c/o THE CHESTERVILLE RECORD
Chesterville
5

FOR ONE WEEK ONLY!

CLEARANCE OF 1969 MODELS

2 LTD 2-door Hardtops.. Fully equipped.
1 XL — 2-door, hardtop. Fully equipped.
1 Custom 500—4-door sedan. V8, auto., radio.

October Clearance of Budget Priced Used Cars Is Now On

WE ARE NOT TO BE UNDERSOLD

Easy Ford Motor Credit Loans Available

BOURGIE - LEPAGE AUTOMOBILES
FORD DEALERS
Centre Town
EMBRUN — ONT.
— 443-2942 —
— Ottawa 236-4989 —

FINCH W.I.—

(Continued from Page 1)

by Mrs Ford Carruthers, Mrs D. Casselman, Mrs Basil Crawford and Mrs Joe Dingman.

The November meeting will be held at the home of Mrs Henry Nugent and the hostesses are Mrs Ewart Neville and Mrs B. Crawford.

GOLDFIELD SOUTH

Attend wedding in Toronto on Saturday

Mrs Edgar MacLean, Doris and Gordon attended the Moore-MacLean wedding in Toronto on Saturday.

Mr and Mrs Neville Smart, Ottawa, Mrs J. M. Wiese and Debbie, Toronto, Mr and Mrs R. Neville, Ingleside, and Mr John Casselman were Sunday dinner guests of Mr and Mrs D. A. Casselman.

Miss Marian Casselman of Montreal spent a few days with her brother John Casselman.

Dr. Bruce Casselman, Mrs Casselman and son Kenneth, Mrs K. B. Casselman and Margaret of Montreal, Mrs Donald Casselman, Mr and Mrs Neville Smart, Ottawa, Mr and Mrs R. Neville, Ingleside, were guests on Saturday last of Mr John Casselman and Miss Marian Casselman.

The Chinese invented paper.

Spruce makes the best paper.

Professional Directory

MONUMENTS

Where You Buy the Best for Less
Satisfaction Guaranteed
No. 1 Granite Only
Cemetery Lettering

DWIGHT H. CROWDER
Williamsburg — Ontario
— Phone 535-2683 —
1 Mar 70

Clement Insurance Agency
Since 1893
GENERAL INSURANCE
Our knowledge and experience in Insurance enables us to give you a first class, prompt, efficient service.
JOHN CLEMENT
Chesterville — Ph.: 448-2598
3-4-66

MAC'S BARBERSHOP

Open Days:
Monday to Saturday
Open Evenings:
Tuesday, Thursday, Friday
Closed All Day Wednesday

Bank of Nova Scotia Building
July 70

LICENSED AUCTIONEER
I solicit your attention:
I can give you a Complete, Business-like Sale Management Service. Costs no more.
R. HAROLD BROWN
— Cornwall, R.R. 2 —
Phone 932-7925, Area Code 613
Mar '70

JACK H. BUSH
GENERAL INSURANCE AGENT
Automobile
Fire — Casualty
Farm
Mutuals
AVONMORE and FINCH, ONT.
—
June 70

HAROLD D. POAPST
Insurance & Real Estate Broker
Representative
Grenville Insurance Co.
Automobile, Fire, Casualty, Etc.
Phone Us Collect
PH. 774-2602 — WINCHESTER
Aug. '70

VICE & CRAIG LTD.
FUNERAL DIRECTORS
Chesterville, Winchester
Metcalfe
774-2120
One phone number to serve all three locations.

DELBERT HUMMEL
Licensed Auctioneer for all kinds of sales, at reasonable charge. Chesterville, RR1, Dec. 69

LICENSED AUCTIONEER
Will handle all kinds of Farm or Household Auctions. Guaranteed results. Reasonable rates. Write or phone for dates at my expense.
DWIGHT TUPPER
CHESTERVILLE, RR1

Moving & Hauling
We are completely equipped to look after your commercial hauling and all local and long distance moving.
Consult us for rates — our prices are reasonable.
H. A. GREER, Prop.
CHESTERVILLE — ONTARIO
Apr 69

FOR COMPLETE INSURANCE SERVICE
Fire — Casualty — Life
Phone Collect
Biccum and McIntosh Ltd.
— Phone 774-2410 —
WINCHESTER
Oct. 68

Phone
Mrs Jessie Runions
RR2, Winchester Ph.: 448-2266
for
All Lines Co-op Insurance
or
Chesterville Co-op
Dec. '69