WINCHESTER PRESS

Wed., December 14, 1994

Tempting traditional taste treats

by Michelle Valiquet
Press News Editor

WINCHESTER — For many people the enjoyment of the Christmas season is tied up with food.

The smells of Christmas baking filling homes with scents of delicious treats and tasty morsels are as integral to the holidays as mistletoe and holly.

Every family has its favorite foods and dishes too. Whether it's spicy cider or plump fruitcake, the recipes that make the holiday season special are treasured from year to year.

This year, *the Press* office staff have contributed some of their special favorites for your eating pleasure.

Whether you indulge in Sharon Sharkey-Holmes' **Peanut Butter Bars** or allow Heather Erwin's mother's (Betty Cooke) **shortbread** to melt in your mouth or enjoy making Dianne Fetterly's **Candy Cane Cookies** with youngsters of all ages, you're in for both fun and excellent fare.

Make them and enjoy. They may soon become your favorites as well.

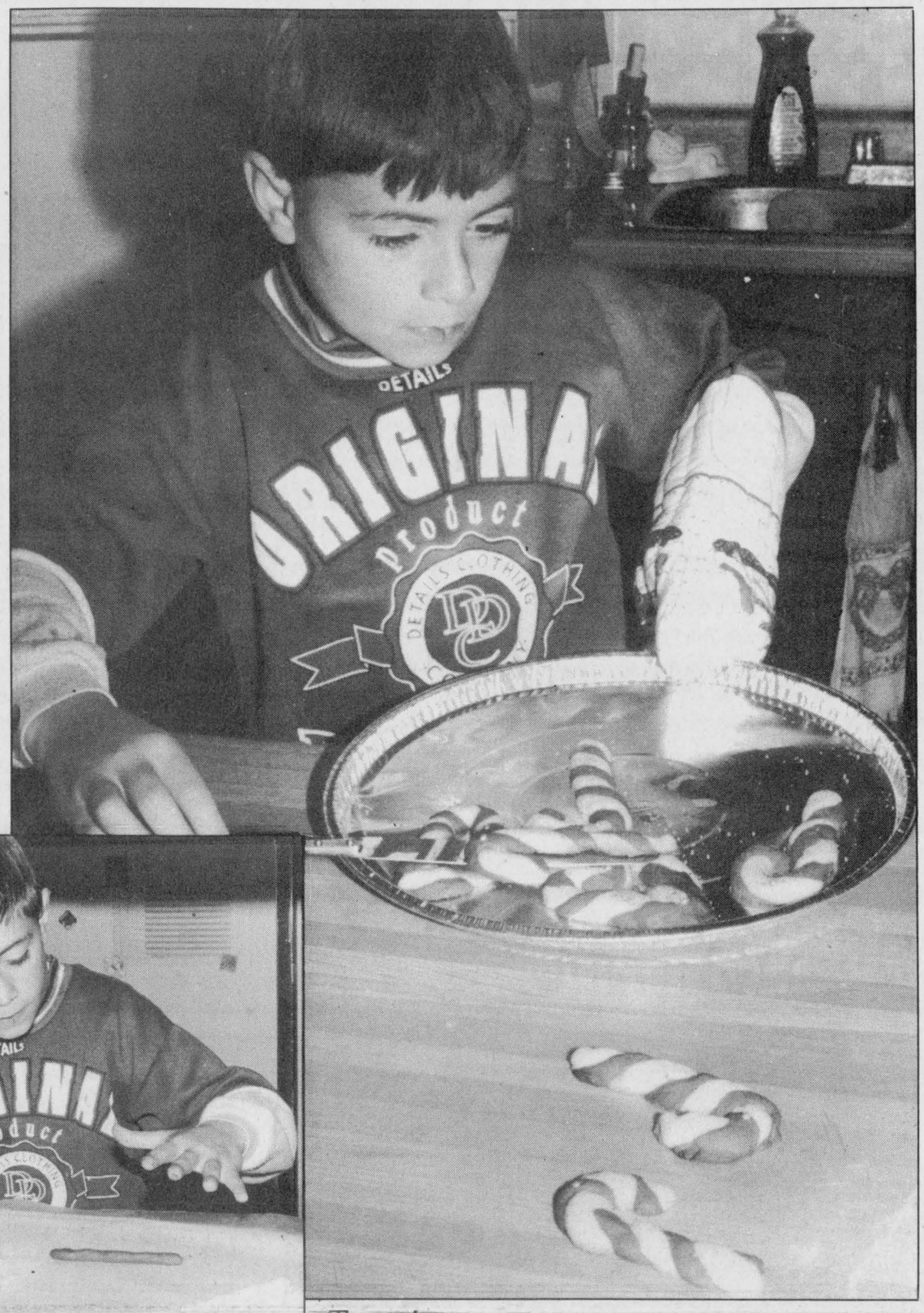

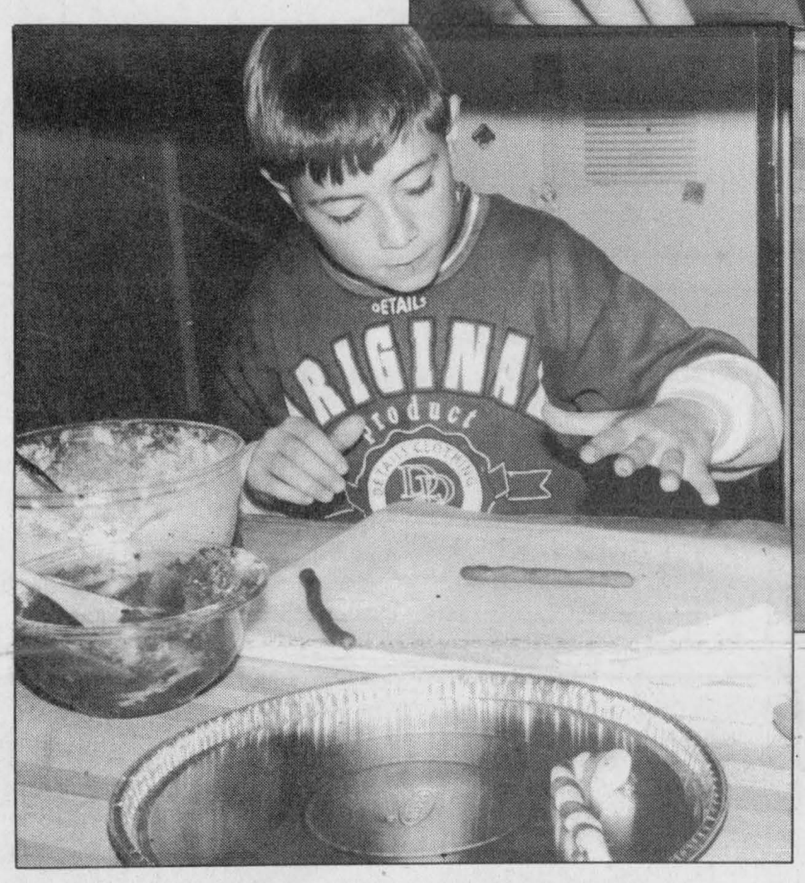

Tempting treats

Eight-year-old Alex enjoys rolling out dough for cookie candy canes (pictured, left); and above, the finished treats are removed from the baking sheets.
Press Photos — Fetterly



Tis the season

Holiday goodies look as good as they taste, and sit ready for company. Press Photo — Valiquet

Lemon Graham Slice

1 1/2 cups graham cracker crumbs
1/3 cup brown sugar, packed
1/2 tsp. baking powder
1/8 tsp. salt
1/2 cup butter of margarine
10 oz. sweetened condensed milk
1/2 cup lemon juice
1 tsp. vanilla

Bottom layer: Crumble first 5 ingredients together well and pack into 9 x 9 inch (22 x 22 cm) ungreased pan. Set aside.
Top layer: Combine milk, lemon juice and vanilla in bowl and stir. Spread over bottom layer. Bake in 350 degrees Fahrenheit (180 degrees Celsius) oven for about 20 - 25 minutes. Cut into 36 squares when cool.

Turtles

1 pkg. pecan halves
28 Kraft caramels
1 tbsp. water
Small package semi-sweet chocolate chips

Arrange pecan halves in clusters on greased cookie sheet, 3 or 4 nuts in a cluster. Place caramels and water in a small saucepan and melt over low heat, stirring until smooth. Drizzle a tsp. of melted caramel, while still hot, over top of pecans. You want to *almost* cover the nuts, leaving just a little of the edges showing. Let cool. Melt chocolate chips over hot water and spread over top of melted caramel.
Store in a single layer in a cool place.

Butter Tart Squares

1/2 cup butter or margarine
1/3 cup brown sugar, packed
1 1/4 cups all-purpose flour
2 eggs
1 cup brown sugar, packed
1/4 cup all-purpose flour
3/4 tsp. baking powder
1/4 tsp. salt
1 1/2 cups raisins
1/2 cup chopped walnuts

Bottom layer: Crumble first 3 ingredients together in bowl. Press into ungreased 9 x 9 inch (22 x 22 cm) pan. Bake in 350 degree Fahrenheit (180 degrees Celsius) oven for 10 minutes.
Top layer: Beat eggs and second amount of sugar until light and thick. Add the rest of the ingredients. Stir and spread over bottom layer. Bake in 350 degrees Fahrenheit (180 degrees Celsius) oven for about 30 minutes or until centre is almost firm. Cut into 36 squares when cool.

Phenomenal Fudge

3 tbsp. margarine or butter
3 tbsp. unsweetened cocoa powder
2 1/2 cups sugar
3/4 cup plus 5 tbsp. evaporated milk
1 tsp. light corn syrup

In a 2-quart heavy saucepan melt margarine or butter. Add cocoa powder; stir till combined. Add sugar, milk, and corn syrup. Cook over medium-high heat till mixture is boiling, stirring constantly with a wooden spoon to dissolve sugar. (This should take about 5 minutes.) Avoid splashing mixture onto sides of pan. When mixture starts to boil, carefully clip a candy thermometer to the side. Reduce heat to medium-low. The mixture should continue to boil at a moderate steady rate over the entire surface. Cook, stirring frequently, for 10 to 15 minutes or till the thermometer registers 230 degrees.
Remove candy thermometer. Pour fudge mixture into a large mixing bowl, but *do not scrape* saucepan. Put thermometer in bowl. Cool till thermometer registers 100 degrees and mixture is thick. (Depending on the room temperature, this can take between 1 and 2 hours, so check the thermometer frequently). *Do not scrape the bowl or stir during cooling.*
Meanwhile, line a baking sheet with waxed paper. (Beginning fudge makers may want to line a 9 x 5 x 3 inch loaf pan with foil, extending foil over edges of pan; butter foil.) Set aside.
Using a wooden spoon, beat cooled mixture about 7 minutes or till fudge becomes like a soft frosting. It should start to thicken and hold a swirl, yet still be glossy.
Immediately drop by teaspoonfuls onto buttered foil (with the help of an assistant). If fudge starts to set before all candy is dropped, stir in 1/2 teaspoon hot water and continue dropping. (Beginning fudge makers may want to pour the mixture into the loaf pan instead of dropping it. When firm, lift out of pan; cut into squares.) Cover; store in a cool, dry place up to one week. Makes 30 pieces.

Peanut Butter Candies

1 cup butter
4 cups icing sugar
1 1/2 cups smooth peanut butter
1 cup graham cracker crumbs
1 bag chocolate chips 6-8 oz.

Melt butter and peanut butter thoroughly gradually add icing sugar mixing well. Add graham cracker crumbs. Mix thoroughly, should not be crumbly. May have to adjust sugar and crumbs accordingly. Press mixture into 11 x 16 cookie sheet. Melt chocolate in double boiler and spread evenly over peanut butter mixture. Chill. More chocolate may be required, change to suit your taste. Mixture may also be formed into balls and dipped in chocolate. Freezes well. Tastes like Reeses Peanut Butter Cups.

Cookie Candy Canes

Try forming twisted dough into other shapes such as hearts, alphabet letters or wreaths.
1 cup butter or margarine, room temperature
3/4 cup sugar
1 egg
1 tsp. vanilla extract
2 1/2 cups all-purpose flour
1 tsp. baking powder
1/2 tsp. peppermint extract
3/4 tsp. red food coloring
1 egg white, beaten slightly
Red sugar crystals

Preheat oven to 375F (190C). Prepare cookie dough, adding peppermint extract along with vanilla. Divide dough into two equal portions. Stir red food coloring into 1 portion of dough, beating or kneading until well blended. For each cookie, shape 1 tsp. of each color dough into a 4-inch- long rope. rolling back and forth on waxed paper to get smooth, even ropes. Place one red rope and one white rope side by side; press together lightly and twist. Place one inch apart on ungreased baking sheets. Curve one end of cookie down to form handle of candy cane. Brush with slightly beaten egg white and sprinkle with red sugar. Bake 8 to 10 minutes or until edges begin to brown lightly. Remove cookies from baking sheets; cool on racks. Makes about 46 (3-inch) cookies.

Chocolate Chip Snowballs

3/4 cup butter or margarine
1/2 cup granulated sugar
1/4 teaspoon baking powder
1 egg yolk
1/2 tsp. vanilla
1/4 tsp. almond extract
1 3/4 cups all-purpose flour
1/2 cup miniature semisweet chocolate pieces
Sifted powdered sugar

Beat butter or margarine in a mixing bowl with an electric mixer on medium to high speed for 30 seconds. Add granulated sugar and baking powder; beat till well combined. Beat in egg yolk, vanilla, and almond extract. Beat in as much flour as you can with the mixer. Stir in any remaining flour and chocolate pieces with a wooden spoon. Shape dough into 1 inch balls. Place balls 1 inch apart on an ungreased cookie sheet. Bake in a 325 degree oven for 15-17 minutes or till edges are firm and bottoms are very lightly browned. Remove cookies and cool slightly on wire rack. In a paper or plastic bag gently shake a few warm cookies at a time in powdered sugar. Cool completely on wire rack. If desired, sift additional powdered sugar over tops of cooled cookies. Makes 40.

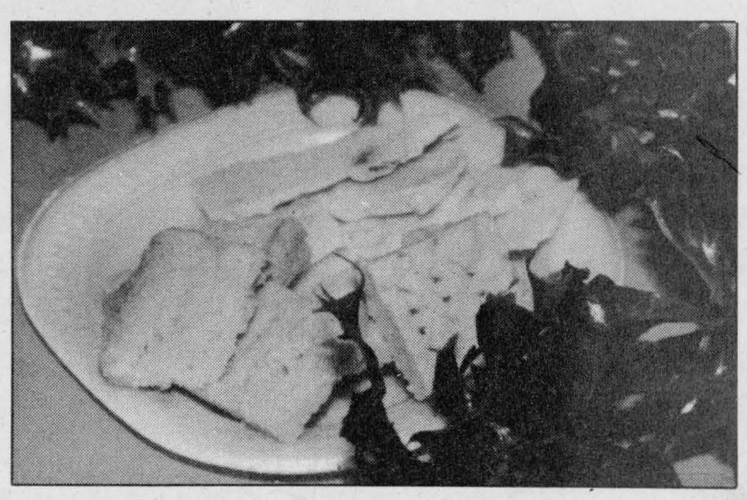

Betty's Shortbread

2 cups sifted flour
1/4 tsp. salt
1 cup butter (1/2 lb.)
1/2 cup sifted icing sugar

Blend flour, salt, butter and icing sugar with pastry blender until fine. Press into 8 x 9 cake pan. Prick with fork and sprinkle a little sugar on top. Bake at 350 degrees for 20-25 minutes or until lightly brown. Cut in squares while warm. Remove from pan when cool.

Chocolate Bark

1 lb. white chocolate wafers
1 cup of almond halves and pieces (toasted)

Melt wafers over boiling water. When soft add almonds. Spread on cookie sheet covered with waxed paper to desired thickness. Cool. Break into pieces and store.

Farm update

Byvelds named Farmer of the Year

SOUTH MOUNTAIN — Steven Byvelds of Williamsburg is the Dundas Federation of Agriculture's Farmer of the Year for 1994.

"Steven's use of the latest management practices in running a profitable and production oriented dairy operation and his leadership to Dundas farm organizations make him a worthy winner of the Eric Casselman Award as the 1994 Dundas Farmer of the Year," said DFA president John Mellan on presenting the award.

Along with his wife Debbie, Steven runs Bycrest Farms Ltd. — a 125 head, 350-acre dairy operation just north of Williamsburg.

Crops grown at Bycrest in 1994 included forage, corn, soybeans and barley underseeded to alfalfa. The Byvelds use a rotation of two years corn out of sod, third year forage underseeded to barley or soybeans. Nitrogen soil tests have been completed on the farm over the last two years. Recommendations indicating no nitrogen have been followed and 1994 corn yields were four tonne per acre. Manure and sod provided the required nitrogen.

The milking herd consists of 65 purebred Holsteins with a current BCA of 220 for milk, 216 for fat and 217 for protein. The herd is classified by Holstein Canada and animals are bred to selected AI sires.

In 1994 a TMR mixer was installed on the farm. Alfalfa haylage, alfalfa hay, high moisture corn, roasted soybeans and purchased bypass protein supplements and minerals make up the mix. Byvelds attributes a 10 per cent increase in milk production to the TMR.

A Shurgain-style heifer barn was built at Bycrest to manage the heifers. Under this system heifer grow well and are milking at about two years of age. A liquid manure storage system was installed in 1993 to better utilize manure and offset environmental concerns. Milk house waste water is channelled into the system. A computer is used to monitor the herd's performance and the business's financial records.



Dairy farmer Steven Byvelds of Williamsburg was this year's recipient of the Dundas Federation of Agriculture's Farmer of the Year award. Byvelds (left) is pictured accepting the award from DFA president John Mellan. Press Photo — Fetterly

ACHIEVEMENTS

In 1993 Bycrest Farms Ltd. was the fifth highest BCA herd in Dundas County. The farm also received a Gold Milk Quality Certificate last year and recently received a certificate of achievement from Holstein Canada for Bycrest Tyrabach Barbie who had four concurrent superior production awards.

Byvelds is past-president of the Dundas Soil and Crop Improvement Association, a director on the Dundas Milk Committee, a member of the Dundas Dairy Management Club and past director of the Dundas Holstein Club. He is also an EBI voting delegate for Dundas County and a co-operator in the Dundas rainfall recording project. He offers his farm for tours and projects as well.

Byvelds is also a past executive member of the Morrisburg Curling Club and the family are active members of the St. Mary's Church in Morrisburg. The couple has three children — Thomas, Andrew and Jonathan.

Steven returned to the family farm in 1980 after attending Fanshaw College in London, and working out for two years. He formed a partnership with his parents John and Toni in 1987 and in 1991 he and Debbie purchased his parents' interests and formed a corporation.

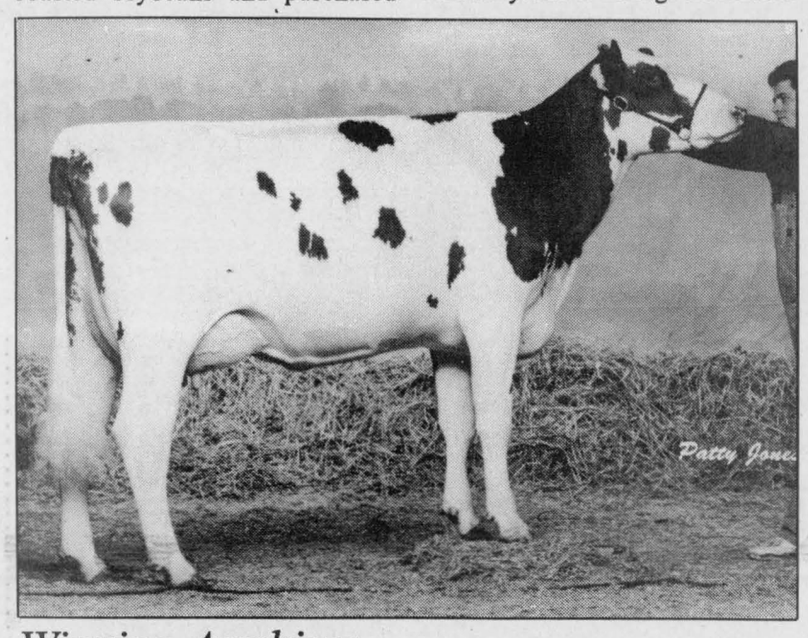

Winning Ayrshires

Shadylane Camille (pictured above), owned by Ken and Shirley Rose of Mountain and bred by Schoeni Bros. of Russell placed first in the Junior two-year-old Ayrshire class at the Royal Agricultural Winter Fair. Rosayre Jades Jessie (below) placed third in the five-year-old class at RAWF and first at the World Dairy Expo in Madison earlier this fall.

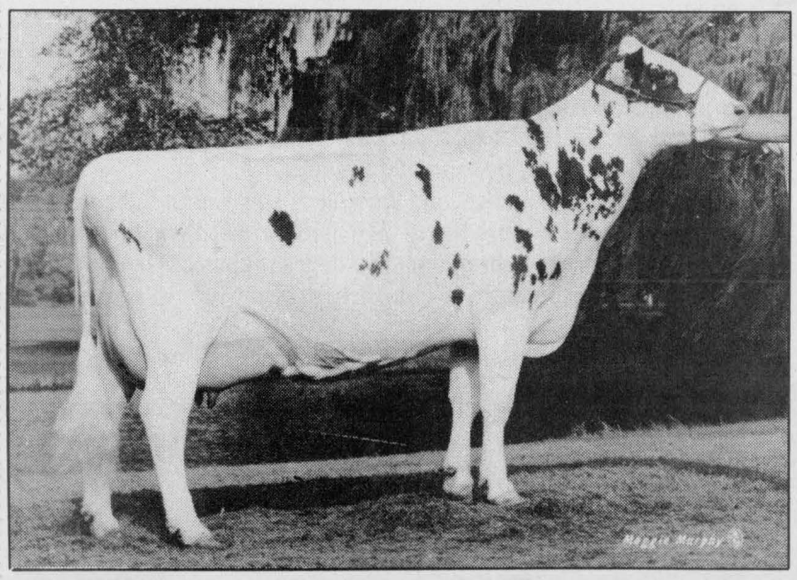

Agri-business directory

Put your name in the forefront of the local farm community by advertising your business in the **Agri-business directory**

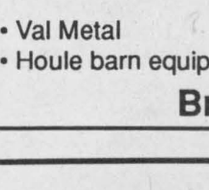

$59.95

TREAT YOUR FEET
TO BETTER WORK BOOTS BY TUFMAC, GORRILLA, KAUFMAN, GREB OR BOULET, SIZES 4-13, CSA
LINDSAY & McCAFFREY GENERAL MERCHANTS
5546 MAIN ST., MANOTICK
TEL: 692-3368

E-Z BRUSH



- Brushes
- Oilers
- Lifters
- Calving Jacks
- Video Demonstrations

CATTLE ARE SELF-GROOMED AND CONTENT
BRIAN BOOTH
821-2693
7925 Parkway Road , RR#2, Metcalfe, Ontario, K0A 2P0

LORNE E. ACRES EQUIPMENT INC.
Superior Silos & Liquid Storage
High Moisture Oxygen Controlled Bottom Unloading Sealed Silos
Winchester 774-2672
Box 482, Winchester, Ontario, K0C 2K0
Res.: (Lorne Acres) 774-3129
Patz MATERIAL HANDLING & FEEDING SYSTEM
SMALE LIVESTOCK HANDLING EQUIPMENT

Plante Farm Equipment Ltd.
ALFA-LAVAL AGRI
- Val Metal
- Houle barn equipment
- Mueller bulk coolers
- Universal dairy equipment

Brinston 652-2009

BOUMATIC
For all your Dairy Equipment needs
Milking - Cooling - Feeding - Automation - Sanitation
DUNDAS AGRI-SYSTEMS INC.
24-hr. service BART GELEYNSE 652-4844

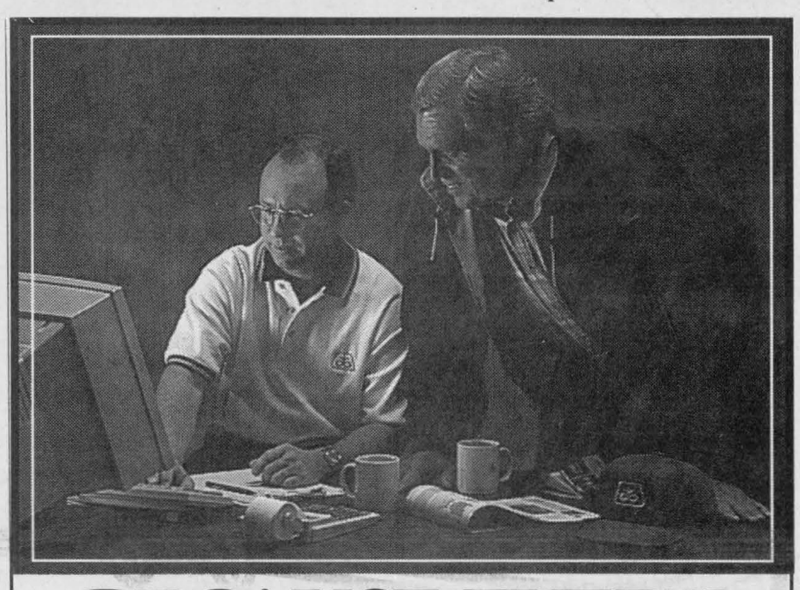

BECAUSE EVERY DOLLAR COUNTS

Superior product performance and expert year-round service mean high-yielding value for your farm.

An additional 7% SAVINGS on all Pioneer® brand products purchased between now and JANUARY 7 (on top of any Quantity Savings) improves your bottom line!

MAKE YOUR INPUT-BUYING DOLLARS GO EVEN FURTHER. TALK TO YOUR PIONEER SALES REP TODAY.

See or call:

Ralph DeVries
RR#3, Mountain
989-6182

PIONEER® BRAND · PRODUCTS

All sales are subject to the terms of labelling and sale documents.
®Registered trademark licensed to Pioneer Hi-Bred Limited, Chatham, Ontario N7M 5L1.

Steven's Cattle Hoof Trimming Service

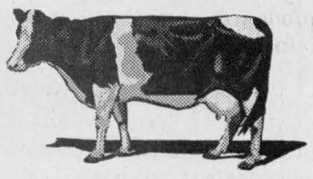

613-347-7577
Steven Vande Nieuwe Giessen
RR2, Williamstown, Ontario, K0C 2J0

Rentals available DAILY OR WEEKLY
- Rear tine tiller
- 3" water pump
- 1-1/2 water pump
- Vibrator packer (for trenches)
- 2200W generator
- Trimmer
- Cut-off saw
- Shredder
- Vibra plate (compactor)
- Push mower
- 16" saw
- 36" cement troweller
- Aerator, self-propelled or tow
- Dethatcher, self-propelled or tow
- Hedge trimmer, 30"
- Posthole auger
- Lawn power sweeper

Tom's AIR COOLED ENGINES LTD.
SALES, SERVICE & PARTS
Hwy. 31, Vernon
821-1060

Ralston Purina
Fred's Farm Supplies
(A Division of Fred Zandbergen Farms Inc.)

Christmas Hours
Our store will be closed
Saturday, December 24 **at noon**
Monday, December 26 **all day**
Open for regular hours
Tuesday, December 27
Our store will be closed
Saturday, December 31 **at noon**
Open for regular hours
Monday, January 2

In case of an emergency call
652-1506

RR#2, Brinston (2 km west of Dixons Corners) **652-2069**
Winchester (Hwy. 31 at Spruit Rd.) **774-0409**
1-800-361-3305
"Serving all farming enterprises with quality feeds"



You can say Merry *Christmas*

52 times a year with a Winchester Press gift subscription - only $20

Within 40 mile radius (except door-to-door delivery). Door-to-door delivery and outside 40 mile radius $45. Outside Canada $50. (Please add GST).

WINCHESTER PRESS
The district's most widely read community newspaper
545 St. Lawrence Street, Winchester Telephone 774-2524

Johnson receives award of merit

SOUTH MOUNTAIN — Chesterville's Marilyn Johnson is this year's recipient of the Award of Merit from the Eastern Ontario Soil and Crop Improvement Association.

Johnson received the recognition for her outstanding contribution to rural community organizations in Dundas County.

"Marilyn's enthusiasm, dedication and willingness to take on any challenge for the betterment of the farm and rural community make her a worthy winner of the Award of Merit," said Phyllis MacMaster on presenting the award during the Dundas County Soil and Crop Improvement Association's annual meeting last week.

Besides being recognized by the Soil and Crop Association, Johnson also received a Canada 125th Community Involvement Medal recently, and was honored by the village of Chesterville earlier this year with an Appreciation Award for outstanding service and dedication.

An impressive list of organizations have benefited from Johnson's dedicated hours of volunteer work. They include her work as: secretary/treasurer of the Dundas Federation of Agriculture; secretary and past-president of the Chesterville Fair homecraft division; treasurer of the Second Hand Shop, Chesterville; treasurer of Chesterville Brownie pack: secretary of Nation Valley District Council Brownies and Guides; past co- ordinator of the Christmas toy drive; layout co-ordinator for the WSA Newsletter; director for the Ontario Farm Women's Network; member, Advisory Committee for Dundas 4-H Steps program; and a member of the regional Advisory Committee for Executive workshops.



Marilyn Johnson of Chesterville was chosen as this year's recipient of the EOSCIA Award of Merit for outstanding contribution to the community. Johnson is pictured accepting the award from Keith Matthie of the OSCIA.

This year she also joined the Women and Rural Economic Development (WRED).

Johnson also supported her husband Gord during his years serving as secretary of the Dundas Milk Committee and his bid for member of the Ontario Milk Marketing Board.

Along with their son Chris, the Johnsons own and operate a 470-acre, 45 cow dairy operation just east of Chesterville. The couple also has a daughter Carol who lives in Guelph as well as four granchildren.

While a bout of laryngitis left Johnson nearly speechless during last week's award ceremonies, she was able to say she was pleased to receive the honor.



Receiving DSCIA conservation awards at last week's annual meeting were Paul Dentz of Iroquois and Robert St. Pierre of Winchester. Press Photo — Fetterly

Two Dundas farms awarded for conservation practices

Dianne Fetterly
Agricultural editor

SOUTH MOUNTAIN — The Dundas Soil and Crop Improvement Association recognized local crop producers for outstanding contribution to the industry at its annual meeting held here last Wednesday.

Williamsburg-area dairy farmer Steven Byvelds of Bycrest Farms Ltd. was this year's recipient of the Dundas Federation of Agriculture's Farmer of the Year Award, while Marilyn Johnson of Chesterville was the winner of the soil and crops's Award of Merit.

CONSERVATION AWARDS

Also recognized for outstanding work in soil and water management on their farms were Robert St. Pierre of Winchester and Dentz Orchards of Iroquois. The farms received a farm gate sign in recognition of their work.

St. Pierre, a cash crop farmer north east of Winchester has been a leader and innovator in the area of no-till for the last three years. By attending an innovations farm conference he has built up his knowledge of no-till and continued to achieve consistent yields in corn and soybeans.

St. Pierre also modifies his own equipment to meet his needs and is willing to share his experiences with fellow farmers by hosting farm groups who want to see his crops and equipment.

Elmer, Calvin and Paul Dentz who operate a horticulture operation north of Iroquois were also recipients of a conservation award. They grow apples, strawberries and vegetables and are actively using cover crops, mulch covers and green plough down on their vegetable crop lands.

The Dentz family maintain weed-free buffer strips throughout their property and take care in proper pesticide applications.

AALP given global economics lesson

OTTAWA — For New Zealand farmers the answer was obvious! "What we needed to do," said New Zealand High Commissioner, Maurice McTeague, "was redesign our sheep. We needed sheep that would produce $30 instead of $13. So we looked at the market. A rack of lamb sold for more than a chop, so we had to sell more racks."

An oversimplified version, but this was the nature of New Zealand's approach to economic reform, as McTeague explained it to the Advanced Agricultural Leadership Program participants in Ottawa last month. McTeague would not comment on the feasibility of similar sweeping change in Canadian agricultural policy, but the differences in population, size and diversity of land and production are an obvious stumbling block.

Corry Martens, of Iroquois; Carol Williams, of Merrickville; and Jack Fraser, of Maxville were among those attending the session.

In addition to McTeague, the group met government and opposition MPs, lobbyists, bureaucrats, a senator and the senior deputy governor of the Bank of Canada. Thirty participants of the New York State Food and Agricultural Leadership Program joined the Ontario group in Ottawa for two of the three days.

Agriculture and trade policies were high on the agenda. The impacts of GATT and NAFTA are felt throughout the agri-food community in Canada and the U.S. Not surprisingly, there was some scepticism among the leadership participants from both sides of the border about the way the new rules are enforced. Lyle Vanclief, parliamentary secretary to the Minister of Agriculture and Agri- Food Canada, discussed Canadian programs and policies. Richard McDonnell, agricultural attache for the U.S. Embassy in Ottawa, presented the American view.

The aim of the Advanced Agricultural Leadership Program is to enhance the leadership capabilities of individuals involved in the Ontario agri-food industry.

The two-year program consists of nine three-day seminars, each held in a different Ontario location, plus two travel seminars. The class visited Saskatchewan and North Dakota in July 1994, and will visit Southern California and Mexico in March 1995.

Through this program, participants broaden their understanding of the forces that shape both our industry and our society. They meet leaders who are dealing with complex issues and gain skills to deal with issues themselves.

DHI enhances producer reports

GUELPH — On Nov. 1, Ontario DHI began offering its members a choice of Herd and Cow Management Reports. There are now three available versions of each report, one of which is the traditional report that producers are familiar with receiving. The remaining versions offer producers a choice of management information to help them increase their profits.

DHI customer service representatives have been making producers aware of these choices and as of Nov. 29, more than 3,400 members had selected the Herd Monitor option. The Herd Monitor is a comprehensive two-page report that incorporates: graphics; individual goal-setting; economic, production, and herd comparisons; Ontario benchmarks; seven different management areas; estimates of economic opportunity; and a management index.

Although producers can obtain the Herd Monitor and/or Cow Monitor reports for $4.50 per test, Ontario DHI is offering the option for no charge until March 13, 1995.

Industry Information Workshops hosted by Ontario DHI and OMAFRA were recently held across the province to introduce the reports to veterinarians, feed companies, colleges, and other industry representatives. Participants were introduced to the value of the reports in terms of the herd monitoring and management decision making process. Producers who sign up for the Herd Monitor option will automatically receive an information package designed to help them maximize their use of the reports.

DHI staff will also be organizing Herd Management Report Seminars in various areas across the province to help producers get the full value out of these new management tools.

Dr. Steve M. Zajacz and Associates
DENTISTRY
We provide the following services for children and adults:
• Preventive • Root Canal Therapy
• Crown & Bridge • Orthodontics
• Surgery • Dentures

We Welcome New Patients!
Dr. Steve M. Zajacz or Dr. Beverley McKeown
13 Church St., Chesterville
448-3389

WILLIAMSBURG
CANADIAN TIRE
Holiday Hours

Dec. 19-23	8am-8pm
Dec. 24	8am-4pm
Dec. 25 & Dec. 26	CLOSED
Dec. 27-29	8am-5:30pm
Dec. 30	8am-8pm
Dec. 31	8am-4pm
Jan. 1 & Jan. 2	CLOSED


CANADIAN TIRE ASSOCIATE STORE
W.P. HENOPHY
Williamsburg 535-2845

Holiday Feast Fixin's
Prices effective until Dec. 24.

Win a 19" G.E. Color TV just in time for Christmas
2nd Prize - An Old Fashion Ham
(Compliments of Whitteker Meat and Schneiders Inc. Details in store.)
Draw to be held December 23

Schneiders OLD FASHION HAMS 6 lb. avg. weight 3.89 lb.
Schneiders BONELESS SKINLESS CHICKEN BREASTS 8.8 lb. box 39.95
Schneiders CHICKEN CORDON BLEU / CHICKEN KIEV / CHICKEN BREAST Stuffed with Broccoli & Cheese 2.49 ea.
Schneiders LOUISIANA STYLE HOT CHICKEN WINGS / CATTLEMAN STYLE MILD BBQ WINGS 2 lb. box 8.99
Schneiders CHICKEN NUGGETS All white meat, 2 lb. box 8.99
Schneiders WIENERS BBQ Style, 8 per pound 1.49 lb.
Schneiders STRIP LOIN STEAKS 10 per box, 6 oz. ea. 36.95
Schneiders 1/4 LB. SUPER BURGERS 40 per box 26.95
Schneiders BULK MINCEMEAT 1.89 lb.
GRADE A Turkeys, Ducks & Geese Available

There's a lot of truth in Schneider's slogan, "Taste the difference quality makes." If you compare a few labels, you'll never find the phrase "May Contain" on any Schneider's meat package.
Schneider's still make their products the same way J.M. did back at the turn of the century...using fresh meat, smoked to perfection over hardwood fires.
And to make sure you're getting more value, Schneider's trim their meat a special way...so that you get more meat and less fat.
People still keep coming back for more...you can still taste the difference quality makes.
"Taste the difference quality makes"

Our Specialty
QUALITY MEAT & FREEZER ORDERS
Canadian Red Brand Beef Guaranteed

JUMBO SHRIMP
Size 21 to 25
3 lb. bag. 39.95

SIDES - HINDS - FRONTS - LOINS - CHUCKS - RIBS
Cut to your order
WHITTEKER MEAT MARKET LTD.
WILLIAMSBURG **535-2310**
—Since 1937—

Recycle Your Money This Christmas
By Shopping Locally

Here are eight very good reasons to shop Winchester this Christmas:

1. Economic development. It has been proven every dollar you spend at home does the work of $5.00, circulating over and over in the community.
2. Personal service. Local merchants know their customers and can help with gift selection.
3. Part of every dollar you spend goes towards local taxes, so you pay less.
4. Hometown business employs local residents.
5. Quality merchandise. Merchants stand behind their products.
6. Local merchants financially support the interests of your children and grandchildren (i.e. minor sports, organizations, churches, etc.)
7. Plus we care about our customers. You'll be greeted with a smile and a hello, and you can shop at your own pace.
8. Extended hours. From now until Christmas most stores are open until 9pm, Monday to Friday.

CALL NOW FOR YOUR CHRISTMAS AND NEW YEAR'S APPOINTMENTS

Gift Certificates available for that hard-to-buy-for person

Kendra and Stephanie would like to wish you and your family a very Merry Christmas and Happy New Year



KENDRA'S ✂UTTING EDGE
505 Main Street, Winchester 774-0987
(Beside I.D.A.)
Hours: Open Mon.-Tues. 9-5:30; closed Wed.; Thurs. 9-7:30; Fri. 9-6:30; Sat. 8:30-1

Almost Heaven Esthetics
505 Main Street, Winchester 774-0987
Professional Esthetician Stephanie Williamson
Hours: Thurs. 10-7; Fri. 9-5; Sat. 9-1 (Monday & Tuesday by appointment only)
WALK-INS WELCOMED

Stocking Stuffers from the CountryGirl

Flirtatious Bra and Panty Sets by **Wonderbra and Warners**



Main St. E., Winchester 774-3341



Flannel, Velour and Terry Robes

Co-ordinating Housecoat and Sleeper Sets by **Queentex**

Warm and lightweight Nightgowns *Small to 2XL*

FRENCHMAID Nightshirts and Pajamas

Flannelette Jumpers and Nightgowns

Keep Her Warm In:
Isotoner Gloves and Mitts (Leather and Wool Blends)
ALSO
Polar Fleece Gloves and Suede Mitts starting at **$19.95**
Ladies' Isotoner Slippers **$20.00** & up
Suede and Leather Moccasins **$29.95** & up
Silk Nylons by **Phantom**



FREE GIFT WRAPPING

Store Hours Dec. 8-23: Mon.-Fri. 9am-9pm; Sat. 9am-5pm

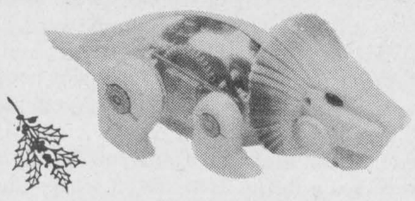

NEW!
See-thru walking lion. Great fun for kids of all ages. 60-2548
$16.99



A) Motorized pottery wheel. Design your own ceramics. 6018060 **$27.99**

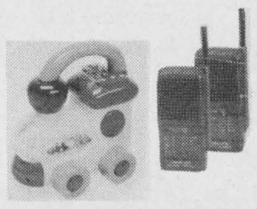

SAVE $5.00
Standard walkie-talkie. 60-4020. Reg. 14.95.
Sale **$9.95** ea.

L'il Loco
With realistic train sounds and a light-up smoke stack. 60-2554
$14.99

Choo-Choo Train
With realistic train sounds! 60-2517
$29.99

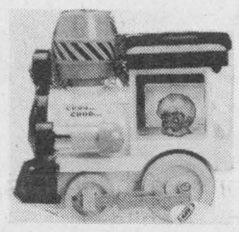



B) Bedazzler stud setting machine. Sparkle up your entire wardrobe. 6018029
$22.99

Radio Shack®
510 St. Lawrence St., Winchester 774-3776

Last Minute Gift Suggestions



For Him:
- Montreal Canadiens or Toronto Maple Leaf Motion Watches
- 10 kt. gold chain
- Ice bucket
- Charm for his chain
- Tie pin or tie bar
- Sheaffer Pens & Pencils
- Buxton or Tilley Wallets
- Desk Sets

For Her:
- Cardinal Watches
- Diamond Ring
- Jewellery Case
- Diamond Pendant
- Bradford Collectors Plates
- Lady's Sheaffer Pen
- China Cups & Saucers

Open 9 to 9 Mon. to Fri. until Christmas

Annable's Jewellery
513 Main Street, Winchester
Telephone 774-2102

Ron and Robert's Specials of the Week



Ron Foley

1991 Honda Civic DX 4-Door
- Immaculate condition
- One owner
- Only 66,000 km
- Automatic
- Must be seen
- Stock #V5-117A

THIS WEEK **$9,300**



Robert Wood

1994 Dodge Spirit
- Air conditioning, tilt, cruise, AM/FM cassette
- Only 22,700 km
- Balance of 7-year/115,000 km warranty available
- Stock #138

THIS WEEK **$13,950**

At BOYD'S



We've got you covered

BOYD CHRYSLER JEEP EAGLE
567 St. Lawrence St., Winchester 774-2520
Ottawa Direct 236-6505

"Serving you since 1936"

Store hours:
Mon.-Fri.. 9am-9pm;
Sat. 9am-5pm
until Christmas

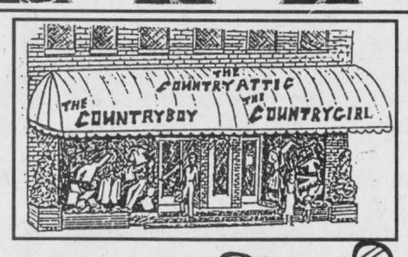

Main St. E., Winchester
Telephone 774-3341

Dress Shirts
Leather & Suede Coats
Sport Shirts
Bomber Jackets
Robes
Suits
PJs
Sweaters
Long Johns
Sports Coats
Fleece Tops & Bottoms

Fawcett's Heritage House of Gifts
Main Street, Winchester Tel.: 774-2205
We invite you to come visit our ten theme rooms



Fresh cut Christmas Trees available Dec. 3 on

- Christmas Ornaments
- Candles
- Musicals
- Lace and Linens
- Antiques and Oldies
- Keirstead Prints
- Stuffed Toys
- Baskets
- Cow and Pig Ornaments
- Trinket Boxes
- Placemats
- Kitchen Items
- Cotton Throws
- Pewter by Seagull
- Gourmet Foods
- Picture Frames
- Pine Shelving & Mirrors
- And much, much more

Free gift wrapping of your purchases. Gift certificates available.

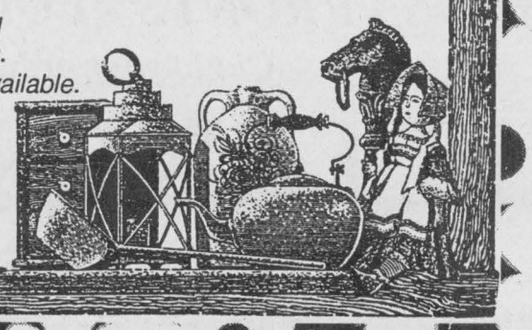

Acorn Tea Room
"Nestled in Fawcett's Heritage House"
Now Open
We do Birthday Cakes, 774-1022

The World's Finest Stove Just Got Better.

Buy Now And Get Our FREE Heat-Plus Security Plan.

HEAT–PLUS™ SECURITY PLAN

For a limited time, buy any new Whitfield® pellet or gas stove and receive the Heat-Plus Security Plan™, free. That's right, five years of free parts and labor on all electric components with the purchase of any new Whitfield stove. Don't wait - it doesn't get any better than this.

Starting at **$1,895** for a limited time

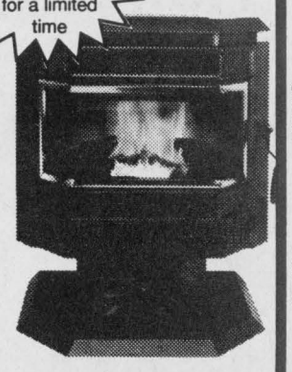

Whitfield® *Pellet & Gas Stoves*



Fireplace Insert

ACRES
12054 Main Street West
*Evenings by appointment

Winchester
613-774-2672

Cranston settles into mayor's chair

Garnet Quail
Press Staff Reporter

OSGOODE — The demands of public office have never deterred Llyod Cranston from playing a part in his community's leadership.

Cranston, who by the time this article appears in print he will have been sworn in as the new mayor of Osgoode Township, is the first new mayor in more than 20 years.

Always a participant or booster of community activities, he spent the Saturday before his official swearing in ceremony acting as one of the judges of the Osgoode Village Santa Claus parade.

He was joined by his wife, Rose, and a group of other judges. Together they were thoroughly enjoying the unseasonably warm weather and the sights and sounds of Yuletide as the 40 or so entries passed by.

Commenting later, Cranston was impressed by his constituents saying, "Those guys who put together that Osgoode bobsled team, that 'Cool Walkings '94', were a pretty ingenious lot. We had to give them at least an honorable mention but I think the winner had to be the four 'reindogs' pulling the little sleigh."

The entry consisted of four large black dogs with clip-on antlers pulling a wagon disguised as a sleigh with two little children and lots of Christmas decorations on board.

"That one required a lot of thought and planning."

FATHERLY FOOTSTEPS

The 61-year-old Cranston is certainly no newcomer to the political arena. The past six years have been spent on Osgoode Township council and, as a youngster, Lloyd grew up with the political involvement of his father, Jim, to influence him.

The senior Cranston served for years as councillor and mayor in Kemptville and Merrickville.

"Times and the way municipalities operate have changed a lot since those days," says Lloyd, "especially here in the Regional Municipality of Ottawa-Carleton and even more with the new arrangement wherein the area mayors are no longer a part of regional council."

"We will have to be very vigilant to make sure we are getting a 'fair shake' at the regional level but we are very fortunate to have Bob (Van den Ham) as our representative. He will be their conscience and our watchdog."

The road to the mayoralty had a few bumps in it for Lloyd. When he isn't busy being a politician he operates a tree farm/landscaping business with his stepson Fred Seabrook.

Cranston modestly insists that Fred does most of the work.

Cranston faced a family crisis in the middle of his mayoralty campaign. On the morning of a major all-candidates meeting in Metcalfe, Seabrook was loading a truck to head out to the work site. Suddenly a piece of wire sprung toward Fred's face and pierced his eye, causing the loss of sight in that eye.

As Cranston went 'on stage' that evening Seabrook was in the operating room and, according to the worried father, "My thoughts were understandably not centred around the campaign that evening. It was hard to concentrate."

BUSY ROUND

Cranston has not been idle as he awaited his Dec.6 inaugural at the 103-year-old township hall in Metcalfe. There has been an almost endless round of discussion, regionally, concerning the townships' Springhill Landfill site and the future of policing in rural areas.

"We have successfully guarded our landfill area," he says, "but the entire policing question is still up in the air."

When the Cranstons find a few moments for themselves, and those will probably become fewer and fewer, they enjoy an opportunity to get away in their motorhome and attend various RV jamborees.

Asked about the type of personal stamp he'd like to put on his mayoralty, Cranston says, "I definitely intend to be very accessible to the people of the township. They had enough faith in my abilities to give me this job and I have to continue to earn their respect."

Cranston is confident that his background as a high school teacher and as a teaching master at Queen's University will also stand him in good stead when dealing with situations wherever they may crop up.

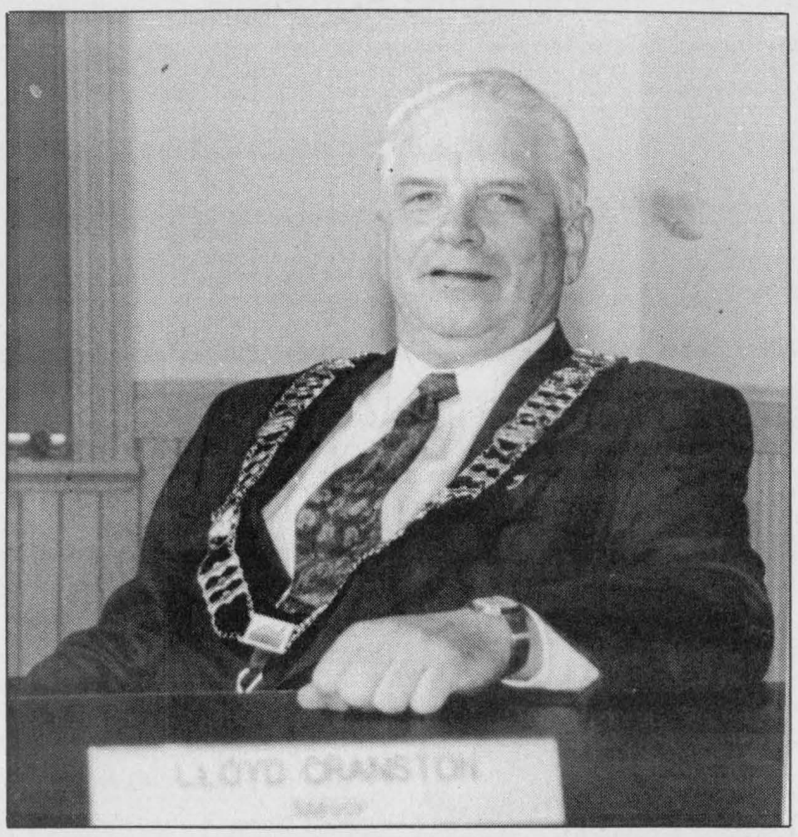

The new mayor of Osgoode Township, Lloyd Cranston of Osgoode Village tries out his seat and chain of office.



New council

The new members of Winchester Village Council gathered following their swearing in ceremony Mon., Dec. 5. Pictured are back row: Clerk- treasurer Bonnie Dingwall, Councillors Betty Cooke and Bob Riddell. Front row are Reeve Larry Gray, Deputy Reeve Mary Jane Elliott and Councillor Cliff Parsons.

Press Photo — Valiquet

CHRISTMAS SPECIAL
DA-MAUR CARPET CLEANING
19 Years Experience
Superior In-Truck Mount Steam Cleaning
Will Professionally Clean Your Whole House
(Excluding Finished Basements)
With Our Own Water Supply
REG. $90 **NOW $75**
(includes L.R., D.R., 3 Bd.R. (T.A.'s), 1 set of stairs & upstairs hall)
ON PRESENTATION OF THIS AD
CALL AND BOOK NOW
822-7031
Saturdays Available

THANK YOU

Mountain Trail Blazers Snowmobile Club and Mountain Township Agricultural Society would like to thank **Frank Ault Excavating Ltd.** and **Dale Stewart Custom Manure Spreading** for the use of their equipment at the annual Snowmobile Grass Drags held in October.

The Mountain Trail Blazers Snowmobile Club would like to thank **Terry's Restoration** for letting us use the heated shop to build our float for the Santa Claus Parade.

Send us your Letters to Santa

Word has it Santa Claus is a lonely fellow these days. His mailbag isn't filling up as quickly as it usually does. So the Winchester Press has decided to surprise him. We have a big box and we want to fill it up with messages from many children. Then, with the help of the Winchester Press, we'll get the letters to our jolly friend.

We'd like to publish some of the letters, too. The words of a child can make everyone smile. Tell Santa what you like best about Christmas. We understand he would really like to hear what you want for others and not just for yourself. Do you have a special Christmas wish for the world?

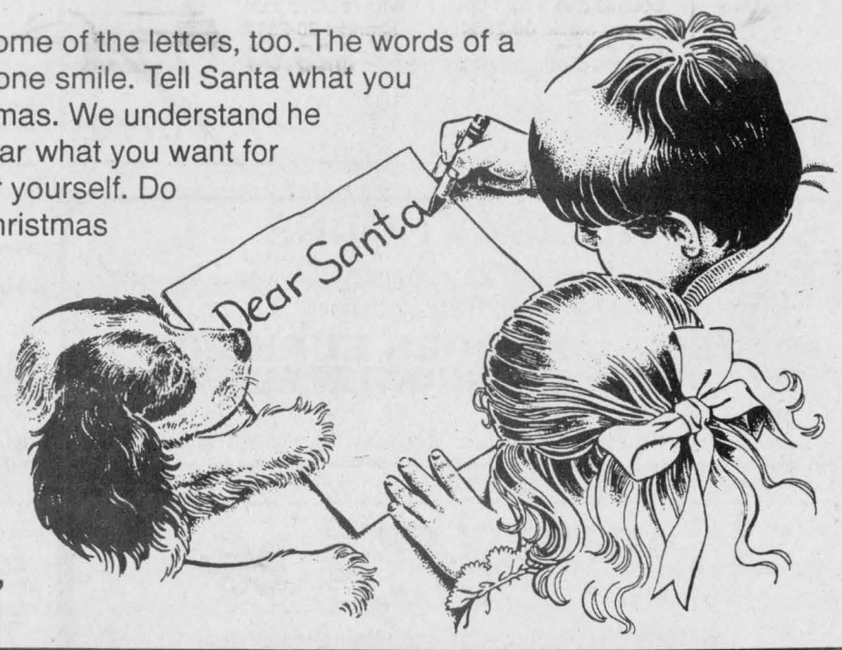

Send your letters to
Santa,
c/o Winchester Press,
545 St. Lawrence Street,
P.O. Box 399,
Winchester, Ontario,
K0C 2K0.

Mountain Musings

by Shirley Mills

The Dundas Community Learning Centre (located at 512 St. Lawrence in Winchester) will be holding all-day book sales on Fri., Dec. 16 from 10am - 9pm and again on Sat., Dec. 17 from 10am until 5pm. This sale, as well as used books will include new books for both adults and children, tapes of children's classics and gift baskets suitable for Christmas giving.

The Learning Centre has recently changed its status. It has now become an independent council — which means it is responsible for its own fundraising. But it also has its own registered charitable number and can give income tax receipts.

The centre is affiliated with Laubach Literacy of Ontario. The Laubach method of helping people to learn to read is on a one-to-one basis which has proven very successful.

You can assist the Learning Centre to meet its financial obligations through going to fundraising events such as the book sale.

Gibson's
Christmas Tree Farm
Enjoy a Christmas Tradition
Cut Your Own
10059 Hyndman Road, Mountain, off Hwy. #43
Open Weekends or call 989-3778



Great Christmas Saving Sale
LOOK YOUR BEST WITH OUR SWIMWEAR, LINGERIE AND UNDERWEAR
Save up to
80%
BEST STYLES, COLORS AND PRINTS
GREAT SELECTION
BONUS
Special Free Gift
With purchase of $80 or more
(not including tax)
You'll love it! One bonus per customer
Cash sales only • All sales final
1969 ANNIVERSARY 1994 — 25 — 1969 ANNIVERSAIRE 1994
Main Street, Osgoode
826-2616
Hours: Mon.-Fri., 9am-5pm
Sat., 9am-1pm
OTTAWA 16 MANOTICK 4 OSGOODE
Fagioni® INC.

Christmas Savings

1994 F250 XLT

Turbo diesel, loaded
$28,995***

1994 ENFORCER

6 cylinder, 5 speed
$14,995***

1994 ASPIRE

Safety - dual air bags, economy - 55 mpg**, roomy
$168*/MONTH 23 MONTHS

**Based on 24 months RCL plus tax, 25,000 km, 5554 Resid., with $2,000 down or trade equivalent, Stock #94137*
*** Based on Transport Canada Highway ratings*
****Plus freight and rebate to dealer plus dealer handling*

We'll give you the shirt off our back!
BARREL CLUB
Petric Ford
Hwy. 31, Vernon
821-1252



Motorhome Rentals

Book your holiday now!

For inquiries, call Bev at 448-2586 or 774-0938

AQUAFINE

Sulphur? Iron? Hardness?



We can fix it!

Call Steve Summers
for information on your no-cost water softener
1-800-461-9499 or 774-3408

Classifieds

Professional & Business Directory

HAZEN MELDRUM LTD.
Ontario Land Surveyors
W.J. Johnston, O.L.S.
Resident Surveyor
610 ST. LAWRENCE STREET
P.O. Box 394
WINCHESTER, ONTARIO
Tel. 774-2414 Fax 774-2356
1-800-268-6915
37tfc

GARY BREYER
London Life Insurance
New Freedom 55
and Life Term to 100
No Load Mutual Funds
Residence: 543-3378
Morrisburg
37tfc

KINKAID AND LONEY MONUMENTS
Smiths Falls, Ontario
Monuments erected anywhere in Eastern Ontario
1-800-749-0807
Winchester Area
GERALD C. HOLMES
774-2665
Cemetery Lettering
9tfc

MONUMENTS
Eastern Ontario Cemetery Memorials
RR2, Mountain, 258-2927
Monuments and markers in granite or bronze. Cemetery lettering and monument restoration.
Bruce Campbell
463 York Street, Box 275
Winchester, 774-2493
31tfc

ORMOND CONSTRUCTION LTD.
Where one call handles all your home repair and building needs
Over 22 years in business
For information and free estimates call
774-2005
28tfc

Services

ALCOHOLICS ANONYMOUS
If you want to drink that's your business. If you want to stop, that's ours. Call AA, 535-2418, 774- 3337 or 543-3484. For families of alcoholics (ALANON), 774-3337 or 543-3484.
28tfc

ELECTROLUX DEPOT
Now open Hwy. 31 Esso, Metcalfe Supplies, service and sales, free pick-up and delivery. Free service check on all makes and models. 821-2870, Debbie.
39tfc

VICTOR BROOKS & SON INC.
Tree services. Take downs, trimming, planing, stump removal, bucket truck, chipper rental. Free estimates. 535-2322.
45tfc

GIVE THE GIFT OF MUSIC FOR CHRISTMAS
Folk or classical guitar lessons. Nancy Prest, 774-0517.
36-38

Notice

NOTICE
Old Village paints available at Chez Mercedes Gift Shop, Finch. Phone 984-0151.
35-37c

"AFFORDABLE" WINDOW REPLACEMENTS
- **ECONO GUARD** PVC thermal or 4 glass sliders
- Quality reversible patio doors
- Thermo: single hung, sliding and picture exterior storms

Gaye Stewart Construction, 774-2452
36tfc

SEASON'S GREETINGS
Christmas wishes to our families, neighbors, friends and aquaintances and every happiness in the coming new year.
— Dale S. Hutt, Linda Miltimore and Jo-Anne Bourbonnais
37

Wanted

WANTED — Every Tuesday, healthy, Holstein bull calves. Top price for good young calves between 95-110 lbs. Deliver to Delft Blue Veal farm, Lightning St., Williamsburg between 10am-2pm. For prices of the week phone Walt at 543-2796 Monday nights after 8pm.
45tfc

Help Wanted

HELP WANTED — Experienced, bilingual, full- time parts/service co-ordinator required by expanding construction equipment company located in South Gloucester. Must be reliable, have good organizational skills, be computer literate, and possess own transportation. Most also be able to work with a minimum of supervision. Send resume, including references to: Dermid O'Farrell, General Manager, McIntosh Equipment Limited, 3436 Rideau Road, Gloucester, Ont., K1G 3N4.
37-38c

Work Wanted

WORK WANTED — Barkley Plumbing and Heating. We specialize in Myers pumps and softeners. Service and installation of furnaces - wood, wood- oil, wood-electric, oil and electric. Paul Barkley, 989-2844.
39tfc

WORK WANTED — Sullivan Bros. Const. - Weeping bed installation; building movers; basements; hy-hoe excavator; dozers; trucking; loaders; fill; top soil; crushed stone. 448-2332.
34tfc

Work Wanted

WORK WANTED — Carpentry, painting and wallpapering. Call Don Barkley, Inkerman, 989- 5460.
26tfc

WORK WANTED — Cleaning - commercial and residential. References. Reasonable rates. Satisfaction guaranteed. Stephen, 543-2927 or 543- 3695.
30stf

WORK WANTED — Nick Huttinga and Son Interior and Exterior Painting. 35 per cent off all labor. Free window cleaning with every job. Quality work. Guaranteed. 657-1446.
32tfc

WORK WANTED — Have a car, but need a driver? Experienced adult driver ready to go anywhere anytime. Reasonable rates. 989-2147, mobile 797- 6046.
36-38c

WORK WANTED — Custom wood cutting and splitting. No job too big or small. $10/hr. Call 821-4439.
36-38

WORK WANTED — Looking for snow to blow in the Winchester and Winchester Springs area. Very reasonable rates. $10 per driveway. $15 per laneway. Hope I'm not too late for your driveway. 774-3408.
37

For Rent

FOR RENT — Office space, 25 Main St., Chesterville. Available Aug. 1. Call 448-3256.
7tfc

FOR RENT — Space for rent. Commercial, business or office space to let, in Castor Court mini-mall, Russell. Ideal location, reasonable rent. 445-3183.
28tfc

FOR RENT — Retail and office space. Main St., Winchester, 774-2774.
29tfc

FOR RENT — Office space, centrally located in Metcalfe. $385 per month, utilities included. 448- 3616.
36tfc

FOR RENT — Storage van trailers, 45 ft., by week or month. R.S. Allison and Sons Ltd., Winchester Springs, 774-3323.
37tfc

Accommodation

FOR RENT — 2-bedroom apartment, $569/month, heat, stove and fridge included, in Winchester, 774-2774.
17tfc

FOR RENT — 2-bedroom apartment on Park Drive, Williamsburg. Secure building. Available Nov. 1. Days, 652-4802; evenings, 652-2319.
29tfc

FOR RENT — 1-bedroom apartment in Winchester. Call 774-0938.
33tfc

FOR RENT — Williamsburg, 1 and 2-bedroom apartments, modern conveniences, stove and fridge. Bill Strader, 535-2607.
35-39c

PARK PLACE
FOR RENT — 2 bedrooms, fridge, stove, washer/dryer. 1-bedroom furnished apartment, available immediately. Phone after 5pm, 774-3832.
36tfc

FOR RENT — Look, 1 and 2-bedroom available in the growing community of South Mountain, between Kemptville and Winchester. Parking included. First and last months rent required. Discount for seniors. 989-1014.
29tfc

FOR RENT — Apartment, Linton Apartments, Winchester. Available Dec. 1. 774-2993. Please leave message.
30tfc

FOR RENT — Available Dec. 1 - Victoria St., Winchester. Upstairs 2-bedroom apartment. Fridge and stove provided. Laundry facilities. No pets, $550. 826-2192.
32tfc

FOR RENT — Room and board. Friendly, family oriented new home has 2 furnished single rooms, suitable for anyone, seniors or slightly disabled persons. Meals included. Rates negotiable. 25 years experience. Call Shirley, 4-9pm weekdays or 9-5pm weekends. 613-989-3375.
34-37

FOR RENT — Winchester area, 4-bedroom house, fridge and stove included. Available Dec. 1. References required. Call 448-3562 or 774-0938 after 6pm.
36tfc

FOR RENT — Single guy and girl looking for one more person to share rent in 3-bedroom country home between Morewood and Chesterville, $300/month. Great place to live with privacy respected. 448-2105.
34tfc

FOR RENT — 1-bedroom apartment located on Regional Road 6 near Hwy. 31, Metcalfe. $550 per month, all utilities included. Call 821-2893, ask for Paul.
37-38c

FOR RENT — Bachelor apartment, $413/month. Stove, fridge and heat, in Winchester. 774-2774.
35tfc

FOR RENT — Large fully furnished room, 20 minutes from Cornwall. Kitchen and pool privileges, $300/month. Non-smoker, non-drinker preferred. 534-3797.
36-37c

FOR RENT — Roommate wanted to share 4-bedroom house in Metcalfe. All inclusive for only $250 per month. Call 821-4439.
36-38

FOR RENT — 1-bedroom apartment, fridge, stove, laundry facilities. Yorkview Apartments, Winchester. Phone 774-2374.
36tfc

FOR RENT — 1-bedroom apartment, 540 St. Lawrence St., Winchester. Heat, hydro, fridge and stove included, $454 per month. Call 821-1071.
36-37

Accommodation

FOR RENT — Apartment/office space, ground floor, Winchester, 1 bedroom. $375 per month. Jack, 774-3990.
37tfc

FOR RENT — Room, east of Kemptville, all appliances, references required, non-smoker, $250 per month. Phone 258-1883.
37-38

FOR RENT — 1-bedroom apartment, $470 per month. Stove, fridge, utilities included. References required. Available Feb. 1, 1995. Phone 774-5090.
37-38

FOR RENT — Room, Forestwood Heights subdivision, beautiful home. Quiet responsible non-smoker. 774-0802 after 5:30pm.
37

FOR RENT — 23 Moffatt St., Morewood. Large 2- bedroom apartment, fridge, stove and parking included, on-site laundry facilities, large yard. $429/month plus utilities. Phone 448-1224.
37tfc

For Sale

FOR SALE — Dry shavings, 3.25 cu. ft. or 4 cu. ft. R.S. Allison & Sons Ltd., 774-2925.
35tfc

POWER UP!
Let me show you how. Call Garnet at 821-3158.
17stf

APPLES
CIDER AND PRODUCTS
Smyth's Apple Orchard
County Road 18 between Williamsburg and Dixons Corners. Open 7 days a week. 652-2477.
20tfc

FOR SALE — Premium grade wood pellet fuel, low ash, in plastic bags. R.S. Allison & Sons Ltd., 774-2925.
25tfc

CHRISTMAS TREES
Pruned Scotch pine and spruce trees, 4 km south of South Mountain to Pleasant Valley Road, east on Pleasant Valley Road 1 km. Walter McShane, 989- 5420.
35-37

FOR SALE — Lang calendar holders, $19.95. Available at Chez Mercedes Gift Shop in Finch. Phone 984-0151.
35-37c

FOR SALE — Christmas trees. Balsam, spruce, scotch pine, cut your own. $25, $17 and $15 respectively. Up to 10 feet high. Located 1 mile south and 2 miles west of Heckston on Porter Road. Open 9am-5pm, Dec. 3 to Christmas. Johnston Brothers, 652-2303, 925-4647. Fresh cut tree is the safest tree.
35-38

CHRISTMAS TREES
Cut your own from fabulous selection. Beautiful natural setting. 3 miles north Metcalfe, then just east on Cooper Hill Road. 692-2596.
35-38

FOR SALE — Finlayson Christmas tree farm, free hay rides and hot chocolate every weekend. Make a day of it while making a lasting memory. Exit 401 at Iroquois or Cardinal, turn north and follow signs. Open daily, 652-4494.
35-37c

FOR SALE — Firewood, 4x8' - 14"-16", good hardwood, $50. Call 657-4497.
35-38

FOR SALE — Shop at Flair With Fabrics for all your Christmas fabrics, ribbons, decorations and craft supplies. A good selection of handmade gifts for everyone in the family. Gift certificates are available.
36tfc

FOR SALE — Dry stove wood by large or small quantities. Pick-up and delivered, 774-3661.
36-47c

ATTENTION SLEDDERS
Studs installed - top quality Woody's carbide tipped trail studs, complete with aluminum washers and nylon loc-nuts, $3.90 each. Tunnel protectors if required are extra. 535-2836.
36-37

FOR SALE — New crop bird seed. Special striped sunflower seeds, $13; black oil sunflower seeds, $12; 18 kg premium wild bird seed, $12.75; 25% discount on all bird feeders. Offer good until Dec. 17. Rooney Feeds, South Gower, 258-1567.
36-37c

FOR SALE — Wood, posts, hay. 652-4797.
36-37

FOR SALE — Wood pellet or corn stove, asking $700. 774-5160.
36-37

FOR SALE — Herbalife Independent Distributor for products and information. Call K. Sill, 774- 5098; T. Cullen, 821-4043.
36-43

FOR SALE — Oregon chain saw chain, 16" $16, 18" $18, etc.; Poulan-Pro chain saws from $249; Kimpex snowmobile parts and accessories available. Check our prices before you buy. We have the lowest price. MacDonald's Small Engine, 13135 Froatburn Rd., 543-3560, 9am-9pm. Seven days a week.
37-38

For Sale

FOR SALE — 5 all-season Weathermate radial tires, 2 months old, size P155/80 R13 M/S, $200 for all five; two mud/snow tires P155/80 R13, both for $75. Phone 534-3797.
37c

FOR SALE — 286 IBM compatible computer, monochrome screen, great for beginners. $500. 535- 2465.
37

FOR SALE — Two 1/2 hp garage door openers, with controls; Homelite chain saw; '81 Aspen. Phone 989-3243.
37-38

FOR SALE — 16,000-lb. stall load winch, $600 or best offer, new solenoid. 774-5853.
37

FOR SALE — 286 IBM compatible computer, 40 meg hard drive, color monitor, lots of kids educational programs (Disney). Ideal for first timers. Asking $400. Please call after 5pm. 984- 2951.
37-38

SNOWBLOWERS
Free for 180 days (OAC), Toro and Noma, 8 hp as low as $899. Sales and service at Eastern Engines, Hwy. 31, Williamsburg, 535-2488.
37c

CHRISTMAS SPECIAL
Demo Model 534D, Janome Serger, $599, (suggested retail $969). Clara's, 774-3252.
37c

Automotive

NOTICE — We're at your service. Need a vehicle and the bank turned you down again! Call Car-o-line Autos, Chesterville, 448-2488. Your area leasing headquarters for new or reconditioned vehicles.
42tfc

FOR SALE — 1991 Plymouth Voyageur van, under 80,000 km, must be seen. Asking $13,000. For information call 774-2463.
37

1992 CHEV 4X4, top of the line Silverado, fully equipped, 350 CID, custom 2-tone paint, 97,000 km, mint condition. **AKCENT MOTOR SALES, 774-0718.**
37c

FOR SALE — 1986 Crysler Fifth Avenue, 110,000 km, recently received $1,600 worth of maintenance, needs front end suspension repair. $1,600 or BO. Call Bob, 9am-5pm, 774-4253; evenings, 774-5040.
37c

Farm

FOR SALE — Shelled or rolled corn. Phone Tom, 448-3350.
35stf

FOR SALE — Agricultural lime sales and spreading, calcitic and dolomitic. Phone 774-3320.
31tfc

FOR SALE — B275 International with loader; Grey Ford 9N, (both excellent condition); V-type snowblower; other 3-pt. hitch items; tractor chains; plows; etc. 537-2544.
35-37

FOR SALE — Good hay, large square bales; straw; big bags of shavings. Delivery available. 448-3188.
36tfc

FOR SALE — NH windrow inverter, used 1 day, $4,500; Kuhn 3-pt. hitch tedder rake, $1,800. Phone 613-346-5568.
36-37c

FOR SALE — Innovator silo unloader, 16 ft., also Starline 8-ft. feed conveyor with motor. Both in good condition. 774-3356.
37-38

TIRE SALE

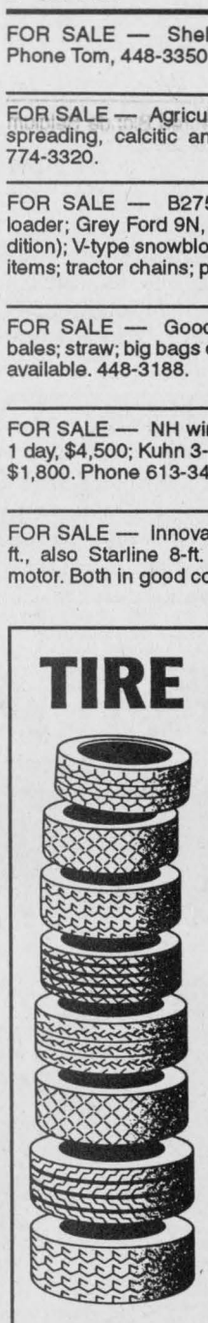

Goodyear 84s
185x75x14
$65.00 ea.
205x75x14
$78.50 ea.

Eagle GT II
195x65x15
$95.00 ea.

Wrangler AT
235x75x15
$138.00 ea.

Wrangler Radial
215x75x15
$131.00 ea.

PLUS TAXES & INSTALLATION

Drewery
PONTIAC BUICK LTD.
WINCHESTER 774-2360

SUMMERS
INSURANCE BROKERS INC.
GENERAL INSURANCE
ALL THE CHOICE IN THE WORLD
WINCHESTER 774-2515 or 774-2519

FREE ESTIMATES
Barry's Painting and Wallpapering
BARRY FAWCETT
774-3227
594 MAIN STREET
WINCHESTER, ONTARIO
K0C 2K0

ARTHUR THOM ELECTRIC LTD.
24 HOUR SERVICE
SINCE 1949
LENNOX
AIR CONDITIONING • GAS HEATING
SHEET METAL • DUCT CLEANING • REFRIGERATION
REFRIGERANT RECLAIMING
• LICENSED SERVICE PERSONNEL •
MasterCard VISA
HWY. 31, WILLIAMSBURG
535-2720

ERIC'S CARPENTRY SERVICES
• Window & Door Sales & Installation • Renovations & Decks
• Roofing, Siding & Soffit • Drywall
ERIC WINTER
LICENSED CARPENTER
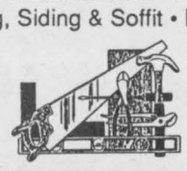
CALL 989-2495
FREE ESTIMATES

MILLER ENERGY SYSTEMS INC.
HEATING
AIR CONDITIONING
VENTILATION
• Natural Gas • Propane • Wood • Oil • Electric
• Ground Source Heat Pumps • Sheet Metal
• New Construction • HRV
503 Main St., Winchester
774-0770

HOLIDAY HOURS
Closed Thursday, December 22 to Monday, January 2, inclusive.
We'll re-open Tuesday, January 3.
RODGER BURNSIDE & ASSOCIATES LTD.
1738 Prescott Road, P.O. Box 130, Greely, Ont., K0A 1Z0 Phone 821-2263
688 St. Lawrence St., P.O. Box 728, Winchester, Ont., K0C 2K0 Phone 774-2178

METCALFE
Custom Air Ltd.
Heating, Ventilation, Air Conditioning Installation
Heat Recovery Ventilator Installation, Custom Sheet Metal Work
Wayne E. Irven
RR3, Metcalfe, Ont., K0A 2P0 **613-821-2554**

TRIPLE B STRUCTURES LTD.
Butler Pre-Engineered Steel Buildings
Commercial and Institutional
WILLIAMSBURG, ONT. *Over 15 years experience*
Ralph Buter BUTLER ***office 613-535-2820***

Metcalfe
PHARMACY LTD.
"Our personal touch makes the difference."
Pharmacist Ronda Hicks
Open Monday-Friday, 9:00am - 6:00pm,
Saturday, 10:00am - 3:00pm
8206 Victoria St., Metcalfe 821-1224

JOHANSEN
TRUCK & AUTO CENTRE LTD.
(Prop. Dave Johansen)
- Complete Radiator Service
- Commercial and Domestic Vehicles
- Motorcraft Batteries

HWY. 31, SOUTH OF WINCHESTER
TELEPHONE 774-2806
Krown Rust Control System



R&S CONSTRUCTION
WINCHESTER LTD.
Get ready for winter!
New homes, renovations, roofing, general contracting
Fred Short **989-3674**

Classified Advertising Rates

All Classified Advertising Payable In Advance

20 cents per word, $4.00 minimum

Classifieds will be accepted by telephone, but must be paid by 10am Tuesday, for publication on Wednesday.

Tel. 774-2524

Classified Deadline: 10am Tuesday, for publication Wednesday

VISA

Classifieds

Household

ELECTROLUX
December specials: All vacuum cleaners, uprights, canisters, centrals with parts, shampooers, new or used. Bags, filters and repairs. Apply to Sam Cowan, 925-3586; Winchester at 774-3932 or Kemptville at 258-2497.
35tfc

FOR SALE — Maytag stack washer-dryer, heavy duty, large capacity, self clean washer filter, auto dry control. Approximately 2 years old. Excellent condition. Asking $800. Call 984-2700 after 6pm.
27stf

FOR SALE — RBS Used Furniture, November sale, save 10-20 or 50% off everything in the store. Open 8am-6pm, Monday to Saturday. South Gower Industrial Park. Buying and selling. 258-2613.
31tfc

FOR SALE — Chrome table and 4 chairs; microwave; 17 cu. ft. deep freeze; hutch; trilight lamp; table lamps. 989-2147.
36-37c

FOR SALE — Propane cooking range, good condition, owner switched to natural gas. Phone 774-2065 evenings.
37-38

FOR SALE — Antique walnut bedroom furniture, includes headboard, wardrobe and vanity, $500; veneer chest of drawers and dresser with mirror, $50; couch, beige and wood trim, like new, $250. Call Bob, 9am-5pm, 774-4253; evenings, 774-5040.
37c

Pets, Livestock

HORSE BOARDING — Lunenberg, 20 minutes from Cornwall, $150/month, fresh clean barn, pasture and riding area. For more information, 534-3797.
36-38c

FOR SALE — Emu chicks, 95 hatched. Christmas special. Boarding available. 835-3935.
36-37

FOR SALE — 8 crossbred beef cows, 1 Charolais bull, 1 Hereford bull. Call 657-4598.
36-37

FOR SALE — Just in time for Christmas, two Jack Russell terrier puppies for sale. 448-2600.
37

FOR SALE — Fast growing piglets, 989-2964.
37

FOR SALE — Pups, American cocker spaniels, registered, tattooed, needled, dewormed. At $300 each. Call 658-3350.
37

FREE — Puppies to good homes, German Shepherd/collie mix, 8 weeks old. Phone 774-0366 anytime.
37

FOR SALE — Purebred Blor de Belgium mare, well broke, 989-5450.
37

Recreational

FOR SALE — 1979 Yamaha ET300 snowmobile, new track in 1993, new shocks front and rear, engine runs well. $1,300 or best offer. 774-5853.
37

FOR SALE — Double ski-doo trailer, $600. Phone 774-5294.
37

FOR SALE — 1983 Honda 185 cc 3-wheeler, excellent condition. New brakes all around, Oct. 1994. Gun racks and luggage carrier, 774-5853.
37

Birth Notice

PIZZAMIGLIO — Janet and Vince are proud to announce the birth of their daughter, Julia Megan, on Fri., Dec. 2, at WDMH. Special thanks to Dr. Darbyshire and the wonderful maternity nurses at WDMH.
37

Death Notice

ARMSTRONG — Mildred I. Peacefully in hospital, Perth on Tues., Dec. 6, 1994, Mildred I. Polk in her 80th year, beloved wife of the late Whitfield Armstrong, dearly loved mother of Marilyn (Gerry) Rodger of Kingston, Ron (Carole) of Carleton Place, David (Linda) of Winchester, Brian (Margo) of Smiths Falls and Judy (Kerry) Cullen of Perth, cherished grandma of Jane and Jeff, Mark and Doug, Randy and Stephanie, Randy, Wendy and Tim. Mildred will be sadly missed by her 9 great grandchildren and sister Reta Hartwell of Peterborough, predeceased by infant sister Lillian. Funeral service was held in the chapel of Blair & Son Funeral Home, Perth, Thurs., Dec. 8. Interment, Hillcrest Cemetery. In remembrance, contributions to the Kidney Foundation or the Diabetic Association would be appreciated.
37

Card of Thanks

CARD OF THANKS — On behalf of Winchester Meals on Wheels we would like to thank the many businesses and individuals who gave so generously to our Meals on Wheel Appreciation Night. Thanks so much.
— Meals on Wheels Committee
37

CARD OF THANKS — I would like to take this opportunity to thank friends and relatives for visits and treats while in Civic Hospital and Dr. Archibald and nurses for the excellent care while in WDMH.
— Thanks again, Brian Campbell
37

CARD OF THANKS — Sincere thanks to the medical staff and nurses for their excellent care while I was a patient at Winchester Hospital. Special thanks for the kindness and concern of Dr. John Burke; to the Rev. George Bruce for pastoral care and to everyone who called, sent cards, flowers, gifts, etc.
— Thelma Robar
37

Card of Thanks

CARD OF THANKS — I would like to thank my family, friends and neighbors for the cards, gifts and best wishes who made my 85th birthday so enjoyable.
— Pearl Levere
37

CARD OF THANKS — I would like to thank my family and friends for the flowers, gifts, cards and visits while I was a patient in WDMH and since coming home. Special thanks to Dr. Rosenquist, Dr. Burke and all the nurses on the surgical floor for their excellent care.
— Betty Skuce
37

CARD OF THANKS — Thanks to friends and relatives who supported me while a patient in Winchester District Memorial Hospital and the Ottawa Heart Institute. Special thanks to Dr. Slowey and staff of the ICU, also many thanks to Dr. Gill and staff of the Heart Institute.
— Ken Stewart
37

In Memoriam

ROBINSON — In loving memory of my dear father, Wilburn, who passed away Dec. 15, 1982.
— Sadly missed by son Frederick A. Robinson
37

FRANCIS — In loving memory of a dear husband, father and grandfather, Don Francis, who passed away Dec. 20, 1993.
Very quickly came your call,
Your sudden death shocked us all,
But fond memories linger every day,
Of things you like to do and say.
— Evelyn and family
37

Coming Events

BINGO
Special $1,000 jackpot, Jan. 5. Bingo every Thursday night, Matilda Hall, (air conditioned hall), Dixons Corners. Minimum $500 jackpot goes every week. Bonanza. Doors open at 6pm, games start at 7pm. Sponsored by the Iroquois-Matilda Lions Club. Sorry no admission under 18 years of age.
36tfc

SUNDAY BRUNCH
At the Country Kitchen 9:30am-2pm, adults $6.95; children under 8, $2.95. Now available: No smoking dining room. 774-2417.
12tfc

LIONS BINGO
Every Monday night at the Winchester Lions Club. Door open 6:30pm, $600 jackpot, consolation prize $250. All welcome.
27tfc

THE VILLAGE BIN
498 Main Street, 774-2783. Specials, Dec. 14-20: raisin pie filling, $1.35/lb.; almond paste, $3.05/pkg.; almond extract, $.35/oz.
37-38c

MOREWOOD RECREATION ASSOCIATION
New Year's Eve tickets are now on sale. $20 per person. Music by Record Runner, midnight buffet. Call Marie Cousineau, 448-2233 for your ticket.
35-38c

CHEZ MERCEDES GIFT SHOP
In Finch will be open 9:30am-8:00pm, starting Dec. 1, 6 days a week. Sun., 11am-4pm.
35-37c

CHRISTMAS PAGEANT
Community Christian Reformed Church, Dixons Corners, Sun., Dec. 18, 7pm. Refreshments following and babysitting provided.
Candlelight service - Sat., Dec. 24, 7:30pm. Choir and special music and babysitting.
Christmas Day Service - Sun., Dec. 25, 9:30am.
36-38c

NEW YEAR'S EVE CELEBRATION AND CHINESE DINNER
Sat., Dec. 31, Mountain Township Ag Hall. Social hour, 6:30-7:30pm; supper, 7:30pm; dance 9am-2pm; $20/person. Music by Country Gentlemen. Proceeds to Mountain Trail Blazers and Township of Mountain Fire Department Auxiliary. Advance tickets only. Call 989-6148, 989-6145, 989-2330.
36-37c

NEW YEAR'S EVE PARTY
Winchester Lions Club, Sat., Dec. 31, Winchester Lions Hall. Dancing, 9pm-2am. All night snacks. Music by Shad's Disco. Party favors. $35 per couple. Proper dress required. Limited tickets available at Shadbolt's.
37-39c

TIMOTHY CHRISTIAN SCHOOL
Will be performing a Christmas Cantata, "Everlasting Lord" in the Williamsburg Christian Reformed Church on Dec. 20 beginning at 7:30pm. Everyone is welcome to join us for this evening of celebration.
37c

CHRISTMAS POT LUCK
Women's Institute Christmas pot luck will be held at the Lions Hall, Winchester, Dec. 20 at 6pm. Bring a friend and bring a gift for the Food Bank.
37

CHRISTMAS BAKING
We're baking our buns off trying to keep ahead of the demand for all our delicious pies, cookies, squares and of course, our buns. Please call in advance to be sure you will get what you need. Don't leave it to the last minute this year. Sweet Sisters Bakery, 774-2867.
37c

CHRISTMAS HOUSE DECORATING CONTEST
Matilda Township only. Enter own name or nominate other house. Drop off entries at Brinston General Store. Prizes. Winners to be announced at Winter Carnival.
37c

CELEBRATE THE REAL MEANING OF CHRISTMAS
With the children and young adults at the Wesleyan Church on Dec. 18 at 10:30am.
37c

WINCHESTER VILLAGE COUNCIL MEETING
Mon., Dec. 19, 7pm, Winchester Municipal Building. Open to the public.
37c

Coming Events

BINGO
Dec. 17. Sponsored by Chesterville Legion Ladies Auxiliary No. 434. Legion Hall, Chesterville. Starting 1pm sharp. Players must be 18 years of age.
37c

HARMONY COMMUNITY CHURCH
On Sunday evening, Dec. 18, at 7:30pm, a film "China Cry" will be presented with a luncheon to follow. On Christmas Eve, Sat., Dec. 24 at 7:30pm, a candlelight service with special music. Everyone invited.
37c

CHRISTMAS EVENT CALENDAR CHRISTIAN REFORMED CHURCH, WILLIAMSBURG
- Dec. 18: 4th annual Village Christmas Carolling. Starting after the Evening Service.
- Dec. 24: 7:30pm. Christmas Eve Candlelight Service and Carol Singing hosted by the Teen Club.
- Dec. 25: 9:30am and 7:30pm, Morning and Evening Worship.
- Dec. 31: 7:30pm, New Year's Eve Service.
- Jan. 1: 9:30am and 7:30pm, Morning and Evening Worship.
- Coming up on March 24, 1995: "The Holland We Remember". A commemorative multi-media presentation by Don Van Polen of the World Bible League. Information, Rev. George Rowaan, 448-2351.
37-39c

NEW YEAR'S EVE BASH
Dundas County Junior Farmers present: Bruce Golden and Borderline; and Frank's Jukebox. Winchester Community Centre, 9pm-2am, $15/person, age of majority. For tickets call: Jason, 989-1219; Daryle, 989-5714; Cynthia, 448-1255; any Junior Farmer member or buy them at "The CountryBoy".
37-38c

SATURDAY NIGHT ALIVE!
At Winchester Wesleyan Church Hall, Sat., Dec. 17, 6:30pm. Special music by Cliff and Betty Barkley. All ages welcome. Babysitting available.
37c

Auction Sale

FAWCETT'S FALL ROUND-UP
FRIDAY, DEC. 16
commencing at 12 noon
Fawcett Sale Arena
Winchester, Ont.
Featuring 60 head of purebred and grade springing and fresh cows and heifers. Many are consignments not fresh in time for the Fall Reality Sale. In this group is a 63" Jethro daughter from two generations of G.P. dams with 200 BCA springing to Skychief. From Sunnylodge a V.G. cow daughter of S.W.D. Valiant due sale time. From Chestcreek a second calf heifer by Northcroft Admiral from two generations of V.G. cows. Consignments still being accepted.
SALE MANAGED BY:
Ralph J. Fawcett
RR3, Winchester, Ont.
Winchester, Ont., K0C 2K0
613-774-5710
SALE ARENA
613-989-5554
36-37c

Cut your own Christmas Tree
Drive south on South Gower Drive to Latourele Road, follow signs.
Open Sat. and Sun. until Christmas
Ready cut trees also available
Call 258-3856



Lordy, Lordy, Bruce Is 1 past 40!!

UNITED COUNTIES OF STORMONT, DUNDAS AND GLENGARRY
Notice of Meeting

The first meeting of the Council of the Corporation of the United Counties of Stormont, Dundas and Glengarry, for the initial year of the current term of office, will be held at the County Buildings, 20 Pitt Street, Cornwall, Ontario commencing at **10:00am on Monday, December 19, 1994.**

R.J. Lapointe
Co-ordinator/Clerk-Treasurer

Auction Sale

AUCTION SALE
SATURDAY, DEC. 17
commencing at 12 noon
Derks Equipment, Chesterville
Just off Hwy. 43
Tires; shop tools; 8 new tractor cabs; 5 hp compressor, single phase; tire machine; tire spreader; air jack; body shop tools; torches; bench grinder; 3/4" socket set; spot welder; arc welder; bottle jacks; 2 air compressors for trucks; air tools; bumper jacks; battery charger; floor jacks; sand blaster; cooler; gas generator; calcium pump; 2 analyzer testers; new bumper; '92 Ford transfer case; 2 CBs; 1" drive impact; 1985 New Yorker; 1986 Ranger, 1/2 ton; 75 new passenger tires; 20 11R24.5 drive tires; 10 11R22.5 trailer tires; 6 11R22.5 drive tires; 4 1000x20 tires; 30 recaps, trailer and drives; new rims; dual rims; 17.5 L 24 backhoe tire, new; 2 18.4x38 tires, new; 2 11.2x24 tires, new; other new tractor tires; all kinds of new implement tires; 8 new tractor and backhoe cabs; clean slide-in camper for 1/2 ton.
Note: Sale held inside, all tires are top of the line. All items to be paid day of sale. All cabs are new.
TERMS - CASH OR GOOD CHEQUE
-AUCTIONEER-
Murray Blair
Avonmore, Ont., K0C 1C0
613-346-5568
37c

Christmas GREETINGS
BEST WISHES TO OUR FAMILY AND FRIENDS
May this Christmas bring you renewed faith and happiness for the coming year.
Erma, Darwin, Michelle and David Lannin
Dublin, Ontario

Be A Part...
... of the Heart
Support Your
Community Centre

CORRECTION

*We wish to draw your attention to the following error in our current **"Gifts They'll Love For A Lot Less"** flyer*

Page 42, Item #2: Mastercraft Mechanic's Chest (58-0824-4). **The tray is not included.**

Page 25, Item #4: Karaoke Videos (99-0329-6) **are not available in all stores.**

Page 35, Item #7: Tea Set or Completer Set (42-1054X) **is not available in the malacite pattern shown in the inset.**

*We wish to draw your attention to the following errors in our current **"More Gifts For A Lot Less"** flyer*

Page 14: AT&T Cordless Phone (69-8050-0) **may not be available in all stores. No rainchecks will be issued.**

Page 15: AM/FM Stereo Dual Cassette Recorder (44-1545-4) **may not be available in all stores. No rainchecks will be issued.**

We sincerely regret any inconvenience we may have caused you.

Canadian Tire Associate Store
Williamsburg 535-2845

Nordun Computers
448-1108
Multimedia Computer
Special Only $2,195
Intel 80486DX2/66 with 4mb RAM
540 MB HD and 1.44 MB FD
VLB SVGA card with 1 mb
2 serial, 1 parallel, 1 game port
14 in. SVGA monitor, .28 mm NI
101 keyboard/Serial mouse with pad
Double speed internal CD-ROM drive
Sound Blaster sound card/speakers
MS-DOS 6.2, Windows 3.1
15 multimedia/software titles
DELIVERED AND INSTALLED
3-YEAR ON-SITE WARRANTY
17C Industrial Drive
Chesterville

Jasper's T.M.
FINE DESSERTS
My famous
Black Forest Cake.....$20
Homemade assorted Chocolates.....doz. $5.50
Homemade assorted Ice Cream Cakes.....$20
Homemade Cookies.....doz. $2.00
Assorted cookies.....doz. $2.50
Freshness, quality & service
Chesterville
448-2598
Prop. Heather Parent

BDO DUNWOODY WARD MALLETTE
Chartered Accountants
Management Consultants
Ward Mallette offers a full range of services in areas of:
• farm tax returns
• financial statement preparation
• personal tax returns and planning
• computer installation and training
• goods and services tax consulting
475 Main Street
Winchester, Ont. K0C 2K0
Tel.: 613-774-2854
Toll free: 1-800-268-0019


Area Representative
Kevin Fawcett
989-2401 (res.)
Cellular Phones
Mobile Radios
Paging
Sales and Service
1676 Bank St., Ottawa
733-8958 Fax 733-0933


Bell *Mobility*
Approved Cellular Agent

Shell **B.M. Graham Fuels Ltd.**
DISTRIBUTOR FOR SHELL OIL PRODUCTS
• Gasoline • Oils • Diesel Fuels • Motor Oils • Furnace Fuel • Stove Oil
• Government Inspected Meters • Furnace Repairs and Cleaning
• Card Lock Gas and Diesel Pumps
Dawley Drive, Winchester **774-2109**

Goss, McCorriston, Stel
BARRISTERS • SOLICITORS • NOTARIES
Civil Litigation • Family Law
Residential & Commercial Real Estate
Mortgages & Financing Arrangements
Business & Corporate Law • Wills & Estates
203-2430 Bank St. *(at Hunt Club)* **738-0023**
OTTAWA

ARMSTRONG BURNER SERVICE
Oil, Gas, Electric Furnaces
• SERVICE & INSTALLATION •
HEATING AND AIR CONDITIONING
AUTHORIZED NATURAL GAS DEALER FOR CENTRA GAS
•PARTS PLAN • SHEET METAL
• 24-HOUR SERVICE • FREE ESTIMATES
ASK FOR DWAINE **WINCHESTER** **774-3522** **BRYANT DEALER**

VISA
For your added convenience, Winchester Press will now accept Visa for payment of your telephone classified ads and subscriptions.
WINCHESTER PRESS
545 St. Lawrence Street, Winchester
774-2524

AUCTION
BELMONTE AUCTION HALL
Highway 43 - Avonmore - 346-0335
Auction Sale - Friday, Dec. 16 - 6:30 p.m.
Last Auction Before Christmas
Furniture, antiques, bedroom sets, lamps, toys, games, wicker, stereo systems, vases, ski-doo suits, ceramics, telephones and much, much more.
Auctioneers Note: Plan to attend. Top quality articles, manufacturer and wholesale consignors. This is a sale not to be missed. ***Terms: Visa, Cash and Good Cheques with proper I.D., Heated Hall, Canteen, Owner / Auctioneer not responsible for Loss or Accidents.***
Belmonte Auctions
Owner **Tony Belmonte**
Hwy. 43 Avonmore - 346-0335
Auctioneer **Ray Smith**

Classifieds

CLASSIFIED MARKETPLACE

"Advertise Across Ontario or Across the Country"

BUSINESS OPPORTUNITIES

FACTORY DEALERS NEEDED. Income $800-$1000 weekly. Contact retailers, take orders, we ship & bill customers. Samples investment $233.17, begin immediately. Show N' Tell 1-800-581-9988.

EMPLOYMENT OPPS.

INTERNATIONAL AGRICULTURAL EXCHANGE - Ages 18-30 with agricultural experience to live/work with family in Australia, New Zealand, Europe, Japan. Costs/details - 1-800-263-1827. #206, 1501 - 17 Ave., S.W., Calgary, AB, T2T 0E2.

FLEA MARKETS

CALABOGIE FLEA MARKET open Sundays 10-5. Nostalgia, antique furniture, bottles, tools, glassware, crocks, books, crafts, collectables. Vendors welcome. Now open Country Corner Gifts, Collectables. Call 1-613-752-2468.

SMITHS FALLS FLEA MARKET, 613-283-8448 every Sunday 9am-5pm year round. A real inside flea market, good clean merchandise from crafts to collectables, solid wood furniture.

SALES HELP WANTED

$ATTENTION STUDENTS$ make a lot of money selling chocolate bars in your area in your spare time. Nothing to pay in advance, fast delivery 1-800-38-DELUX .

CANADA'S LARGEST CALENDAR and promotion advertising company needs self-starters to sell to local businesses. Up to 33-on-(A), 13-on-(G) for Experienced Agents. O'Donnell-DRG 487-16, Westney S., Ajax, L1S 6W8. 905-427-8520.

SUPPLEMENT YOUR INCOME. Home-based part-time business. Earn in excess of $1,500/month servicing regular pet food customers. No door-to-door or MLM. Minimum investment required 613-825-2754.

MISCELLANEOUS

POETRY CONTEST $24,000 in prizes yearly. Possible publication. Send one original poem 20 lines or less: National Library Of Poetry, Box 704-1367, Owings Mills, Md 21117.

MUSICAL INTEREST

LEARN TO PLAY Musical Instruments the new, easier way, with Self Teaching Video Tapes. Free catalogue. Best prices on all musical instruments. Musicare Inc. 1-800-361-3323.

PERSONALS

IMPOTENCE EASILY corrected. Overcome all erection problems caused by aging, surgery, medications, diabetes etc. Get the facts: Performance Medical, Box 418, Valemount, B.C. V0E 2Z0. 1-800-663-0121.

SINGLE? Discover how thousands have met, fallen in love or married through TOGETHER. Call us today and get a great relationship Together! 1-800-667-0117.

WHAT MAKES PEOPLE TICK? Find out! Buy DIANETICS: The Modern Science of Mental Health - AS SEEN ON TV - $39.59. Call 1-800-561-5808.

REAL ESTATE

IMAGINE OWNING/LEASING your own 2 or 3 bedroom cottage on waterfront, 9 cottages to choose from starting at $26,200. All are furnished, children's play area, swimming, boat rentals, east of Toronto 1-905-662-6533.

GOT A CAMPGROUND membership/timeshare? We'll take it! America's largest, oldest resale clearinghouse. Resort Sales International 1-800-423-5967. Timeshare rentals needed. Call 24 hours a day.

STEEL BUILDINGS

STEEL BUILDINGS ...Straight sided quonsets. 20x40 $3,675.00. 25x30 $2,999.00. 25x44 $4,488.00. 30x42 $5,144.00. 30x56 $6,859.00. 35x60 $8,269.00. 40x54 $7,944.00. 40x88 $12,944.00. Ends optional. Pioneer 1-800-668-5422.

SPAN-TECH STEEL BUILDINGS LTD. - Top Quality Straightwall Wood/Steel & All/Steel Buildings, CSA Certified, Workshops, Barns, Arenas, Stables, Etc. Large or Small, Contracting & Financing Available, 24 hours 1-800-561-2200.

STEEL BUILDINGS - QUONSETS 25'x30' $2,179.00, 33'x36' $3,741.00, 35'x50' $6,037.00 , 42'x56' $7,157.00, 45'x66' $7,894.00, 48'x80' $10,588.00, 50'x100' $14,970.00. Many to choose from. Ends optional. Future 1-800-668-8653.

DURA BUILDING SYSTEMS - Winter Special - Standard buildings for delivery in January, February or March - 10% discount. Limited time offer. Visit us at 8100 Lawson Rd., Milton or call 1-800-663-7538.

• It's Affordable • It's Fast • It's Easy • One Bill Does It All
• Northern Ontario $63 • Eastern Ontario $91
• Western Ontario $162 • Central Ontario $168 • All Ontario $380
• National Packages Available • Call this paper for details!



Here's a Christmas Gift to last the season...

Curling Membership
to Winchester Curling Club

Give countless hours of recreational fun to each other or someone you love this Christmas, as easy as calling:
Dave 774-5491 ~ Kim 989-2607

Come & Visit
SANTA



Sun., Dec. 18
11 a.m. - 12 Noon
at
McHAFFIE'S FLEA MARKET
HWY. 31 NORTH, MORRISBURG
OPEN EVERY SUNDAY 9–4:30 YEAR ROUND
CLOSED CHRISTMAS DAY AND NEW YEAR'S DAY
Re-Open Sunday, January 8th
Happy Holidays from Staff & Vendors

THE CORPORATION OF THE
VILLAGE OF WINCHESTER
Village clerk's office Ph. 774-2105

Winter Parking Bylaw

NO PARKING is permitted on village streets between the hours of **12 midnight and 6:00am daily from November 1 to April 30** in any year. All vehicles parked on the streets between the aforementioned hours may be towed away at the owner's expense.

André Johnson
Roads Superintendent

THE CORPORATION OF THE
VILLAGE OF WINCHESTER
Village clerk's office Ph. 774-2105

Heating Fuel Tenders

Sealed tenders will be received by the undersigned up to **4:00pm, Friday, December 16, 1994** for the supplying of furnace oil for the OPP office, Village of Winchester for the 1994/95 season.

Lowest or any tender not necessarily accepted.

André Johnson
Roads Superintendent
Village of Winchester
P.O. Box 489, 547 St. Lawrence Street
Winchester, Ontario
K0C 2K0

The Canadian Red Cross Homemaker Program

TEAM CLERK

Your challenge:
The Canadian Red Cross Society, Cornwall Branch, is presently seeking to hire a Team Clerk for the Winchester satellite office. This is a contract position for the period **Jan. 1, 1995 to July 31, 1995** with a 35 hour work week.

The incumbent will assist the Supervisors in the effective operation of the Homemaker Service by ensuring that administrative functions related to client service are performed accurately and in a timely manner.

Your credentials:
- Secondary school diploma and 2-4 years related experience or equivalent combination of education and experience.
- Excellent communication, clerical and typing skills required.

Salary: $10.97 per hour

Qualified applicants are invited to fax or send their resumés in confidence no later than **December 16, 1994** to the following address:

The Canadian Red Cross Society
Cornwall Branch
41 First St. East
Cornwall, Ontario K6H 1K5
Attention: Manager, Homemakers
Fax No. 613-932-6660

THE CORPORATION OF THE
VILLAGE OF WINCHESTER
Village clerk's office Ph. 774-2105

Office Hours During Holiday Season

The municipal office will be **closed at noon on Friday, December 23, 1994. It will be closed Monday, December 26 and Tuesday, December 27, and open again at 8:30am on Wednesday, December 28, 1994.** It will also be **closed Monday, January 2, 1995 and open January 3, 1995 at 8:30am.**

THE CORPORATION OF THE
VILLAGE OF WINCHESTER
Village clerk's office Ph. 774-2105

Diesel Oil and Gasoline Tenders

Sealed tenders will be received by the undersigned up to **4:00pm, Friday, December 16, 1994** for the supplying of diesel oil and gasoline for the Village of Winchester for the 1994/95 season.

Lowest or any tender not necessarily accepted.

André Johnson
Roads Superintendent
Village of Winchester
P.O. Box 489, 547 St. Lawrence Street
Winchester, Ontario
K0C 2K0

THE CORPORATION OF THE
VILLAGE OF WINCHESTER
Village clerk's office Ph. 774-2105

WANTED

The Corporation of the Village of Winchester hereby requests your co-operation.

To provide an excellent snow removal service within our budget or maybe even under budget, we would ask that all parking lot owners, big or small, to please seek a private contractor to remove snow from their lots.

YOUR CO-OPERATION WOULD BE GREATLY APPRECIATED. THANK YOU.

—Council of the Village of Winchester

CiS INC. COMPUTERS

486-DX2/66 $1,835

4Mb RAM, 128k Cache
1.44 Mb 3.5"
2S/1P/1G Ports
Minitower Case W/230+Power Supply
101 Enhanced Keyboard
340 Mb Hard Disk
14" SVGA Monitor .28 mm Non-Interlaced
RAM video
Microsoft Serial Mouse
MS-DOS 6.22
Internal Double-Speed CD-ROM Drive
16 Bit Sound Card
2 External Speakers
81 games, Groliers Encyclopedia, Mavis Beacon Teaches Typing, Chessmaster 4000, World and USA Atlas

MANY IN-STORE SPECIALS

OFFICE EQUIPMENT, COMPUTER SUPPLIES, SOFTWARE
SALES - SERVICE - LEASES - RENTALS
509 St. Lawrence Street,
Winchester, Ont., K0C 2K0
613-774-2640

Municipality of the Township of Matilda

NOTICE BOARD

Applications will now be accepted for
Matilda Citizen of the Year
If you know someone who is always ready to lend a hand, who is the type of person you feel represents what
Matilda Township means to you... enter their name!
Applications due by December 31, 1994 at the Clerk's Office, or to any recreation member.

••••••••••

Applications are now being accepted for a
MATILDA CARNIVAL QUEEN
to be chosen on January 7, 1995
at the Matilda Community Hall
All applications must be submitted by Dec. 31, 1994 to the Clerk's Office, Brinston
or to any member of the
Recreation Community
Contestants must be 16 years of age or older, and residents of Matilda Township.
Prize donations accepted, but sponsorship of contestants not accepted.
Cindy Peters, 652-2482

••••••••••

Snow Sculpture Contest
Judging between Jan. 3 and 7
Phone Clerk's Office when ready.

••••••••••

Anyone interested in participating in
Amateur Night
to be held on
Tuesday, January 10, 1995
should notify the Clerk's Office, or Cindy Peters, 652-2482
prior to
January 2, 1995

••••••••••

WANTED!
Volunteers are greatly needed by the
MATILDA RECREATION COMMITTEE!
Anyone interested in being a volunteer, or in becoming a member of the Committee, please contact the Clerk's Office, or any Recreation member

Hospital auxiliary presents $5,000 cheques

by Carol Allan

WINCHESTER — The December meeting of the Winchester Hospital Auxiliary was attended by 48 members, all of whom enjoyed a lovely dinner at the Park Lane Villa

Special guests included Don Smith, hospital administrator; Pat Campbell, administrative secretary; Ken Scott, the artist who donated the graceful loon carving for our draw and his wife Catherine; Corienne Wilson and Dawn Campbell who entertained us with Christmas music; and Catherine Thomas from the *Morrisburg Leader*.

Graham Barkley read "How Mrs. Santa Claus Saved Christmas" in his special dramatic fashion. We all enjoyed that politically correct version of what happened one Christmas Eve when the great man slept in!

A short business meeting began with roll call: Chesterville answered with 11 members; Morewood three; Morrisburg five; Summers-Cass Bridge-Maple Ridge six; Golden Valley 2; and Winchester 12.

Marion Carkner, unit director for Winchester handed over a cheque for $5,000, proceeds from the summer bingos. Betty Barton, gift shop director, also turned in a cheque for $5,000. She reminded that there are still many great buys in Christmas ornaments, flower arrangements, knitted items and lingerie in the hospital gift shop.

You'll have to stop by and see the fabulous "catch a fish" game that everyone is talking about. We hear that the administrator has one — for the kids, of course!

Ethelwyn Carkner reported for Sunshine Circle that 18 children from Winchester Public School choir with Arlene Nesbitt, accompanist, came to spread their special brand of joy through music to the patients in long-term care.

It was such a treat to see the children display such professionalism and they also joined us in a spontaneous sing-along and our regular favorite "You Are My Sunshine". Cookies and juice wound up our time together.

More seasonal programs are planned for Sunshine Circle, including the Christmas party with Jim Wicks and "Santa"; the Osgoode Men's Choir and the Svensen Family. We begin the New Year with entertainment by Olive Whittaker on Jan. 3 and Marlene Fawcett on Jan. 10.

President Joan Farlinger thanked Janet Levere for the hospitality extended to the group. Smith gave his heartfelt thanks to all the members of the auxiliary for their donations of money for equipment and special thanks to the purchasing committee for their time and effort in choosing items to be considered for approval.

Farlinger was presented with a gift for her excellent leadership this year.

The door prizes were then drawn. Winners were: Roma Halarides, Betty Barton, Dorothy Houze, and Margaret Bouwers. Ken Scott drew the lucky ticket on his loon which raised near $500. The fortunate winner was Carol Fairburn of Morrisburg.

A motion was made by Lil Lancaster and seconded by Dorothy Houze that there be no meeting in January. Happy holidays to all.

1995 Bowl for Millions challenge in Chesterville

CORNWALL — Hermann Rogalsky will serve as the chairperson of the 1995 Big Brothers and Big Sisters Bowl for Millions. Rogalsky was honorary Big Brother/Sister of the Year in 1992-93 and has served for the Bowl for Millions committee for the past three years.

He has also been on the board of the local Big Brothers/Big Sisters agency since October 1993.

Rogalsky explains "Bowl for Millions has been the major fundraising activity for the Big Brothers and Big Sisters of Cornwall and District since 1979".

The 1995 Big Brothers and Big Sisters Bowl for Millions in the city of Cornwall will take place on Sat., Feb. 4 at Olympia Bowl and Nativity Lanes beginning at 1:30pm.

The 1995 Counties Challenge Cup will be held at the Chesterville Bowling Lanes, Main St., Chesterville on Sun., Feb. 12 at 1:30pm with Dave Bird acting as co-ordinator.

Rogalsky also announces, "This year's Bowl for Millions has been expanded to include the Glengarry Challenge Cup which will take place at the Alexandria Lanes on Sat., Feb. 11 beginning at 1:30pm."

Alain Menard will serve as the co-ordinator for the Glengarry Challenge Cup.

Rogalsky is challenging residents of Cornwall and the three United Counties of Stormont, Dundas, and Glengarry to take part in Bowl for Millions on a team of five or six co-workers, friends, fellow students, committee, club, or family members.

He says that a variety of prizes has been lined up for this year's Bowl for Millions with the grand prize being $500 donated by the Rotary Club of Cornwall. A bowlers' appreciation dance on Feb. 4 at 9pm with more prizes will conclude what has become a popular fun-filled day for a great cause.

Executive director, Brian Lynch states that the public's continued participation in Bowl for Millions will be greatly appreciated by the local agency and the children it serves.

Lynch says, "Funds raised through Bowl for Millions will enable our agency to continue the work of matching children in need from single parent families with caring, responsible adult volunteers who serve as a friend and role model."

At present, the local Big Brothers/Big Sisters agency has 113 children matched and a waiting list of 116 children in Cornwall and S.D.&G.

More information on the 1995 Bowl for Millions can be obtained by contacting the agency office at 933-8035 or by dropping by the office at 101 Third St. West, Cornwall.



Helping hand

The Second Hand Shop in Chesterville recently presented the Winchester District Memorial Hospital with $500. President Don Smith accepts the cheque from co-ordinator Margaret Panbar. Press Photo — Valiquet

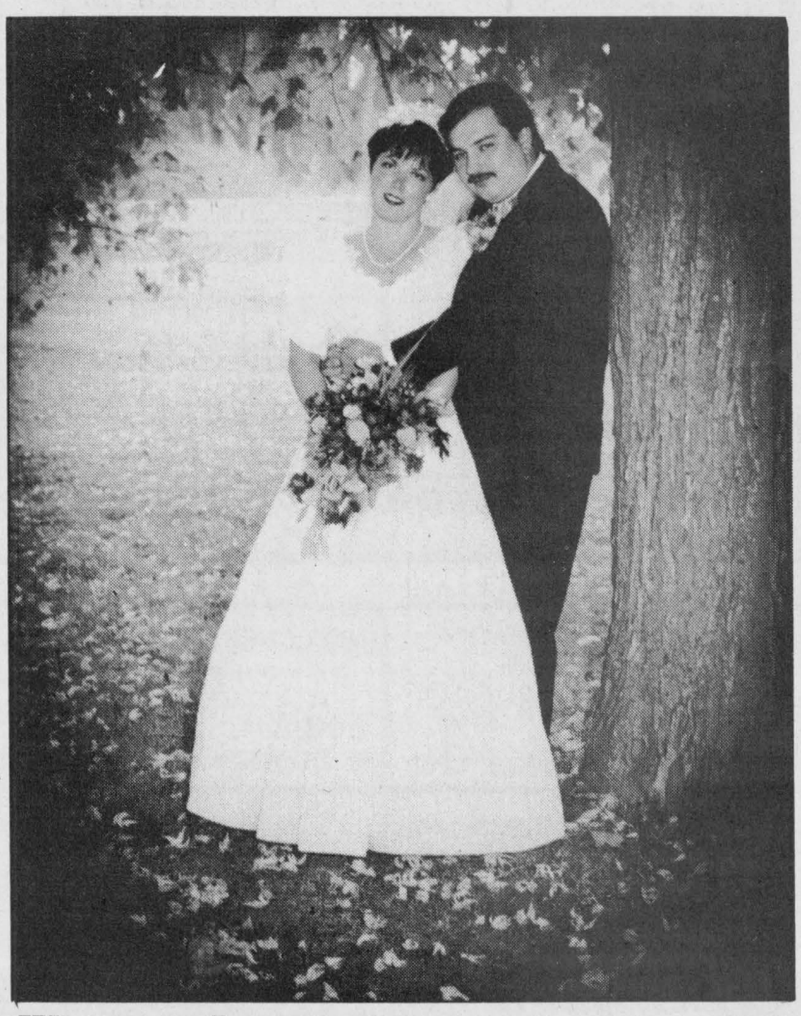

Winter — Long

Ron and Julie Winter (nee Long) exchanged vows on Thanksgiving weekend. The wedding took place at Hallville United Church on Oct. 8, 1994. Ron is the son of Heinz and Mathilde Winter of Hallville and Julie, the daughter of Beatrice and the late Julian Larocque of Iroquois Falls, Ont. The couple now resides in Stittsville.

WINCHESTER DISTRICT MEMORIAL HOSPITAL

WINCHESTER DISTRICT MEMORIAL HOSPITAL ADMINISTRATION

566 Louise Street, Winchester, Ontario, K0C 2K0
Phone 613-774-2420 Fax 613-774-0453

Thank You

On behalf of the board, medical staff and hospital staff, I would like to thank all of those who so generously gave to the **Hospital's Capital Fund.** It is only with your support that we continue to meet our goals.

Best wishes for a very Merry Christmas and a Happy New Year.

Again, thank you.

Don A. Smith
President
& Chief Executive Officer



Church Directory

WINCHESTER UNITED PASTORAL CHARGE
Rev. Dr. Will Walker
Laurie McKnight-Walker
774-2071
WINCHESTER UNITED CHURCH
Sunday
9:15am - Adult Bible Study
10:30am - Worship Service, Sunday School and Nursery
WINCHESTER SPRINGS UNITED CHURCH
Sunday
9:30am - Worship Service, Sunday School
29tfc

HARMONY COMMUNITY CHURCH
Evangelical Missionary Church
Hwy. 31 & Ormond Rd.
774-5170
Pastor: Rev. Daniel Laronde
Sunday
10:30am - Worship Service
Super Church for ages 1-12
Wednesday
7:30pm - Praise and Bible Study
33tfc

PARKWAY ROAD PENTECOSTAL CHURCH
10 minutes north of Winchester, corner of Highway 31 and Parkway Road, Greely
Sunday
9:45 am - Sunday School
11:00am - Sunday Service
7:00pm - Praise Gathering
EVERYONE WELCOME
Rev. Les Burton: 821-1056
35tfc

DISCOVERY BIBLE FELLOWSHIP
Meeting at the Winchester Public School every Sunday at 9:30am
Box 652, Winchester, Ont., K0C 2K0
774-0721
Archie Robertson - Pastor
Friendly, Caring, Accepting
9tfc

ST. MARY'S CATHOLIC CHURCH
Chesterville
Father Jim Esper
448-3262
7:30pm - Saturday
9:00am & 11:00am - Sunday
31tfc

THE ANGLICAN PARISH OF WINCHESTER, CHESTERVILLE, CRYSLER AND SOUTH MOUNTAIN
Sunday, Dec. 18
8am - Winchester
9:30am - South Mountain
11:15am - Chesterville
ALL WELCOME
Rev. George Bruce: 774-2236
37c

ST. PAUL'S PRESBYTERIAN CHURCH
Winchester
Knox Presbyterian Church
Mountain
Rev. Heather L. Jones, B.A., B.Ed., M.Div.
Tel.: H.-774-0316 C.-774-3923
A warm welcome awaits everyone
St. Paul's Presbyterian Church
Winchester
11:00am - Divine Worship
Knox Presbyterian Church
Mountain
9:30am - Divine Worship
29tfc

BAPTIST CHURCH SERVICES
B.C.O.Q.
Pastor Stephen Neil
Sunday
Ormond
9:30am - Worship Service
Winchester
11am - Worship Service
29tfc

WESLEYAN CHURCH
Winchester
Rev. Eldon F. LeRoy, Minister
Information, 774-3137
Saturday, Dec. 17
6:30pm - Saturday Night Alive
Sunday, Dec. 18
9:30am - Family Bible Hour
10:30am - Christmas Program
7:00pm - Community Candlelight Service
Tues., 7:30pm - Bible Study
EVERYONE WELCOME
37c

CHRISTIAN REFORMED CHURCH
Williamsburg, Ont.
Pastor
George Rowaan
448-2351
Sunday
9:30am - Morning Service
7:30pm - Evening Service
Nursery provided during both services. You are invited to worship with us. Faith 20 can be viewed every morning at 5:30am on Channel 6.
32tfc

Real estate

FEATURE PROPERTIES

Sutton GROUP

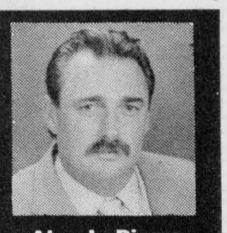

DYNASTY REAL ESTATE LTD.
Telephone 726-7000
Alan LaPierre
448-3306

FULL MLS SERVICE AT COMPETITIVE RATES



$69,500
BUDGET WISE stone home, designer tin ceilings, wainscotting, country kitchen, dining, 3 bedrooms, 2 baths, new windows, garage, survey, oil heat, immediate possession.



$89,900
AN 'A' PLUS, new kitchen with island, built-in appliances, dining, hardwood floors, family room. Laundry with washer/dryer, new windows, oil heat, double garage, treed lot.

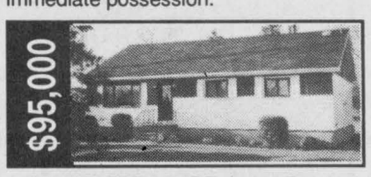

$95,000
A FAMILY TREASURE, immediate possession, features country-size kitchen, 4 bedrooms, 2 baths, oil heat, quality plus throughout. Don't miss this one-of-a-kind home.

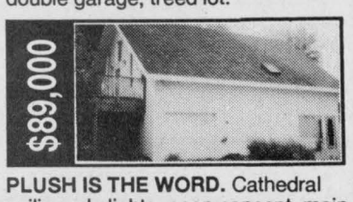

$89,000
PLUSH IS THE WORD. Cathedral ceiling, skylights, open concept, main living area, gourmet oak kitchen, colonial package, balcony, commercial zoning, call to view.

BUY OR SELL WITH CONFIDENCE • CALL ALAN, 448-3306

JOHN A. **ALLISON**
REAL ESTATE BROKER

Morrisburg 543-3717

WILLIAMSBURG - Older solid brick two-storey home, five bedrooms, on large corner lot. Ideally located to take advantage of its excellent commercial potential. Detached double-car garage, summer kitchen, carriage shed. Spacious home with over 2,000 sq. ft. of living area. **Asking $84,900.** (5580)

PIGEON ISLAND ROAD - Older three-bedroom farm house set on .77 acres. Home in good condition. Quiet country location, excellent starter family home. **Asking $68,900.** (5579)

THE PERFECT STARTER, AT A PERFECT PRICE - One-bedroom frame bungalow with large living room, family style kitchen. Glassed-in porch, oil heat, nice lot, convenient Mariatown location. **Asking $53,000.** (5578)

GREAT INVESTMENT! New two-unit, two-storey semi-detached, conveniently located on Second St., Morrisburg. Three bedrooms per side, attached garage for each unit. Rental income $1,370 per month. **Asking $179,000.** (5577)

FIFTH ST., MORRISBURG - Three-bedroom bungalow, spacious, well maintained and conveniently located. Upgrades include new windows, siding, recent roof and furnace. Newly decorated throughout. Double attached garage; open basement. Super family home. **Asking $110,000.** (5560)

Sales Representatives

John A. Allison.....657-3285
Dale Beckstead.....652-4396
Carol Richer.....543-3556
Peter Van Veen.....543-2097

SO GLAD YOU CALLED!
Here's hoping you enjoy a really spectacular season!



If you'd like to give your family a new home this Christmas take a look here!

BOB VOLKS 774-5040

ALBERT GALE REAL ESTATE LTD.
ALBERT GALE REAL ESTATE LTD.
530 Main Street, Winchester
774-2881 774-GALE



GREAT 2-STOREY, $89,900. 5 bedrooms possible, new siding, renovated kitchen, hardwood ceiling in living room, along with recent carpet, 2 4-pc. bathrooms, workshop and dog runs in rear sheds.



SMOTHERED IN PINES, $119,900. Privacy plus, in town, but out of town. No houses on south side or east side, 3 bedrooms, fireplace, gas heat, large lot, new carpet, new ceramic, new paint and more.



539 HENDERSON CRESCENT, $123,900. Winchester, 3 bedrooms, finished basement.



10865 KERR'S RIDGE RD., $139,900. 2 acres, 1,440 sq. ft.

MIKE DEAN'S SUPERFOODSTORE

WE RESERVE THE RIGHT TO LIMIT QUANTITIES

OPEN: MON. - FRI. 8 A.M. - 9 P.M. SAT. 8 A.M. - 6 P.M.

PRICES IN EFFECT UNTIL TUES. DEC. 20/94

CANNED SOFT DRINKS

24X355ML

REGULAR OR DIET

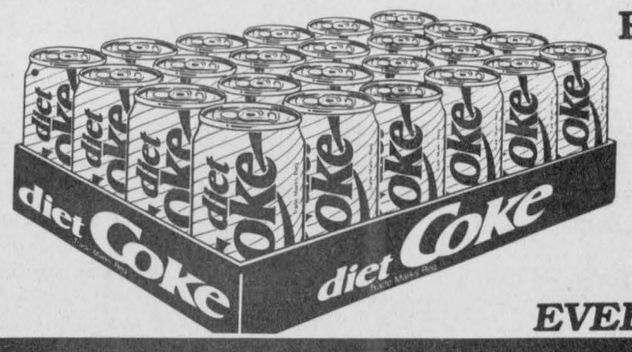

4.99

EVERY CASE IN THE PLACE

LEONARD GUARANTEES FRESH PRODUCE EVERY DAY OF EVERY WEEK

CHRIS GUARANTEES FRESH CUT MEAT EVERY DAY OF EVERY WEEK

DIRECT WAREHOUSE PRICES + PLUS + EXTRA WEEKLY SPECIALS

PRODUCT OF U.S.A. #1
SNOW WHITE
CAULIFLOWER 1.99

SMOKED SHORT SHANK SKINLESS LEG HAM

BUTT PORTION	CENTRE CUT	SHANK PORTION
1.79 LB / 3.95 KG	1.99 LB / 4.39 KG	1.89 LB / 4.17 KG

110G TO 250G PKG
TIFFANY 1 PKG PEG. TOP
ASSORTED VARIETIES
CANDIES 99¢

PRODUCT OF U.S.A. #1
ICEBERG
LETTUCE 1.49

PRODUCT OF CANADA #1
16 OZ BAG
PARSNIPS 1.29

FROZEN ALL SIZES
UTILITY TURKEYS 1.29 LB 2.84 KG

FROZEN ALL SIZES
GRADE "A" TURKEYS 1.39 LB 3.06 KG

LECLERC 170G PKG
6 ASSORTED FLAVOURS
CHOCOLATE COVERED
GRANOLA BARS 1.89

PRODUCT OF CANADA
BUTTERNUT SQUASH 39¢ LB 86¢ KG

PRODUCT OF MEXICO
NIPPY FRESH
GREEN ONIONS 2/99¢

SMOKED BONELESS
TOUPIE HAM 2.69 LB 5.93 KG

LEAN
GROUND PORK 1.79 LB 3.95 KG

NABOB 300G PKG
REGULAR GRIND ONLY
GROUND COFFEE 2.49

MAXWELL HOUSE 200G JAR
INSTANT COFFEE 4.99

PRODUCT OF CHILE #1
NEW CROP FRESH PEACHES 99¢ LB 2.18 KG

SMOKED SLICED
HOTEL STYLE BUTCHER'S BACON 1.69 LB 3.73 KG 11 LB BOX 18.00

CAMPBELL'S 950ML JAR
CAESAR'S CHOICE OR **V-8 JUICE** 99¢

MOTT'S 1 LITRE JAR
REGULAR, EXTRA SPICY, MEXICAN
CLAMATO JUICE 1.69

PRODUCT OF U.S.A.
FANCY
BARTLETT PEARS 99¢ LB 2.18 KG

PRODUCT OF U.S.A. FANCY
GRANNY SMITH
APPLES 89¢ LB 1.96 KG

MELROSE STORE PACK
BEEF AND PORK
BREAKFAST SAUSAGE 1.69 LB 3.73 KG

NEW CHEESES AVAILABLE SWISS GRUYERE, BRIE, CAMEMBERT, FRESH PARMESAN, BLUE DANISH, BLACKFOREST, OKA

SIERRA 375ML JAR
STUFFED MANZANILLA
OLIVES 99¢

DALTON'S 250ML JAR
RED MARASCHINO
CHERRIES 1.89

PRODUCT OF U.S.A. FANCY
3 LB BAG
McINTOSH APPLES 1.79

PRODUCT OF U.S.A.
KIWI FRUIT 4/99¢

SHOPSY'S 450G PKG
REGULAR WIENERS 1.99

MAPLE LEAF 375G PKG
CHOPPED SUET 2.49

CLUB SUPREME 19 OZ TIN
CHERRY
PIE FILLING 1.49

ROBIN HOOD 10 KG BAG
WHITE ENRICHED
FLOUR 6.99

FLOWER BUY OF THE WEEK

6"
POINSETTIAS 4.99

10'
NORFOLK PINES 19.99

FREEZER BUY OF THE WEEK

WIN A MICROWAVE OVEN ENTER FREE AT DELI COUNTER
LABELLE FERMIERE
450G
MEAT PIE 2.69

CATCH OF THE WEEK

MIRABEL 1 LB BAG
LARGE BLACK TIGER
SHRIMP 13.99

MAPLELEAF 1 LB PRINT
TENDERFLAKE LARD 1.19

JAFFA 750G PKG
SEEDLESS SULTANA
RAISINS 2.99

SOFT DRINK OF THE WEEK

2 LITRE JUG
REGULAR OR DIET
COCA-COLA 99¢

SNACK OF THE WEEK

MAPLE LEAF 400G BAG
ASSORTED FLAVOURS
POTATO CHIPS 1.99

PIZZA OF THE WEEK

12" WITH PEPPERS
COMBINATION 4.99

CHEESE OF THE WEEK

MAPLE DALE
MEDIUM OR **OLD** 4.69 LB 10.34 KG

NESTLE PKG OF 4 BARS
MIRAGE,
AERO
COFFEE CRISP
SMARTIES
CHOCOLATE BARS 1.99

A WIDE VARIETY OF YOUR FAVOURITE BREADS, BUNS, PASTRY

THE BUTCHER'S FRESH SLICED DELI EVERY DAY OF EVERY WEEK

KELLOGG'S 350G PKG
CRISPIX
CEREAL OR SNACK MIX
2.99

CRUNCH'N MUNCH
ASSORTED FLAVOURS
99¢

BETTY 675G LOAF
WHITE OR BROWN
TEXAS BREAD 99¢

BETTY 675G LOAF
100% WHOLE OR CRACKED
WHEAT BREAD 99¢

BURN'S SLICED
ROAST BEEF 4.99 LB 11.00 KG

SCHNEIDER'S SLICED
JUMBO
SUMMER SAUSAGE 5.99 LB 13.21 KG

ORVILLE 297G PKG
ASSORTED FLAVOURS
MICROWAVE POPCORN 2.49

JAKE BAKED 3 LB BAG
MINI OR STICK
PRETZELS 3.99

BETTY PKG 12
HOT DOG OR HAMBURGER
BUNS 1.49

BETTY 675G LOAF
WHITE
SLICED BREAD 79¢

BURN'S SLICED
OLD FASHIONED SMOKED
MOCK CHICKEN 2.99 LB 6.59 KG

SCHNEIDER'S SLICED
OLD FASHIONED HAM 5.99 LB 13.21 KG

SUNLIGHT 950 ML
LIQUID
DISH DETERGENT 2.29

CASCADE 2.5KG
AUTOMATIC
DISH DETERGENT 4.99

OLIVIERI ITALIAN BREADS
ROUND 570G
STICKS PKG 6
LOAF 675G 1.09

DEMPSTERS PKG 6
PLAIN, WHOLE WHEAT, RAISIN
ENGLISH MUFFINS 79¢

SIMON DE GROOT SLICED
SMOKED BEEF 6.99 LB 15.41 KG

SCHNEIDER'S
FINE, COARSE, CREAMY
LIVERWURST 3.39 LB 7.47 KG

DOWNY 3 LITRE JUG
APRIL FRESH LIQUID
FABRIC SOFTENER 4.99

COMET 400G
HOUSEHOLD CLEANER 89¢

PRIMROSE DONUTS PKG 6 OR 8
CHOCOLATE CREAM, JELLY, CRUELLER, GLAZED
1.49

VACHON PKG 10
MINCEMEAT TARTS 3.49

SIMON DE GROOT SLICED
TURKEY ROLL 5.49 LB 12.10 KG

SCHNEIDER'S SLICED
HAM AND CHEESE LOAF 4.99 LB 11.00 KG

BOUNCE PKG OF 32 OR 35
ASSORTED FRAGRANCES (SHEETS)
FABRIC SOFTENER 1.99

SURF 12 LITRE BOX
LAUNDRY DETERGENT 6.99

QUALITY BEATRICE DAIRY PRODUCTS EVERY DAY OF EVERY WEEK

A WIDE VARIETY OF QUICK AND EASY FROZEN FOODS

2 LITRE CARTON
CHOCOLATE MILK 2.89

BEATRICE 250ML
WHIPPING CREAM 1.49

BEATRICE 175G PKG
ASSORTED FLAVOURS
FRUIT BOTTOM YOGURT 2/1.00

GOOD HUMOUR PKG 6
GREAT CANADIAN
CONES 3.69

GOOD HUMOUR 2 LITRE
ASSORTED FLAVOURS
ICE CREAM 1.99

GOOD HUMOUR PKG 12
FUDGESICLE, FROSTICLE
CREAMSICLE
2.99

WHITE SWAN 30 ROLL PKG
WHITE
BATHROOM TISSUE 6.99

BEATRICE 1.89 LITRE
ORANGE JUICE 1.89

BEATRICE 500G
ASSORTED
COTTAGE CHEESE 1.89

BEATRICE 500ML
ASSORTED
SOUR CREAM 1.69

GOOD HUMOUR PKG 6
ICE CREAM SANDWICHES 2.99

BEATRICE 2 LITRE
ASSORTED FLAVOURS
OLD FASHIONED RECIPE
ICE CREAM 4.69

BEATRICE 1 LITRE
ASSORTED FLAVOURS
FROZEN YOGURT 2.99

BEATRICE 4L BAG
2%, 1%, SKIM
FRESH MILK 3.59

BEATRICE 2 LITRE JUG
ORANGE COUNTRY, APPLE OR GRAPEFRUIT
JUICE 1.99

BEATRICE 250G PKG
REGULAR OR LIGHT
CREAM CHEESE 1.69

McCAIN 1KG BAG
ASSORTED VARIETIES
VEGETABLES 1.99

WHITE SWAN 12 PACK OF 150
FACIAL TISSUES 7.99

ROYALE PKG 60
WITH LOTION
FACIAL TISSUES 69¢

FESTIVAL 1 LITRE
EGG NOG 99¢

BEATRICE 1 LITRE
PREMIUM
EGG NOG 1.39

MAPLE LEAF 320G PKG
9" REGULAR
PIE SHELLS 2.49

BACARDI 250ML
MARGARITA, BANANA DAIQUIRI
STRAWBERRY DAIQUIRI
MIXES 1.69

WHITE SWAN 12 ROLL PKG
WHITE
PAPER TOWELS 4.69