$3.50 YEAR IN CANADA
$4.50 YEAR IN U.S.A.

The Morrisburg Leader

SECOND CLASS MAIL
REGISTRATION NUMBER
0842

VOLUME 111, NO. 3. MORRISBURG. ONT., FRIDAY, JANUARY 19th 1973 SINGLE COPIES 10c

Announce More Details for Morrisburg Winter Carnival

A "Slide-A-Bed" contest on Sat. Feb. 17 will be one of the highlights of Morrisburg's Winter Carnival being planned for Feb. 11-17. This contest will involve a single bed, complete with mattress, blanket or sleeping bag and all five team members clothed in night attire.

One team member will act as occupant of the bed as the other four slide the bed on wheels, casters or runners, around a half-mile course in the ball park. Rule and entry forms may be obtained from Ivan McNairn. Challenges are going out to idstrict Firemen and Lions Clubs as well as privat citizens.

At a meeting on Monday evening at the Civic Centre the Carnival '73 Committee announced that a snowmobile field day, open to all ages, will be held at 1:30 on Sunday, Feb. 11 at the river front park. Ron Mondoux is chairman of this event, sponsored by the Crysler Park Snowmobile Club. Featured will be all types of races of interest to all ages. They include a novelty bean race, ball and broom race, obstacle races plus the conventional races of speed.

Events for Sunday will get underway with a Bacon and Egg Breakfast from 8-10 a.m. at the Lakeshore Drive United Church. The Carnival Queen will be crowned between the periods of the Jr. B. Hockey game to start at 3 p.m. at the Arena. Sponsors of contestants are asked to submit their entries to Chamber of Commerce Box 896, Morrisburg. An outdoor church service is planned for 7 p.m. Sunday evening.

During the week tentative plans for an evening of broomball games have been announced. Participants will be married women vs. doctors; Cornwall girls vs village council and employees, the Lions vs. Firemen. A girls' hockey night will be featured on another evening.

Friday's events will start with a Bean Supper at the Legion followed by a Pub Night and Dance at the Civic Centre with music by Del and Rog. Those attending are asked to wear casual dress from the Klondike era, lumberjack days or more modern snowmobile age.

A Pee Wee hockey tournament will be held at the Arena on Saturday. In the afternoon starting at 1 p.m. the Lions Club will sponsor "Kids Games" on the hills in the ball park area followed by the "Slide-A-Bed" contest at 3 p.m. The Carnival dance has been cancelled in favour of an Old-Timers Hockey Game which all members of the family can attend. Many old competitors from the Morrisburg Combines will join forces with other players against a team from Cornwall. Prior to this game the "Atoms" of the minor hockey league will perform and during periods entertainment is being planned.

As announced last week, free public skating sponsored by the Orange Lodge will be on Sunday evening at the Arena from 8 to 10 p.m. The judging of the snow sculptures by the Lions' Club will take place on Monday so citizens are urged to get an early start with their designs. Prizes will be awarded by the Lions' Club for this event.

HOCKEY REPORT

Weekend Scores—

Jan. 12 — Winchester 7, Prescott 6; Cardinal 5, Morrisburg 4; Alexandria 5, Spencerville 0.

Jan. 13 — Embrun 6, Spencerville 1; Cardinal 5, Alexandria 3;

Jan. 14 — Prescott 7, Winchester 2; Metcalfe, Alexandria.

Future Games—

Jan. 19 — Embrun at Prescott; Morrisburg at Metcalfe; Spencerville at Winchester.

Jan. 20 — Morrisburg at Cardinal; Alexandria at Spencerville.

Jan. 21 — Morrisburg at Embrun; Cardinal at Alexandria; Metcalfe at Prescott.

Standings—

South	GP	W	L	T	Pts	GF	GA
Cardinal	21	14	4	3	31	126	89
Morrisburg	22	14	5	3	31	125	69
Prescott	23	11	9	3	25	124	113
Spencer	22	4	14	4	12	73	118
North—							
Alex.	22	12	8	2	26	107	103
Metcalfe	20	7	9	4	18	112	97
Win.	23	8	14	1	17	76	122
Embrun	23	6	13	4	16	105	127

Friday night, Cardinal Broncos edged Morrisburg Lions 5-4 after a scoreless first period. Hugh Gillard put the Lions on the scoresheet at 2:29 of the 2nd. Dick Byers tied the game at 13:19, but Allan Hare gave the Lions the lead at 14:00. Bruce Trewartha tied the game at 15:04 to end the 2nd period.

Goals by Hank VanLuit at 5:26 and Brant Davy at 10:51 gave the Broncos a 4-2 lead. Captain Gary Hess made it 4-3 at 12:57 with Vince Davies tieing the game at 15:46. Jeff Wood scored the winner for the Broncos at 17:06.

Cardinal won Saturday night over Alexandria which put them in first place having played only 21 games campared to the Lions 22.

Top 10 League Scorers
As of Jan. 11th

	G	A	Pts
M. Bourgeois (Emb)	28	22	50
B. McNairn (Morr)	15	32	47
K. Kelly (Met)	13	29	42
C. Irvine (Morr)	20	20	40
G. Hess (Morr)	19	31	40
R. Shepherd (Alex)	22	15	37
D. Byers (Card)	21	15	36
A. Hare (Morr)	17	17	34
R. Boisvenue (Alex)	21	11	32
B. McClintock (Win)	16	16	32

The Morrisburg Annual Bantam Hockey Tournament was held on Saturday with Kemptville capturing the trophy and Morrisburg winning the Consolation Division.

In the opening round, Cornwall Township edged Morrisburg 3-2 with goals by Kevin Campeau, Peter Button and Mickey Wolfe. Pete McIntosh and Kevin Mackler scored for the losers.

Cardinal edged Iroquois 2-1 on goals by Mark aDvy and Earl Byers with Jack Davies scoring for Iroquois. Kemptville outscored Spencerville 5-1. Dan Druthers scored a pair, with singles by Bob Cunningham, Bill Gutnecht and Rob Gummeson. Brian Dekker scored for the losers. Westport outscored Athens 5-3 with Billy Ready scoring a pair and singles by Jim McCulloch, Brian Flegg and Ray Merkley. Athens scorers were: Dave Perrin, Gord Donnelly and Ray Moorehead.

In the consolation round, Morrisburg swamped Iroquois 5-1 with singles by Jeff Cassell, Kevin Wells, Kevin MacIntosh, Fred and Kevin Ostler. Sam Brennan scored the only goal for the losers Mark Donnelly scored 4 goals to lead Athens on a 7-1 scoring dam page over Spencerville. Doug Gamble contributed a pair with Ray Moorehead scoring the single. Garry Canning scored Spencerville lone goal.

This set Morrisburg and Athens up for the final game of the Consolation Division. The Home town was led with a 2 goal performance by David Tait and singles by Pete McIntosh and Kevin Ostler for a 4-1 win to receive crests for the B. Championship. Mark Donnelly spoiled Steven Guy's chance of a shutout.

In the A. Championship, Cornwall Township led by a hat trick by Sandy MacDonald and a single by Sam Moss eliminated Cardinal with a 4-1 victory. Ed St. Louis scored the only goal for the Starch Town. A pair of goals by Dan Cruthers and a single by Dave Devries led Kemptville in a 3-1 win over Westport. Ray Merkley scored Westport's lone goal.

This set Kemptville and Cornwall Township against each other for the trophy and crests. John Flannigan opened the scoring for Kemptville with Sam Moss tieing the game. Kemptville came back with goals by Dave Devries and Dan Cruthers to lead 3-1. Same Moss narrowed the lead to 3-2, but Kemptville held on for the win and the Championship. Cornwall Township also won crests as runner up.

Feb. 17th is the date for the Morrisburg Annual Pee Wee Tournament.

Plans Announced for Home Care Training

Announcement of plans for a Home Care Course were made recently at the January meeting of the Winchester District Memorial Hospital Auxiliary.

Twenty-nine members from 8 units were informed that it was hoped a district committee would be established to organize such a program.

Mrs. Fred Cass, president, was in charge of the meeting where reports from the Auxiliary Treasurer, Memorial Fund Treasurer, Nursing Director Miss B. Legris and Administrator H.P. Stel were heard.

Mr. Stel noted that a blood donor clinic would be held on April 16 and another on September 24.

Mrs. Cass thanked all those who had helped to make the Christmas season a joyous one for those confined to hospital and paid special tribute to the volunteers who had helped to organize the festivities.

Following the resignation of Mrs. McCullough as press reporter, Mrs. Charles Wallace accepted that position.

It was noted that Chesterville Unit will be in charge of the Tuck Cart in February and a dessert party is being planned for March 14. The next meeting of the Auxiliary is scheduled for February 8th, at 2 p.m.

WINCHESTER VOTES WET - AT LAST

For the first time in more than 50 years residents in Winchester will be able to purchase liquor in licensed restaurants and liquor lounges following a decisive referendum yesterday in favor of the sale of alcohol in this traditionally dry community of 1,500.

Some 920 voters, .76 per cent of those eligible to cast ballots, trudged to polls Monday for the second time in five years to answer two questions regarding liquor sales.

Figures released officially this week showed 646 residents — or 72.2 per cent — were in favor of liquor sales where food was available, and 263 against.

On the second question, 628 residents—or 68.1 per cent — were in favor of liquor sales in a licensed lounge where no food was available, and 278 against.

Small Attendance at W.I. Meeting Enjoys Program

There was a small turnout at the January meeting of the Morrisburg Women's Institute but those present thoroughly enjoyed it.

After the usual Roll Call, and business ... transacted the president turned the meeting over to the convenor, Mrs. Gretta Strader. She read a short interesting paper on "Sunshine of Life is Good Health". She then introduced the speaker who is a School Health nurse who chose as her topic "Family Affairs and Health".

Mrs. Van Noy stated that we in this area are part of the St. Lawrence and tOtawa Valley Health Unit. This unit is comprised of five counties, one of which is Dundas. The head office is located at Cornwall and is under the direction of the Medical Office of Health, Dr. Peters. Then there are sub offices, the nearest to us being in Winchester.

Working out of the Winchester office are two Public Health Nurses.

About 5 years ago it was realized it was impossible to give adequate service to the schools and also be available to serve the needs of other members of the community. Thus nurses were hired to carry out the school programmes. Mrs. VanNoy serves all elementary schools in Williamsburg, Matilda and Mountain Townships.

Public Health Nurses are concerned with the maintenance and promotion of physical, mental and social well being of individuals and the prevention of disease and infirmity in the community. The Public Health nurse is interested in all members of the family from the prenatal period through to old age.

Last fall a new programme was added to those already underway in Dundas - re Prenatal classes.

The nurses visit the maternity ward of Winchester Hospital twice weekly. She introduces herself to the new mother, leaves literature and assures her she will visit her in her home in the near future.

Mrs. VanNoy said she tries to all children at the schools she be present at the registrations of serves. While filling out forms she observes the various children and advises where necessary.

The school nurse functions as a health consultant to pupils, parents and school personel. To implement this objective they conduct teacher, nurse conferences where teachers are given pertinent health information which may be important to the educational progress of the student.

The Public Health Nurse works with other community agencies as she has a knowledge of those available to help in any given situation.

The Public Health nurse is a busy person trying to provide health services to all members of the community who need her assistance.

After Mrs. VanNoy's interesting talk, a social hour followed.

BROOMBALL NEWS

Williamsburg Sport Shop beat Les' Supertest 3-1 on goals by Dave Simzer and Roger Morrel Fred Vealy getting the lone Supertest marker.

Keith Robinson had his first shut-out of the season as the Red Barons beat the Beaver Jets 4-0.

Ronnie Casselman scored 2 goal and assisted on the goal by Gord Dillabough as the Outcasts defeated Mariatown 3-2.

Norm's Gulf handed Mutual their second loss of the season by beating the Blue Jeans 3-0.

STANDINGS

Team - GP - W - L - T - GF - GA	P
Outcasts 9 6 2 1 35-10	13
Williamsburg 9 6 2 1 19- 8	13
Mutual 9 5 2 2 29- 6	12
Red Barons 9 5 3 1 24-18	11
Norm's Gulf 9 4 2 3 21-20	11
Les Supertest 9 3 4 2 13-15	8
Mariatown 9 1 8 - 8-30	2
Beaver Jets 9 1 8 - 5-43	2

Leading Goalie

Team	GP	GA
Joe Billings - Mutual	9	6
Ron Whitteker - Wmsbrg	9	8
Don Whelan - Outcasts	9	10

ATTENDED ANTI-POVERTY MEETING AT TORONTO

Mrs. Claude Cornut, Ingleside, Ont., is a provincial Council member of the Ont. Anti-Poverty Organization, representing the Seaway Community Services. She attended a meeting of the planning committee of the O.A.P.O. in Toronto, Nov. 19, 1972. This is her report:

"This was a planning committee meeting for an Anti-Poverty Conference to be held in Toronto, Feb. 16, 17, 18, 1973.

The first conference of this kind was held in Jan. 1971, the National Anti-Poverty Organization.

The second conference was held in Toronto, Jan. 14, 15 and 16th, 1972. At this conference, Seaway Community Services participated by delegating Mrs. Francis Casselman and myself.

I attended a cabinet meeting with the Government in June, 1972 at Queen's Park, where our credibility was confirmed. The O.A.P.O is seeking a charter, which is now in the process of being obtained.

My own personal opinion is that this should have been done right after the cabinet meeting. Perhaps I am wrong, but I feel the resource people could have told us this, as it would have made funding easier now.

Funding with the Provincial and Federal Governments is in process.

The meeting on Nov. 19, 1972, was with the Labour Unions who supported us last year and seem to becoming more involved this year. Last year they attended the Conference as observers.

This year it is planned that they will be in Conference as discussion groups, to find out ways and means of progress to eliminate poverty in Ontario.

The church really made the Conference possible this year, in Jan. 1972. With no suitable place, and no available money, they offered us a perfect place in the Community Centre of their church basement, Queen St. East, Toronto.

Many more churches are now becoming involved. I think they are happy to see people in the lower income groups trying to help themselves.

At the planning committee of Nov. 19, 1972, the churches presented a brief questionaire which I am supposed to give to five people so they can express their views on poverty and the church. I do not have the questionaire with me at this time as something had to be changed and will be given out at a later date. The church hopes to find by this questionaire how the people feel. It is not for statistics, but simply that the problems will be assessed and thoroughly discussed at the conference.

The conference is also to discuss problems involving poverty, and ways of alleviating and eliminating it, by people learning and helping themselves. The next planning committee meeting is Dec. 1972 at 11 a.m. on Saturday, this time will allow church ministers to attend more conveniently.

tario and Mr. Frank Csespy, To-

Mr. Roy Mahoney, Windsor, Onronto, Ont. of the Community Development Branch of the Government were present.

Reimbursement of my expenses are to be provided as soon as funds are available.

I have discussed with Mrs. Marie Barkley, co-ordinator of Seaway Community Services, the possibility of sending delegates to the conference to be held on Feb. 1973, preferably from Keelerville and Glen Becker. But the final decision should perhaps rest with the general assembly.

Thank you".

Four L.I.P. Grants Approved in Area

Hon. Lucien Lamoureux, M.P. for Stormont-Dundas, announced this week the approval of 4 Local Initiatives Project programs by the federal government, that will involve Morrisburg, Long Sault, St. Regis Reserve and Cornwall.

A grant of $9,009 was approved for the construction of a public works building to house equipment, and to renovate the former Morrisburg High School for recreational purposes. The project will employ four persons.

In Long Sault, Cornwall Township received a grant for community work to provide outdoor rinks and to landscape and improve the community parklands. The grant for the project is $14,886 and it will employ seven persons.

A "Mother's Helping Hands" project was approved for Cornwall to provide assistance to mothers who were sick and could not care for their children. This project received a grant of $8,975 and will employ four persons.

The fourt approval announced provides for home improvements to 25 residences on the St. Regis Reserve. It will provide employment for 12 persons at a cost to the federal government of $26,442.

In announcing the projects, Mr. Lamoureux stated he will be keeping in close contact with the officials of the program in an effort to have more projects approved as quickly as possible.

All projects will continue until March 31st.

MORRISBURG NATIVE DIED IN HOSPITAL

Funeral services for a long time resident of Winchester were held on January 13th in St. Daniel's Church, South Mountain, with Rev. Cummings officiating.

Mrs. Frank Gannon, daughter of Mr. and Mrs. F. M. Devaul of Morrisburg, died in Winchester Memorial Hospital, January 10th.

The former Patricia Kathleen Devaul is survived by her parents as well as by her husband and two sons, David and Barry. Also surviving are three sisters, Mrs. Clare Biccum (Marjorie); Mrs. William McCosham (Jean) and Mrs. Larry Kevin (Roberta), and by one brother, Fred.

Pall bearers were: Don Casselman, Dwight Hutt, Ross McConnell, D. Patterson, Ewen Gannon and Steve Corry.

Interment will be in the parish cemetery in the spring.

FAREWELL STAG

O.P.P. Constable Brian Jeffrey will be honoured at a farewell stag party next Friday, Jan. 26 at the Canadian Legion at 8:00 p.m. Tickets for the affair are on sale for $2.00 each.

Suggestions For 1973

We are glad to note that Premier Davis has given more recognition to Eastern Ontario, with his appointment of Claude Bennett to a cabinet portfolio. Perhaps the idea is finally filtering through to Queen's Park that the eastern boundary of the province is not at Oshawa. We wish the best for Mr. Bennett in his new portfolio. A former alderman, and acting mayor of the City of Ottawa, Mr. Bennett, we would think, would be most interested in tourism in this area, since that is his portfolio. We would suggest to him that on his next auto trip home from the legislature, he should travel by the Macdonald-Cartier Freeway to Highawy 31 at Morrisburg. We should also warn him that, travelling this route, he must remain alert, as there is no sign on 401 indicating that the shortest route to the nation's capital is via Highway 31. Perhaps he may use his influence with the appropriate authorities to have this situation rectified.

Our other suggestion this week is directed to the Morrisburg Horticultural Society, or any other public spirited body which might want to accept it. In the past few years, there has been a considerable residential development in Morrisburg — much of it on the site of a former apple orchard, and most of these beautiful new homes have one or more apple trees on the property. Needless to say these trees are not bearing very good fruit, for the simple reason most of them are not sprayed. And so far as we have been able to find out, a spraying service is not at present available. The though occurs, that, if a sufficient number of customers were signed up, perhaps some capable individual or firm might provide such a service. The few property owners to whom we have mentioned the possibility thought it a good idea.

Do you have a suggestion which could better our town or our area? We will be glad to pass it along if you care to write it to the editor.

Men In A Hurry

(The Smiths Falls Record-News)

Much is being said these days about the relationship between the "stress and strain of modern civilization" and the increasing number of motor vehicle accidents. In this regard, an editorial in the Ontario Safety League publication, Safety News, raises certain points which should be considered seriously by every motorist.

The editorial notes that "somehow, this conception of a 'tranquilizer era' with everyone under intense pressure, does not seem to match the facts. Most workers spend 40 hours or less a week in surroundings that are quite tolerable if not downright comfortable. They have the means, and the time, for a wide range of recreation. They can relax in homes that are miracles of luxury and convenience compared with the "good old days'. In fact, to most of us life looks pretty good".

But, the editorial continues, "this impression of pressure and hustle, whether it is an illusion or not, does exist and does affect us. And in no area is this more obvious than in our driving behaviour. The sense of urgency that the average driver gets when he takes the wheel is usually completely illogical. When he starts out he may have no reason for hurry and is usually heading off to do something he will enjoy far less than driving his car; yet he tries to complete the journey in the shortest possible time. He winces at every momentary delay. A car cutting into line ahead of him is an affront. A red light is a minor tragedy".

And these columns have observed many times in the past, the irrational part of the urge to speed is that it is largely ineffective. Speeding saves very little time generally, particularly in congested areas. How much longer will motorists continue to make the rush, hustle and pressure of modern life an excuse for a lack of individual self-discipline?

If you are one of the many Canadians who do their own income tax returns, we urge you to start early. The form this year is somewhat more lengthy and complicated than previously.

Sweetie Pie

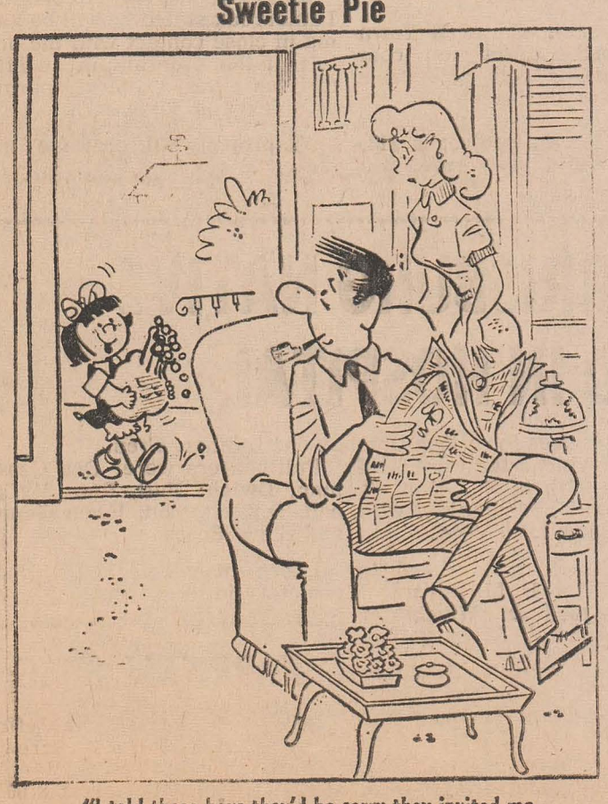

"I told those boys they'd be sorry they invited me to play marbles!"

ONTARIO MINISTRY OF NATURAL RESOURCES.

1972 : SUMMING UP

More people, more leisure time, but the same amount of land, water and other natural resources That's the formula that challenges our abilities to manage resources, and will for years to come, with the challenge becoming greater each year.

During 1972, many milestones in the management of these resources were reached in the Kemptville Forest District of the Ministry of Natural Resources which includes the nine eastern counties of Ontario.

Teams of Ministry tree planters dug in all over the District and started new forests on 4,800 acres of land unsuitable for agriculture. Those teams planted a record 4,-200,000 new trees.

Another 2,000 acres of land was prepared for future tree planting and 5,000 acres of Crown, county and private land forests were improved by thinning and other forestry practices. For visitors, eight new picnic sites, three nature trails and seven winter trails were established, increasing the number of forest recreation sites already being used.

Production of trees at the G. Howard Ferguson Nursery near Kemptville has increased in recent years. In 1972, tree production and delivery hit the 11,000,000 mark.

Picknickers and nature lovers weren't the only ones using the Ministry-managed forests l a s t year: 17,000 students and their teachers from schools all over the District came to study outdoors. Ministry personnel also visited scores of classrooms lecturing and answering questions on forestry, fish and wildlife management and conservation of natural resources.

Also, more than 50 private landowners took advantage of the Ministry's Woodlands Improvement Act Agreement procedure and started forests on acreage that wasn't supporting itself agriculturally. This brings to 500 the total number of such agreements presently in effect.

Heavy summer rainfall and efforts by the Ministry forest fire prevention staff kept outbreaks on Crown Land down to only eight in the District in 1972. Once again, human carelessness was the cause of fire in the majority of cases.

Ministry biologists continued striving to improve the District's waters, fish populations and wildlife habitat. Twenty-five lakes and streams were surveyed to determine whether or not they should be stocked, and if so, what type of fish and in what numbers should be introduced. Five streams came under intensive study in a co-operative program with the Mississippi River Conservation Authority in a continuing effort to provide District anglers with quality trout streams. A new brook trout fishing area was opened in Lanark following reclamation of Little Green Lake. Access to three other popular stocked lakes was improved.

A survey of farm ponds and old quarries was carried out in three counties to determine if these abandoned sites could be turned into useful recreation spots for private land owners and the public. Also, seven lakes were surveyed intensively to learn more about fishing for management purposes.

And fish were planted by the thousands in more than 50 of the 200 lakes, streams, and ponds in the nine eastern counties. Exact total: 372,850 large and smallmouth bass, lake and brook trout, maskinonge fry and rainbow trout

Good hunting and safety remain inseparable. The Ministry adminis tered 2,075 Hunter Safety remain inseparable. The Ministry administered 2,075 Hunter Safety examinations, an increase of 300 over 1971, and there was a 90 per cent success rate. Also, a surprising increase occurred in the number of people who took part in Hunter Safety Courses, especially in the 35-50 age group.

A rainy summer also didn't keep people away from the District's six provincial parks. Total visitors numbered 448,978 and the number of campers rose two per cent to 67,094.

Classes in interpreting the life cycles and relation of man to nature for children were expanded last summer to Silver Lake Provincial Parks and were enthusiastically received by parents and their children who went away a little more aware of how delicate the outdoors can be. The program was already in operation at Fitzroy Provinical Park.

In addition to these highlights mentioned, the regular duties of the Forestry Technicians, Biologists, Foresters and Conservation Officers and others continued. These well trained staff are all conscious of the importance of Ontario's forest, water, fish, game and recreational resources, and of the dependency of these on each other. With your support, they will continue to manage these resources to the best of their abilities in the future.

Happy Homemaking

By BARBARA BAKER

When trying to fill a small-mouthed bottle (or even a larger one) and a funnel is not handy, use either a toothpick or a kitchen match. Just insert the end into the bottle, pour the liquid down over the toothpick or match and you will not spill a drop.

* * *

A brand new powder puff in your flour canister is the handiest thing for dusting flour in a greased cake pan. Saves time with less mess.

* * *

An old coffee percolator makes a convenient receptacle for grease that you want to use again. The coffee holder serves as a good strainer and the spout enables you to pour grease without spilling it. All you have to do is clean out the percolator.

* * *

Make a small net bag, with a drawstring at the top. Wash lettuce and put it in the bag with a few ice cubes. Go outdoors and shake the bag. The lettuce comes out crisp and free of water.

WAYNE AND SHUSTER



Laughter is their product, Canadian television watchers are their customers and both are happy. Johnny Wayne and Frank Shuster have tickled their audiences into laughing with them and at them for 30 years, first on CBC Radio and now on CBC Television. What is the secret of their continued freshness and popularity? The boys stay in tune iwth the times through their children.

YOURS SINCERELY

BY MRS. WELLWOOD ADAM

Sometimes it is a good thing to turn our backs, for a short while, on the violence and sorrows that are in this upset world. This is figuratively speaking, of course, because we all know they are there and cannot be ignored altogether.

Ao, to be able to think about other subjects, for the moment, and to even learn something new or talk of something old from them, enables us to return to everyday way of living with its often unsolvable problems . . . and with new zest and some new slant on life generally.

For instance, only today I read these words, and who wrote them is a mystery to me . . . maybe you have seen them yourself somewhere, and would know? They are, and I quote "HOME is the laugh of a baby, the song of a mother, the strength of a father. The warmth of loving hearts, light from happy eyes, kindness, loyalty, comradeship". Even if one or the other parent is not there, the other makes up for it in the best way possible).

"HOME is the first school and the first church for the young ones, where they learn what is right, what is good and what is kind.

"HOME is where they go for comfort when they are hurt or sick. Where joy is shared and sorrow eased. Where fathers and mothers are respected and loved. Where children are wanted. Where the simplest food is good enough for kings, because it is earned. Where money is not so important as loving kindness. Where even the kettle sings from happiness!

"That is HOME. God bless it!" (end of quote). Now what do you think about this? I felt better after reading it, and then I recalled a little story which was told to me by my father when I was small . . it is a true story, and I have never forgotten it.

There were once two sisters called Susan and Ann Warner; they lived with their father in New York, having lost their beloved mother and some wife some time earlier. Their home was poor, and they had to help to keep the home going somehow. Those days they did not aallow young women to go out to work, so they earned a bit of money in writing books and stories. However, nearly all they wrote is forgotten now, but they did write something between them which HAS lasted and helped to enrich many lives. Anna wrote "Jesus loves me, this I know", which is, it seems, one of the first hymns in the Christian Church that a child learns. Susan wrote "Jesus bids us shine . . . ", which many children, also adults, will sing today. Remember the lines of it? . . . In this world of darkness, so we must shine — — you in your small corner, and I in mine . . .

The words are so true today as they were in those sisters' day, and more so in 1973 and the days to come. There is no end of things to be done to better the conditions of living in this world, and I can only hope that "you in your small corner and I in mine" can help to make them better if we try hard enough. At least that is how I feel about it. How about you? And everything starts in the home, doesn't it?

PUBLIC NOTICE

Pursuant to The Secondary Schools and Boards of Education Act, Chapter 425, RSO 1970.

A meeting of French-speaking ratepayers shall be held at St. Lawrence High School, 510 McConnell Avenue, Cornwall, Ontario, at 8:00 p.m., January 24, 1973.

PURPOSE:

To elect four members who will serve on a French-Language Advisory Committee of The Stormont, Dundas and Glengarry County Board of Education for the term 1973 and 1974.

ELIGIBILITY TO BE ELECTED:

A French-speaking ratepayer who is not a member of the Board of Education, but has the qualifications required to be a member of the Board of Education, except that a ratepayer elected to the Advisory Committee may be a member of an Elementary School Board.

D. N. SHUTTLEWORTH,
Secretary-Treasurer and
Business Administrator.

AVIS PUBLIC

En acord avec la "Lois des ecoles secondaires et des Conseils d'education", chapitre 425, RSO 1970.

Il y aura une reunion des contribuables de langue francaise a l'Ecole secondaire Saint-Laurent, 510, avenue McConnell, Cornwall, Ontario, a 20:00 heures (8:00 heures p.m.), mercredi, le 24 janvier 1973.

BUT:

Elire quatre (4) membres pour le Comite consultatif de langue francaise du Conseil d'education des comtes de Stormont, Dundas et Glengarry pour la periode 1973 et 1974.

ELIGIBILITE DES CANDIDATS:

Est eligible tout contribuable de langue francaise qui n'est pas membre du Conseil d'education mais possede les qualifications requises pour le devenir. Ce contribuable elu au Comite consultatif pour etre membre du Conseil des ecoles separees catholiques.

D. N. SHUTTLEWORTH,
Le secretaire-tresorier
et administrateur.

REPORT FROM QUEEN'S PARK

BY DON IRVINE
M.P.P. for Grenville - Dundas

Last November, Thomas Wells, Minister of Education, made the following announcement:

"There will be a sharp curtailment in the amount of money available for capital construction in education. As a result, every school board will have to fully jus tify any new accommodation it wishes to build, and the Ministry intends to thoroughly scrutinize every application for a capital pro ject to ensure that real need does exist — and that no viable alternative accommodation is available."

This statement has caused a great deal of concern! Some people even feel that it is a turnabout in the government policy. So lets take a close lok at school accommodation.

For the last 25 years, there has been a sustained demand for additional school accommodation and the financial resources allocated for the construction of new buildings and additions have reach ed unprecedented amounts and have continued at a high level to the present time.

A number of factors combined to create a need for evpansion of accommodation and facilities. The fact that little or no school building took place during the Great Depression and World War II meant that there was a backlog of need that had to be met.

However a new set of circumstances has been emerging which will affect the need for additional accommodation.

The Committee on the Costs of Education, in its 2nd interim report has indicated that in 1970 elementary school enrolments rea ched its peak and is now declining rapidly. By 1980 there will be 180,000 fewer pupils than there were in 1970.

While the committee's studies also show that secondary school enrolments are still increasing by approximately 17,000 students for each of the next 3 years — a rapid decline will begin in 1975.

At this point you may be wondering—why did the school boards in 1969 show a need for 155,763 additional pupil places (covering a 10 year period from 1969-70) when in fact enrolment will be decreasing? The principle reason for this is that enrolment forecasting had not been perfected and was not available to local boards.

I feel the need for school accom modation in any specific a r e a must be based on total enrolment which must include public and separate school boards. There can be no duplication of facilities and only essential accommodation be provided. Co-operation between boards in the same area could take the form of:

—sale of buildings by one board to the other.
—the provision of additional acomodation by one board on a site to meet its own needs and that of the other.
—use of joint facilities such as gymnasia, swimming pools, recreation fields and play grounds.

Now I am not saying that there should not be any more schools built. There will be times when it will be necessary to provide some additional accommodation. For example:

—development of growth areas in large centres,
—the designation of specific growth areas,
—population movements.

I am confident that the educational objectives of all concerned will not be compromised by a determination to avoid waste in the use of school buildings — and I believe that the people of Ontario share this view.

I was very pleased to have been appointed by the Premier on December 7th as a member of the Select Committee on the Utilization of Educational Facilities. The Committee has been meeting regularly since my appointment to finalize their report and it is expected that this report will be tabled in the Legislature this coming session.

The COHO Came Back

The coho salmon came back. For 18 months they had wandered, widely, in Lake Ontario. To them the lake was an ocean. They gorged themselves on alewife, smelt, chub, perch and then, when some physiological mechanism told the it would soon be time, they headed back to the Credit River with an increasing urge to spawn. They would also die there.

Those which returned this fall were planted as smolts by the ministry of natural resources in the spring of 1971.

The first adult coho appeared upriver in early September and from then, until mid-October, they continued upstream searching for spawning areas.

On two occasions when heavy rain storms hit the Credit River watershed the salmon, congregating off the mouth, moved up the river when the high water reache Lake Ontario.

A little over 400 adult coho were caught at a weir near the mouth of the river. This is a small catch, but many others entered streams between Toronto and Kingston. Since their early life was spent in a hatchery the homing instinct of some fish is weak. On two occasions heavy rain storms partially wrecked the weir permitting salmon to pass upstream undetected. However, the catchat the weir was better than last year.

Besides coho the weir caught two rainbow trout, three chinook salmon and eleven sea lamprey. The lamprey were actually taken off salmon caught in the weir.

The salmon averaged about 24 inches in length. The largest, a chinook, measured 33 inches and weighed a little over 13 pounds. — This was the first fall that ministry fisheries staff caught chinook. The largest coho was 29 inches long and weighed 8.8 pounds.

There were 30 per cent fewer lamprey scars per fish this fall.

Since the streams emptying into Lake nOtario on the Canadian side were treated for lamprey larvae in 1971 the reduction in lamprey scarring should show an even greater decline next year.

When the coho were planted 18 months ago they averaged six inches in length and about one ounce in weight. An angler reported catching one this fall weighing more than 15 pounds. Two others examined at the weir by the fisheries crew weighed 8.8 and 13.4 lbs. respectively.

SMITH'S PHOTO STUDIO
62 Kyle Drive
MORRISBURG
Phone: 543-2873

YOUR RED CROSS
THANKS YOU
FOR YOUR HELP

INCOME TAX RETURNS

Capital Gain/Loss Calculations — Accounting Services of any nature — Payrolls — General Accounting — Systems and Procedures — Estates and Trusts — Fully Qualified.

J. D. OWEN, B.A., R.I.A.
23 OTTAWA STREET,
MORRISBURG PHONE 543-3140

MENARD'S
HOUSE OF FINE FURNITURE AND APPLIANCES
2 LOCATIONS IN THE MORRISBURG SHOPPING PLAZA
PHONE 543-3135

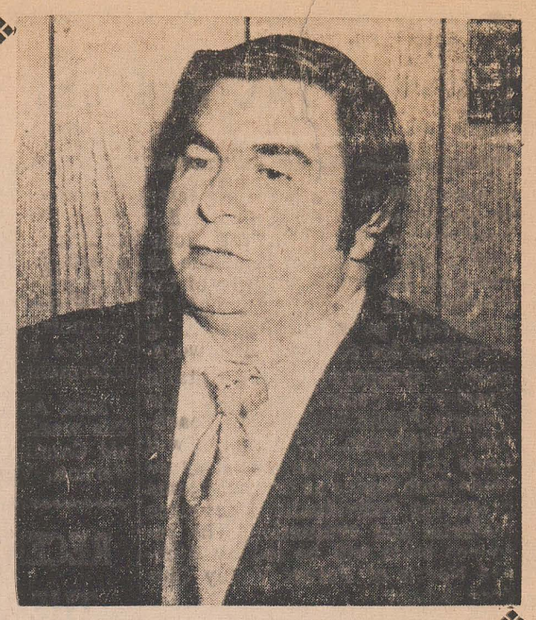

JANUARY SALE

Charlie's Done it Again!

HE MADE A SPECIAL PURCHASE OF ONE-OF-A-KIND ITEMS AND THE BIG $SAVINGS ARE BEING PASSED ON TO YOU! — DON'T MISS OUT ON THESE GREAT SPECIALS — PLUS MANY OTHER UNADVERTISED ITEMS!

THURSDAY - FRIDAY, TILL 9 - SATURDAY

BEDROOM FURNITURE

4-DRAWER CHEST, Walnut Finish 39.95

DOUBLE DRESSER, Walnut Finish 59.95

1 Only 3-Pc. Bedroom — Triple Dresser, Twin Mirror, Armoire Chest, Plain Bed 299.95

1 Only 3-Pc. Bedroom — Double Dresser, Chest, Plain Bed 119.95

1 Only 3-Pc. Bedroom, Blue-White 159.95

1 Only Continental Complete 39" 49.95

1 Only Bunk Bed, Complete. Maple Finish 99.95

1-OF-A-KIND MATTRESSES AND BOX SPRINGS Excellent Quality 39", 48", 54" 49.95

LIVINGROOM AND REC ROOM FURNITURE

1 Only Recliner, with Heater and Vibrator (damage) 39.95
1 Only High Back Occasional Chair 79.95
1 Only Chesterfield Chair Our Price 49.95
2 Only Divans (Studio Couch) 1 Red - 1 Blue 89.95
1 Only 2-Pc. Chesterfield —Green with Foam Cushions 199.95
1 Only 2-Pc. Colonial Chesterfield Rust 269.95
1 Only 2-Pc. Modern Chesterfield Cut Velvet, Gold & Green 299.95
2 Only 2-Pc. Davenport — very Modern. 1 Red - 1 Green 239.95
2 Only Davenport Only — in Vinyl Wood Arm. 1 black - 1 green 119.95
1 Only Sofa and Chair 149.95
1 Only Hide Bed with Foam Mattress 199.95

APPLIANCES

1 Only Admiral Dishwasher Built-in 199.95
1 Only Tappan Electric Range. Fully Automatic 199.95
1 Only Sylvania Stereo, with Chrome Base 199.95
1 Only Sylvania Stereo, table model with Large Speaker 169.95
1 Only Speed Queen Automatic Washer, Gold 299.95
1 Only Speed Queen Automatic Dryer to match, Gold 199.95
1 Only Hoover Spin Dry Washer Demonstrator 79.95
1 Only Used Electric Range, Westinghouse, in good condition 69.95

FREEZERS

7 Cu. Ft. Storage Capacity 259 Lbs. 169.95
12 Cu. Ft. Storage Capacity 413 lbs. 199.95
15 Cu. Ft. Storage Capacity 518 lbs. 219.95
18 Cu. Ft. Storage Capacity 620 lbs. 239.95
23 Cu. Ft. Storage Capacity 791 lbs. 249.95
28 Cu. Ft. Storage Capacity 865 lbs. 269.95

TABLE LAMPS
POLE LAMPS - SWAG LAMPS 20% OFF

Extra Special For Snowmobiles S.T.P. OIL
OUR PRICE 7.99
1 CASE PER CUSTOMER
QUANTITY LIMITED

FREE S.T.P. COIN BANK WITH PURCHASE

FREE DELIVERY UNEXCELLED SERVICE FREE STORAGE

LOCAL and GENERAL

About 100 teachers are expected to attend an "Individualizing Education" workshop at the Rothwell Public School in Ingleside on January 27th. The purpose of the workshop is to assist teachers in preparing personalized learning programs for students. The workshop is sponsored by the Ontario Teachers' Federation and the Ontario Public School Men Teachers' Federation. Discussions will focus on local needs, but may include such topics as teacher teams preparing individualized resource material and evaluation. The resource team will be led by Richard Norris of Forest Valley Outdoor School.

The United Counties Bookmobile will be at the following locations in the area next week: Tuesday, January 23, Williamsburg C. 11:30 to 12:00; Inkerman 1:30 to 3:00; Hallville 3:15 to 3:30; Mountain 3:45 to 4:15. Wednesday, January 24, Maple Ridge 1:30 to 2:30; Boucks Hill 3:00 to 3:15; Winchester Springs 3:30 to 4:00. Friday, January 26, Crysler 11:50 to 1:00; Morewood C. 3:20 to 4:00.

BORN—At Hotel Dieu Hospital, Cornwall on Wednesday, January 17th, to Mr. and Mrs. Bryce Shaver of Cornwall, a son, Ian Charles, a brother for Kevin.

Agnes Derighter Brouse, wife of George Bruse, of Iroquois, died at Brockville General Hospital on Tuesday, January 16th, in her 76th year. The remains rested at the Fitzsimmons Funeral Home Iroquois, until Thursday when service was held at 2 p.m., with interment at Point Iroquois.

Mrs. Arthur Laurin is spending this week with her brother, Harold Canning and Mrs. Canning at Vernon, Vermont.

RECENT BIRTHS AT THE WINCHESTER MEMORIAL HOSPITAL

January 9, 1973 to Mr. and Mrs. James McAllister, Ingleside, Ont. A son.

January 10, 1973 to Mr. and Mrs. Ray Smygwaty, Russell. A son.

January 10, 1973 to Mr. and Mrs. Duane Young, Chesterville. A son.

January 11, 1973 to Mr. and Mrs Vincent Tysick, Winchester. A son.

January 14, 1973 to Mr. and Mrs. Art Duff, Winchester. A son.

January 14, 1973 to Mr. and Mrs. Dale Barkley, Morrisburg. A son.

MRS. ADAM IS SPEAKER AT WILLIAMSBURG INSTITUTE

The Women's Institute in Williamsburg met in the Oddfellow's Hall on Tuesday, January 9, 1973 and 25 ladies were present. After a well prepared business session had concluded, with Mrs. C. Algire presiding, Mrs. W. Garlough introduced the guest-speaker, Mrs. Wellwood Adam, now living in Morrisburg.

Mrs. Adam spoke of her private visits to Guyana, South America, once British Guiana, during the years before Independence in 1966, and since, now that it is a Republic. Many tremendous changes for the good of the new nation are now taking place under the vigorous and wise foresight of their present Prime Minister and his equally wisely-chosen Cabinet. Mrs. Adam also showed some of her many slides, depicting these matters, before and after Independence, also some of her own somewhat exciting adventures whilst exploring this little known and once very backward country.

Mrs. Locke Senr. graciously thanked the speaker in a few well chosen words; then a delightful lunch was served to close a very happy evening.

LEN URQUHART, HOCKEY VETERAN, DIED IN HOSP.

Hockey fans in Morrisburg and area who recall the old St. Lawrence Senior League of the 1920s and 30's are among the many to learn with regret of the passing on Leonard Urquhart of Prescott. Len died at St. Vincent de Paul Hospital, Brockville on January 11th, after several months of failing health. He was one of the best known sportsment in the area.

A son of the late John J. Urquhart and his wife, Annie Campbell Leonard Urquhart was born at Maxville on August 20th, 1902. He took up residence at Prescott in 1931. Len was a valued member of the Prescott team of that era. He never lost interest in the game and served as coach and executive member after his playing days were over, and devoted a lot of his own time to providing open air rinks for boys. He was also actively interested in baseball in the Fort Town. For many years he was employed as a tinsmith at the Lighthouse Depot.

Predeceased in February, 1962 by his wife, the former Grace Adams, he is mourned by nine children an d27 grandchildren. The immediate family is: Eileen (Mrs. Clair O'Connell), Prescott; Jean (Mrs. Robert Merryman), R.R. 1, Prescott; Florence (Mrs. Garfield Hutton) of Chateauguay, P. Q.; Helen (Mrs. Gilles Chretien), Renfrew; Bette (Mrs. William Longo), Syracuse, N.Y.; Ruth Mrs. Ronald Betsworth), Maynard; Rev. John J. Urquhart, Petawawa; Donald of Brockville and Mike at home. Two brothers, John of Maxville and Kenneth in Australia, and a sister, Mrs. Catherine Kippen of Perth, also survive.

Funeral service took place on Sunday at the Britnell Funeral Home, Prescott. Interment will be made in the spring at Sandy Hill cemetery.

SHOW MORE SELF INTEREST WOMEN ARE TOLD

A woman should look before she leaps — into middle age, according to sociologist Pauline Bart. If she doesn't develop other interests — in addition to being a wife and mother — before then, a severe case of the blues might be in store for her, Dr. Bart contends

The sociologist maintains that women are rarely prepared for the fact that they can lose the role of "wife" at any time during the life cycle, or that their children will grow up and leave them. "Each one believes she's different — and that such things will never happen to her."

Dr. Bart, who's professor of sociology at the University of Illinois Medical Center, spoke here recently at a symposium on "The Seven Ages of Women," sponsored by the Radcliffe Club of New York. She cited statistics indicating that between the ages of 45 and 64, there are three times as many widowed and divorced women, as widowed and divorced men

Feeling Useless

Describing a study she made of depressed middle-aged women in Los Angeles mental hospitals, Dr. Bart said that typical patients were the housewives, who had not been in the labor force recently and who had "counted on their children to make their lives meaningful." When those children left home and the women suffered a loss of their maternal role, they also seemed to lose all purpose in life, Dr. Bart noted. "They were thrown back on their own resources. And when one has lived primarily for others," she added, "it's difficult suddenly to live a life of your own."

The hospitalized women, Dr. Bart observed, though they were useless. They believed no one need ed, wanted or cared about them. "They had been superhousewives, superwives and supermothers," she said. "In return, they expected something for themselves, but they didn't get it." And this made them deeply resentful, she pointed out.

Expressing Anger

One reason the women became severely depressed, in Dr. Bart's view, is that they turned the resentment against themselves. — They felt it was "unfeminine and unladylike" to express such feelings openly, she explained. "You might say that women are permitted to express every emotion, but anger; while men are not allowed to express any emotion, except anger," she added.

But the situation is improving, Dr. Bart reports. She believes women are learning to give each other support. They're telling one another they have a right to be angry and this helps a lot, she says. "And I think," she concludes, "we'll have less hostility between people, once women learn to live fuller lives on their own."

PLANNIN' A NEW HOME
PLANNIN' A NEW COTTAGE
PLANNIN' A RENOVATION
PLANNIN' ON LANNIN
H. S. Lannin Ltd.
GENERAL CONTRACTORS
PHONE 774-2637 WINCHESTER, ONT.

The Churches

ST. JAMES ANGLICAN CHURCH
Rev. C.W. Earle, L.Th., Rector
EPIPHANY III, Jan. 21/73—
St. James—
8:00 a.m.—Holy Communion.
9:45 a.m.—Sunday School.
11:00 a.m.—Holy Communion.
Annual Vestry Meeting of St. James, Tuesday, January 23rd at 6:00 p.m. Pot Luck Supper followed by the meeting.
Holy Trinity—
9:30 a.m.—Matins.
Annual Vestry Meeting of Holy Trinity, Sunday, Jan. 28, after Brief Service at 9:30 a.m.

ST. LAWRENCE EVAN. LUTHERAN PARISH
EPIPHANY III, Jan. 21/73—
St. Paul's—
10:00 a.m.—The Service
Annual Meeting after the Service.
St. John's—
1:30 p.m.—The Service and Sunday School.
Everyone Always Welcome!

ATTEND THE CHURCH OF YOUR CHOICE THIS SUNDAY!

MASS HOURS AT ST. MARY'S CHURCH
MORRISBURG
SATURDAY — 7:30 P.M.
SUNDAY — 11:00 A.M.
IROQUOIS
ST. CECILIA'S CHURCH
SUNDAY — 9:30 A.M.

THE PRESBYTERIAN CHURCH IN CANADA
KNOX CHURCH, MORRISBURG
Rev. T. H. Boyd, B.Sc., B.D.
Mrs. J. DeGray, Organist
Sunday, January 21st, 1973—
MORNING WORSHIP, 11 a.m.
SUNDAY SCHOOL: Pre-School and Kindergarten Classes at 11:00 a.m. (during Church Service); all others at 9:45 a.m.

THE UNITED CHURCH OF CANADA
Lakeshore Drive Church
Morrisburg, Ontario
REV. G. BRUCE, B.A., Minister
Mrs. J. Graham,
Director of Music
Sunday, January 21st, 1973—
11:00 a.m.—Morning Worship.
THE SACRAMENT OF THE LORD'S SUPPER

Ontario

NOTICE OF PUBLIC MEETINGS ON SNOWMOBILES AND ALL-TERRAIN VEHICLES

SPONSOR: The Select Committee on Motorized Snow Vehicles and All-Terrain Vehicles.

PURPOSE: To discuss the future of snowmobiling in Ontario.

LOCATIONS AND DATES:

RENFREW — Monday, January 29 (Renfrew Recreation Centre, 67 Argyle St., South)

OTTAWA — Tuesday, January 30 (Council Chambers, City Hall, 111 Sussex Drive).

CORNWALL — Wednesday, January 31 (Knights of Columbus Hall, 205 Amelia St., Box 339).

BROCKVILLE — Thursday, February 1 (Westminster Public School, Auditorium, Central Ave.).

ALL MEETINGS BEGIN AT 7:00 P.M.

EVERYONE WELCOME

Persons wishing to appear before the Committee or to file a brief should communicate their intentions to the Clerk of The Select Committee on Motorized Snow Vehicles and All-Terrain Vehicles.

ROOM SE 553 MOWAT BLOCK,
PARLIAMENT BUILDINGS, TORONTO 182

Chairman:
Alex Carruthers, M.P.P.
Clerk:
Andrew Richardson Telephone: (416) 965-2347

JANUARY MEETING ST. PAUL'S LCW

Mrs. Grant Black was the h tess for the January, 1973 meeting of the St. Paul's Lutheran Church Women, Morrisburg.

Mrs. Robert Howald, Program Chairman, presented a Pot Pourri of ideas for the coming year. It was decided to discuss Current Church Events at each meeting and to use the Interdenominational Foreign and Home Mission Study themes as well as Bible Studies and the LCW monthly program packets.

Mrs. Leonard Barkley presided for the Devotions and the Business Mrs. Eric Rosenquist read the Scripture.

A new member, Mrs. Ernest Merrikin, was formally welcomed into the organization.

Mrs. Velma Casselman read he 1973 schedule for the Altar Committee.

Mrs. Beatrice Casselman reported on the Christmas Cheer boxes for shut-ins.

A list of all the committees was read by Mrs. Hugh Ehennette.

An imaginery Valentine Tea is planned for February and a "Key 73" project for March.

Rev. F.L. Howald closed the meeting with prayer and Benediction.

A game followed, after which the hostess and her helpers served refreshments.

DR. GORECKI FACES MURDER CHARGE IN DEATH OF WIFE

A medical practitioner who made his home in Prescott for a short time while employed in Ogdensburg, Dr. Zbigniew Gorecki, appeared in Provincial Court at Brockville on Wednesday, on a charge of murder, following the death of his estranged wife Sunday at the Ivy Lea Bridge parking lot. A remand to permit continued investigation, was expected.

Victim was Dr. Irene Gorecki, a radiologist at Kingston General Hospital, who was found in her own car, shot once through the head. Her husband was later taken into custody at the Bridge Authority offices at Ivy Lea.

The domestic tragedy apparently centered on the custody of their 13 year old son, John Paul, who was left sitting in his father's car, elsewhere on the parking lot, awaiting his return trip to New York after visiting his mother for the week end.

The father is thought to have spent the week end at his Prescott home, which has been up for sale since Dr. Gorecki left his post with the St. Lawrence State Hospital last September. Since that time he has been employed with the Harlem Valley State Hospital at Wingdale, N.Y., and made his home in that area, returning to Canada fortnightly to permit the son to spend a weekend with his mother at Kingston. Dr. Gorecki resided in Prescott with his son for about two years since leaving the staff of the St. Lawrence Sanatorium at Cornwall, to become medical specialist in charge of the geriatric ward at the State Hospital in Ogdensburg.

WILLIAMSBURG

Mrs. H. Goulet of Gatineau Mills Quebec, is spending a few days with Mr. and Mrs. Claude Casselman.

Guests of Mr. and Mrs. Charlie Pitts over the weekend were Mr. and Mrs. Michael Mansell of Toronto, Mr. and Mrs. Lawrence Carkner of Smith Falls and Mr. and Mrs. David Carkner and Pamela of Boucks Hill.

Mr. Graham Wells accompanied by Mrs. James Fulton of Hulbert and Mrs. John Erratt of town, attended the wake of the late James Cowill of North Gower last Wednesday night.

We are sorry to report that Mr. Floyd Whitteker is a patient in the Kingston General Hospital; and Mrs. Rae Casselman in Winchester Memorial Hospital. All hope for a speedy recovery.

In the Kitchen

OLD-FASHIONED COLE SLAW

4 cups shredded cabbage
¼ cup chopped green pepper or pimiento
1 tsp. salt
2 tsps. minced onion
¼ tsp. pepper
½ cup mayonnaise

Place ingredients in large bowl in order given. Mix well. Cover and chill thoroughly. Makes six servings.

A SALUTE TO MINOR HOCKEY WEEK

FROM ALL OF US AT

The BARN

HWY. 31 — 2 MILES NORTH OF MORRISBURG
TELEPHONE 543-2744

My boy is 9 and he pauses to state
He is playing hockey tonight at eight.
"Me, I can't go,— don't count on me;
Go down and play, I've paid your fee".

My boy is 10; his coach needs a car
To take the boys to a town that's far.
"Certainly not! My car can't go;
It's not much good in ice and snow".

My boy is 11, he needs new stuff;
He says his old gear is not big enough.
"Now it costs me money to bowl and curl,
Oh! I wish to God he'd been a girl.

My boy is 12 and he wants to know
Why some fathers stay and others go.
"Now son, don't annoy your mother and me,
We have to play bridge with the Jones', see"

My boy is 13; he questions no more;
I guess he's finally learned the score.
"I don't know a thing about the game;
It's not my fault, I'm not to blame".

My boy is 14; the years have flown.
He's strong and tall, my how he's grown.
"It's now too late to shed the tears —
My God, I've missed his childhood years".

FREE HOCKEY TICKETS are being distributed to elementary school children for the game here next Friday between Embrun and Morrisburg. — BRING DON'T SEND your boy to the arena on Friday, January 26th. He needs an adult with him to use his Free Ticket. There are 12 Door prizes (Hockey Sticks).

This Minor Hockey Week Special sponsored by
The Clothing Barn — Charlie's Sport Shop — and
The Morrisburg Junior B Lions.

THE LOYALIST HOTEL

FEATURING

THE CANDYLYNNS

WEDNESDAY, FRIDAY, SATURDAY, 9 P.M. TO 1 A.M.

FULLY LICENSED DINING ROOM

21st Anniversary SALE

NOW IN PROGRESS AT

FAMILY OUTFITTERS Ltd.

LADIES' DRESSES HALF PRICE

LADIES' WYNDHAM SLACKS HALF PRICE

35 MEN'S SUITS & SPORT COATS HALF PRICE

AND MANY MORE ITEMS AT TERRIFIC REDUCTIONS

COME IN AND BROWSE AROUND

OPP REPORT

A number of occurrences over the last month with regards to snowmobiles has shown that a large number of people are either unfamiliar with the laws governing snowmobiles or are unwilling to abide with them.

Section 19a(1) of the Ontario Regulations for the Motorized Snow Vehicles Act states, in part, that, "The driver of a motorized snow vehicle may operate the motorized snow vehicle may operate the motorized snow vehicle on the King's Highway except the roadway provided that he operates such vehicle as far away from the roadway as is practicable under the circumstances."

Every person who drives a motorized snow vehicle on or across a highway must hold an operator's or chauffeur's licence issued under the authority of the Highway Traffic Act.

Every person who owns a motorized snow vehicle must have the vehicle registered with the Ontario Department of Transport before it is driven anywhere. The registration plate must be attached to the front of the vehicle.

The owner of a motorized snow vehicle who drives or permits the driving of the vehicle on a highway must produce evidence, upon the request of a police officer, that the vehicle or the driver of the vehicle is insured under a motor vehicle liability policy.

It is the duty of every person in charge of a motorized snow vehicle who is directly or indirectly involved in a collision, which results in injury to any person or in damage to any propetry of any person, other than the owner or driver, apparently exceeding $200. to report the collision forthwith to the nearest provincial or municipal police officer.

PLANNING A NEW HOME
PLANNING A NEW COTTAGE
PLANNING A RENOVATION
PLANNING AN ADDITION

H. S. Lannin Ltd.
GENERAL CONTRACTORS
PHONE 774-3437 WINCHESTER, ONT.

GOOD FOOD VALUES

SWIFT'S PREMIUM SWEET PICKLED C.O.V. ½s

COTTAGE ROLLS L.B. 77¢

5 TO 7 LBS. AVERAGE — POUND

CAPONS - - - - - - 59c

FRESH — POUND

PORK RIBLETS - - - - 55c

V. & P. BRAND — 1-LB. PKG.

TASTY WIENERS - - - 59c

MAPLE LEAF — 1-LB. PKG.

BREAKFAST BACON - - 98c

FRESHLY SLICED — POUND

PORK LIVER - - - - 49c

SLICED MAC & CHEESE OR — POUND

CHICKEN LOAF - - - - 75c

AYLMER TOMATO OR

VEGETABLE SOUP

10-oz. tin – 2/27c

AYLMER CHOICE — 19-OZ. TIN

Tomatoes - 3/1.00

SCHWARTZ — 3-LB. SIZE

Peanut Butter 99c

SALADA — 60s

Tea Bags - - 83c

MACARONI & CHEESE

KRAFT DINNER

7-oz. pkg. – 6/1.00

CHASE & SANBORN

GROUND COFFEE

1 Pound – 99c

FREE DELIVERY ON ORDERS OVER $3.00

Rising costs make it necessary for us to place a 25c charge on all deliveries under $3.00. Orders over $3.00 will be DELIVERED FREE OF CHARGE. Deliveries are made twice daily, at approximately 10:30 and 4:00 o'clock.

NESTLE'S QUIK

Instant Chocolate

2 Pounds – 95c

CATELLI SPAGHETTI OR

MACARONI

16-oz. pkg. – 23c

WHITE SWAN — 2-PACK

Toilet Tissue - 29c

VIVA — 2-PACK

Paper Towels - 59c

LIQUID DETERGENT — 24-OZ. BTL.

Mir - - - 2/67c

JOHNSON ACRYLIC

FLOOR WAX

27-oz. size – 1.29

CALIFORNIA NO. 1 FRESH, CRISP — LARGE SIZE 24

ICEBERG LETTUCE - - 33¢

CALIFORNIA NO. 1 GREEN

GRAPES

POUND - 49¢

FLORIDA PINK OR WHITE

GRAPEFRUIT

SIZE 48 - 10/79¢

U. S. A. NO. 1

CABBAGE

POUND - 15¢

ALL VALUES EFFECTIVE TILL SATURDAY, JANUARY 20th, 1973

FREE DELIVERY PHONE 543-3131

HEINZ' Food Market

MINOR HOCKEY WEEK IN CANADA - JAN. 20 - 27

Minor Hockey Week in Canada is marked this year from January 20th to January 27th inclusive. This week is now firmly established as one of the features of Canadian winter sports activities. It has taken its position in our Canadian way of life because of the keen desire of people n all walks of life to support participation in Canada's National Sport by the youth of our nation.

The Canadian Amateur Hockey Association is the source of the following appeal for support of Minor Hockey Week in Canada:

BECAUSE WE BELIEVE Minor Hockey is a Family Affair, we work together to interest more parents in the activities of their sons through attendance at Minor Hockey Week events.

BECAUSE WE BELIEVE that it is good advice to parents, we say "Don't send — Take Your Boy to the Arena". We suggest that they attend games during Minor Hockey Week, and urge them to continue to do so throughout the hockey season.

BECAUSE WE BELIEVE in providing for every Canadian boy an opportunity to take part in Canada's National Sport — under properly supervised conditions.

BECAUSE WE BELIEVE that increased participation in organized, supervised minor hockey will help develop good citizens, and

BECAUSE WE BELIEVE that minor hockey can develop the type of young men who can and will regain and retain for Canada, world hockey supremacy, we solicit your participation in and support for Minor Hockey Week in Canada.

ADELAIDE DANIELS SAYS



BEWARE OF HEALTH FOOD FADS

Buying so-called health foods can prove a costly way to obtain a balanced diet despite what the food faddists preach.

In case you're wondering whether your family wouldn't be better off on these 'healthier' foods, consider the following statement:

> Organically grown health foods are neither safer nor more nutritious than any other food, according to Dr. James F. Richards, associate professor of food science at the University of British Columbia and president of the Canadian Institute of Food Science and Technology.

Dr. Richards made that statement in Vancouver, during November, and went on to say that people are being scared away from the ordinary food on market shelves by misinformation spread by food faddists. These people contend that certain health foods are also wonder foods and that additives placed in ordinary food to prolong shelf life are harmful.

And you know what? It's just not true — the traditional approach to nutrition isn't outdated. A balanced diet of fresh meat, fruit and vegetables is still a balanced diet.

Let's take a look at some wonder foods recently resurrected as nature's cure-alls. You know the ones — brewers' yeast, blackstrap molasses, sunflower seeds, wheat germ, honey, cider vinegar and the like.

For a start, blackstrap molasses, according to the Health Protection Branch of the Department of National Health and Welfare, is a source of available iron but offers little else. Meat, eggs and green vegetables are just as good and rather more appealing, as well as superior sources of other nutrients. And there is *no* substantiation for claims that blackstrap molasses can cure ulcers, cancer, varicose veins or arthritis.

And so on with the others in that list. They're fine as foods if you like them, but there are more appetising sources of essential nutrients.

Now for additives, used to improve the texture and stability of foods and to preserve them by controlling the growth of yeast, bacteria and mold, prevent fats from turning rancid and prolonging shelf life.

"Some people like to make statements that additives in commercial food are poisonous. Well . . . most chemicals are if used wrongly," says Dr. Richards.

But the Health Protection Branch safeguards what additives can be used in what foods and for what purpose in what amounts after carefully studying the results of many tests — and if an additive might prove harmful, the manufacturer is not permitted to use it.

Moral of the story: nutrition is a science and it's essential to health, especially for anyone losing weight.

Your questions are invited.
Write Adelaide Daniels Says,
Founder and Director of Weight Watchers of Ontario Limited,
491 Lawrence Avenue West, Toronto, Ontario.

Sports Broadcaster Signs With CBC

The Canadian Broadcasting Corporation today announced that Howie Meeker, one of Canada's outstanding sports personalities, has signed a contract as sports director for the CBC in St. John's Newfoundland. The contract between Meeker and the CBC, finalized over the weekend, provides for his involvement in sports coverage on CBC television and also with CBC radio.

Howie Meeker brings a wealth of experience and knowledge to his new position with the CGC. A native of New Hamburg, Ontario, he served in England and throughout Europe with the Royal Canadian Engineers from 1942 to 1946. On his return to Canada, he began an active career as a star rightwinger with the NHL, playing in that league from 1946 to 1954. During these years he captured the Calder Trophy and was a member of four Toronto Maple Leaf Stanley Cup teams. In 1954 he began a new career, when he took over as coach of Pittsburg in the American Hockey League, guiding that team to the league championship in 1955. He remained with Pittsburg until taking over as coach of the Toronto Maple Leafs in 1956. The next year he was named general manager of the Leafs.

In 1958 he began still another successful career, as a sports broadcaster, when he moved to St. John's, Newfoundland, as sports commentator with CJON, the local CTV station. He has been with CJON in this capacity until his signing this week with the CBC.

In addition to his hockey involvement, Meeker has also been active in fishing, hunting, horseback riding, and a number of other sports. He served as a Member of Parliament for Waterloo South from 1956 to 1958, and was appointed chairman of the Royal Commission on Youth and Sports in Newfoundland in 1968. Since 1969 he has appeared as guest analyst on a number of Hockey Night in Canada telecasts, and this fall was one of the commentators covering the Canada-Russia hockey series.

Under his new contract Meeker will be featured each week night on the CBC's St. John's information series Here and Now, will handle special sports originations, will provide regular editorial comment for CBC radio, and will continue to appear on a number of Hockey Night in Canada telecasts through the season.

In commenting on the signing of Meeker, the CBC's director of television in St. John's, Darce Fardy, said, "Howie, we feel, will add a depth of experience and authority to the CBC's sports coverage in Newfoundland. His opinions are sometimes controversial, but are always honest and forthright. It's a pleasure to welcome him to our information area.

PURPLE PLAYHOUSE



Barry Morse as Sweeney Todd — The Demon Barber of Fleet Street plans a fate worse than death for the lovely young heroine, Kathryn Watt, in the forthcoming series of Victorian dramas Purple Playhouse, beginning February 25 on CBC-TV's Sunday at Nine. Purple Playhouse is a select- of classic plays from the Victorian period, including Dracula, The Corsican Brother, and Ticket-of-Leave-Man, with such stars as Norman Welsh, Nehemiah Persoff, Paul Harding, Leslie Nielsen, Blair Brown, Dawn Greenhalgh and Tony Van Bridge.

Sweetie Pie

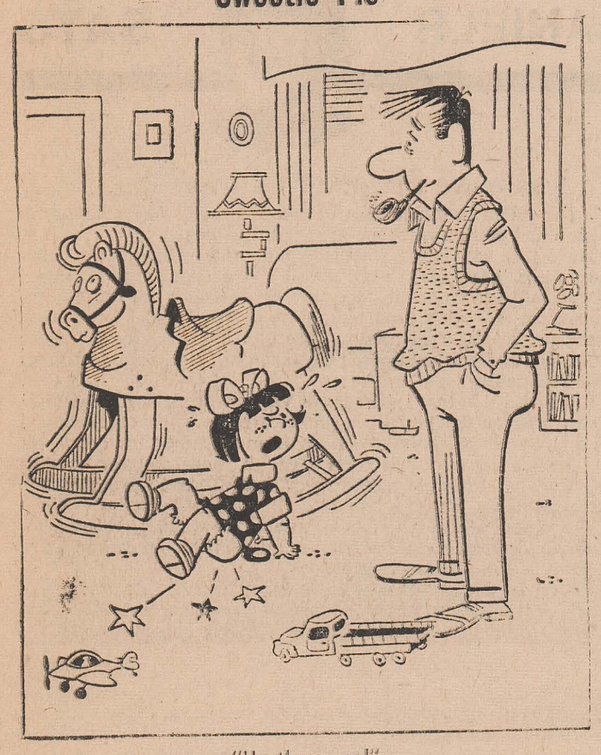

"He threw me!"

W. E. FITZSIMMONS
FUNERAL SERVICE
IROQUOIS
ESTABLISHED 1924
SERVICE IS OUR MOTTO
652-4452 or 652-4577

WILLIE CASSELMAN
—PLUMBING—
MORRISBURG PHONE 543-2307

RUBBER STAMPS
THE MORRISBURG LEADER
SEE US FOR FAST SERVICE



EARL BAKER
Exclusive Texaco Distributor of Heating Oils, Farm Gasolines and Lubricants in the Morrisburg Area.
FUEL CHIEF
PHONE: 543-2962 or 543-2890
Morrisburg — Ontario

MURIEL'S FLOWERS
WORLD-WIDE
WIRE SERVICE
Personal Attention To All Orders Received
WINCHESTER 774-2201

MONUMENTS
Where You Buy The Best For Less
Satisfaction Guaranteed
NO. 1 GRANITE ONLY
Cemetery Lettering
DWIGHT CROWDER
WILLIAMSBURG, ONTARIO
PHONE 535-2683

ATTENTION
FARMERS
You will receive the best prices for your dead, sick and disabled cows and horses. We have no collectors. You deal directly with us. You have added benefits of the money usually paid to collectors. This is the largest receiving plant in the region.
24-hr. Service 7 Days a Week
FOR PROMPT SERVICE CALL COLLECT TO
HERB LOUCKS
Winchester Phone 774-5256
or
GUY MACHABEE
Crysler Phone 987-2813
Collector's Licence No. 182-C-84
Receiving Plant St. Albert
134-RP-69
13/7252p.

H. C. FAIRBAIRN AND SON
FURNITURE DEALER
FUNERAL SERVICE
PHONE COLLECT TO:
MORRISBURG: 543-2271
IROQUOIS 652-4775

For ALL Your
INSURANCE REQUIREMENTS
HILL INSURANCE AGENCY
MORRISBURG, ONT
TEL. 543-3060

CARE
LET CARE HELP YOU TO HELP OTHERS
Happiness is a Canadian Medico nurse giving T.L.C. (tender loving care) and showing local Asian nurses how to keep patients clean and comfortable.
You can help spread Canadian medical knowledge by supporting Medico volunteers. Medico is a service of CARE.
Send your dollars to CARE Canada, Dept. 4, 63 Sparks St., Ottawa K1P 5A6



STYLES & McINTOSH
COLOR TV STEREO
Phone 652-4397 *Iroquois*
ELECTROHOME G. E. MAYTAG
SALES & SERVICE
Record Bar: *8 Track Car Tapes* *4 Track Tapes*
Closed Mondays. Open Tues. to Sat. and Friday Nights

MORRISBURG FUEL & HEATING LTD.
(MacDONALD FUELS AND MacDONALD ELECTRIC)
24 HOUR EMERGENCY BURNER SERVICE
543-2833 OR 543-3367
INDUSTRIAL, COMMERCIAL AND RESIDENTIAL WIRING
SUNOCO HEATING OIL
MURRAY MacDONALD
MARK MacDONALD
Office Hours: 9.00 a.m. to 6.00 p.m. Monday thru Saturday
48 FIFTH STREET — MORRISBURG



TODAY'S CHILD

BY HELEN ALLEN

THE TORONTO SUN SYNDICATE

Before Freddy's picture arrived his social worker reported t this toddler has a most appealing smile. As you see, she n't exaggerate.

Anglo-Saxon in descent, he has very dark eyes, brown hair d fair skin.

Freddy is nearly two but he is so small he looks much younger. ough he was a full-term baby he weighed only four-and-a-half unds when he was born and it seems that he will continue to be little fellow.

Freddy has Pierre-Robin Syndrome, which usually means the person affected has a small mouth, cleft palate and receding chin. There is no outward sign of his problem and his palate is now diagnosed as "soft" rather than "cleft". He will not need corrective surgery but may later require speech surgery and orthodontic work.

Freddy has progressed from requiring all food put through a blender to being able to eat a fairly normal diet as long as foods are mashed with a fork. He has a good appetite and he sleeps soundly.

Freddy walks well and talks a good deal. His vocabulary is limited, as you would expect, but he tries to repeat everything said to him.

This happy, friendly boy beams on everybody paying any attention to him. He is affectionate, energetic and very determined.

The Syndrome in Freddy's medical history occasionally means a child is retarded. This laddie is not, but he will likely be a slow learner.

Lovable Freddy needs a family who will welcome a lively affectionate small boy and who will be committed to helping him later with speech therapy.

To inquire about adopting Freddy, please write to Today's Child, Box 888, Station K, Toronto M4P 2H2. For general adoption information, please contact your local Children's Aid Society.



LIKES COUNTRY LIFE

Cabbage And Tomato Casseroles Make Zesty Winter Vegetable Dish

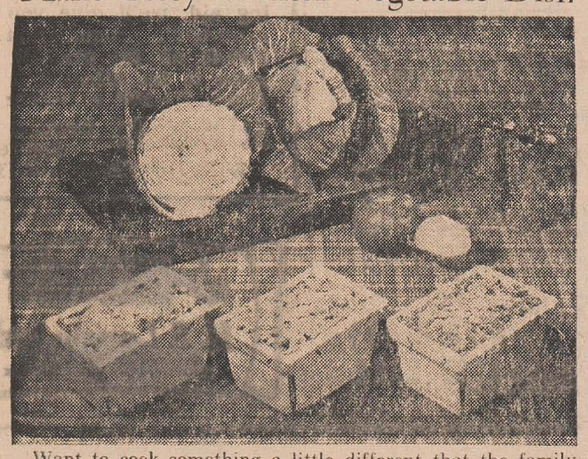

Want to cook something a little different that the family will love? Our Cabbage and Tomato Casserole is a robust vegetable combination that's hard to beat. It features cabbage and fresh tomatoes with some notable companions such as ground marjoram and grated Cheddar cheese.

Cabbage is a popular vegetable for many good reasons. It's available all year, comes in a choice of two colors, is a rich source of Vitamin C and is economical. All the common varieties of cabbage are high in Vitamin C, but new green cabbage is an extra rich source.

Try serving Cabbage and Tomato Casserole with ham, pork, chicken, or lamb. Together with whipped or boiled potatoes, the meal achieves a nice balance of texture, flavor and nutrition.

Cabbage And Tomato Casseroles

1 pound cabbage (4 cups shredded)
½ cup water
3 tablespoons salad oil
½ cup chopped fresh onion
3 tablespoons flour
1 teaspoon salt
⅛ teaspoon pepper
¼ teaspoon ground marjoram
2½ cups chopped peeled fresh tomatoes
1 cup cracker crumbs
1 cup (4 ounces) shredded Cheddar cheese

Wash cabbage and cut into quarters. Discard core and shred coarsely. Cook in water for about 8 minutes, until tender; drain. Heat oil in saucepan. Add onion and cook until transparent. Blend in flour, salt, pepper and marjoram and cook until thickened. Add tomatoes. Layer tomato mixture and cabbage in 6 individual casseroles. Top with cracker crumbs and grated cheese. Bake in 375°F. oven for 25 minutes. Makes: 6 servings.

BRIDES TO BE:
FOR ALL YOUR WEDDING INVITATIONS ANNOUNCEMENTS REPLY CARDS & ENVELOPES THANK-YOUS NAPKINS MATCHES & OTHER ACCESSORIES CALL
The Morrisburg Leader

TO THE WILD COUNTRY

THE OTHER NEWFOUNDLAND - FJORDS ARCTIC HARE, SEAFOWL & ICEBERGS

Moors and mountains reminiscent of Scotland, Fjords reminiscent of Norway — panoramas of The Other Newfoundland are explored by John and Janet Foster in the third CBC-TV special in the series To The Wild Country, for telecast Sunday, January 28, at 7 p.m. Host-narrator is Lorne Greene.

In their journeys by boat, car and plane last June, the Fosters discovered the teeming wildlife of The Other Newfoundland, in areas seldom visited by man: the sea birds (murres, puffins, gannets, razor-billed auks, and kittiwakes) and the land birds (spotted sandpipers, willow ptarmigans, fox sparrows, white-throated sparrows, and ospreys; the mammals (moose, woodland caribou, Arctic hare, and pine marten); and a variety of exotic flora that bloom on the wind-swept tundra.

Janet Foster describes their foray to Brunette Island (off the south coast) in search of the Arctic hare: "We were flown in, and except for the people of the Newfoundland Wildlife Service, were the only ones there. We intended to spend a day and a night, but were fogbound, and stayed three days".

They lived in a tent, and despite the balmy days of June "it got quite chilly at night". After three days, the Fosters were taken off the island by a fishing vessel. "We landed at Fortune, a little village, and drove all night back to St. John's, arriving at 11 a.m." Janet recalls. "After two hours' sleep, we took off in a Hercules plane, looking for icebergs. The U.S. Coast Guard operates this iceberg patrol, on behalf of 14 different nations using the Atlantic shipping lanes — this arrangement was made as a result of the sinking of the Titanic".

From the air, the Fosters saw fields of ice, drifting from the Arctic to die a slow, melting death off the rocky shores of Newfoundland.

"Again, we ran into fog banks", Janet relates, "but we did locate a grounded iceberg in the Bay de Verde (which leads into Conception Bay, off the east coast, north of St. John's). We drove to the area next day, then boarded a fishing vessel and transferred to a dory with a motor — that way, we could get quite close to the iceberg, circling around it".

The close-ups of the awe-inspiring berg provide the one-hour color film special with its most spectacular footage. Janet reports, "The walls were 150 feet high. Birds, living along its edges, circled above. The sides of the iceberg were beautiful, gleaming like sculptured porcelain".

The Fosters' three-week exploration of The Other Newfoundland took them to the wilds of Gross Morne National Park, with its teeming sea bird colonies, long, sandy beaches, rocky tidal pools, and flowering tundra and bogs.

Among the immense, brooding fjords that carve their way into the Long Range mountains (on the west coast), one of the most breathtaking is the fjord at Western Brook Pond, its walls rising 2,000 feet out of the sea. On the Humber river, Atlantic salmon leap doggedly upstream, against the raging currents and churning rapids. As John and Janet Foster approach rocky shorelines, clouds of birds take to the air over their heads. As they walk across the tundra, they have to step carefully to avoid crushing the eggs of sea birds in their grounded nests.

As with other specials in this TV series (To The Wild Country), The Other Newfoundland is produced for CBC television by KEG Productions Ltd., Toronto.

The series of five specials is sponsored by Canada Trust. Two more programs are to follow: A Wild Lens in Algonquin (Park), sometime in March; and, finally, a look at Canada's winter wilderness, now being filmed in Banff-Jasper areas and parts of Eastern Canada, for telecast early in April.

The 2nd FORTY

Should She Marry?

Dear Margaret Brookfield:

I'm 41 years old, have worked all my life and now have a responsible job as an office manager. I've traveled a good bit and have many friends. I've never been married however. Recently, I became acquainted with a man who started work in our office about a year ago. Shortly after he started with us, his wife — who had been ill for some time — passed away. A few months later, he asked me out on a date. Since that time, we've gone out together about once a week. Then, last night he proposed. I honestly didn't know what to say. As far as I was concerned, we were just good friends. Now I'm in a terrible dilemma. On the one hand, I think maybe I should get married. (This may be my last chance.) On the other hand, although I like the man, I'm not in love with him. What do you think I should do?

L.G.:

Dear L.G.:

There are many pressures on a woman to marry, although these seem to have diminished in recent years. While marriage remains a serious business, romantic love by itself can be deceptive. (Many people suddenly fall in love and marry, only to find they aren't really compatible after all.) Liking some one, however, is an important first step. Why not tell the man how pleased you are about his proposal but that you need more time to get to know him better. If his feelings for you are real — and it's not just that he's eager to remarry — he'll give you the necessary time to make up your mind

Wants a Baby

Dear Margaret Brookfield:

Although I have two teen-age sons, I think it would be great to have another child. We're in better financial shape now than we've ever been and could well afford it. I'd like to know if it's safe though to have babies at my age. I'm 43.

S.M.

Dear S.M.:

Women in their forties have had healthy, happy babies but statistics do indicate that the older the mother, the greater the possibility —not the certainty—of problems. Why not consult your gynecologist to determine what would be best in your particular case. Also, before committing yourself to the idea, you might give some thought to the time, wear and tear it takes to care for a small child. Having a baby is one thing. But raising it, as you get older, is quite another.

DENTAL -TOPICS-

×–×

Supplied by The Canadian Dental Association

A Missing Smile

In Yourtown, everybody knows Handsome John, the number one star of the local football and hockey team. He's fast, graceful, good looking and a first-class player.

Whenever and wherever John is around, the girls go into a spin—that is, they used to swoon and scream until John had the misfortune of blocking a tackle with his front teeth and lost his beautiful smile.

Handsome John would still have his smile and his front teeth if he had used a mouth protector. He didn't forget his helmet, shoulder pads, leg protectors or ankle bands, but he forgot to get his mouth - protector or rather, his smile-protector.

Parents whose children play hockey, football or any other contact sport, have a duty to protect the young teeth and their children's bright smiles. This can be done by making sure that their children wear mouth-protectors, a small and inexpensive piece of equipment. These protectors can radically eliminate all injuries to the mouth and teeth without interfering with the child's athletic abilities. Ask any coach about mouth-protectors.

Always bear in mind that a smile is meant to last a lifetime. Protect that smile with mouth protectors.

HEALTH FOR ALL

High Pollution

Air pollution is an all too familiar menace. But another kind of high-up pollution is spreading fast From a surprising source.

Mountain climbers, seeking wind swept experiences and soaring sensations, are heaping trash on the pristine tops they scale. At the Grand Teton National Park in Wyoming this summer, rangers say they regularly returned from the peaks with "rucksacks full of junk." Within a decade, the number of people climbing the summits there has doubled to 4,000. And in the White Mountains of New Hampshire, helicopters are being used to fly out human waste in 55-gallon drums. The number of climbers in the White Mountains has been increasing 30 percent each year.

Three miles up on Mount McKinley in Washington, clean-up climbers found a trash dump covering an area of 100 square feet. At such altitudes, where the air is thin and freezing, even normally biodegradable stuff will not decay. And helicopters cannot go up that high for cleanup work.

Climbers in the White Mountains are now asked not to camp more than 4500 feet up. And rangers at McKinley talk to every climbing expedition urging them to bring back all their garbage and even to pick up extra litter along the way.

Polluted air. Polluted water. Polluted landscapes. And now, barbage-strewn summits. We are a nation of polluters — cigarette smokers, litterers, trash burners, carbon monoxide-spewing car users — and must be made aware of the pollution we ourselves create and inflict on others.

Your local tuberculosis and respiratory disease association is helping to make us aware of that pollution and what we can do about it. Contributions to Christmas Seals help fight air pollution and cigarette smoking as well as emphysema and TB. If you haven't already, be sure to answer your Christmas Seal letter today. It's a matter of life and breath.

H.S. Lamb Ltd.



The rest is up to you.

Delivering a constant flow of power, dependably and safely—that's your Hydro's round-the-clock responsibility. And because electricity provides so many services so dependably, most homeowners can take it for granted.

And yet, in many homes over ten years old, the quality of service is severely restricted—simply because the wiring is outdated and inadequate.

Rewiring can make a world of difference: In *convenience*, by providing ample outlets and switches where you want them. In *performance*, by bringing full power to your appliances so that they can operate at peak efficiency. In *safety*, by eliminating the hazards of an overburdened wiring system. Good reasons for giving top priority to your home wiring when you consider making improvements.

To find out what rewiring can do for your home, call a qualified Electrical Modernization contractor. And ask him about the Hydro Finance Plan—an easy way to fit the work into your budget.

your hydro

ELECTRICAL MODERNIZATION

Put WANT ADS to work for you

IN MEMORIAM

WELLS — In loving memory of our dear mother, Mrs. Durham Wells, who passed away January 18th, 1972.
A little tribute, true and tender,
Just to show we still remember.
She lives with us in memory still,
Not just today, but always will.
MADGE, GRAHAM,
AND FAMILIES.
3c.

HART — In loving memory of our dear son and brother, Gary O. Hart, who passed away January 19th, 1971.
Two sad and lonely years have passed
Since you were called away.
The shock that we received that day
No one can ever tell.
They say that time heals all sorrow
And helps us to forget;
But time has only proved so far
How much we miss you yet.
God gave us strength to fight,
And the courage to bear the blow.
But what it meant to lose you
No one will ever know.
—Always remembered by Dad, Mom, June, Guy, Gail and their Families.
3c.

CARDS OF THANKS

I wish to express my appreciation to my friends, neighbours and relatives who were so kind to me during my recent illness in hospital. Words cannot express the pleasant hours I spent enjoying your beautiful flowers, cards and personal calls. Especially I wish to thank the 1st floor nursing staff at Winchester Hospital, Dr. John Marston and Dr. S. Chande. Truly I was most fortunate to be favoured with your capable presence.
(Mrs.) THERESA BARKLEY
3p.

SNOWMOBILES

"FREE" — Your own Snowmobile Repair Parts & Accesory Catalogue. - "Latest Revised Edition. - Guaranteed Savings of 30% or more". Just mail your name and address to "Direct Distributing Inc., P. O. Box 1178, Hull, Quebec, Canada". A Complete Selection of Parts and Accessories to choose from. No matter where you live, You'll always receive Fast Service. Note: Present customers please do not re-apply. Your New Catalogue is being mailed automatically.
3-8c.

FOR RENT

APARTMENT FOR RENT. Available immediately.
PHONE 543-2681
3tfc.

MOTEL ROOMS — Weekly Rate. Suitable for Single Men.
PHONE 543-2879.
2-4c.

— POTTERY SALE —

10% OFF

□

EXHIBITION OF PAINTINGS

BY M. WINSLOW, BROCKVILLE

□

CRAFT HOUSE

IROQUOIS SHOPPING PLAZA
Between The Bank of Montreal and The Iroquois Post
OPEN HOURS:— Mon. thru Sat. 9—6; Sun. 1—5; Friday Evening till 9:00.
TELEPHONE 652-2177



FOR SALE

ONE FINDLAY OVAL STOVE in good condition. Apply to
MRS. GARNET WEEGAR,
Williamsburg ,Ontario.
1tfp.

VACUUM CLEANERS and FLOOR Polishers. Will demonstrate in your home.
RALPH COULTHART,
Morrisburg, Ontario.
44-6p.

SINGER SEWING MACHINE Tune-up. Oil, Clean Adjust Tension. All makes. Reg. $8.95. Special price $5.95.
PHONE 543-2073
3p.

REPOSSESSED SINGER ZIG-Zag Sewing Machine. Makes Buttonholes, sews on buttons, Overcast, Mends, Darns, etc.
PHONE 543-2073
3p.

SINGER SEWING MACHINE, Treadle model. Good shape. $10.
MRS. THOS. CASSELMAN,
Glen Becker.
3p.

BLACK AND TAN HOUNDS Male Ready to Train. Blue Tick and Walker Breeding. Contact
IRVING STEPHENSON,
Phone 658-5539,
Spencerville, Ontario.
3p.

HELP WANTED

LIVE-IN HOUSEKEEPER - COMPANION for elderly lady. Modern bungalow 1 block from stores, church or library in Iroquois.
PHONE 652-2228 after 5 p.m.
3c.

LOST

GREY PERSIAN CAT. Vicinity of Luarier Drive.
PHONE 543-3117.
3p.

STORMONT, DUNDAS AND GLENGARRY COUNTY ROMAN CATHOLIC SEPARATE SCHOOL BOARD

TENDER

EXERCISE BOOKS

Sealed tenders on the above will be received by the Business Administrator no later than 16:00 hours.
FRIDAY, FEBRUARY 2, 1973
Persons interested in bidding on this tender are requested to obtain the necessary tender forms from The Purchasing Department 408 Twelfth Street West, CORNWALL, Ontario, referring to Tender No. 5 - 1973.

MAURICE G. VARIN,
Purchasing agent.
3c.

STORMONT, DUNDAS AND GLENGARRY COUNTY ROMAN CATHOLIC SEPARATE SCHOOL BOARD

TENDER

VAN TYPE VEHICLES

Sealed tenders on the above will be received by the Business Administrator no later than 16:00 hours.
WEDNESDAY, JANUARY 31 1973
Persons interested in bidding on this tender are requested to obtain the necessary tender forms from the Purchasing Department, 408 Twelfth Street West, CORNWALL, Ontario, referring to Tender No. 6 - 1973.

MAURICE G. VARIN,
Purchasing agent.
3c.

Fix-It Tip

Place a piece of heavy aluminum foil between the seat cushion and the spring on each patio chair to prevent unsightly metal rust stain on the seat cushions. The foil works perfectly on the chaise lounge springs, too. Protect the outdoor pillows from rain and dew by removing the decorative cover, wrapping the inner pillows in heavy foil, sealing the edges tightly with a double fold, then putting the decorative cover back on.

• COMING EVENTS •

L.O.L. NO. 3127
ANNUAL OYSTER SUPPER

I.O.O.F. Hall, Victoria St., Saturday, January 20th, starting at 5:00 p.m. Adults $3.00 (includes 3 servings; additional servings 50c a plate); Children $1.00.
2-3p.

VALENTINE DANCE

At Morrisburg Curling Club on Saturday, February 10, 1973. Bar will be open. Music by the Music Man (Ottawa). Tickets $5.00 per couple. Available from Bert Tippins and Lillian Wagner.
3-6c.

NIGHT CLASSES

There will be an Open Meeting at Morrisburg Civic Centre January 23rd, 1973 at 7:30 p.m. Mr. E. Cardinal from St. Lawrence College will be in attendance to explain programs available, and to answer questions.
3c.

STAMPVILLE
SNOWMOBILE RALLY

Will be held on Saturday, February 10th. Starting time 12:30 from Brinston Hall. Entry fee $5.50. First prize $25. Trophies and other prizes. Entry fee includes supper and dance, featuring Country Cousins. Order tickets early. Tickets can be purchased at Johnny's Spot, Iroquois, or call 652-2132.
3-5c.

EUCHRE

At the Fraternal Hall, Wednesday, January 24th at 8:00 p.m. Sponsored by I.O.O.F. Lunch and prizes.
3p.

ATTENTION!

Snowmobilers, Golf Members and Guests. The Iroquois Golf Club will be open for your enjoyment Friday and Saturday, January 19th and 20th from 7:00 p.m.
3c.

DANCE

At Williamsburg Legion Hall, Friday, January 26th. Music by Howie and The Countrymen.
3c.

CANCER SOCIETY

A Work Meeting of the Canadian Cancer Society will be held on Tuesday, January 23rd at the auditorium in the Civic Centre, at 2:00 p.m.
3c.

SORRY — SOLD OUT

Williamsburg I.O.O.F. wishes to thank the area public for their support of the 3rd Annual Snowmobile Rally. We are sorry that all available tickets have already been sold out.
3-4c.

DEADLINE FOR CLASSIFIEDS IN THE LEADER IS TUESDAY NOON

BINGO AT ST. MARY'S

Every Tuesday at 8:00 p.m. in the Hall of Old St. Mary's Church, St. Lawrence St., Morrisburg. Fifteen regular games; 4 share the wealth games; $100.00 4-way Jackpot game. Winner-take-all game.

25th WEDDING ANNIVERSARY

For Mr. and Mrs. Johnny Whitteker, Saturday, January 20th at the Morrisburg Civic Centr. Dancing from 9 — 1. Music by Ken Wise. Bar and lunch. Everyone welcome. No gifts please.
2-3c.

FLOYD FISHER

REAL ESTATE BROKER

MORRISBURG, ONTARIO

PHONES:

Office	543-2044
Residence	543-2355

$15,000. - Double - Two storey frame, partly covered with good quality asbestos siding. Full basement, O.H.A. heating. Comfortable, clean and well kept. Two and three bedrooms. All conveniences. Separate entrances. Iroquois Village.

$6,000 DOWN — Aluminum siding three bedroom home on 100'x 300' lot located near the Upper Canada interchange. Tiled and linoleum covered floors. Large kitchen dining area with sink and cupboards. Large livingroom. 4 pc. bathroom. Oil space heating.

$13,000 — 3 bedrooms framehome Con. 1, Twp. Matilda, easily kept, tiled floors and panelled walls. Full basement, new O.H.A furnace. 4 acres land, drilled well. 9'x15' building. (With furniture $14,000.)

BUNGALOW — Large modern kitchen, spacious livingroom with Brick fireplace, diningroom.— Good sized family room with bar. 3 bedrooms, 4 pc. bathroom O.H.A. furnace, no basement. Taxes approx. $125. Large lot convenient to Morrisburg.

$8,500 — Frame home, spacious rooms, kitchen, livingroom, family room, laundry and storage, bedroom and bathroom on first floor plus 3 bedrooms on second floor. Cement floor in basement, new O.F.A. furnace. Lot 100'x200' Con. 3, Twp. Matilda. Taxes approx. $100.

SALESMEN:

John Allison	543-2989
Alton Bolton	543-2002
Harold Fisher	543-2213
Bill Marshall	543-3200

Sartorially Speaking

HORIZONTAL
1 Sartorial item
5 Sartorial headgear
8 Sartorial garment
12 Italian river
13 Chemical suffix
14 Notion
15 Time gone by
16 Steamer (ab.)
17 Assists
18 Greek letter
19 Pester
21 Make lace
22 Drunkard
23 More uncommon
24 Summer (Fr.)
25 City in Nevada
27 Military assistant
29 Diving bird
31 Onager
32 Devotee
33 Select (ref.)
34 Irritate
36 Measure of paper
39 Legal point
43 Wash lightly
44 Snooze
46 Measure of cloth
47 Ceases
48 War god
49 European mining district
51 Before
52 Arabian prince
53 Heating device
54 Unit of wire measurement
55 Hindu queen
56 Scatters
57 Salt
58 Malt drinks

VERTICAL
1 Promontories
2 Speaker
3 Handled
4 Small child
5 Hebrew prophet
6 Sacrificial block
7 Succinct
8 By way of
9 Redacted
10 Dispassionate
11 Small sip
12 Sartorial attire
20 Rubbings out
26 Brad
28 Small island
30 Knight (ab.)
31 Symbol for actinium
34 Tell
35 Body of land
37 Beast
38 Pertaining to the sea
39 Place anew
41 Entries in ledgers
42 Persian waterwheel
43 Enchantment
45 Capital of France
50 Short-napped fabric
52 Age

Here's the Answer

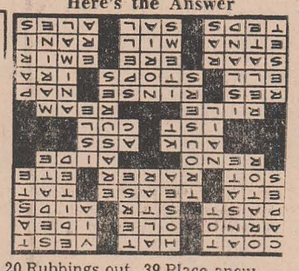

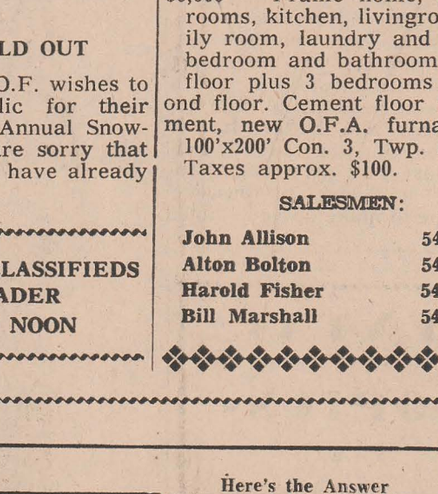

HOMEOWNER LOANS

FOR FAST RELIEF FROM NAGGING BILLS
get a
"HOMEOWNER LOAN"
from
ASK ABOUT A
"HOMEOWNER LOAN"

C.A.C. REALTY LIMITED

A SUBSIDIARY OF CANADIAN ACCEPTANCE CORPORATION LIMITED
8 SECOND WEST,
Cornwall, Ontario
For appointment call
MR. BOB BLANCHARD
932-2825
or
198 KING ST. W.,
Prescott, Ontario
MR. J. EMOND
925-4211

"CALL COLLECT"
925-4990 453 Henry St. W.

ALBERT H. LAUINGER

PAINTING AND DECORATING CONTRACTOR
- RESIDENTIAL
- COMMERCIAL
- INDUSTRIAL

PRESCOTT ONTARIO
1-6p

VAN'S ANTIQUES AND AUCTION SERVICES

WE BUY AND SELL or will sell for you. Single articles or Complete Estates. Watch your local paper for time and dates of consignment sales. Auction Service Free to any charitable organization. Expenses only. For further information, contact
RALPH VanALLEN,
Iroquois, Ontario.
Phone 652-1533 or 652-4435.
26tfc.



MEAT

CHECK AND COMPARE PRICES ANYWHERE!
BILL MARCELLUS

NEW ZEALAND LAMB CHOPS Lb. 69c
FRESH RIB-IN SIDE PORK Lb. 79c
Country CHUCK BEEF ROAST Lb. 89c
FRESH GROUND HAMBURG Lb. 59c
FARMER'S BUTTER Lb. 69c
HOT DOGS Lb. 47c
BEEF AND PORK COUNTRY SAUSAGE Lb. 45c

CIGARETTES — By the CARTON
Reg. $5.10
Sides 79c
Hinds 95c
Fronts 69c

IN STOCK
WELL AGED STEER BEEF
Sides 75c
Hinds 89c
Fronts 67c
Cut and Wrapped for Freezer

Open Hours:
Thurs., Fri. — 1:00 to 6:00 p.m.
Sat. - 8:00 a.m. to 6:00 p.m.
Until Further Notice

COUNTRY MEAT MARKET

Phone 448-2538
DUNBAR, ONTARIO
12 Miles North of Morrisburg
5 M. North-East of Williamsburg
½ Mile West of Dunbar

WANT TO LEARN TO DRIVE TRACTOR TRAILERS?
NOW you you can train right here in Canada - Accomodation provided while training - Tuition fees tax deductible. For application and interview, write:
Safety Department,
Trans Canada Transport Training
150 Edward Street,
Cornwall, Ontario
or call: 613-933-5621
2-3c.

HEARING AIDS

When you need a new hearing aid, we'll give you the salesman's commission of $100.00 off the price if you come to the office.
Phone 774-2606 or write:
SUMMERS Hearing Aid Centre
WINCHESTER ONT.

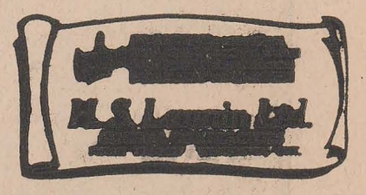

ALLISON IMPORT SHOPPE

MORRISBURG PHONE 543-3132

CLOSED FOR HOLIDAYS

OPENS MONDAY, FEB. 5

ONLY THE BEST

Whether your choice is very expensive or more reasonably priced — Watches, Clocks, Diamonds, Jewellery, Silverware, a Replate Job or Engraving, or Repairs to any of the above,— we offer only one kind of service, The Best!

WALTER'S JEWELLERY

Morrisburg Shopping Centre Ph. 543-3014