THE CHESTERVILLE
RECORD

Vol. 85, No. 30 | Chesterville, Ontario | Single Copies 20¢ | Wednesday, March 26, 1980

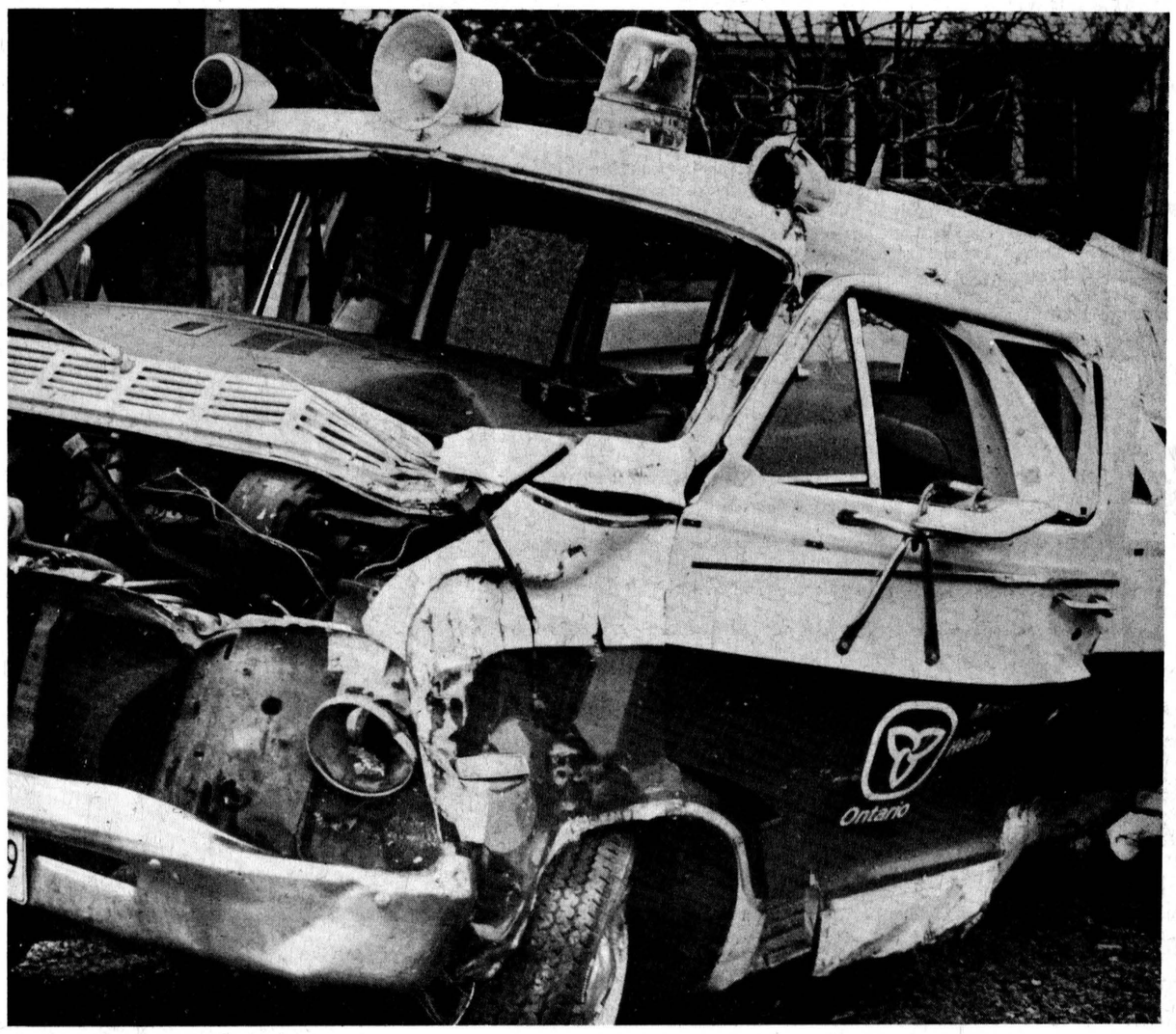

There wasn't much left of this ambulance after a freight train hit it early Monday morning at the railway crossing at Goldfield Road between Finch and Chesterville. The vehicle had been stolen from Winchester District Memorial Hospital. The OPP have charged a Finch-area juvenile with mischief and theft as a result of the accident.

- staff photo -

Vehicle left on tracks, juvenile charged

Ambulance demolished

FINCH (Staff) - A fifteen-year-old Finch-area juvenile has been charged with mischief and theft after an ambulance parked outside Winchester District Memorial Hospital was stolen and then parked on a railway crossing where it was hit by a train in the early hours of Monday morning.

The ambulance, owned by the Prescott-based St. Lawrence and District Ambulance Service, was completely demolished.

The Long Sault detachment of the Ontario Provincial Police were called to investigate an ambulance hit by a train at the Goldfield Road railway crossing at 3:30am Monday morning.

Calling the Finch fire department for assistance the OPP found the vehicle was dragged 200 ft. down the tracks and left in the north ditch.

After checking the ambulance it was evident no one had been in it at the time of the accident, said Finch Fire Chief Terry Ouderkirk. Mr. Ouderkirk said there were no keys in the ignition, the transmission was in park position and there was no sign of blood or possible injury.

Winchester OPP detachment was notified and after a check with the hospital it was discovered the ambulance had been stolen around 2am.

Winchester Corporal J.W. Hutton, an investigating officer, said the vehicle was driven through the back roads to the Goldfield Road area where it was parked on the main CPR tracks.

Approximately an hour later a freight train travelling at 60mph hit the ambulance totally destroying it.

Cost of the damages is estimated by the OPP at $20,000. The St. Lawrence Ambulance Service refused to comment on the contents of the ambulance and the acutal costs of damages.

The Long Sault OPP are charging the juvenile with mischief and the Winchester detachment is laying theft charges.

The juvenile will appear in Juvenile Court, Cornwall, when a trial date will be set.

Province promises study of sewage lagoon priority

(Staff) - The provincial government has agreed to carry out a priority study on the Chesterville sewage lagoon expansion and could pay up to $175,000 of the cost of the $200,000 project.

Village council was told at its meeting Monday night that depending on the need for the expansion, the village will be eligible for grants that would range from 15 to 75 per cent of the total cost, plus an additional $25,000 payment from the Ministry of the Environment.

The information was presented to council by Al Kennedy who acted as secretary at a meeting between village representatives and the Deputy Minister of the Environment, J.W. Giles, in Toronto earlier this month.

The ministry had earlier sweetened the pot for the expansion with the pledge of the $25,000 grant but council decided to hold out for more provincial funding.

The ministry has promised that the study will be completed within two months of its receipt of council's motion, Mr. Kennedy said.

Only the 15 per cent minimum funding would be available this year. Mr. Kennedy said the province sets its priorities in October and if the village can wait it out, it will have a better chance at increased subsidies.

Cost of the expansion of the present lagoon was estimated in a ministry study last year at $202,000. This price is supposed to hold until 1981, Mr. Kennedy told council.

Development in the village ground to a halt in 1977 when the ministry stated that the present lagoon was technically overloaded.

The lagoon, built in 1969, was supposed to handle a per capita daily flow of 80 gallons but when the ministry studied it in 1977, it discovered that average per capita daily flow was 107 gallons.

Although the lagoon can handle the demands now placed on it, the ministry has warned that if all building lots in the

•continued on 2

Rain triggers rise

Flood peaks Sunday

(Staff) - Residents of the flood-prone Brinston flats and officials of the South Nation River Conservation Authority are keeping their fingers crossed that the area won't receive any major rainstorms this week.

Friday's rain brought the level up the river by several feet at Chesterville and has left fields in the Oak Valley and Plantagenet areas covered in water, although the level of this year's flooding is several feet below that of the 1976, the last time the South Nation went on a real rampage.

The flood peaked at Chesterville in the early hours of Sunday morning and reached its maximum at Casselman later the same day. SNRCA resources manager Robin Rogers said the flood hit its peak at Plantagenet, at the river's confluence with the Ottawa, early Monday morning.

At its peak at Plantagenet, the river's flow was 22,785 cubic feet per second Mr. Rogers reported. At Casselman the peak flow was measured at 18,900 cfs but had dropped to about 11,400 by Monday morning.

At the Chesterville dam, the level of the river rose to 226 feet early Sunday morning. The river's normal summer level is 219 feet and by Monday morning the level had dropped to between 221 and 222 feet. No flow figures were available.

A backhoe was on stand-by at the Chesterville dam to break up any ice jams and was kept busy from Friday afternoon on as the steady rainfall and mild temperatures broke out large ice floes from upstream.

With the lack of an insulating layer of snow this winter, frost has gone down deeper than usual and the ground is unable to absorb as much of the run-off as it has in past springs. This resulted in a larger run-off from Friday's heavy rain, although this area didn't receive as much rain as fell in Ottawa, Mr. Rogers said.

Ottawa registered 48 ml. (slightly less than two inches) Friday and Mr. Rogers said the rain guage at the authority's office in Berwick registered a half inch. The western end of the watershed also received more rainfall, Mr. Rogers said.

It will take about a week for the flood to work its way through the river system and in the meantime, Mr. Rogers said "We're keeping our fingers crossed that we don't get any major rainstorms for the next week."

"The river flooded Friday because of the rain and now the potential for more flooding is gone. Unless we get another rainstorm, this week should be okay."

Although this year's flood hasn't reached the proportions of other years', it is the first Mr. Rogers has witnessed since becoming authority resources manager and he said it was "pretty impressive."

A few roads in low-lying areas were closed because of the rising water. County road five west of Winchester Springs was flooded and the River Road, just east of Cass Bridge, was closed Saturday and on late Monday floodwaters still covered the roadway.

•continued on 2

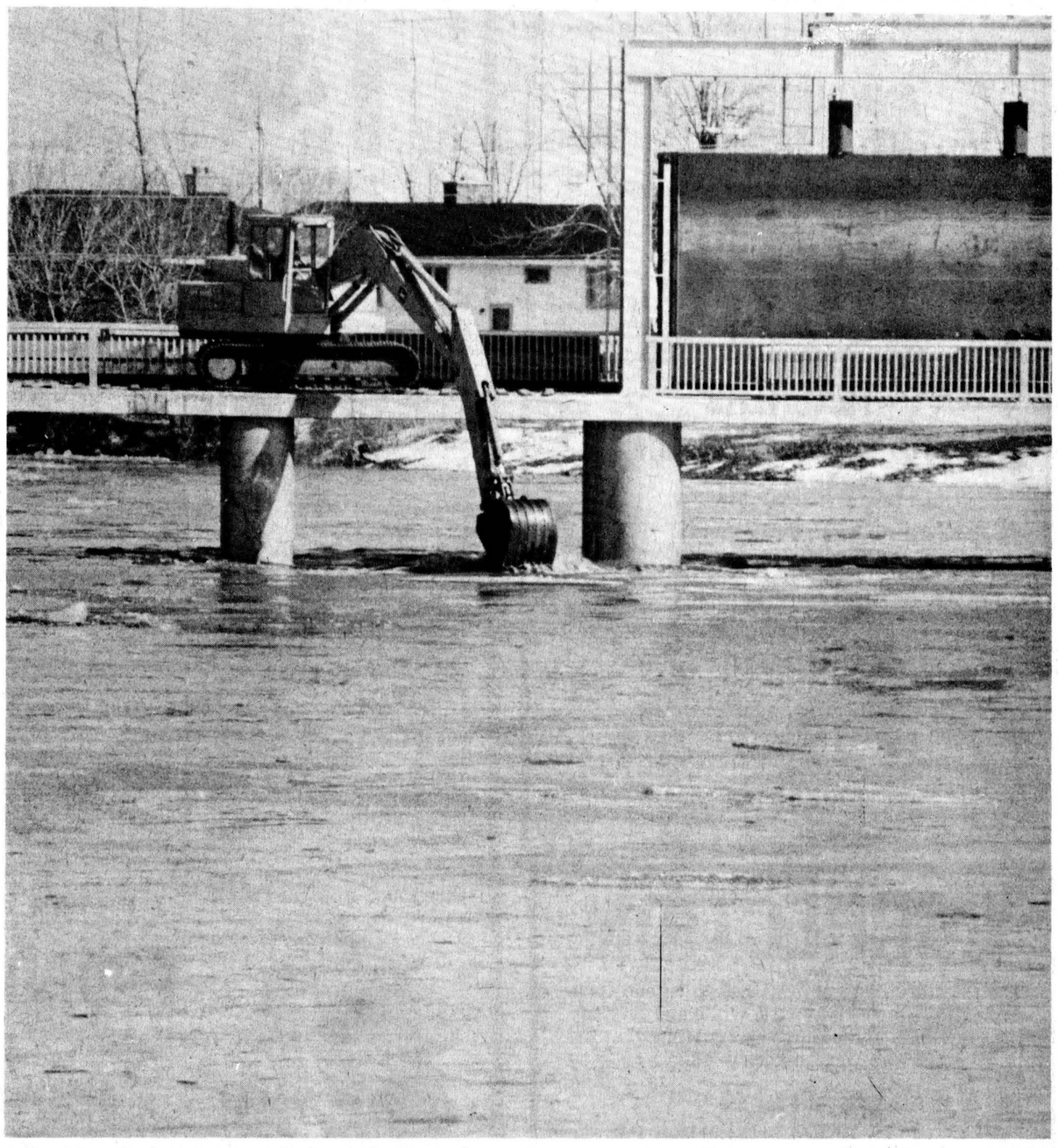

A backhoe had to be installed on the new dam at Chesterville to break up the ice jams that occurred around the structure's concrete piers Friday and Saturday. The sudden rise, precipitated by Friday's heavy rainfall, caused ice to back up around the dam and created fears that the flood waters would not be able to escape through the structure. The flood peaked here early Sunday morning and even with Tuesday's rain, the level did not reach that of the weekend's. Conservation authority officials, however, are still keeping their fingers crossed.

- staff photo -

Industrial park deal almost ready

(Staff) - Negotiations have almost been completed for the village to take over ownership of its six-acre industrial park near the Chesterville and District Arena.

At its meeting Monday night council reached agreement with Martin Derks, who sold the land to the village, to provide water and sewer lines past Mr. Derks' property to allow his home and business to be connected to the village services.

Council purchased the six acres and a 66-foot road allowance, from Queen St. north to the area behind the arena, from Mr. Derks for $25,000.

Monday night council estimated it would cost a further $25,000 to provide services to the park.

The land is now zoned residential and council is in the process of having it changed to light industrial. Mr. Derks agreed Monday to sign an agreement that he would not object to the zoning switch.

The village's new Hydro substation is located on the property and its presence alone requires the zoning to be changed.

The village has agreed to install the services and new roadway - part of which has already been built - within the next three years.

However, before the road can be accepted for subsidy by the

• continued on 2

Seminar on farm stress

(Staff) - Although few city dwellers would believe it stress and its effects can be a part of rural life too. To help identify stress, its causes and how to cope with them, the Women for the Survival of Agriculture are sponsoring a workshop on the subject. It's all happening Fri., April 18 at the Drop-In Centre in Chesterville from 10am to 4pm. Participants are asked to bring their own lunch. Coffee will be provided.

Red Cross campaign

(Staff) - The Dundas County branch of the Canadian Red Cross Society has launched its 1980 fund raising campaign and has targeted a goal of $5,000 for this year. In this area the society provides blood donor, homemaker and sickroom equipment loan services. Contributions can be mailed to P.O. Box 681, Morrisburg, K0c 1X0.

Cancer campaign

(Staff) - The 1980 Stormont County Cancer Campaign blossoms this Saturday in Ingleside with a family daffodil tea and the announcement of the objective for this year's fund drive. Daffodils, crafts and information on cancer will be available at the tea starting at 2pm, St. Matthews Presbyterian Church. MP Ed Lumley has promised to stop by for a cup. Also in support of the cancer fund drive volunteers of the Cancer Society will be canvassing the area Saturday. Volunteers will go door-to-door in Ingleside, Newington, Finch, Berwick and Crysler. And orders will be taken over the phone: in Ingleside call Mrs. Jim Froats, 537-2559 or Mrs. Carson Elliott, 537-2988 and in Finch call Ann Rumer, 346-2389.

Tent theatre pitches for funds

SPENCERVILLE (Staff) — The Seaway Valley Tourist Council will make an appeal to Premier Bill Davis to continue provincial support for the Prince of Wales theatre near upper Canada Village, directors decided last Wednesday.

The theatre, which has presented the popular musical A Day to Remember for the past two years, has been told that no provincial funds are available for 1980 at the present time, Stan McNairn told the directors. Because the musical, the anchor production, is being repeated, it does not qualify for funding.

McNairn read a draft letter to the premier that expressed concern about the loss in 1980 of "a major attraction that has proven its worth".

The draft called on Davis to intercede to co-ordinate support needed from three departments -- the St. Lawrence Parks Commission, the Ministry of Industry and Tourism, and the Ministry of Culture and Recreation.

Although the government invested about $200,000 in capital and publicity to launch the project, the theatre just managed to break even last year, and lost $50,000 in 1978.

"We believe this infant needs support for another year or two," he said.

McNairn and George Blackburn, executive secretary of the theatre, suggested a permanent home for the theatre could be established as an orientation centre at Upper Canada Village. Films and displays would be shown during the day and heritage summer theatre would be presented in the evenings. They estimated the cost at $100,000.

"There's no limit to the scope of benefits," McNairn stated. "It would make local history come to life, and tells the story to any age."

He also referred to a bulky information package distributed to each director that included a survey which showed "substantial need for summer theatre".

Council president Robert Scott told the two men that the tourist council would pursue the matter further with officials in Toronto.

Osnabruck carnival profits for community

INGLESIDE (Staff) - Osnabruck Carnival Committee members voted last week to give $2,000 to the township recreation department to purchase playground equipment for parks in Newington and Ingleside.

The committee, which for the last five years has been banking profits made from the township's annual winter carnival, had $6,900 to disburse to community projects.

The community groups involved in organizing the carnival met last Tuesday to decide who would receive funding. Two applications for money were submitted, one from the recreation director Joe Duvall and the other from the Upper Canada Jaycees.

Carnival organizer Richard Waldroff said the Jaycees request was refused because they'd asked for more money than was available in the fund.

The group had asked for $8,000 to construct washroom facilities beside the tennis courts in Ingleside.

If any other community group has an idea for a project the committee has another $4,900 to give away. Mr. Waldroff said the committee is anxious to have another group come forward.

"I would hope some group would come forth and take advantage of this money."

The committee wants the funds to be returned into the community.

Park

•continued from 1

Ministry of Transportation and Communications, council must get permission for the entranceway onto Queen St. to be accepted as a public road.

Council must get the United Counties to cede a one-foot strip it owns across the road allowance to the village before it can be used as a public road and the ministry must also give the municipality a strip of land it owns across the right of way.

Clerk-treasurer Gary Thompson said the ministry has informed him it is only a matter of signing the proper documents for MTC approval to be given. He added that Counties' Council permission should not be a problem since it approved the entranceway onto Mr. Derks' property several years ago.

In another zoning matter, only one letter of objection was received to the proposed special commercial exemption requested by contractor Peter VanKessel for his apartment building on Church St.

Mr. VanKessel requested the special exemption to allow one of the units in the six-unit building to be used for office space. The unit has been rented by a dentist, Dr. Steve Zajacz.

The letter of objection was received from Sullivan Brothers Construction and stated that the change should not be given since the zoning switch was not requested until after the building permit had been issued.

Council forwarded the letter to the Ontario Municipal Board, which has the final say in the matter, with the explanation that the zoning change was requested on the same day as the building permit was issued.

Flood

•continued from 1

A few localized ice jams caused problems and the road west of Salter's Bridge was closed Monday when a jam caused the river level to rise suddenly.

Mr. Rogers reported some damage to the Spencerville dam over the weekend. Large ice floes apparently clipped off some of the top of the aging concrete structure and as of Monday the water level east of the village was still high due to ice jamming.

The reconstruction and raising of country road two south from South Mountain to Dixon's Corners has been a godsend this year, according to Anna Smail of Brinston.

Mrs. Smail, long a spokesperson for landowners in the Brinston-Oak Valley area, said the road acted as a dam, keeping the rising waters of the South Branch from meeting those of the South Nation. Without the higher level of the road this year farms in the area would have been completely cut off.

Mrs. Smail said this year's flood was slightly higher than last year's, a fact with which Norm Tinkler, an Oak Valley farmer, agreed.

Mr. Tinkler said when the rising waters peaked Sunday they were 1½ and two feet higher than last year's.

He described this year's run-off as an "average flood" and said the worst is now over.

"Once the river starts to go down it's pretty hard to bring it back up again unless we have another rain like last Friday's. But rainstorms like that don't happen too often."

He said he was surprised the flood had come on as fast and as heavily as it did over the weekend, adding it was due to the rain, heavy ice in the river and the deep frost.

Vehicles could get in and out of all farms in the area and no milk trucks were blocked by the flood.

Sewage lagoon

•continued from 1

village which have been approved were to be developed, the sewage treatment facility would be overtaxed.

There are 66 lots that have been approved but which have not yet come on stream.

The development halt has also hurt the village's ability to attract new commercial and industrial development, a fact which was made much of during the 1978 municipal election campaign.

Included in the MOE study will be projections of industrial growth in the village over the next five years. Mr. Kennedy said Nestle plant manager Tom Rance had told him the workforce at the village's major employer will be expanded considerably during this period.

As the workforce expands, there will be increased need for housing and the village's priority will increase in proportion with growing industrial demand, Mr. Kennedy said.

The ministry didn't hold out much hope for the village's ability for the 75-per-cent grant level, Mr. Kennedy reported.

That kind of funding is reserved for communities whose lagoons "are overflowing and have problems with the smell", the councillor said.

Councillor Bert Van Kessel responded that "They've been telling us for three or four years that we have a serious problem. If they do this study and find out it's not serious, then someone's been a damned liar."

The village has recently purchased a 6-acre parcel of land and is in the process of rezoning it for an industrial park.

Reeve Jim Brannen said Monday night the village has prospective tenants for the park and councillor Carl Ward suggested the village get commitments in writing from them to increase the municipality's priority with the ministry.

However, the reeve said no names can be mentioned at this point and he doubted very much if the interested parties would be willing to sign any commitments.

The U.S. is the world's leading cheese producer. Output reached 1.7-million tons last year, according to the Department of Agriculture.

George C. Summers dies March 17 at age 80

George C. Summers, Winchester Springs died suddenly at Winchester District Memorial Hospital Mon., March 17. Mr. Summers a retired construction laborer, was 80.

He is survived by his wife, the former Flossie Casselman; two sons, Basil and Lloyd, both of Oshawa; two daughters, Opal, Prescott, and Sharon (Mrs. Roy Hansma), Winchester, and by 14 grandchildren and one great grandchild. Mr. Summers was predeceased by a sister, Greta Meldrum and by two brothers, Emery and Merret.

He was a member of Winchester Springs United Church.

Rev. E. Royle conducted the funeral services from the Vice and Craig Home Winchester, at 2pm Wed. March 19 and interment will take place in the spring at Maple Ridge Cemetery. Pallbearers were Lloyd Allison, Ken and Bill Kirkwood, Lyle Baker, Obalie Hansma and Rick Summers.

PERM SPECIAL



20% DISCOUNT ON ALL PERMS (Heat Waves Also)

LINA'S House of Hair

R.R. 2 Newington 346-5528 30-2

ANNOUNCEMENT

DR. S.M. ZAJACZ,

B.Sc. Phm., D.D.S.

wishes to announce the opening of his office for the practice of

DENTISTRY

in

CHESTERVILLE, ONT., KOC 1HO

Office Hours: Mon. - Fri. 8:30a.m. - 5p.m.

For Appointment Phone: 448-3389

TEACHERS' SUPERANNUATION COMMISSION

In conjunction with the Personal Planning Workshop, representatives of the Commission will be available at the

BISHOP MACDONNELL SENIOR SCHOOL, CORNWALL

APRIL 19

to interview teachers in regard to their individual pension position. To arrange an appointment, telephone Mrs. Olive Higgins at

613-932-7585

30-1

CORRECTION

The Chesterville Record wishes to extend their apologies to the Finch Red & White and to notify the customers of the Finch Red & White that the following errors were made by us:

March 12 issue - Jello 5 for 99c

SHOULD HAVE BEEN.....Jello 3 For 89c

March 19 issue - Special Offer, Romantic England Dessert Dish, 49c

SHOULD HAVE BEEN.....Dessert Dish 99c

Red & White Inflation Fighting Specials



CLARE'S RED & WHITE Maxville 527-2148

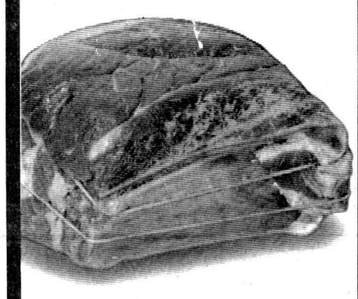

cut from Canada grade "A" beef blade or chuck short rib roast lb. 1.46

cut from Canada grade "A" beef boneless blade roasts lb. 1.79

Devon Brand rindless bacon 500 g size .89

Canada grade "A" eviscerated Miracle Baste turkeys 6 to 12 lb. avg. lb. 1.18

ideal for meat loaf or burgers lean ground beef lb. 1.68

Royal Brand rindless bacon 10 lb. ctn. 7.90

cut from Canada grade "A" beef chuck arm shoulder steak lb. 1.68

Pride of Canada Golden Baste chickens 5 to 6 lb. avg. lb. 1.38

Campfire bologna by the piece lb. .88

powdered detergent 6 litre bag 1.89

bath size, 3 bar Jergen's soap 390 g size .99

Gee shampoo 350 mL cont. 1.99

Easter name brand specials

Aylmer - Canada fancy tomato juice 48 fl. oz. tin .69

liquid Palmolive detergent 32 fl. oz. cont. 1.49

Betty Crocker Super Moist cake mixes 510 g pkg. .75

ready to spread Betty Crocker frosting mixes 16.5 oz pkg. 1.29

Easter name brand specials

tomato Heinz ketchup 32 oz. btle. 1.25

Luxury Brands Society dog food 3 14 1/2 oz. tin 1.00

Montclair mineral water 750 mL btle. .59

Neilsons - assorted flavours drink crystals 4 x 3.2 oz. pkg. .89

Alcan aluminum foil wrap 30 cm x 10 m roll .88



Future - liquid floor polish 750 mL cont. 2.29

aerosol Pledge 184 gr. cont. 1.53

Bon Ami window cleaner 425 g cont. .99

You could WIN your own piece of paradise

details available at all Red & White stores





PRODUCE

TOMATOES, Red Slicing, U.S. No. 1, lb. 58

CABBAGE, New Crop, Green, U.S. No. 1, lb. ..... .25

APPLES MacIntosh, Canada Fancy, 3 lb. bag $1.09

ONIONS, Spanish Type, U.S. No. 1, pkg. of 2 ..... .69

Collect our Classic Romantic England Ironstone

This week's feature: cup 99¢



Canada fancy cream corn, cut green or wax beans, or Stokely kernel corn 12 to 14 fl. oz. tins 3/1.00

Aylmer choice fruit cocktail or bartlett pear halves 2 10 fl. oz. tin .89

McLarens - assorted dill pickles 32 fl. oz. btle. .99

Swifts Premium cooked hams 24 oz. tin 3.69

Ocean Spray - whole berry cranberry sauce 14 fl. oz. tin .69

McLarens - plain queen olives 12 fl. oz. btle. 1.09

fancy Stokely pumpkin 28 fl. oz. tin .65

Chipits - assorted baking chips 6 oz. pkg. .99

Hunts tomato paste 3 5 1/2 oz. tin 1.00

Ingersol process cheese spread 1 lb jar 1.69

Canadian process cheese food Kraft singles 500 g pkg. 1.99

elbow macaroni or Primo spaghetti 900 g pkg. .99

Primo plain spaghetti sauce 28 fl. oz. tin .89

Canada fancy frozen Sunspun peas 2 lb. bag .79

Rhodes - frozen bake 'n serve rolls 12 oz. pkg. .39

frozen crispy crust pepperoni or deluxe Totino pizza 350 to 370 g pkg. 1.69



Blue Bonnet - soft margarine 1 lb. tub .79

salted tops Crackers 454 gram .69

Neilson instant hot chocolate 500 g cont. 1.99

Purina Tender Vittles 500 g pkg. .99

Swansdown bathroom tissue 4 roll pkg. 1.09

White Swan serviettes pkg of 60 white .56

White Swan facial tissue pkg. of 200 .69

White Swan paper towels 2 roll pkg. .99

Red & White Owner Operated

FINCH RED & WHITE

STORE HOURS: MON.-SAT. 8:30AM-6PM FRI. TIL 7:30PM

OWNED & OPERATED BY ELBURN AND JEANNINE DUFFY

984-2268

Osnabruck this week — by Richard Waldroff

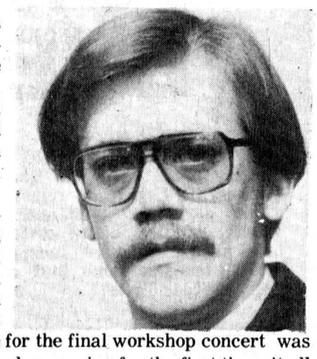

Some 78 young instrumentalists converged on Wednesday evening March 6 for a unique experience in the world of music. This was the second annual SD&G Youth Concert Band Workshop, involving students in each of the 10 high schools from the three United Counties.

The workshop included private study, group coaching with professional musicians, and full band rehearsals in preparation for Sunday's concert. Each student was selected by auditions held before Christmas, the music for the final workshop concert was handed out in January. On Wednesday evening for the first time, it all began to sound together.

Ecole Secondaire La Citadelle was the host school of the workshop this year. M. Raymond Lacroi, head of the music at ESLC was this year's director. Mr. Bob Gibson from the faculty of music at McGills University was the overall conductor. Five super concerts took place as part of the workshop activities, all open to the public. The first took place Thurs., March 7; McGill U, wind ensemble and stageband, at Aultsville Hall, Fri., March 8; Ottawa University, at Aultsville Hall. The third, Sat., March 9; University of Eastern Ontario, fourth Sunday, March 10; SD&G Youth Concert Band, at ES La Citadelle. The fifth Sun., March 10; the SD&G Youth Concert Band, at Aultsville Hall.

The workshop is an unique experience for the students of our schools to meet new friends, develop their musical abilities, and study with professionals. Experience as playing in a group with fellow students of high calibre, on a professional stage, is the highlight of the school year.

Awards were presented on the final day. The top overall outstanding award going to a local girl, Shelley McIntyre of ODHS. Top wood wind, Martha Rudden of General Vanier, top brass Pat Hornsby of NDDHS, top bass, Greg McGillis of General Vanier, and top percussion, Deborah Filion of General Vanier. As well each participant received a certificate of recognition of their involvement.

The founder of the SD&G Youth Concert Band Workshop is Mr. Pierre Valencourt, head of music at Glengarry District High School in Alexandria. Next year's workshop is already planned to be held in Osnabruck District High School, Ingleside, and will be directed by Mr. John Siderius. Congratulations to all participants and to the organizers on a job well done.

Romping through the 'Bruck

Happy Birhtday to **David Wylie, Rose Tinkess** and **Lorne Robinson.** May it be a very happy day all around.

To all my readers who make like the birds in the winter and travel south, welcome back. I must also extend a welcome back to our summer residents, the geese, for I have seen a couple of big flocks on the weekend.

Congratulations to **Shelley McIntyre** on her success at the Youth Concert Band workshop.

Don't forget the Fashion Show at the Treasure Island Inn, March 27 at 8PM. Styles by Ann's Jeans 'N Things. Proceeds going to the Eastern Ontario Sick Childrens Hospital, Burn Centre. Refreshments included. Admission $2.00. Advance tickets available or at the door. Sponsored by I.F.D.W.A.

Record profits for Eastern Breeders

KEMPTVILLE (Staff) - Eastern Breeders Incorporated finished off the 1970s with its most successful year since its establishment in 1963.

That's what the organization's secretary-treasurer, Glen Blackburn, told EBI members Thurs., March 20 at the annual meeting here.

"It was a pleasure to have presented a financial statement showing a profit of $345,774.35, due mainly to increases in service fee revenues and semen sales revenues," stated Mr. Blackburn in his report. "Semen sales to EBI members were $392,814.76, or an increase of $100,533.83 while USA sales showed an increase of $79,658.92."

The profit picture for 1979 showed an increase of $123,208.02 from the previous year.

In 1979 the percentage of total revenues from semen sales increased from 25.2 per cent in 1978 to 29.5 per cent. Consequently the percentage of total revenues from service fees decreased from 68.8 per cent in 1978 to 63.9 per cent last year.

In the president's report, Donald Hough told EBI members the organization's greatest capital expense was a new computer costing approximately $100,000. "It will save time and make possible many new programs and refinements to existing programs. The previous one was obsolete and experiencing losses of memory," said Dr. Hough.

The president also noted the recent hiring of Bob Lang to the public relations department. "He, along with Mark Comfort, will handle our public relations and we hope to be able to have more frequent contact with our breeders. Bob is planning to initiate several new programs, including a Mating Assistance Program which we hope will be valuable for breed improvement."

An increase in first Service Fees and Repeat Service Fees, effective Jan. 1, was unavoidable, Dr. Hough told the members. It was "due to higher wage and salary costs, also mileage, and higher costs for supplies and services."

They will not allow the business to "sink into the deficit position of several years ago, when every monthly financial statement seemed to bring us closer to the risk of bankruptcy. That situation was due to a combination of unavoidable circumstances, but it must not occur again. Our bank loan was paid off over a year ago and this year we have been able to build up our investment reserve to have more security in case of an unforseen disaster. At present it would only equal about two months operating expenses, and should be further increased over the coming years."

Profits realized from 1979 will be used to expand the space of the head office, said Dr. Hough. "We have some very high calibre staff members who cannot achieve their potential for EBI under the over-crowded office conditions at present. The board considers this an opportune time to try to correct this situation."

D. Hough asked member breeders of production tested classified herds to participate fully in the Proving Program regularly "to enable EBI to prove more young sires, quickly and decisively, descard the misfits and build a battery of even better Plus Proven Sires." The request was prompted by a noted decrease in 1979 of the number of young bulls of the quality necessary for EBI to ensure top sires for the future.

Lumley dampens hopes for extra drain money

WILLIAMSBURG (Staff) - Hopes for the addition of a retroactivity clause in the recent federal-provincial agreement on agricultural outlet drains in Eastern Ontario remained slim after a meeting between municipal officials and Dundas-Stormont MP Ed Lumley here Saturday.

The meeting called by Mr. Lumley to clarify the new agreement which leaves municipal outlet drains contracted between March 31 and December 20, 1979 without federal funding grants, ended without a firm federal commitment.

However, Mr. Lumley did request a list of all the drains contracted in the specified time period for further examination.

There are 39 drains in the three United Counties for which contracts had been let between March, when the federal-provincial cost-sharing agreement under ARDA ran out and the signing of the new Eastern Ontario Development Sub-agreement in late December.

The new agreement, affecting the 11 eastern counties, set aside $11-million for agricultural outlet drains but John Wise agriculture minister in the previous government had said drains for which contracts had been let after ARDA ran out and prior to the signing of the new agreement would not be eligible for the renewed one-third ARDA grant.

This means landowners who petitioned for outlets between March and December last year will receive only the one-third grant from the province and not the other one-third cost-sharing portion from the federal government. Without the federal share landowners will have to pay 66 per cent of the cost out of their own pockets.

Mr. Lumley agreed with township councillors and clerks that those who contracted drains between agreements in expectation of a retroactivity clause were unfortunate. "Yes, I think it's unfair that there's a gap." But the MP pointed out those who let contracts did so at their own risk.

When the provincial government approves drain outlet petitions a letter is sent to the township states the drain would be funded under ARDA "if funds are available." If funds run out before a drain is completed the landowners must assume financial responsibility.

Several township clerks at the meeting told Mr. Lumley they had warned landowners petitioning for a municipal drain outlet of the expiration of the ARDA agreement but because of rumors in the area of the signing of a new agreement with retroactive funds available many landowners decided to apply for drains anyways.

Also a letter circulated to municipal officials in the last week of the federal election campaign stating retroactive federal funding would be guaranteed in the new agreement possibly led some people to believe they could proceed with drain petitions said the MP. But the letter was "unequivocally untrue" he emphasized.

Mr. Lumley told the group it wasn't the fault of the federal government if landowners decided to base their decisions to go ahead with an application on hearsay.

"Until I see it in black and white I don't believe anything", said Mr. Lumley. "If I was a rural municipal official I'd sure want to know from the person setting the criteria what exactly was going on."

Finch Township clerk Arnott Empey said many township councils didn't stop drain outlet petitions to the provincial government for several reasons: prices from drain contractors were low last summer due to a shortage of work; rumors of an agreement being signed in the near future promoted landowners to take a risk in case the rumors were correct, and further delays in construction of the outlet might mean the loss of another year's crops.

The MP said he even regretted the inclusion of more funds in the DREE agreement. The money provided, $11-million, will run out shortly, he said, and municipalities will be in the same position of not having enough money to complete drain outlets already contracted.

Stay alert. Distractions, inattention and drowsiness increase the risk of an accident with any self-propelled farm machine, according to Sperry New Holland.

Let Us Give You a Hand



SPRING CLEANING
WINDOWS • FLOORS
CARPETS
FREE ESTIMATES
FRANK'S
CLEANING SERVICES
448-2854

CHARGEX VISA AND LAYAWAY

April Showers



TUES.-THURS.: 9:30AM-5:30PM
FRI.: 9:30AM-9PM
SAT.: 9:30AM-5PM
CLOSED MONDAYS

Come in out of the rain & shop for great buys under our roof

New Spring Outfits Arriving Daily
•
High Fashion Styles at Low Fashion Prices

AL-MOR LADIES WEAR
CHESTERVILLE
448-3370

1/2 PRICE SALE
ON ALL REMAINING WINTER STOCK
PLUS OUR $10 RACK

MONAST'S
HAULAGE & EQUIPMENT RENTALS
TRUCKING • BACKHOE
DOZER • TRACK LOADER
PIT-RUN GRAVEL • FILL
SAND • TOPSOIL
EXCAVATING
MONAST'S
CHESTERVILLE
448-2856
OR 448-2168

INGLESIDE LUMBER LTD.
DICKINSON DRIVE
INGLESIDE, ONT.
537-2433 537-2020
RETIRING?
Enjoy it without the problems and expense a pressure system and tile bed can bring.
Plan a house with us in one of the "new" towns of Long Sault or Ingleside - completely serviced lots.
TEL.: 537-2433

MIKE DEAN BUTCHER
"A MOST COMPLETE GROCERY STORE"
CHESTERVILLE • 448-2822
OPEN DAILY: 8:30AM-10PM
SUNDAY: 10AM-6PM
UTILITY — 6-10 LBS.
TURKEYS .78 LB.
LIMIT 1 PER CUSTOMER
TURKEY DRUM-STICKS .59 LB.
SMOKED PICNIC HAMS .83 LB.
SMOKED HAMS (BUTT OR SHANK PORTION) LB. 1.19
FRESH SLICED COOKED HAM LB. 1.99
P.E.I. POTATOES 20 LB BAG $1.29
CUT FROM GRADE 'A' BEEF
BLADE STEAKS / 1.28 LB.
BONELESS STEW BEEF /1.98 LB.
SHORT RIB ROAST 1.48 LB.
MEDIUM GROUND BEEF LB. $1.78



PRODUCE
TURNIPS, lb. ..... .10
CUCUMBERS, English ..... .69
CUCUMBERS, Regular, 3 For $1.00
ORANGES, California, Size 113, dozen $1.39
GRAPEFRUIT, White, 6 For ..... .88

Diane's
Hair Design
and Cosmetic Salon
will be located on the corner of Victoria St. and John St. as of April 1st, 1980. We are still on the main street in Metcalfe.



"Just look for our sign."
WE WE ARE LOOKING FORWARD TO SERVING YOU IN OUR NEW LOCATION.
Re-location Specials
as of April 1st/80
All Perms - 10% off
Cut - 10% off
Lorraine Hammond Cosmetics - 50% off
Call now for your appointment 821-3010

14 1/4 %
GUARANTEED INVESTMENT CERTIFICATES
1, 2 & 5 Year Annual Interest
Rates subject to change
STANDARD TRUST
130 Albert St., Ottawa, Ont.
Telephone 238-6416
Offices in: Brampton • Chatham • Hamilton • Markham Ottawa • Paris • Perth • Picton • Toronto • Walkerton Willowdale • Wingham • Windsor • Woodstock
Member Canada Deposit Insurance Corporation
SHIRLEY COONS INSCE. AGENCY LTD.
Queen St.
448-2398
CHESTERVILLE
KEITH A. HICKMAN & ASSOC.
15 Second St. W.
938-9600
CORNWALL

Classified advertising

Dial — 448-2321 or 448-2322 for Want Ad Service

ESTD B 1905

BROWNLEE FUNERAL HOME
FINCH
AMBULANCE SERVICE
984-2234

WANTED
RAW FUR SKINS
We will buy all kinds of RAW FUR SKINS
at
TOP PRICES
LAVIMODIERE FURS LTD.
117 Montreal Road
CORNWALL, ONT.
932-4030

GORDON McINTOSH
SALES SERVICE
CRYSLER
987-2923

R. KEITH MacMILLAN, LTD.,
SALES & SERVICES
FINCH—984-2844
—Bulk Milk Tanks
—Repair Parts For Most Tanks
—Water Pump Systems
—Hot Water Tanks
—Water Treatment Equip.
—Salt For Water Conditioners
—Exhaust Fan Systems
—Water Bowls
— Alternators (Standby Power)
8tf

SURGESON ELECTRIC LTD.
SALES & SERVICE
Rewinds
Electric
Motors
Generators
& Controls

24 HR. EMERGENCY SERVICE
933-2355
1730 Pitt St.
CORNWALL

Oct 80
TV Towers 10' Sections **$25.00**
CHANNELMASTER Fully Automatic ROTORS **$74.95**
CHANNELMASTER 3610 VHF Deep Fringe **$69.95**
CROSSFIRE 3672 UHF-VHF Deep Fringe **$95.00**
Quantum 1160 UHF-VHF Deepest Fringe **$139.00**
STEWART ELECTRIC
INGLESIDE
537-2733

FOR SALE

FOR SALE — Heavy Emden geese for meat or breeding. Tel. 933-4637. 21tf

FOR SALE — Sides of Pork - 75c per lb. Country Meat Market, Dunbar. 448-2123. 13tf

FOR SALE — Water softeners, Myers pumps, iron or sulphur filters, chlorinators and plumbing supplies. Garry Murphy, Sales and Service, Brintson, 652-2337. 2tf

FOR SALE — New 3-bedroom mobile home, electric heat, frost-free frig, electric stove in matching gold, chesterfield and chair, kitchen table and 4 chairs, end tables, and 3 beds, all for $13,100. 774-2434. 13tf

WEDDING INVITATIONS — ANNOUNCEMENTS & ACCESSORIES — 3 distinctive lines. Custom printing. Eastern Ontario Graphics Ltd., Highway 43 By-pass, Chesterville. 19tf

FOR SALE — DeLaval Pipeline Milkers: new and used bulk tanks, Vacuum Pumps, Pail Milkers and other Dairy Equipment, Garry Murphy, Brinston, 652-2337, evenings 652-2319. 25tf

BEEF BULLS FOR SALE or rent, off free listed herd. 448-2332. 22tf

FLEA MARKET — Sat. & Sun., 10-5. We sell and buy all types of articles. Martelle Furniture,1121 Brookdale, Cornwall. 932-3151. 11tf

FOR SALE — Well aged steer beef. Sides - $1.35 per lb.; Hinds - $1.65 per lb.; Fronts - $1.25 per lb. Cut, wrapped and ready for the freezer. Country Meat Market, Dunbar. 448-2123. 13tf

MOBILE HOME — 60x12, Laurentian Model, 1972 - 3 bedrooms, air-conditioned, rugs, drapes, A-1 shape plus many other extras. 987-2064. 30

PIONEER CHAIN SAWS — Full line in stock at reduced prices. Bogart Motor Sales Ltd., Chesterville. 448-2488. 19tf

FOR SALE — Dry mixed wood, split for stove, or furnace blocks. $15.00 per cord on the yard. 2 miles north of Long Sault. Tel. 933-4637. 21tf

FOR SALE — Brand new fully electric portable typewriters - $249.00. Brand new standard portable models as low as $189.00. Call 448-2321 (days) or 448-2852 (evenings). 13tf

FOR SALE — Used oil furnace and duct work, also 200 gal. tank and built-in humidifier for modern size home, good condition. 448-3003. 24tf

FOR SALE - 1972 Dodge Dart, as is. $400. Apply Box M, Chesterville Record. 28tf

FOR SALE - Admiral AM-FM stereo, cabinet model, $200.00 or best offer. Call 984-2613. 30

FOR SALE — Homelite Chain Saws, new and used; good stock of parts; chain on hand. Mechanic on duty. R.H. Beckstead, I.H., Parts, Sales and Service, Williamsburg. 543-2265. 46tf

FOR SALE — 2 Holstein serviceable age bulls, grade; 1974 half-ton chev., 6 cyl. standard. 448-2250. 30

FOR SALE — Admiral 30" electric stove, good condition. 448-3107. 30

FOR SALE — 2 Hereford bulls, service age. Free listed, Logtens Bros., 984-2850 or 984-2805. 31

FOR SALE — 1976 Buick and 1975 Buick. Terms can be arranged. Apply to Louis Moriarty, 448-3420. 30

USED PIPELINES - Universal pipeline milker for 66 cows, 2" stainless steel milk line, 6 milkers, fully automatic wash, sinks, 5 years old. Peter Babcock Ltd., Surge Dairy Farm Equipment - 984-2991 or 448-2909. 25tf

HALF PRICE CLEARANCE SALE - P-A-G and Cargill Seed Corn, silage blends. 100 bags must go. Contact: Nutrite Inc., Chesterville Plant, 448-2318. 30

FOR SALE — Good hay for sale - $1.00 per bale. Call 987-5290. 30

FOR SALE — Rabbits. 448-3505 after 6pm. 30

TRUCKS FOR SALE — 1971 Ford and 1963 Ford with safety check. S. Lachapelle, Finch. 984-2573. 30-2

FOR SALE

FOR SALE - New 4-bedroom bungalow, brick veneer, electric heat, in new sub-division, Chesterville. Asking $54,000. Will take farm in trade. Phone Peter Van Kessel Construction, 448-2832. 27tf

USED BULK TANKS - 500 gal. DeLaval; 500 Meuller; 400 Surge, 5 years old; 300 DeLaval. Peter Babcock Ltd., Surge Dairy Farm Equipment, 984-2991 or 448-2909. 24tf

FOR SALE — Admiral washer and dryer, 2 years old, excellent condition. For more information, call 448-2815. 30-2

FOR SALE — Meuller bulk tank, 600 gallons with automatic washer. Robert D. Roy, Bainsville. 347-3034. 30

FOR SALE — Patz No. 166, automatic bunk feeder, 65' long to feed into 130 ft. bunk, in excellent condition. Robert D. Roy, Bainsville, 347-3034. 30

FOR SALE - 1975 Chevrolet Chevelle, 4 dr., aut., p.s.p.b. Phone 537-2697. 30

FOR SALE - Datsun 510, 1972, 4-dr., vinyl roof, new paint, very clean, good running condition, $900. with safety check. 448-3130. 30tf

FOR SALE - Man's standard bicycle in excellent condition, $45.00. Telephone 537-2220. 31

FOR SALE - B.S.R. turntable 2-8 track players for car; some 8 track tapes and carrying case. All for $50.00. 987-2919. 31

FOR SALE — Surge pipeline milking systems, parlors, feeding systems, water treatment equipment, stand-by power supply. New and used vacuum pumps, bulk tanks, milker pails and buckets. Peter Babcock Ltd., Surge Dairy Farm Equipment, 984-2991 or 448-2909. 51tf

FOR SALE - COLOUR TELEVISION by Hitachi. The only one with a 20-year warranty on "Solid State" parts. Get your hands on a Hitachi and your eyes will love it forever. Fulton's T.V. and Appliances, Sales and Service, 448-2195, Chesterville. 32-3

CHECK AND COMPARE PRICES ANYWHERE!



T-Bones, lb. $1.95
Beef Rib Roasts, lb. $1.35
Farmer Pork Roasts, lb. . . 75c

COUNTRY MEAT MARKET
Bill Marcellus
448-2123
Dunbar, Ont.

FOR SALE - 3 year old beef cow; Charlois yearling calf; bales of hay at 60 cents per bale; timothy and alsike seed. McCulloch backhoe, 3-pt hitch. 537-2341. 31

FOR SALE — 2 Holstein springers; 2 yearling Holstein bulls; boar hog. 537-2395. 30

FOR SALE - Dry shelled corn, $7.00 cwt. Bring your own bags. H. Dusomos, RR2 Finch, 346-5625. 34

FOR SALE - 1975 Arctic Cat Pantera, just like new. Call 346-2359 after 6pm. 25tf

FOR SALE — One acre lot, fully serviced with well and septic with 60x12 mobile home situated on it in Village of Newington. Call 346-5940. 30-2

FOR SALE — Engine and transmission, 400 cu. in., V-8, 3-speed automatic. Fits any Ford. Just tuned up and in good running order, $150.00. Call 346-5940. 30-2

FURNITURE LOFT HAS MOVED (to the former High School on Hwy. 43, Finch) Come in for special celebration values. 984-2051. 30-2

FOR SALE — Baled hay and straw, 75 cents bale. 984-2285. 30-2

KENNELS

RO-SHAN KENNELS REG'D.
Labrador Retrievers
Puppies - Stud Service
Boarding - Dogs and Cats
Grooming - All Breeds
Phone 987-5479 tf

FOR SALE

SALE — Men's, ladies' and children's tops, half-price. J-Scott Variety, 38 King St., Chesterville. 448-2807. 30-2

FOR SALE — 1971 Chev. ½-ton, 6 cyl., good condition. 448-2256. Leave message for Fred. 30

WEDDING GIFTS — Whether it's your wedding day or you're invited to celebrate in someone else's honour, THE BROOKSLYN has those special gifts. The Brookslyn, Chesterville (Jewellery and Gifts). 30tf

DISPLAY SALE — Our new models will be ready soon. We have for immediate sale 3 display homes at substantial savings. Come out now and take advantage of these low prices. Should one of these not fill your needs, we can build one for you, and place it on your own lot and foundation at 1979 prices.
More-Wood Homes
Morewood, Ont.
448-2911
Open weekdays 8-5:30pm. Saturday and Sunday 1-5pm. or by appointment. 30-1

HOUSE OF RABBITS — Everything you need to raise rabbits for fun and profit. Mail self-addressed stamped envelope for free price list. RR4, Smiths Falls, Ont. K7A 4S5 or phone 283-2063 after 4pm. 37-8

FOR SALE — Clover hay, 65 cents a bale. 984-2426. 30-2

WANTED

EMPLOYMENT WANTED - 16-year old boy seeks full-time employment immediately. Phone 448-2607 after 4pm. 30

WANTED TO BUY — Cars and trucks for parts, free towing. Call 448-3130. 14tf

WANTED - Old pine cupboards, washstand, chairs and any small antique items. 448-3241. 31

WANTED — To buy BEEF HIDES. Higher prices paid. Call Ed Hartle, 346-5961. 25tf

ARTICLES WANTED — Top prices paid for scrap metal, brass, copper, lead, batteries, radiators. I.R. Bell and Son, 840 Amelia St., Cornwall, Ont., 933-1119. 28tf

WANTED — Covered half-ton for deliveries on Wednesdays. Half-day. Apply Box P, Chesterville Record. 28tf

WANTED — Will pick up and buy old cars, trucks, machinery, etc. Loc. 559. S. Lachapelle, Finch, 984-2573. 32

WANTED TO BUY — Holstein heifers for export, open or bred, purebred or grade, also springers. Call collect 984-2237 or 534-2514, mornings or evenings. 42tf

GETTING MARRIED — Have your personal wedding story captured by an experienced photographer. We also take family, anniversary and personal photographs. Book early by calling Wayne LaPrade, Chesterville, 448-2321 (days) or 448-2852 (evenings). 20tfs

SALES HELP WANTED — More-Wood Homes, Eastern Ontario's oldest and largest modular home builder, is expanding and has opening for full and parttime sales representatives. These successful applicants will earn above average income on a commission basis. A knowledge of construction and some experience in home sales is desirable. The applicants should be highly motivated and prepared to work out of Morewood, Ont., the manufacturing plant and model homes location. We are a growing and well established company - now is the time to get involved. A knowledge of both French and English is an asset. Contact Len Romanica or Archie Heuff at 448-2629 or send resume to Box 10, Morewood, Ont. K0A 2R0. 30-1

WANTED — Beef hides. Highest price paid. Edwin Montgomery, 984-2237. 21tf

FOR RENT

FOR RENT - 3 bedroom trailer, all modern conveniences on paved road - Close to village. Phone 448-2332. 30-2

FOR RENT OR LEASE — Farm Tractors, Tillage Equipment, Lawn and Garden Equipment, Loader Backhoes, Crawler Loaders and Dozers, Skid-Steer Loaders, Post Hole Augers, Rotary Cutters, Landscaping Equipment. For rates call, Acres Equipment Limited, Winchester, Ontario. 774-2834. 35tf

FOR RENT

FOR RENT — 3-bedroom in village, large lot, $250.00. Phone 448-2454. 27tf

FOR RENT - House, newly renovated, wall-to-wall carpeting 3-bedrooms. Farm land and large barn also available. Phone 448-3021. 28tf

FOR RENT — 3-bedroom house, Joseph St., Chesterville, 1½ bath. Available April 1, 1980. Days 448-2324 - evenings 448-3505. 27tf

FOR RENT - 3-bedroom house in Morewood, modern conveniences. Available immediately. 448-2635. 27tf

NOTICES

NOTICE - Steamex Carpet Cleaning and machine rentals. Francis Beckstead, 448-2854. 8tf

BRICK-BLOCK & STONE WORK — Fireplaces, barbecues, patios, chimney repairs and building. All types of concrete work. Free estimates. Phone 938-0098 (Cornwall) 26tf

NOTICE — Once a week for all your travel needs, call Mary and Juliet at World Wide Travel Bureau, Cornwall, 938-8720. 42tf

ALCOHOLICS ANONYMOUS
If you want to drink, that's your business. If you want to stop, that's ours. Call A.A. 774-3899 or 448-3306. For families of alcoholics (Alanon) Call 448-3474. 15tf

SAVE YOUR OLD FREEZER FROM HARD LABOUR — Let us slaughter, cut, wrap and freeze your beef and pork. We will smoke your bacon and ham. Earl's Meats Ltd., Chesterville, 448-2324. 11tf

WATER PROBLEMS — Free water analysis, Culligan, 6 Marlborough St., S. Cornwall. 932-8044. 1tf

RUG CLEANING — Special Deep Steam Extraction, James A. Beattie, P.O. Box 621, Winchester, Ont. 774-3135. 32tf

FARRIER MOBILE SERVICE — Horse shoeing and trimming, now also equipped to trim cattle. Call Myrle McMillan, 448-2642, Williamsburg, Ont. 33tf

RIVERSIDE CARPENTRY — New structures, additions, renovations, custom built cabinets, windows, insulation, siding, custom aluminum bending, also barn windows made to your specifications. No job too big or too small. Hubert Casselman. 984-2553. 42tf

DAY CARE ENVIRONMENT FOR YOUR CHILD - experienced certified teacher, full day program, hot nutritional meal at noon. For more information, call 448-2603. 31

LECLAIR HEATING - Cleaning repairs to all makes of furnaces; efficiency tests; fast efficient service. 448-2093 24tf

STUDENT DRIVERS — For private driving instruction. Reasonable rates, Seaway Driving School. Call 774-2119 after 6pm or weekends. 30tf

MAJOR APPLIANCE REPAIRS — Stoves, refrigerators, freezers, washers, dryers, air conditioners; sales of White Westinghouse appliances - Bill's Appliance Service, Dunbar Road, Chesterville, 448-3397. 25tf

WANTED — Reliable mature babysitter to babysit in my home 5 days a week. Reply to Box H2, c-o The Chesterville Record, Chesterville, Ont. 31-2

WANTED — Wringer assembly for Thor washer. 448-2244. 30

LOST

LOST — Light gray and dark gray poodle, curly hair, red collar. 448-2244. 30

LOST - Will the person who mistakenly took a pair of women's size eight black leather boots (no zipper) from the St. Patrick's Dance, Chesterville, Sat., March 15, please return them to Mrs. Jack Mackler, 448-3360, for exchange. 30tf

FREE

FREE — To good home, 2 male dogs 6 months, old, half collie and husky. 448-2278. 30

CARDS OF THANKS

CARD OF THANKS
I would like to thank my friends, relatives and nieghbours for their kindness shown at the time of Kenneth's death for floral tributes, food brought to the house and for lunch served after the funeral, for generous donations to the Heart Fund in Ken's memory and for cars supplied. Thanks to Alice and Wayne Ouderkirk and family for their help, to Mrs. Eva Hoople, Mrs. Jean Hoople, Mrs. Elsie Snetsinger and many others who helped during our bereavement. These acts of kindness are greatly appreciated.
Mabel Rupert
Harris Rupert 30-1

CARD OF THANKS
I would like to thank all the friends, neighbours and relatives who were so kind to me with cards and visits while I was in Winchester District Memorial Hospital. Special thanks to doctors and nurses, Dr. D.K. MacMillan and Dr. Rosenquist.
Mabel Rupert 30

CARD OF THANKS
Re St. Patrick's Program to Raymond Emmell (violinist); Butch Foley (Irish Ballads); Laurie MacLeod and Lucianne Nagy (Highland Dancers); Lillian Graham (Chesterville Blatherer); Margaret and Lindsay Hutt, Vonnie McMartin; Edith Waldroff (Hayseed Symphony); Ken MacKinnon and His Old Timers; W.I. Skit Members; Edith Waldroff and Merle Dame, (Handicrafts); Maria Dingemans (Door Prize); Robin Morris, (Chesterville Record); W.I. members for cooperation and audience for coming in such bad weather. God Bless You. Corry Dingemans, President, Finch W.I. 30

CARD OF THANKS
I wish to extend a sincere thank you to my friends and neighbours for their many acts of kindness shown to me during my recent bereavement in the loss of my brother Wellington (Tye). Special thanks to Dr. H.W. Justus, and nursing staff of the Winchester District Memorial Hospital for their excellent care, also to Rev. L.M. Ferguson and Vice and Craig Funeral Home.
Andrew Jennings 30

CARD OF THANKS
I would like to thank my family and friends for visits and cards while I was a patient in the hospital. A special thank you to Dr. D.W. Justus and the entire nursing staff of the Children's Ward. Also at this time a special thanks to my Grandmother Brooks and Ray Barkley for the many visits and attention.
Michael Merkley 30

CARD OF THANKS
We wish to express our sincere thank you to our friends and relatives for the acts of kindness, food donations and messages of sympathy in the loss of our sister-in-law and aunt Miss Dora Putnam.
Sincerely, Stella Putnam and Family

CARD OF THANKS
We wish to thank all our friends who remembered us on our 50th Wedding Anniversary and we do appreciate the cards, gifts, telephone calls and visits we received.
Wallace and Mildred Shaver 30-1

CARD OF THANKS
I would like to thank all my friends, relatives, teachers and students (O.D.H.S.) for visits gifts, cards and flowers while I was a patient in the Cornwall General Hospital. Special thanks to Drs. Gourley, Davoud, Aubin and McLean and nurses of 2nd South for their care and kindness given to me during my stay there. My sincere thanks.
Jane Beckstead 30

CARD OF THANKS
We sincerely wish to thank our friends and neighbours who sent cards and food to our home following the sudden death of my dear mother and mother-in-law, Grace McMillan.
Harold and Sybil Ouderkirk 30

CARD OF THANKS
My sincere thanks to my family, friends and neighbours who remembered me with cards, letters, visits, treats and flowers while I was a patient in the Winchester District Memorial Hospital. Special thanks to Dr. Howard Justus, nurses and staff on First Floor for the excellent care.
Dorothy Merkley 30

CARDS OF THANKS

CARD OF THANKS
We wish to express our sincere thanks to all our relatives, friends, and neighbours for their beautiful floral tributes, memoriam cards and all the donations made to the Ontario Heart Fund and Cancer Funds and many words of sympathy during the loss of our dear mother and grandmother, Agnes Durant. To all those nice people who brought food to our house and helped in anyway, all was deeply appreciated. Special thanks to Rev. L.M. Ferguson and Vice and Craig Funeral Home. These many acts of kindness were deeply appreciated and will never be forgotten.
Charlie, Beatrice
Glen, Wilda 30

CARD OF THANKS
The family of Mrs. Sarah Kelly wish to extend their sincere thanks to relatives, friends and neighbours for floral tributes, Mass offerings, donations to several funds and expressions of sympathy shown to them during their recent bereavement in the death of a dear mother and grandmother. Special thanks to the nursing staff of the Convalescent Ward of the Belleville General Hospital, Fr. J. Appelman, Vice & Craig Funeral, and to the ladies who helped served lunch after the funeral.
The Kelly Family 30

CARD OF THANKS
I would like to thank my family and friends for visits, cards, gifts and flowers received while I was in Winchester District Memorial Hospital. Special thanks to Dr. D.K. MacMillan, Dr. J.E. Rosenquist, Dr. W. Domanko and the nurses for their excellent care. Thanks also to Rev. Lloyd Smith, Vernon for his visit.
Isobell Vollrath

COMING EVENTS

WEDNESDAY NIGHT BINGO — Starting Wed., Sept. 26, 8pm. Chesterville Legion. 15 regular games at $15.00; 2 Share-the-Wealth; 1 Little Joe; one winner take all; Progressive Jackpot $500.00; one free game. $1.00 at door. Age 16 and over. 2tf

EASTER TEA AND BAKE SALE —Saturday, March 29 at 2Pm in St. Andrews Presbyterian Church Hall, Avonmore. Sponsored by Ladies Aid. Admission to Tea - $1.00. 30-3

BINGO - Finch Arena hall, every Thursday 7:45am. 23 games including $300.00 progressive Jackpot. 56 numbers to be called this week. Sponsored by Finch & District Lions Club. Admission $1.00. 19tf

BRIDAL SHOWER — Friends and relatives of Joan MacGregor are invited to a bridal shower on Wednesday, April 2, 1980 at 8pm in the Presbyterian Hall, Morewood. As it would be difficult to transport gifts to United States, it is suggested that this take the form of a money shower. Ladies please bring lunch. 30-2

BENEFIT DANCE — For Don and Shirley Shane, who lost all their farm machinery in a barn fire recently, on Friday, March 28, 9pm. Crysler Community Centre. Music - disco. Everyone welcome. 30

MISCELLANEOUS SHOWER — You are cordially invited to a miscellaneous shower in honour of Debra Fleming on Sunday, April 20 at 1:30pm at Crysler Senior Citizens' hall. 30

DANCE - Saturday, Apr. 5, Crysler Community Centre, 9pm. Disco Magnum. Sponsored by Crysler Broomball Team. Everyone welcome. 31-2

CHARTERED COACH TOUR — To Stittsville and Ottawa on Sunday, April 13. Visit Eastern Ontario's largest Flea Market, tour of City of Ottawa and visit National Museum of Man. For reservation, 537-2544 or 537-2988. 32-3

TUESDAY NIGHT BINGO — Sponsored by the Royal Canadian Legion Br. 538, Williamsburg. Every Tuesday night at Bouck's Hill Legion Hall. Jackpot $300.00. Starting time 8pm. Admission $1.00. 11tf

HOCKEY DANCE — Sponsored by Chesterville Oldtimers Hockey Club, Saturday, March 29, 9pm-1am. Chesterville Community Hall. Music by "Zodiac". Everyone welcome. Tickets $2.00 per person. (Age of Majority cards on request). 30-4

FILM — At the Newington Wesleyan Church: You won't want to miss this newly released film - Addresses itself to today's Marriage Problems. STRIKE THE ORIGINAL MATCH graphically illustrates how six couples overcame insurmountable obstacles through the power of Christ and built warm loving marriage relationships. The film gives practical workable suggestions for all marriages, including insight for couples contemplating marriage. The film features a leading pastor, a Chicago dock worker, a black Pro-football player, a famous industrialists, a tough construction boss, and a middle-class white collar worker. There is life after marriage. Easter Sunday Night, April 6, 7:30pm. All are welcome. 31-2

BINGO — Don't forget the Winchester Lions Club Bingo, Monday nights. Jackpot is now $500. 59 numbers to be called. 26tf

FASHION SHOW - A Spring Fashion Show sponsored by Signet Chapter No. 272, Order of the Eastern Star will be held on Wednesday, April 2 in the upstairs hall of the Finch Community Centre commencing at 8pm. Styles will be shown by Jennifer Lynn Shops of Cornwall and Morrisburg. There will be prizes and lunch served. Admission $1.50. 30-1

AVONMORE POTLUCK SUPER - Avonmore Community Potluck Supper in the best country style. No charge. Bring the whole family and your favorite hot dish (casseroles) and cold dish (salad or dessert) to share with everyone. Dinner rolls and refreshments provided. Entertainment. Join the fun, Friday, April 11 in the Avonmore Community Centre at 7:30pm. Sponsored by the A.C.A.A. 32-3

TEEN DANCE — Chesterville Community Hall, Friday, April 25, 8-12. Admission $2.00. Greg's Disco. 34-5

FARMERS WORKING FOR FARMERS - Dundas Federation of Agriculture, Wed., Apr. 2, 8pm. at Williamsburg I.O.O.F.Hall (east of flashing light). This is an opportunity to find out what the Federation is doing for you. Special invitation is extended to new members. 30

CAPITAL CITY CHORUS - Barbershop Harmony Show, National Arts Centre, Ottawa, Sat., April 5. Bus, buffet lunch and show ticket, $20.00. Winchester Tours & Travel Agency, 520 St. Lawrence St., Winchester, 774-2424. 31-2

ANNUAL MEETING - The Annual Meeting of the Goldfield Cemetery will be held at the home of the Secretary on Monday, April 7, 8pm. Duart MacLean Sec. 30

WEDDING ANNOUNCEMENT

Mr. and Mrs. Hubert Fleming of Morewood, wish to announce the engagement of their eldest daughter, Debra Ann, to Ronald Graham Servage Jr., son of Mr. and Mrs. Ronald Servage of Chesterville. Marriage to take place April 26, 1980 at 4:00pm in St. John's Anglican Church, Crysler. 29

ENGAGEMENT ANNOUCEMENT

Mr. and Mrs. Earl Helmer are happy to announce the forthcoming marriage of their daughter, Marilyn to Steven Burd, son of Mr. and Mrs. Reg Burd, Berwick. The wedding will take place on June 28, 1980 at Chalmers United Church, Finch at four o'clock. 30-1

Small ads pay - you're reading one now

OPPORTUNITY

We represent a young company that has recently expanded into Canada.

This company manufactures a diversified line of energy related, business, commercial, home and personal care products.

Are you a future field manager, who can help us take a ground-floor opportunity and develop a strongly based wholesale and retail business in E. Ontario and W. Quebec.

If you are such a person and you like to have your income related to your effort, then reply in strict confidence to:

Box 201, Chesterville Record Chesterville, Ont.

AUCTION

AUCTION SALE
Farm Equipment
& Misc. Items
Smith's Farm Equipment, On the Carleton-Dundas Bdry., Hwy. 31, 2 miles South of Vernon, Ont.
SAT., APRIL 5
11:30A.M. SHARP
TRACTORS

Massey Ferguson No. 50, gas; Zetor No. 8011, diesel; Massey Ferguson No. 50, diesel, Zetor No. 6745, 4-wheel drive with loader; Massey Ferguson No. 135, diesel with loader; Massey Ferguson No. 165, diesel with Loader, David Brown, with Loader.

MACHINERY

4 plows, 3-furrow, drag-type; 3 plows, 3-furrow, trip beam, 3-pt.-hitch; 3 plows, 3-furrow, 3-pt.-hitch; International plow, 4-furrow, trip beam; Massey Ferguson plow, 4-furrow, trip beam; Set of Drag Harrows; 2 cultivators, 3-pt.-hitch; Cultivator, trail-type; Massey Ferguson disc, 3-pt.-hitch; Massey Ferguson No. 520, 10' wheel disc; John Deere planter, 4-row; Papec Harvester with 1-row corn head, new; McKee Harvester; Case Harvestor; Cockshutt Hay Bine; International mower, 3-pt.-hitch; Massey Ferguson mower, flail-type; Cockshutt Trail Mower; International Rake, 4 bar; Wheel Rake; Ford 532 baler; International No. 37 baler; Wagon with bale thrower rack; wagon with new hay rack; Hay Rack, new; New Idea loader; Ford loader; Farm Hand loader; Massey Ferguson loader, pipe type; enclosed elevator; Ford combine, pull-type; Massey Ferguson No. 160 Manure Spreader; Massey Harris grain drill; new wagon with new hay rack; Ferguson crop blower; New Idea picker sheller, 2-row; many other articles.

TERMS OF SALE — CASH
Proprietor
E. & L. & B. Smith's
Farm Equipment
Auctioneers

Stewart James	Carson Hill
821-2784	821-2946

Assortment of new Equipment
Refreshment will be available
Inventory subject to change
Prior to Sale 30-1

CATTLE AUCTION SALE
To Be Held At
Eastern Holstein Sales Arena
RR1 Cardinal, Ont.

Including the milking herd dispersal of Warren Jackson, Williamsburg, Ont. Although never on R.O.P. or classified, this is an outstanding herd of cows exceptionally uddered with a great ability to produce milk. The herd consists of young cows, many just fresh or due to freshen. Many are bred to Acy Hanover Apollo. This is a free listed herd.

Also selling is the grade milking herd of Mrs. Gelberte Lafeche, Crysler, Ont. These holsteins, just fresh or due to freshen within 2 months have one clean test and are eligible for export to the United States.

The remainder of the sale is comprised of top consignments, young cows & heifers, fresh and springing, mainly from R.O.P. tested and free listed herds. Also selling are 2 service age bulls, a full aged junior calf sired by Quality Ultimate & a full aged senior calf sired by Nelacres Johanna Senator.

Please Note: Our sales are held the 4th Friday of every month. Your consignments are always welcome.

Sale Managers & Auctioneers
Eastern Holstein Sales Inc.
RR1 Cardinal, Ontario.
613-657-4712

Auctioneers
Lloyd Wilson
Gordon Dodge

FARM AUCTION SALE
LIVESTOCK, MACHINERY
Lot 3, Con. 5, Township of Russell, 3 mi. south of Embrun, on the farm of Raymond Patenaude.
SAT., APRIL 5
1 P.M.

Livestock — 14 holstein cows, springing or fresh, 4 yearling heifers, 1 yearling bull, 1 bull (2 years old).

Machinery — Full and complete line of farm machinery.

9,000 bales of hay, 1,000 bales of straw, 10 tons of corn.

TERMS — CASH
Proprietor
Roger Patenaude
RR1 Russell
443-5395
Auctioneers

Leo Menard	Regent Menard
232-3916	443-2884

Delmer Spratt
282-1351

AUCTION SALE
OF
FARM MACHINERY
Located 2 miles south of Moose Creek and one mile west of Township Buildings.
SAT., APRIL 5
11Am SHARP

Case No. 1210 diesel tractor with Simms cab and heater (1390 hours); Geo. White double auger snowblower; John Deere 5-ton wagon; Turnco gravity box; Keverneland 3-furrow plough; 16 automatic reset, new; BushHog Disc 11'6", 22" blades; Hydraulic cylinder and hoses.

TERMS
Cash or
Bank Reference
For information phone: 538-2810

There are only seven items at this sale, all in excellent condition.

No small items.
Auctioneer
Murray Blair
Avonmore, Ont.
Phone: 346-5568
30-1

DUVALL AUCTION SERVICE
- FARM
- HOUSEHOLD
- ANTIQUE

BRIAN DUVALL 652-4901
652-4710 or 537-2688
R.R. 2 BRINSTON
"Large or Small . . . call Duvall"



EASTERN ONTARIO HOLSTEIN
CALF SALE
will be held at
Fawcett's Sale Arena, Winchester
on
Saturday, April 5
commencing 12:00 noon

80 calves suitable for 4-H work. Three-quarters are Seniors. Sired by all popular E.B.I. Sires. Many "Senators," quite a number of "Majestys." 95 per cent Free Listed — All Brucellosis Tested.

For catalogues and any information contact Sales Manager.

Allison Fawcett, Winchester
613-774-3610

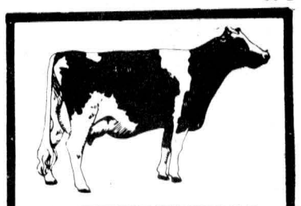

ATTENTION FARMERS
WE PICK UP YOUR DEAD, SICK AND DISABLED COWS AND HORSES
PROMPT SERVICE
CALL COLLECT
HERB LOUCKS
WINCHESTER: 774-6916
Or
MACHABEE ANIMAL FOODS LTD.
ST. ALBERT
987-2818 (LOCAL)
1-800-267-7178 (LONG DISTANCE)

In Memoriams

IN MEMORIAM

MCELHERAN - In loving memory of our son, Bill who was taken accidentally March 28, 1976.

'Tis nice to know we'll meet again
Where troubles are no more
And that the one we loved so well
Has just gone on before.

Mom and Dad
30-1

IN MEMORIAM

BARKLEY - In loving memory of a dear friend, Mrs. Helen E. Barkley who passed away suddenly on March 31, 1979.

Sadly missed and fondly remembered by
Hilda and Don Dillabough
30

IN MEMORIAM

SUMMERS — In loving memory of a son, husband and father, Ronald, who passed away March 28, 1977.

Please forgive us a silent tear,
A constant wish that you were here,
Others are taken, yes, we know,
But you were ours
And we loved you so.
With all our heartaches and tears,
There is one thing that makes us glad
That we had you to share with us,
The wonderful years we had.

Sadly missed and lovingly remembered by,
Mother, Kathleen,
wife Doreen and Children
30

IN MEMORIAM

CARRUTHERS — In fond and loving memory of a dear granddaughter and niece, Lisa Marie who passed away March 30, 1979.

The world changes year to year,
And friends from day to day.
But never will the one we love
From memory pass away.

Lovingly remembered by
The Carruthers Family
30

IN MEMORIAM

CARRUTHERS — In fond and loving memory of a dear granddaughter and niece, Lisa Marie who passed away March 30, 1979. From our happy home and circle,
God has taken one we love;
Borne away from sin and sorrow
To a better home above.

Lovingly remembered by
Grandma and Grandpa Sanders and Steven
30

IN MEMORIAM

CARRUTHERS — In fond and loving memory of a dear niece and cousin, Lisa Marie who passed away March 30, 1979.

The memory of her dear wee ways,
Will linger with us all our days.
Sweetest flowers, too sweet to say,
God took her away.

Ever remembered by
Aunts, Uncles and Cousins
30

IN MEMORIAM

CARRUTHERS — In fond and loving memory of a dear daughter, Lisa Marie who passed away March 30, 1979.

The depths of sorrow we cannot tell,
Of the loss of one we loved so well,
And while she sleeps a peaceful sleep
Her memory we shall always keep.

Lovingly remembered by
Mom and Dad
30

IN MEMORIAM

MCDONALD - In loving memory of a dear father and grandfather, Dan McDonald, who passed away March 25, 1962.

You left behind an aching heart,
That loved you most sincere.
I never did, nor never will
Forget you, Daddy dear.

Mary and Bradley
30

FITNESS NOW!
Time for fitness is time on Your Side.
PARTICIPACTION
The Canadian movement for personal fitness

VISIT
MANE-WING STUDIO
R.R. 2, Ingleside
PAINTINGS
POTTERY
SCULPTURE
Libby Peterson
Phone — 537-2685
OPEN MAY thru DEC.
JANUARY TO MAY
BY APPOINTMENT ONLY!

FAMILY STYLE ENTERTAINMENT
Winchester
DOORS OPEN 7:00 P.M. CONTINUOUS FROM 7

THURSDAY	FRIDAY	SATURDAY
27	28	29
	APOCALYPSE NOW	
ADMITTANCE 18 YEARS OF AGE OR OVER	Starring Marlon Brando, Robert Duvall and Martin Sheen. A violent film of the horror of war in Vietnam and Cambodia.	

MONDAY	TUESDAY	WEDNESDAY
31	April 1	2
	APOCALYPSE NOW	
ADMITTANCE RESTRICTED	Some scenes and language may be offensive.	

COMPARE AT THE BUTCHER SHOP

Celery, ea.	.49	Cottage Roll, Burns, S.P., 3 lb. avg. lb.	$1.09
Lettuce, each	.52	Bacon, Maple Leaf, 500 gram Pkg.	$1.49
Carrots, 2 lb. bag	.29	Side Pork, Sliced, 10 lb. for	$6.49
Oranges, Florida No. 125, doz.	.89	Pork Shoulder Roast, Fresh, lb.	.79
Grapefruit, Pink No. 48, 2 For	.39	Pork Liver, Fresh, lb.	.59
Parsnip, 2 lb. bag	.69	Sides of Pork, Cut, Wrapped, & FROZEN, lb.	.69
N.B. Potatoes, 50 lb. bag	$2.39		

EARL'S MEATS
PHONE: 448-2324 Chesterville, Ont.

Ingleside seniors welcom member back

INGLESIDE (Special) - Mrs. Dorothy Morgan, who spent several months in the hospital, was given a hearty welcome back when 70 members of Ingleside Senior Citizens at St. Matthew's Presbyterian Church hall, met Mon., March 17.

The meeting was opened by singing O'Canada with Mrs. Shirley Bockus at piano.

John MacDonald, president, welcomed everyone and several new members were introduced.

Mrs. Grace Anderson read the mintues, order were taken for U.S.C.O. and seniors pins.

Mrs. Leila Grandou, health convener, gave a report on cards sent to the sick and several thank you notes were read.

Happy Birthday was sang to March youngsters.

The tea and bazaar will be held Sat., June 7 and a crib guilt and hooked wall hangings were on display and will be raffled at the tea.

The executive meeting will be held Tues., Apirl 15 in the library. The regular meeting will be April 21. New members are always welcome.

Mrs. Lola Lambert travel convener, brought plans for several bus trips in the future. An Irish sing song led by Clifford Meyers, jokes and Irish blessing finished the morning session.

Elmer Wiley gave the blessing and all sat down to a kentucky chicken dinner served by Mrs. Audrey Ostrander and helpers.

Later Mrs. Lottie MacLeod and Mrs. Joan McEwan entertained with Irish and Scottish accordian music.

Euchre and bingo were also played. All seniors are invited to come out and enjoy a very entertaining day.

The U.S. Department of Agriculture predicts this year's farm export volume should approach a record 150-million metric tons. That's up from 137-million last year.

SPRING SPECIALS
SAVE ON CASE BATTERIES FOR:
• Cars • Trucks • Snowmobiles
• Tractors and Construction Equipment

Group	Reg.	Now
U.I.	$55.95	$48.95
30H	$99.00	$88.00
24	$69.95	$54.95

Engine Oil Filters
(Tractor/Car/Truck)
Buy 3 Get 1 FREE
TRUCKLOAD SALE
HYDRAULIC OIL
20 litres..... **$19.85**
While Stock Lasts
!!ALBERTA PRICES!!
ACRES EQUIPMENT LIMITED
WINCHESTER
Parts Hot Line
774-2295

COMPLETE DISPERSAL
"ELMGUARD" REGISTERED HOLSTEIN HERD
of Dalton Hodgins
Shawville, Que.
will be sold at
FAWCETT'S SALE ARENA
Winchester
Thursday, April 3
Commencing 12:00 noon

57 head selling. Herd average 16,225 lbs., 627 Fat, 3.86%. R.O.P. - Classified - Free Listed for Brucellosis. This is an exceptionally fine bred herd, with many good show prospects and excellent production. An opportunity to purchase foundation cattle of this calibre only arises when a herd such as "Elmguard" is dispersed. For official catalogues or any information contact:

DALTON HODGINS
819-647-2146 or Sale Managers

ALSO SELLING ON APRIL 3:
"Fawcett's Spring Select Sale."
30 head of selected consignments, mostly springers or fresh, free listed.

FAWCETT BROS.
Sales Managers
Winchester

Allison 774-3610
Ralph 774-5710


Produce of U.S.A. No. 1 Grade
Iceberg Lettuce
ea. **.38**

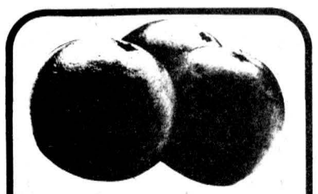
Sweet Juicy, Florida
White Grapefruit
size .48
6 for **.88**


Canada No. 1 Grade
Cello Carrots
2 lb. bag **.38**

Purina
Assorted Varieties
Tender Vittles
500 g pkg. **1.09**

Cashmere White, One Ply
Bathroom Tissue
4 roll pkg. **.79**


MARCHES M/M FOODMARKETS
Canada Grade "Utility" Sizes 6 to 16 lbs.
Frozen Young Turkeys
lb. **.78**

Canadian Queen Halves or Quarters Boneless
Smoked Hams
lb. **1.88**

Canada Grade "A" Frozen sizes 6 to 12 lbs.
Miracle Baste or Dind-O-Jus Turkeys
lb. **1.09**

5 to 6 lbs.
Smoked Picnic Shoulders
lb. **.85**

Maple Leaf	500 g pkg., Sliced Side Bacon	1.68
Maple Leaf	2 to 3 lbs. Dinner Hams	lb. 2.38
Maple Leaf	1 lb. pkg. Skinless Wieners	1.48
Maple Leaf	500 g pkg. Sliced Bologna	1.68

FULTON BROS. LIMITED
ELECTRICAL APPLIANCES
448-2195
HOME HARDWARE
448-2345


Aylmer Choice Assorted Varieties
Vegetables
10 fl. oz. tin
4 for **$1**


Catelli
Macaroni & Cheese Dinner
7¼ oz. pkg.
3 for **.79**

Heinz Fancy
Tomato Juice
19 fl. oz. tin
3 for **$1**

Olympic
Liquid Detergent
2-500 ml pkg.
.79







Finch variety night

It was just like old times in Finch Friday night as the Women's Institute sponsored a musical variety night at the Community Hall. Above, the "Hayseed Symphony" of Margaret and Lindsay Hutt, Vonnie McMartin and Edith Waldroff provided kazoo music; upper right, WI members Mrs. Duart MacLean, Mrs. Bernard Foley, Mrs. D.R. Ouderkirk, Mrs. Etta McDermid, Mrs. Russell Dillabough, Mrs. Henry Nugent and Mrs. Edgar MacLean acted out a skit, and below, musical entertainment was provided by Raymond Emmell, Ralph McIntosh, Cecil Montgomery, Ron Clare, Butch Foley, John McDermid, Ruthanna MacPherson and Ken MacKinnon. - staff photo -

District News

MOREWOOD - Mr. and Mrs. Claude Cousineau and Vince and Mrs. Jennie Van Brugel have returned from a holiday in Florida.

Mr. and Mrs. Dave Mackie, Edwards, visited Mr. and Mrs. Walter Mattice.

Mr. and Mrs. Claire Warner, Smiths Falls, visited Mr. and Mrs. W. Mattice.

Mrs. Eleanor Gorman, Ottawa, visited Mrs. Jean MacGregor.

Sympathy of the Community goes to the Carruthers family in their loss of a husband and father.

INGLESIDE LUMBER LTD.
DICKINSON DRIVE
INGLESIDE, ONT.
537-2433 537-2020

FOR ALL YOUR BUILDING NEEDS:

- BARNS, MACHINE SHEDS, STORAGE
- KITCHENS, ADDITIONS, BATHROOMS

TEL: 537-2433

After 5:30pm
Call Gerry 934-2859 (renovations)
or Malcolm 938-3531 (farm or commercial)

GOLD JACKET SERVICE IS JUST AROUND THE CORNER.

Over 200 Listings To Choose From

RESIDENTIAL, RURAL, FARMS, COMMERCIAL

The moment you decide to sell your home look no farther than your neighborhood for helpful, professional service.

We call it Gold Jacket Service. A convenient, reliable way to price your home correctly, find qualified buyers, close the sale, then help with the paperwork.

Your CENTURY 21® Neighborhood Professional™ is a familiar, friendly, trained professional who can be found in the most likely of places—near you.

It's no wonder why CENTURY 21 helps more people buy or sell their homes than any other real estate sales organization in the world.

Call us today for Gold Jacket Service.

Al Loynachan 346-2036
Lorraine Lefebvre 448-2454
Larry Stevens 448-2875
Gwen Berry 774-2002
Harvey MacIntosh 448-2595
Doug Vasey 774-2213
Bill Gibson 989-5319
Rita MacDonald 448-3335
Irwin Holmes 774-2434
Ian MacDonald 448-3335
Joanne Neilson 989-5501

Century 21 REAL ESTATE LIMITED
McIntosh & Proulx member broker
504 MAIN ST., WINCHESTER 774-2832
1741 ST. LAURENT BLVD., OTTAWA, 523-8020
WE'RE THE NEIGHBORHOOD PROFESSIONALS.™

Office Hours: 9 a.m. - 6 p.m. Mon. - Fri.
9 a.m. - 3 p.m. Saturday

© 1979 Century 21 Real Estate Corporation. Equal Housing Opportunity
Each office is independently owned and operated.

Public health nurse addresses Berwick Women's Institute

BERWICK (Special) - The March meeting of Berwick W.I. was held at the home of the secretary-treasurer, Mrs. Violet Robertson with eight members present.

The president Mrs. Mabel Rushford held the opening exercises followed by the motto - "In youth you want to change the world, in age we want to change the youth."

The minutes of the last meeting and treasurer's report was given by Mrs. Robertson. Communications included thank-you notes and many notices of coming events, including 4-H achievement day to be held May 30 in Newington United Church Hall; on June 12 a 65th Anniversary in Moose Creek and on June 27 a 70th Anniversary to be held in Finch.

Members voted to cater to the Bowling Banquet Sat., April 26.

Each member made a donation to the Canadian Mental Health and the members voted to donate $20 to the Berwick Sunday School.

Mabel Rushford gave a report on the district director's meeting held at Finch March 10.

Jean Foster was asked to bring in a slate of officers of the year 1980-81 at the April meeting.

A contest - person having a birthday closest to March 8 - was won by Mrs. E. Anderson.

Family and Consumer Affairs convener Mrs. Solange Glaude had Mrs. Eleanor MacLean as guest speaker.

Mrs. MacLean is a Public Health nurse in Stormont and Glengarry and gave a talk on community nursing which involves a professional nurse who focuses attention on the life of the people and promotes mental and physical well-being.

She said booster shots for tetanus should be given every 10 years and are provided free by local doctors. She also gave information on soliosis, which is curvature of the spine.

Mrs. MacLean said children should have a good breakfast and take a good lunch to school to ensure good health as they will be the parents of tomorrow. She ended by saying if you need help you can always call the health nurse.

Mrs. Glaude thanked Mrs. MacLean for her valuable information and presented her with a gift.

The meeting was adjourned followed by lunch.

The April meeting will be held in the hall as a pot luck supper Wed., April 9 at 6:30pm.

Agnes Opal Durant dies after lengthy illness

Agnes Coral Durant, 21 Ralph St., Chesterville died at her residence Wed., March 19 following a lengthy illness. Mrs. Durant was 95.

She was born in Williamsburg Township April 16, 1884, a daughter of Henry and Nancy Ellen (Weegar) Colquhoun and received her education at township schools. She was a member of the United Church and was married to Aden Durant, who died in 1946.

Mrs. Durant is survived by two daughters, Wilda (Mrs. Glen Merkley), Chesterville, and Beatrice (Mrs. Charles Black), Ingleside; six grandchildren and eight great grandchildren, and by a sister, Mrs. Luella Barrington, Jasper, Ont. She was predeceased by a daughter, Edna (Mrs. Claude Carr).

Rev. L.M. Ferguson conducted the funeral service from the Vice and Craig Funeral Home, Queen St., Chesterville, at 2pm Thurs., March 20 and interment was at Maple Ridge Cemetery. Pallbearers were Ralph Black, Paul Osler, Walter Johnston, Dalton Carr, Bill Latourell and Gary Merkley.

RELOCATABLE HOMES LIMITED
Stittsville, Ont., 613-836-3005

A Pyramid Home fulfills your dreams

Pyramid proudly announce a dream home come true. Quality, style and comfort are designed into every room. A wise investment that will pay off in your happiness for years to come.



QUALITY CALAMA BUILT CUSTOM HOMES
Featuring the Energy Saving 2 x 6 Exterior Walls.
Home Prices From
$24,900
CMHC & NHA Approved
Garage Available

PYRAMID HOMES — BUILT BY PEOPLE WHO CARE.

Authorized Pyramid Dealer
Complete Homes From $24,900.

Visit our Display Court
Highway 7, Stittsville
Call 836-3005 or Write for Free Brochures

SPRING SPECIAL
FREE FRIGE AND STOVE WITH ALL DISPLAY MODELS!

REAL ESTATE

SAUVÉ
REAL ESTATE LIMITED
(613) 525-2940

FINCH TOWNSHIP

Beef or Cash Crop Farm — 250 acres mostly tillable. Large brick home, barn and silo. Early possession. M.L.S.
Berwick — Three bedroom house in Berwick requiring renovations. Immediate Possession. M.L.S.

OSNABRUCK TOWNSHIP

Hobby Farm — 40 acres, three bedroom brick home, large older barn, newer hog barn. Early Possession. M.L.S.

CORNWALL CITY

Revenue Property — 3 unit, 6th Street and Gloucester. Possession Negotiable.
Revenue Property — 2 units on Gillespie Avenue. Possession negotiable. M.L.S.

LOCHIEL TOWNSHIP

Cash Crop or Beef Farm — 200 acres, 3 bedroom bungalow, built 1976, loafing barn. Early Possession. M.L.S.

ROXBOROUGH TOWNSHIP

Beef Farm —96 acres, renovated, five bedroom home, fair barn and grainery. Early Possession. M.L.S.
Hobby Farm — 200 acres, 140 acres pasture and bush. Stately three bedroom brick home, large barn and shed. Early Possession. M.L.S.
Hobby Farm — 45 acres, all tillable, three bedroom home, large barn, stable partially insulated. Immediate Possession. M.L.S.
Recreational Land — 35 acres, mostly tree covered. Beautiful building site. Immediate Possession. M.L.S.

KENYON TOWNSHIP

Hobby Farm — 75 acres, nicely renovated three bedroom home, double garage. Early Possession. M.L.S.
Hobby Farm — 40 acres, four bedroom well-cared for older home. Early Possession. M.L.S.
Recreational Land — 62 acres on 1st concession road north boundary Loch Garry. Immediate Possession. M.L.S.
Business Opportunity — On Hwy. 43 near Highland Road. Gas bar, restaurant, store, service garage and residence. Early Possession. M.L.S.

WALLACE MORRIS FINCH — 984-2227

JOHN A. ALLISON
REAL ESTATE BROKER
MORRISBURG, ONT. PHONE 543-2044
RESIDENCE - 543-2989

MORRISBURG — 1½ storey very well maintained family home. Large kitchen, dining room, pantry, den and living room. Two bedrooms upstairs, and large spare room, fully insulated - could be third bedroom or play room. Good furnace. $39,500.
WILLIAMSBURG — 1½ storey frame home, large lot. Very large kitchen. Living room and utility room. Two good sized bedrooms. Large lot - $32,500.
HAINSVILLE — 2 bedroom bungalow, large lot 300 x 545. Living room, kitchen, 1 bath. Garage. $16,500.
MORRISBURG — Three bedroom brick home, finished basement with rec room, ½ bath and laundry room. Large family kitchen, fireplace in living room. Well maintained home and lot. $59,900.
WILLIAMSBURG AREA — Century stone home. Large kitchen and dining area. Double living room, three bedrooms, and full bath. 200 amp service with good well and septic system. $45,000.
WILLIAMSBURG — Very well maintained 3 bedroom family home, attractively decorated inside and out. Spacious double living room, carpeted, large modern kitchen, with laundry area. T.V. tower, water conditioner, garage and utility shed, rear deck 10' x 12', all included. Call today to see this opportunity with a 12 Per Cent mortgage. Asking $35,200.
FOR RENT — Three bedroom townhouses with 1½ baths. $285. per month less $35. rebate. 4 bedroom home in town $300. per month, heat included. 4 bedroom home in Mariatown $250 per month.

SALES STAFF
Dale Beckstead 535-2103
Rita Michielsen 652-2491
Ian McColl 543-3136

LEON MARCELLUS
CHESTERVILLE ● 448-2444

904 Tollgate Rd.
Century 21®
Alguire & Brownell Real Estate Ltd.
CORNWALL
PHONE — 933-5154

NEWINGTON — Excellent two storey older home, immaculate condition, maintenance free exterior, garage and separate work shop, owner anxious to sell. Asking $34,000.

NEWINGTON — Ash Street, four bedroom two storey home, newly renovated, new forced-air furnace, asking $33,000.

NEWINGTON — Main St., two bedroom home needing some repairs, good lot with space for expansion, asking $15,000. (MLS)

MARTINTOWN — Century two storey brick home, backing on Raisin River, excellent condition.. Features fireplace in living room, formal dining room, 1½ baths, electric heat, etc. Owner transferred, must sell. Priced at $56,500. (MLS)

FARM — Osnabruck Township, 150 acres, with newly renovated house, electric heating, etc. Good barn, some bush on property. Asking $75,000.

SALES STAFF

Mary Price: 534-2401
Jim Kirkey: 932-6812
Dave Ross: 933-1918
Irene Alguire: 933-4337 (Broker)
Marion Greenslade: 534-2671
Keith Acres: 537-2105
Jenny Greenhalgh: 938-9524
Orv Brownell: 932-7061 (Broker)

Dear Ann Landers:



Dear Ann Landers: Recently at a small lunch someone raised the question of attending church. A couple of fairly intelligent people said they get more out of "quiet solitude, praying alone, in our own way," than they had ever gotten out of listening to a boring, long-winded sermon and an off-key choir.

My father was a minister. I remember how hard he worked to make his sermons interesting. I remember, too, that his church was always struggling to keep the wolf from the door. That dear man expended more time and energy on fund-raising than preaching. Please address yourself to this subject, Ann, preferably on a Sunday. It could substitute for a sermon.

—Realist in Kentucky

Dear Realist: The golf courses are loaded with people who claim they are having a religious experience far more rewarding than going to church. Prune juice.

No institution can run without money. If we want our churches and synagogues to survive, we must support them with our presence and our dollars. Too often, it takes a serious illness or death to send us back to our religious roots.

Dear Ann Landers: You recently wrote about conversational hogs. My wife is one. When I have called her on it, my protests have led to arguments, hurt feelings, and accusations that I was attempting to "shut her up" so I could talk.

She honestly believes that people hang on her every word. If a thought can be communicated in two minutes, it takes her 15. She rambles and digresses until the point is completely lost or totally incomprehensible.

In order to keep peace in the family, I no longer say anything - but I'm embarrassed by her non-stop monologues. I don't know anyone I can ask to speak to her about this. She has many good points, and I would never leave her, but I would be grateful for some advice.

—Husband of Marathon Mouth in Fort Lauderdale

Dear Husband: That's some marriage you've got there, Mister. Sounds more like a life sentence. Since Clattertrap is obviously a hopeless case, why don't you get some counseling to reduce the hostility and keep your own blood pressure under control? I recommend it.

Dear Ann Landers: That letter about the grossly overweight relative who was a frequent passenger in "D.R.'s car" and his concern that she might fall through the floorboards gave me the courage to write.

What can be done about a 280-pound plus friend who visits often and puts holes in our new hardwood floors? The woman wears those crazy, high-fashion stiletto heels, and the damage she has done on the last three visits is enough to make me sick.

The floor was sanded and refinished just before the holidays, and it was an expensive job. She's a dear person, and I don't want to hurt her feelings. Please, Ann, some tactful language.

—Hilton Head.S.C.

Dear Hilton: If "280-plus" damaged your floors because she was discoing or playing touch football, you'd be justified in asking her to knock it off. But if all she is doing is walking, you can't ask her to stop.

Some throw rugs might help - and tell her why you've put them down. If she's a class act, she'll remove her shoes.

"Sexual freedom" presents a difficult decision for teenagers and their parents. Ann Landers offers down-to-earth advice in her new booklet, "High School Sex and How to Deal With It - A guide for Teens and Their Parents." For each booklet, send 50 cents plus a long, stamped, self-addressed envelope to Ann Landers, P.O. Box 11995, Chicago, Illinois 60611.

UN diplomat addresses WI

(Special) - A very well attended meeting of the W.I. members took place in their room in the Community Hall on Monday evening, March 10.

Miss Isabel Forward presided over the meeting.

After the singing of the National Anthem and the Opening Ode, the Mary Stewart was recited.

A very good response was given to the roll call, "What career would you enter, if you were graduating today?"

Mrs. C. Graham read the minutes of the December meeting and the correspondence.

The financial report was given by Mrs. G. Smith.

The president suggested that the glass case to be used for the Tweedsmuir History books be retained in the W.I. room.

An acknowledgement was received for W.I. donation of $500. to the refugee fund.

Appreciation was extended to Mrs. G. Smith for her work in organizing the Christmas party, also to the ladies who helped at the carnival supper and to those who distributed the Christmas gifts to the shut-ins.

Mrs. H. Merkley presented her report on the W.I. District Directors' meeting held in Morrisburg.

She reminded the members of the 75th Dundas County Women's Institute Anniversary which will be held on Apirl 16 in the Matilda Hall, and the District Annual which will be at Mountain on May 28.

Mrs. Martin Derks introduced her brother-in-law, Lorne Green, a diplomat in the United Nations Division of External Affairs, who was guest speaker for the evening.

He gave a very interesting and informative talk on human rights.

A question and period followed.

Mrs. P. Henderson thanked the guest and presented him with a token of appreciation.

The meeting ended by the singing of the "Queen" with Mrs. A. Graham at the piano.

Dundas 4-H horse club elects 1980 executive

(Special) - The first Dundas Horse Club 4-H meeting was held Mon., March 17 at the home of Myrle and Helen McMillan.

Howard Giles, Associate Agricultural Representative, opened the meeting with the 4-H pledge.

The election of officers was held as follows, president, Mark McMillan, vice-president, Kimberly Jackson, secretary, Gillian Barkley, and press reporter, Troy Donaldson. There were 10 members of whom three were new. There were also four guests at the meeting.

A discussion was held on record books and registration forms. The members all received pamphlets and 4-H posters.

Mark McMillan as acting president thanked Mr. Giles and welcomed the new members to the club. The next meeting will be April 14 at the residence of D. Van Gruensven. The topic will be deworming horses.



Receives RN

Lori E. Shaver, daughter of Mr. and Mrs. Hilliard Shaver, Finch, graduated recently from the Registered Nursing program of St. Lawrence College of Applied Arts and Technology, Cornwall. Miss Shaver is now employed at Glengarry District Hospital, Alexandria.

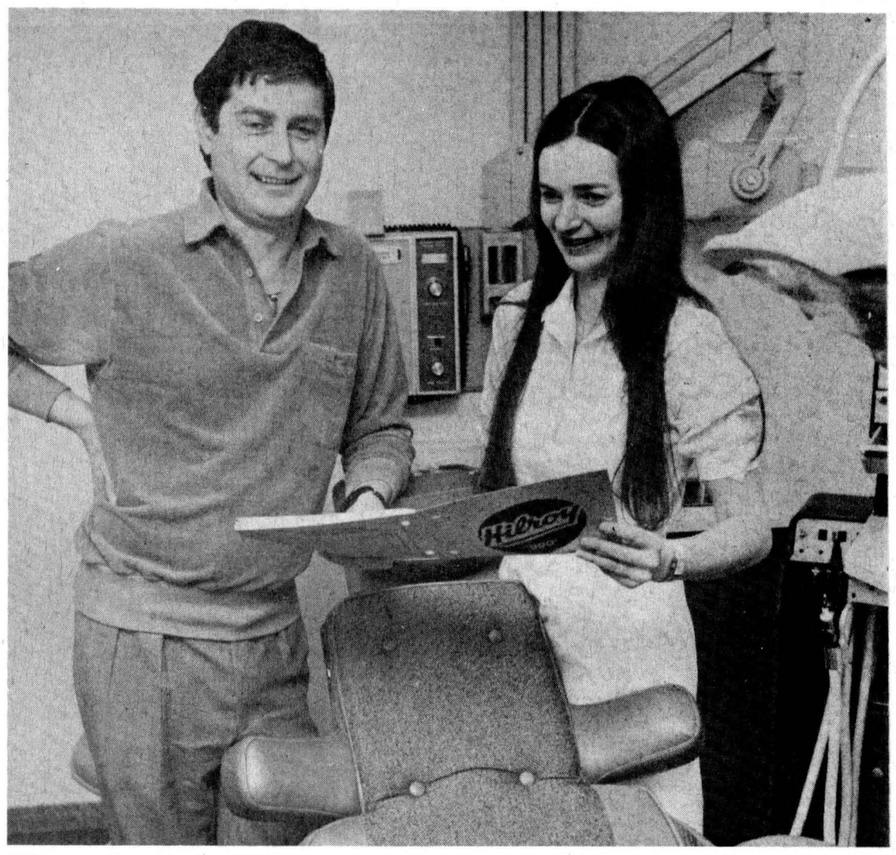

New dental office opened

Dr. Steve Zajacz has opened a new dental office in Chesterville and will be in the village two days a week. The office will be open every day, with a receptionist Sandy Brisbois ready to take appointments and Dr. Zajacz, who also operates an office in Prescott, says if demand warrants he will have an associate on hand five days a week. Above, Dr. Zajacz discusses the organization of the office with his nurse, Margo Ferguson. Dr. Zajacz said he will be in the Chesterville office on Wednesdays and Fridays but will alternate days to accommodate demand. His office is located in the new apartment building on Church St.

- staff photo -

District News

MOREWOOD - Mr. and Mrs. Mike Deacy, Ottawa, visited Mr. and Mrs. Walter Mattice.

Walter Mattice is home from Winchester Hospital after spending a week there.

Mr. and Mrs. Ray Alguire Avonmore visited Mr. and Mrs. Walter Mattice.

Mr. and Mrs. Willard Alguire, Morrisburg, visited Mrs. Ethel Weegar.

HEARING AID CLINIC
Will Be Held From
1:00 P.M. to 4:00 P.M.
At The
SENIOR CITIZEN'S DROP-IN CENTRE
Chesterville, Ontario.
THURSDAY, MARCH 27, 1980
Service, Repairs, Supplies
All Makes
FREE HEARING TESTS
H. FISHER
HEARING AID SPECIALIST
formerly MASTER CONSULTANT with BELTONE
Phone 257-4241

Associate AgRep addresses Institute

INGLESIDE (Special) - Mrs. R. Meilleur, Convener of the Ingleside WI's March program introduced the guest speaker Wm. vanLoo.

Mr. vanLoo is associate agricultural representative of the Ontario Ministry of Agriculture for the county of Stormont.

He is associated with the Extension Branch and is 4-H co-ordinator.

The ministry provides expertise in farm management, weed control, livestock improvement, disease control and educational programs. The representative works with fair boards and Junior Farmers on community projects.

Following a question and answer period he was thanked by Mrs. M. Green and given a small token of appreciation.

The meeting was convened by Mrs. Ann D'Cruz due to the absence of the president, Heather Williamson.

Most members remembered to wear something green and thus escaped the 25 cents fine. Mrs. E. Canough read a poem - "I wish I were a Leprechaun". Each member signed a get-well card to be sent to Mrs. B. Williamson, who is hospitalized.

We were reminded of the 4-H Achievement Night Thurs., April 10 at 7:30pm in Avonmore, and of the Moose Creek, Berwick and Finch Anniversary celebration coming up.

Mrs. M. Leete gave a report on the District Directors meeting held in Finch. The theme "Aim High with WI" was chosen for the District Annual meeting.

Our next meeting will be April 16. All convenors are requested to present their annual report. All members are asked to bring contributions (miscellaneous) for the benefit of the two local fire victim families.

Mrs. Ann D'Cruz will be our delegate to the convention at Waterloo.

Mrs. M. Green, Mrs. B. Gill and Mrs. S. Bockus served a tasty low-calorie lunch.

All Stormont Branch P.R.O.'s are requested to send reports promptly following the April meeting to Mrs. Jas. Hesson, District P.R.O. Ingleside Ontario.

Branch conveners of Citizenship and World Affairs please send annual reports to Mrs. E. Canough, Ingleside.

Crysler seniors hosted

MOREWOOD (Special) - The Senior Fellowship Club, Morewood, hosted 15 members of the Senior Sunshine Club, Crysler, to a "potluck luncheon" Fri., March 21 convened by Mildred McLaughlin.

President Tressa Nurse welcomed guests and members and led the gathering in a prayer for the late Hector Carruthers.

Viola Stewart was in charge of entertainment which consisted of Irish songs by Cathy Carkner, Suzanne and Holly Stewart, accompanied by Betty Stewart at piano.

Irish jigs were enjoyed by John Hutt on the harmonica and a reading by Stewart Mattice. This was followed by euchre games and crokinole.

Winners were - first prize ladies, Mrs. Grady, consolation, Ada Johnstone, first prize men's, Melvin McLeod, consolation, Kenzie MacGillivray, surprise Tally Prize, Zoe McQuaig.

Thank-you gifts were presented to the pianist and singers.

President Tressa Nurse thanked guests and members for an enjoyable afternoon and closed with The Queen.

PERSONALS

Rev. and Mrs. E. Earle Eaton were in Toronto for the National Sunday School Convention and in Ottawa for Lenten services and at Morrisburg for a Gospel Fellowship Prayer Breakfast. Mr. Eaton attended a Lenten Retreat at St. Rafael's, and Red Cross and Health and Welfare meetings in Ottawa.

If you have champagne tastes on a beer budget...

then you should shop House of Lighting

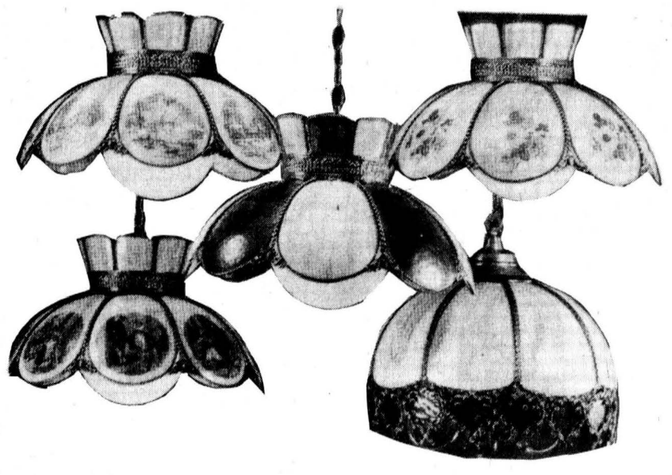

A visit to the House of Lighting is always a pleasant surprise.
Lowest prices. Highest quality. Best selection.
Our satisfied customers are our best advertisement.
Our business reflects it !

HOURS:
DAILY 9AM-6PM; FRIDAY 9AM-9PM
PHONE FOR EVENING APPOINTMENTS
534-2912

WE'RE THE NOBODY WHO UNDERSELLS EVERYBODY!

HOUSE OF LIGHTING
16 Johnson Cres. (North of the Shopping Centre)
LONG SAULT, ONT.

morse Electrophonic

Sale/Studio Center

Save this week only... on the Studio Center from Morse/Electrophonic. This complete 3-Way Entertainment System features an 8-Track Tape Recorder—create your own tape library! Records directly from the radio, phono or "live".

$399.95

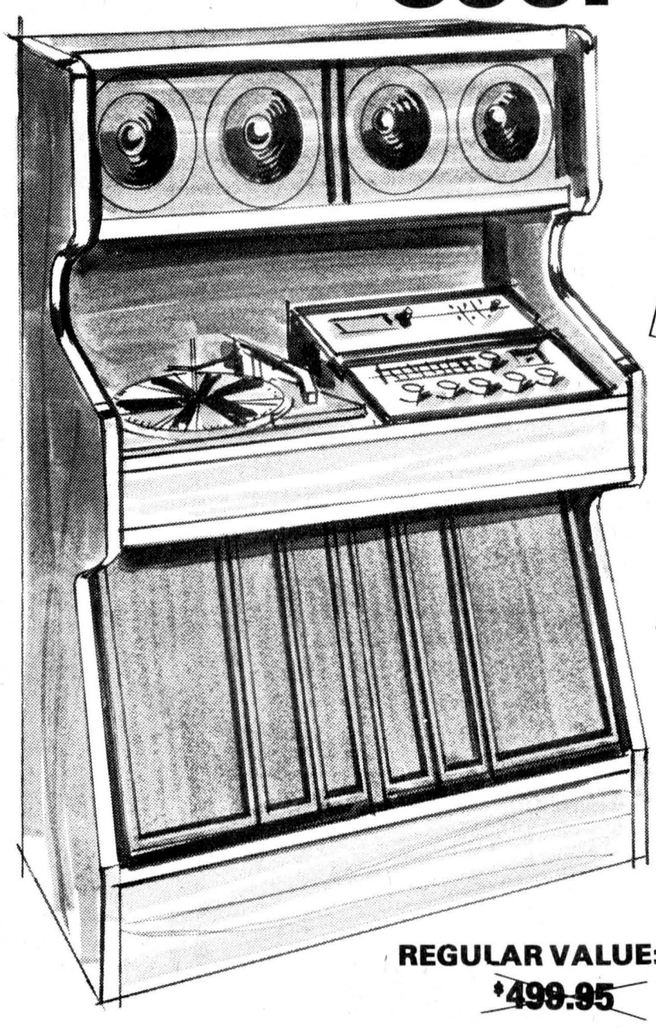

4-Driver Speaker System
Enjoy full concert hall sound through the exclusive 4-Driver Speaker System.

Deluxe AM, FM Stereo Receiver
Solid-state design for optimum performance and reliability.

Integrated, 8-Track Tape Recorder/Player
Play and Record your own 8-Track Tapes! Microphones Included.

Automatic BSR Record Changer
Stack up to 6 Records for continuous play or 1 at a time. Dust cover included.

SAVE $100.

REGULAR VALUE: ~~$499.95~~

FULTON TV & APPLIANCES
SALES AND SERVICE
448-2195 — CHESTERVILLE

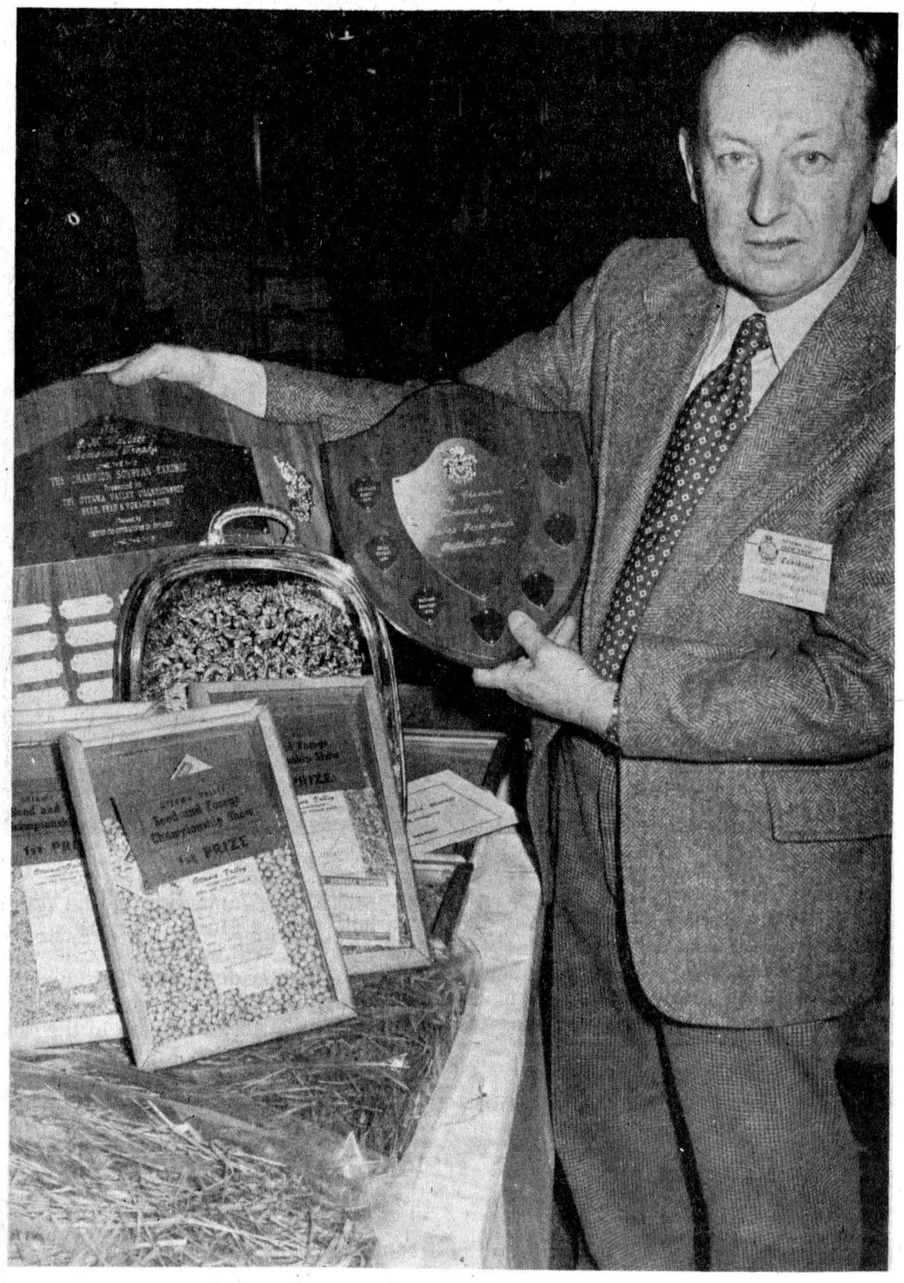

Bill Hardy of Hardy Seeds, Inkerman, displays the exhibits and trophies which won him the grand championship at the Ottawa Valley Farm Show's Seed, Feed and Forage Show. Mr. Hardy received four trophies on the strength of his seven first-place finishes at the show.

- staff photo -

SNRCA, township reach land compromise

BERWICK (Staff) - The South Nation River Conservation Authority (SNRCA) and Winchester Township council have reached a compromise on the dumping of material excavated from the river during the dredging of the river through the municipality.

At its executive meeting here last Wednesday, the authority agreed to dump as much of the excavated material as possible into exhausted gravel pits before placing it on any farmland in the municipality.

The agreement was reached after township reeve Gerald Holmes, an SNRCA executive member, objected to the authority's proposal to buy a 50-acre farm in Winchester Township and use it as a disposal site for material dug out of the riverbed during the next phase of channelization, which will start this summer.

Mr. Holmes said the farmland would be taken out of production and it was against the principles of conservation to destroy farmland in one area so that land in another could be saved.

At last Wednesday's meeting, John Kinahan, of M.M. Dillon, consulting engineers for the project, explained that Mr. Holmes's original proposal of trucking the excavated material from the construction site and dumping it in unused gravel and sand pits would add an extra $106,000 to the cost of the next phase of construction.

The authority passed a resolution based on Mr. Kinahan's figures to use exhausted gravel pits as much as possible and to spread the remaining "spoil" on land acquired by the authority.

He gave a detailed breakdown of the costs of the two alternatives - trucking the material to pits and spreading it on land within one kilometre of the construction site.

About 230,000 cubic metres of earth, stone and gravel will be excavated during the next phase of construction as the river is deepened, widened and straightened to a point just east of the Nation Valley Bridge.

Authority resources manager Robin Rogers said about 662,000 cubic metres will be dredged by the time channelization is completed as far as Cass Bridge on highway 31. Mr. Rogers said he had surveyed the available gravel pits on both sides of highway 43 and found that even if all the pits were used, they would hold only 430,000 cubic metres.

The authority will not use any pits north of highway 43 because of the distance from the construction site and the cost of having to repair and clean the roadway after the material had been transported across it.

Mr. Kinahan said it would cost the authority $301,300 to transport the excavated material to gravel pits, some as far as six or seven kilometres away from the construction site. Spreading it on land within one kilometre of the site would cost about $194,000.

He recommended the authority either lease or purchase land over which to spread the excavated material, saying this option would be the "least expensive component of construction". The authority could lower the cost further by leasing the land out once it is finished with it, he said.

He reassured Winchester Township deputy-reeve Jim Sullivan and clerk-treasurer Glenn MacGregor, filling in for the absent reeve, that the land would be "excellent pasture land and could even be used for cash cropping" once the authority is finished with it.

His figure of $194,000 included stripping the topsoil and 18 inches of subsoil, spreading the excavated material and then covering it with the subsoil and topsoil.

Mr. Kinahan said the authority would require about 10 acres for each kilometre of the river that is dredged.

WSA plans busy month for area farm women

(Staff) - Women for the Survival of Agriculture (WSA) have guaranteed a busy month for anyone interested in taking courses. WSA community education resource person, Dorothy Middleton has organized two courses: Jim Hollingsworth, a teaching master at St. Lawrence College will lead a communications workshop today at 1pm at the Drop-In Centre in Chesterville; and a workshop on Stress and the Family Farm is being offered Fri., April 18 at the Drop-In Centre, Chesterville from 10am to 4pm.

The next meeting of the WSA is planned for Fri., March 28 at Ruby Mekker's farm. Organizers are asking all members to attend as plans for the first National Farm Women's Conference will be discussed.

The planning committee for the conference met in Ottawa March 11 and 12. One delegate from each province attended to set an agenda for the conference which is scheduled for Dec. 2,3,4 1980. Diane Harkin, Winchester, represented Ontario at the meeting.

The WSA objective is to have from 40 to 100 delegates at the conference beginning with at least four from each province. The cost will be approximately $600 per delegate, including transportation. The organization will be looking for sponsorship and funding provincially and nationally to bring the conference together.

The organization also hopes to have a delegate from each area of the province and each area of farming, to achieve a broad representation, attending the conference.

Tentatively the agenda includes a panel presentation with representatives from the major farm organizations in Canada, a workshop lead by Monique Bernard of Quebec stressing farming from an economic view, an information session with guest speakers, a banquet, a report from the research group on "Basic Social and Economic Rights of Farm Women in Canada, and attendence of Question Period in the House of Commons.

Ethel Ellen Thibeault dies at home at age 54

Ethel Ellen Thibeault, Mary St. housewife, died at her home Mon., March 17 in her 55th year.

She was born in England Dec. 20, 1925 the daughter of Mr. and Mrs. Clifford Friday and on June 17, 1944 married Joseph Edward Thibeault in England. Mrs. Thibeault was a member of Holy Trinity United Church. She had lived in Ottawa before moving to Chesterville.

She is survived by two sons, Kerry and Andrew, and by two daughters, Joann of Nanaimo, BC, and Kathy, Ottawa.

Rev. J.A. Dobson conducted the funeral services from the Vice and Craig Funeral Home, Queen St., Chesterville, at 10am Thurs., March 20 and cremation took place at Beechwood Cemetery, Ottawa.

Hardy top exhibitor at Ottawa Farm Show

OTTAWA (Staff) - "What we're trying to do is to prove that Dundas can produce seed every bit as good as anywhere in the world."

These are the words of Bill Hardy of Hardy Seeds, Inkerman, and judging from Hardy Seeds' record at the Ottawa Valley Farm Show here last week, his statements are borne out in fact.

Hardy Seeds, which had two first-place finishes in the seed section at the 1979 Royal Winter Fair, took home a bevy of silverware from the seed, feed and forage championships at the Ottawa Show.

Hardy Seeds collected seven firsts and one second on their ten entries and were named Grand Champion Exhibitors, a special award presented by the Ottawa Valley Seed Growers Association.

Their other trophies included the E.H. Wallace Memorial Trophy for the champion soybean exhibit; the Lanark County Farmers' Mutual Fire Insurance Company Special for the exhibitor winning the most prize money in the registered and certified classes and the Bishop Seeds Plaque for the barley championship.

Another Dundas grower, Gerry Brugmans, took home the Funk's Seeds International of Canada Trophy for the champion corn silage exhibit while two other United Counties' exhibitors also took home silverware, Anita Brokx, of Bainville, the Embrun Agricultural Co-Op Trophy for champion shelled corn, and Robert and Findlay Peters of Martintown, the Nutrite Inc. Trophy for the champion open and 4-H class corn.

In the registered and certified classes the Hardys took first place in oats and barley. In the field crops the family business took first in winter wheat, soybeans and white beans and second in oats.

Record crowds were reported at this year's show as the exhibition of championship farm production and equipment coincided with the school March break and benefitted from the warmest weather of the year.

The show returned to its roots, so to speak, by placing greater emphasis this year on the championship crop exhibits. The exhibits of seeds, feed and forage was moved from the bowels of the Coliseum's lower annex out into the open where the throngs who filled the aisles between the equipment displays could more easily see what the show was basically all about.

In the cattle shows, 29 Jerseys sold for an average of $1,019 Tues., March 18 with the top priced animal going to Percy Joynt of Smiths Falls, Willow Ridge Hanna was consigned by Willow Ridge Farms of Carp.

Sam Pollock of North Hatley, PQ, consigned the reserve high seller, Spruce Avenue Gypsy, which sold for $1,800 to John Stewart of Pakenham.

In the Simmental Sale, March 19, four bulls sold for an average of $1,745 with the top animal, Shavian Boyd IL, consigned by Shavian Simmentals of Mountain and sold for $2,800 to R.J. Fitzgerald, Seeley's Bay.

Twenty-five Simmental females sold for an average price of $1,218, with the top cow, Flo-Lar Sally 21L, a polled female, consigned by Flo-Lar Simmentals of Pembroke. She was purchased for $1,950 by Doug and Lois Rollins of Corbyville.

Reserve high seller was Kurl 31K, consigned by Hy-Cross Beef Breeders of Ashton and sold for $1,775 to Fred McEwen of Joyceville.

Fourteen Hereford bulls were sold March 20 for an average price of $1,586 with the top price of $3,500 going for M&M Banner Nim 9K, consigned by Menzie Storey of Renfrew, by Barry Robinson of Beachburg. Nim was champion bull in the sale which preceeded the show.

Second highest price was $1,800 for Norlyn Leonard 2K, reserve bull in the show, consigned by Lynn Ball Jasper. He was bought by Village View Farm, Alexandria.

Sixteen females brought an average of $1,166 with $2,000 paid for the Champion Female, MLB Dusty Wetmore 12K, consigned by Mary Blackburn, Stittsville, and purchased by Fred Howard, Hemmingford, PQ. Second highest seller was the Female Reserve, RAF Lady Vescovi 9G, consigned by Menzie Storey. She was purchased for $1,900 by John and Frona Price, Harrowsmith.

Twelve bull calves brought an average of $1,030 with Don Page of Smiths Falls paying the top price of $1,550 to Harold and Annette Richards of Battersea.

An average of $770 was paid for the 13 4-H heifers and steer calves with Heather Lee Bruce of Jasper paying the highest price, $1,225, to Menzie Storey for M&M Miss Vescovi Lass 10L.

MacGILLIVARY'S OUTFITTERS
315 CLARK AVE.,
CORNWALL, ONT.
933-4867
BAGPIPES
HIGHLAND SUPPLIES
TARTAN BY THE YARD
ANYTHING SCOTTISH WE HAVE IT!

PROFESSIONAL DIRECTORY

Fred S. COONS INSURANCE Agency Ltd.
Fire, Auto, Casualty and Life Insurance
Chesterville 448-2398
Nov. 79

HAROLD D. POAPST
Insurance & Real Estate Broker
Representative
Grenville Insurance Co.
Automobile, Fire, Casualty, Etc.
Phone Us Collect
WINCHESTER 774-2602
August 1980

DOUGLAS W. MILLS
Chartered Accountant
219 Augustus St.
CORNWALL, Ontario
932-8595
March 1980

KINKAID AND LONEY MONUMENTS
Smiths Falls, Ontario
Monuments erected anywhere in Eastern Ontario
Smiths Falls 283-3480 Morrisburg 543-3184
Cheserville Area
GERALD HOLMES
Evenings — 774-3544
Authorized Dealer For
ROCK OF AGES MEMORIALS
Sept. 1980

R. HAROLD BROWN
R.R.2 Cornwall
Phone (613) 932-7925
LICENSED AUCTIONEER
I solicit your attention:
I can give you a Complete Business-Like Sale Management Service. Costs no more.
March 79

Feb. 80
WARD & BERGEVIN
G.H. WARD & PARTNERS
Comptables Agrées
Chartered Accountants
Casselman, Ontario K0A 1M0 Phone — 764-5553
Embrun, Ontario K0A 1W0 Phone 443-5201

GREASE NIGHT
DOOR PRIZES
BEGINNING THURS., APRIL 3
8P.M. — 1 A.M.
LOYALIST MOTEL
MORRISBURG
AND EVERY THURSDAY THEREAFTER
FEATURING MUSIC FROM THE 50's & 60's
(NO COVER CHARGE)

SULLIVAN BROS. CONSTRUCTION
(CHESTERVILLE) LIMITED
- SNOW REMOVAL - PRIVATE LANEWAYS, PARKING LOTS
- AIR COMPRESSOR WORK
- HOUSE MOVING
- MANURE PILE REMOVAL - WITH DOZERS
PHONE FOR PRICES
448-2332

DUNDAS
Power Line Construction
OWNER FRANK HEERKENS
ALL TYPES OF
HYDRO POLES & SERVICE INSTALLATIONS
HYDRAULIC AUGER
& 5-TON BOOM WITH BUCKET
BACKHOE SERVICE
EARTH & ROCK REMOVAL
TREE TRIMMING
R.R.1 CHESTERVILLE, ONT. K0C 1H0
Bus.: 448-3400
Res.: 448-3400

UNITED COUNTIES STORMONT, DUNDAS AND GLENGARRY
FOR SALE
TRACTORS
THREE 1949 Farmall "A" Tractors. Good for Parts. May be seen at the United Counties Patrol Garage at Finch, Ontario. Call Murray Doyle, 984-2222.
30-1

CORNWALL & AREA HOUSING AUTHORITY
Requires
RESIDENT SECURITY TENANTS
For Our
SENIOR CITIZEN'S APARTMENTS
In
WINCHESTER
Mature couple preferred to perform various minor duties. Some communication skills required plus limited physical dexterity to provide security and liaison services in emergencies.
Interest in working with people and daily availability required.
For further information please contact:
Miss Debora Callaghan, Project Manager
P.O. Box 1086, Cornwall,
938-7717 or Zenith 69770
30-1

Sunday Services

PRESBYTERIAN CHURCH
Dunbar
Minister
Rev. W. Lloyd MacLellan
D.A.B.D.D.D.
SUNDAY, MARCH 30, 1980
9:30AM — Worship Service
April 1980

CHESTERVILLE CHRISTIAN FELLOWSHIP CHURCH
Pastor: D. Laronde
SUNDAY, MARCH 30, 1980
Sunday School — 10AM
All Ages
Morning Worship — 11Am
Sermon:
Evening Service — 8PM
Wed. Evening — 8PM
Prayer & Bible Study
EVERYONE WELCOME
May 1980

CHRISTIAN REFORMED CHURCH
Williamburg
Rev. L.T. Schalkwyk
B.A., B.D.
SUNDAY, MARCH 30, 1980
9:30AM — Morning Service
2:30PM — Afternoon Service
All who read this are invited to worship the Lord with us.
May 1980

ADVENT CHRISTIAN CHURCH
Sandtown
Rev. Robert Rathbun
SUN., MARCH 30, 1980
Afternoon Service — 2:30PM
Sunday School — 9AM
"I was glad when they said unto me, Let us go into the house of the Lord."
EVERYONE WELCOME
August, 1980

ST. MARY'S CATHOLIC CHURCH
Chesterville, Ontario
Pastor: Rev. J. Appelman
SUNDAY, MARCH 30, 1980
Holy Mass
Saturday — 7:30PM
Sunday — 9 & 11AM
Weekdays — 9AM
Sept. 1980

HOLY TRINITY ANGLICAN CHURCH
Rev. J.D.A. Dobson
774-2236
SUNDAY, MARCH 30, 1980
Palm Sunday
11AM
Holy Communion
(St. Mathias, Winchester)
Good Friday
2PM
(Holy Trinity, Chesterville)
Feb. 1980

UNITED CHURCHES
Chesterville — Morewood
Minister: Rev. L.M. Ferguson
SUNDAY, MARCH 30, 1980
9:30AM
Morewood Service
Sunday School
11AM
Trinity, Chesterville
Sunday School
EVERYONE WELCOME
Dec. 1979

KNOX PRESBYTERIAN CHURCH
Crysler, Ontario
Rev. J. Vanderwal
SUNDAY, MARCH 30, 1980
9:45AM
Morning Worship
April 1980



Avonmore trailer burns

It didn't take long for fire to destroy a small trailer in Avonmore last Sunday night. Avonmore firefighter Burns McIntyre said the blaze started at about 9pm in the structure located near the intersection of Highway 43 and County Road 15. The trailer had been unoccupied for the last year and a half Mr. McIntyre said and was not connected for hydro. The fire is now under investigation and arson is suspected.

- staff photo -

Congress recognizes pork innovations

STRATFORD (Special) - It's common practice for most farmers to tinker with commercial equipment or design their own equipment to meet particular needs; pork producers are no exception.

"Many Ontario pork producers are inventing equipment and modifying commercial products to increase the efficiency of their operations," says Art Lawson, associate agricultural representative for the Ontario Ministry of Agriculture and Food.

The Ontario Pork Congress plans to hold a special competition - Innovations for the 1980s - this year to recognize the innovative efforts of Ontario pork producers. The Congress, which attracts 12,000 producers, breeders, consumers and allied industry representatives, is being held June 17 to 19 at Stratford Coliseum.

"The main purpose behind the competition is to provide farmers with a vehicle to share their ideas and inventions with other farmers," says Mr. Lawson. "But it may also help allied industry people learn about the types of products producers want."

Entries to the competition can cover almost any aspect of pork industry from feeding, breeding, production or financial management, to disease prevention, manure utilization, ventilation, energy-saving devices, building and equipment design.

"We don't really know what to expect from the entries," says Mr. Lawson. "For example, we have heard of subtle design changes in pen equipment that have had dramatic effects, and new record-keeping systems that have greatly increased efficiency."

The Pork Congress invited pork producers to take a look around the farm for the little things they have added, changed or invented. Direct any inquiries to Pork Congress, Box 61, Stratford, Ontario N5A 6F8.

Entry forms are being sent with marketing board mailings, and are also available from Ontario Ministry of Agriculture and Food swine specialists. The deadline for applications is late April.

Hector Carruthers dies suddenly

Hector Smirle Carruthers, RR4 Crysler, died suddenly at his home Wed., March 19. Mr. Carruthers, 49, was a farmer and owner of a bulk milk transporting business.

He was born in Winchester Township June 2, 1930 a son of Archie and Amy Jean (Smirle) Carruthers and received his education in the Cannamore area. Mr. Carruthers was a member of Morewood United Church.

On Sept. 7, 1951, he married the former Shirley Marina Faulkner in Ottawa.

Mr. Carruthers is survived by his wife, the former Shirley Marina Faulkner; three daughters, Janet (Mrs. Harry Thompson), Holly (Mrs. Dan Lytte) and Sharalyn; three sons, Parry, Arden and Craig; two sisters, Leanna (Mrs. Harold Barrington), and Jean (Mrs. Bob Walker), three brothers, Bruce, Kenneth and Stuart, and by his parents Archie and Amy Jean (Smirle) Carruthers.

Rev. L.M. Ferguson conducted the funeral services from Morewood United Church Sat., March 22 and interment was at Maple Ridge Cemetery. Pallbearers were Rick Mattice, Bob Mattice, Garnet Thompson, Ray Thompson, David Byers and Art Harper.

District news

Sandtown - Mr. and Mrs. Frank Scott have moved to the former Betty Adams home. We wish them much happiness in their new home.

Mr. and Mrs. George Hehir and Mr. and Mrs. F. Godard have been spending some holidays in Florida.

Mr. and Mrs. Howard Hanes, North Bay, and Mr. and Mrs. Arthur Shay, Finch, were visitors on Sunday with Mr. and Mrs. Earl Helmer.

Raisin River race Sunday

ST. ANDREWS (Special) - The great Raisin River White Water Canoe Race has been scheduled for Sunday.

The announcement came Tuesday from the Raisin Region Conservation Authority, the sponsor of the race.

The 21-mile race, between St. Andrews and Williamstown, is scheduled to start at noon. Paul Yakabuski, Parliamentary Assistant to Natural Resources Minister James Auld, will fire the starting gun.

Dorothy Fawthrop, chairman of the authority's Information and Education Advisory Board, said that the theme of the race will remain the same for 1980, that is "Everyone's a Winner". Special canoe race medals will be awarded to all participants who finish the course.

In addition to the finishing medals, medals are awarded to the first ten canoes to complete the course in the men's doubles category, and to the first three to finish in mixed doubles and women's doubles divisions.

Mrs. Fawthrop also indicated that race rules will remain substantially the same as in previous years, with one exception.

"We have lifted the restriction on canoes over 16 feet she said. Any size craft can now compete on an equal basis.

The awards for best finishing times will be presented at a dinner at St. Mary's Church hall in Williamstown.

Preliminary registration for the race begins at 10am in St. Andrews.

PERSONAL

Eddie Moore, a former resident of the Limerick Road, has moved to Lenadco Home for the Aged, Napanee.

Malcolm D. MacDonald
PLUMBING & HEATING
NATURAL GAS PIPING
984-2376

TOWNSHIP OF FINCH

LOAD RESTRICTIONS

Notice is hereby given that, until further notice, load restrictions are in effect on all roads under the jurisdiction of the Township of Finch at the rate of 5 tonnes per axle.

R. Burd
Road Superintendent
Township of Finch
30-1

ROCK'S SPECIAL!
1980 CHEVROLET BEL-AIR

— 4-door Sedan
— 267 V8 Engine
— Power Steering
— Power Brakes
— Body Side Moulding
— Rear Window Defogger
— Remote Mirror
— AM Radio
— Rear Seat Speaker
— Radial W-W Tires
— Full Chrome Wheel Covers

GM

SPECIAL SPORTORAMA PRICE
$7149.50
Stock No. 1832

OPEN - Monday through Thursday 9:00 a.m. - 8:30 p.m.
Friday: 9:00 a.m. - 6:00 p.m.
Saturday: 9:00 a.m. - 4:00 p.m.
GMAC & BANK FINANCING AVAILABLE

CHEVROLET

UPPER CANADA MOTOR SALES
Hwys. 2 & 31, Morrisburg 543-2925

ITALIAN DRESS SANDALS!
NEW TREAT FOR THE FEET FROM 'HUSH PUPPIES'

PRE SPRING SPECIALS



AVAILABLE IN BONE WHITE & TAN — 2¾ INCH HEEL
SIZES 5-10
(FULL & HALF SIZES)
NARROW & MEDIUM WIDTHS

AVAILABLE IN BONE & BROWN
2¾ INCH HEEL
SIZES 5-10
(FULL & HALF SIZES)
NARROW & MEDIUM WIDTHS

REGULARLY PRICED AT $37.00
THIS WEEK SPECIALLY FOR YOU AT
$29.99

CHARGEX VISA master charge

MATCHING HANDBAGS AVAILABLE!

CHAUSSURES VIMI SHOES
MOOSE CREEK MALL — 538-2475

CO-OP

NOTICE

TO OUR FEED CUSTOMERS

FOR FEED SERVICE USUALLY PROVIDED BY OUR FINCH BRANCH PLEASE CALL:

CHESTERVILLE: 448-2377
CORNWALL: 933-4935

WE ANTICIPATE DOING BUSINESS AS USUAL IN OUR FINCH BRANCH WITHIN ONE TO TWO WEEKS!

UNITED CO-OPERATIVES OF ONTARIO

CHARGEX WHERE AVAILABLE

CHESTERVILLE 448-2377
CORNWALL 933-4935

FINANCING AVAILABLE THROUGH PATRONS EXCEPTIONCE LIMITED

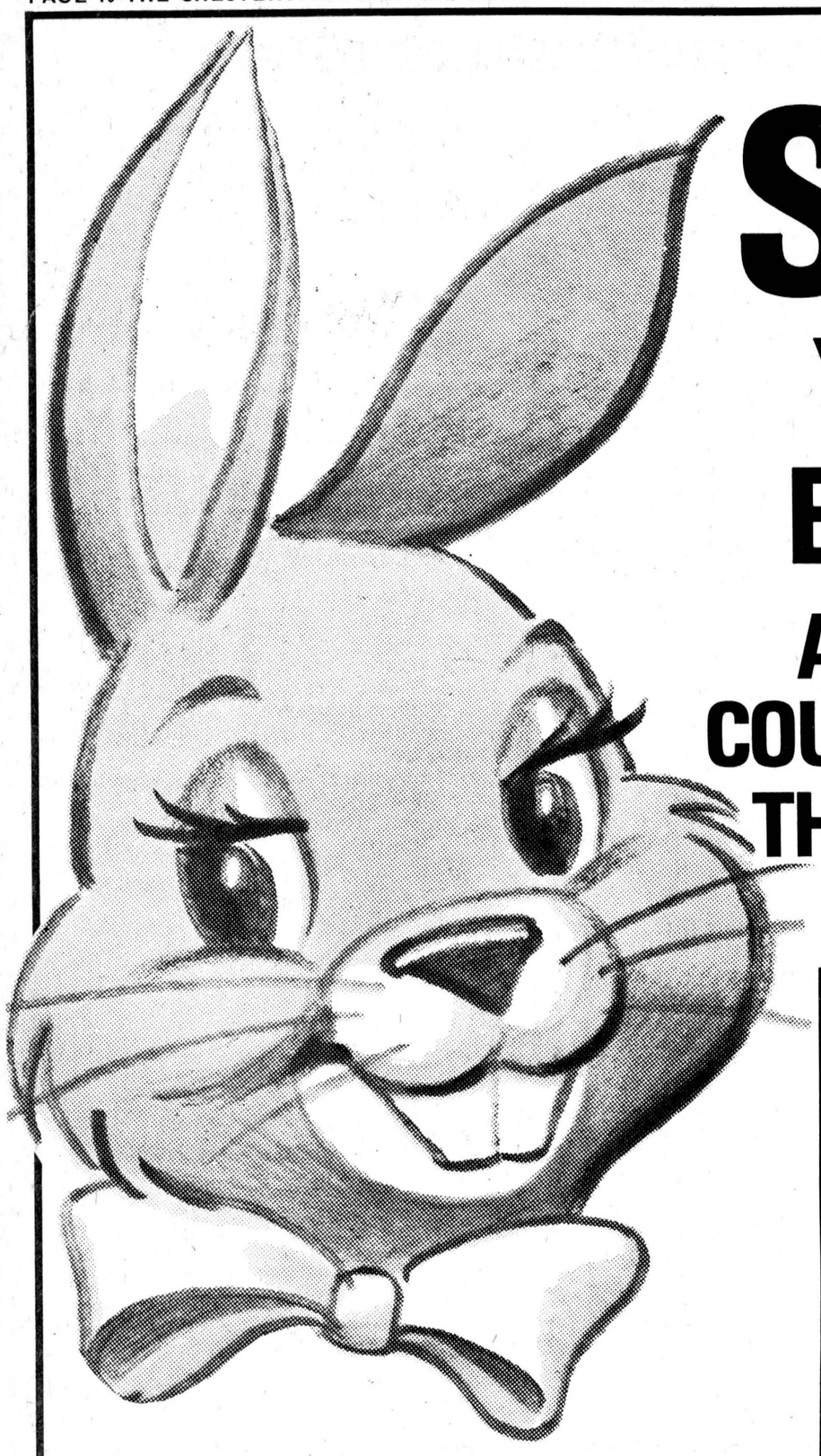

SAY DOC!

YOU CAN WIN BUNNY MONEY

ALL YOU HAVE TO DO IS COUNT THE EASTER EGGS IN THE WINDOWS OF STORES PARTICIPATING

$25. CASH PRIZE

Contest Starts Today — 9AM., March 19 And Ends 5PM., April 3

HERE'S HOW EASY IT IS!

RULES:

It's easy! It's fun! It's cash in your pocket. Here's one of the most exciting Easter Egg Hunts ever concocted by the mind of man or rabbit.

Visit each of the participating store windows listed in this ad. COUNT THE EASTER EGGS...write the number of eggs you find in each window after the name of the merchant listed. When you are through, put down the total of all eggs in all windows.

LEAVE YOUR ENTRY BLANK AT THE CHESTERVILLE RECORD OFFICE by 5:00P.M. Thursday, April 3. Winner will be notified by telephone and his picture will run in the next week's Chesterville Record.

A cash prize of $25 will be given to the person with the nearest count of total eggs shown in the store windows. IN CASE OF TIE, the winner will be decided by a drawing.

NO AGE LIMIT!

Get Ready, Get Set And Go For The Best Easter Egg Hunt Yet!

OFFICIAL ENTRY BLANK

WRITE THE NUMBER OF EGGS YOU FIND IN THESE CHESTERVILLE STORES

(Deposit This Entry Blank At The Chesterville Record)

BERNIE'S FURNITURE		DURANT'S FLOWERS	
THE BROOKSLYN		C & M TEXACO	
AL-MOR LADIES WEAR		LANNIN'S GARAGE	
CHESTERVILLE CO-OP		SHORT FARM EQUIP. LTD.	
SEAWAY VALLEY PHARMACY		LINDALE APIARIES	
HI-JAC FABRICS		EARL'S MEATS	
LOTS FOR TOTS CHILDREN'S WEAR		COMMUNITY SHOPPING CENTRE	
DAN'S SHOPPE		MIKE DEAN BUTCHER	
J-SCOTT VARIETY		FULTON BROS. LTD.	
BYERS BUILDING SUPPLY		PUNKIN' SHELL	

NAME _____

ADDRESS _____

PHONE _____

TOTAL NUMBER OF EGGS _____ ☐

the farmer's wife

by wyn thompson

The spring rains will soon be here in earnest. There are some people who really like days of rain. We have one friend who likes nothing better than to don a raincoat, boots, oilskin hat, and tramp through the woods in a downpour.

I like a soft, balmy rainfall and am not adverse in being out in just a day. However, I do enjoy the sun. Possibly I was a sun worshipper in some other reincarnation.

However, nothing can quite compare with the sun coming out after a spell of March rain. The country glistens and the sound of water running between stream banks is music. And now the good earth looks rich and dark, and the lawn emerges from its coverlet of snow. And also the dogs begin to dig. So the moles must be busy, too.

Lady digs so hard that she is practically up-ended and when she comes in the house she looks like a mud-pie. We tell ourselves she must have some fun, after all. If a dog can't even dig up her own yard, it is rather sad.

When you are reading this column, I will have just arrived home from California..providing life goes as planned. We travelled by bus. Before we left home the Farmer read a little article from some magazine which stated that "one gallon of fuel consumed can provide 1,000 seat miles in a train at full passenger capacity, but only 800 in a bus, 225 in a car, 112 in a jet aircraft. Yet huge sums are poured into air transport while trains starve for funds." An interesting commentary on human folly!

Soon we will hear again the cool sweet song of the peppers in the swamp across the way, and I will feel the excitement of a new cycle beginning. For us countrydwellers it is really the start of a new year. The chorus will gradually deepen in tone and later on, the bull-frogs by the shores of the Rideau will chunk away , adding their steady bass notes to the music of the countryside.

The robins come back and there is a great to-do about who spots the first one. They look real chilly as they hop about the lawn looking for half-frozen worms, however, they are back. And it is great fun to see them.

There are signs of spring everywhere. The swamp takes on a rosy glow as sap rises in the tiny branches. The grass changes from rusty brown to pale green, except where the debris of winter covers it. And when the red-wings return, we know it is spring indeed. They have announced it year after year, and so they will again this year.

Everyone then moves out of doors to rake, pick twigs, burn trash, and simply to enjoy the release from winter weather. Scamp pounces on imaginary enemies in the lawn. Children put away their skis and get out their bikes and ride whooping along the roadways and streets. Cows are turned to chilly pastures for a few hours each day. The earth smells of last melting snow and of thawing earth.

An author called spring "This whole experiment in green." No description could better suit, I decide, as I walk to the mailbox on a Saturday morning. A tiny mist of green appears in the swamp. In the mailbox, beside some straw carried by some enterprising bird, are packets of special seeds I ordered before I left for my holiday down south.

Soon it will be time to plough and plant again. "Plant when the maples are in leaf," warns the Farmer's Almanac. Also some things should be planted in the full of the moon, and some in the dark of the moon.

Tulips and hyacinths and narcissi are pushing forth and they set me to thinking that is it strange that the most fragile flowers come first, when wind and rain and melting snow and mud are rampant. I recalled the alpine flowers I had seen in Switzerland a few years back; valiantly clinging to the mountainsides, they are small and gentle too.

I enjoy a walk in the bush at this time of year. The sturdy violets begin to come up now too. They poke their pointed leaves up as soon as there is a suggestion of April and violet time is then not far away.

I begin wanting to get the windows open and to run about out-of-doors without a sweater on. To experience the freshness of spring. What I usually get for such an experience is a good spring cold, a dastardly thing in itself.

I recall the California scene we have so recently witnessed. They have complete outdoor living. That is nice too. I love the patios and the living rooms that have whole walls that slide away. They would look quite alien in our Eastern Ontario landscape especially in January. But they are nice to visit.

The last of March and the first of April can call for buttoned storm coats, woollen gloves, and high warm boots. It is for wild wind and a sailing sun, for sharp exciting nights and scudding clouds playing peekabo with the white, cool moon.

It is for considerable sneezing, rasping coughs, for muddy paws, and for scrubbing and scouring. But, says Irish, nibbling my elbow begging for a run about the lawn, it is for being alive and thankful for it.

And any minute now, April will walk in daffodil skirts along our Eastern Ontario concession roads. We will experience pink pearl early mornings now that April is here. The first lilacs will soon be budding.

Surely spring has never been so wonderful we will say. For it seems only yesterday that winter held us in her grip. The Farmer is completely occupied morning, noon and night.

I consult the Almanac before I retire each night. I read it with my bed-time coffee. I like the wise bits that are scattered about the pages, especially this one:

"Doing an injury puts you below your enemy; Revenging one makes you but even with him; Forgiving it sets you above him."

chesterville's past

FROM THE RECORD
THURS., MARCH 28, 1940

With but little more than half the possible votes cast in Grenville-Dundas in the Federal election on Tuesday, Lt. Col. A.C. Casselman, National Government candidate emerged with the very substantial majority of 1,605 over his opponent, Dr. W.J. Taugher, Prescott, Liberal candidate. The result was never in doubt after the first few minutes following the closing of the polls. In the 1935 election, Mr. Casselman had a majority of 740 over his two opponents, C.A. Patterson of Jasper, Reconstructionists and Preston Elliott, Liberal, polling 8,936 votes to Elliott's 6,581.

Next week's program at the Picadilly Theatre in Williamsburg: "Charlie McCarthy, Detective", with Edgar Bergen, Charlie McCarthy, Mortimer Snerd, Robert Cummings and Constance Moore; "On Borrowed Time" with Lionel Barrymore Sir Cedric Harwicke, Beulah Bondi, Una Merkel, Bob Watson, Nat Pendleton and Henry Travers, now your own heart will sing...to a picture truly great; "The Champ" with Wallace Berry and Jackie Cooper, now you can see it again... the screen masterpiece, loved and cheered by millions...the great heart drama of all time, laughs and tears are yours as a land with heaven in his face puts his trust in a fallen idol...as he fights his father's fight...with a smile on his lips but an ache in his heart.

With the exception of one polling division, Lionel Chevrier, K.C., Liberal, swept Stormont County with substantial majorities, Tuesday, and defeated his National Government opponent, Dr. Elzear Emard, of Cornwall, by a majority of 4,056, complete returns have revealed. Finch village gave Emard a majority of 46, but all other divisions were in favor of Chevrier. In Cornwall town his majority was 1,346; Cornwall township 1,635; Roxborough Township, 246. Approximately 70 per cent of the 22,991 eligible voters cast ballots. Chevrier received 10,129 votes and Emard 6,073.

One of the worst storms in many years wrapped this district, along with the rest of Eastern Ontario, in its wintry grip over the Easter weekend and blocked every road, provincial, county and township. Only this morning was the provincial plow able to break a path through the Ridge Road or Highway 43, giving Chesterville access to Highway 31 and Ottawa.

Advertisement for Spring Tonics at Harold G. Bigelow, Phm.B. Peptona $1, 100 Cod Liver Oil Capsules 98 cents, Malt and Cod Liver Oil 49 cents, Beef, Iron and Wine $1, and Iron, Liver and Bone Marrow $1.

Plans have been completed for the conversion of Finch's telephone system to the dial method of operation, according to J.C.N. Cochrane, manager of the Bell Telephone Company of Canada in this vicinity. The switch-over to the new system will take place towards the end of this year. In preparation for the conversion, subscribers now served by the Crysler exchange will be transferred to Finch during April, and the outside plant between Finch and Crysler will be rehabilitated. These lines were formerly operated by the Glasgow Telephone System which was purchased in October, 1938, by the Bell Company. The work will include the replacement of existing poles and wire by cable strung on creosoted poles, the rebuilding of local lines with high-strength steel wire, and the provision of approximately 25 additional lines. The Finch exchange will also serve subscribers in the vicinity of St. Albert.

The March meeting of the Morewood United W.M.S. was held at the home of Miss Ellice Smith on Thursday afternoon with the president, Mrs. W. Coulthart, in charge and Miss Ellice Smith assisting as secretary.

After spending a few pleasant hours in Red Cross work on Thursday evening in the Red Cross Workroom, the members of the Philathea class held their regular meeting with Mrs. J. Helmer conducting. The meeting opened in the usual manner with a hymn, the creed and scripture reading. After reports of the month's activities were presented, Mrs. Tait took charge of the program, which proved very interesting and was in the form of a Biblical contest.

FROM THE RECORD
THURS., MARCH 30, 1950

The Rink Planning Committee is getting their reports in shape to present to the public. They have set the date for Wednesday, April 5 in the Community Hall at 8pm. There will be a general discussion at the meeting after the reports on costs and ways and means have been presented. The Committee is anxious that everyone in groups or individually will attend to help in the final stages of preparation for our new rink.

Chesterville Rotary Club listened to an interesting talk last Monday night given by Rotarian Ray Dillabough. He chose as his topic, "The Romance of Ontario". He was introduced by Cam Thompson and thanked on behalf of the club by Bert Gillard. Guests of the club were Mr. A.J. Milhousen of the Chesterville High School staff and Mr. Harry Callan of Toronto.

At the Community Theatre last evening the Foto-Nite winner of last week, Miss Edith Baker was given $70 in nice new crisp $1 bills in return for her photo.

The regular meeting of the W.I. convened in the library last night, when despite cold winds and blizzard conditions which returned with startling suddenness about 35 members were present. Meeting opened in the usual way and roll call was answered by a household hint. Mrs. C. Allison Graham and Mrs. Emerson Johnston assisted Mrs. B. Campbell, sec-tres. in the transaction of business. It was decided to send $3 towards expense of unveiling ceremony of portrait of founder of W.I. in the Ballroom of the Chateau Laurier on May 8th at 2:30pm. It was decided to send $25 to the Memorial Hospital to be applied on any special need of the Chesterville W.I. ward. The sum of $103 was set aside as a basic W.I. donation towards building the Community Centre, should the citizens of Chesterville and district proceed with such a project.

The Woman's Association Trinity United met in the Church Dining Hall, Thursday afternoon and despite the raging of a March blizzard about 45 members and guests were present. It was decided to follow the custom of several previous years and cater to the annual Chamber of Commerce Banquet scheduled for May 11th.

That fickle lady, Spring, appears to be dragging her feet this year. Her appearance has suffered several setbacks in the form of blizzards and storms with a few nice days thrown in to keep us hopeful.

The Federal Government has already paid $42,000 for a Post Office building at Winchester, 30 miles south of Ottawa, it is revealed in a return tabled in the Commons over the weekend by State Secretary Bradley. Information given is in reply to a series of questions asked by A.C. Casselman, Progressive Conservative member for Grenville-Dundas. Land and building to be used as a new post office were purchased in 1948 for $12,000. Since that time, cost of repairs and alterations have totalled $30,408. The Post Office at Winchester was formerly operated in the same building now under alteration. Pending completion of the work, the office is being operated from the ground floor of the Hotel Winchester. Rent for this hotel space is $720 a year of $60 a month, and cost of caretaking $27.50 a month. Cost of moving from the old building to the hotel was $229.25.

the editor's notebook

Village council's decision Monday night to exempt temporarily unoccupied residences from water and sewer charges was an ill-advised one. In a split vote, council decided to forego the monthly charges - amounting to $10 - on condition that a month's written notice be given and a service charge of one month's billing be paid in advance. That way, some members of council argued, village residents who holidayed out of town for the winter months would not have to pay for services they are not using.

However council overlooked the fact that the village's sewer system is not yet paid for and whether or not an individual is using the system, the monthly charges owed to the Ministry of Environment must still be paid. The same argument could be used to apply to those who are out of town and not taking advantage of other services provided through the public debt. Council wants to enlarge the sewage treatment lagoon and to do so, for several years it has sought and finally appears to be eligible for increased provincial funding for the expansion. The project has been estimated to cost over $200,000 and a large chunk of this, regardless of the level of provincial grants, will have to be paid out of the public purse. For council to be forgiving charges in these circumstances does not seem financially reasonable.

There is another argument against exempting unoccupied properties from the monthly charges and that is the fact that these charges go to provide services which increase the value of the properties in question. If an apartment goes unrented it should not be exempted from the payment for service since the existence of the service will help, eventually, to attract a tenant. Similarly, an unsold house shouldn't be exempted since the public is financing a project which makes the property more attractive - and hence, more expensive for prospective buyers.

Sewer charges are based on a flat rate, not on a user pay basis. While this is somewhat inequitable, in that it forces a person who lives alone to pay the same rate as a family of 10, but it works in the same way as renting property or goods. A single person would be expected to pay the same rent for a two-bedroom apartment as a family of two or three members, and a person who only watched the late night news would be expected to pay as much to rent a television as a family of tv addicts. - **robin morris** -

Conn Smythe may be well up in his eighties, but the advancing years haven't dulled the veteran sportsman's perceptions of the problems facing the Olympic movement. Last week Mr. Smythe came up with the most effective solution yet to the imbroglio of the Moscow Games and of permitting the games to be staged in future by international aggressors.

He suggested simply that the Games be moved permanently to Greece and that countries involved in wars with other members of the Olympic movement not be invited to participate in the quadrennial festival of athletics. The decision would be up to the International Olympic Committee, which would finally be freed from having to live off the handouts of potential Olympic hosts. The onus would be switched from the IOC to its member countries, who would have the rules carefully spelled out for them.

This would be more effective than the proposed American boycott of the 1980 games and would let the Canadian government off the hook. Innocent athletes, always the first to be hurt when countries boycott competitions, as in the case in Montreal in 1976, would be spared the frustration of seeing their years of gruelling training going down the drain so that policitcal ends could be achieved.

In the meantime, however, Canada must stand resolutely at the side of her ally and until a better means of staging the games is found, refuse to take part in the Soviets' grand propaganda exercise this summer. - **robin morris** -



"I PRESCRIBED THAT ONCE AND I LOST MY LICENCE TO PRACTISE!"



THE CHESTERVILLE RECORD
Second Class Mail Registration No. 0242
P.O. Box 368 — Chesterville — 448-2321 - 2322
Subscription Rates: $8.00 per year, within a 40 mile radius of Chesterville, $10.00 per year, outside the 40 mile radius
U.S.A. and Foreign, $15.00 per year
Member of the Ontario Weekly Newspaper Association
A ST. LAWRENCE PRINTING CO. LTD. PUBLICATION

WE WANT TO WIPE OUT CANCER

It will take you, and you and you to help put an end to cancer. So, when your Canadian Cancer Society volunteer knocks on your door, remember that your dollars can help bring the victory over cancer a little nearer

Please Give Generously —

1. 2. 3. 4. 5. 6. 7.

1. Change in bowel or bladder habits.

Many things cause changes in bowel habits— what you eat, how much you drink. But take action if the bowel or bladder changes seem too extreme, or last for any lengh length of time.

2. A sore that does not heal.

It may not be painful. But it may signal an early, curable mouth or skin cancer, particularly if it lasts long.

3. Unusual bleeding or discharge.

This serious sign should never be ignored. See your doctor immediately.

4. Thickening or lump in breast or elsewhere.

Eight out of ten breast lumps are not cancer. If it is cancer and is found before it spreads, chances of cure are excellent.

5. Indigestion or difficulty in swallowing.

Indigestion is a common complaint, but persistent indigestion, heartburn, nausea, loss of appetite should send you to your doctor.

6. Obvious change in wart or mole.

If it gets bigger, blacker, or scaly, take action.

7. Nagging cough, or hoarseness.

If such a symptom persists, especially if you smoke any form of tobacco, don't wait. Make a doctor's appointment.

J. G. BENOIT GENERAL MERCHANT YOUR LOCAL "POP SHOPPE" DEALER CRYSLER • 987-2810	**LABELLE BEAUTY SALON** UNISEX HAIRSTYING CHESTERVILLE • 448-2223	**NICK BEEHLER ELECTRIC** BERWICK • 984-2877	**Nestlé** A Division of Nestle Enterprises Limited
FINCH VARIETY THE WORKMANS 984-2655	**THOMPSON ELECTRIC** CHESTERVILLE 448-2083	**RON ARMSTRONG INS. AGENCY LTD.** CRYSLER • 987-2117	**FINCH RED & WHITE** OWNED AND OPERATED BY JEANNINE & ELBURN DUFFY FINCH — 984-2266
FORSYTH'S FINA BERWICK 984-2641	**ELLIS HOME FURNISHINGS** WINCHESTER • 774-2636	**EMBRUN PLUMBING SUPPLIES** EMBRUN — 443-5258	**HOUSE OF LIGHTING** 16 JOHNSON CRESENT NORTH OF SHOPPING CENTRE LONG SAULT — 534-2912
BERWICK HOTEL DOUG & DOLORES MANLEY BERWICK • 984-2739	**SEAWAY VALLEY PHARMACY** CHESTERVILLE • 448-2492	**D. LATREMOUILLE LTD** EMBRUN **DAN'S SHOPPE** CHESTERVILLE	**LANNIN'S GARAGE** MAIN STREET CHESTERVILLE — 448-2361
BYERS BUILDING SUPPLIES CHESTERVILLE • 448-3381	**SUMMERS INSURANCE AGENCY** WINCHESTER • 774-2515	**ROADS RESURFACING CO. LTD.** FINCH — 984-2906	**SHORT FARM EQUIPMENT LTD.** MASSEY FERGUSON HWY. 43 & COUNTY ROAD 8 RR 2, CHESTERVILLE — 448-2375
STEINBERG MOTOR SALES WILLIAMSBURG • 535-2052	**FULTON BROS. LTD. TV & APPLIANCES** CHESTERVILLE • 448-2195	**VICE & CRAIG FUNERAL HOMES LTD.** CHESTERVILLE 448-2120 WINCHESTER 774-2120	**CLEMENT FEED & FARM SUPPLIES LTD.** CHESTERVILLE — 448-2161

IN YOUR LIFETIME!!

AND THAT TAKES MONEY
MONEY WE WON'T HAVE
— UNLESS YOU HELP US



the daffodil

" . . . daffodils,
that come before the swallow dares and take
the winds of March with beauty."

From: The Winter's Tale, by William Shakespeare.

On a spring day many years ago, a group of Cancer Society volunteers decided to decorate the tables for a Cancer Tea with daffodils. These early spring blooms, they felt, represented a sense of hope — renewed life. This sense of hope and renewed life was exactly the feeling which the Cancer Society volunteers wanted to express in every facet of their work; Education of the public with regard to the necessity for an early visit to the doctor when warning signals are noted; Service to those unfortunate persons who were suffering from the disease of cancer; and the raising of funds to support the work of Cancer Research to find the cause and a cure for this disease.

Years later, the same group of volunteers discussed the possibility of having a Daffodil Day at the beginning of April — the Cancer Society's Campaign month. An anonymous donor ordered and paid for 5,000 daffodils to be flown into Toronto from Vancouver. A group of veterans from the Second World War sorted and cut them and shipped them out across the City of Toronto.

From then on, Metropolitan Toronto has annually celebrated Daffodil Day at the beginning of April. Other cities have followed suit. Beyond this, in every large and small centre in Ontario, Daffodil Sunday is now celebrated — with bouquets of daffodils decorating churches of all denominations, with pastors mentioning the day from the pulpits, with generous-hearted florists donating the blooms, and with public service groups distributing the flowers to the churches, banks, stores and other public meeting places throughout the province.

The message of hope which every volunteer increasingly endeavours to bring to her work is symbolized perfectly by the flowers of spring of which Shakespeare wrote. Today, they have become as much a symbol of the Canadian Cancer Society as the Caduceus.

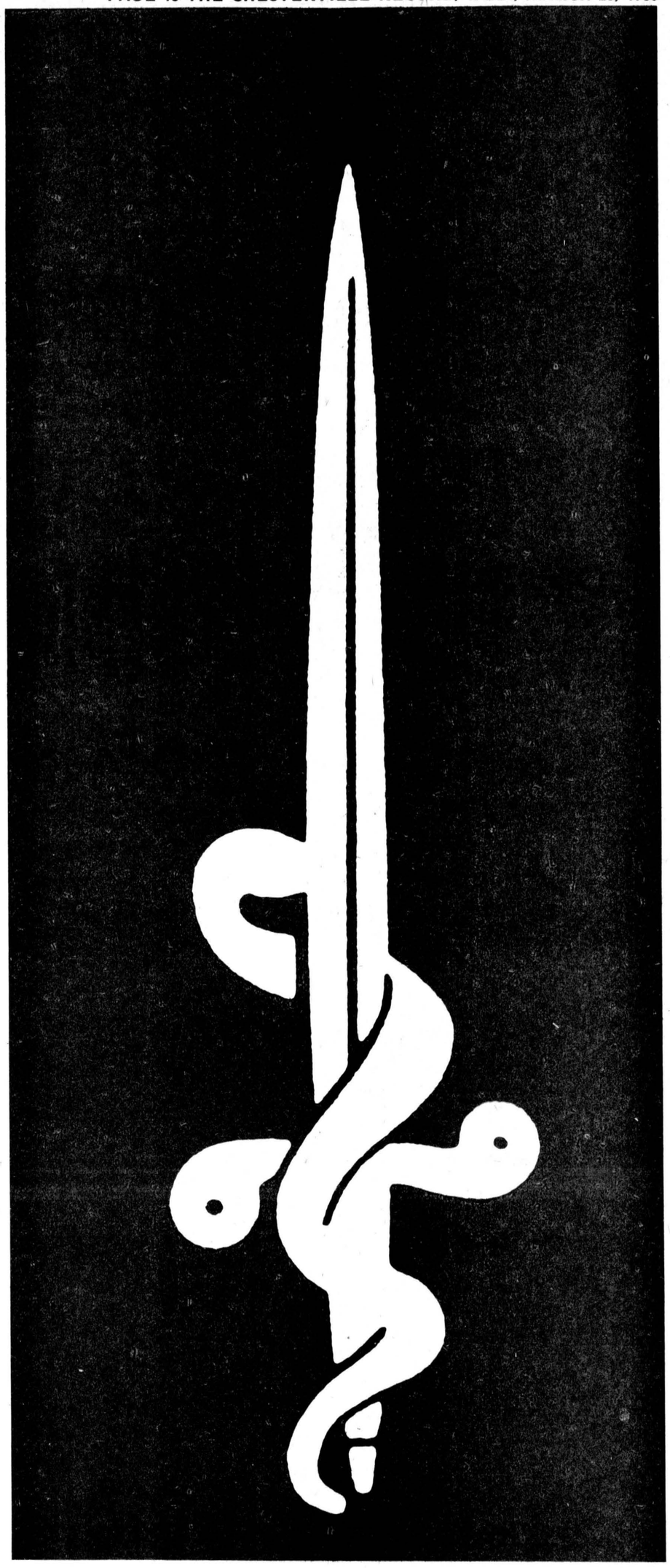

MacNEIL GENERAL STORE & GAS BAR
FINCH • 984-2937

BICCUM McINTOSH LTD.
WINCHESTER
504 MAIN ST. WEST 774-2832
• HOME
• AUTO
• BUSINESS
• LIFE INSURANCE
All your insurance needs

INGLESIDE LUMBER
INGLESIDE — 537-2433

FORD'S JEWELLERS
"THE DIAMOND STORE"
155 THE PITT STREET MALL
CORNWALL — 933-2921

W.G. BROWNLEE & SONS
FINCH, ONT. — 984-2234

PUNKIN SHELL
CHESTERVILLE — 448-2725

Fred S. COONS INSURANCE Agency Ltd.
CHESTERVILLE — 448-2398

C & M TEXACO
CHESTERVILLE — 448-2388

CO-OP

CARL-DON EQUIPMENT LTD.
CHESTERVILLE — 448-2166
MOUNTAIN — 989-2049
NAVAN — 835-2336

HENRI D'AOUST LUMBER LTD.
EMBRUN — 443-2865

COMMUNITY SHOPPING CENTRE
CHESTERVILLE 448-2370

the caduceus

The flag of any nation is a source of pride to the peoples of that nation - a family crest, a club insignia - all are proud symbols containing meaning for certain peoples or groups.

The symbol of the Canadian Cancer Society is the Caduceus. Almost every one of the many thousands of men and women volunteers in Ontario wear it at one time or another. In hospitals it is woven onto the sleeves of the volunteers' yellow smocks. It is engraved on all the Cancer Society literature and on its stationery. It is recognized by everyone as the symbol of the Society.

Thousands of years ago, the Greeks had a god of medicine called Aesculapeus. In his temples, healing was carried out. His symbol was a staff with a serpent twined around it. This staff, sometimes called a caduceus, came to be the badge of the medical profession. The Canadian Cancer Society took this symbol and changed it slightly into a more militant form. Instead of a staff, they have a sword - the sword of hope, the sword that will never be laid aside until the fight against cancer is won. The serpent remains. For countless centuries it has been a token of renewal of health and strength.

In using the Caduceus as its proud symbol, the Canadian Cancer Society is informing the world of the war it is waging on cancer, of the hope that Society has for renewed health for all who may have this disease, and of its final objective of banishing this disease from the face of the earth forever.



Group 111 award winners from the Finch Hockey School included, from left, Bryan Moran (honor award), Randy Colette (merit award), Karl Moran (top boy), Mike Van Delst (showdown champion) and David Carmody (top goalie). - staff photo -



Award winners from Group 1 of the Hockey School held at Finch arena last week included, from left, Scott Lalonde (top goalie), Peter Van Delst (top boy 6-9 yrs.), Greg Wells (honor award and showdown champ) and Deryl Dion (Merit award). - staff photo -



Finch Hockey School manager Don Vollrath presents Karl Moran with the award for top boy of the entire week, at an awards ceremony held at the Finch arena last Friday. - staff photo -



In Group 11, from left, Chris Page won the honor award, Pat McCulloch was the merit award winner and Rod Casselman earned the showdown championship. - staff photo -

After seven years

Lower enrollment forces hockey school to close

FINCH (Staff) - The doors closed, apparently for the last time, on the Finch hockey school at the arena here Sunday afternoon.

After seven years, head instructor Carl Rines says the school has become too expensive to run.

"Enrolment was down this year," Mr. Rines said, and it was too costly to run the rink for a whole week. Fifty kids enrolled for the school this year. Last year there were 86."

Mr. Rines didn't feel the $25 registration fee was the major deterrant at all: "Each child receives at least 15 hours of ice time for the week (five days). There's not another school in the country that could give that kind of ice time."

The school began seven years ago when Mr. Rines was asked if he would set up a hockey school in the Finch arena. "I didn't choose Finch. Finch chose me," he said. "We decided to try it for a year and see what happened. We felt there was a need. So it started on a trial basis. But we have run eight highly successful schools in the last seven years.

The registration fee charged by the school covers the salaries of Mr. Rines and his staff of three assistants, plus rink time, equipment and incidental expenditures. "We didn't set it up as a profit-making organization. So when the expenses stay the same, and the enrollment drops..."

Using many drill techniques from the Canadian Amateur Hockey Association (CAHA) coaching manual, Mr. Rines and his staff stuck to: pilon drills, passing, skating and shooting. On the ice, the participants met in a competition Friday, and awards were presented to various children for their achievements during the week.

As well, instructional films and lectures augmented the child's on-ice training.

"A lot of people think you have to be pros to run a hockey school," Mr. Rines commented. "To run a hockey school, you need to like kids. Otherwise forget it."

It was here that Mr. Rines paused to thank his staff. Bryan McKenzie and Glen MacDonell were his on-ice assistants, while Donald Vollrath managed the school. Both MacKenzie and Rines are certified CAHA Level Two Instructors.

In a presentation Friday, Mr. Vollrath received a gift "in appreciation from the director and instructors for all the work Donald has done to help the school every year."

I'm really disappointed enrollment is down," said Mr. Rines. "The school provided a valuable service, and gave the kids something to do over their March break. But I think the problem is nowadays, because of travelling teams etc., by the time March rolls around, the kids have had just too much hockey. Kids are so saturated with hockey (much more than seven years ago) that's why our enrollment went down. It's the same if there are any banquets in March and April, the kids just get turned off."

Is Carl Rines simply going to pack up and leave Finch without any sort of instructional program? "No. We are now talking about a conditioning school, which would start in the fall as soon as the ice goes in."

Finally, he expressed his gratitude to Labatt's Breweries, Molson's Breweries and the Bank of Montreal for their sponsorship of awards and instructional films during Finch's final week of hockey school, a very busy one.

Green takes Maroon

(Staff) - Green defeated Maroon 4-1 last week to claim their best of three semi-final series in three games in Town Hockey League play.

Green lost the opening contest 5-4, but came up with strong performances in the final two contests, winning 5-1, and then 4-1.

Green had not won a game all year in Chesterville Town League action, while Maroon remained on top of league standings for most of the season, until their final match against Blue to decide first place.

Tonight, Green will face Red in the first game of their best of five final series. Game time is 9pm.

Domestic wheat production has reached 57.8 million metric tons for the year, up 18 per cent over last year and some 2.4 million tons more than two years ago.

LE FUMOIR CO. LTD.

CRYSLER MEAT PRODUCTS

12 KINDS OF HAM

MAPLE SMOKED ON THE PREMISES

HAMS STARTING AT .69 LB.

FREEZER ORDERS • A-1 RED BRAND BEEF

HOMEMADE SAUSAGE

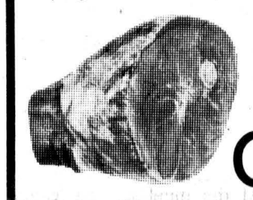

FOR EASTER OPEN: SUNDAY, MARCH 30 10AM-4PM

CRYSLER

987-2042 — 987-5401

Look who's stealing your electricity.

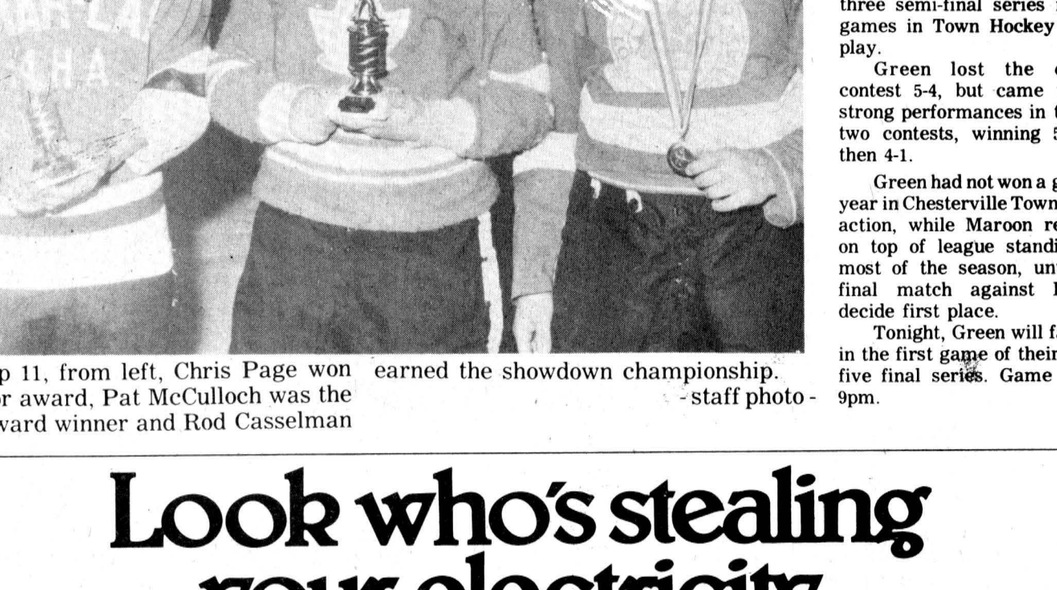

If there's more than .6 cm. (¼ inch) of frost in your freezer, you're putting energy on ice. Regular defrosting is easy to do and it's easier on the fridge.

Heavy dust on your refrigerator coils makes it work harder to keep its cool. An occasional vacuuming of the coils behind or underneath the refrigerator can help it last longer and it won't use more electricity than it has to.

Take the $1 bill test. Shut the door of your fridge on a dollar bill. If the bill pulls out easily, cold air can flow out too, adding to your energy costs. The fridge may need a new gasket or the solution may be as simple as making sure the appliance is level.

Use Energy Wisely

Tune-up, clean up. It's simple. Appliances that are clean and well-cared for last longer and use less electricity. Over the long run, you can save money on appliance replacement. And of course, the less energy you waste, the more dollars you save.

Don't waste your energy.

ontario hydro

The Scotiabank difference

They're all the same, many say!
A bank is a bank . . . and money is money.

True, there are many similarities, but there are differences too, and it's the differences that matter to you. The Scotiabank difference is the way we do business.

Money is money, but there are many different situations and purposes for which it can be used. There's money for operating, for equipment financing, for leasing, for land purchases and for fixed interest term loans. Scotiabank can show you different financial routes that can help you achieve your goals.

As a farmer, you want a farm bank, so we staff Scotiabank branches in farm areas with people who know the farming business.

And, because farming is a big and complex business, Scotiabank also offers a full range of support services.

If you think all banks are the same, discover the Scotiabank difference.

Scotiabank
THE BANK OF NOVA SCOTIA

When your farm needs more from a bank.



Lions blow Hawks out of their own rink

WINCHESTER (Staff) - Winchester met nothing but trouble Sunday afternoon as the Morrisburg Lions came to town and scored six second-period goals on their way to a resounding 10-3 thumping over the Hawks in game two of their best of seven EOJBHL Southeast Division final.

In a see-saw struggle in Morrisburg Friday night, Winchester came up with a colossal game to edge the Lions 6-5.

Paid attendance at Morrisburg Friday totalled 926. In Winchester, the rafters bulged to accommodate 1,036 paying customers.

With the series tied at one, action will resume tonight in Morrisburg for game three at 8:15. The fourth game is set for Winchester Friday night at 8:30. And game five shifts the series back to Morrisburg for a special 2:30 start.

If a sixth and seventh game are required, they will occupy two of the following three nights: Mon., March 31, Tues., April 1, or Wed., April 2.

In the Southwest Division final, Spencerville and Smiths Falls are in a dead heat at one. The winners of the division finals will meet head-on in the league championship series scheduled to begin April 4.

Morrisburg, with a victory over Winchester in this Southeast final, would claim the Gill Cup for the fifth straight year.

The trophy was put up in 1930 by the late James Gill, of Prescott. Since then, Morrisburg has claimed the Southeast championship at least eight times. League statistician Lynne O'Brien can't be any more specific, because 13 engraved plaques are missing from the trophy.

Cardinal comes second with seven Gill Cup wins.

The Winchester Hawks appear on the cup only twice, in successive seasons, 1952-53 and 1953-54.

GAME TWO

Morrisburg 10 Winchester 3

Mark Beaupre, Dave Myers, Gary Jarvis with his second, Curtis MacMillan, Kevin Mackler and Mark Piement all tallied in the second period to stun the Hawks on home turf Sunday afternoon. By the end of the period, Morrisburg enjoyed a 10-2 lead over Winchester.

After Friday night's home-ice drubbing in game one, the Lions were in no mood to conciliate.

Robbie Reynolds and Darrell Shelp exchanged power play goals two minutes apart in the first period to start things off.

At 10:01, Gary Beckstead took passes from Jim Whelan and Richie Boprey, and the Lions were ahead to stay. Fourteen seconds later, Gary Jarvis made it 3-1. Before the period ended, Richie Boprey scored a shorthanded goal from Beckstead.

Dan Lee gave Winchester a brief note of hope, with his goal at 6:05 of the second period, set up by Rick Grisel. But less than a minute after Lee closed the gap to 4-3, Morrisburg began its six-goal surge.

After the second-period panic, Cam McCormick was the only goal scorer of the final set, connecting from Dave Tait and Grant Simpson at 17:13 to give the Hawks their three-goal total.

Morrisburg outshot Winchester 41-34 on the night. Bruce Jones started the game for Winchester, but left the ice under his own steam in the first period. Dave Spence took his place, bagged one shot, then Jones returned to his net. Jones left the ice again in the second period, but this time it was not equipment troubles. Spence again went in to relieve Jones from the blistering Lion attack. Spence made 12 saves over the duration of the game.

Only two officials survived the contest, as one of the linesmen was injured in a first-period collision.

GAME ONE

Winchester 6 Morrisburg 5

Rudy Grisel scored two goals as Winchester fought past a difficult first period to register a big victory on Morrisburg in game one of ther best of seven division final.

Hawk goalie Bruce Jones took a lot of Lion heat in the opening period. Both teams put on an impressive and stylish display of speed and strength. Jim Whelan started things off for the Lions, with a steal from the Hawk defense and a goal at 5:42.

After Winchester overcame repeated offside troubles at the Lion blueline, Peter Marriner and Rick Grisel combined to set up Rudy Grisel for the tying marker on a power-play at 10:01.

The period settled briefly into a checking match, until Winchester took an interference penalty. Lions' leading scorer Mark Beaupre waited in the slot for a Gary Beckstead shot to come through from the blueline. He put his stick down and redirected the puck perfectly between a helpless Bruce Jones' pads.

The Hawks jumped back into the lead with goals a minute apart in the second period. Al McLean found himself all alone in the slot after some frantic action at the Morrisburg crease. Mike Moran got the assist on McLean's marker. At 6:24 Rudy Grisel took the puck right from a face-off deep in Morrisburg territory blasted a shot past goalie Shawn Jeeves to put Winchester ahead for the first time in the game, 3-2.

The Lions bounced back late in the period with two quick goals of their own. 13:33, with the teams playing five a side, Jim Whelan set up Tom Hodgson who sent a backhander high into the Hawk net. Then at 14:54, Brian Stewart caught Winchester on a line change, and sent Dave Myers out on a two-man breakaway with Dave Phifer. Phifer got the goal.

Winchester pulled back on even terms with Grant Simpson's down-ice rush with 2:08 remaining in the period.

Winchester took a 5-4 lead thirty-two seconds into the final set when Darrell Shelp snapped a low hard shot past Jeeves after Barry Casselman won a face-off in Lion country.

Leo Lafortune tied the game again at 12:17.

But it was Dan Lee's night, when at 13:34 he carried the puck from behind his own net all the way down the left side and whistled a shot past Jeeves on the short side. The goal held up and the Hawks registered the first victory of the series, destined to be a long one.

For the remaining games of this series, fans would be well-advised to arrive early. In Morrisburg Friday night, there was a long line-up at the arena 1½ hours before the game was set to begin.

Courts move step closer to reality

(Staff) - The idea of building tennis courts in Chesterville appears finally to be taking wing after several years of dormancy.

Twelve people attended a meeting called by Chesterville Recreation Director, David Arnold at the Drop-In Centre last Wednesday night and from the meeting, Mr. Arnold detected a sense of willingness on the part of those who attended to work towards the elusive goal which carries a price tag of from $18,000 to $20,000.

Mr. Arnold used the meeting to explain costs and to offer ways of deferring them. Building sites were proposed and a rough plan was shown.

Of the total money required to build courts in the town, approximately $9,000-$12,000 would be required as a down payment. If the group were to opt for a plexipave, as opposed to an asphalt, surface, the cost would increase by about $5,000.

The only money available this far is $4,000 set aside by the Chamber of Commerce several years ago for this project. The Rotary Club has $500 in its coffers, but Mr. Arnold says he is not sure the money is for the project: "I approached the Rotary Club Monday night (March 17.) We talked about the money, and about the possibility of giving the proceeds from this year's Rotary Walkathon to the tennis court cause. But there is no firm commitment yet," Mr. Arnold said. The third source of income would be government grants. Mr. Arnold plans to apply for both Wintario and the Community Recreation Centres Act (CRCA) for assistance. Although Wintario is shut-down at least until May, Mr. Arnold says there is a chance the lottery corporation could pay up to 50 per cent of building costs if the grants are reinstated, and if for this particular project, $10,000 can be raised locally. "But that's a really big 'if'," Mr. Arnold said.

The CRCA would pay up to 25 per cent of costs.

Mr. Arnold said the committee, when formed at the next meeting, will focus on two possible sites. The first, and perhaps most ideal, would be near the Drop-In Centre. Mr. Arnold presented a rough plan for two courts at the extreme north end of the community park. "The only problem with the site would be expansion," Mr. Arnold said.

The other site being considered would be near Chesterville Public School. Mr. Arnold said a tennis court committee, once formed, would approach both the Board of Education and CPS principal Wyman Barton about the possibility.

If the courts were located near the Drop-In Centre, their maximum dimensions could not exceed 120' x 108'. Possible dimensions on the alternate site had not been determined.

Mr. Arnold called for another open meeting to be held in the Community Hall on Wed., April 2 at 8pm. He emphasized anyone with an interest in helping towards the tennis court project should attend.

"At this meeting, we will elect an executive, and then we're off," Mr. Arnold said. "The executive will do a lot of hard work and the work will not be done by four or five people. Everyone will be asked to get involved," Mr. Arnold said.

Two out of three ain't bad

(Special) - In Maxville, Saturday, March 15, Chesterville Atom B's put on a sound display of defensive hockey by allowing the opposition a total of 2 goals. They went over 90 minutes at one stretch without allowing a goal. Finch was the first victim, bowing out 3-1. Bradley Lalonde, Jason Groves and Marc Leduc were the Chesterville snipers.

Spencerville was the second victim, bowing out 2-0. Chesterville didn't allow them a good scoring chance for the whole game. This was the fourth time the two teams had met in tournament play, Spencerville won two of them both 3-2 in overtime. Chesterville won one 3-1, and this one 2-0 in regular time; Michael Desormeaux and Bradley Lalonde were the marksmen for Chesterville.

St. Isidore was the third victim, bowing out 2-1. In a tightly contested game Chesterville got goals from Norm Hebert and Marc Leduc. St. Isidore scored with 28 seconds left which was too little to late.

In Winchester, Wednesday, March 19, Chesterville was set to do battle all over again. In the first game against Winchester the score was deadlocked 1-1 with about 10 minutes left when Chesterville came to life scoring two quick goals by Pierre Landry with Jevon Groves the earlier marksman.

In the second game against Prescott, Chesterville fell behind 2-1, but roared back with 3 goals in the third period to win going away. Bradley Lalonde, Norman Hebert, Jason Groves, Michael Flanigan and Pierre Masse were gunners for Chesterville.

In the third game it was the fifth meeting with Spencerville, the fourth time in the A final. Chesterville was all charged up at the opening whistle and roared into a 4-0 lead getting two goals from Robin Charette and one each from Jevon Groves and Norman Hebert. Spencerville came back with one goal in the second period and one in the first minute of the third. Mario St. Pierre played outstanding goaltending to shut out the Spencerville snipers for the remainder of the game, Chesterville winning

League seeks changes

MORRISBURG (Staff) - The Dundas Fastball League held its first meeting last Thursday night in Cardinal.

Cardinal Pats, Williamsburg Pioneers and Maynard Roadrunners confirmed their intention to compete in the league this year. Meanwhile, though Brockville Commercial Stars were uncertain of their status, they will probably enter the league.

The league can operate with a minimum of four teams.

League officials this year will include Allan Hay, returning as president, past president Hugh McKay, and secretary-treasurer Lynne O'Brien.

At the meeting, the league expressed its desire to compete against stronger intermediate teams from the area. The Dundas League is senior.

While several intermediate teams have expressed an interest in joining the Dundas loop, several opt out when they discover the intermediate conveners may outlaw them from the rich intermediate tournaments.

According to Miss O'Brien, intermediate teams can legally compete against senior teams, provided the players sign intermediate cards. The Dundas League is going to pitch for an interlocking schedule of some description, because they feel it would make for better fastball. The Dundas League pitched for the schedule for the first time Monday night at a meeting of the Dundas-Grenville Intermediate Fastball League. Results were not known at press time.

CHESTERVILLE OLDTIMERS
2ND ANNUAL
HOCKEY TOURNAMENT
SAT., MARCH 29th
CHESTERVILLE & DISTRICT ARENA

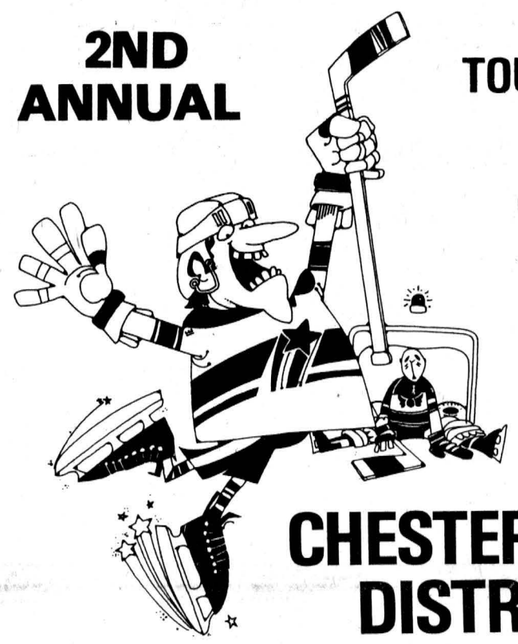

"B"
KEMPTVILLE 8am
CHESTERVILLE
12 noon
1pm
"A"
METCALFE 9am
BERWICK
4:00pm
5:00pm
NORTH GOWER 10am
SMITHS FALLS
2pm
3pm
CHALK RIVER 11am
OSGOODE

HOCKEY DANCE
SATURDAY NIGHT 9PM-1AM
ZODIAC
TICKETS: $2.00 EACH

MVP AWARDS
PRESENTATIONS AT ARENA
SPONSORED BY THE CHESTERVILLE OLDTIMERS' HOCKEY TEAM

VICE & CRAIG
Funeral Homes Inc.
METCALFE 821-2120
WINCHESTER 774-2120
CHESTERVILLE 448-2120

INCOME TAX RETURNS
FINANCIAL STATEMENTS • PAYROLLS • ETC.
AGENTS FOR
VICTORIA-GREY TRUST
INCOME AVERAGING ANNUITIES
REG'D. RETIREMENT SAVINGS PLANS
HARVEY & SHEPPARD REG'D.
BOX 760 — ST. LAWRENCE STREET
Winchester — 774-2738

KVERNELAND
for plows.
Big plow.
Big performance.
Big value.
PLOW PARTS IN STOCK
Robertson Equipment
3058 Pitt St.
Cornwall • 932-2841

LEO A. LALONDE ELECTRIC
Commercial
•
Industrial
•
Residential
Electric Heating Specialist
987-2910
Box 222
Crysler

Always A Buy At A Pal Yard
Retail Lumber and Building Supplies

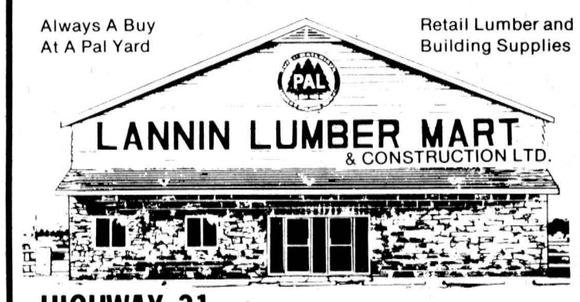

LANNIN LUMBER MART & CONSTRUCTION LTD.
HIGHWAY 31
SOUTH of WINCHESTER
774-2830
Store Hours:
Monday through Friday
7:30 to 5:00
Saturday
8:00 to 12 Noon

WANTED
USED RIFLES & SHOTGUNS
WE BUY
SELL OR TRADE
L & M GUNS
1 MILE SOUTH OF ST. ANDREW'S ON HIGHWAY 138
932-5583

BRIGGS & STRATTON
SMALL ENGINE
PARTS
WISCONSIN
MTD • BOLENS
Dealers & Garages Check Our Prices Before You Buy!
POWER PRODUCTS
LAWSON
PEERLESS
TECUMSEH
WHY WAIT FOR THAT PART WHEN WE MAY HAVE IT IN STOCK
STEWART ELECTRIC
INGLESIDE
537-2733
Oct. 79



CORNWALL
ROYALS
MAJOR JR. A HOCKEY
1st Round Playoffs
(BEST 4 OUT OF 7)
SHAWINIGAN VS. CORNWALL ROYALS
THURS., MARCH 26 — 8PM
SUN., MARCH 30 — 7:30PM
ADULTS: $5.00
STUDENTS: $3.00
At Cornwall Civic Complex

HOURS:
Mon.: 7am-3pm
Tues., Wed.,
Thurs.: 7am-11pm
Fri.: 7am-12pm
Sat.: 8am-12pm
Sun.: 9am-10pm
FULLY LICENCED
TAKE-OUT ORDERS!
A great night out.
LOUIS' RESTURANT
"DINING LOUNGE"
CHESTERVILLE
Louis' Restaurant has a new menu full of delightful dishes, waiting for you to enjoy. Start with a tempting appetizer like Shrimp Cocktail with Lemon. Move on to exquisite new main courses, like Roast Prime of Beef Au Jus, Souvlaki or Filet Mignon A L'Orientale. And just wait until you try our Surf 'N Turf, Shish-Kebab or Frog's Legs Provencale. Of course, the prices are always resonable at Louis' Restaurant, so you can afford to come back often.



FOR RESERVATIONS
448-2051
448-3392

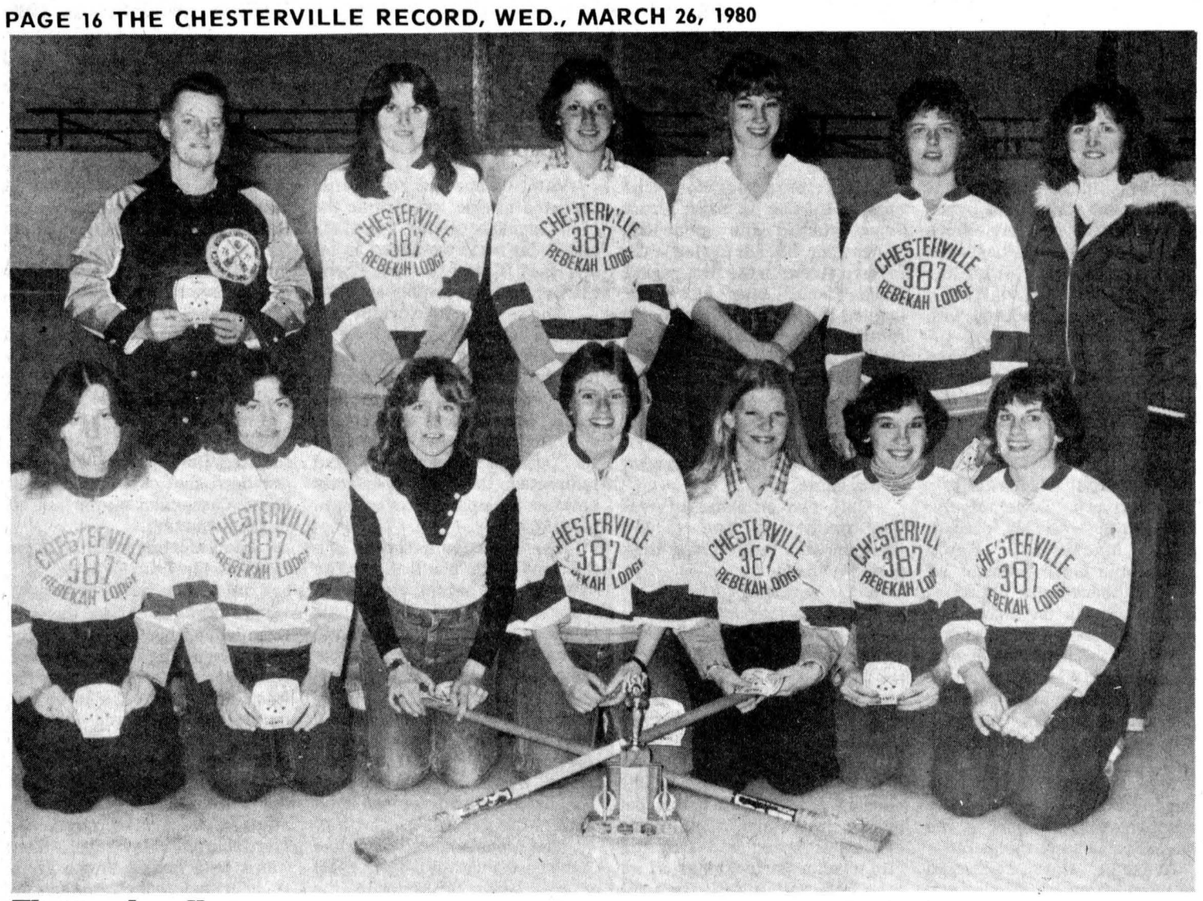

First win all year

After losing to Pat Sullivan's team all season long, Sharon Shaver's team came through a clutch half-hour of overtime to win the 14-17 year old category of the Chesterville Girls Broomball League Thursday night. The winners, after losing 3-1 and tying 1-1 in earlier games, amassed a 4-0 lead, forcing overtime in the best of three, total goals series. Members of the championship team are, front from left, Shelley Shaver, Lori Dubois, Stephanie Jordan, Donna Melvin, Wilma Melenhorst, Carolyn Clement and Cathy Clement; standing, coach Mary Derue, Lorraine Hutt, Mary Melenhorst, Debbie vanGessel and coach Sharon Shaver. Absent fromt the photo are Debbie Shaver, Valerie Carr, Kelly Derue, Karen van Gessel and Carrie Moran, Kerry Moran and Tanja Vanderlind.

- staff photo -

Reynen has 2-game lead

FINCH (Staff) - Rene Reynen took a two-game lead over Stormont as the North Stormont Intermediate Mens Hockey League got underway in Finch over the weekend.

Reynen took a close 5-4 decision from the Countymen Friday night, then stormed back into the Finch arena Sunday night to score six power play goals, trouncing Stormont 12-2.

After jumped to a 3-1 lead at the end of one, the teams played a see-saw game, they saw the Reynen lead slowly diminish, until Harry Fetterly scored the tying marker for Stormont with 8:55 remaining in regulation time.

Keven Wells added an assist the first game of their NSIMHL best of seven final against Stormont.

Series action resumes Friday night at the Finch arena for game three at 8pm. Game four will begin at the same time Sunday night.

GAME ONE

Rene Reynen 5 Stormont 4

Keven Wells capped a hat trick with 46 seconds remaining in time, and at the same time, gave Rene Reynen its winning goal in to his three goals for Reynen in the game. Other scorers were Stan MacIsaac and Brian Rutley. Randy Robertson picked up two Reynen assists on the night.

Replying for Stormont were, Bunny Warner, Doug Shewny, Dalton Adams and George Hollingdrake.

Stormont took six minor penalties on the night, while Reynen suffered four.

GAME TWO

Rene Reynen 12 Stormont 2

Reynen left little doubt from the opening face-off what they intended to do Sunday: business, pure business.

After Bunny Warner scored a shorthanded goal for Stormont, Randy Robertson led off his five-goal performance with a power play marker on the same penalty. Reynen turned on the jets for the rest of the game, enjoying period leads of 4-1 and 7-1.

Of the six power play goals Reynen scored, Randy Robertson took credit for four of them. He also managed to squeeze in a pair of assists.

George Sinfield collected two goals for the winners, with singletons going to Lance Wells, Art Sinfield, Junior Thompson, Brian Butley and Keven Wells. George Sinfield added three assists, while Rutley and Wells counted a pair each.

Bunny Warner's snorthander and Bryan McEwan's power play marker, accounted for the Countymen scoring.

Stormont took a disastrous total of 14 minors. Reynen restrained itself to six minors.

Eight teams playing

Oldtimer tourney Sat.

(Staff) - The Chesterville Oldtimers Hockey Club will, stage its second annual oldtimer hockey tournament at the Chesterville and District Arena all day Saturday.

Eight teams, including the locals will be entered for competition in the tournament. Other competitors include Kemptville, Metcalfe, Berwick, North Gower, Smiths Falls, Chalk River and Osgoode.

Chesterville will face Kemptville in the opening game of the tourney at 8am Saturday morning. The B final will be played at 4pm, with the A final set for 5pm.

MVP awards will be presented to players throughout the tournament.

The hockey club is also sponsoring a dance at the Community Centre Saturday night from 9pm-1am, featuring the music of Zodiac.

Everyone is welcome to the dance, which carries a price tag of $2 per person.

Women bowlers top men

(Special) - Sunday March 16 saw the completion of the annual challenge of the Sexes Tournament at the Chesterville Bowling Lanes where the top three ladies teams and the top three mens teams from our League Tournament compete.

Finally after two years of defeat the ladies successfully beat the men with a total pinfall of 11,992 against the mens 11,505.

High Single for the ladies of 281 was taken by Cheryl Blacquiere who also had high triple of 730.

The mens High Single of 290 by Steven Tupper and Andy Buters High Triple of 744 wasn't enough to stop the determined ladies.

Representing the ladies were teams from Riverside, Community and Matilda made up of the following players:

Helen Youmelle, Jane Levere, Sue Kennedy, Dot Hewitt, Nancy Krisjanis, Rachelle Morin, Joyce Armstrong, Dee Dee Workman, Cheryl Balcquiere, Edythe Cameron, Debbie Smith, Theresa Masterson, Marilyn Payne, Doris Tinkler, Cecile Lalonde, Nancy Millan, Gabriel Hutton, Barb Byers.

Peewee Flyers fare well in tourney play

(Special) - On March 19 Chesterville's Peewee B's travelled to Kemptville to participate in the Round Robin Tournament. First game was played against Kemptville's Home Hardware.

Excitement mounted as we ended the 3rd period with a tie.

Entering the 5 min overtime period with both goalies pulled and open nets facing the board, Kevin Byers scored, assisted by Perry Armstrong to make it a 3 to 2 win.

Goal scorers in regular time were John Moran, assisted by Terry Mousseau and Mike VanKessel. Second goal by Perry Armstrong unassisted.

In the second game Chesterville put up a hard battle against Prescott Jameco. Kenneth Byers scored both goals for Chesterville in the first period.

Perry Armstrong and Kevin Byers had the assists. Prescott came back in the second period and scored three times. At the end of the third period Prescott Jameco had won 3 to 2.

In the third game Chesterville Peewee's came back to defeat Kemptville Kinsmen 2 to 1. Both goals were scored by Perry Armstrong unassisted.

In the fourth game Kemptville's Bank of Nova Scotia won 3 to 2 in overtime. Goals were scored by Perry Armstrong and Kenneth Byers. Perry's goal assisted by Ken Byers and Byers' goal assisted by Laurier Desormeaux.

Fifth game Chesterville shutout Richmond Royals by a score of 2 to 0. Perry Armstrong and John Moran scored both goals. They were assisted by Ken Byers, Terry Mousseau and Dick Geertsma.

On March 20 Peewee B's travelled to Winchester. The first game was played against Winchester, Chesterville's Troy Donaldson had his 2nd shut-out by winning 9 to 0. Four goals were scored by Perry Armstrong. Two goals were unassisted and two were assisted by Kevin Byers, Claude Deschamps and Sylvain Landry. Brad Conley scored twice and assisted by Terry Mousseau, John Moran and Mark Beehler. Other goals scored by Claude Deschamps, Kevin Byers, and Laurier Desormeaux. Assists were given to Mark Beehler, Laurie Desormeaux, Sylvain Landry and Perry Armstrong.

In the afternoon Chesterville Flyers proved that they were champs again by defeating Russell 6 to 1 in semi-finals. Again Perry Armstrong had two unassisted goals and two more with assists from Claude Deschamps and Kevin Byers. Brad Conley and Kevin Byers then scored one each, assisted by Dick Geertsma and Ken Byers respectively.

As the boys entered their third game they were determined to bring home the A Championship trophy. They played against the Metcalfe Mustangs who had the same determination, It was a fast and evenly matched game as Chesterville Flyers won 3-1. Goals scored by Terry Mousseau, Perry Armstrong and John Moran (one goal one assist). Other assists went to Mark Beehler, Mike VanKessel, Ken Byers, Dick Geertsma and Brad Conley. Most valuable player award went to Perry Armstrong.

On Friday March 20 we were off and running again, this time to Cardinal. The first game was played against PAA-Brockville. Our flyers came through to win 3 to 2. Goals were scored by Dick Geertsma, Sylvain Landry and Kevin Byers, assisted by Brad Conley, Laurier Desormeaux and Ken Byers.

In the second game our boys played Kemptville Kinsmen and defeated them by a score of 2 to 0. Goals scored by Perry Armstrong assisted by Kevin Byers, and Laurier Desormeaux unassisted.

In the first game Chesterville proved that they were winners by defeating Cardinal-Iroquois 3 to 1. Most valuable player awards went to Perry Armstrong and goalie Troy Donaldson. First goal scored by Laurier Desormeaux unassisted. Perry Armstrong with one goal and one assist. One goal by Ken Byers assisted by Kevin Byers and Claude Deschamps.

Three teams confirmed

CORNWALL (Staff) - Three teams have been confirmed as participants in the upcoming Air Canada Cup Tournament, the national midget hockey championship to be held at the Cornwall Civic Complex April 15 to 20.

St. John's will represent Newfoundland, Halifax MacDonalds will represent Nova Scotia, and Ste. Foy will represent the Province of Quebec.

Is fitness Important? Ask any body.

FITNESS NOW! PARTICIPACTION

The Canadian movement for personal fitness

OPEN MONDAY THRU FRIDAY

SHUR-GAIN MLM



"ONE OF THE BETTER EQUIPPED AND MORE MODERN FEED MILLS IN ESTERN ONTARIO TODAY AT YOUR CONVENIENCE!

SHURGAIN & MASTER FEEDS

GRINDING, MIXING & ROLLING AT OUR PLANT DAILY!

BULK FEED

2 LARGE TANDEM TRUCKS FOR BETTER SERVICE

MOBILE MILL

WORKING DAILY ON A WELL ORGANIZED ROUTE SYSTEM

NEW PELLET MILL

FOR FUTURE OPERATION

LIQUID SUPPLEMENT DELIVERED WEEKLY

WE ARE TAKING ORDERS FOR SMALL SEEDS

MAPLE LEAF MILLS SEEDS

SEED CORN • STEWART'S & PRIDE CORN

STEWART'S SEED GRAIN

FOR ANY OF THE ABOVE SERVICES CALL:

CLEMENT

FEED & FARM SUPPLIES LTD.

Chesterville — 448-2161

Attention Our Service & Parts Department is

OPEN SAT. TILL NOON

SERVICE BY APPOINTMENT ONLY

- Oil and Filter 13.95
- D.O.T. Inspection 13.95

Specials on most makes & models

GEORGE Petric Ford

HWY. 31 VERNON 821-1252

The Township of Finch and The Village of Finch

SENIOR CITIZEN APARTMENTS FAMILY RENTAL HOUSING

- IF YOU ARE SIXTY YEARS OF AGE OR OVER OR
- IF YOU HAVE ONE OR MORE CHILDREN AND
- IF YOUR PRESENT ACCOMMODATION IS INADEQUATE
- IF YOUR INCOME IS MODEST

THIS IS OF INTEREST TO YOU!

Your municipal council has asked the Ontario Ministry of Housing to determine the need for rent-geared-to-income housing for senior citizens and families in your community.

Questionnaires are being distributed to senior citizens and tenant families as part of a survey to determine the interest in this type of housing.

ONLY BY COMPLETING A QUESTIONNAIRE CAN YOU HELP TO DETERMINE WHETHER THERE IS A DEMAND FOR RENT-GEARED-TO-INCOME ACCOMMODATION FOR FAMILIES AND SENIOR CITIZENS.

Families and seniors interested in obtaining more information should contact:

A.V. Empey
Clerk
Township of Finch
Berwick, Ontario.
K0C 1G0

M.A. Boyer, C.M.C.
Clerk-Treasurer
Village of Finch



Little champions

Stephanie Jordan's team took 2-0, 2-1 and 2-1 decisions to defeat Tom Rance's team for the 6-9 year old championship last Thursday. Stephanie said after losing all year, her girls began passing the ball better, and finally had some success. Members of Stephanie's team are, front from left, Stacey Jordan, Jackie Graafland, Janet McHugh and Karen Cole; standing, coach Stephanie Jordan, Sharon Bawden, Valerie Shaver, Christine Boulanger, and assistant coach Kelly Cass. Stephanie Jordan also played for the champion 14-17 year old. - staff photo -

Weekend bowling results

Berwick Thurs. Night

After the first week of playoffs, Elva Ouderkirk has the highest pinfall at 3745. Connie Dingwall is second at 3731, followed by Frona McCorriston at 3669, Jessie Ouderkirk at 3567, May Bazinet at 3541 and Theresa Hunt at 3504.

Finch Mixed

Bob Ouderkirk blasted a high single of 335, while Wilfred Otto stole the high triple with his combined score of 782. Betty Moran earned an LHS of 295 and Sylvia Bird took the LHT with 772 pins.

Bob Ouderkirk heads the standings with 6456, followed by Eleanor St. Pierre at 6088, Glen Raymond at 6050, Shirley Lang at 5967, Ellery Ouderkirk at 5910 and Graham Doyle with 5582 pins dropped.

Busy Matrons

Betty Wheeler is hanging on in the standings with 102 points, just one ahead of Audrey Larabie at 101. Lois Killabough is third with 97 points, followed by Velma Hummell at 79, Ann Dignard at 76 and Mary Derue with 68 points.

Audrey Larabie walked away with all individual honors this week, rolling a high single of 314, then combining for a high triple of 852.

Matilda

Fred Hutt and Larry Casselman tied for the MHS, each rolling a 278. But Larry held on for the triple, with his triple of 667 points. Meanwhile on the ladies side, Marilyn Payne stayed all alone with her high single of 270, and high triple of 616.

Marilyn Payne heads the points race with a pinfall of 67934, followed by Larry Casselman with 67806, Andy Etherington with 67538, Percy Robertson with 67365, Bob Roberts with 67271 and Wayne Byers with 67259.

Nancy Millan nudged the hidden score of 520 with her total of 519.

Defenders

Audrey Larabie shone once again, rolling a high single of 264 and a high triple of 708. Barry Weldrick did as much for the men, with an MHS of 255, followed by an MHT of 650 points.

Betty leads the standings with 110 points, followed by Paul with 97, Audrey with 94, Bertha and Ralph knotted at 83, and Rita with 79 points.

Ingleside Lady Birds

The Cardinals took over first place in the ever-tightening standings this week with 52 points. In a tie one point behind are the Swans and Peacocks. The Doves have 48, followed by the Robins at 43½ the Chicks at 42, the Mockingbirds at 40½ and the Bluebirds with 40 points.

Lori Tait and Gloria Waldroff tied for the high single, each scoring a 267. But Gloria held on to take the high triple with a total of 673 points.

Monday Men's

Earl Johnston took the high single with a 275, while Doug Zeran totalled 789 to take the high triple.

The Mailmen are on top with 105 points in the standings, followed by the Blue Max with 100, Van Kessel with 99, Legion with 89, the Bombers with 81 and the Farmers with 72 points.

Copains

Roland Lafleche took the MHS with 259, while Pierre Seguin stole the high triple with his three-game total of 651. For the ladies, it was Esteelle Marion with a high single and triple of 249 and 637 respectively.

Colombe Lafrance leads the standings with 104 points, followed by Paulette Vernier with 102, Robert Lafrance with 93, Lucien Marion with 92, Alban St. Pierre with 81 and Richelle Sauve with 74 points.

YBC Seniors

Jeff Boulanger earned the high single with his 272 and Mike Beckstead took the triple with his total of 679. Laura Hess rolled a 214, good enough for the girls high single, while Jackie Moffatt amassed a three-game high of 575.

Jeff leads the teams with 220, followed by Laura at 211, Mike at 195, Donna at 180 and Andrew with 133 points.

North Stormont Ladies

In the first week of playoffs Joanne McMahon leads the standings with a total pinfall of 2941, followed by Jackie Wells with 2923, Michelle Magee with 2891, Beth Wheeler with 2808, Debbie Smith with 2758 and Lillian Johnstone with 2747.

YBC Bantams

Ronnie Robinson took the BHS and BHT with respective scores of 224 and 380. Meanwhile for the girls, it was Tracy Kuno and Marilyn Wheeler in a tie for the high triple with 314 each. Kim Liscumb took the GHS with a 182.

Laurie Buske leads the standings with 198 points, followed by Kelly Buske with 192, Dave Krisjanis with 187, Vicky Van Gessel and Pam Geertsma in a tie at 176, Danny Moffatt at 163 and Joey Barkley with 143 points.

YBC Juniors

Stephen Hearn took the BHS with a 245, while Stuart Chambers earned the high triple with 583. For the girls, it was Kelly Robinson with a high single of 222, and a high triple of 582.

Lisa Little heads the standings with 238 points, followed by Tammy Larabie with 233, Stephen Molloy and Paulette Deveaux knotted at 229, Timmy Moffatt at 218 and Amy Youmelle with 163 points.

Berwick Wed. Night

The final standings for the season were, Sharon Parnham with first place and 105 points, Lillian Thatcher with 99, Lillian Johnstone with 93, Monique Rutley with 85, Norma Kearns with 83 and Muriel Dingwall with 45.

After the first week of playoffs Lillian Thatcher leads with a total pinfall of 3663, followed by Lillian Johnstone with 3444, Monique Rutley with 3430, Muriel Dingwall with 3389, Norma Kearns with 3381 and Sharon Parnham with 3343.

Wed. Afternoon Ladies

Pat Barkley earned the high single last week with a 285 while Jean Blair amassed a three-game total of 694.

Audrey Larabie leads the standings with 128, followed by Patsy Young at 105, Eileen Sharkey with 101, Cheryl Blacquiere with 85, Betty Wheeler with 80 and Dot Hewitt with 68 points.

Riverside Rollers

Bob Youmelle rolled a high single of 301, and Brian Casselman took the MHT with a total count of 668. Helen Youmelle rolled a 234 to take the ladies high single, and Jane Levere took the high triple with a total of 587.

Helen Kennedy leads the standings with 140, followed by Al Kennedy at 132 and Judy Buehler, who is threatening to drink coffee Friday night (keep her away from the percolator...two gallons and she'll take over first place), with 121. Nellie Leightizer is fourth with 116, followed by Herb Buehler with 110, and Carolyn Weldrick with 101 points.



Relax in the pleasant surroundings of our restaurant or order a take-out.



Wide Range Of Dishes Including

● CANADIAN ● CHINESE ● ITALIAN

Chinese Buffet Dinner available Tuesday to Friday, 12 Noon to 2 p.m. Friday and Saturday, 5 to 10 p.m.; Sunday from 5 p.m. to 9 p.m.

COUNTRY KITCHEN

Restaurant, Dining Lounge and Tavern

Winchester (Licensed Under LLBO) 774-2417

BECKER'S STORE
Open 8am to Midnight
7 days a week
KING ST. CHESTERVILLE

MIKE DEAN BUTCHER
CHESTERVILLE
448-2822

ROLLY'S TRUCK CENTRE
RR4 CRYSLER
(Canamore Road)
GENERAL REPAIR
CAR & TRUCK
SAFETY CHECK
TIRES—SALES & SERVICE
24 HOUR TOWING
448-3130

Winchester Kemptville
SPORTS UNLIMITED
FROM PEANUT TO PRO
WHERE THE GOOD SPORTS GO
774-3346

LOUIS' RESTAURANT
Take Out Pizza
448-2051 448-3392
CHESTERVILLE, ONT.

Home Hardware
FULTON BROS LTD.
Your Home Hardware Centre and M&M Grocery
FULTONS
TV AND APPLIANCES
448-2195

Country Casuals
TAGWI & CLUB JACKETS AVAILABLE.
AVONMORE — 346-2306

INSTANT FOAM INSULATION
SCHAUM-CHEM LTD. CMHC ACCEPTANCE NO.9115
Sound absorption Moisture resistance Low cost
Pest Control Low fire hazard
One of the safest insulations available
DAVID BYERS
Licensed Applicator
CRYSLER, ONT. 448-3078

Community Shopping Centre
A. T. DAVID & SONS
Ladies & Gent's Ready to Wear
Home Furnishings, Gift Wear & Foot Wear
CHESTERVILLE 448-2370

CARL'S RADIO & TV
DEALERS IN
PANASONIC, MAYTAG, ADMIRAL
FINCH, ONT. 984-2050

JAMIESON CAMPBELL LIMITED
PURINA FEEDS — CUSTOM MIXING
BALER TWINE — BUILDING SUPPLIES
Monkland • 346-5920
22-10

CHARLIE'S SPORTS SHOP
The CSC Contouring System uses the concept of Radius Rocker to give you maximum manueverability, stability and balance.
Open Evenings Until 9PM; Sat., Till 6PM; Sun. Noon — 6PM.
MORRISBURG — 543-2137

Compliments of
RECREATION DEPT.
Village of Chesterville

Compliments of
RECREATION ASSOC.
Village of Finch

dan's shoppe
Ladies' & Men's Clothing
CHESTERVILLE
448-2592

FANTASTIC PRICES ON SUITS
D. LATREMOUILLE LTÉE
EMBRUN

H & L CONSTRUCTION
CUSTOM HOMES • GARAGES
RENOVATIONS
Aluminum Siding
FRED LOBB 448-2955
ROY HANSMA 774-3931

SPORTS CALENDAR

Wed., Mar. 26

8:30pm- Winchester travels to Morrisburg to meet the Lions in the third game of their best of seven EOJBHL South-East Division finals. The teams are tied at a game apiece entering tonight's contest.

9pm- The underdogs, Green and Red, defeated the top two clubs in Town Hockey League play this season earning the right the meet in the best of five final series. Game One will be played tonight at the local arena.

Thurs., Mar. 27

8:30pm- The Eastern Ontario Junior C Hockey League finals will get underway tonight after a two-week layover. It will be powerful Embrun 72s against the 76s from Finch in the Embrun Sports Palace for game one.

Fri., Mar. 28

8pm- Rene Reynen and Stormont resume their NSIMHL best of seven final series at the Finch arena. Reynen leads the series two games to none.

Sat., Mar. 29

OLDTIMERS TOURNAMENT — The Chesterville Oldtimers stage their second annual eight-team tournament. Chesterville opens the tournament in an 8am match against Kemptville at the local arena. Action continues all day, with a B final for 4pm, and the A final from 5pm. The hockey club is also sponsoring a dance at the Community Hall from 9pm-1am for $2 per person. Zodiac supplies the music.

8pm- Embrun takes on the 76s at the Finch arena in game two of EOJCHL best of seven final series.

Sun., Mar. 30

2:30pm- Finch travels to Embrun for game three of EOJCHL final series.

8pm- Rene Reynen and Stormont meet in game four of NSIMHL best of seven final series at Finch arena.

8:30- Morrisburg travels to Winchester for fourth game of EOJBHL best of seven final series.

Mon., Mar. 31

7:30pm- Chesterville and District Figure Skating Club will stage its final demonstration of the year in the local arena.

9pm- Aqua faces Clements in the third game (if necessary) of their best of five Chesterville Mens Broomball League final series.

Wed., April 2

TENNIS COURTS — All persons interested in helping to raise funds for the construction of tennis courts within the village of Chesterville should attend a meeting at the Community Hall at 8pm. An executive will be elected, and, objectives and methods will be discussed.

9pm- Green faces Red in second game of their best of five Town League final series.

GORDON ROSS
AUCTIONEER
28 Maple St. • Ingleside
537-2289

NEIL FLEGG
CARTAGE
SAND, GRAVEL & TOPSOIL
TRUCK & BACKHOE RENTALS
LICENCED SEPTIC BED INSTALLATIONS
NEWINGTON 984-2513

Monast's
HAULAGE AND EQUIPMENT RENTAL
CHESTERVILLE, ONT.
448-2856 448-2168

THOMPSON ELECTRIC
ELECTRIC HEATING
Domestic & Rural Wiring
CHESTERVILLE 448-2083

SULLIVAN BROS.
GENERAL CONTRACTORS
Air Compressors - Building Moving
Dozers - Loaders - Building Heaters
CHESTERVILLE 448-2332

THE COUNTRY BOY
The Complete Man's Shop
Winchester, Ontario
774-3341

Nestlé
(Canada) Ltd.
CHESTERVILLE ONT.

613-537-2140 22B DICKINSON'S DR. INGLESIDE, ONT.
INGLESIDE PRINTERS
W. T. BAMFORD

Fred S. COONS INSURANCE Agency Ltd.
CHESTERVILLE — 448-2398

DRYWALL
Installed & Finished
Sprayed Ceiling
BRIAN SAVAGE
Grantly, Ontario.
448-3239

ROBIN'S SERVICE CENTER
448-2072
"23½-HOUR TOWING SERVICE"
448-2740
MAIN ST. • CHESTERVILLE

GREG'S DISCO
ALL TYPES OF MUSIC FOR ALL OCCASIONS
BOOKINGS: 448-2373 774-3049

Mike's AUTO BODY
MAIN ST., CHESTERVILLE
448-3325
Complete Collision Repairs
Wheel Alignment — Painting & Customizing
"The Quality goes in before the paint goes on"

COMPLIMENTS OF
NANCY'S BEAUTY SALON and MAC'S BARBER SHOP & HAIRSTYLING
CHESTERVILLE 448-2393

Discount Carpet Sales
421 4th St. W., CORNWALL, ONTARIO Bus.: 938-0735
UP TO 50% & MORE OFF
Stock of over 5,000 sq. yds. to choose from
Seconds • Long & Short Ends • Remnants
COMPARE and BUY
Information or Appointment call:
ART BUCHANAN: Res. 538-2539

LANNIN'S GARAGE
General Repairs Tune-Ups
WELDING
CHESTERVILLE • 448-2361

Earl's Meats
Custom Slaughtering
CHESTERVILLE 448-2324

Ted MORAN & Sons
BACKHOE • TRUCKING
BULLDOZING • COMPRESSOR
& SANDBLASTING SERVICE
FINCH • 984-2363

ROBERT LALONDE CONSTRUCTION
CABINETS • SIDING
REMODELLING
MOREWOOD • 448-2290

W.G. BROWNLEE & SON
• PARTICIPATION
• One key to health . . . of body and mind
• A complete line of Sports Equipment
Major and Minor Repairs
Tune-ups
Esso Service
984-2234 • FINCH

AL McMILLAN
CARPET INSTALLATION
Satisfaction Guaranteed
774-5213 Chesterville, Ont.

McCLOSKEY HOTEL
FULLY LICENSED
FOOD — ROOMS
448-2302 Chesterville

Century 21
McIntosh & Proulx
Winchester 774-2832
Real Estate Ltd.

MOREWOOD SHELL SERVICE
Sales and Service of all tires
pick-up & deliver
24 hr. towing service & minor repairs
448-2635 G. Baker



* SPORT-O-RAMA

STARTS THURSDAY, MARCH 27th

SPECIAL OPENING HOURS THURSDAY FROM 7 - 10 P.M.

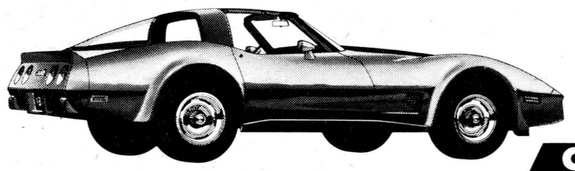

Corvette

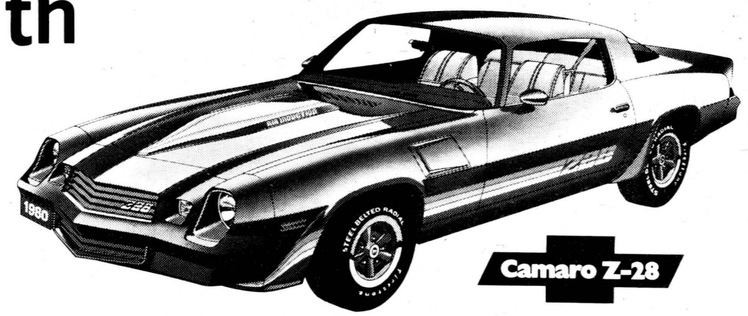

Camaro Z-28



Scooter
Chevette



Many Models of
Cutlass Supreme
with or without T-Top

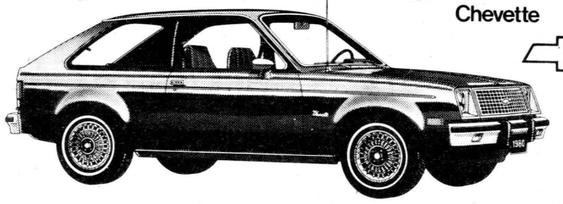

"X-11"

CITATION



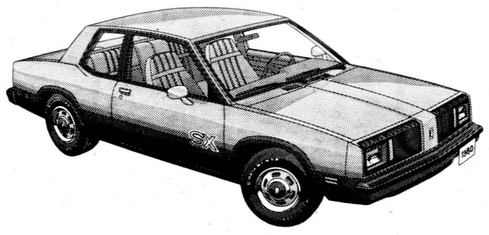

Omega "SX"

OPEN THE 80's WITH A SPORTY MACHINE . . . .

Our **Sport-o-rama** will provide full viewing of the all new **General Motors Sport Models**, from the superbly styled **Corvette** to a wide variety of **4x4's** and all the in-betweens. **Camaro's,** the super snappy **Z-28** models, **Monza,** complete with all the trimmin's including the super cool **GT** package, and **Citation's.**

You are invited to drop into
Upper Canada Motors Sport-o-rama
beginning **Thursday, March 27th**
at **7 p.m.**

Monza Spyder





Monza Coupe

- FINANCING AVAILABLE
- ASK US ABOUT OUR EXTRA WARRANTY PROTECTION

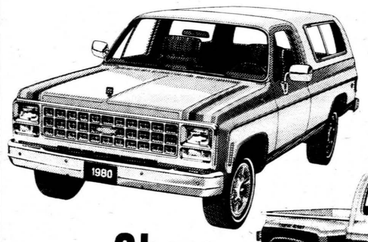

"Chevy Sport" trucks

and **Chevy Vans**



UPPER CANADA MOTOR SALES LTD.

Hwy. 2 at Hwy. 31 **MORRISBURG** Phone 543-2925

Refreshments Will Be Served

