WINCHESTER PRESS

VOL. SIXTY-FOUR. WINCHESTER, ONT., THURSDAY, MAY 1st, 1952. NO. 49

Coming Events

Keep in mind the United Church Women's Association "Opportunity Sale" to be held in the Sunday School Hall, May 16th and 17th. Watch for Advt. next week. 49c

VARIETY CONCERT

A Variety Concert, sponsored by the local Women's Institute, will be held in the Town Hall on Friday, May 9th, at 8 p.m. Don't miss this treat in entertainment. Admission 35c, Children 25c. 49-50c

EUCHRE AND BRIDGE

A Euchre, Crokinole and Bridge Party will be held in the local Town Hall on Friday evening, May 2nd, at 8.15 p.m., D.S.T., under auspices of L.O.L. No. 862. Prizes, Door Prizes and Refreshments. Admission 35c. Everybody welcome. 49c

FREE MOTION PICTURE

The Christian Business Men of Mountain and Winchester presents "The Great Discovery," an eighty-minute sound film, featuring a former Hollywood starlet, Colleen Townsend, in the I.O.O.F. Hall, South Mountain, on Thursday, May 8th, at 8.00 p.m. Everybody welcome. Bring your friends. Admission Free. 49-50p

TWO-HEADED PIG STILL ALIVE

A two-headed pig born on a Newington farm, south of Finch, was still alive and eating with both mouths today, Dr. L. A. Brissenden, veterinarian, of Casselman, told The Press.

Born on the Lachapelle farm at Newington, early Monday morning, the two-headed pig might have a chance of survival, Dr. Brissenden believed. Its main initial difficulty appeared to be the weight of the two heads in relation to the body.

The Casselman veterinarian also reported the birth of five calves, weighing 30 pounds, to one cow a week ago Monday on the farm of Leo Gibeault, one mile west of Crysler. Born prematurely, all died a short time after birth.

Medical Notice!

Winchester Doctors request that patients confine calls on Wednesday to urgent ones only.

Doctor on Call for Next Wednesday, May 7th, is

DR. H. GERALD BARTON

WHEN YOU THINK OF

ICE CREAM

THINK OF **FLORA'S**

AT OUR SODA BAR

Cones — Sundaes — Sodas
Popsicles — Milk Shakes

TO TAKE HOME

Bricks — Mel-O-Rol — Bulk
Lady Borden
Take-Away Sundaes

IT'S BORDEN'S! IT'S GOT TO BE GOOD!

1896 FLORA'S 1952

WINCHESTER, ONT.

Mr. Stanley Lewis Ex-Mayor of Ottawa Addresses C. of C.

Addressing seventy members and guests of the Winchester and District Chamber of Commerce at the first general luncheon meeting on Monday evening in the Town Hall, Mr. Stanley Lewis said that the municipality should tackle a good town planning program and start giving some serious thought as to the town's future expansion.

Introduced by Mr. Herb. Meldrum, former president and past secretary of the Chamber, Mr. Lewis is one of the few Canadians who has travelled behind the Iron Curtain and even to Moscow as a guest of that city. He is probably best known in this district as a former Mayor of the City of Ottawa for four terms. He is also a past president of the Canadian Union of Municipalities.

After travelling extensively around the globe, Mr. Lewis felt that Canadians were the chosen people in the chosen land. Keeping his address centred around municipal affairs, Mr. Lewis was thoroughly convinced of a great future for Canada. He was particularly enthusiastic over this section of Ontario and subsequently the inlying communities whom, he said, were facing some of the greatest days of expansion in their history.

Mr. Lewis urged full support of the municipal government by the people, but also said that the elected representatives must co-operate with other organizations, and follow the ratepayers' wishes.

Taking as a mythical case, an industry employing 50 persons, asking to locate here, Mr. Lewis asked: "What have we to offer?" He went on to describe what we would and would not have in the way of attractions toward potential industrialists, emphasizing water and sewerage, town planning, education, hospitalization and recreation as necessities.

Mr. Lewis believed that a town's future should not be deterred because of a lack of co-operation between the young and old interests. He explained that an important money bylaw, which could be of major importance to a town's prosperity, might be defeated by ten votes from the older residents who might not be in favour. In four years after this by-law, the speaker said, these same ten people who voted against, may have passed on. Unselfishness was an important characteristic to remember when building or expanding a town.

Mr. Lewis was cordially thanked on behalf of the Chamber by the vice president, Mr. Robert Woods.

The meeting opened with the singing of God Save The Queen, followed by a toast to Her Majesty, and a prayer by Mr. Norman W. Beach. Immediately after the sumptuous dinner, served by the Ladies' Curling Club, the president, Mr. Robert Vice, extended a hearty welcome to everyone, including some special guests, viz., Mr. John MacDonald, Ottawa; Mr. James Taylor, Toronto; Mr. Robert Dowdall, of Brockville; Mr. Stewart McBride, of Waterloo, Mr. Orvil Mooney, of Brockville, and Mr. Stanley Lewis, Ottawa.

In his report, Mr. Vice mentioned the Chamber's achievements since the annual meeting in February. He announced that the Water and Sewerage Committee, after considerable discussion, had eliminated the field of Consultant Engineering firms down to two, one of which will be picked within the week. Work on the survey is expected to get under way within the next two weeks.

Because of the approval shown by Winchester citizens, Mr. Vice also said that all Hydro and telephone poles on the main thoroughfares would be given another coat of white paint to brighten them up. He announced that Clean-Up Week was from May 11 to 25 and urged all members to co-operate in cleaning up their premises for this purpose. Mr. Vice went on to briefly describe what each committee — Leislation, Industrial, Civic Affairs, Water and Sewerage, and Membership, had done in the past three months. He was especially pleased to announce that the Winchester and District Chamber of Commerce had, this year, a record membership of 83.

Following his report, Mr. Vice called on Mr. Howard Biccum to introduce the two gentlemen representing a Health Insurance firm, with a proposed plan for the Winchester Chamber. Presenting the plan was Mr. Stewart McBride, assistant general-manager of the company, assisted by Mr. Orvil Mooney, district representative from Brockville.

Appreciation was extended to the Ladies' Curling Club by Mr. Sam Ault. Mrs. Doug. MacLean replied. The convener in charge of the catering for the banquet was Mrs. Gordon Coons. Mr. Clair Morgan was pianist. The meeting was officially closed with the singing of "O Canada."

In charge of the prorgam and sale of tickets was Mr. Arnold Duncan, assisted by Messrs. Roy Fawcett and Clare Chamberlain.

H. W. ALGATE

OPTOMETRIST

Will be in attendance at Alex Davidson's Jewellery Store, Winchester, on **Thursday, May 8th** and at Mr. Percy J. Gilroy's Chesterville, on **Thursday, May 1st.** Make your appointments now.

Theatre News!

PICADILLY

Thurs., Fri., Sat., MAY 1-2-3

"JUNGLE JIM IN THE FORBIDDEN LAND"

It's Jungle Jim in his most thrilling adventure. Starring Angela Green, Johnny Weissmuller and Lester Matthews.

"FRONTIER OUTPOST"

An action-packed Western picture. Starring Lois Hall, Charles Starrett and Smiley Burnette.

Next Week's Features

Mon., Tues., Wed., MAY 5-6-7

"MY FAVORITE SPY"

It's Hope at his all-time funniest. A comedy you will not want to miss. Starring Hedy Lamarr, Bob Hope and Francis L. Sullivan.

Thurs., Fri., Sat., MAY 8-9-10

"CALLAWAY WENT THATAWAY"

Smoky Callaway, the idol of American youth, rides again on the screen. A real Cowboy balks at becoming a Hollywood Western Star. Starring Dorothy McGuire, Fred MacMurray and Howard Keel.

Coming Soon—"Across The Wide Missouri" and "Bucaneer's Girl."

RECENT BIRTHS AT THE DISTRICT MEMORIAL HOSPITAL

On Wednesday, April 23rd, 1952, to Mr. and Mrs. Paul Murray, of Kemptville, a daughter.

* * * *

On Thursday, April 24th, 1952, to Mr. and Mrs. Leo Levesque, of Russell, a son.

* * * *

On Friday, May 25th, 1952, to Mr. and Mrs. Tjitte De Jong, of Iroquois, a daughter.

* * * *

On Friday, May 25th, 1952, to Mr. and Mrs. Donald Arbuthnot, of Russell, a son.

* * * *

On Saturday, April 26th, 1952, to Mr. and Mrs. Lindsay Stewart, of Winchester, a son.

* * * *

On Saturday, April 26th, 1952, to Mr. and Mrs. Bernice Wood, of Chesterville, a son.

* * * *

On Tuesday, April 29th, 1952, to Mr. and Mrs. Leo Stephenson, of Kemptville, a son.

Henderson Lodge Entertains Ladies At Annual Banquet

The I.O.O.F. Hall at South Mountain was the scene of an enjoyable event last Wednesday evening when Henderson Lodge, No. 383, A. F. & A. M., of Winchester, held its Annual Banquet, and Ladies' Night. Nearly 150 members and their ladies attended. The dinner, which left little to be desired in the way of delicacies and good food, as well as service, was catered to by the South Mountain Women's Institute.

Acting as Toast Master during the evening was Wor. Bro. Gordon Mulholland, Master of the Lodge. After extending a welcome to the ladies and other guests, the chairman introduced Wor. Bro. Kenneth Kingsley of "What Cheer" Lodge, Norwood, N. Y., and Mrs. Kingsley, who brought greetings from the Masonic Lodges in Northern New York State. Others at the head table, who were introduced, included Rt. Wor. Bro. W. C. Edwards, P.D.D.G.M. of Eastern District; Wor. Bro. Fay Shaver, Past Master of Chesterville Lodge, and Rev. and Mrs. W. E. Wright, of South Mountain.

Prior to the toasts, a corsage of Red Roses was presented to Mrs. Mulholland, wife of the Master, by Bro. Alex W. Davidson, on behalf of the members of Henderson Lodge.

Proposed by Bro. Roy Cummings, the toast to the Ladies was ably responded to by Mrs. Gordon Monteith.

The toast to Grand Lodge was proposed by Bro. F. Erle Helmer and replied to by Right Wor. Bro. H. A. Stimson, of Alexandria; while Bro. J. Eldon Davidson proposed the toast to the Visitors, which was responded to by Bro. W. C. Edwards.

Following the toast list, Mr. John Kennedy, of Billings Bridge, acted as Master of Ceremonies for a variety program, presented by Messrs. Harold Rudd, Graham Lancaster and Jack Sinclair and Mrs. Jean Brackenbury.

The Junior Warden's Toast, given by Bro. F. Erle Helmer, brought the very enjoyable event to a close.

HOUSEHOLD HINTS

If dresses are mussed and wrinkled from packing, hang them over a bath tub of hot water for an hour or so, and see if they will not be quite freshened and free from wrinkles.

COMMUNITY

Theatre, Chesterville

Thurs., Fri., Sat., May 1-2-3

"ROOM FOR ONE MORE"

A house will never become a home unless there's room for one more, to add to the joys and sorrows, the laughter and tears, that make life worthwhile. For a wholesome treat for the family be sure not to miss this one. With Cary Grant, Betsy Drake and Lurene Tuttle.

Mon., Tues., Wed., May 5-6-7

"THE BAREFOOT MAILMAN"

In color. When Florida wasn't fit for man or beast it was just right for Sylvanus, the slickest Con man, gun toter and ladies' idol of them all, in a delightfully fascinating film. With Robert Cummings, Terry Moore and Jerome Courtland.

Foto Night—Canada's biggest cash offer attraction at the Community Theatre every Wednesday.

Convalescing In Military Hospital In Japan

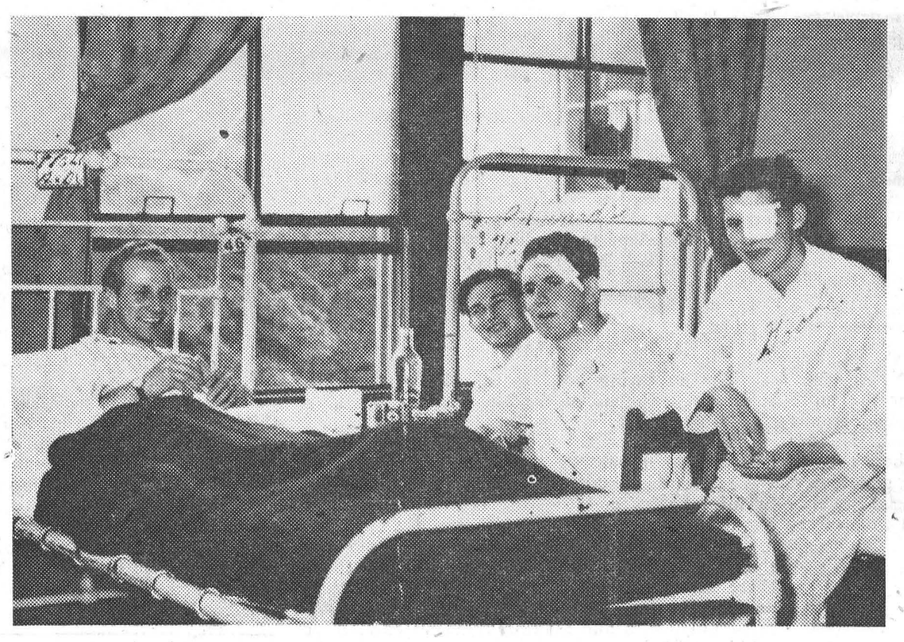

Pictured above, lying in bed in a military hospital in Japan, is Pte. Robert Anderson, son of Mr. and Mrs. Stewart Anderson, of Winchester. The other occupants of the ward have not been identified, but we presume they are all wounded veterans of the Korean War. Pte. Anderson suffered multiple wounds a few weeks ago, when he was hit by fragments of a mortar bomb, while on active service with the Princess Pats Light Infantry in Korea. In a letter to his parents, Bob says he is getting the best of care and his wounds are healing satisfactory.

Miss June Rowat Heads University Music Club

A new era was established at the University of Toronto last week when Miss June Rowat, daughter of Mr. and Mrs. W. A. Rowat, of Winchester, became the first woman student ever elected president of the University Music Club.

A graduate of Winchester Public and High Schools, June is presently enrolled in a 3rd year Honour Course at University College. Besides her many Arts subjects she is also studying music at the Royal Conservatory.

As for singing, she has gone a long way since her radio debut over a Cornwall station several years ago. Her most recent achievement in the way of radio programs occurred on Monday evening when she was declared winner over three other contestants in John Adaskin's popular "Opportunity Knocks" program, a feature presentation over the CBC. Many citizens from here were fortunate in hearing Miss Rowat sing over an Ottawa station on Monday evening.

Wins Radio Cash Prize.

Winning first place Monday evening, she was presented with a cheque for $50 and automatically advances to the semi-finals, which will be held on a Dominion network in the near future.

The honour bestowed on her as the first woman president of the University Music Club in the history of the University of Toronto, is certainly significant of the popularity June is enjoying at college. Combining curricular with extra curricular activities is an accomplishment many students fail to do. Her added responsibilities as president of the Music Club will be many, and her numerous friends in this district will wish her every success.

Inkerman Couple Feted On Silver Wedding Anniver'y

The farm home of Mr. and Mrs. Dalton Timmins, near Inkerman, was the scene of a happy event on Saturday evening, April 19th, when about 60 relatives, friends and neighbours were entertained in honour of their 25th Wedding Anniversary. The evening was spent in games and music.

At an appropriate time Mrs. Frank Bailey read an address on behalf of the guests and Mr. and Mrs. Timmins were recipients of a combination end table and magazine rack, which was the gift of the neighbours, and presented by Mrs. Lyle Barkley. The gift from the immediate family was a table lamp, presented by Kenneth Timmins, and other relatives presented a coffee table. Miss Frances Timmins presented a corsage to her mother. Mr. Timmins thanked his friends and neighbours for their kindness and gifts.

Mr. and Mrs. Timmins were married in Winchester at the Baptist manse by the Rev. Mr. Butcher. Mrs. Timmins was the former Miss Dora MacDonald, daughter of the late Mr. P. A. MacDonald and Mrs. MacDonald, of Winchester. She was born at Ormond, attended Ormond Public School, Winchester High, and Ottawa Normal School. She taught in the district public schools.

Mr. Timmins is the son of the late Mr. and Mrs. W. G. Timmins and has farmed all his life in the vicinity of Inkerman. He is a keen sportsman, and a past president of the Russell-Dundas Junior Hockey League. Both are members of the Inkerman United Church.

All of their children, William, of Kirkland Lake; Kenneth, at home; Frances, of Ottawa, and Pauline, at home; Mr. Timmins' three sisters, Mrs. E. P. Christopher, Trenton; Mrs. R. M. Patterson, Hawkesbury; Mrs. Arthur Guy, Oxford Mills; Mrs. Timmins' mother, Mrs. MacDonald, and her brother, Mr. Gordon MacDonald, of Winchester, were present, and a message of congratulation was received from her other brother, Alex, of Port Arthur. Mr. Timmins' only brother, George, was also present.

The hostesses for the affair were Mrs. Frank Bailey, Mrs. Lyle Barkley, Mrs. Than McIntosh and Mrs. Geo. Timmins, who had charge of the program and the serving of lunch.

D. S. T. CHANGES TRAIN AND MAIL TIMES

All mails arriving at the Winchester Post Office will be later under Daylight Saving Time. The morning mail is not due to arrive at the station until 9.40 a.m., and on most mornings will not be sorted into the boxes until 10.30.

The noon mail from Montreal is due at 12.50, and the afternoon train from Toronto at 5.44. As a consequence of this change, patrons taking evening papers will not get them from the lock boxes until after 7.30 p.m.

The local at night will arrive at 8.05 and mail will be sorted and in the boxes about 8.30 p.m. If patrons will remember these new hours it will save long waits in the Post Office Lobby.

Caldwell Films Shown Here Tuesday Night

Sponsored by Mr. J. H. Keyes, local merchant, under the auspices of the Women's Institute, sound films showing how Caldwell Towels, etc., are made at the Iroquois Mills, were screened at the local town hall on Tuesday evening, with Mr. Craig Carpenter, of the Caldwell Staff, as projectionist.

Chairman for the evening was Mr. F. Erle Helmer.

The program opened with the singing of "O Canada," with Miss Winnie Deeks as accompanist.

In addition to the films, the following numbers were presented: Piano duet by Misses Mary MacPherson and Winnie Deeks; monologue by Mrs. Arthur Leason; solos by Miss Doreen Cross, accompanied by Miss Catherine Moffat, and a duet by Harold Ball and John Francis, accompanied by Miss Doreen Cross.

Winners of the door prizes were Mrs. Clarence Presley and Buddy Coons.

Refreshments were served by the Women's Institute committee, after which a vote of thanks was extended to Mr. Keyes and Mr. Carpenter and others who had contributed to the evening's entertainment.

The silver collection taken at the door was donated to the Women's Institute.

Winchester Leads Bowling League

After two and one-half weeks of play, Winchester's entry in the Lower Ottawa Valley Bowling Tournament is setting the pace with 23 points, not including last night's game at the local alleys. The local five-pinners are followed by a hot team from Woodroffe, who played here last Wednesday night. In that game, Winchester took two of the three games, but dropped the pinfall by 140, to give them four of the seven points.

The Tournament, with all male players, representing various centres in the Lower Ottawa Valley, winds up the first part of June. Winners will be declared champions and presented with the Empire Life Insurance Company Trophy, emblematic of bowling supremacy. Cash prizes and other trophies are also being awarded to top teams, high cross and high single. At present Stan. Berry of the Winchester team, holds the high single with 347.

For the interest of those following the results of the tournament, we are publishing the remaining schedule as follows:

Winchester Home Games—May 7, Manotick; May 14, Carling Bowling Alley; May 19, Experimental Farm Bowling League; May 28, North Gower Bowling League.

Away Games—May 5, Goulbourn Bowling League; May 8, Osgoode; May 12, Manotick; May 21, Experimental Farm; May 23, Carling; May 29, Kemptville; May 30, Woodroffe.

Personnel of the Winchester team is as follows: Dalton Kenney, Jim Lennox, Steve Corry, Ellery McMonagle, Stan. Berry, Chas. Hyndman, Ken. MacMillan, Andy Egan, Cliff. Berry, Harry Flora, Earl Zeabrath, Lloyd Kenney, Roland Barrigar, Reg. Workman, Chas. Binda, George Ruppert, Murray Holmes.

Kenmore Lady 90 Years Old

Mrs. D. McNab, of Kenmore, celebrated her 90th birthday on April 19th at the home of her son, Ray MacNab, when she entertained the ladies of Kenmore Baptist Mission Circle and others. Mrs. MacNab was in good health for the occasion and had a happy time talking and visiting with everyone present. Dr. and Mrs. J. C. Byers, of Metcalfe, called to offer congratulations and to join in the festivities. Mrs. MacNab received lovely flowers and many beautiful cards, indicating the affection and esteem in which she is held by all.

Miss Jean MacNab, assisted by others, served a bountiful and dainty lunch which was enjoyed by all.

Others present were Mr. and Mrs. Howard Ferguson, Ottawa; Mrs. Geo. MacDonald, Miss Elsie Hill, Master Douglas MacDonald, Mrs. Eric MacDonald and Mrs. Peter McLaren, all of Kenmore; Mr. Ralph MacDonald, of Coe Hill, and Mrs. McVey, of Ormond.

AGNES GLASSFORD AUXILIARY

The regular meeting of the Agnes Glassford Auxiliary was held at the home of Mrs. George Elliott on Monday evening, with a good attendance. Mrs. C. R. Robinson, president, presided for the business period. Following this, Mrs. Wm. Reid, Mrs. E. Morgan and Mrs. Geo. Elliott had charge of the program, consisting of games and contests. A dainty lunch was served at the close by the committee in charge. Miss Ida Knowland moved a vote of thanks.

FEED NEWS

X-L-O 24% DAIRY SUPPLEMENT

The very best quality at a moderate price.

Mix at the rate of 100 lbs. X-L-O 24% Dairy Supplement to 200 lbs. of home-grown or Western grain (rolled or ground). That will make a 16% meal ration.

We are doing everything possible to provide the most feed value per dollar of cost to the feeder. Some of our best dairymen have found that X-L-O 24% Supplement produces as much or more milk than higher priced feeds—they have tried them and come back to X-L-O.

Bring in your own grain—have it ground or rolled and mixed while you wait.

GRAIN CLEANING

By running overtime the cleaning plant is keeping up fairly well with grain cleaning.

Most lots are being treated with Panogen for smut and seed-borne diseases. It amounts to only a few cents per acre and any increase in yield will pay well for treating.

Send in lots for cleaning and treat-in at least a few days before it is needed for sowing. Because of limited storage in the plant, we'll appreciate it if lots can be picked up as soon as they are done.

"CREAM OF THE WEST" FLOUR

It's a good flour—none better. Made by Maple Leaf Milling Company.

In white cotton or fancy print bags —"Cream of the West"—$6.00 for a 98-lb. bag.

"Tea-Towel" 24-lb. bag—$1.75.

"Monarch" Pastry Flour, 7-lb. bag, 50 cents.

Maple Leaf "Super-Fine" Special Cake Flour, 39c.

SEED CORN

Book now and be sure of favourite varieties.

Hybrids in early grain, or later heavy crop ensilage types.

Open-Pollinated in yellow, red or white corn varieties.

Seed Corn prices have been reduced from earlier quotations. A corresponding reduction will be made on any orders booked with us at higher prices.

Fennell Feed Company

WINCHESTER ONT.

The 7th Column

As most fishermen have learned from actual experience with hook and line the "pouts" are biting in all creeks and rivers at present. Last week individual catches of over 100 were reported—our biggest catch was 14 and at that, we were satisfied.

* * * *

Up in South Gower Township, the residents recently voted against holding commercialized sports in that municipality on Sunday. That was a wise decision. We have six other days for sports—let us keep the Sabbath as a day of worship.

* * * *

"I'm sorry about the way the pie tastes, darling. It must be something I left out."

"Nothing you left out could make a pie taste like this. It must be something you put in."

* * * *

Yes sir, believe it or not, the Ottaw Athletics finally won a baseball game last Saturday—the first in nine starts. They defeated the Buffalo Bisons 6-2 at Lansdowne Park befor a small crowd of fans.

* * * *

Claim Adjuster: "Why didn't you report the robbery at once? Didn't you suspect something when you came home and discovered all of the bureau drawers pulled out with the contents scattered all over?"

Claimant: "Why, no. I thought my husband had been looking for a clean shirt."

* * * *

In renewing his subscription to the Press, our good friend, Mr. Geo. Sharra, asked us to remember him to all the folks down this way. He reports that both he and Mrs. Sharra are enjoying improved health. He also said he enjoyed hearing from his old friends in Winchester. His address is 193 St. George St., Brantford, Ont.

* * * *

In our public schools today teachers are afraid of the principals; the principals are afraid of the superintendents; the superintendents are afraid of the school boards; the school boards are afraid of the parents; the parents are afraid of the children; and the children are afraid of nobody.

* * * *

Were you late for church on Sunday morning because you failed to heed our advice and set your clock ahead one hour before you retired on Saturday evening? Up in Western Ontario, one paper advised its readers to set their clocks back an hour. We'll bet the editor's face turned red when he discovered his error.

* * * *

The other day we saw a boy coasting down the sidewalk on a bicycle, without his hands on the steering bars. As he attempted to pass a woman, the bicycle swerved, striking the woman and nearly knocking her down. She gave the young "smart-alex" on the bicycle a tongue-lashing about riding on the sidewalk. There is a by-law against such a practice, but like most other muni-

(Continued on Page 2)

LANG'S

Department Store

CANADIAN MADE

LAWN MOWERS

At a right price. 14-inch cut, 4 knives, 9-inch iron wheel, steel handles.

$18.50 each

Same Mower in 16-inch cut.

$19.75 each

Eureka Mower

14-inch cut, 4 knives, 9-inch rubber tire wheel, S.K.F. ball bearings.

$21.00

Same Mower in 16-inch cut and 5 Knives

$22.00

CANADIAN CLIPPER

Power Lawn Mower

20-inch cut, 5 knives, 10½-inch rubber tire wheels, New Congress V Belt Clutch, Johnson Iron Horse Engine. Fully guaranteed.

$120.00

SPECIAL

26-INCH ENGLISH MADE

HAND SAWS

Only $1.49 each

A REAL BARGAIN!

ONE ONLY

STEWART NO. 1 HAND OPERATED

Clipping Machine

Slightly soiled.

Only $19.95

"THE WINCHESTER PRESS"

W. F. WORKMAN, Editor & Publisher.

AN INDEPENDENT NEWSPAPER

Devoted to the interests of Winchester and surrounding districts. Published on Wednesday afternoon and dated Thursday. Established in the year 1888, the Press is Dundas County's Largest and Leading Weekly Newspaper. Guaranteed circulation of over 1700. Subscription Rates $2.50, Foreign $3.50, in advance.

Member of the Canadian Weekly Newspaper Association and Ontario-Quebec Division of the C.W.N.A.

Advertising Rates Supplied on Request. Small Advertisements for our Classified Columns: 50c first insertion and 25c for each subsequent insertion, strictly cash with order.

"Authorized as Second Class Mail, Post Office Department, Ottawa."

THURSDAY, MAY 1st, 1952.

It's Your Money

Quite a fuss has been made over the more or less regular annual transfers of public funds from provincial to municipal authorities. Mayors and aldermen have been profuse in their thanks. There has been much talk of gifts, generosity, and so on. In some cases the provincial government people seem to have confused themselves with Santa Claus.

The only Santa Claus in this, or any other case where public funds are involved, declares The Financial Post, is the taxpayer. He is the only contributor.

No matter what terms we use, these transactions between provincial and municipal governments are merely transfers of money supplied by the taxpayer. And certainly to some of this the municipal authorities have as much right as the provincial.

The gasoline tax is an example. Everybody who owns a car or truck contributes, and contributes handsomely. Some of these vehicles never run a mile outside their own municipality, and with at least three-quarters of them the great bulk of their travelling is within the local limits on local streets built and maintained by the local authorities.

Yet the provincial authorities collect all the gas tax. It is only fair that this revenue be shared, but let's do it without all this nonsense about gifts and generosity. It is the taxpayers' money that is being handed around.

Gay Plumage

Amon birds the male of the species is usually the glamour boy adorned with plumage far more brightly hued than the more sober-toned female.

Once this was the case with humans too. Until England's Civil War, when King Charles I was beheaded, men wore clothes that had the rainbow faded. Cromwell and his Puritan friends made it unlawful for men to wear colors other than black or dark brown. Through the centuries since, men have never succeeded in throwing off the influence of the solemn-minded Puritans and so have cheerfully worn drab-coloured clothes.

Of late years there seems to have been something of a revolt. The war, when so many men of the country were for years garbed in khaki, blue or grey, may be partly responsible. Anyway, ties and socks have been getting brighter and bolder; sports clothing has been running the gamut of gay hues. Not so many years ago no man working in a big city office would dare appear in anything but a dark blue suit, a white shirt, black tie and probably a bowler. Today, anything goes.

Mr. Man is even getting bolder in his dress wear. Suits have gone sky blue, bright green, rust, as well as brighter fawns, greys and browns.

Certainly the trend in men's clothing is toward bolder, brighter colours, and some day in the not too distant future, man may be the gay bird of the human species. There is little likelihood of men ever returning to the silks and satins and laces of a few centuries ago, but today's brighter colours in clothes indicate a revolt against drabness, probably an unconscious one. Certainly the movement is in the right direction for anything that adds a note of cheerfulness to the frightened world we live in is not out of place.

Politics and Unions

Responsible trade union leaders in Canada have been more than skeptical about the wisdom of trade union organizations becoming involved in direct political action. A notable exception to this point of view is the Canadian Congress of Labour, which for a number of years has been formally affiliated with the CCF party.

This was a marriage of convenience born of the gloom and depression of the thirties, and the Canadian Congress of Labour has more often than not been confronted with serious criticism from among its own membership because of the decision to tie this branch of organized labour to the political star of the C.C.F. Never, however, has the relationship proved more embarrassing than in recent weeks. For, by some unfortunate quirk of fate, the C.C.F. party's newly-announced line of anti-Americanism in foreign policy has found an unhappy parallel in the feud between C.C.L. president A. R. Mosher and United Steelworkers director Charles Millard.

Mr. Mosher's quarrel with Mr. Millard revolves about the issue of "domination" of the trade union movement in Canada by American union bosses. The C.C.F. party's foreign policy line revealed a few days ago by the national council of the party is also concerned with American "domination," this time of the North Atlantic Treaty Organization. The significance of the fact that both the national council of the C.C.F. and an official publication of a trade union body, headed by C.C.L. president A. R. Mosher, should have chosen to give utterance to charges of American "domination" in two distinct areas of interest almost simultaneously will not be lost upon those who believe that politics and unions should not be mixed.—The Printed Word.

Maybe He Had A Point!

The following conversation took place between a gentleman of the old school and a lady of the old school.

G. Why does the Government impose such heavy taxes on liquor and cigarettes?

L. Drinking and smoking are foolish and harmful habits and those who indulge in them ought to be made to pay for their folly.

G. Most foolish and harmful habits carry their own punishment with them. I should think these natural consequences would be sufficient punishment for our follies without the Government butting in and making them an excuse for robbing us.

L. I don't regard such taxation as robbery. I regard smoking and drinking as two evils that ought to be discouraged by the Government.

G. I regard discriminatory taxation as an evil the Government has no right to indulge in. I am reminded of a retort made many years ago by Professor Huxley. It ran like this: "I know of no law that would justify virtuous people, as such, in despoiling less virtuous people, as such."

This retort caused the lady to pause and think.

It Really Must Be Spring

The buds are blooming on the trees,
The birds are on the wing,
And grandpop's rheumatiz has eased—
It really must be Spring.

The kids are busy with their ropes,
Play marbles in a ring,
And from their lusty shouts I know
It really must be spring.

Sister has got "that look" again,
She claims "don't mean a thing,"
But, when her boy friend has it too,
It really must be spring.

Mom's awful busy 'round the house
At cleaning everything,
While pop just grins and says to me
"It really must be Spring."

—Henry J. Leahy, Toronto Star.

EDITORIAL NOTES

A Western educator declares the college student doesn't need direction so much as a kick in the pants. Perhaps. But why not face the young man in the way he should go and let him have both?

Nearly $5,000,000 remains unclaimed in the chartered banks of Canada by either deceased persons, those who have vanished, or others who don't want the money. The last named group will be rather small, we imagine.

With the Fishing Pox disease in a raging epidemic, no telling what will happen to the population when Golfitis settles in. As a matter of fact, the latter illness, suffered by many sportsmen, is already taking its toll—but a sure cure will soon be here with the opening of district golf courses.

Eleven hundred Toronto motorists have been stuck for ten dollars because they didn't buy their license stickers. Authoritative sources intimated that the crack-down on negligent license buyers will continue. The same information tells us that stickers must be in the lower right hand corner of the windshield. What do you do when they don't stick?

Sandy McPherson always objected to paying his income taxes until he learned that $50 million a year was being spent for research in guided missiles. "Any mon shouldna object to a government spending monee sae sensibly. The expert who can find a way o' getting that slice oot o' ma golf ball is worth a hundred million to the nation."

During the past few days the Department of Highways work crews have been busy patching the holes on Highway No. 31. In some places between Winchester and Williamsburg, the highway has become so full of holes that the job of patching could only be done in a hit and miss fashion. While the patching has improved the highway, it is still badly in need of a re-surfacing job, which we have been given to understand, will be done this summer.

Manufacturers of Australian passenger planes are turning their backs on death. Tests in the down-under country show that deaths from air crashes would be cut by 25 per cent. if the seats of the planes were facing the rear. According to reliable reports, passengers of the latest type planes will soon be riding backwards. If the new safety meaure is so good, it should be quickly introduced on this continent, where airplane accidents continue to be as numerous as ever.

When we speak of "opportunity" we usually think of a combination of circumstances and material goods which, when seized upon by the individual, result in a positive good for that individual. The most important factor, however, and the one which is frequently not considered or given its proper value until it is no longer available, is freedom. All the material riches of every kind which are to be found on or in the earth—even life itself—are infinitely less important than freedom. Unless a man is free to invent, discover, produce—unless he can use to his own advantage the fruits of his own efforts—he cannot be said to have opportunity.—W. J. Sheridan.

With a Congressional Election to take place in the United States next November, and with an embargo in force on Canadian livestock and several meat and other products, prospects for Canada's export trade this year looks rather gloomy at present. The farmer, especially, is deeply concerned about such things as export markets and already his curtailment in spending is being felt in all other branches of industry. If we can keep the farmer prosperous, we don't need to worry about a depression hitting this country.

With the prices of milk, cheese and butter still wavering in an unstable state, the Ontario farmer should have his hands full with unwanted troubles. Over in Orillia, Ont., however, a district farmer reports that all these prices are trivial compared to his recent quest to exterminate a chicken-killing weasel. In his attempt to poison the animal, apparently a weasel, that had been raiding his hen house, the farmer succeeded in doing away with practically everything except the varmint. After finding several fowl minus their heads, the farmer set out poisoned bits of bread, and then put poison on some dead chickens. Mr. Weasel was too smart though—he didn't care for bread or dead chickens—especially when garnished with poison. So far, the bewildered farmer has lost, due to the poison: nineteen chickens, his dog and six pups, four skunks, two raccoons, three tame rabbits and one cow. The weasel is still dining on chicken though—live chicken.

The 7th Column

(Continued from Page 1)

cipal by-laws, it is not enforced. Probably when some person gets injured as a result of riding bicycles on sidewalks, the authorities will wake up. As we have said on other occasions, if a by-law is worth passing by Council, it should be enforced to the letter.

* * * *

Wally the Incurable Bach, says:
"It's better to have loved and lost,
Than wed and be forever bossed."

* * * *

The Fireman's Romance

She was a Siren and a Belle
In Eighteen-Ninety-Five—
He was a Daring Fireman
From Station Twenty-Five.

She spurned his love when they were young;
But he, with great devotion,
Declared he'd claim her for his bride
When he received promotion.

"The Helmet you," the Siren cried.
"You're just a False Alarm.
The man I marry must have wealth,
Position, grace and charm."

"You have Extinguished all my hope!"
He told her to her face.
"I've no position, wealth or charm,
But I can marry Grace."

And so he did. The years passed by
And there could be no doubt
The Siren, who was his old Flame,
Was very much Put Out.

We met her just the other day,
And what do you suppose?
She'd a Hatchet Face and Lantern Jaws
And Ladders in her Hose!

* * * *

"Father was delighted when I told him you were a poet."
"I'm glad to hear that!"
"Yes, the last of my boy friends he tried to kick out of the house was a boxing champion."

* * * *

He slept beneath the moon,
He basked beneath the sun,
He lived a life of going-to-do,
And left—with nothing done.

* * * *

Fortunes have been spent paying homage to the Form Sublime, yet for all the ballyhoo, the average human torso contains only enough fat to make six cakes of soap, enough iron to make six medium-sized nails, enough sugar to fill one small bowl, and enough calcium which, when converted into lime, could supply whitewash for one small chicken coop. On the credit side, the phosphorus content of the body could supply heads for a thousand matches.

* * * *

Jones was a farmer who grumbled at everything. However, this year everything was fine—especially the potato crop. His neighbour wanted to see if he would grumble now.

"Well, for once, you must be pleased—everyone is talking about your fine potatoes this year."

"They're pretty good," admitted Jones grudgingly, "but where are the bad ones for the pigs?"

* * * *

Dad's spring suit includes an old slouch hat, oversize jacket, old trousers, rubber boots, a pipe, a pail of minnows, a fishing rod, some tackle and a fish net, while mother attires herself in a word dress, with apron and old shoes, a mop in one hand and a pail of water in the other. Quite a contrast, but it's so true. For an illustration of this comparison, see the cover of May 1st edition of Maclean's Magazine.

* * * *

A gentleman came upon a bright little boy of four years upon the street, and he stopped and said: "You're a fine little man. Tell your father if he wants to sell you, I'll give him $5.00 for you."

Bright Young Lad: "My pants cost more than that."

* * * *

A toddler who can say a lot of things that sound well but mean nothing would seem to be the makings of a politician.

* * * *

The feature headline in last week's Gananoque Reporter read: "Tax Rate Up 12 Mills." Hope we don't have to use as large a figure to announce the local tax rate, whenever Council decides what it should be.

* * * *

Traffic cop, bawling out an unassuming lady motorist: "Don't you know what I mean when I hold up my hand?"

She, meekly: "I ought to. I have been a school teacher for twenty-five years."

Gospel Gleanings....

"Christ died for our sins."—(I. Cor. 15:3).

These five simple words express the most amazing truth ever uttered. The Scriptures affirm that for a good man some would even dare to die: "But God commandeth His love toward us. in that, while we were yet sinners, Christ died for us"; and, "Christ died for the ungodly"—(Rom. 5:6-8). All sin is rebellion against God; and all outside of Christ, whether they realize it or not, are enemies of God. Christ therefor died, not for His friends only, but for His enemies.

It becomes more amazing still when we consider the greatness of the person who died to save lost, guilty sinners. That Person was none other than God veiled in human flesh. He is the one by whom, and for whom, the universe was created. He is head over all things, and heir of all things. He is the Judge of all men, the King of Kings and Lord of Lords. But the greatest of all wonders is that He laid all His glory aside; made Himself of no reputation; took upon Him the form of a servant; humbled Himself, and became obedient unto death, even the cruel shameful death of the Cross. (See Phil. 2). "For the Son of Man came not to be ministered unto, but to minister, and to give His life a ransom for many."—(Matt. 20:28).

The awfulness of sin is indicated by the infinite greatness of the one and only person who could, by his death, purchase our redemption. "For God so loved the world that He gave His only begotten Son (to die in our place), that whosoever believeth in Him (receives Him in true faith and repentance) should not perish, but have everlasting life."—(John 3:16).

For Quick Results, try a Press Classified Advt.

POULTRY WANTED

All kinds of Poultry Wanted at all Seasons. Also Hides and Wool. Highest Prices Paid and you are assured of a Square Deal.

MORRIS ROSS
PHONE 19 - WINCHESTER

BOTTLED GAS
● COOK WITH IT
● HEAT WITH IT
It's Cleaner, Quicker and Economical.
CENTRAL GAS
Distributors of Frontenac BLUE FLAME
Call MORRISBURG 208
24 - HOUR SERVICE

BETWEEN FRIENDS . . .
Let's Meet At The
Walrich Hotel
MORRISBURG, ONTARIO.
. . . FROM NOW ON.
The Place Where Sports and Friends Meet for Meals and Room, also for Refreshments. There's None Like It.

Two Names That MEAN Something . . . . . .
C. C. STUBBS & CO. - L. D. WELLS, Prop.
DEPENDABILITY WORKMANSHIP
Authorized Dealer for "Rock of Ages" and the Best Imported Granites.
Cemetery Lettering promptly attended to at reasonable rates.
MORRISBURG, ONT.
P. O. Box 396. Phone 304.
Local Agent—J. L. DIXON.

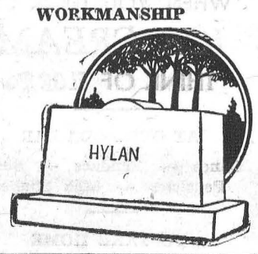

ELLIS CHICK HATCHERY
Canada Approved
BARRED PLYMOUTH ROCKS. S. C. WHITE LEGHORNS
NEW HAMP.-ROCK CROSS. ROCK-LEGHORN CROSS.
Capons - Custom Caponizing - Battery Brooding
Started Chicks.
Phone or Write for Price List
SOUTH MOUNTAIN, Ont., R. R. 1. - PHONE 607 r 21

CAR BUYERS
why pay more
It makes a big difference where you finance your car, so choose your Financing with the same care you choose your automobile.
Our Financing and Insurance Service is designed for those who want the best at the *lowest cost.*
Arrange for the amount you require *before* you take delivery.
Come in or telephone for full details
HOWARD E. BICCUM
General Insurance - Phone 285, Winchester.
CHESTER R. ROBINSON
General Insurance - Phone 37, Winchester.
ERNEST R. SUMMERS
General Insurance - Phone 173W2, Winchester.

Are Your Auto Wheels Pigeon-Toed?
For Safety Sake, Get A
WHEEL ALIGNMENT
and have it done on the Finest and Latest
"THE VISUALIGNER"
With this Machine You Can See on a LIGHTED SCREEN Your Wheels Being Aligned. We also Align Your Rear Wheels.
Drive In To-Day For Our Precision Wheel-Alignment Service By Factory-Trained Mechanics.
HAMILTON'S
GARAGE and SALES LIMITED
CHRYSLER - PLYMOUTH - FARGO
Telephone 488 - Chesterville, Ont.

French City Improves Milk Supply With U.N. Aid

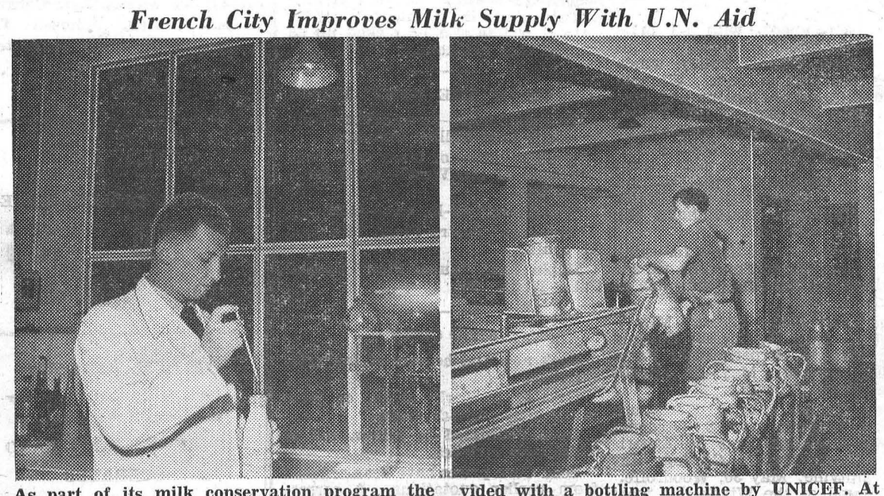

As part of its milk conservation program the United Nations International Children's Emergency Fund (UNICEF), has supplied dried milk, bottling and pasteurizing equipment to several countries in Europe and the Middle East. Soissons was the first French city to make compulsory the bottling of milk sold at retail, and has been provided with a bottling machine by UNICEF. At the right, milk newly arrived from a Soissons farm is dumped into the pasteurizer, while the manager of the dairy M. Guerland (left) samples milk from a bottle which was filled on the machine furnished to the city by the United Nations International Children's Emergency Fund.

THE MIXING BOWL

BY Anne Allan
HYDRO HOME ECONOMIST

Hello Homemakers! It's not the time nor the grime that we mind during the housecleaning spree, it's that exhausted feeling. This is usually true of those who are doing so much work by hand. When you think of it, work with a whisk and hand polisher is a lot more laborious than letting the vacuum cleaner and electric polisher do an excellent cleaning job. Full use of these electric appliances is the secret of short cuts in spotless housekeeping.

By the way, you may be able to purchase the attachments for models you have bought as single units. The wall brush, upholstery brush, crevice tool and demothing sprayer are of special use. And you clean the extra brushes by passing them over the open end of the bare wand while the machine is still turned on. Be sure the rust container or bag is emptied often—your vacuum won't work efficiently if it's dirty. Most vacuum cleaners and all the polishers do not have to be oiled or greased. So it's up to you to keep the machine clean.

TAKE A TIP

1. Hold the nozzle of the bagless vacuum cleaner and the brush attachments firmly in position without applying pressure.

2. Dispose of one part of the connecting tube for the vacuum cleaner when you are dusting chairs. It will be more convenient.

3. Don't forget that the vacuum cleaner should not be permitted to pick up pins, tacks and sharp objects that may pierce the tube or bag.

4. Make sure the thin coating of wax has been applied twenty minutes before you begin polishing.

5. To clean the brushes of the polisher, clean with wax remover or carbon tetrachloride.

6. Dust that collects behind the wheel of the electric polisher is readily brushed out by removing the screw plate.

7. To clean the vacuum cleaner you may take it to the back door, plug at the nearest outlet, next, slide the bar off the top and hold a paper bag over the opening, then turn the switch to "On" while still holding the bag. Don't use this method if the bag is full—of course, it should never be half full. Empty once a week.

8. The paper filter of the bagless vacuum cleaner should be renewed frequently and dusted out at this time with a damp cloth.

9. To keep the cords in good condition wipe it with a damp cloth every month or so. Then, too, wind loosely in a figure 8 around the bars instead of round and round them for a change. Never vacuum or polish over cord. Always disconnect by pulling plug—not the cord.

REQUESTED RECIPES

Fried Smelts

Wipe smelts, split and clean. Remove heads and tails and cut in half-inch slices crosswise. Cut slices into 2-inch pieces. Arrange slices of fish and bacon alternately on skewers. Brush with salad oil, season with salt and pepper, roll in crumbs, fry in deep fat, or bake in electric oven for 10 mins. at 400 degs.

Note: Have a supply of serviettes on hand. Folks will need serviettes to hold each end of the skewer.

Frogs' Legs
(Mr. T. A.)

Cut off frogs' legs and wash in salty water. Sprinkle with salt and pepper, dip in crumbs, beaten egg, and crumbs again, then fry 3 minutes in deep fat (375 degs.) and drain.

Rice Meat Loaf
(Mrs. C. L.)

3-4 cup uncooked rice, 2 cups of chopped cooked meat, 3-4 cup of gravy or stock, 2 tbsps. fat, 2 tbsps. flour, 1-4 tsp. salt, 3 tbsps. chili sauce, 1 tbsp. chopped onion, Tomato sauce.

Boil rice in salted water. Mix meat with gravy or stock and salt. Add flour and butter creamed together. Heat to boiling point, add chili sauce and onion. Spread half the boiled rice in well greased loaf pan, over this spread meat mixture, cover with remainder of rice, and press it down firmly. Steam for 40 minutes. Turn out on platter and surround with Tomato Sauce.

WORLD BANK LOANS AT WORK



A COLOMBIAN expert conducts a class in mechanics for farmers who are using agricultural machinery financed by the International Bank for Reconstruction and Development, The World Bank is a Specialized Agency affiliated with U.N.



AS A RESULT of the International Bank's Loans to Chile, that country has acquired modern agricultural machinery to increase its food production. The tractor in the picture hauls logs to a sawmill located at Concepción near the Chilean coast.



NEAR LIEGE, Belgium, stands a brand new power station which will increase the electricity output of both Belgium and Luxembourg. The power plant was partially financed through a loan of the International Bank for Reconstruction and Development.

May Split Glengarry

Speculation is ripe again in Ottawa that the federal constituency of Glengarry, which sent the late Prime Minister Mackenzie King to the House of Commons in 1945, may soon be eliminated.

Basis for the crystal gazing is the official 1951 census report which shows a decline of 1,000 in the population of Glengarry since 1941. With 17,702 persons, Glengarry is the smallest constituency in Eastern Ontario and among the smallest in all Canada.

It is expected Glengarry may be split between the neighboring constituencies of Prescott and Stormont, or a complete revision of the Eastern constituency boundaries may be undertaken, giving Ottawa a new one.

Buy, Sell and Rent through Press Classified Advts. They bring results, cost little.

HINTS FOR THE HOME

Old Powder Puffs

Discarded powder puffs may be washed and used for shoe or silverware polishers.

Prevent Dust

Empty the carpet sweeper on a dampened newspaper to keep the dust from flying about.

Silencer

Place a glass over the watch whose ticking is making one nervous. Then it can be seen, but not heard.

Stain Remover

An effective remover of grape or grape fruit stains is water at drinking temperature. It should be applied, however, as soon as possible.

Pleasing Flavor

Tie a teaspoon of mixed pickle spices in a small bag, and to the water in which fish, ham, or tongue is boiled ,and it will add a very pleasing flavor.

Soot On Carpets

Remove the soot from carpets by first sprinkling salt lavishly over it, and then sweeping off with a broom.

Boiled Fish

A tablespoon of vinegar added to the water in which fish is boiled renders it more firm and whitens the meat.

Chiffon

Use a pure soap solution when washing chiffon. Rubbing is not required, just rinsing up and down in water that is not too hot.

Chamois Gloves

Do not wring out chamois gloves after washing. Squeeze them in the hands and press in a dry towel. Pull into shape and hang to dry in the open air.

Furniture Polish

Make your own furniture polish by mixing equal parts of turpentine, spirits of wine, vinegar, and linseed oil. Shake well, and do not use much at a time.

Hair Brushes

Wash the hair brusnes at least once a week. Soak in hot water with soap powder and ammonia for five minutes. Rub the bristles under the water. Rinse in warm water and dry with bristles downward, preferably in the sun.

"WOW! here's a new taste thrill for you—just try CROWN BRAND CORN SYRUP on your cereal M-m-m! Good!"



CBH-4

The Easy Way To Buy

next winter's fuel

Use BOYD'S BUDGET PLAN

NEXT WINTER SEEMS A LONG WAY OFF. But, somehow, it has a habit of sneaking up on us. And when it does, we're faced with a lot of heavy expenses. Like Christmas presents . . . new warm clothing for the children . . . and scores of other things that can be pretty burdensome to the budget. Not the least of these expenses is fuel. Well, there's an easy way to avoid worrying about fuel costs next winter. Just call W. J. L. Boyd & Sons at 325 in Winchester and ask about our new, streamlined Budget Plan, designed to suit your needs. A made-to-measure way of having your fuel all in and paid for when next fall rolls around.

- REGULAR PRICES
- EASY MONTHLY PAYMENTS
- CASH DISCOUNT ON FINAL PAYMENT

W. J. L. BOYD & SONS LIMITED
MAX BOYD, Manager.
Telephone 325. WINCHESTER, ONT. St. Lawrence Street.

More POWER More PERFORMANCE Proved RELIABILITY

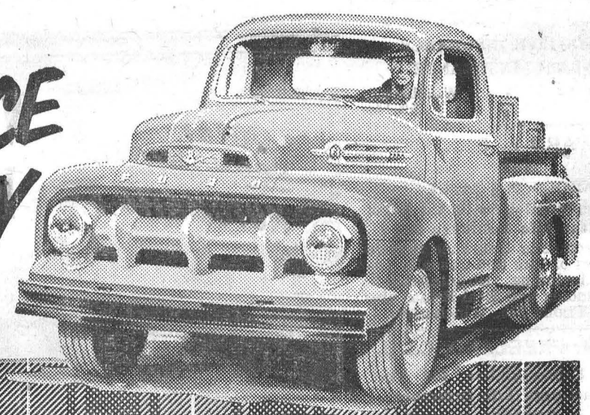

Now! More power . . . more torque . . . increased range plus tremendous performance improvements for new 1952 Ford Trucks. The world-famous Ford Truck V-8 engine is "stepped-up" to 106 horsepower with increased torque to handle light and heavy duty hauling more easily and economically. And for Ford Big Jobs, two new "Cargo-King" engines with new High Compression, Low-Friction short-stroke design for outstanding performance and economy.



106-HP. V-8 TRUCK ENGINE
194 Ft. Lbs. Torque
Series F-1 to F-6

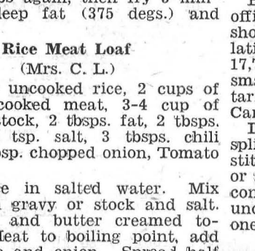

145-HP. V-8 "Cargo-King" ENGINE
244 Ft. Lbs. Torque
Series F-7



155-HP. V-8 "Cargo-King" ENGINE
284 Ft. Lbs. Torque
Series F-8


Series F-1 Panel

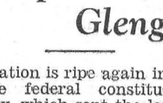
Series F-3 Express

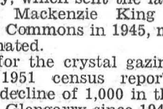
Series F-4

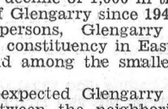
Series F-5

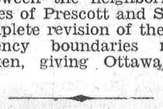
Series F-5 C.O.E.

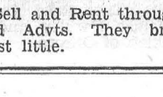
Series F-6


Series F-6 C.O.E.


Series F-8

See them—the great new '52 Ford Trucks—now at your Ford Dealer's! Compare them on the job—with *any* load—under *all* conditions! Then you'll know why new '52 Ford Trucks set *new* standards of performance for the entire hauling field! They're the most *powerful* Ford Trucks ever built with 3 new HIGHER-POWER, HIGHER-TORQUE V-8 Truck engines with big power reserves to get loads rolling—to cut down hauling time on highways. It's the most *complete* Ford Truck line ever offered covering ALL hauling requirements from the sturdy ½-ton Pickup to the rugged, huskier Extra-Heavy-Duty Big Jobs, load-engineered for G.C.W.'s of 41,000 lbs. . . . with 7 series ratings—12 wheelbases—Cab-Over-Engine Models—2 all-steel, all-welded cabs—and improved Power Pilot Economy in every model.

All the way through—this new 1952 line brings you a Ford Truck that's *better than ever* for your hauling job—because it's *truck-built stronger* to last longer—to advanced standards of PERFORMANCE and ECONOMY.

THERE'S A FORD TRUCK TO FIT YOUR HAULING NEEDS

FEATURING IMPROVED POWER PILOT & ECONOMY Most Power from Least Gas!

- 7 Series Ratings
- 12 Wheelbases
- G.V.W.'s—4,700 to 22,000 lbs.
- G.C.W.'s—24,000 to 41,000 lbs.
- 3 NEW ENGINES
- NEW FULL-FLOW OIL FILTER on "Cargo-Kings" reduces ring wear 33%
- NEW "CARGO-KING" ENGINES with High Compression, Low-Friction short-stroke design.

See your FORD DEALER Ford Monarch

Ford Trucks for '52 cost still less to run!

HAROLD LANNIN, Dealer, Winchester.

Professional Notices

CASS & CASS
F. M. CASS, M. A.
LAW OFFICES
Chesterville, Dial 735. Winchester.
Bank of Nova Scotia Block. Phone 11

W. E. CARSON, D.C.
CHIROPRACTOR
Cor. St. Lawrence and Victoria Sts.
Tuesdays and Saturdays:
1.00 to 5.30 p.m., 7.00 to 9.00 p.m.
Phone Winchester 45R.
17tfc.

G. WILLIAM GORRELL
Barrister, Solicitor, Notary Public
Office Phone 36 - Residence 6
MORRISBURG - Ontario
26-1 yr.

WINCHESTER BEAUTY NOOK
Jean and Florence Wyatt

LADIES! SPRING IS HERE!
The trend for Spring is short, with the new, natural Cold Wave. An individual style for everyone.
Open Evenings. Phone 244.

"HOLLYWOOD BEAUTY SALON"
Telephone 292 to-day for your appointment with "Hollywood Beauty Salon," featuring Machine, Machineless, Cold Wave and the new Flexa-wave Permanents.
Mrs. Louise Freeland
Gladstone Street - Winchester.

ATTENTION, LADIES!
Elaine's Beauty Shop, located first house West of Lannin's Mill. Machineless, Cold Waves & Flexa-Wave, also all types of Beauty Culture including Bleaching and Blending. Hours from 9 a.m. to 6 p.m.
Mrs. Ron. Patterson.

GENERAL INSURANCE
Hartford Fire Insurance Co., Lanark Mutual Fire Insurance Co., Hartford Accident and Indemnity Co., will protect you against loss by fire, wind, automobile damage; family sickness and accident, and cattle accident and death.
Consult: H. S. Carkner, Agent,
38-1 yr.p Real Estate and Insurance

FINANCING - INSURANCE
Automobiles and New Trucks
Financed and Insured.
Low Rates.
Howard Biccum - Phone 285.
Winchester, Ont.
49c-1 yr.

LYALL M. CROWDER
Representative For
Automobile - Fire - Wind, Etc.
MUTUAL LIFE OF CANADA
Auto Financing
Write or telephone 606r41,
South Mountain, Ont.

GRAHAM L. CASSELMAN
CROWN LIFE INSURANCE
GENERAL INSURANCE
Phone 150W3 - Winchester.
50-14p

HOWARD E. BICCUM
and
HAROLD D. POAPST
District Representatives for the North American Life Assurance Co.
Also a complete Insurance Service for all lines of Fire and Casualty Insurance, including Hospitalization. Auto Financing and Real Estate also handled. Phone 285. Winchester.

S. EARL FREELAND, C.L.U.
District Representative for The Manufacturers' Life Insurance Company
Special Services offered in connection with Group Pension Plans, Group Insurance, Estate Analysis, etc.
Telephone 292. - Winchester.

For Cemetery Memorials see
W. J. L. BOYD & SONS
representing
R. M. Best Granite Co., Kingston.
Architects and Craftsmen of Civic and Private Memorials. Church Memorials of Bronze, Marble and Brass
PHONE 144 WINCHESTER

JAKE ROSS
All kinds of Poultry wanted at all seasons. Wool wanted. I buy all kinds of Hides.
Phone 81 - - Winchester

INSURANCE
FIRE, HAIL, ACCIDENT, LIVE STOCK AND AUTOMOBILE
Apply to
WALTER MOFFAT, Winchester, Ont.

CANADIAN LEGION, B.E.S.L.
BRANCH 108, WINCHESTER
Meets second Thursday of each month in the Legion Hall, Winchester.
All War Veterans Welcome.
J. M. VANBRIDGER, President.
A. M. ALEXANDER, Sec'y-Treas.

HENDERSON LODGE, NO. 383
A. F. & A. M., WINCHESTER
Meets in the Masonic Hall, Royal Bank Block, on second Friday of each month at 8 p.m.
Visiting Brethren Welcome.
GORDON MULHOLLAND, Wor. M.
DR. W. A. SHERWOOD, Secretary.

WINCHESTER L. O. L. NO. 862
Meets regularly in the Orange Hall, Winchester, at 8 p.m., on the second Monday of each month. Visiting Brethren always welcome.
Roy E. Annable, W. M.
Doug. Johnston, Rec.-Sec'y.

ATTENTION FARMERS!
We pick up Dead Horses and Cows. Phone Collect. Ottawa 3-7102.

FAREWELL PARTY

On Tuesday evening of last week some forty neighbours and friends of Mr. and Mrs. Roy Cameron and family called on them and made the presentation of gifts and best wishes to them, as they are leaving this week for their new home in Ottawa. An address was read by Mrs. S. B. Simms and on behalf of all Mrs. Arnold Norton and Mr. Herbie Simzer made the presentations of a lovely table and electric table lamp.

Mr. and Mrs. Cameron expressed their thanks to their friends for the kindly thought. A social time was spent and a delightful lunch was served by the ladies.

HOUSEHOLD HINTS

When making fruit pies that are inclined to be juicy, it is sometimes wish to bake the shell for about five minutes before putting in the fruit. This prevents the lower crust from becoming soggy.

DO YOU LIKE HOME-MADE APPLE PIE?
The kind mother makes, and the second piece is always better than the first?

Well, right now, when apples are out of season, we have a New Apple Pie Filling that we are proud to tell you about.

Try one today, and if it isn't the best yet, it will cost you nothing.

We have a fine selection of Home Made Pies, and if we do not have what you want, we can have one in a matter of minutes.

SUMMERS' BAKERY
WINCHESTER, ONT.

TRACTOR SERVICE!
All Makes of Tractors Repaired.
OLIVER SALES & REPAIRS
SOUTHEND SERVICE
FRED H. DEEKS
Phone 38, Winchester, Ont.



FAIRBANKS MORSE OIL BURNER
Come in and let us show you the features that make this Fairbanks-Morse conversion-type Oil Burner so superior. Its new design and construction gives greater efficiency at lowest operating cost. It costs less to install, and maintenance costs are practically eliminated. See it today.

Was Your Furnace A Money Grab Last Winter?

If so, it is in need of repairs. Economize on next winter's heating. Let us put your furnace in top shape NOW before the rush next Fall. If you require new heating equipment, remember we sell and service all types of furnaces.

Drop In And See Us Today!

HARRY JOULE
St. Lawrence Street WINCHESTER, ONT. Telephone 295

TRACTORS
Tractors For Every Need.
FIRST --- The Great Cockshutt Line "40" - "30" - "20"
NEXT --- Large Stock of Used Tractors
Varrying Sizes and Types, at Attractive Prices.
I. H. C. 10-20 and 15-30; M. H.; Case; A. C.; Cockshutt "60" and a Powerful Oliver "99"
From $3200 to $200. All in Good Working Condition.
COME AND LOOK THEM OVER.
W. C. MacDONALD
Main Street West, WINCHESTER, Telephone 299

The "Lighthouse" At Osgoode Opens This Saturday

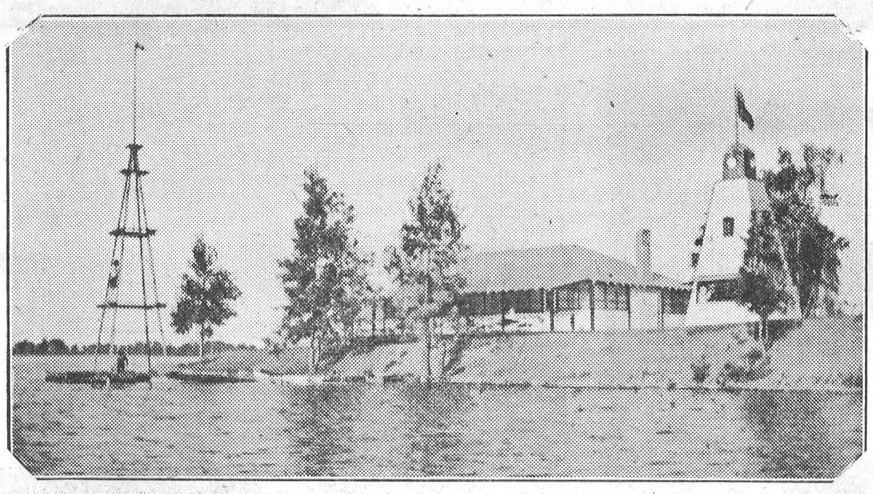

The "Lighthouse" Dance Pavilion and Summer Resort, located on the banks of the picturesque Rideau River, one mile West of Osgoode Village, will open for the season on Saturday, May 3rd. Dancing will be held every Saturday evening, with Al. Dion's Orchestra, of Ottawa, providing the music. Swimming, Boating, Fishing and Picnic Accommodations are available at the "Lighthouse" any time. Parking is Free, and there is a refreshment booth operated on the grounds.

OBITUARY

LATE MRS. W. J. ROBINSON

Mrs. W. J. Robinson (nee Hulda Barkley), died at the Eastern General Hospital in Toronto on Monday, April 21st, in her 91st year. She was a daughter of the late Mr. and Mrs. Simon Barkley, and had spent her entire life in this district with the exception of a few years' residence in Toronto.

The funeral was held from the Vice and Craig Funeral Home last Thursday afternoon, with service being conducted by Pastor B. Richardson of the local Baptist Church. Interment was made in Maple Ridge Cemetery. The pall-bearers were Messrs. Rowat Jones, Roy Empey, William Casselman, Fred Mulloy, Clair Brown and Floyd Armstrong.

Survivors are two sons, Russell Robinson, of Chicago, and Benjamin Robinson, of Toronto; two sisters, Mrs. J. R. Campbell, of Vernon, and Mrs. Henry Clark, of Morrisburg; one brother, Thomas Barkley, of Whitestone. There are also six grandchildren and ten great grandchildren.

Those attending the funeral from a distance were: Mr. and Mrs. Russell Robinson, of Chicago; Mr. and Mrs. Benjamin Robinson and Mr. and Mrs. Donald Robinson, of Toronto; Mr. and Mrs. Henry Clark, Mrs. Hugh Shannette and Mrs. Meredith Reid, of Morrisburg; Mr. George Campbell and Miss Ida Campbell, of Vernon; Mr. and Mrs. Thos Reed, Ormond, and Mr. James Barkley and Mrs. Walter Barkley, of Ottawa.

Buy, Sell and Rent through Press Classified Advts. They bring results, cost little.

ROYALS STAGE SUCCESSFUL DANCE IN PAUL'S HALL

Winchester Royals Softball Club got off to a flying start on Monday night by hold a successful pre-season dance at Paul's Hall in Williamsburg. The Royals Dance is becoming an annual event since the idea was inaugurated a few years ago by Harold "Cy" Helmer, manager of the team.

A crowd of over 500 attended the gala affair, and together with the pre-dance sale of draw tickets, a nice sum was netted to go towards equipment for the club.

Round and square dancing was enjoyed by everyone, with music being supplied by Don. Morrel and his orchestra for round dancing, and Whitteker's orchestra for the squares.

Lucky ticket holders were: Charles Abel, of Chesterville, who won the radio; Gordon Windsor, of Winchester, the electric clock, and Bunny Radant, of Ottawa, whose ticket got him a Smoker.

Door prizes went to Bernice Barkley, of Dunbar; Gordon McVey and Mrs. Ronald Alexander, of Winchester.

The draw for tickets was supervized by "Cy" Helmer, with Mrs. Duncan Levere drawing the tickets.

HOUSEHOLD HINTS

After fertilizer is applied to the lawn, go over with the back of a rake so as to remove the fertilizer from the leaves or blades of grass. Then wet thoroughly so that it will get down to the roots.

CANADIAN PACIFIC



Time Table
STANDARD TIME.

EASTWARD TRAINS

No. 22—4.55 a.m. Flag stop for Montreal passengers. Daily.

No. 30—8.40 a.m., except Sunday. Stops at all stations.

No. 36—4.44 p.m., except Sunday. Stops at all stations.

WESTWARD TRAINS

No. 21—12.11 a.m. daily. Flag stop for Toronto and West.

No. 35—11.50 a.m. daily, except Sunday. Stops at all stations.

No. 29—7.04 p.m. daily, except Sunday. Stops at all stations.

SUNDAY ONLY

Westward Train No. 597—11.17 a.m., Sunday only. Stops at all stations.

Eastward Train No. 598 — 5.49 p.m., Sunday only. Stops at all stations.

Note—All above times are Standard.

R. D. LEDGERWOOD, Agent.

As a Result of Recent Tax Changes
Our Stock Of
TOOTH PASTE, BABY POWDER, LOTIONS & OILS
CAMERAS, FILMS, SHAVING CREAMS,
CIGARETTES, etc.
Reduced In Price
Phone 34 **J. F. Smith Drug Co. Ltd.** We Deliver
G. H. LaROSE, Phm. B. WINCHESTER

Organization Meetings of Dundas County Dairy Calf Clubs.

All Farm Girls and Boys are welcome to membership, who are over 12 years of age on May 1st, 1952, and who will not have reached their 21st birthday on November 1st, 1952.

MOUNTAIN SR. & JR. CALF CLUB MEETING
South Mountain High School
Tuesday, May 6th, 1952
at 8.00 p.m., D.S.T.
Open to boys and girls from Mountain and Matilda Townships.

CHESTERVILLE CALF CLUB MEETING
Chesterville High School
Wednesday, May 7th, 1952
at 8.00 p.m., D.S.T.
Open to boys and girls from Winchester and Williamsburg Townships.

HON. T. L. KENNEDY,
Minister of Agriculture,
Province of Ontario.

H. W. GRAHAM, Agricultural Representative. Dundas County.
D. M. RUTHERFORD, Ass't. Agricultural Representative. Dundas County.

Canada Approved
BERRYHOLM CHICKS
BARRED ROCKS, NEW HAMPSHIRES, ROCK-LEGHORN CROSS, HAMP-ROCK CROSS

FOR SALE
250 Rock-Leghorn Cross Pullets, 3 weeks old.
250 Barred Rock Pullets, 2 weeks old.

A number of Barred Rock Cockerels Available for May Delivery.

Berryholm Poultry Farm
Phone 77-W, SOUTH MOUNTAIN, ONT.



FREE SURF!
★ ALL YOU DO is buy a package of SURF at regular price and mail the box top to:
SURF
Box 71,
Brampton, Ontario.
You will promptly receive the full purchase price paid for your SURF, plus postage. Get your SURF today!
Offer expires May 24, 1952. Limit: One FREE package per family.
LARGE PACKAGE **40c**
MacPHERSON & SUMMERS

FUL-O-PEP GROWS BIG, THRIFTY CALVES!
PROMOTES BALANCED GROWTH
Rapid growth is not as important in raising calves as good, steady growth. Your calves should have a *moderately* rapid growth—better than average. Body development and strength of bone are as important as increased weight. There should be a consistent growth day by day. Remember—slow growth or no growth can never be made up.
So start your calves now—on
FUL-O-PEP CALF STARTER

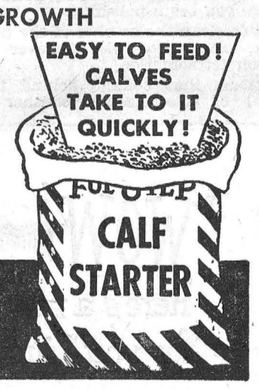

Stocked and Sold By
Fennell Feed Company, Winchester

NEXT WEEK AT THE
"Picadilly Theatre"
WILLIAMSBURG - - - ONTARIO

THIS THURSDAY, FRIDAY & SATURDAY
"JUNGLE JIM in the FORBIDDEN LAND"
With Angela Green, Johnny Weissmuller, Lester Matthews.
ON THE SAME PROGRAMME.
"FRONTIER OUTPOST"
Starring Lois Hall, Charles Starrett and Smiley Burnette.

MONDAY, TUESDAY AND WEDNESDAY

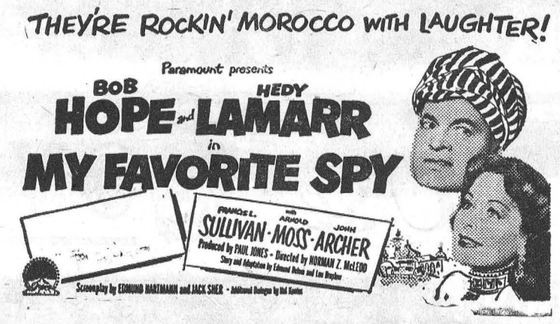

THURSDAY, FRIDAY AND SATURDAY



BOB RAMSBOTTOM, OF HOCKEY FAME, NOW DEFENDING OUR WILD LIFE

(By W. E. Steele, District Forester)

The rains, followed by drying sun and wind, have cleared all fields of snow, and have taken most of the frost from the ground. Although there is still a depth of snow in the woods of the Ottawa River watershed, many hardwood bushes are already tinder dry, so that ground fires will run in the leaves and grass. The fire bugs are out already, so it is well for all fire wardens to be alert.

The Department of Lands and Forests has the responsibility of forest fire protection in the greater part of the province, but as the Rideau district lies to the south of the "Fire District," the responsibility in these counties lies with the township councils. More than two-thirds of the townships have accepted this responsibility and have named one or more fire wardens to carry out this duty. A fire warden can put out a fire easily and cheaply if he gets to work while the fire is still small, so speed is very important. Accordingly, the fire warden should be notified as soon as an uncontrolled bush or grass fire is detected. One great difficulty now is that few people know who is forest fire warden in the township. Conservation Clubs and teachers might help by preparing posters and otherwise advertising the local fire laws and the names of the wardens.

Mr. R. L. (Bob) Ramsbottom, well known in hockey, has transferred his activities from the Reforestation Division to the Fish and Wildlife Division. Bob, who has been working as clerk at the G. Howard Ferguson Forest Station, was sent to Ranger School at Dorset last year; he did well on that course and was called in to Head Office where he has been working for the past ten weeks. He will be on special duty in the Rideau District for a month, collecting data concerning fishing in Lake St. Francis, and possibly protecting pickerel in Lanark County; and after that he will leave for duty in the Parry Sound District, to which he has been transferred. His friends here regret that he will be leaving this district.

CONSIDER THE LILIES

The ground was bare, whereon we walked that day,
No sign of verdure, or of life, to cheer our way;
Yet sometime later, as we passed the place,
Behold! a field of lilies, gold and white,
The air so filled with perfume, that the human race,
Might know the seed was there;
Deep down within the earth,
And God was in the seed,
The Life, that makes this earth so fair.

—Dorothy Sproule.

Eight-year-old: "I'll bet you I can give you a head start and still beat you in any kind of a race."

Six-year-old (after a moment's hesitation): "All right—we'll slide down the banister."



"It makes such a difference"

Mrs. Helen V.... was so pleased by the courteous treatment she received from a bank teller during a holiday trip that on her return home she wrote:

"It was really a pleasure to transact my modest banking affairs with you and I think the bank is very lucky to have such a charming and welcoming young woman with them. It makes such a difference when one is travelling to feel so at home."

At your own local branch, at *any* branch of any bank, you will find bank people going out of their way to look after you, efficiently and courteously. That is the way the chartered banks compete with each other for *your* business.

This advertisement, based on an actual letter, is presented here by

THE BANKS SERVING YOUR COMMUNITY



Time For A Spring Tonic!

Get Your Car In Shape For A Good Summer

Have Your Engine Checked, Brakes Examined, Oil and Grease Changed to Summer Standards. In short, have a General Examination to Ensure Easy and Safe Driving.

BRING YOUR CAR TO US FOR A GOOD JOB.

MacDonald Motors Winchester

Main Street, West, Winchester, Ont.

Sports From Sea To Sea



All across Canada, sports-minded vacation planners are casting a speculative eye to the future, because summer time is outdoor sports time. Plans are already in high gear at the Canadian Pacific's coast to coast string of hotels and summer resorts which offer the ultimate in fishing, swimming and boating in fresh water or salt, golfing on some of the country's most renowned fairways, and many others forms of recreation. This beautiful water-hole at Digby Pines in Nova Scotia (top left) is a challenge to par-buster and novice like. Following clockwise is a view of swimming at Banff Springs Hotel in Alberta, where water sports are enjoyed against a mountain backdrop. Always a zestful game, tennis is really exhilarating in the crisp mountain air of the Canadian Rockies at Banff and Lake Louise. Although found right across Canada, trout in the Rockies will prove a stern test for the angler, as well as a proud trophy, as the beauteous fishergal seems to be telling the Mountie.

A DISTINGUISHED CANADIAN

Mr. Frederick G. Creed is a busy man, being engaged on his latest invention called a Seadrome—an almost unsinkable ship, capable of saving countless lives. But he took a day off, October 6th, 1951, for a birthday party, and blew out 80 candles on his birthday cake. He will hang a new portrait of himself (his wife's present) in the lounge of his Croyden home.

A Canadian by birth, he set up a workshop in a Glasgow suburb in 1897, where he perfected a machine which was to carry his name—and history—across continents. His task was to improve the Wheatstone Radio Transmitter, until two men could do the work of 18, and news speeded across the country in seconds.

Like Henry Ford, he knew that engineering and alcohol did not mix and at his Croydon Works every employee was a total abstainer.—(Contributed).

WINCHESTER LEGION HELD SUCCESSFUL CARD PARTY

A successful Euchre and Bridge party was held in the local Legion Club Rooms last Thursday evening. Over fifty people attended. First prize in the bridge set was taken by Mrs. Neil Hutt, with the Euchre prize going to Mrs. Wm. Harper. Mrs. Frank Dunlop and Mrs. Carl Laushway were awarded the consolation prizes for bridge and euchre, respectively.

At the conclusion of the evening refreshments were served by members of the Legion, under the convenorship of the sports chairman, Mr. Carl Laushway, and the president, Mr. James VanBridger.

MEET THE CLOWN OF CLOWNS

Playwright Anita Loos writes about Emmet Kelly, famous circus clown who became a living caricature to make people laugh. She tells, in this Sunday's (May 4) issue of The American Weekly, exclusively with Detroit Sunday Times, how Kelly makes every member of his audience feel he is performing for him alone.

Buy, Sell and Rent through Press Classified Advts. They bring results, cost little.

Have You Tried ABEL'S Odorless Cleaning?

Dyeing and Alterations Done Promptly

in the Most Modern New Plant in Eastern Ontario at Chesterville, Ont.

For Your Convenience We Have Arranged Collection Depots In Your Locality

IN WINCHESTER we pick up on Monday, Wednesday and Friday. Depot: Mrs. Gordon Fader. Phone 232.

WINCHESTER SPRINGS, Wednesday and Saturday. Depot: Mrs. L. Bogart.

INKERMAN, Pick-Ups on Wednesday and Saturday. Depot at A. T. Allison & Sons Store.

Dial 622 - - CHESTERVILLE, Ont.



For the Driving Thrill of Your Life!

A General Motors Value

The Great New 1952 **Pontiac**

Dual-Range* Hydra-Matic Drive or* Powerglide Automatic Transmission

Plus* Powerful *High-Compression* Engines—Luxurious Interiors and *Color Ensembles!

There's really no way to tell you how it feels to drive a great new Pontiac Fleetleader or Chieftain — you simply must put yourself in the driver's seat and find out for yourself!

At the wheel of a Fleetleader Deluxe with *Power-Glide, you'll enjoy the smooth, effortless driving ease of this wonderful oil-smooth, oil-cooled automatic transmission. Or, in a Chieftain with the new Dual-Range *Hydra-Matic Drive, a flick of your finger selects either of TWO performance ranges!

When you combine features like these with Pontiac's distinctive beauty, stepped-up horsepower, its new interior-exterior color harmonies and its world-wide reputation for economy and durability, you can see why "Dollar for Dollar you can't beat a Pontiac." You're invited to come in and drive it!

**Dual-Range Hydra-Matic Drive optional at extra cost on Chieftain Series. PowerGlide optional on Fleetleader Deluxe Models at extra cost.*

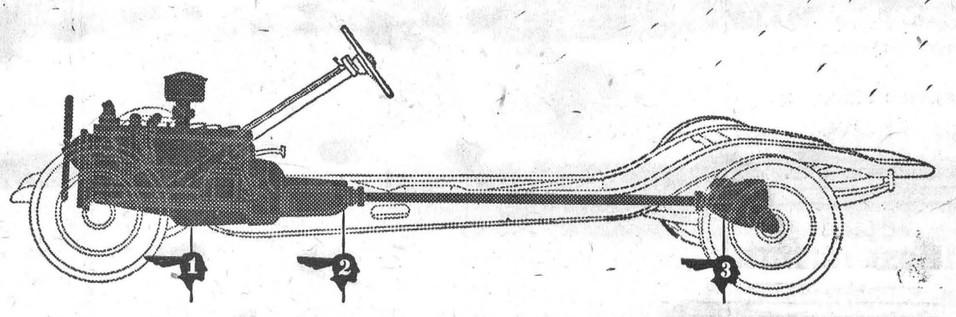

THE POWER YOU WANT *High-Compression Engines*

WHEN YOU WANT IT *New Dual-Range *Hydra-Matic or *PowerGlide Automatic Transmission*

WHERE YOU WANT IT *New Economy Axle*

P-652B

MELVIN MOTORS LTD., Winchester

BOWLING SCORES

(By Uncle Ezra)



On Monday in the South Mountain Mixed League Semi-Final, the Stumble Bums won over the Pin Heads by a point, while the Sod-busters took all the points from the Blow Outs, having a total pin fall of 2942—nice bowling for a mixed team of five. Irene Marriner had the ladies 'high cross, 554, made up of games of 160, 201 and 193, with Freda Berry's single of 253 being best. Other singles included Doris Berry 213, Jane Graham 217. Stan. Berry took all the men's honours with a big single of 360 and other games of 157 and 187 to cross 704. Art Milne had 645-227, Cliff. Berry 639-253, Chas. Hyndman 636-278, Orval Morton 601-252.

Phyllis MacIntosh rolled games of 143, 194 and 231 to cross 568 and take both ladies' honours in the Craig Group. Marion Dawley had a 230 single. Dudley Craig took double men's honours with 519-211.

In the Community League on Tuesday Marge Crummy had games of 143, 144 and the high single of 308 to cross 595 and take all the ladies' honours. Ladies' singles included Terry Churchill 229, Jean Kenney 220, Jean Cummings 220, Jessie Summers 219, Wilma Casselman 212, Jean Dunlop 211, Lula Dawley 207, Shirley Crummy 202. Harry Mussell took the cross honours for the men with 755, made up of games of 278, 218 and 259. Don. Woods had the high single, a 280, crossing 626. Jim McVey had 681-266, Gordie Windsor 640-243, Dalton Kenney 629-247, Archie Rice 616-236, Norman Utman 605-218.

The men's team, which is playing in the Lower Ottawa Valley Bowling Association Tournament, played twice last week, in North Gower on Tuesday and at home on Wednesday. At North Gower they won by five points to two, having a total pin-fall of 6339 to 5983. High scorers for our team were Chas. Hyndman 722-251, Roland Barrigar 715-325, Lloyd Kenney 712-305, Stan. Berry 622-220, Ellery McMonagle 627-257, Steve Corry 621. The boys really had a scare on Wednesday at home when Woodroffe took the first game by a couple hundred points, but they came back and won the next two, the second by only nine points, to take four of the seven points. Total pin fall was: Winchester 5886, Woodroffe, 6041. Top scorers for Winchester were: Dalton Kenney 683-267, Roland Barrigar 640-237; for Woodroffe, C. Dolan 762-322, Alf. Gorman 700-280, Jerry Shelton 660-240, Bill May 624-226.

The Glamour Girls started their play-offs on Thursday with Wilma Casselman's team winning over Marge Crummy's by five to two points, and Lula Dawley's team taking all seven points from Phyllis Henderson's. Good scores included Lula Dawley 642-237, Lillian Acres 631-222, Florence Wyatt 626-260 (high single), Wilma Casselman 612-226, Phyllis Henderson 592-210, Betty Vice 528-202, Louise Freeland 523-219, Alice Rice 514-204, Alice Blouin 455-211. Lula Dawley's team finished the regular schedule in first place, winning out in the last night's play.

In the Finch Mixed League on Friday, Dorothy MacMillan took both ladies' honours with games of 232, 209 and 169 to cross 610. Ken. MacMillan rolled games of 228, 328 and 181 to cross 737 and take all the men's honours. Chas. Binda had 631-296. In the men's group, Chas. Binda had 737-296 and Andy Egan 677-238.

Chas. Hyndman took all the honours in the Country Gentlemen's League, rolling a high single of 325 and other games of 241 and 170 to cross 736. Reg. Workman came second with 718-256. Harry Flora had 662-237, George Lacelle 640-260, Keith Carkner 612-244. This was the final league game, as the play-offs are starting this Thursday at 8.30 p.m.

Buy, Sell and Rent through Press Classified Advts. They bring results, cost little.

BLUE COAL

AMERICA'S FINEST ANTHRACITE

Chestnut and Stove Sizes

PLACE YOUR ORDER TODAY FOR LOW SPRING PRICE

Town Cash Price $23.00

PER TON, OFF THE CAR

4 SERVICE PHONE 4

Ross H. Hutchinson

WINCHESTER, ONT.

THE SERVICE OF SIGHT

J. MILES WHITTEKER

Optometrist

MORRISBURG — ONTARIO

Specialist in Correcting Defective Vision and Eyestrain.

OFFICE HOURS

9 to 12 Noon; 1.30 to 5.

Sat., 9 to 12 Noon.

Telephones:

Office, 18W. Res. 18J.

Telephone For Appointment.

Sunday In The Churches

SUNDAY, MAY 4th, 1952.

Playing With Sin

"In a brass factory are many presses, by which the different parts of a lamp are struck out of sheets of metal. To protect the workers, mostly young women, from the danger of having the stamp fall upon their fingers while at work, a guard is arranged which knocks the hand aside before each fall of the die. But, as the guard makes the work a little slower, many of the operators will remove it unless closely watched, thus making the risk of losin a finger or a hand. So every tampering with temptation is a removal of the guard which God has fixed to protect from sin and destruction."

CHURCH OF ENGLAND

Canon Gordon Carryer, Incumbent.

Winchester: St. Matthias, Holy Communion at 9.00 a.m.; South Mountain: St. Peter's, Evensong at 7.30 p.m.

UNITED CHURCH OF CANADA

Rev. T. N. Mitchell, Minister.

Winchester: Public Worship at 10.30 a.m. Sunday School at 11.30 a.m. Public Worship at 7.30 p.m. Mid-week Service on Wednesday at 7.30 p.m.

Harmony: Sunday School at 2.15 p.m. Public Worship at 3.00 p.m.

PRESBYTERIAN CHURCH

Rev. William Reid, Minister.

Winchester: Sunday School and Bible Class at 10.00 a.m.; Public Worship at 11.00 a.m. Thank Offering Service of the Agnes Glassford Auxiliary, with Mrs. J. A. Miller, of Iroquois, as guest speaker, at 7.30 p.m.

Winchester Springs: Sunday School and Bible Class at 1.30 p.m. Service of Worship at 2.30 p.m.

BAPTIST CHURCH

Pastor Ben. Richardson, Minister.

Sunday School at 10.00 a.m. Public Worship at 11.00 a.m. Evening Service at 7.30 p.m. Prayer Service on Wednesday at 7.30 p.m.

WESLEYAN METHODIST CHURCH

Rev. Henry Kielty, Minister.

Winchester: Bible School at 9.45 a.m. Morning Worship at 10.45 a.m. Evening Evangelistic Service at 7.30 p.m. Mid-week service for prayer and fellowship on Wednesday at 7.30 p.m. Monthly Missionary Service on Thursday at 7.30 p.m. Youth Service on Friday at 7.30 p.m. Reports from the Youth Conference in Toronto.

Hallville—Sunday School at 2.15 p.m. Afternoon Worship at 3.00 p.m. Prayer Service on Tuesday at 8 p.m.

HINTS FOR THE HOME

If the furniture needs brightening, first wash with soap, then rinse and dry. Mix equal parts of linseed oil, turpentine and vinegar. Shake well, put several drops of the liquid on a cloth and apply. Finish with a good rubbing with a clean cloth.

ATTENTION DOG-OWNERS!

Thursday, May 1st, is the deadline for paying your Dog Tax and obtaining a 1952 collar tag. After that date, the penalty, as provided in the Dog By-Law, will be imposed. Licenses for Male Dogs are $2.00, and for Females, $4.00, plus 25c for the dog tag. Pay your Dog Tax now and avoid the penalty.

CHIEF GILBERT RAISTRICK,
48-49c Dog Tax Collector.

For Contracting of Masonry and General Carpenter Work, See

W. H. WOOD

Phone 612 R 13

MOUNTAIN - - ONTARIO

Free Estimates Given.

OBITUARY

FUNERAL OF THE LATE MRS. J. I. JOHNSTON

The funeral service of the late Mrs. John Irving Johnston was held here on Friday at the Wesleyan Methodist Church, with Rev. Henry Kielty officiating. Mrs. Johnston passed away in New Toronto on Wednesday, April 23rd, at the residence of her only son, Mr. Frederick Johnston, where she had been residing for the past number of years.

Born at Inkerman Station 81 years ago, she was the former Clara Mae Suffel, a daughter of the late Peter Suffel and his wife, Elizabeth Joyce. She attended Mulloy School and was a resident of the Winchester district for 75 years. She moved to Winchester after her marriage in 1895 to the late John Irving Johnston, who died in 1935. Mrs. Johnston was an ardent church worker and for 30 years taught a Sunday School class in the Winchester Wesleyan Methodist Church.

One son, the Rev. Floyd Johnston, of Portland, Oregon, predeceased her in 1946.

Besides her son Fred, three brothers survive: Andrew, of Winchester; Fred, of Pasadena, Calif., and Edwin, of Calgary, Alta.; also two grandchildren, Irving and Evangeline Johnston, of Portland, Oregon.

Interment was made at Maple Ridge Cemetery. The pall-bearers were Messrs. Rowat Jones, Kenneth Barrigar, Ken. Summers, Earl Freeland, Fred Deeks and Ernest Steele.

LYING AND STEALING, JUNIOR SIZE

If a small child becomes a little careless with the truth and is not too respectful of other people's property rights, he is not necessarily showing signs of a future criminal career. He may tell untruths because he doesn't understand adult valuations or because he has need of his daydreams to compensate for lack of child companionship or because he does not feel secure in his parents' love and affection. If Junior helps himself to Daddy's belongings or his sister takes Mummy's lipstick from her purse, it may be because the children feel that they have need of these things at the moment. If the older members of the family respect a child's ownership of his toys and clothes, it will help him to realize that other people's property may not be commandeered without permission.

Licensed PURINA Mixing Service!

"50"

Big, Early-Laying Pullets From Your Grain and One Bag of PURINA Chowder.

Let US Grind and Balance Your Grain.

Let us grind and balance your grain. Yes, it takes just one 100-lb. bag of Purina Chowder mixed with your grain to grow out 50 pullets (just 2 pounds per bird) and have them big and ready to lay early.

Come in to-day for our Purina Custom Mixing Service.

EXTRA!

The swing is definitely to Purina. The Ralston Purina Co. is growing 140% faster than the entire feed industry. Why not join the Purina feeders in the district who are getting more milk, meat and eggs?

BASIL DAWLEY

YOUR PURINA DEALER

Telephone 293 Winchester, Ont.

It's a wise investment to feed growing pullets for sturdy, vigorous growth. Feed

CAFETERIA GROWING MASH



Build your "egg machines" big and strong, so they can handle laying feed easily, and stand up under the strain of heavy laying. Cafeteria Growing Mash does the job you want, at a price you can afford. Mash or pellets. Come in and see the open formula.

MADE BY MAPLE LEAF MILLING COMPANY LIMITED

Stocked and Sold By

Fennell Feed Company, Winchester

Dutch-English Party Held At Inkerman

The evening of April 25th was Party Night at the Community Hall, Inkerman, the occasion of the festive being Inkerman's welcome to the young Dutch couple, Mr. James Hopmans, of Oud Gastel, Holland, and his bride, the former Miss Dilia Kerkhof, daughter of Mr. and Mrs. C. Kerkhof, presently of Inkerman, but previously of Zytaart, Holland.

The success of the gathering was foreshadowed by an enthusiastic subscription to the party by neighbours in a large surrounding district, which was cumulated at a gathering of about two hundred people last Friday evening, and included a large party from the Dutch colony at Ottawa. The tangible expression of good-will and welcome to the new Canadian citizens took the form of a presentation, the communal gift being a handsome davenport finished in green brocade, with silver chrome arm rests.

The address of the evening's presentation was read by Mrs. L. Francis, and signed on behalf of the several communities by Messrs. Bernard McKee and Lyall Francis.

The music for the party was rendered by the popular Paul St. John Orchestra, of Pittston. In the interim of conventional dancing, there was a clever exhibition of step-dancing by Mr. Jerry Foley, and for a variety number the singing of Dutch folk songs led by Mr. Peter Kerkhof at the mike.

The fun and frolic of "a la main left and doh-si-doh round, birdie fly in and birdie fly out," having also swung appetities, tasty refreshments were served at midnight by Dutch and local belles.—(Contributed).

Farmers...

We Can Supply You With

Light and Heavy Barbed Wire.

Frost Farm Gates in 12, 14 and 16 Foot Widths.

Round-End Galvanized Water Tanks in 6 and 8-foot Lengths

Westeel Galvanized Iron Roofing in all lengths, in stock.

R. S. Allison & Sons

Telephone 346J3.

Winchester Springs - - Ont.

Dairy Rations

We dont' make extravagant claims for the feeds we handle, but we do believe in their high quality.

Try a few Bags of LAKE OF THE WOODS 16% DAIRY RATION

We know you will like it!

HUGH McMASTER

PHONE 431. WINCHESTER, ONT.

HYLO EGG-GRADING STATION

L. Kapeller, Proprietor.

WINCHESTER, OSGOODE and CHESTERVILLE

Daily Highest Market Price for our City Trade.

Two Electric Grading Machines To Assure You Proper Grade.

If it is not convenient for you to bring your eggs to our Grading Stations at Winchester or Osgoode, you may leave them at any of the following stores where they will be picked up and your returns left twice weekly:

Allison's Store---Winchester Springs
Coughler's Store, Winchester Springs
Carkner's Store ----------Ormond
Saunders' Store ----------Inkerman
Lewis' Store ----------Dalmeny

WINCHESTER A. Crawford, Mgr.
OSGOODE R. Rennick, Mgr.
CHESTERVILLE — Harold Marriner, Manager.

Plumbers, Tinsmiths Furnace Service

FINDLAY FURNACES
CRANE OIL BURNERS
FINDLAY OIL BURNERS
QUEBEC HEATERS
ENTERPRISE COMBUSTION HEATERS
NEW & USED COOK STOVES
SHALLOW AND DEEP WELL PRESSURE SYSTEMS
DOMESTIC & STOCK PUMPS
DOMINION WASHING MACHINES
SNOW SHOVELS

J. Fader & Son

Telephone 60

WINCHESTER - ONT.

Farm Equipment Dealers Entertain Ladies At Banquet

Sponsored by Mr. Walter C. MacDonald, local farm implement dealer, members of Unit No. 2 of the Ontario Retail Farm Equipment Dealers' Association held a banquet in the local town hall last Wednesday evening, at which their wives and lady friends were guests.

After Grace was said by Mr. Herbert T. Meldrum, a sumptuous dinner was served by members of the Ladies' Hospital Auxiliary.

The president, Mr. W. G. Pell, of Ottawa, acted as chairman for the toast list and program that followed a brief business session. In his opening remarks, he welcomed the ladies and other guests present, after which he called upon Mr. Leo Colton to read the minutes in the absence of the secretary, Mr. W. H. Cameron, of Ottawa. Mr. Colton also gave a report on the membership of the Association, and extended an invitation to all implement dealers to join. After the toast to the Queen, Mr. Ross Beckstead, of Williamsburg, proposed a toast to the ladies, which was ably responded to by Mrs. Leonard McEwen, of Russell.

The president, after commending Mr. Walter MacDonald for the fine work he had done during his term of office as president, called upon Mr. Fred McCoy, of Ottawa, to present him with a leather billfold.

Mr. MacDonald was then called upon to introduce some special guests, which included the following officials from the Cockshutt Farm Equipment Company, Limited, of Smiths Falls, and their ladies: Mr. and Mrs. R. D. Tannahill, Mr. and Mrs. Archie Davidson, Miss Phillips, Mr. Bob Dowell, Mr. Doug. Kinch and Mr. Bill Rentoul.

He also introduced Mr. Tannahill as guest speaker, who gave a very interesting talk on "Hybrid Corn." He was thanked on behalf of the Association by Mr. Norman Jack, of Ottawa.

During the evening, a program of old-time music was presented, with Mr. Archie Davidson acting as Master of Ceremonies. The orchestra was composed of Bob Dowell, pianist; Doug. Kinch, violinist; Bill Rentoul, banjo, and Les. MacDonald, guitar.

As a night-cap to the very enjoyable evening, a dance was held, following the program.

Wool Growers' Organization

WOOL

SHIP COLLECT TO

Our Registered Warehouse No. 10

CARLETON PLACE, ONTARIO

Reliable Grading

Prompt Settlement

Shippers may obtain sacks and twine without charge from

GEORGE A. HAY, Marvelville

BASIL JOHNSTON, Navan

or by writing direct to

CANADIAN CO-OPERATIVE WOOL GROWERS LIMITED

217 Bay Street, Toronto, Canada

SHUR-GAIN FEED SERVICE

All Shur-Gain Products are formulated to obtain the Greatest Growth and the Maximum Possible Production from your animals. When we suggest or recommend any of these products to you, we know they will afford utmost satisfaction.

Start Your Chicks On Shur-Gain Chick Starter

Start Your Pigs On Shur-Gain Pig Starter

Start Your Calves On Shur-Gain Calf Starter-Grower.

Watch The Results

H. S. LANNIN LIMITED

WINCHESTER, ONTARIO.

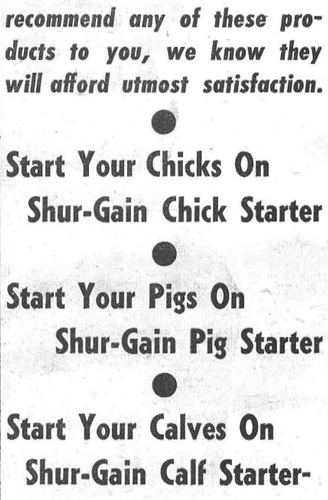

MARKET PRICES PAID FOR

DEAD STOCK

HORSES - CATTLE HOGS

TELEPHONE COLLECT

Winchester 114
Cornwall 3730

ST. LAWRENCE RENDERING CO.

The "WINCHESTER"

Ontario's Finest Small Town Theatre.

SHOWS Continuous From 7.30 p. m.

Matinee Saturday at 2.00 p. m.

2 SMASH HITS 2

THURSDAY, FRIDAY AND SATURDAY

MAY 1st, 2nd and 3rd



—Also—



MONDAY, TUESDAY & WEDNESDAY

MAY 5th, 6th and 7th



Commencing Monday, May 5, and continuing throughout Daylight Saving Time our evening performances will start at 7.30 o'clock.

Winchester Motors

St. Lawrence Street, Near C. P. R.

STUDEBAKER Sales and Service

J. I. CASE TRACTORS and Farm Machinery

ATTENTION FARMERS!

Spring is just around the corner. Come in NOW and have your Tractor prepared for the spring work, or trade the tractor you have on a new J. I. CASE.

COME IN AND TALK IT OVER.

DOUG. ANGUS, Proprietor

HOWARD FETTERLY, Sales Manager.

PHONE 122 - - Winchester, Ontario.

CASS BRIDGE

Mr. David Summers, of the Ottawa Civic Hospital. spent the week-end at his home here. Everyone will be glad to hear that David will soon be home to stay.

Mrs. Ernest Munroe spent the week-end with friends in Montreal.

Mr. Dick Brown and son, Richard, of Detroit, spent a couple of days with Mr. and Mrs. Clair Summers and family.

Mr. and Mrs. Lorne Hogaboam, of Williamsburg, had tea with Mrs. Frank Hogaboam and family.

Mr. W. J. Corrigan, of Eganville, spent a few days with his daughter, Mrs. Clair Summers, Mr. Summers and family.

Mr. and Mrs. P. F. Poole had tea with Mr. and Mrs. Geo. Coons and Edna on Sunday.

Mrs. Edgar Summers and Arthur spent Sunday afternoon with Mr. and Mrs. Clair Summers and family.

Mr. and Mrs. Harry Summers and family, of Newington, spent Sunday with Mrs. Maude Summers and family.

WINCHESTER SPRINGS

Mrs. Earl Munro spent the week-end at Kingston with her daughter and granddaughter.

Mrs. Joe Davidson spent a couple of days in Ottawa attending the annual meeting of the Montreal and Ottawa Synodical Society in St. Andrew's Presbyterian Church. Mrs. Earl Munro attended on Wednesday.

Mrs. Ethel Barkley, of South Mountain, spent Wednesday with Mr. and Mrs. Thos. Cunningham.

Miss Osler and Miss Myrtle Salter, of Ottawa, were supper guests of Mrs. Bertha Merkley on Saturday.

The ladies of the United W. A. report a very successful Food Sale, which was held on Saturday at Morrisburg.

The County Convention of the Women's Christian Temperance Union will be held in the United Church here next Tuesday, commencing at 10 o'clock, with three sessions. Everybody cordially invited to attend.

Mrs. Heber McIntosh and Mr. and Mrs. Ralph McIntosh called on Mr. and Mrs. Floyd Barkley at Dixons Corners on Monday.

Mrs. Harry Holmes, Muriel and Lorraine, spent Sunday with Mrs. Merkley and family, of Nation Valley, and called on Mrs. A. E. Holmes and Mr. and Mrs. Blake Ball, of Chesterville.

Mrs. Heber McIntosh, of the Winchester Memorial Hospital, is spending a few days at her home here.

Recent visitors at the Bailey home included Mr. and Mrs. Joe Bailey and Mr. and Mrs. Garnet Bailey, of Smiths Falls; Mr. and Mrs. Wm. Latimer and Mr. and Mrs. Henry Gough, of Kemptville, and Mr. and Mrs. Harry Potter and Noel, of Winchester.

Mr. and Mrs. Ralph Allison and Dale, and George Albert Holmes spent Sunday at Constance Bay.

WILLIAMSBURG

We regret to report that Mr. Henry Garlough is a patient in the Cornwall General Hospital, where he underwent a serious operation on Wednesday of last week.

Mrs. Celia Reid, of Winchester, was a guest in town on Wednesday with Mrs. Annis Becker.

Birthday greetings are extended to Miss Nina Casselman, a patient in the Memorial Hospital, Winchester, who had a birthday on Wednesday, April 23rd.

Mr. and Mrs. C. A. Mizener and Miss Alice Mizener, all of Montreal, spent last week-end at Sunnybrook Farm with Mr. and Mrs. Strader McIntosh and Mr. and Mrs. Dick McIntosh.

Mr. and Mrs. Herbert Loucks, Rev. and Mrs. D. L. Deeks, David and Steven, of Toronto, had six o'clock dinner on Saturday with Mr. and Mrs. Beverley Jackson and Elwood, at Ottawa.

Mr. and Mrs. Iden Merkley, Mr. and Mrs. O. J. Wert and Miss Rhea Wert were among the guests at the Alexander-Carruthers wedding, held last Saturday at Elma.

The many friends of Mr. George Wingard are sorry to learn that he suffered a severe heart attack at his home on Friday evening.

The many friends of Mrs. Ora McIntosh are pleased to learn that she has returned to her home where she is convalescing, after being a patient in the Civic Hospital, Ottawa, for some days.

Mr. and Mrs. Raymond Strader and daughters, of Kingston, were guests here for a few days with Mr. and Mrs. Bernice Strader.

Birthday greetings from their many friends are extended to Mrs. Lyda Empey on the occasion of her birthday on Wednesday, April 23rd; to Mrs. Henry Garlough on the occasion of her birthday on Sunday, April 27th, and to Mr. Hugh Thompson, who celebrated his birthday on Saturday, April 26th.

ORMOND

Congratulations to Mr. and Mrs. Donald Runciman, of Stewartsville, (nee Marion Carkner) on the birth of their daughter, born on April 18th at the Arnprior Hospital.

Mrs. Hubert Carkner left on Saturday to spend a few days with her daughter and son-in-law, Mr. and Mrs. Donald Runciman.

Miss Evelyn Emerson, of Ottawa, spent the week-end with Mrs. Kenneth Cinnamon and Mrs. Garfield McVey.

Mr. and Mrs. Douglas Feeley were Sunday guests of Mr. and Mrs. T. A. Duncan.

Rev. Russell Lamb, of Vankleek Hill, occupied the pulpit of the local church on Sunday, and while here he and Mrs. Lamb were guests at the home of Mr. and Mrs. J. C. McGregor.

Mr. and Mrs. N. J. Porteous and Miss Norma Porteous attended the funeral of Mrs. George Moffat. of Leonard, on Wednesday last.

Mrs. Pike, of Toronto, is visiting for a few days with her mother, Mrs. A. E. McLean, and Mr. and Mrs. Donald McLean.

Misses Dorothy and Gladys McRobbie, of Winchester, visited on Sunday with Mr. and Mrs. Leslie McRobbie.

Miss Norma Hanes spent the week-end with her parents, Mr. and Mrs. Foster Hanes.

ELMA

Mrs. Harold Miller, of Strader's Hill, spent a few days at the home of Mr. and Mrs. William Pemberton, recently.

Mrs. Rufheart and son, John, of New York City, are spending some time with Mr. and Mrs. Stuart Armstrong and infant daughter.

Mrs. Clinton Empey, of Dundela, spent Monday afternoon with Mrs. John Armstrong.

Mrs. Melvin Dillabough, Mrs. Hugh McMillan and Mrs. Bernice Froats attended the District Directors' meeting of the Dundas County Women's Institute at Williamsburg, on Friday.

Mr. and Mrs. Graham McPherson, Helen and Lois, Mrs. Morley McPherson and Miss Jean Armstrong were in Cornwall on Saturday.

Sympathy is extended to Mrs. Burrill Beckstead in the death of her mother, Mrs. Smith, who passed away at her home in Dundela on Friday.

Miss Helen McPherson was a week-end guest of Miss Lillian Brooks of Dunbar.

Mrs. George McIntosh and children visited Mrs. Cecil McIntosh, of Winchester Springs, on Saturday.

Mr. and Mrs. Stanley Shay and Wayne, of Chesterville, spent Sunday with Mr. and Mrs. Wilfred Carruthers and Jean.

Mr. and Mrs. Harold Bouck, Miss Florence Bouck, Mr. and Mrs. Geo. Keddy, Mr. and Mrs. Bill Bloomer, of Toronto, were guests of Mr. and Mrs. Egerton Barkley and family on Saturday.

Mr. and Mrs. George Brownell, of Chesterville, spent Sunday with Mr. and Mrs. Melvin Dillabough.

Mrs. A. N. Barkley accompanied Mr. and Mrs. Donald McMartin and family, of Cornwall, to Ottawa, and spent the week-end with Mrs. Ewart Brownell.

Mr. and Mrs. I. E. Smith, Rev. and Mrs. Willis Mack and Larry, of Inkerman, visited Mr. and Mrs. Egerton Barkley and family on Sunday.

Mrs. Harold Smith, Gordon, Ralph and Edith, visited Mr. and Mrs. Hubert Shay and Judy, of Iroquois, on Sunday.

PLEASANT VALLEY

Mr. and Mrs. Dwight Gilmer, Richard and Rodney, and Mr. and Mrs. Earl Gilmer spent Sunday in Kingston.

Mr. and Mrs. Sam R. Hamilton took dinner on Friday at the home of his sister, Mrs. John Rylance, and Mr. Rylance, and also attended the burial service of Mrs. Hamilton's brother, the late Mr. George Irving, at Shanly on Friday afternoon.

Mrs. Percy Gilmer and Mrs. Kenneth Hunter spent Friday with Mr. Jas. Gilmer.

Mr. and Mrs. Bruce Barkley and boys spent Sunday with her parents, Mr. and Mrs. Charlie Hunter.

Mr. Robert Gilmer and friend, of Brockville, were tea guests on Sunday evening with his parents, Mr. and Mrs. David F. Gilmer.

Mrs. Wm. Gates and son, Allan, of South Mountain, are spending a few days with her parents, Mr. and Mrs. Roger Marchand.

Mr. and Mrs. Howard Conley and girls, of Prescott, took tea on Sunday evening with her father, Mr. Jas. Gilmer.

Mrs. Jennie Sommerville, of Hyndmans, spent a few days with he daughter, Mrs. Garnet Sears, Sears and family.

Mr. Sam H. Hamilton, of Cardinal, was a caller in the Valley this week.

Mr. and Mrs. Alex Fatheringham and Flora spent Sunday with Mr. and Mrs. Melvin Collison.

Mr. Wm. McShane, of Smiths Falls, was a caller in the Valley on Saturday.

Miss Joyce McShane, of Brockville, spent Saturday night at her home here.

SOUTH MOUNTAIN

Mr. D. C. Chaumont, of Watertown, N. Y., and Mrs. Harvey Johnston, of Morrisburg, were callers in town on Tuesday.

Mr. and Mrs. Gerald Crowder, of Smiths Falls, were callers in town on Thursday.

Mr. and Mrs. John Marquette are visiting their daughter at Toronto.

Mrs. Hilliard Gilmer and Miss Marie Gilmer, of Pleasant Valley, were tea guests with Miss Jennie Boyd on Saturday evening.

Mrs. A. Kahala, of Hamilton, was a guest of Mrs. H. Cleland on Sunday.

Mr. and Mrs. Robt. Anderson, of Smiths Falls, were visitors here over the week-end.

Mr. and Mrs. Carl Nesbitt and children, of Brockville, were Sunday guests of Mr. and Mrs. Howard Nesbitt.

Mr. and Mrs. Lloyd Marcell, of Vancamp, were callers in town on Sunday.

Mr. and Mrs. Gordon Cleland and Miss Beverley and Mrs. Wm. Cleland were entertained to a turkey dinner at the home of Mr. and Mrs. Johnston Magee, of Heckston, on Sunday last.

Mrs. Lorne Boyd spent Sunday afternoon with Mrs. H. Jeffery and Ross.

Mr. and Mrs. Russell Milne, of Kemptville, were Sunday visitors here.

Mr. D. C. Chaumont, of Watertown, N. Y., is visiting the Boyds here at present.

Visitors at the home of Mr. and Mrs. H. C. Froats and boys on Sunday were Mr. and Mrs. Hillis Froats and grandson, Randie Reid, and Mrs. John Froats, all of Ottawa; Mr. and Mrs. Don. Kenney, Harrison and Sandra, of Osgoode, and Miss Marion Stewart, of Prescott.

Mr. and Mrs. Elzie Froats, of Kemptville, spent a few days with Mr. and Mrs. Harve Froats.

Mr. and Mrs. Ivan Burley and family, of Kemptville, visited at the home of Mr. and Mrs. Harve Froats. called on Mr. and Mrs. Harry Greenhalgh and family, of Athens, last

Mr. Donald Froats and mother week.

The monthly meeting of the W. A. was held at the parsonage on April 24th. The meeting opened with community singing, and Mrs. Nesbitt led in prayer. The minutes were read and adopted and seventeen members and five visitors answered the roll call. The worship service was conducted by Mrs. Wright and committee. Mrs. Nesbitt read the Scripture and Mrs. Thorpe led in prayer. A reading was given by Mrs. Wright, and a solo by Mrs. H. Boyd was much enjoyed. Mrs. Wright conducted a contest on flowers, and a dainty lunch was served.

Mr. Lyle McKee, of Smiths Falls, spent the week-end with his parents, Mr. and Mrs. J. McKee.

Sunday guests of Mr. and Mrs. Jim McKee were, Mr. and Mr. George Gadbois, Mrs. Orvil LeBlanc and daughters, Ladene, Donna and Linda, and son, Joseph, all of Cornwall.

Mr. and Mrs. E. Lindsay and children, of Kemptville, were Sunday visitors of her mother, Mrs. Alice Gates.

Fellowship Club Meets

A meeting of the Fellowship Club of St. Peter's Anglican Church was held at the home of Mr. and Mrs. C. F. Marriner on Tuesday last to discuss and decide a new date for the Annual Spring Bazaar, which could not be held as planned. The date set is Wednesday, May 7th, and the Bazaar will be held in the I.O.O.F. Hall, after which there will be a dance, with a good orchestra in attendance. The admission for the dance will be 50c each.

The next meeting will be on Wednesday at which a bee will be held to finish cleaning the church grounds.

MOREWOOD

Mr. and Mrs. W. Welsford and Mrs. Jas. Welsford and son, Alex, of Ottawa, were guests on Sunday evening of Mr. and Mrs. J. B. Loughridge.

Mrs. Jas. Cheney and son, Clifton, spent the week-end with Mr. and Mrs. Russell Jackson, of Rochester.

Mrs. Harold Lisk and daughter, Ronda Lee, spent a couple of days last week with her parents, Mr. and Mrs. Sam Barrington.

Mrs. Chas. Gardiner and son, John, spent the week-end with Miss Lana Danby, of Rochester, N. Y.

Mr. and Mrs. Wesley Loughridge and sons, of Cardinal, were guests on Sunday of Mr. and Mrs. J. B. Loughridge.

Mrs. Arthur Steinburg and Mrs. Ralph Steinburg, Katherine and Clifford, were guests on Sunday of Mr. and Mrs. George Strader, of Williamsburg.

Mrs. Ab. Dillabough has returned home after spending the winter months in Ottawa.

Miss Leah Hough and mother, of Ottawa, were guests on Sunday of Mr. and Mrs. Murray Dillabough.

Mr. Barrie Powell, of Deep River, is visiting his parents, Mr. and Mrs. Carmen Powell.

Has your Subscription expired?

HYNDMANS

Mrs. Earl Clark, of Westbrook, spent a few days with Mr. and Mrs. Paul Woods.

Mr. and Mrs. Sam Hamilton, of Pleasant Valley, spent Wednesday with Mr. and Mrs. Howard Robinson.

Mr. and Mrs. Paul Woods and David and Mrs. E. Clark had tea with Mr. and Mrs. Woods, of Oxford Station.

Mrs. Ray Grant visited Mrs. Allan Grant, of Prescott, on Thursday.

Mr. and Mrs. Roy McCarley visited the latter's sister, Mrs. Wm. Bennett, who is a patient in the Iroquois Nursing Home.

Mr. and Mrs. Roy Grant and Mary Alice, of Prescott, spent Sunday with Mr. and Mrs. Ray Grant.

Mr. and Mrs. Roy McCarley visited Mr. and Mrs. Roy Cameron on Friday.

Mr. and Mrs. Alex Francis, of Kemptville, spent the week-end with Mr. and Mrs. H. Francis.

Mr. and Mrs. Lyall Crowder and family, of Pleasant Valley, spent Sunday with Mr. and Mrs. Cecil Canning.

Mr. and Mrs. Orval Francis and Jimmy, of Brockville, spent Sunday with Mr. and Mrs. Harold Francis.

CANADA'S health

NEW PERSONALITY

Temper tantrums, which usually start when a child is between a year and a half and two years old, are a sign that the youngster is discovering that he is an individual with decisions of his own to make. If necessary, he will try force to get his own way. When the tantrum gets really serious, it is a good idea to leave him by himself for a while, until he gets over it. He should not be put into a dark place or anywhere of which he is afraid.

JUST ANOTHER AILMENT

Today, mental illness, like most ailments, is known to be curable in many cases if given proper treatment in its earliest stages. This is one of the important facts which mental health experts hope to impress upon all Canadians during Mental Health Week, May 4 to 10. Mental illness is no longer considered something of which to be ashamed, to be kept secret from everyone. Not so long ago, any symptom of emotional disturbance was hushed up as a family disgrace. Today, prompt treatment often results in a complete cure.

SO SHY!

Excessive shyness may cause a child to be considered dull or slow of understanding, if the cause of the condition is not understood by parents. Children, like grownups, differ int hei r derees of sociability, some being shy because they lack self reliance and find it difficult to associate with others. The child who is not permitted to have small responsibilities of his own at home may find it difficult to make decisions for himself when he is with other children or people and this may lead to shyness. Being tied too tightly to his Mummy's apron strings may also contribute to the condition.

SPEECH DEFECT

The youngster who stutters may be suffering from nervous tension which upsets the delicate muscular balance he needs for controlled speech. Occasionally stuttering is caused by forcing a left-hand child to use his right hand. Fatigue may also contribute. Regular bedtime hours and conditions under which the child can have adequate relaxation will help to control the nervousness. By proper training he may be helped to control his stuttering.

NERVOUS HABITS

Nervous children may give evidence of their condition in a variety of ways such as thumbsucking, nail biting, becoming overexcited easily or whining a lot. The cause may be fatigue, in adequate rest or malnutrition. Malnutrition does not necessarily mean that the child is not given enough food but that he is not given enough of right kinds. Quality of his diet is more important than quantity, if he is to grow strong and healthy.

HOUSEHOLD HINTS

Dip a clean knitting needle in the milk for a few seconds. If the milk is pure, it will form in a large drop at the end of the needle; if watered, it will either run down quickly and drop in several small drops, or the point will appear dry and clean.

WINCHESTER DISTRICT MEMORIAL HOSPITAL

PUBLIC NOTICE

A deposit, equivalent to the fee for one week's stay in hospital, is expected on admission. Failure to provide this amount within 24 hours will mean immediate notification to municipality, and patient will be declared an indigent if accepted by Council of home municipality. Notice is also given that all accounts over 90 days in arrears will automatically be turned over to a Collection Agency.

W. C. MacDONALD, Chairman.
C. R. ROBINSON, Secretary.
49-50c

LANG'S
Department Store

PYREX
SPRING SPECIAL
BUY THE PYREX
Mixing Bowl Sets
Consisting of three different sizes.
For $1.95 Set
AND WE GIVE YOU
FREE
One 8-oz. Dry Measure Cup, regular 35c, and one Liquid Measure Cup, at 39c.

3 SPECIALS IN
MEN'S WEAR
BLUE DENIM
DUNGAREES or Pant OVERALLS
Sizes 32 to 40.
$3.29 Pair
MEN'S CHAMBRAY
WORK SHIRTS $1.98 each
MEN'S GRAY TWILL
SHIRTS $2.49 each

LOUCH'S NEW
SOX SAVERS
95c Pair
They save your Hose.

ANOTHER SHIPMENT OF GENUINE GOLD SEAL
CONGOLEUM
2 Yards Wide - $1.70
3 Yards Wide - $2.70
Per Running Yard.

Harry's
Sport Shop
Phone 327
MEN'S READY-MADE
SUITS
In Gabardine and several numbers of All-Wool Suits. These are reasonably priced and of excellent quality.
MEN'S TOPCOATS
Gabardine and All Wool.
From $24.95 Up
SPORT JACKETS
Gabardine and Corduroy. An excellent selection to choose from.
Men's Pants
Gabardine, Pic & Pic, and Wool Worsted. Very smart. A rackful to choose from.
From $7.95 Up
BIG DISPLAY OF
Fishing Tackle
Catch the big ones with our Tackle!
SPORT SHIRTS
A big selection of plain shades and two-tone, with the elastic bottom.
Complete line of Men's Work Clothes, Overalls, Work Pants, Boots, Gloves, Caps—everything for the working man. Quality at prices you can afford.
H. R. KEYES
St. Lawrence Street - Winchester.

JO-ANNE SHOPPE
Hosiery Special
First Quality, 42 Gauge, 30 Denier. Sizes 8½ to 11. Regular $1.35. For Thursday, Friday and Saturday only
Special $1.00 Pair
Dirnal Skirts
Flowered and plain. Beautiful patterns and colours. Sizes 12 to 18.
Price $2.98 - $6.95
Cotton Blouses
Sleeveless and short sleeves with band. Colours and White. Sizes 12 to 18.
Price $1.98 - $2.98
Mary Baron Slips
The Slip that will not slide up. Sizes 34 to 44.
Price $3.98
We have a lovely stock of Cotton Jeans: Navy, Black, etc.
We will gladly fit you with your new Foundation Garment. We have Nu-Back Corsets, Girdles, the ever popular Sarong. The long and short Brassierres to go with the garment you select.
Our Motto SATISFACTION
If, at any time, you are not satisfied with your purchase, please let us know and we will do our utmost to satisfy you. Thank you.
JO-ANNE SHOPPE
Winchester - - Phone 10.

THE **"TOT SHOP"**
GIRLS' FELT HATS $2.49 each
Smartly styled rollers and bonnets in Navy, Brown and Wine.
WEE TODDLERS' FIRST CORDUROY
OVERALLS $1.29 each
In an excellent variety of colours. Specially priced.
An excellent assortment of Ankle length Hose, Short and long-sleeved Jerseys, Summer Underwear, Sun Suits, Wash Suits and Bonnets. Shop now for best selection.
KRISP, KOOL, "KRISKAY"
DRESSES $2.98 each
For Summer. Sizes to 6.
Still a fair variety of Children's Coat Sets, priced right.
R. A. KEYES
MAIN STREET - WINCHESTER

ATTENTION
Cheese Factories
We are equipped to repair your whey tanks, vats and other equipment around the factory,
HARRY JOULE
Plumbing, Heating and Welding.
Phone 295.
WINCHESTER, Ontario

LAWN MOWERS
Sharpened and Repaired
NEW and USED
LAWN MOWERS
Trade your Old One in on a New One.
WINCHESTER REPAIR SHOP
Phone 17W.
Welding, Blacksmith, Woodwork.

Classified Ad. Section

NOTICE—Advertisements for our Classified Columns, such as For Sale, Wanted, Found. Lost, Cards of Thanks, In Memoriam, etc., are inserted on a **Cash** basis only. They will not be accepted over the telephone. They must be brought to the office or mailed with remittance enclosed. Rates will be given on request.

FOR SALE

FOR SALE—A quantity of Mixed Oats and Barley. Also 70 Tons of Baled Hay. Apply to J. P. Ruddy, Berwick. 49-50p

FOR SALE—Canadian Beauty Electric Rangette, in excellent working condition. Can be seen any time. Apply to Mrs. Percy Durant, Winchester. 49-51p

FOR SALE—One White Enamel Ice Box, in excellent condition. Apply to Don. Casselman, Winchester. 49p

FOR SALE—Prince Edward Island Seed Potatoes, No. 1. $5.25 per bag. Apply to Walrich Hotel, Morrisburg. 49c

FOR SALE—Pure Bred Holstein Bull, born February 8th, 1951, Rag Apple breeding, from Good Plus dam. Good size. Also 1 Horse, Percheron and Hackney cross, about 1350 lbs. Apply to Lorne Henderson, Brinston. 49p

FOR SALE—At reduced price: 1 S Case Tractor, new; 1 Case Cultivator, 17-tooth, on rubber, new. Apply at Winchester Motors, Winchester. Phone 122. 49-50p

FOR SALE—Good Healthy Senator Dunlop Strawberry Plants, $1.50 per 100. Also 1 Coal and Wood Stove, $25.00. Phone 173J12, Winchester. 49-51p

FOR SALE—One Pair of Leather Leggings, like new. Also one U. S. A. Motorcycle Belt, size 32. Apply at Press Office. 49p

FOR SALE—Gladioli Bulbs, assorted varieties, treated, ready for planting. Apply to Mrs. Ernest Merkley, Phone 133, Winchester. 49-50p

FOR SALE—One Barn, size 36x48 feet, torn down and piled up. Good sound frame. Apply to Peter Dignard, R. R. 1, Winchester. Phone 171W3. 49-50p

TO RENT—A Frame House, 7 rooms, on Main St. West, in Winchester. Apply to Alvin Deeks, Winchester. 49p

FOR SALE—1 Set of Double Discs and one Stiff Tooth Cultivator, suitable for small tractor. Would exchange for heavy Spring Tooth Cultivator. Apply to P. E. Cumming, R. R. 1, Mountain. 49-50p

SEED FOR SALE—Empire Variety of Birdsfoot Trefoil. No. 1 mixture, $1.50 per pound; No. 2 mixture, $1.00 per pound. This is a long lived legume for hay and pasture on fields not suited to alfalfa. Write to Wm. Farrell, South Mountain. 48-49p

FOR SALE—Matched Team of Bay Mares, 1200 lbs., 9 and 10 years old. Apply to Norman Hunter, Toyes Hill. 48-50p

FOR SALE—Two Pure Bred Registered Year-Old Holstein Bulls, also a quantity of Beaver Oats, some clear, some mixed. Apply to Wilbert Spearman, Inkerman. Phone 152W2, Winchester. 48-49p

FOR SALE—Senator Dunlop Strawberry Plants and Latham Raspberry Plants. Apply to Alex Summers, Caleb Street, Winchester. 48-50p

FOR SALE—A quantity of No. 1 Grass Seed and Alfalfa Seed. Apply to Nelson Patterson, Osgoode Station. Phone Metcalfe 52r2. 48-49p

STRAWBERRY PLANTS—14 Varieties. Plant as soon as ground is ready, any time till June. 72 Registered varieties of pretty Irises, 20c up. Request leaflets. Bring container along. Earl Bower, Kemptville. 47-48p

FOR SALE—Six-year-old Gelding, 1200 lbs., $90.00, or best offer. Also 2 Pure Bred Hereford Yearling Bulls. Apply to Lanwin Farm, Winchester. 47-49c

FOR RENT—2 Housekeeping Rooms, upstairs, separate entrance, possession immediately. Phone 173J12, Winchester. 47-49p

SHRUBS, PLANTS, ETC.—Now is the time to plant your flowering shrubs, roses, trees, hedges, evergreens, perennials and rock-garden plants. Free estimates for landscaping. John Koeniger Nursery, R. R. 2, Manotick Station. Telephone 56r13, Metcalfe. Nursery located one mile South of Greeley on Highway 31. 47-50p

BABY CHICKS

Get those extra eggs with Hillside Chicks. Started now, growing to produce for good markets—eggs or meat. We can quote prices and order. Canada Approved. From a well-known, long established Hatchery. P. C. Brayman, 49c Phone 244, Kemptville.

Buy, Sell and Rent through Press Classified Advts. They bring results, cost little.

WANTED

WANTED
Truck - Driver Salesman
Experienced, Married Man, capable of driving panel truck on Egg Route, and also to act as salesman. Good working conditions. Salary commensurate with ability. Apply to
Hylo Eggs, Winchester
L. KAPELLER, Proprietor.

CARD OF THANKS

CARD OF THANKS—Miss Maggie Holt wishes to thank the many friends who remembered her while she was a patient in the District Memorial Hospital. Special thanks to Dr. Byers and the nursing staff for their courteous attention, also to the Winchester Legion for the donation of two pints of blood. All was deeply appreciated. 49p

CARD OF THANKS—I wish to take this opportunity of extending my heartfelt thanks to all my friends and neighbours who were so kind to me during my recent illness. Your visits, letters, cards, flowers, treats and phone call were all deeply appreciated.—T. W. Holmes. 49p

CARD OF THANKS—I wish to thank all my friends and neighbours for the lovely cards, letters, flowers and personal visits received while I was a patient in the District Memorial Hospital, Winchester. I also wish to thank the Woman's Missionary Society and the W. A. of the United Church for the kind letters and flowers sent me; also Miss Wilson and the nursing staff, and Dr. Byers.—Mrs. James Patterson. 49p

IN MEMORIAM

IN MEMORIAM—In loving memory of a dear father and Gubby, Chas. W. Blair, who passed away April 28th, 1951.

A faithful father, one of the best,
God grant him eternal rest.
—Sadly missed by daughter, Mabel, and grandchildren, Charles, Lee and Hazel Casselman. 49p

IN MEMORIAM—In loving memory of a dear wife and mother, Mrs. Rufus Casselman, who passed away May 5th, 1948.

Peacefully sleeping, resting at last,
The world's weary troubles and trials are past,
In silence she suffered, in patience she bore,
Till God called her home to suffer no more.
—Sadly missed by Husband and Family. 49p

IN MEMORIAM—In fond and loving memory of a dear son, Donald B. Monteith, who passed away April 30th, 1931.

We cannot bring the old days back,
His voice we cannot hear,
But we treasure happy memories
Of one we loved so dear.
49p —Mother and Brothers.

IN MEMORIAM—In loving memory of a dear mother, Mrs. J. G. Francis, who passed away May 3rd, 1941.

God gave us a wonderful mother,
Her memories will never grow old;
He fashioned her smile out of sunshine,
He modelled her heart all pure gold.
He needed a new star in Heaven,
A beautiful light to shine;
So out of this world of sorrow
He chose that dear mother of mine.
—Sadly missed by son, Clifford, Velma and family 49p

IN MEMORIAM—In loving memory of a dear wife and mother, Mrs. Fannie Farmeloe, who passed away May 3rd, 1947.

Our family circle has been broken,
A link gone from our chain,
But though we are parted for awhile
We know we will meet again.
49p —Husband and Family.

NOTICES

PERSONAL — Hygienic Supplies (Rubber Goods) mailed postpaid in plain, sealed envelope with price list. Six samples 25c, 24 samples, $1.00. Mail Order Dept. M-57, Nov-Rubber Co., Box 91, Hamilton, Ont. ttc.

NOTICE

The Public Health Act requires that all yards, privies, stables and other premises be thoroughly cleaned and all refuse removed and properly disposed of on or before the First Day of May.

The Sanitary Inspector will make inspections and may prosecute, according to law, all persons not complying with these Public Health regulations.

BOARD OF HEALTH
Stormont, Dundas and Glengarry Health Unit.
49c

PASTURE LAND AVAILABLE

160 acres of good pasture land, plenty of water and shade. Heifers only. Owners responsible for cattle pasturing on this land. Apply to Victor Thoms, Mountain. Phone 157J13, Winchester. 49-50p

LEASON'S GARAGE

C.C.M.-Made Bikes and Tricycles. Super-Sport Bikes at new lower prices. Lower priced Tricycles and Ball-Bearing Wagons. All Imperial Oils, Greases, Tires and Batteries on hand. Mobiloil Tests higher than U. S. Army Standards. Trade in those old Tires.

A. LEASON
Phone 252 - Winchester.
49-50p

AUCTION SALE!
FARM MACHINERY AND HOUSEHOLD EFFECTS

There will be sold by Public Auction, 2½ Miles East of the Village of Hallville, on

WEDNESDAY, MAY 7th, 1952

Commencing at 1.00 o'clock in the afternoon, E.S.T., the following:

3 good work horses, 1 two-furrow International tractor plow, 1 three-furrow Massey Harris disc plow, 1 Cockshutt hay loader, 1 International W4 tractor, on rubber; 1 two-horse corn cultivator, 1 International 15-tooth spring tooth, for tractor; 1 pump jack and motor, 1 pump jack and pulleys, 1 hay fork, car and rope; a large amount of scrap iron.

1 Beach 4-burner electric stove, 1 four-burner coal oil stove, 1 General Electric refrigerator, 6 cu. ft.; 1 Quebec heater; 1 three-piece chesterfield suite, in excellent condition; 1 three-piece dining room suite, 6 dining room chairs, 1 hall rack, 3 good rocking chairs, 1 Reliance drop-head sewing machine, 1 bed, spring and mattress; various articles of bedding, and such articles as dressers, bedroom chairs, lamps, etc.

TERMS—CASH.
ANGUS BLAINE, Prop.
G. A. MONTGOMERY, Auct. 49c

PLEASANT VALLEY

(Last Week's News)

Mrs. Howard Conley and girls, of Prescott, spent Saturday with her father, Mr. Jas. Gilmer.

The W. A. held their regular monthly meeting at the home of Mrs. Herbert Wallace, with Mrs. Wallace in charge of the meeting. Special readings on Easter were given. Lunch was served at the close.

Mr. and Mrs. Dwain Kennedy and Miss Jean Conners returned to their homes on Sunday after spending the Easter holidays at the former's parental home, Mr. and Mrs. Lee Kennedy, and Mrs. M. Kennnedy.

Miss Jean Conners took tea on Friday evening with Miss Joyce Gilmer.

Mr. and Mrs. Sam R. Hamilton, Miss Enid Hamilton, Master Allan Carmichael and Mr. Jas. Milligan spent Sunday with friends in Ottaw. Miss Hamilton returned to her school in Ottawa, and Allan to his home there, after spending the Easter holidays here.

Misses Clara and Helen McShane returned home on Friday after spending a few holidays with Mr. and Mrs. Jas. McShane, Cardinal.

Mr. and Mrs. Wm. Gates and son, Allan, spent Sunday with her parents, Mr. and Mrs. Roger Marchand.

Miss Joyce Gilmer spent Wednesday afternoon with her cousin, Miss Enid Hamilton.

Buy, Sell and Rent through Press Classified Advts. They bring results, cost little.

UNEMPLOYMENT INSURANCE BOOKS MUST BE RENEWED

EMPLOYERS!—Please send all unemployment insurance books for 1951-52 and previous years *immediately* to the National Employment Office with which you deal, unless renewal arrangements have already been made. They must be exchanged for new books.

Before sending in your 1951-52 insurance books, make note of the date to which stamps are affixed, so as to avoid duplication in the new books.

Renewal of books is important to you, to your employees and to the Commission. *Please Act Promptly.*

TO THE INSURED WORKER!—Have you an insurance book in your possession? If so, please take or send it to the nearest National Employment Office for renewal immediately. If you send your book, enclose your present address so that your new book may be sent to you promptly.

UNEMPLOYMENT INSURANCE COMMISSION

C. A. L. MURCHISON, Commissioner — J. G. BISSON, Chief Commissioner — R. J. TALLON, Commissioner

Your FURS Are SAFE

in Scientific

Cold Storage!

Insured against FIRE, THEFT, LOSS and DAMAGE from MOTHS

ALL COATS STORED BY US FULLY INSURED FOR A 12-MONTH PERIOD

Our Charges:

2% of your own fair valuation. Minimum for Fur Coats, $2.00. Minimum for Cloth Coats & Suits, $1.00.

Pick-up Service

Our driver will be calling in your town every Friday during April and May. Drop us a card with your street and number.

Free Glazing Before you Receive your Coat

Saunders' Fur Storage Co.

(Lee Saunders)

DIAL 2225 BROCKVILLE, ONT. 75 JOHN ST.

Arthur A. Crawley & Co.

Chartered Accountants

OTTAWA - MONTREAL - BROCKVILLE - TORONTO
SUDBURY - NORTH BAY - SAULT STE. MARIE
Ottawa Address—119 Blackburn Bldg.

BILOW'S AUTO SALES

MERCURY LINCOLN & METEOR CARS and TRUCKS.

NEW and USED CARS, TRUCKS and TIRES AUTO PARTS, FOR ALL MODELS

Half-Ton Mercury Truck Now On Display, also New Meteors and Mercurys.

Chevrolet, Ford, Plymouth or Dodge Cars. Rebuilt Transmissions from 1928 to 1951 for

REPAIRS TO ALL MAKES and MODELS

FOR PROMPT SERVICE CALL 249.

LLOYD BILOW - - Winchester.

U.N. Wages War Against Famine



Nine Asian nations have joined the Food and Agriculture Organization of the United Nations in a hybridization project designed to improve the yields of rice under differing conditions of soil and climate. Here is a view of varieties of rice plants being used in FAO experiments at the International Research Station in Cuttack, India.

CANADA'S *health*

PUBLIC HEALTH EDUCATION

To aid people in helping themselves to health, it is necessary that they should be aware of the services provided by various agencies. In order to bring health facts to everyone, such information is presented through the press as well as by other media of communication and through the various health departments.

FOR SAFETY'S SAKE

Safety rules should be observed wherever moving parts of machinery are exposed. Women workers should always cover their hair. Long sleeves and jewellery that might come in contact with the machinery should not be worn. Safety rules are the result of long study and experience and they are planned for the safety of the worker.

DELAYS ARE DANGEROUS

There are many diseases that can be cured or at least alleviated by simple surgery if they are caught in their earliest stages. By delaying the operation through fear, the worry and brooding increase and the disease may develop to a more serious stage which is less easy to treat. Delays may be dangerous—they cost more and they may even cost a life.

SCHOOL WELLS

School wells in rural areas may often be breeding places for bacteria through pollution of the water, especially after spring thaws which carry surface washings into the wells, rendering the water unfit for human consumption unless it is boiled or filtered. School wells or those used for drinking purposes in any area should be tested periodically for any evidence of pollution, in order to prevent epidemics of typhoid fever, dysentry or intestinal diseases that may originate in impure water.

SUMMER SAFETY

It won't be long now before the annual exodus from city to summer cottage or resort starts. In many of these areas milk must be obtained in its raw state from nearby farms. In order to prevent danger from tuberculosis, undulant fever, dysentry, typhoid or paratyphoid fevers, milk must be pasteurized. If this is not done at the source, pasteurization is quite easy to do by heating the raw milk to 165 degrees F., and then cooling it quickly. None of the food value is lost during the operation but danger from infection is avoided. Pasteurization is compulsory in many areas in Canada but it should be a voluntary method of protecting the family from danger of disease wherever the regulation is not in force.

VEGETABLE TREASURE

By cooking vegetables with the minimum of water, in the shortest possible time, their most valuable vitamins and minerals are saved. Too much water and too long cooking spoil both flavor and color.

Dear Editor:

. . . the letters start. Then many readers of THE CHRISTIAN SCIENCE MONITOR tell the Editor how much they enjoy this daily world-wide newspaper, with such comments as:

"The Monitor is the most carefully edited newspaper in the U. S. . . ."
"Valuable aid in teaching . . ."
"News that is complete and fair . . ."
"The Monitor surely is a reader's necessity . . ."

You, too, will find the Monitor informative, with complete world news . . . and as necessary as your HOME TOWN paper.

Use this coupon for a Special Introductory subscription — 3 MONTHS FOR ONLY $3.

The Christian Science Monitor
One, Norway St., Boston 15, Mass., U. S. A.
Please send me an introductory subscription to The Christian Science Monitor—76 issues. I enclose $3.

(name)

(address)

(city) (zone) (state)

PB9

The United Nations At Work



PROBLEMS of water supply and flood control have plagued the world since the beginning of time. These Greek villagers have learned how to protect their crops and control their rivers by using idle manpower for community development, another phase of U.N. technical aid program.



IN MANY countries a productive agriculture sometimes spells the difference between life and death. This Indian expert explains to villagers of Bombay how to make the most of their crops and to convert waste land into profitable vegetable gardens. The picture is from a movie produced by UN.

RAILROADS FEATURE IN CANADA'S EXPANSION

Canada's railroads are keeping pace with the new industrial and mining developments throughout the nation as a whole, writes J. E. Bellieveau in the May 3rd issue of the Toronto Star Weekly. Hand in hand with this new era of Canadian development, the railways are rolling back the frontiers.

Another typical Canadian feature in this week's Star Weekly are the pictures of Gannets on Bonaventure Island on the east coast of Canada.

A rubber sponge is excellent for cleaning lint, fuzz, or hair from woollen clohing. First, moisten the sponge with water, and then squeeze dry before using.

NOTICE TO CREDITORS AND OTHERS

In the Estate of HOWARD C. FADER, late of Mountain, Ontario, Retired School Teacher, deceased.

NOTICE IS HEREBY GIVEN, pursuant to the Trustee Act, R.S.O. 1950, Chapter 400, that all creditors and others having claims or demands against he estate of the said HOWARD C. FADER, who died on or about the 19th day of March, 1952, at Kemptville, Ontario, are required to deliver or send by post prepaid to the undersigned executors or their Solicitors, on or before the 5th day of May, 1952,, full particulars in writing of their claims and the nature of the security, if any, held by them.

AND TAKE NOTICE FURTHER that after such last mentioned date the said Executors will proceed to distribute the assets of the said deceased among the parties entitled thereto, having regard only to such claims as they shall then have received notice, and that the said executors will not be liable for the said assets or any part thereof to any person or persons of whose claim notice shall not have been received by them at the time of such distribution.

Dated at Winchester, Ontario, April 15th, 1952.

Frank E. Gilroy, South Mountain, and Samuel A. Crawford, Mountain Executors.

by CASS & CASS, Winchester, Ontario, their Solicitors. 47-49c



Specially treated to withstand the extremes of Canadian weather conditions, Crown Diamond climatized Paints resist erosion . . . dirt and stain deposits . . . rapid chalking, cracking and color fading.

THE CROWN DIAMOND PAINT CO. LIMITED

Crown Diamond Products Are Sold By

Woods' Hardware, Winchester

SEVENTH OF EIGHT ARTICLES ON

The History of Assessment and Municipal Taxation In Ontario

Fortunately in Ontario, we are allowed ample recourse to appeal against errors in our assessment or what we may consider an unjust assessment. The Assessment Act requires the assessor to make an assessment of our property each year and on the amount of this assessment is calculated the taxes which we will pay next year.

The assessor has no control over the tax rate which is set by the local municipal council and their method is to divide the amount required to provide the municipal services for that year into the total taxable assessment and thus is determined the mill rate which in turn is applied against each taxable assessment as made by the local assessor. So, in other words, if you do not appeal against an unjust assessment you cannot appeal against the taxes set on this assessment.

When the assessor decides on the value to place on a property, he inserts this amount in the assessment roll opposite a description of the property. Then a few days prior to handing the completed assessment roll over to the municipal clerk he forwards to each taxpayer and ratepayer an assessment notice setting forth the amount of the assessment on his property.

The taxpayer or ratepayer, if he feels that his assessment is too high or that his assessment is unequitable compared to other assessments in the municipality can appeal either his own assessment or any other assessment in the municipality. The period for appealing is stated on the notice and is within fourteen days after the roll is returned to the municipal clerk or in some municipalities within ten days.

Appeal Procedure

However, the correct procedure would be to first visit the assessor prior to entering your appeal and ascertain from him the reasons of your high or unjust assessment. The wise assessor welcomes these inquiries and in fact invites them and opens his appraisal cards for inspection (of which more will be said later in another article) so that you can compare the assessment of similar property and his method of determining values.

If you are not satisfied with his explanation then you should enter your appeal to the Court of Revision which is composed of local citizens except where County Courts of Revision have been established. The appeal must be delivered in writing either by mail or personally, to the Assessment Commissioner (if there be one) or to the Clerk of the municipality within the time limit.

The Court of Revision hearings are quite informal and there is no charge to enter an appeal. However, your efforts should be considered wasted unless you are unequitably assessed as assessments today are being set at much below actual value, and you cannot honestly claim as a rule on over-assessment alone.

Further Appeal Possible

Now, if the Court of Revision should rule that your assessment is fair but you are still not satisfied, your next step is to appeal to the County or District Judge or the Ontario Municipal Board. However, if you appeal from the Court of Revision's decision direct to the Ontario Municipal Board, you have lost your opportunity of a further appeal to the Judge. Your appeal to the Judge follows the same form as appeals to the Court of Revision and must be entered within ten days after the Clerk has sent you by registered mail notification of the decision of the Court of Revision. There is also no charge for appeals to the County Judge.

If you are still not satisfied with the decision of the Judge or you intend to appeal direct from the decision of the Court of Revision to the Board, you have twenty-one days to appeal to the Ontario Municipal Board.

This period dates from the time of notification by the Clerk and your notice of appeal must be sent by registered mail not only to the Board but also a similar notice must be sent by registered mail to the municipality. A fee of $25.00 for each property you appeal must accompany the notice to the Board. If you are successful in this appeal, it is quite probable that the municipality will be ordered to refund you this amount. For involved or lengthy cases the charge will probably exceed $25.00, but this charge comes later.

On questions of law but not on questions of fact or value, you may appeal to the Ontario Court of Appeal—but instances of this are not too common.

(Next week's article which concludes this series will advise you how to obtain a proper system of assessment and equalization if you do not already enjoy the benefits of one in your municipality.)

SOUTH GOWER VOTERS BAN SUNDAY SPORTS

South Gower township voters on Saturday, April 19th, flatly turned down a referendum on commercialized Sunday sports in the township by a majority of more than two to one. The vote was 268 against, 112 for. The total cast vote represented some 85 per cent. of the eligible vote, indicating the keen interest which the issue had aroused throughout the township in the past three weeks.

The question was principally centred on the holding of stock car races and softball in the township on Sundays. Wording of the referendum was: "Are you in favour of public games and sports on the Lord's Day to be regulated by municipal bylaw under the authority of the Lord's Day (Ontario) Act, 1950."

HINTS FOR THE HOME

Gasoline Test

The auto driver may use the following method for testing the grade of gasoline he uses: Pour a little gasoline into the palm of the hand; if it evaporates quickly and leaves the hand dry and clean, it is high grade. If it evaporates slowly and leaves a greasy deposit, it is poor grade.

Highway Signs Given New Look

Thousands of new and larger Municipal Location Signs, with latest population figures, are being erected on Ontario's King's Highways near such centres, whether Toronto, population 670,945; Huntville, (shown above) 3,340, or Tara, 477. Centre illustration shows, on portion of Trans-Canada Highway (No. 17) near North Bay, Department of Highways' constant effort to straighten and improve roads to keep pace with increased traffic and provide additional safety of movement through sound engineering. Picture at right shows the new large King's Highway number signs, compared with the old. These are used near main intersections.

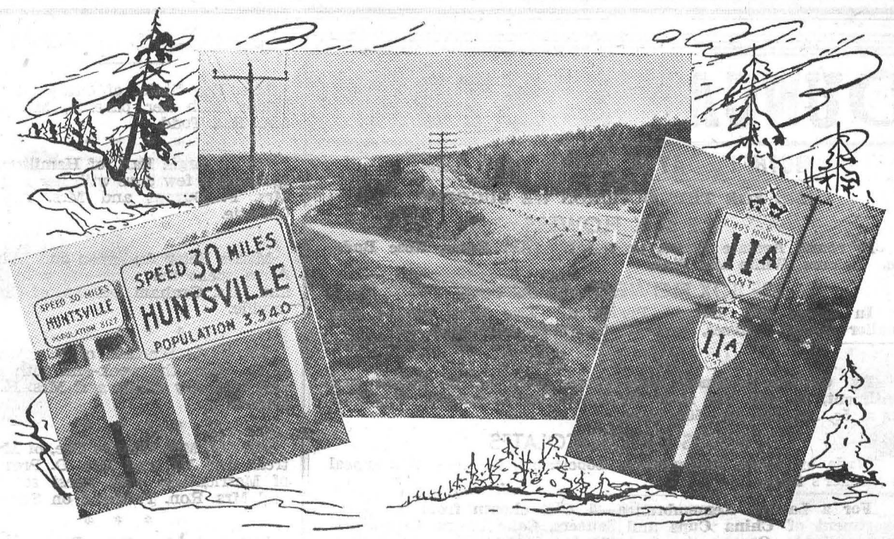

B. F. Goodrich
TUBELESS TIRE
The only tire that
PROTECTS *against* BLOWOUTS
PROTECTS *against* PUNCTURES
PROTECTS *against* SKIDS
YOU'VE HEARD ABOUT IT! YOU'VE READ ABOUT IT!
NOW SEE IT AT
The tire that earned the name LIFE-SAVER
B.F.Goodrich TIRES
W. J. L. BOYD & SONS LIMITED
Chrysler and Plymouth Cars, Fargo Trucks
Telephone 144 - - Winchester, Ont.

CTC CANADIAN TIRE CORP'N
OPEN TONIGHT and FRIDAY UNTIL 9 P.M.
EXTRA WING PAIL EXTRA
GOOD NEWS
SUPER-LASTIC TIRES REDUCED
6.00/16 COSTS YOU ONLY 16.95
*6.70/15 17.95 (*Pharis-built)

Price List: "Super-Lastic" Tires

Size	Ply	List Price	CTC Price
4.40-4.50/21	4	$16.55	$14.05
4.75-5.00/19	4	17.45	14.95
*4.50-5.00/20	4	18.15	12.30
5.50/15	4	27.10	21.15
5.25-5.50/16	4	27.85	18.50
5.25-5.50/17	4	22.15	16.75
5.25-5.50/18	4	20.90	17.60
5.25-5.50/19	4	24.90	15.75
6.00/16	4	19.95	16.95
6.00/16	4	27.90	17.95
6.00/16	6	36.00	26.50
6.40/15	4	29.90	22.60
6.50/16	4	25.90	20.30
6.50/16	4	35.80	22.90
6.50/16	6	45.15	31.75
6.70/15	4	24.95	17.95
6.70/15	4	31.50	21.80
6.70/16	4	32.70	22.90
7.00/16	4	40.65	30.80
7.10/15	4	28.50	19.85
7.10/15	4	35.60	24.70
7.60/15	4	39.00	25.95

"Super-Lastic" Truck Tires

7.00/20	10	96.50	56.50
7.50/20	10	119.80	69.95
8.25/20	10	140.80	80.95
9.00/20	10	179.75	116.25

(Other Truck Sizes at Similar Savings)

A better deal than ever before. Canadian Tire's new lower prices ensure down-to-earth savings that are mighty welcome in these high-cost-of-living days. Equip your car now . . . for Safety and Savings, with SUPER-LASTIC . . . the safest tire on earth.

PURE NATURAL RUBBER GUM CUSHIONS—Prevent bruising and breaking; absorb shocks!
SUPER-FLEX CORDS—run cooler—30% stronger!
COLD RUBBER TREADS—Wear longer, cut resistant!

Every SUPER-LASTIC passenger and truck tire is LIFETIME GUARANTEED against defects in material and workmanship and is ROAD HAZARD INSURED against damage from glass cuts, stone bruises, blowouts, collision damage, etc. Save safely!

You shall have MUSIC wherever you go!
54.95 SUPERTONE AUTO RADIO
Powerful 6-Tube Circuit
Here's the sensational low-priced Car Radio with ALL the desirable features of more expensive sets. SUPERTONE Auto Radio increases the pleasure of every trip—Automatic volume control—Full 6" Alnico magnet speaker—Pinpoint tuning, with big, easy-to-read dial. Neat lustretone cabinet fits compactly under dash; plastic control and tuning knobs. A technical masterpiece — engineered for your enjoyment — and priced for real savings. FITS ALL CARS!
Moto-Master Auto Radio Aerials—Real distance-getters. From 2.39

ACCESSORIES you need NOW
CHROME DRESS-UPS — a grand array at C.T.C. Savings
The largest display of magnificently styled hood ornaments you've ever seen! Triple-chrome plated for "jewel-like" brilliance. Designed to add life and lustre to your car. They're easy to install — universal fit for new and "not-so-new" cars. You must see them to appreciate their shining beauty.
1—INDIAN WARRIOR — A rare beauty. Length 7"x5" high 2.15
2—ILLUMINATED BULL — Lucite horns, eyes light up; length 6" 3.15
3—FLYING SWAN—Length 6½" height 4¾" ... 1.98
4—WOLF HOUND — Graceful action pose. Length 9" 2.15
5—SPEEDY LADY — Length 5" height 4" ..... .69
6 — ORNAMENT WITH RADIATOR CAP — Very smart 1.99
7 — TORPEDO ORNAMENT —Beautifies all cars 1940-52. Length 5½" ... 1.79
8—JET PLANE—The "Vampire." Length 6" ... 1.69
9—FLYING GOOSE—Sportsmen's favorite 1.69
10 — WINGED LADY — Length 4", height 3" ... .55
11—ILLUMINATED GRACEFUL SWAN — The newest and smartest! Adds "class" to any car. Triple-chrome plated body and base, with wings in red, blue or green plexiglass plastic, or bright chrome. Universal contoured base, 8½" long ... 3.98

WONDER WASH .29
CUT CAR WASHING TIME IN HALF—
Make your car sparkling clean—jiffy quick. A little Wonder Wash added to the water used in cleaning car eliminates chamoising and polishing because it is self-drying without streaks or spots. Only ..... .29
Moto-Master Liquid Polish and Cleaner, 20-oz. can ..... .49
Chrome Polish and Rust Remover. 10-oz can ..... .29

SPRING-CLEAN YOUR RADIATOR!
RADIATOR LIQUID SOLDER—Makes a leaky cooling system watertight—permanent. 10-oz. can ..... .29
RADIATOR POWDER SOLDER—Stops leaks, simple and easy to use. "One-shot" package ..... .19
RADIATOR FLUSH—Improves circulation and cooling efficiency. Removes rust and scale. Can ..... .29
EVERCLEAR RADIATOR FLUID — Prevents the formation of rust and scale. 20-oz. can ..... .39
ENGINE WELD—Permanently repairs water leaks .49

WINDSHIELD WIPERS and REPAIRS
TRADE IN YOUR OLD WINDSHIELD WIPER
Genuine TRICO Exact Factory Replacements — at Big Savings. Trade in your old wiper motor now — and enjoy safe, clear vision.
Genuine TRICO Wiper Motors
Exchange price 4.90 to 8.70
WIPER BLADES ..... .19 to 1.65
WIPER ARMS ..... .29 to 1.40
WIPER HOSE— Per ft. ..... .04 and .10

FREE PARKING

Remember
We Carry A Full Line of FISHING TACKLE
The SIGN of SERVICE
"Save Safely"
CANADIAN TIRE CORP'N ASSOCIATE STORE
WILLIAMSBURG
Phone 161-R12 W. P. Henophy

Your dollar rides farther in a Morris
"My wife, 4-year-old daughter and I holiday-tripped 4200 miles through 5 provinces—from Sudbury to Cape Breton's thrilling Cabot Trail. Our Morris Oxford's sturdiness and strength and its smooth comfort combined to give us 31 days of pleasure and profit . . . trouble-free and economical.
*John D. Murphy, Sudbury, Ont.**
MORRIS OWNER SAYS,
4200-MILE TRIP of SAVINGS & COMFORT
Enjoy the same *economical, trouble-free, comfortable* motoring that Mr. Murphy writes about . . . choose a Morris Oxford or Minor!
Morris, economical to buy and operate . . . gives more miles per gallon . . . simple to park . . . beautiful to look at, too!
Drive a MORRIS
*This letter available for inspection at our Distributor's office.
SEE YOUR NEAREST MORRIS DEALER NOW
52-6
W. C. MacDONALD, Winchester, Ontario
TOLEDO MOTORS LIMITED

DUNCAN'S STORE

MOTHER'S DAY IS COMING MAY 11th

AND FOR THIS OCCASION WE SUGGEST

ICE BOX FLOWERS

In round Acetate Boxes, perfumed. Wild Roses, Rose Buds, etc. Colours, White and Pink.

ICE BOX FLOWERS $1.00 each

In Green Gift Boxes. Perfumed. Two large flowers and smaller flowers. Roses, Orchids, Rosebuds, Gardenias, etc.

MOTHER'S DAY CARDS

By Carlton. Designed with utmost care as to design and sentiment, to suit the most discriminating customers. Top Values at 5c, 10c, 15c, 25c, 50c, $1.00.

BOXES OF CHOCOLATES

Made by Moirs, McCormicks, Robertsons, Willards. Will appeal to Mother's taste.

For a Lasting Remembrance—A Gift chosen from our large assortment of China Cups and Saucers, Cake Plates, Cream and Sugars, Table Ornaments, and Planters, etc., will make Mother most happy.

FURTHER SUGGESTIONS FOR THIS SEASON

BRIDGE SETS—Made from Irish Linen and Lace. Other Sets in Cotton Applique Designs in dye fast colours. And Madeira Pillow Slips.

FRIDAY and SATURDAY SPECIALS

RINDLESS BACON - -	1 lb. 43c
WHEY BUTTER - -	52c lb.
COHOE SALMON - -	½'s 37c
PINEAPPLE TID-BITS -	20 oz. 30c
TOMATO JUICE - -	48 oz. 35c

Ask About FREE SURF Deal.

SEE OUR WINDOW FOR WEEK-END MEAT SPECIALS

REYNOLD'S MEAT MARKET

Phone 85, Winchester

FOR **Best Results Use**

Sherwin-Williams Paints

KEM-TONE - KEM-GLO

FOR SERVICE PHONE 12

SHORTENING, Crispy Flake----24c
LARD, Burns ----------2 lbs. for 29c
OLIVES, 16-oz., Stuffed ----------59c
PEAS, 20-oz. Tins----------2 for 33c
JOHNSON WAX, with Free Pride, 63c
VEL, Giant, with Free Large Palmolive ----------76c
FOWL ----------Fresh Killed

GARDEN SEEDS, Steel Briggs and Rennies.

ELLIOTT'S FOOD MARKET

This Makes It Easy!

Your purchase of lumber and building materials for all your HOME IMPROVEMENTS and OTHER RENOVATIONS or BUILDING A GARAGE or an ADDITION TO YOUR EXISTING HOME, etc., plus your CARPENTER'S and OTHER MECHANICS WAGES can be financed through us - six, twelve, eighteen or twenty-four months to pay depending on the cost of your job.

EXAMPLE :	Materials - - -	$75.00
	Carpenter - - -	$25.00
	Electrician - - -	$25.00
		$125.00

Financing On 12 Month Plan:

Amount of note $134.05. Payment each month for eleven months $12.00. Twelfth month payment $2.05.

The financing cost in every case gives you life insurance up to the amount of your loan until same is paid.

WHILE THEY LAST---Take Advantage of Our Specials In Studding and Sheathing.

H. S. LANNIN LIMITED

Manufacturers of Lumber, Sash, Doors, Frames, Trim, etc.
Retailers of Building Supplies.
WINCHESTER Phone 48W ONTARIO

SOCIAL AND PERSONAL

Mrs. Roy Stata, of Ottawa, spent Friday with her parents, Mr. and Mrs. Rod Todd.

* * * *

Miss Georgia Earl, of Hamilton, is spending a few days wtih her sisters, Mrs. P. Durant and Mrs. Arthur Christie.

* * * *

Misses Betty Anderson and Lillian Acres spent the week-end with Mr. and Mrs. Graham Durant, of Chesterville.

* * * *

Mr. D. L. Sinclair, of Vancouver, B. C., spent the week-end with Mr. and Mrs. Jay Quart and Mrs. H. L. Hughes.

* * * *

Mr. and Mrs. Charles Dee, of Montreal, and Mr. and Mrs. D. Preston, of Merrickville, were guest sof Mr. and Mrs. Ron. Freeland on Sunday.

* * * *

Mr. and Mrs. Dan Preston and Don have returned to Renfrew, having spent a few days with the former's mother, Mrs. H. L. Hughes.

* * * *

Mr. and Mrs. Lloyd Robinson, of Waltham, Mrs. Floyd Coons and Mrs. Annie Coons spent Tuesday evening with Mr. and Mrs. George Coons and Edna.

* * * *

Mr. and Mrs. Harold Levere, Mrs. Joyce Felhaber and infant daughter, Lynn, spent the week-end with Mr. and Mrs. Geo. Gibbons and Richard, Mr. and Mrs. Wm. Felhaber and friends, at Pembroke.

* * * *

Mrs. T. O. VanBridger and son, James, spent the week-end with Mr. and Mrs. Jack VanBridger in Perth. Mrs. James VanBridger and sons, Allan and Pat, returned home with them after spending a few days last week there.

Buy, Sell and Rent through Press Classified Advts. They bring results, cost little.

25th WEDDING ANNIVERSARY

A surprise party was held Saturday evening, April 19th, at the home of Mr. and Mrs. Gordon Cleland, South Mountain, tendered by their immediate families to celebrate the occasion of their 25th Wedding Anniversary. After an enjoyable evening, followed by a buffet supper, appropriate gifts of silver were presented to the guests of honour.

Spring flowers were used throughout the rooms and the tea table was centred with a wedding cake and white tapers.

SPECIALS

FRIDAY and SATURDAY

MIXED COOKIES ----------2 lbs. 55c
KELLOGG'S CORN FLAKES, 8-Oz. Pkgs. ----------3 for 49c
BRODIE'S XXX CAKE MIXES, 39c
GRAPEFRUIT JUICE, 20-oz.----11c
WOODBURY TOILER SOAP, 4 - 26c
FLORIDA JUICE ORANGES, 2 Dozen for ----------45c
CUCUMBERS ----------15c
FRESH CARROTS (Bunch) 3 for 27c
PINEAPPLES (Size 12)---3 for $1.00
FRESH HOMEMADE SAUSAGE 39c
BREAKFAST BACON (Rindless) 39c
MARGARINE, Sunbright ----------32c
1c SALE ROCK-SPAR ENAMEL ¼ Pints Ultra White Enamel, 19c

MacPherson & Summers

COLD STORAGE - Phone 253
EAST END MARKET - Phone 80.

Morgan's

Men's & Boys' Shop

"Where Quality Counts"

SUITS

By Fashion Craft and Sterling, in stock. All Imported Wool in Gabardine, Worsteds, etc. $39.00 up to $60.00.

TOP COATS

In Spring Weight, by Fashion Craft. Royal Oak, all wool, in Grey, Blue and Brown. In All Wool Gabardine by the same make. This is a beauty, and customers who have bought this coat tell us they have looked elsewhere and that this is the best buy they have seen.

SPORT COATS

By Fashion Craft. We had a nice group of Crombies, which were beauties, and we have sold several already at only $45.00. We only have one left, size 42. If this is your size and you want a real coat, drop in. Others in stock, sizes from 35 up, at only $32.50. Real smart—loop button, pleated pockets, and vent in back.

LEISURE COATS

By Craft. In Corduroy and Rayon Gabardine. We also carry the Stroller Jackets. Stroller is the largest selling Jacket in the Dominion.

SPORT SHIRTS

Long and Short Sleeves. By Tooke and Arrow.

TIES

Just received in Ties from Curries the newest in regular four-in-hand. The new Tie is narrow and the small pattern is more conservative. We have also received new Bows—several of which are gone already, as they are new and different.

CURRIE BELTS

The Newest, with double letters. Whatever your initial, we have it.

WORK CLOTHES

We still stick to the same line of Work Boots, Greb and John Palmer. Overalls by G.W.G. and Walker, also better.

WORK SOCKS

Work Shirts, as we can't find any By Stanfield. Should sell at $1.25. Our Price, $1.00 a Pair, or 2 Pairs for $1.75.

E. A. MORGAN

PHONE 326 - WINCHESTER

Why is it best? Quality

"SALADA" TEA

LOCAL AND GENERAL

Underwent Operation.

The many friends of Miss Margaret Coulthart will be sorry to learn that she underwent a major operation at the Ottawa Civic Hospital on Tuesday of last week. All will hope for her speedy recovery.

Fifty-Four Years Married.

Congratulations are extended to Mr. and Mrs. Thos. J. Wylie who, on Saturday last, quietly observed their 54th Wedding Anniversary. Mrs. Wylie was the former Lydia Hill, of Pendleton. They were married at Riceville on April 26th, 1898.

Canvassers Wanted.

Canvassers for the forthcoming Salvation Army's Annual Red Shield Campaign for funds are required for Winchester Village. Pastor Ben. Richardson, of the Baptist Church, has consented to supervise the campaign, locally, and anyone wishing to assist with the canvass should communicate with him at once. Your co-operation is needed and will be greatly appreciated.

BORN

At Mount Hamilton Hospital, Hamilton, Ont., on Thursday, April 24th, 1952, to Mr. and Mrs. Dixon McGillis, (nee Gracie Wyatt), a daughter.

HINTS FOR THE HOME

Bluing Spots

To remove obstinate bluing stains from white clothing, boil it in clear water.

Helpful Too.

A small magnet kept in the sewing machine drawer will greatly aid in finding the lost needle on the floor.

Improved Flavor

Add a little sugar to oatmeal when cooking, instead of putting it on at the table, and it will greatly improve the flavor.

Egg Stains

Apply cold water immediately to egg stains on fabrics. If treated soon enough, this usually removes them from most materials.

Sweeten Breath

To secure a sweet breath, dissolve a small piece of licorice in the mouth after the use of the tooth brush. This sweetens the mouth and stomach. Keep some of it broken up in a glass bottle in the washroom. Put a piece into the mouth at bedtime also.

Potato Cakes

To make potato cakes, pare and boil 1 quart of potatoes; then mash and season with salt, pepper and paprika, and add 1 tablespoon of melted butter; mix lightly. Take a spoonful of this mixture in floured hands and roll. Dig into egg beaten with 1 tablespoon of cold milk, then into flour, and fry in hot fat.

Keyes' CASH Store

NEW PLASTICS

FOR TABLES or CURTAINS, 54 inches Wide

Nice Assortment of Colours 69c Yard

NEW OPAQUE PLASTIC

Grey and Red, Looks Like Arborite on your table

Will Not Crack 98c Yard

DUTCH SET ONIONS CHOICE QUALITY ***25c lb.***

BULK BANTAM CORN and PEAS - 39c lb.

MOTHER'S DAY, MAY 11th.

GIFTS, CARDS and FLOWERS. SEE OUR DISPLAY.

PAINT and ENAMELS $1.25 qt.

Full Line, All Colours

New Terry Towelling

20 inches Wide. Nicely Striped 65c Yard

New Broadcloth

Mauve, Yellow, Green, Pink and Blue 69c Yard

New Ladies' Pyjamas

Coloured Broadcloth $3.25

4 pkgs. of GLOVER SEEDS 15c

J. H. KEYES

Telephone 16 - - Winchester, Ont.

WINCHESTER THEATRE NEWS

Playing this week-end are two features to please everyone. First, it's "Fort Osage," in color, starring Rod Cameron and Jane Nigh. With flame and arrow, the redskins are on the warpath, in an exciting action adventure, that teems with thrills and spectacle, filmed in lustrous Cinecolor.

Also we present Leo Gorcey and the Bowery Boys in "Ghost Chasers." Here is another fun hit, as the Bowery Boys get in a merry mix-up with ghosts.

Playing next Monday, Tuesday and Wednesday is "Royal Wedding," in Technicolor, starring Fred Astaire, Jane Powell and Sarah Churchill. It's fabulous Fred Astaire at his all-time best, in the dancing, singing, tune-filled musical masterpiece of the season, sparkling with romance, riotous with comedy. Here is truly a picture you won't want to miss.

Playing next week-end is "The Treasure Of Lost Canyon," in Technicolor, starring William Powell and Julie Adams. Robert Louis Stevenson's rousing tale of high adventure. Secret gold hidden in treacherous depths of the Devil's cauldron, guarded by the bones of men who killed for it. This is an action-packed picture you must see.

Commencing Monday, May 5th, and continuing throughout Daylight Saving Time, our evening performances will start at 7.30 p.m.

GARDEN PLOWING

I am prepared to do all types of Garden Plowing at reasonable rates. Phone or see Clifford Walker, 48-50p Winchester.

MacINTOSH'S

PHONE 46

WEEK-END EXTRA SPECIALS

POST'S SUGAR CRISP, Special Offer ------2 Pkgs. for 30c
2-FRUIT MARMALADE, Large Jar ----------33c
4-Lb. Pails HONEY, No. 1 White, 65c
MIXED COOKIES-----2 lbs. for 55c
FANCY RED COHOE SALMON Half Sizes ----------35c
FREE SAMPLE OF PRIDE WITH JOHNSON'S WAX ----------65c

ASK ABOUT OUR FREE SURF DEAL

MacIntosh's Groceteria

PHONE 46, WINCHESTER, ONT.

Before You Buy A New Car

Come and See Our Fabulous Selection of

NEWER THAN NEW OK USED CARS

They're All Out of This World....Everyone a Breath-Taking Beauty, Guaranteed on a 50-50 Basis for 90 Long Days.

1951 **PONTIAC CHIEFTAIN DELUXE BIG SIG SEDAN,** with air conditioning. Custom built radio, metallic finish, air-foam cushions, front and rear, and all the other deluxe appointments.

1951 **PONTIAC FLEETLEADER DELUXE 4-DOOR SEDAN,** with air conditioning, in stately Navy Blue.

1951 **CHEVROLET DELUXE 4-DOOR SEDAN,** in snappy Sea Foam Green, with Whitewall Tires and air conditioning.

1950 **CHEVROLET FLEETLINE 4-DOOR SEDAN.** A sporty car at a sporting price. In Annapolis Green.

1949 **OLDSMOBILE 4-DOOR SEDAN.** One you will be proud to own.

1951 **CHEVROLET FLEETLINE DELUXE SEDANETTE.** In Metallic Aspen Gray, with air conditioning.

1949 **CHEVROLET STYLELINE SPECIAL 2-DOOR COACH.** In Heavenly Cascade Blue. It, too, has white stockings all around

You Simply Must Come In And Look Them Over. Save Yourself That New-Car Price By Purchasing a 1949, '50 or '51 From Melvin's Stock of NEWER - THAN - NEWS.

MELVIN MOTORS Ltd.

Your Authorized O K Used Car Dealer In Winchester

TELEPHONE 113 - - WINCHESTER, ONT.

Open Evenings Until 9.30—Later By Appointment.

Listen to "Valley Note Book" with Frank Ryan, over Radio Station CFRA every Sunday at 12.15 p.m.

Woods' Hardware

PHONE 109 - - Winchester, Ont.

Gardening & Clean Up Time

Bamboo and Steel Lawn Rakes, Plastic and Rubber Garden Hose, Grass and Hedge Shears. Garden Forks, Rakes, Hoes, Hand Garden Tools, Wheel Barrows, Assorted Plastic Flower Pots.

The Famous Rocket Power Lawn Mower, Maxwell and English Hand Lawn Mowers.

Farm Fence with Lock Fast Tie, Poultry and Hog Fencing, Heavy and Light Barb Wire, 7 Steel Y Bar Fence Posts, Steel Farm Gates, Post Hole Augers and Post Sledges.

Your Valued Patronage Solicited.



NOT EXACTLY AS Illustrated

SPECIAL 3-PIECE FRIEZE CHESTERFIELD SUITE

$189.00

Others at $219.00 and up.

VICE & CRAIG

Furniture Dealers Ambulance Service Funeral Directors
WINCHESTER, ONTARIO.