The Morrisburg Leader

VOLUME 104, NO. 17 — MORRISBURG, ONT., FRIDAY, APRIL 29th, 1966 — $ 2.50 YEAR IN CANADA; $ 3.50 IN U. S. A.

Authorized as Second Class Mail
Post Office Dept., Ottawa

THE LITTLE SHIPS THAT SAVED THE DAY—

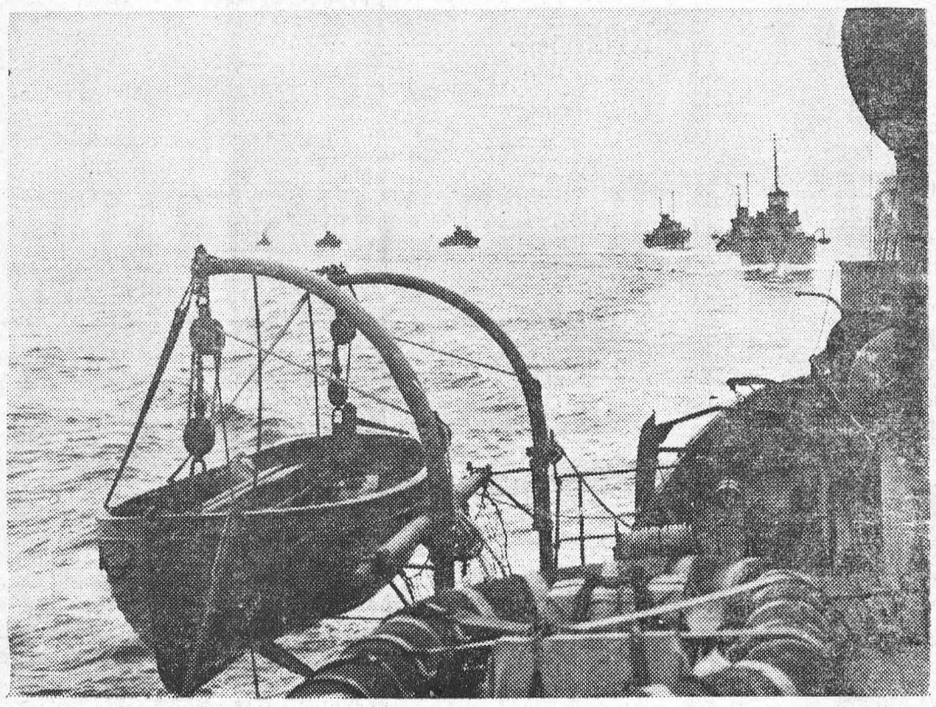

Seven of the Royal Canadian Navy's first wartime corvettes round the Outer Automatic Buoy off Halifax May 23, 1941, bound for service with the new Newfoundland Escort Force. The photo was taken from the senior ship, HMCS Chambly, and others shown are the Orillia, Cobalt, Collingwood, Wetaskiwin, Agassiz and Alberni. They and the other little ships of the RCN i nthe Second World War will be remembered on Battle of the Atlantic Sunday, May 1st, across the country. —(Armed Forces Photo).

SENATOR JOSIE QUART TO ADDRESS CANADIAN CLUB

The third meeting for the year of the Morrisburg and District Canadian Club will be held at the Civic Building, Morrisburg on Thursday, May 5th at 7 p.m.

Guest speaker on this occasion will be Senator Josie D. Quart, who will speak on the topic "Men vs Women in Public Life."

Senator Quartis a well known and much sought speaker, and an interesting and lively evening is anticipated for this meeting.

C.W.L. Has Speaker From Far North

"There are Catholic missions needing help throughout the world, but none more than those in our own Northland", Mrs. Lillian Harper of Moose Factory, told members of St. Mary's C.W.L. at a recent meeting held in the separate school auditorium.

Mrs. Harper, a former resident of Morrisburg for many years, has been associated with the Department of National Health and Welfare in Northern Canada since 1953. Having studied occupational therapy she was assigned to the hospital at Moose Factory on James Bay, to assist "long-term" patients in adjustment to a period of inactivity and to help them develop hobbies or crafts which would bring personal satisfaction and some degree of financial return. Some patients suffered from mental and physical handicaps and others were afflicte dwith tuberculosis.

The speaker, whose husband, Dr. Burt Harper, now retired, was work ing in the hospital there, reported that the once-dread disease of TB has come well under control. Today influenza and measles, carried in by tourists, are diseases fatal to the Eskimos and Indians who have not become immunized.

Mrs. Harper presented an interesting display of handcrafted items made by the natives and sold through the Hudson's Bay Co., and to various federal and provincial co-operatives. Many items on display helped to give an understanding of customs, habits and necessities for the natives to maintain life in the far north.

"Until a few years ago, the handiwork of the Eskimo was unknown", she said. "Today, Eskimo art, primitive and expressive, is in demand". A very beautiful type of stone in shades of green, resembling jade, is found in one area. This as well as other local stone, Ivory and soapstone are among the mediums used for carving. As Moose Factory and areas to the north are well above the tree-line, wood is scarce, but a certain amount is supplied by the hospital, often for the purpose of introducing the patient to the art of carving. Wood is the medium used by the Indian rather than the Eskimo. Tools are primitive, a pocket knife, a file and sandpaper obtained at Hudson's Bay Posts.

Each igloo has its "snow shelf", where stories of outstanding family events are depicted in carving. Orliginally these were very small and neat, but the tourist market has developed the production of larger specimens.

Baskets are woven from local grasses. Formerly they were soaked in seal oil to become waterproof for carrying water. Now they have more modern utensils. Parkas, moc casins, winter footwear and pants are made from caribou and sealsikn. Many items are decorated with beadwork and embroidery.

Mrs. Harper, because of he husband's retirement from the medical field, will be living at Portland, but the couple plan to return from dime to time to Moose Factory. Some years ago, she had contacted the Morrisburg C.W.L. for used clothing and any articles that might be used by the Indians who come to the Island from summer and winter camps to the north. They are impoverished and all garments including baby clothes are in great demand. Miscellaneous items received and not useful to Indians are incorporated into a rummage sale and bake sale for employees at the settlement to raise funds for the chapel altar and other immediate church needs.

The little church at Moose Factory, which is now placed on a self-supporting basis, shares what it has with several small missions along the coast of Hudson Bay and James Bay, requiring assistance.

Prior to Mrs. Harper's talk, members of St. Mary's C.W.L. along with visiting members from St. Cecilia's group in Iroquois, had enjoyed a casserole supper. Solos by Mrs. Ed Cornell and Mrs. Harry VanMoorsel were enjoyed. Miss Anna May Flood accompanied Mrs. Cornell. Mrs. VanMoorsel sang unaccompanied.

Since this was also the annual meeting, election of officers was held, and they were installed by Rev. D. W. MacDonald.

Miss Irene Ryan succeeded Miss Marion Colligan as president. Mrs. Harry Pepers is 1st vice president; Mrs. Peter Hoensellaar, 2nd vice president; Mrs. R. A. Byford, 3rd vice president; Mrs. Ronald McKinnion, secretary; Miss Mona Barr treasurer. Cousellors elected tto office were: Mrs. Rita O'Doherty, Mrs. Leo Monette, Mrs. Jack Owens and Mrs. Bernard Brunt.

Mrs. Harry Locke, retiring secretary, presented a comprehensive report of the various successful undertakings of the C.W.L. during the past year. Following the financial report presented by Miss Barr, it was decided that the sum of $600 be given to the pastor for church use. It was noted that $50.00 had also been sent to the Vanier Foundation.

SOFTBALL MEETING SET FOR SUNDAY

The Annual Meeting of the St. Lawrence Girls' Softball League will be held on Sunday, May 1st, at 2:30 p.m. at the Legion Hall, in Kemptville.

Last year the league consisted of six teams: Kemptville, Prescott, Cornwall, Mountain, Metcalfe and Morrisburg. Any team wishing to attend this meeting is invited.

The Morrisburg Dunbrik Jets will hold their first practice of the 1966 season on Saturday, April 30th, at 2:00 p.m. Anybody desiring to try out for the team should attend this practice. That's any age. The ages in the league last year were from 12 to 50, married and unmarried.

INSTITUTE HOLDS BIRTHDAY PARTY AT LODGE

Morrisburg and Riverside Heights Women's Institutes combined to present a successful birthday party at Glen-Stor-Dun Lodge Tuesday, April 19th. A busload of members from the two organizations attended the annual celebration.

An interesting and entertaining musical program was presented following introduction of presidents, Mrs. Kenneth Beckstead of Morrisburg and Mrs. Gerald Erratt of Riverside Heights by Mr. Graham Wells. Solloists were Gordon W. Thom who sang "I Love You Truly" "The Old Rugged Cross" and "In the Garden", Mrs. Don Merkley, who sang "Bless This House", and Miss Jacqueline Murray, sining "On a Clear Day' and "Second-Hand Rose" with Mrs. John DeGray accompanying.

Garnet Wells, Riverside Heights, presented a piano solo "Star of the Sea". Mrs. Robert Burns sang "The Wedding of Jack and Jill" and "When Apples Grow on a Lilac Tree" with Mr. Wells at the piano. Mrs. DeGray accompanied Mrs. Merkley and Mr. Thom for the duet "How Great Thou Art".

Mrs. Beckstead, mistress of ceremonies, and Mrs. Erratt spoke briefly to Lodge members attending the occasion.

Mrs. Thomas Fraser and Mrs. Clifford Sypes were in charge of the birthday table, which was centered with a bouquet of spring flowers. Ten of the nineteen residents celebrating the month of April were able to be present. Each cellebrant received a gift and a frsh carnation. Mrs. Fraser donated the bouquet and the individual flowers.

The evening concluded with refreshments served by the visiting group. The large beautifully decoraited birthday cake was supplied by the Lodge.

Fourteen ladies and five gentlemen celebrated April birthdays. They were: Lillis Merkley and Annie, Froats of Morrisburg; Dorothy Hadley of Iroquois; and Annie Hall, Jennet McRae, Mary M. McGillis, Laura McKay, Christene Mitchell, Ruith Wiseman, Annette Dawes, Marie Brunet, Clara Leroux, Unella Hutt, Evelyn Scott, Ambrose DeGray, Robert Thom, Bannon Conroy, Henri Hamelin and Charles Brady.

Seek Heavy Water In Morrisburg Area

The Canadian National Electric Company, having obtained large contracts for the production of nuclear energy, are beginning research on large sections of the St. Lawrence Lake and River, in an effort to locate water of sufficient density to provide the heavy water needed in its production.

In consequence the company is seeking executive co-operation of communities located along the St. Lawrence.

The Morrisburg Industrial Committee, has already presented an application, and, with the Municipal Council, volunteered to provide any advance information required. If the findings prove of interest to the company they will send a research team to examine area water, as to the possibility of its being satisfactory for their requirements.

A meeting has been suggested to take place between officials of the company, the Morrisburg Council and the Morrisburg Industrial Committee.

Not all water is suitable for providing 'heavy water'. Only scientific investigation can determine the qualities of area river water. But, there is always a possibility, which encourages officials here to press for an examination to prove what our local waters have to offer in the development of the vast quantities of 'heavy water' required for providing the nuclear energy required for Canada's future.

IROQUOIS CHURCH TO MARK 92ND ANNIVERSARY

Sunday, May 1st marks the 92nd Anniversary of the founding of Knox Presbyterian Church, Iroquois and the establishing of the congregation in this area. Special services commemorating this occasion have been planned by the Knox Kirk Session at 11 a.m. and 7.30 p.m.

The Minister, the Rev. John J. Hibbs, B.A., B.D., will preach at the morning service with a special ministry of music by the Knox Senior Choir, under the direction of Mrs. Arthur E. Bell, and a solo selection by Mrs. James B. Fenton. A duet selection by Mrs. Allan and Miss Margaret Waddell of Elma United Church will feature the guest ministry of music during the morning service.

The Rev. H. Douglas Stewart, B. A., Minister of Knox Presbyterian Church, Ottawa, and the Knox, Ottawa, Senior Choir, under the direction of Mrs. J. D. Forsyth, will be guest minister and guest ministry of music during the evening service

The Rev. Stewart, a native of Seaforth, Ontario, and a graduate of The University of Western Ontario at London, and The Presbyterian College, Montreal, who has served the church at pastorates in Edmonton, Kincardine and Toronto, before being called to Knox Presbyterian Church, Ottawa in 1955, will speak on the sermon subject: "The Tide of Renewal", at the evening service.

Members of other congregations in the area and the community are cordially invited to share with the Knox congregation in this observance of their 92nd Anniversary, and especially during the evening service at 7:30 p.m. Sunday, May 1st. The sister congregation of St. Andrew's Presbyterian Church, in South Mountain, has withdrawn its 9:30 a.m. service for this occasion.

On Wednesday, May 4th, the Knox Ladies' Aid will cater to the annual Knox Anniversary Turkey Dinner, which will be held in the church-hall, with servings beginning at 5 p.m. and to which all members of the community and Selaway Valley are invited.

Holstein Men Visit Outstanding Farms

Thirty Holstein-Friesian Breeders from Dundas County visited 8 outstanding farms in the Oshawa and Toronto area on April 18th and 19th. This was the first time that this annual trip was a two-day outing.

On the first day, four farms in the Oshawa and Brooklin vicinity were visited. The first farm was Robert Flett's. Bob's herd average is about 14,600 lbs. of milk per cow. At Harold Werry's farm the Dundas Holstein Breeders saw a herd that was producing equally as well. Harold is milking forty-six cows. He has a loose housing barn for his heifers and dry cows. His cows are let outside each day to eat silage from corn auger extending from the silo. For those interested there is a corn article on the Werry farm in the most recent issue of Good Farming Quarterly.

Roy Ormiston's farm at Brooklin was another highlight of the trip. Roy bred the $25,000.00 Roybrook Telstar Bull. While at Roy's farm, the Dundas farmers saw the Sunny Spruce Cow which Roy bought last November at the Sale of Stars at the Royal Winter Fair for $15,000. Roy was Holstein Fieldman until 1951, at which time he started farming.

Jackson Brothers' farm was the only free-stall housing farm visited They are milking fifty cows in a four-stall milking parlour.

The largest herd visited was the first call on April 19th. Glenn Snider is milking 200 cows, 150 of them registered. His operation is unique in that he milks at 12:30 a.m. and 12:30 p.m. He owns only 50 acres of land and buys all of his hay, 16% concentrate and Brewer's Grains. He is presently feeding 1,000 bales of hay a week.

The best quality Holsteins were probably seen at the Oak Ridges herd of R. R. Dennis. At this farm they have 225 cattle. Thirty-five of the one hundred and ten are classified Excellent. This herd is being dispersed on May 3rd at Hays Sales Ltd., at Oakville. There is some expectation that this herd may set a record price per animal, even eclipsing the $3,200 average of the Sheffield Farms dispersal.

The Romandale herd of Stephen Roman, Unionville, was also visited. It is amazing the quality of Holstein in this farm considering that the herd was dispersed less than two years ago.

The final herd visited was that of Gordon Macklin at Cobourg. Mr. Macklin has several V.G. cows by the $30,000.00 Rosafe Citation R. Bull. The Dundas Breeders also saw the dam of the Linmack bull at the Kemptville Breeding Unit while at Gordon's farm.

All of the farmers on the trip thought that it was very interesting and educational.

TO SPONSOR TRIAL PROJECTS IN SIX AREAS

The Dundas Soil and Crop Improvement Association will sponsor demonstration projects in six areas of crop production in 1966. These include forage, weed control, corn, barley, soybeans and fertility demonstrations.

The projects are designed to demonstrate the importance of management practices and adaptability of certain crops to County conditions. The Association is anxious to place a number of projects on County farms, and co-operators are required for the following: chemical spot treatment of milkweed control, barley, and soybean variety and adaptability project.

County farmers may join the Association by contacting the Department of Agriculture Office in Winchester. Further information is also available on the 1966 Projects.

100 BUSHEL GRAIN CORN CLUB

The Dundas Soil and Crop Improvement Association in co-operation with the Ontario Plant Food Council will sponsor a 100 Bushel Grain Corn Club in 1966. Contestants are required to enter an area of not less than 5 acres and are requested to keep production records. Winners will be determined by official yield check and moisture test. Suitable cash and merchandise awards will be presented to County winners. The County winner and runner-up will represent the County in a regional competition. Regional winners will receive an all-expense trip to "EXPO 67" for two, plus a cash award.

Entry applications will be accepted at the Department of Agriculutre Office, Winchester, until May 1st, 1966.

Mrs. H. Locke Died in Hospital

Many friends in Morrisburg and throughout the area learned with regret of the death of Mrs. Howard Locke, which occurred at Winchester Memorial Hospital on Tuesday, April 19th.

Born at Riverside, on June 27th, 1898, she was a daughter of the late Herman Hayunga and Sarah Taylor, and a great granddaughter of the late Rev. Herman Hayunga, one of the first pastors of St. Johns Lutheran Church, Riverside.

In the year 1918, she married Howard Locke, of Riverside, where she has resided since that time. She was a member of the United Church, and secretary for a number of years of the Ladies' Aid Society. She was also a member of the Women's Institute, Brinston, and the Rebecca Lodge.

The funeral was held at Fairbairn Funeral Home on Thursday April 21st at 2 p.m. The service was conducted by Rev. Chappell, assisted by Rev. Dean. A guard of honour was formed by the Women's Institute of Brinston. On the preceding evening, the Rebecca Lodge of Matilda Township held a service. Interment was at Spruce Haven cemetery, Brinston.

Pall bearers were Aden Marcellus Lyle Casselman, Bertram Shaver, Fielding Smythe, Allan Waddell and Mac Smythe.

Besides her husband, she is survived by one son. Duane, of Prescott; four daughters, Mrs. Archie Johnstone (Evelyn), of Brinston; Mrs. Lorne Bouck (Helen) of Iroquois; Mrs. Herschell Reilley (Ruth) of Knowlton, Que.; Mrs. Claire Brown (Catherine) of Iroquois, and fourteen grandchildren.

AGED RESIDENT APPRECIATES W.I. BIRTHDAY PARTY

Miss Mary McGillis, a spry little lady at Glen-Stor-Dun Lodge, celebrated her 95th birthday late in April. At the time of the annual birthday party held last week by Morrisburg and Riverside Heights Women's Institutes at the Lodge, Miss McGillis was confined to bed and was unable to attend. Having been present at numerous other parties given by the local ladies, she wrote the following letter of appreciation, to Mrs. Carrie Utman, secretary of Morrisburg Women's Institute:

"The joy of this world, when you have summed it up, is in the making of friends just like you. Thanks for your lovely box of candy and thank you so much for your wonderful kindness. My birthday is the last of April. The Legion were also very kind and my picture was in The Standard-Freeholder".

For a woman of 95 years of age, Miss McGillis' writing is delicate, but very legibile. She continued "I have not been writing much as my writing is poor. My health is better than it was. I had bronchitis, and coughed all winter. Everyone in the Lodge is pretty well considering the "flu" and other troubles."

She spoke of the kindness of Mr. Wells and his family, and "the dear ladies of Morrisburg Institute" and concluded:

"Well, dear ladies, I will close this note with the wish that I had a thousand dollars to send you by way of thanks, but my ship always stops below the Lodge, so with the kindest regards, and Bless You, I remain your old friend, Mary quite contrary, but with no garden . . . age 94".

HAVE YOU CONTRIBUTED TO THE CANADIAN CANCER SOCIETY?

INSTRUMENTAL MUSIC TO BE OFFERED AT NORTH DUNDAS HIGH

One of the finest and most popular courses to be offered in Ontario Secondary Schools is Instrumental Music. The North Dundas District High School Board is offering this course in September, 1966.

A complete line of concert band instruments will be purchased so that al lstudents taking the course will have the use of an instrument.

The list will include one or more of each of the following: Bass clarinet; French horn; flute; clarinet; clarinet; oboe; euphonium; tuba; tenor saxophone; alto saxophone; trumpet; trombone; snare drum; bass drum; pedal tympani. Approx imately fifty instruments will be purchased.

In that Grade 9 is an exploratory year it is expected that all or nearly all pupils of the five year programme and some students of the 4-year business and commerce programme will take the course. It is felt that all pupils have the ability to appreciate music and o take part in the type of curriculum offered in the instrumental music programme. Music students who sel ect the band as their extra-curricular interest, will practice during the regularly scheduled activity periods and will probably put on their first concert in May of 1967.

A few graduates of high school music courses do go into careers in music. However, most graduates use their musical knowledge in community bands or orchestras, or simply as a hobby for their own pleasure and entertainment. An appreciation of music is also a valuable asset for everyone.

The instructor will be Mr. Norman St. Louis of Ottawo who has had considerable experience in individual and group instructions. He is an accomplished musician himself, having played in concert bands in United States and Canada and is qualified in both instrumental and vocal music. He's already had notable success in organizing a Secondary School Band which will entertain the public on an evening early in May.

ANNUAL MEETING WOMEN'S INSTITUTE

Mrs. Kenneth Beckstead succeeded Mrs. Allan Farlinger as president of the Morrisburg Women's Institute at the annual meeting held as a covered dish supper in the kindergarten of Morrisburg Public School. Others elected to office were: Mrs. Thomas Fraser, vice president; Mrs. Albert Utman, secretary treasurer; Mrs. Hugh Shennette, District Director; Mrs. Ross Casselman, public relations convenor; Mrs. W.S.L. Merrill, Mrs. Grant Beckstead, Mrs. Lorne Kinkaid, branch directors; Mrs. Hugh Gillmor, curator of Tweedsmuir Book, Mrs. Hugh Shennette and Mrs. Cephus Smyth, pianists; Miss Gertrude Campbell, Mrs. Clifford Sypes, press secretaries; Mrs. Henry Clark, card convenor; Miss Jane Dillen and Mrs. Delbert Dillabough auditors.

Mrs. Cephus Smyth and Mrs. Lorne Kinkaid will constitute the nominating committee for the coming year. Members of the executive were installed to office by Mrs. Grant Beckstead, District secretary-treasurer.

It was decided that a picture of the Morrisburg Combines be purchased for use in the Tweedsmuir Book.

Mrs. Arnold Meyer Mrs. Hugh Shennette and Mrs. Hugh Gillmor were elected delegates who will attend the area convention at Chestierville in May.

The Institute will cater for the Chamber of Commerce banquet to be held April 21st at Morrisburg Civic Centre. The Institute will also serve luncheon refreshment for the 4-H Achievement Day to be held in Morrisburg Public School Auditorium.

If you were born in August 1897 or earlier you can meet resident requirements, you should send in your requirements for your old age security this month, in order that you may receive your first cheque iversary of your birth in 1966. Appthe month following the 69th annlication forms are available at any post office.

THE LEADER IS STILL
ONLY $2.50
PER YEAR

Don't Fight It

LACROSSE HAS BECOME MORRISBURG'S FASTEST GROWING SPORT

BE A "MET" SUPPORTER

SUGAR AND SPICE
by Bill Smiley



Pick Your Execution

In its wisdom, the Canadian Parliament has decided that the death penalty should not be abolished, that capital punishment should be preserved.

I agree. Completely. In my youthful, idealistic days, I had a crazy idea that the cold, deliberate taking of a human life by a civilized society was wrong.

But I'm becoming blunted in a world where young men who never did a nasty thing are killed daily, and women and children are bombed and burned daily, all in the name of peace.

In the face of this, who can worry about a handful of hoodlums about to be hanged? If there's the odd one who wasn't guilty, tough! There are a lot of other non-guilty people dying these days, and always have been. Without a trial and jury.

What I can't understand is the Canadian Parliament's lack of follow-through. It's pretty disappointing, to one who has upheld this nation against its petty attackers for years.

But we get this again and again. Take the Gerda Munsinger case. A few red faces, a few TV tears, and it's all over.

In the capital punishment case, our Canadian politicians had a chance to set the world on fire. Did they do it? Not they. They cast their votes and went home for the holidays.

Not an iota of imagination in the whole hang-dog group. This was their chance to give Canada a penal system unequalled in the world.

I don't, for one instant, think all those chaps who voted "Nay" are in favor of hanging. It's a pretty crude business. After all, some times the rope is too loose, or the head is too loose, and the girl reporters puke. I think something could be done about this. Paper bags, perhaps.

Not a single M.P. suggested another way of dealing with murderers. There are dozens. But I believe the most sporting way, for the culprits, and the least lacerating way, for a touchy society, would be to throw all the varieties of execution into a hat and let the prospective departude take his pick. It would add a certain "Jenny-Say-Kwoy" to the whole thing, which, in these troubled days, might keep Quebec within the fold.

Throw them all in a hat. There's something for everybody. For the softies: slashing of wrists and gentle expiration in the bathtub, or an overdose of sleeping pills. For the hards: electrocution; gas; diving into an empty (concrete-bottom) swimming pool; bullet through the head.

For the exotic: the guillotine; the excutioner's axe; impalement on a sharp stake; being torn to pieces by four wild horses; being lowered into a pit of vipers.

Of course, you have to take what you get. Just because you're a flamboyant type doesn't mean that you're going to pick the ballot saying you'll be burned at the stake. You might get the one saying death by strangling. Tough.

But at least there'd be some imagination in the whole thing. And this could be spread through the whole penal system. Shoplifters could be deported to the U.S. Kids who stole apples would be branded on the forehead with T for Thief.

Income-tax-cheaters and people who were tricky with their expense accounts would be sent to the tundra with four dollars, a fishing line, and all three of their wives. This would fill up our great northern spaces smartly.

There are great possibilities. Pass along your suggestions, and I'll pass them along to Parliament.

Toronto Telegram News Service

MONUMENTS--
LOCAL REPRESENTATIVE FOR
LONS MEMORIALS
DWIGHT CROWDER
WILLIAMSBURG PHONE 535-2683

FERTILIZERS IN STOCK—

GOLDEN VIGORO, 35 lbs.	$4.48
PINK VIGORO, 35 lbs.	$3.47
PINK VIGORO, 3 lbs.	.85
VIGORO ROSE FOOD, 3 lbs.	$1.00
VIGORO EVERGREEN FOOD, 3 lbs.	$1.00
BONE MEAL, 25 lbs.	$2.29
BONE MEAL, 5 lbs.	.69
SHEEP MANURE, 50 lbs.	$2.79
PEAT MOSS, 4 cu. ft.	$2.39
PEAT MOSS, 2 cu. ft.	$1.59

ROSES—

ROSE BUSHES and CLIMBING ROSES in stock. Also Garden Equipment.

HODGINS LUMBER LTD.
Phone KI. 3-3155 MORRISBURG

MacLEOD, COMRIE & CO.
CHARTERED ACCOUNTANTS
Licensed Trustees in Bankruptcy
Telephone Morrisburg KI. 3-2935
Resident Partner BARRY H. BLAKELY, C.A.

FOR QUALITY PRINTING
CALL KI 3-2987

COLIGAN & SON - PLUMBING
PHONE 543-3121
MORRISBURG — ONTARIO

W. E. FITZSIMMONS
AMBULANCE AND FUNERAL SERVICE
IROQUOIS
ESTABLISHED 1924
SERVICE IS OUR MOTTO
OL. 2-4452 or OL. 2-4577

SUPPORT THE METS
The *"METS"* are still selling tickets on the Transistor Radio to be drawn on *May 6th 1966*



With an electric water heater
you can use all the hot water you
want at ONE LOW FLAT RATE.
Heat 40, 80, 100 gallons a day...
your water heating bill
never increases.
For information, call:

your hydro

LIVE BETTER ELECTRICALLY

MORRISBURG HYDRO ELECTRIC SYSTEM PHONE 543-2053

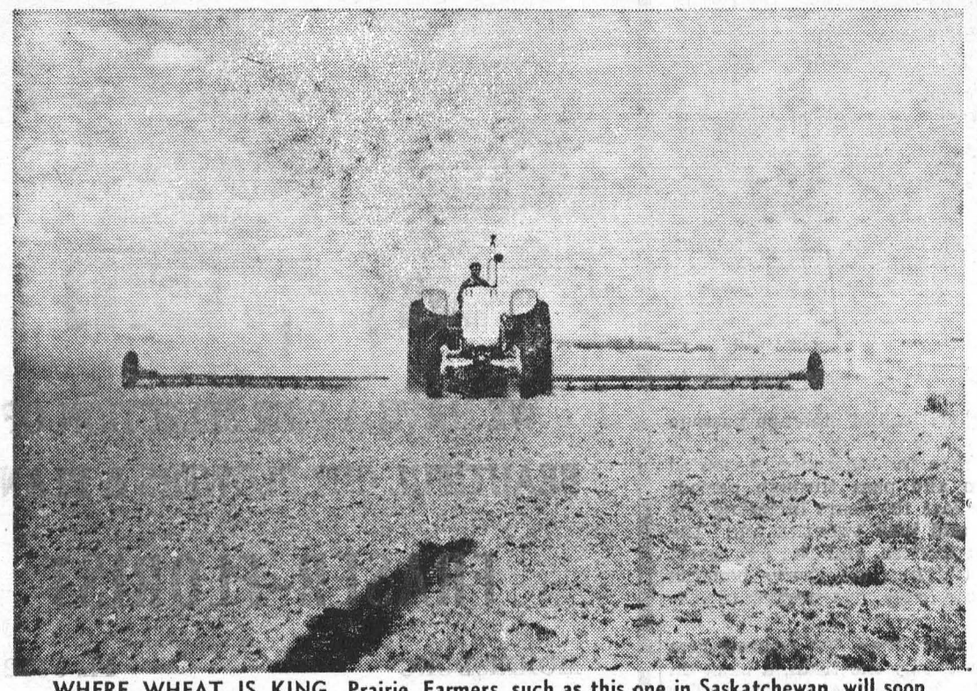

WHERE WHEAT IS KING. Prairie Farmers, such as this one in Saskatchewan, will soon be preparing the land for fence-to-fence seeding of the 1966 grain crop. Exports of wheat are expected to exceed 600 million bushels for the crop year ending July 31. China has increased her wheat sales contract with Canada, calling for shipment of up to 280 million bushels in the three year period starting Aug. 1. — TNS Photo

FREE SERVICE

TEXACO FUEL CHIEF

Now round-the-clock free service to EARL BAKER customers! Plus an annual cleaning and adjustment of your home oil heating equipment—also completely free. You pay only for defective parts. Call us today for Texaco Fuel Chief — the economical, cleaner-burning heating oil.

TEXACO FUEL CHIEF

EARL BAKER

PHONE 543-2962

Morrisburg Ontario

Exclusive Texaco Distributor of Heating Oils, Farm Gasolines and Lubricants in the Morrisburg Area.

DEAR DORIS

advice from Doris Clark



Bad Tempered And Moody

DEAR DORIS — I'm am unhappy girl of 14. I think I'm very unattractive to boys, which is what they think too. I can talk to boys that I like as friends, but not to one that I like more.

I'm very moody for maybe a week or even a couple of hours. I've got a bad temper which doesn't help matters any.

All my friends are popular and have a lot of fun; I'm the only odd one. I think that when I'm around they have less fun than usual. Could you give me any help?

Moody

DEAR MOODY — Cheer up. You don't have to be a raving beauty to have friends — or even a perfect disposition. Lots of girls your age are moody.

You can change things. Next time find a guy who is shy and start a conversation. A bad mood won't turn up while you are busy doing something nice for someone else.

Send in for my leaflet "Are You Really Growing UP?" enclosing ten cents and a stamped, self-addressed envelope. It will give you some fine ideas about improving looks, hair, complexion, voice, grooming.

DEAR DORIS — A husband asks the wife of a friend to meet him in a secluded park miles from home to "walk and talk." (The wife left at home also likes to walk and talk in the woods.) This couple attends the same night school class and they say they have a very close, but platonic, friendship. The woman volunteered the information that "we didn't even hold hands."

When the husband's wife asked him why, if they just wanted to talk, didn't they meet in the public library or even a bus stop bench, he replied, "I wanted to have her all to myself." They say only two trips were made to the park.

Same husband has also "walked and talked" one of his university students in the same park.

Opinion Please

DEAR OPINION — I'd say [illegible] absent-minded professor [illegible] better come out of the woods and remember he has a wife.

Things which start off platonic have a way of ending up in heartbreak, unless both parties are thoroughly adult and have their eyes wide open to possibilities.

DEAR DORIS — I have a retarded son who is always sniffing his hands. I tell him to stop and he does for a little while then he sniffs again.

Hoping For Help

DEAR HOPING — Little annoying habits, like nail biting, nose picking, head scratching, can drive a parent up the wall. Yours sniffs his hands! Just another way of escaping boredom with a physical sensation.

The answer is not in saying "Don't!", or pulling the offending hand away. Study him until you find the activities — physical or mental — which can match his powers and intrigue his interest.

Since he is retarded you can get expert help with this by going to the association for retarded children in your area, or by writing to the Canadian Association for Retarded Children, 87 Bedford road, Toronto 5, Canada.

DEAR DORIS — I have a very serious problem — which I never saw mentioned in your column. Talking to my doctor, he could not give me any other answer than, "Go to a different part of the country."

Being down here in Blank City almost one year now, my wife has had several serious asthmatic attacks. She is getting medical treatment, of course.

My question: Is there any such thing as a book, booklet, brochure, map etc. etc., which deals with specific areas for a specific ailment? For instance, which areas of Canada would be best suited for asthmatic people, or rather for people who don't want these asthmatic attacks?

Anxious

DEAR ANXIOUS — The only booklet I can track down is one called "Canadian Havens from Hay Fever," published by the Canadian Travel Bureau, Ottawa.

I do know that medical men have on occasion sent asthma sufferers to dry high places like Arizona.

Toronto Telegram News Service

- When PLANNIN' a new home,
- When PLANNIN' a new cottage,
- When PLANNIN' a rennovation,
- When PLANNIN' see LANNIN!

H. S. LANNIN LTD.

GENERAL CONTRACTORS

WINCHESTER, ONT. PHONE 774-2637

SELECT YOUR NEXT

TELEVISION, HI-FI, OR ANY HOME APPLIANCE FROM BRAND NAMES LIKE:

CANADIAN GENERAL ELECTRIC or ELECTROHOME

—SEE THEM AT—

STYLES & McINTOSH TV

IROQUOIS PHONE 652-4397

Closed Monday Open Tues. to Sat. and Friday Night



SAVE CASH! CANADA'S BIGGEST!

Dollar Days

"Mainly because of the meat"



Canada's Finest Government Inspected Red Brand Beef — Short Cut

PRIME RIB ROAST 89¢ POUND

SPECIAL! TENDER, DE-FATTED

BEEF BRAISING RIBS . lb. 55c

CHOICE IMPORTED TENDER, YOUNG — WHOLE OR BUTT HALF, LB. — LEG HALF, LB.

LAMB LEGS 69¢ 79¢

SPECIAL SWEET-PICKLED Cryovac Wrapped

COTTAGE ROLLS LB 65¢

Richmello — 45-oz. Jar
PEANUT BUTTER 1 FOR $1

White Swan — 4-Roll Pack
TOILET TISSUE 2 FOR

Kraft Coloured PARKAY — 1-Lb. Pkgs.
MARGARINE 3 FOR

St. Williams — 9-oz. Jars
JAMS & JELLIES 4 FOR

York Fancy PEAS or — 15-Oz. Tins
PEAS & CARROTS 5 FOR

Royal Assorted — 3-Oz. Pkgs.
JELLY POWDERS 10 FOR $1

Henley Choice — 28-Oz. Tins
FRUIT COCKTAIL 2 FOR

Nabisco — 18-Oz. Pkgs.
SHREDDED WHEAT 3 FOR

Domino Choice — 20-Oz. Tins
TOMATOES 4 FOR

York Fcy. Cream Corn or Whole — 15-Oz. Tins
KERNEL CORN 5 FOR

GARDEN-FRESH PRODUCE

CALIFORNIA RED-RIPE AND DELICIOUS

STRAWBERRIES . . . pt. 39c

NEW BRUNSWICK, CANADA NO. 1 NETTED GEM

TABLE POTATOES 10-lb. bag 65c

ONTARIO FANCY, CONTROLLED ATMOSPHERE

McINTOSH APPLES 5-lb. bag 59c

Country Girl — **PEACH PIES** 24-oz. size 49¢

Starlac Instant — **POWDERED MILK** 3-lb. box $1.19

Hilltop — **TEA BAGS** 90s pkg. 59¢

Domino All-Purpose — **LIQUID CLEANER** 32-oz. size 39¢

DOMINO (SERVE CHILLED) — Quart Bottles

COLA, ORANGE, GINGER ALE (Plus Deposit) 7 FOR $1

Values Effective in Morrisburg Till SATURDAY, APRIL 30th, 1966 — 6 P.M.

FREE PARKING!

DOMINION STORES LIMITED

DOMINION

STORE HOURS: Mon. 9—6; Tues. 9—6; Wed. 9—12; Thurs. 9—6 Fri. 8.30—9; Sat. 8.30—6.

PROFESSIONAL CARDS

SMITH'S PHOTO STUDIO

- PORTRAITS
- GROUPS
- WEDDINGS
- COMMERCIAL

We specialize in .... Children's Photographs

62 Kyle Dr. Ph. KI. 3-2873

MORRISBURG

The Practice of Optometry conducted by

ART. WAHLROTH O.D

in the Shopping Centre at MORRISBURG, ONT. has been transferred to

NORMAN TENNENBAUM B.A.S.C.

Doctor of Optometry who will continue the practice at the Same Location.

23p.

FRANCHISED DEALERS — FOR —

GENERAL ELECTRIC — AND — **ELECTROHOME**

RADIO, TV, AND APPLIANCES

3 Years Experience in COLOUR TV

STEWART ELECTRIC

KE 7-2101

OSNABRUCK CENTRE

(1 Mile N. Ingleside Water Tower)

L. D. WELLS & SONS

(Formerly C. C. Stubbs & Co.)

MONUMENTS

CEMETERY LETTERING

INGLESIDE ONTARIO

BOX 40

PHONE KE. 4-2255

THE MOST MODERN SHOP IN EASTERN ONTARIO

RED CROSS IS ALWAYS THERE with your HELP

The most recent U.S. Census, taken in 1960, reported a total of 3,181,051 Canadian-born residents in that country.

Local and General

Girl Guide Cookie Day on Saturday

Morisburg Girl Guides and Brownies will hold their annual Cokie day on Saturday, April 30th.

This year our cookies are the new Vanilla and Choclate Iced sand whiches which sell for 45 cents a box. Pleas support guiding in our community and buy our **Cookies**.

Mrs. Hatie Phillips has returned home from Kingston General Hospital after undergoing treatment.

Mrs. George E. Fraser has returned to her home in Morisburg after Montreal.

Mr. and Mrs. E. Trottier, of Toronto were Saturday guests of Mr. and Mrs. A. Laurin.

Mr. Archie MacMillan of Winnipeg, Man., visited with Mr. and Mrs. A. Laurin and family this week.

Mr. Archie MacMillan of Winnipeg, Man., was a guest during the week with his nephew and niece, Mr. and Mrs. Arthur Laurin and family.

Arthur Hull Hayes, President of CBS Radio, announced this week the completion of an agreement to furnish CBS Radio News and program services to CFRA Broadcasting Limited, Ottawa, effective May 3. "This is CFRA's first association with an American network and the first such arrangement ever concluded by an Ottawa radio station" Mr. Hayes commented. "We're happy to extend CBS Radio service to a new Canadian audience, and to join forces with CFRA for quality broadcasting".

Susan McLaren from Osnabruck District High School Ingleside, with her exhibit, "Classification of Personalities" was judged Best of Fair and Chris Reinhardt of Gananoque Secondary School, with his exhibit "The Gravitational Relationship between Horizontally and Vertically Moving Bodies" was Runner-up Best of Fair, at the Fifth Annual Rideau-St. Lawrence Sciece Fair held at the Thousand Islands Secondary School, Brockville on April 23rd, 1966. These two students will represent the Rideau-St. Lawrence region at the Canada Wide Science Fair to be held at Windsor Mary 12, 13, and 14.

James Ernest Zeron, 71, Died at Windsor

James Ernest Zeron, Q.C., for nearly 45 years one of Windsor, Ontario's best known lawyers, died Tuesday, April 12th in Metropolitan Hospital after a long illness. He was 71.

Funeral service was at All Saints Anglican Church, Windsor, with burial in St. John's Churchyard, Windsor.

A native of Morrisburg, he received his early education in this village and attended Queen's University. While a student, the First World War broke out, and he enlisted as a private in the First Universities Company. The unit went as reinforcements for the Princess Patricia's Canadian Light Infantry After serving in the ranks he joined the Oxfordshire and Buckinghamshire Light Infantry of the Imperial Army as a lieutenant. He was promoted to captain and during the Battle of Passchendaele in 1917 he was awarded the Military Cross for gallantry in action near St. Julien.

As Major Zeron, he joined the Essex Scottish for a brief period when it was formed in the late 1920's. Again during the Second World War, he served with the Second Battalion, a reserve unit.

Mr. Zeron who lived at 3695 Riverside Dr. E., came to Windsor to begin his practise of law in 1922, after completing his studies at Osgoode Hall. He was senior member of the firm of Zeron and St. Pierre Later he became a law partner of the late James H. Clark, Q.C., Speaker of the Ontario Legislature from 1939 to 1943. When Mr. Clark died in 1952, Mr. Zeron continued his practise under his own name until joined by his son, James in 1954, when the firm became Zeron and Zeron.

In 1926, Mr. Zeron married Beatrice Girdlestone of Windsor, who also survives.

He was named a King's Counsel in 1945. A friendly, jovial man, he was, in his earlier days, one of the city's low handicap golfers. He was also keenly interested in the annual Canada Building Carol Service and often spoke at the annual Christmas gathering of tenants of The Canada Building, in which he was one of the first tenants. He was a devoted churchman and member of All Saints' Anglican Church.

Besides his wife and one son in Windsor, he is survived by two brothers, Sanford, of Toronto, and Mahlon, of Iroquois; and one sister Mrs. Stephen David (Olive) of Toronto.

THIS WEEK AND NEXT
by Ray Argyle



In The Years Ahead

Picture, if you will, the world in 1976. Assuming that mankind has survived another decade of the nuclear age, set the scene at the United Nations in New York.

A Summit meeting of the Great Powers has been called. They're all there, along with observers from the rest of the world's hundred-odd nations.

The big, black limousines sweep up the curving driveway past the flags of the world. The chiefs of state of the United States, the Soviet Union, China, step out. But who are they?

Ten years ago, in 1956, Lyndon Johnson was just a Texas senator. Russia's Leonid Brezhnev had never been heard of by most people. Lester Pearson, about to win a Nobel Prize as a result of the Suez fiasco, was better known around the world than either Johnson or Brezhnev.

In another 10 years, these men and other world leaders will probably have been removed by death, illness or political change. Who then will lead their countries?

Based on an assessment of rising political figures in several countries, here are some guesses as to who they might be.

UNITED STATES. It will be an election year in 1976, and the two contenders could be Robert F. Kennedy for the Democrats and John Lindsay for the Republicans.

Kennedy, who began campaigning for the White House less than a year after his brother's death, has been able to combine the legacy of his brother with his own forecast for the future. He has gone over the heads of his party's political leaders and to the public (largely by TV), to sell America on a fresh Kennedy Age.

Lindsay, handsome, wealthy like Kennedy, vaulted from the House of Representatives into the job of mayor of New York, the most difficult city in America to govern.

At the age of 54 in 1976, he has gone on from the New York job to other political victories, and as a Republican liberal, has rescued his party from Goldwaterism.

RUSSIA. After struggling anew with the concept of "collective leadership," the Soviet Union before 1976 will probably have given way again to a new brand of one-man rule.

The Chairman of the Council of Ministers will be the man with power in his grip.

It could be Dimitri Polyansky, born on the day of the Russian revolution, November 7, 1917. Aged 59 in 1976, he had worked himself up to Premier of Russia proper — largest of the states of the USSR — by 1957 and soon after was elected to the Presidium, now the all-powerful Politburo. On Oct. 2, 1965, he became first deputy premier of the Soviet Union.

Or it could be Alexander Shelepin, ex-secret police chief, a ruthless, determined Communist considered by many to have been the real No. 2 behind Leonid Brezhnev following the ouster of Nikita Khrushchev. Shelepin, also born in 1917, was a "boy wonder" of the Soviets and had led the Communist youth organization, Konsomel.

CANADA. By 1976, Canada will have 24 million people. Its economy will probably be tied more closely to the U.S. than ever, and French-English friction will be partly overcome by rising living standards.

A dominating personality of the 1970s could be Liberal John Turner, a bright Montreal lawyer, one-time escort of Princess Margaret, and a quiet spokesman of the "new wave" Quebec Liberals. An English Canadian in Quebec, he would be a logical successor to a French-speaking Liberal leader who might have replaced Lester Pearson.

His chief opponent could be Tory bloodhound Erik Nielsen, who won prominence by exposing graft and crime. As early as 1965, Mr. Nielsen was being asked to leave his Yukon and move to a more populous part of the country in order to build a stronger power base for future leadership hopes.

CHINA. An enigma in 1976 as much as in 1966, China will be nearing the billion mark in population, a highly-industrialized, closely-knit nation. Its leader could be the now almost-unknown Hsiao Hua, 61 in 1976, and a Communist since the age of 14. Taught by Mao Tse-tung, he became political chief of the Chinese Army. His lack of formal education has not stopped him from becoming a good speaker and a first-class administrator.

Toronto Telegram News Service

Centennial Report



1867 1967 by JOHN W. FISHER CENTENNIAL COMMISSIONER

REPORT NO. 4—

The sound of a locomotive whistle in all its variations can produce waves of nostalgia in many Canadians, especially those of us who grew up in the steam generation.

A train's whistle has been a background accompaniment to life in small towns and cities throughout most of our nation's history. It played a tune for the frontier moving west, our growth and development and the bustle of a busy Canada at work.

In many Canadian communities, large and small, the railway whistle was an announcement — of news from the east or the west, of the arrival of needed supplies, of friendly visitors or new citizens or the departure of others on their way to great adventures and new careers.

During the Centennial Year 1967 a hoot from a diesel locomotive pulling into town with 15 special exhibition cars will herald the arrival of something big, unusual and exciting at more than 80 centres in Canada. This will be the Confederation Train.

During 1967 the Confederation Train will move from west to east, starting at Victoria. Those who view the exhibits inside the train will face sitiuatons confroned by the early explorers and settlers of Canada. As they pass from car to car they wll experience uncomfortable sensations of steerage passage to this new country, pause for reflection in the Chamber of Confederation and pass through periods of the last 100 years including the boom and bust twenties and the barren thirties, and the two world wars. Children will derive benefits from the lively presentation of history.

For more than 700 communities not visited by the train, a blast on the air horn of a tractor-trailer truck will announce he arrival of a similar exhibit in a huge Centennial Caravan. There will be eight Caravans travelling across Canada each with eight 73-foot tractor-trailers made in Calgary — the largest trailers ever to travel on North American roads — containing exhibits similar to those of the train. A Caravan will be arranged on a community site in a specific quadrangle formation and its colourful, bold design will give the impression of a miniature fair. Travelling where roads permit, the Caravans will be within the reach of the vast majority of Canadians. Many communities will stage local events in conjunction with the Caravan's visit.

Be sure to watch for dates of the visit of the Confederation Train or Caravan in your area. Your newspaper and Centennial organization will know the location and time.

HORTICULTURAL GROUP PLANS FOR CENTENNIAL

At the April meeting of Morrisburg and District Horticultural Society, the question of a local project for Canada's Centennial came under discussion. Following a brief ing by President E. Bruce Tuttle, suggesting various possibilities, the meeting divided into six groups with a chairman outlining ideas of his group following a half-hour discussion.

Foremost among suggestions was the beautification of Morrisburg's waterfront. Next came the possibility of improving the areas on either side of Highway No. 2. A committee will study suggestions with the purpose of preparing concrete plans for presentation to the "Civic Improvement Committee".

Literature and illustrations concerning the Centennial Rose and the Canada Rose were on display with information relative to purchase. It was explained by the president that orders for the Centennial Rose would assist the Retarded Children's Foundation and Scholarship Fund. The Canada Rose is a tearose type chosen by the Canadian Nurseries Association.

An invitation was extended to members in a position to attend the Community Improvement and Beautification Seminar in Ottawa, later in the month.

Mrs. G. W. Thom presented a comprehensive report on her recent attendance at the Horticultural Workshop in Kemptville. Panel discussions by presidents and by secretaries ,followed by question and answer sessions presented a wealth of valuable information for the smaller societies. At the workshop, a series of slides on horticultural subjects were shown with information regarding those and others available for organizations. Ideas for flower shows were presented, and Peter Mansfield conducted a "project panel" stating that there are four items to consider when undertaking a new project: motive, material, maintenance and moral.

Membership in Morrisburg's society stands a t140, with the ambition of expanding to 200 for 1967.

A committee was chosen to prepare floral arrangements for an up coming banquet.

A perennial auction will be held at the next meeting to be held May 17th at the Civic Centre. Each member is requested to "Come as you are" and wear a hat made of "something from the garden". There will be a prize for the most original hat .

RED CROSS
IS ALWAYS THERE
WITH YOUR HELP

H. C. FAIRBAIRN & SON
FURNITURE DEALER
FUNERAL AND AMBULANCE SERVICE
PHONE COLLECT TO:
MORRISBURG: 543-2271
IROQUOIS 652-47775
WILLIAMSBURG 535-2950
Successor to G. Leonard Keck

Mother's Day
May 8th
WE HAVE A FINE SELECTION OF BEAUTIFUL CUT FLOWERS & PLANTS
FRASER-FLORIST
MORRISBURG — Ph. 543-2597

OPENING MAY 1st
MISS INGLESIDE BEAUTY SALON
Specializing in Streaking and Hair Colouring
OPENING SPECIAL:
RAYETTE PERMS *Reg. $15.00* $7.50
OPEN MONDAY THROUGH SATURDAY
THURSDAY and FRIDAY EVENINGS
Phone 537-2484 for appointments
St. Lawrence St. Ingleside, Ontario
MISS SHEILA COUGHLER, Proprietress.

OPTIMIST CLUB
WHALE
OF A
BINGO
8 P. M., AT
THE ARMOURIES
CORNWALL, ONT.
WIN A 1966 CHEVROLET
- 15 Regular Games at $25.00 each. 3 cards $1.00
- 4 Special Games at $100.00 each. 3 cards 50c.
- 1 Super Special at $300.00. 3 cards $1.00.
- Plus the One Game for the Car.

$1.00 BUYS
2 CARDS FOR CAR GAME IF BOUGHT IN ADVANCE, OR 1 CARD FOR CAR GAME IF BOUGHT AT THE DOOR. —EXTRA CARDS FOR CAR GAME $1.00.
Vouchers can be purchased throughout the district, where you see the poster of the big Purple Whale.

ADVERTISING IN THE MORRISBURG LEADER DOESN'T COST — IT PAYS



THE SMILING BUDDHA

Cass Reports .



F .M. Cass, Q.C., M.P.P.

The post-Easter sitting of the Legislature has gotten right down to work with a night session the very first day thus serving notice that the government intends to finish up the business of the people of Ontario as expeditiously as possible.

Estimates of the Department of Public Works were debated and passed. This Department is the housekeeper for the government and responsible for the provision of premises, equipment, communication and supplies except printing and stationery. In its estimates are found, therefore, not only the details of most government purchasing but also of the government building programme for every department in every part of the Province. While most of the monies for building and leasing premises for Ontario Government services are ear-marked for the Queen's Park centennial expansion of government offices, there did seem to be included something for almost every part of Ontario, except Grenville-Dundas. Perhaps we may get on the program another year with, say a community college.

There was again a considerable debate on election expenses, sparked by an N.D.P. private Member's Bil lto provide for full disclosure of election spending and sources of income for parties and candidates alike. All speakers seemed to be of the opinion that such expenses should somehow be limited and should be sharde by the general public by way of subsidy from provincial funds. It would appear that the N.D.P., with its financial support from organized labour which in many unions collect a political contribution compulsorily from its members, is now in a very strong financial position. Since a great many union members are not supporters of this Party it would appear to be a very unfair and undemocraitic methiod of financing a political campaign. The Premier announced however that he would ask that Legislature to appoint a Select Committee to study and report on the whole problem of elections.

BINGO! BINGO! BINGO! Next Tuesday and Every Tuesday at St. Mary's Hall, Morrisburg. 8 p.m.

JACKPOT NOW $130.00

WILLIAMSBURG

Mr. and Mrs. Clifford Casselman spent the week end in Toronto with Mr. and Mrs. Herman Little.

Master Barry Strader spent the week end in Toronto with Mr. and Mrs. Ward Kennedy.

Mr. and Mrs. Claude Casselman spent Saturday in Russell with Mr. and Mrs. Melvin Stanley.

Mr .and Mrs. Donald Strader and Mr. Frank Coons of Morrisburg, spent the week end in Oakville and attended the wedding Saturday evening of Deniice Anderson and Dr. ames Stanfield.

Mrs. Ralph Casselman has return home from the Winchester Memorial Hospital.

RECORD FOR HERSHEY AND IGA

Harry Callan ,General Manager of E.O.D.A., announces an Ottawa district manufacturer assisted by one of Canada's largest grocery distributing firms, has scored an impressive first for itself and the Ottawa Valley. The Hershey Chocolate Company of Canada Limited, which established itself in Smiths Falls just a few short years ago, has just completed shipment of over 1¼ million inches of one particular chocolate bar - the Hershey Almond Bar, to I.G.A. Stores in the Ottawa Area. This almost 20 miles of chocolate bars makes up the biggest order of one particular type of bar ever to be shipped for distribution in the Ottawa area market.

E.O.D.A. congratulates the Hershey Chocolate Co., and the I.G.A. Stores for making history in the Golden Triangle.

Your RED CROSS is Serving Today Ready for Tomorrow

CHICKEN

GRADE "A" FRESH FRYERS — 2-3 LB. AVG.

LB 35¢

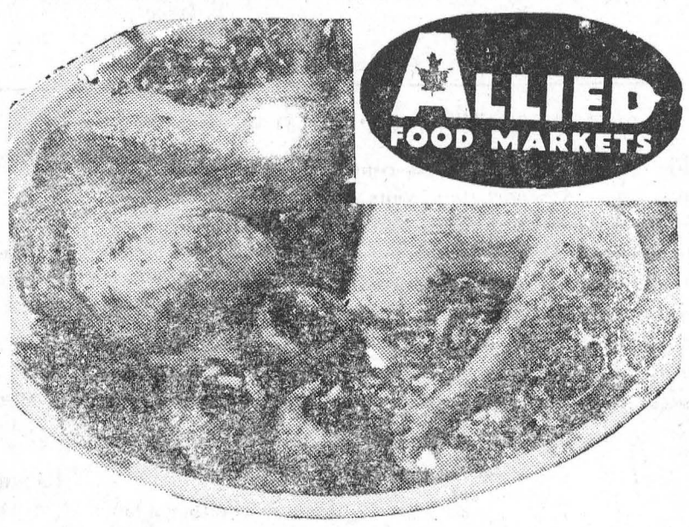

ALLIED FOOD MARKETS

GRADE "A" ROASTING CHICKEN 3-4 Lb. Avg. L 39¢

FRESHLY CUT CHICKEN LEGS OR BREASTS Choose Your Favorite Portion! L 59¢

Lean, Meaty PORK RIBLETS LB. 49c	FRESHLY SLICED SIDE PORK LB. 79c	CHOICE CHUMKS - PEAMEALED BACK BACON LB. 89c

YELLOW ROSE DINNERWARE

Bring elegance and freshness of design to your dinner table with distinctive Yellow Rose Dinnerware, available exclusively at your Allied Food Market. Each week a different set of 2 dishes will be offered for only 29c with a $5 purchase, and completer pieces are available at 99c each. Shop at Allied this week and every week, and collect a full set of attractive Yellow Rose Dinnerware!

THIS WEEK

2 cups 29c

WITH EVERY $5 PURCHASE

Calif. No. 1 Iceberg LETTUCE Ex. Lge. Head 25¢

Canada Fancy McIntosh APPLES 3-Lb. Bag 35¢

Sweet Sunkist ORANGES Ex. Lge. 113s Doz. 49¢

Imp. No. 1 Fresh, Green CABBAGE Crisp and Tasty. Lb. 9¢

Grapefruit

FLORIDA MARSH SEEDLESS VARIETY

8 FOR 69¢

EXTRA LARGE GOLDEN BANANAS . . 2 lbs. 25c

Save 47c! BETTY CROCKER CAKE MIX 3 19-oz. Pkgs. $1

Save 17c! Libby's Fancy TOMATO JUICE 48-Oz. Tins 3/$1

Save 10c! MAXWELL HOUSE COFFEE 1-Lb. Bag 89¢

Save 6c! Walker's CRISP SALTINES 1-Lb. Box 29¢

Save 14c! Fine Granulated WHITE SUGAR 10-Lb. Bag 83¢

Catelli Spaghetti, Long Macaroni, Cut Macaroni, Spaghettini, Vermicelli 1-Lb. Pkg. 19¢

Save 10c! ALLIED INSTANT COFFEE 6-Oz. Jar 79¢

White Swan TOILET TISSUE 8 rolls in 2 Pkgs. $1

Allide White SLICED BREAD 2 24-Oz. Loaves 39¢

Save 17c! DAINTY INSTANT FRIED RICE 12-Oz. Pkgs. 3/$1

THE PERFECT PAIR

APPLE PIE Allied's own freshly baked, tasty Apple Pie! Reg. 49c SPECIAL 35c

Frontenac or Family Treat Ice Cream PINT BRICK 19c

AYlmer Ch. Fruit COCKTAIL 15-oz. tins 2/59¢

Aylmer Tomato CATSUP 11-oz. btl. 5/$1

Kraft Salad Bowl DRESSING 32-oz. btl. 55¢

Habitant Sw. Mixed PICKLES 24-oz. jars 2/89¢

Save 40c! FAB DETERGENT King Size pkg. $1.35

Farmhouse COCONUT PIE 12-oz. 39¢

Save 10c! KLEENEX Pkgs. of 400 3/95¢

Aylmer Fcy. Asstd. Peas or CREAM CORN 15-oz. tins 5/$1

CLIP THESE COUPONS

60 FREE UNITED STAMPS with this coupon & purchase of 1 Burns Reg. or R.T.E. Cottage Roll. Valid until April 30th.

30 FREE UNITED STAMPS with this coupon & purchase of 1 6-oz. pkg. of Burns Sliced Cooked Ham. Valid until April 30th.

30 FREE UNITED STAMPS with this coupon & purchase of Esquire Lanol White 35c. Valid until April 30th.

30 FREE UNITED STAMPS with this coupon & purchase of Gay Liquid Detergent, 49c. Valid Until April 30.

30 FREE UNITED STAMPS with this coupon & purchase of Glide Liquid Starch 53c. Valid until April 30th.

30 FREE UNITED STAMPS with this coupon & purchase of Snap Utility Bags. 45c Valid until April 30th.

WE RESERVE THE RIGHT TO LIMIT QUANTITIES

VALUES EFFECTIVE APRIL 28th, 29th, 30th, 1966

Brinston's

ALLIED FOOD MARKETS

IS YOUR PRESENT MEDICAL COVERAGE BEING DISCONTINUED

IF SO, ENROLL IN

Leeds Co-Operative Medical Services

(NOW IN ITS 20th YEAR)

- Comprehensive Coverage
- Reasonable Cost
- Doctor visits to home, office and hospital
- Major Medical
- Optometric care (BY CERTIFIED OPTOMETRIST)
- Special rates for employee groups from 5 employees up

CO-OPERATIVE MEDICAL SERVICES ARE BACKED BY $4,000,000 EARNED INCOME OF 31 CO-OPERATIVES IN ONTARIO.

FOR FURTHER INFORMATION FILL IN & MAIL TO: JUNIOR R. D. CASSELL,, Box 543, Morrisburg, Ont. OR PHONE MORRISBURG 543-2075

Name _____

Address _____

_____

Tel. No. _____

AUDITOR'S REPORT
for the Corporation of the
VILLAGE OF MORRISBURG

The Reeve, Members of the Municipal Council and Ratepayers,
The Corporation of The Village of Morrisburg,
Morrisburg, Ontario.
Gentlemen:

I have made an examination of the books of account and supporting records of the Corporation of the Village of Morrisburg, and its constituent Boards and Commissions for the calendar year ended December 31, 1965. From this examination, I have prepared the Statement and Schedules listed on the attached Index, and I now present them together with my comments thereon.

COMMENTS:

My examination, included a general review of the accounting procedures and such tests of the accounting records and other supporting evidence as I considered necessary in the circumstances.

I would bring to the attention of Council the provisions of Section 53 of the Assessment Act which provides that where taxes are levied under this Section they shall be paid over to the respective bodies for whom taxes are levied by the Municipality such as various school Boards and the county not later than the 31st day of December in the year in which the levy was made. In addition, I would point out the provisions of Section 207 which provides that every Municipal Council in paying over any rate to a body for which it is required by law to levy rates or raise money shall charge back a proportionate share to every such body of any deficiency caused by the abatement or refund or inability to collect taxes. I recommend that the provisions of these two sections be taken into account when calculating the amounts due to the several school boards and the county at each year end.

WATER SUPPLY SYSTEM:

I notice that the operations of this Utility resulted in a deficit of $458.56 for the calendar year ended December 31, 1964, and that the operations for the calendar year ended December 31, 1965 resulted in a Surplus for the year of $521.14. The operating expenses of this Utility do not include any charges for debentures or long-term debt repayment, or any provision for depreciation, or any provision for a reserve fund, or renewals, replacement or contingencies. I recommend that Council review the existing Water Rates and Water Rate Structure for the purpose of setting a rate sufficiently adequate to create a reserve fund for renewal and replacement of the ixisting plant and transmission and distribution system as these needs may arise. The implementation of such a policy at this time would tend to ease the tax burden or water rate burden on the rate payers of the Municipality at such time in the future when capital expenditures on this system become necessary.

HDRYO-ELECTRIC COMMISSION:

I not that the investments of this commission are held in a safe-deposit box in the sole custody of the Secretary-Treasurer of the Commission. I recommend that this safe-deposit box and its contents be in the custody of two officials of this Commission, namely the Secretary-Treasurer and any member of the Commission.

CONSOLIDATED ROMAN CATHOLIC
SEPARATE SCHOOL BOARD:

I not that the Secretary-Treasurer of this Board is not covered by a Fidelity Bond, and would dra wthe attention of the Board to the requirements of Section 46 of the Schools Administration Act. I recommend that a fidelity bond coverage be obtained in an amount of $3,000 approximately.

CORPORATION:

Following is a summary of transactions in the Surplus or Deficit Accounts during the calendar year ended December 31, 1965:

	Overlevy or (Underlevy) County Rates	Overlevy or (Underlevy) Education	Reserve for Equipment Replacement	Reserve for Working Funds	Revenue Fund Surplus
Balances January 1, 1965 -	$(282.39)	$(1,354.68)		$ 28,000.00	$ 17,655.35
ADD:					
Net Revenue for 1965					5,854.97
Provided from 1965 Revenues	542.72	778.54	$ 2,000.00		23,510.32
	242.33	(576.14)	2,000.00	28,000.00	23,510.32
LESS:					
Transferred from 1965 Operations					7,000.00
Balances December 31, 1965	242.33	(576.14)	2,000.00	28,000.00	16,510.32

AUDITOR'S OPINION

Subject to the qualifications contained in the foregoing comments, I hereby report that in my opinion:

(1) The financial transactions which have come under my notice have been within the powers of the Municipality.

(2) The audit has been conducted in accordance with the instructions of the Department of Municipal Affairs.

(3) The financial statements present fairly the financial position of the Municipality as at December 31, 1965, and the results of its operations for the year ended on that date.

Signature: *JOHN D. LEWARS, C.A.,*

License Number 3050.

Date of filing: April 5, 1966.

VILLAGE OF MORRISBURG
REVENUE FUND SURPLUS OR DEFICIT ACCOUNT
DECEMBER 31, 1965

	DEBIT	CREDIT	BALANCE
Balance at January 1, 1965		$ 17,655.35	
Surplus or Deficit incl. in Current Budget	$ 7,000.00		$ 10,655.35
Surplus or Deficit for year		5,854.97	
Totals of Debit & Credit Columns	7,000.00	23,510.32	
Balance of Surplus or Deficit December 31, 1965			$ 16,510.32

VILLAGE OF MORRISBURG
REVENUE FUND BALANCE SHEET
DECEMBER 31st, 1965

ASSETS		LIABILITIES	
Cash on Hand and in Bank	$ 20,817.40	Accounts Payable	$ 4,546.07
Accounts Receivable	188.04	Debentures and Coupons Due	476.70
Due from Province of Ontario	1,107.06	Due to Other Municipalities	381.51
Due from Dominion of Canada	147.69	Due to School Boards	1,311.72
Due from School Boards	27.02	Due to Other Local Boards and Commissions	-90.30
Due from Other Loaci Boards and Commissions	7,094.33	Transient Traders' Deposits	820.68
Taxes Receivable	23,521.75	Reserves	30,000.00
Deferred Charges	333.81	Surplus	16,510.32
Inventories	900.00		
Other Assets - Unemployment Insurance	.20	TOTAL LIABILITIES AND SURPLUS	$ 54,137.30
	$ 54,137.30		

VILLIAGE OF MORRISBURG
CAPITAL AND LOAN FUND BALANCE SHEET
DECEMBER 31, 1965

		DEBENTURE DEBT ISSUED AND UNMATURED	
General Fixed	$ 418,801.00	General	$ 86,000.00
Due from Schools	125,796.84	Schools	151,510.44
Debentures Assumed by Other Municipalities	25,713.60	TOTAL	$ 237,510.44
		Investment in Capital Assets	332,801.00
	$ 570,311.44		$ 570,311.44

VILLAGE OF MORRISBURG
STATEMENT OF REVENUE AND EXPENDITURE
FOR THE YEAR ENDING DECEMBER 31, 1965

REVENUE	ACTUAL	BUDGET
Total Revenue from Taxation	$ 159,594.46	$ 156,547.26
Long-Term Debt Charges Recoverable	7,402.40	7,402.40
Contributions, Grants and Subsidies—		
Canada	2,471.00	600.00
Ontario	15,169.95	14,414.00
Other Municipalities	7,258.89	5,000.00
Government Enterprises—		
Canada	147.69	140.00
Ontario	36,489.65	32,522.76
License and Permits	637.00	1,000.00
Interest, Tax Penalties, etc.	1,364.90	1,000.00
Other Revenue	1,856.42	1,457.60
Miscellaneous	5,188.76	3,500.00
Gross Total Revenue	$ 237,581.12	$ 223,584.02
Surplus from Prior Years Used to Reduce Levy	7,000.00	7,000.00
TOTAL REVEUE SECTION	$ 244,581.12	$ 230,584.02

EXPENDITURE	ACTUAL	BUDGET
General Government	$ 25,067.23	$ 27,000.00
Protection to Persons & Property	19,674.94	19,800.00
Public Works, Roads, Highways and Streets	26,727.19	19,000.00
Sanitation and Waste Removal	13,526.31	11,000.00
Conservation of Health	1,000.00	1,000.00
Social Welfare	2,604.70	3,000.00
Education, including debt charges	79,956.40	79,783.40
Recreation and Community Services	2,548.94	3,000.00
Debt Charges	17,831.71	17,900.00
Discount for Taxes	513.66	500.00
Taxes Written off	2,335.11	400.00
Capital Expenditures out of Revenue	661.26	3,000.00
Joint or Special Expenditures	41,472.98	41,200.62
Miscellaneous	2,805.72	2,000.00
Provision for Allowances, Reserves and Reserve Funds	2,000.00	2,000.00
Gross Total Expenditure	$ 238,726.15	$ 230,584.02
Surplus for the Year	5,854.97	
TOTAL EXPENDITURE SECT.	$ 244,581.12	$ 230,584.02

YOUR RED CROSS
THANKS YOU
FOR YOUR HELP

BUY A TICKET

BE A "MET" SUPPORTER

PLEASE HELP YOUR LOCAL JUNIOR LACROSSE TEAM BY DONATING THROUGH A DRAW TICKET AND BY MAKING YOURSELF A SPECTATOR DURING THE COMING SEASON



Our community offers food for thought

with 26 grocers
12 restaurants
13 butchers
6 dairies
2 bakers ...
and just about any shop or service you can think of!

Our locality has a lot to offer.
Good shops. Good services. Good people.
So look first to home for your needs.
Let your fingers do the walking through the Yellow Pages to find the above people . . . and many others.
Everything's here . . . in town!

YELLOW PAGES

This Year Help Support Lacrosse In Morrisburg

SUNOCO

Proudly Announces Appointment of

MARCELLUS MOTOR SALES LTD. MORRISBURG, ONT.

AS THE MORRISBURG AREA DEALER FOR

SUNOCO

CUSTOM-BLENDED
Gasolines & Lubrication

TELEPHONES - 543-3116 OR 543-2925

SUNOCO MARCELLUS. MOTOR SALES LTD. NO. 000000 MORRISBURG, ONT.

OPENING SPECIAL

FOR TWO WEEKS, FROM MAY 2nd to MAY 14th, INCLUSIVE

1 FREE GREASE JOB

WITH EACH 10 GALLONS OF SUNOCO GASOLINE PURCHASED

COUPON TO BE USED PRIOR TO SEPTEMBER 30th, 1966

CLASSIFIED

FOR SALE

FLAT BOTTOM BOAT. 14' long, 42" Beam. Used one summer only.
WILLIAM DAFOE,
Phone 543-2465.
16-17c.

TOP SOIL, SAND, GRAVEL AND FILL, CRUSHED STONE, GENERAL TRUCKING. — The best rates in town. Call
HARLAND VEINOTTE,
Tel. 543-2190.
16-27c.

PUPS FOR SALE. German Police.
CALL 543-2741.
16-17c.

BABY CARRIAGE in good condition. Phone Williamsburg,
535-2265.
16-17c.

BOY'S AND GIRL'S BICYCLES.
PHONE 543-2824 or call
THE DUTCH SHOP.
17c.

STRAWBERRY PLANTS — Senator Dunlop and other varieties. $3.00 per hundred.
MRS. KEN BARKLEY,
Mariatown.
17-21c.

2 ELECTRIC RANGETTES WITH OVENS. Quick sale price $15.00 each. Apply
M. A. BALL,
Phone 543-2523.
17tfc.

2-BEDROOM BUNGALOW on Victoria Street.
PHONE 543-2034 after six.
18-20c.

TO RENT

2-BEDROOM BUNGALOW on Fifth Street. Available May 1st. Apply
ALLAN FARLINGER,
Dial 543-2272.
17tfc.

OFFICE OR SMALL STORE formerly occupied by Lamers Jewellers.
M. A. BALL,
Phone 543-2523.
17tfc.

RESIDENT DISTRIBUTOR REQUIRED FOR MORRISBURG AND AREA

We have been in business for over 50 years and have offices in every major city in Canada. This is a direct sales specialty with earnings from $8,000 to $10,000 per year. For further information, apply to:
KIRBY SANITRONIC SYSTEMS,
719 Richmond Road,
Ottawa, Ontario.
16-17p.

BEAUTIFY YOUR HOME

•

Maples, White Birch (Single or Clump, Poplars, Scotch Pine, Cedar Hedges, or single trees. All sizes.

•

Plan Now to Beautify Your Home!

•

HARRY TINDAL
Morrisburg, R.R. 1
Call Evenings or Weekends

APRIL SHOWERS

bring May flowers and slippery roads!
If your car skidded - would your finances take a skid too?

Accidents are Expensive!

CIA's AUTOMOBILE & ACCIDENT INSURANCE could help you meet the cost of

. . . damage or injury to others for which you might be held responsible.
. . . damage to your own car
. . . Accidental injury to you or members ow your family in your own or someone else's car.

For more information, call:

JUNIOR R. D. CASSELL

Phone 543-2075
Box 543, Morrisburg, Ont.

CIA Co-operators Insurance Association

TENDERS WANTED

Tenders will be received by the undersigned for cutting of grass in St. Mary's Cemetery. Apply to
LORNE LAURIE,
Phone 543-2541, or
JOE BOURRETTE,
Phone 543-2529.
16-17c.

MALE HELP WANTED

The St. Lawrence Parks Commission requires watchmen, both seasonal and permanent, for Upper Canada Village. Applicants must be under 65 years of age, physically fit and willing to work shifts.

Applications may be obtained from
THE ST. LAWRENCE PARKS COMMISSION, or UPPER CANADA VILLAGE.
17c.

IN MEMORIAM

BAKER—In fond and loving memory of a dear father and grandfather, who passed away April 29, 1961.
The years are quickly passing,
Though still we can't forget;
For in the hearts that loved him
His memory lingers yet.
—George, Violet, Kenneth and Garth.
17p.

CARDS OF THANKS

The family of the late Mrs. Howard Locke would like to express their heartfelt thanks to relatives and friends for their kind expressions of sympathy in the form of flowers, cards and memorial gifts during their recent bereavement. We also appreciate their visits, cards, letters and flowers while in the Winchester Memorial Hospital, and a special thank you to the doctors and nurses for their excellent care.
HOWARD LOCKE AND FAMILY.
17p.

To all my friends from this area who remembered me so kindly while I was a patient in Westlawn Pavilion at Ottawa Civic Hospital, I wish to extend my sincere thanks. Special thanks to Dr. Peter Capello.
GILBERT RAISTRICK.
17p.

I would like to extend my sincere thanks to all my neighbours, relatives and friends for all the cards, treats and personal visits while I was a patient in Winchester Memorial Hospital. Special thanks to Dr. Robertson and Dr. Monakhan for their good care and the nurses and aides on the 2nd floor. These kindnesses will long be remembered. Thank you all, again.
THOMAS N. REDDICK.
17p.

IT PAYS TO PLACE YOUR CLASSIFIED ADDS IN THE MORRISBURG LEADER

LAWN-BOY
offers a
TWO-YEAR WARRANTY
plus
18 convenient advantages,

Including:
- Finger-tip start
- Clog-proof grasscatcher
- The industry's largest muffler
- Two-speed operation

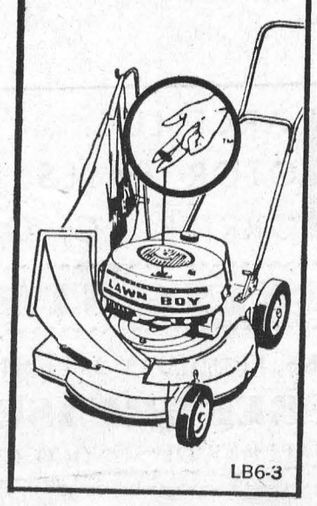

LB6-3

R. S. HOPE & SON
Phone 543-2938,
MORRISBURG — ONTARIO

- Coming Events -

YOUTH DANCE!
Presenting "THE ESQUIRES", Capitol recording stars from Ottawa, the Knox P.Y.P.S. of Iroquois, is sponsoring a Youth Dance in the Iroquois Civic Centre, Friday, May 6th from 8:30 p.m. to 12:000. Admission $1.25 per person.
17-18c.

✡

ANNIVERSARY DINNER
The 92nd Anniversary Turkey Dinner of Knox Presbyterian Church, Inroquois, will be held in the church-hall, under the auspices of the Knox Ladies' Aid, Wednesday, May 4th, with servings beginning at 5 p.m. Adults $1.50; Public School Chilldren, 75c. Pre-School children, Free. You are cordially invited.
17c.

✡

ANNUAL BANQUET
The Annual Banquet and Awards Night of the Morrisburg Fish & Game Club will be held Wednesday May 4th at the Morrisburg Legion Hall at 7 p.m.
17c.

✡

"HILLBILLY COURTSHIP"
A three-act play "HILLBILLY COURTSHIP" will be presented by the Cardinal U.C.W. at Williamsburg United Church on Thursday, May 5th at 8 p.m. Admission children, 35c; adults, 75c.
17c.

BEAN SUPPER
St. James Anglican Church Hall, on Wednesday, May 11th, at 6 p.m. Potatoes, Salads, beans, strawberry shortcake. Adm. Adults $1.00; children under 12, 50c.
15 & 18c.

✡

CONCERT
At North Dundas District High School, Thursday, May 5 at 8:00 p.m. Mr. Norman St. Louis, recently hired teacher of Instrumental Music for North Dundas District High School will conduct the St. Patrick's College High School Concert Band for a one-hour programme. All parents and pupils are welcome. Grade 8 pupils and parents are requested to stay after to discuss courses and registration at North Dundas District High School.
17c.

✡

ANNUAL OPEN HOUSE
At North Dundas District High School, on Thursday, May 12th, at 7:30 p.m.
17c.

✡

BINGO EVERY TUESDAY AT ST. MARY'S
Please advise all your Bingo playing friends that these popular games will resume next Tuesday, and every Tuesday evening. Jackpot game for next Tuesday's Bingo is worth $130.00. You can win! Be sure to attend!
16tfp.

FOR SALE

Some Twenty Double Glass Outside Windows, Screen Doors, and Heavy Doors. — Take them away for $25 the lot.

BORDEN CLARKE,
Morrisburg.

RAWLEIGH DEALER

FOR WILLIAMSBURG AND OSNABRUCK TOWNSHIPS
will be calling on you in the near future. Anyone wishing Rawleigh Products at any time, call:
ARNOLD MILLWARD
543-2314, Evenings and your orded will be taken and delivered promptly.
2tfc

NOTICE

After first publication of this notice, the undersigned will not be responsible for debts contracted in his name without written consent.
ERNIE COUGLER.
17-19p.

★

YOUNG MEN OF MORRISBURG

YOU CAN MEET YOUR CANADIAN FORCES RECRUITING TEAM AT THE

LEGION

ON

WEDNESDAY, 4 MAY 66

FROM

12 NOON TO 5 P.M.

Drop in and talk it over, or fill out this coupon and mail it in to the

CANADIAN FORCES RECRUITING CENTRE
239 Queen Street,
Ottawa 4, Ont.

Name .....
Address .....
.....
Age .....
Education .....

I a m interested in
☐ NAVY ☐ ARMY
☐ RCAF

GORDON W. THOM

REALTOR
MORRISBURG — ONTARIO
Telephone 543-3055

DWELLING—2-Storey Brick beautifully located on Lakeshore Drive in Morrisburg overlooking the lake. Fully modern, spacious rooms, library, gracious home. See this one before buying.

DWELLING—Two storey Frame, in South Mountain. Three bedrooms, sun porch, modern, beautifully located in rural scene.

DWELLING—Large, 4 bedroom, 2-storey brick dweling, sun porch, all hardwood floors, spacious atmosphere, beautifuly treed. Lot size 100 feet by 105 feet in Iroquois. Mortgage Ontario Hydro transferable at 6% interest payable monthly. An executive home available any time. Owner transferred. List price $26,500.

J. MILTON CARKNER,
Salesman
543-2079
10c.

BABY SITTER WANTED

BABY SITTER WANTED for 5 days a week. Sleep in if desired.
Phone after 6 weekdays or any time on weekends to
543-2230.
17c.

FLOYD FISHER

REAL ESTATE BROKER
MORRISBURG ONTARIO
PHONES:
Office KI. 3-2044
Residence KI. 3-2355

374 — Well located on Loyalist St., a 4 bedroom bungalow with kitchen and living room, 4 piece bathroom, carport and paved driveway, priced reasonable.

363 — Frame Double, 7 rooms each side plus bathroom, full basements with oil hot air furnaces on Lakeshore Drive, priced reasonable and with excellent terms.

366 — Brick Bungalow with 3 bedrooms, kitchen and living room, 4-piece bathroom, full basement with finished recreation room, oil forced air furnace, well landscaped. Priced low for quick sale.

322 — Here's a real buy. A 100-acre farm with 60 acres workable, balance bush and pasture, a 10-room brick house with pressure system and bathroom, house in excellent condition. Only 2 miles from Osnabruck Centre. Asking $10,000 with cash down $2,000.

For information on the above or many other properties we have for sale, phone our Office, 543-2044, or

ALTON BOLTON,
543-2002

IN THE CHURCHES

ST. MARY'S CATHOLIC CHURCH
MORRISBURG

Sunday—
Masses at 8 a.m. and 11 a.m.
Saturday Evening—
7.30—Devotions and Confessions.
Week Day Mass 8.00 a.m.
ST. CECILIA'S, IROQUOIS—
Sunday—
Mass at 9.30 a.m.

MORRISBURG PENTECOSTAL CHURCH
LAKESHORE DRIVE
P.O. BOX 251
Pastor: REV. A. BARNES

Sunday, May 1st, 1966—
9.45 a.m.—Sunday School. Classes for all ages.
11 a.m.—Morning Worship.
7.30 p.m.—Evangelistic Service.
Tuesday—
8 p.m.—Bible Study and Prayer.
Friday—
6.45 p.m.—Children's Hour.
8 p.m.—Young Peoples.
WARM WELCOME TO ALL

THE PRESBYTERIAN CHURCH IN CANADA
KNOX CHURCH
"The Church With The Chimes"
Rev. Everett Hawkes, Minister

Sunday, May 1st, 1966—
11 a.m.—Morning Worship.

THE UNITED CHURCH OF CANADA
Lakeshore Drive Church
MORRISBURG, ONTARIO
Rev. William J. March, Minister
Mrs. J. Graham, Director of Music
Sunday, May 1st, 1966—
Morning Worship at 11.00 a.m.
Church School at 9.45 a.m.
Welcome to the Family Church Of Faith and Friendship

ST. LAWRENCE EVAN. LUTHERAN PARISH
3rd Sunday After Easter—
St. Paul's—
10 a.m.—The Service.
11 a.m.—Sunday School.
St. John's —
1.30 p.m.—The Service and Sunday School.
May 15—St. Paul's will observe their 90th anniversary.
EVERYONE ALWAYS WELCOME!

ST. JAMES ANGLICAN CHURCH
Rev. Cyril W. Earle, L. Th., Rector
EASTER III, May 1/66—
St. James, Morrisburg—
8 a.m.—Holy Communion.
9.45 a.m.—Sunday School.
11 a.m.—Holy Communion.
7 p.m.—Evensong.
Holy Communion each Wednesday at 10.00 a.m.
Holy Trinity, Riverside—
2.30 p.m.—Evensong.
2.30 p.m.—Sunday School.

MORRISBURG GOLF CLUB

MEMBER P.Q.G.A.

•

Membership Fees for 1966:
Men — $25.00 Ladies — $15.00
Man and Wife — $35.00
School Students — $12.00
Associate — $5.00
Fees Payable by June 15
COURSE NOW OPEN

•

W. H. BOWMAN, Treasurer.
17,18c.

EDGERTON FUELS LTD.

CARE-FREE HEATING

ASK US ABOUT OUR INSURANCE POLICY

FREE ESTIMATES ON THAT NEW FURNACE

24-HOUR BURNER SERVICE

PHONE 543-2800

PHOTOGRAPHS OF OUR CHAMPION COMBINES

8 x 10 Prints at $1.00 each may be obtained from THE JACK and JILL SHOPPE, on the Mall, Morrisburg, or from

SMITH'S PHOTO SERVICE
62 Kyle Drive

RESERVED FOR
FRED A. HILL
INSURANCE

Buy Now-Large Selection

- NEW ARTIFICIAL FLOWERS
- NEW CANADIAN and ITALIAN GLASS
- NEW SUSAN VanHEUSEN BLOUSES, SLACKS, and TOPS
- NEW MEN'S ARROW SHIRTS
- NEW JEWELLERY for Teen Agers and Adults
- NEW GIFTS

SEE THE NEW ONTARIO TARTAN

ALLISON IMPORT SHOPPE
PH. 543-3132 MORRISBURG