

WINCHESTER PRESS

Wed., Aug. 4, 1993



Giant tubie makes a splash at Morrisburg summer festival

Liz Edwards
Press Staff Reporter

MORRISBURG — Those who waited were not disappointed.

The much anticipated 60-foot, 60 seater tubie boat built by Allan Black of Morrisburg rolled onto Morrisburg Beach several minutes after the other competitors finished the Annual Tubie Race, the village's innertube boat race down the St. Lawrence.

The tubie was in a class of its own, basically because it wasn't allowed in the two mile or so race from Mariatown to Morrisburg. Officials deemed the oversized tubie too large to compete with the standard size crafts, which seat about 12. So Black and his team pushed off a half hour after everyone else and about a half a mile farther away.

Black hoped for a crew of 60 but at a cost of $25 a person to ride, only 31 elected to power the mighty tube boat down the St. Lawrence.

Black only started to build the plywood, spruce and innertube boat last week, working on the concept that bigger is better and faster.

"That was great for a last minute thing," he says, adding with more innertubes and a longer boat, he estimates the team could better the time.

Guided by two rudders and looking slightly like an air mattress on steroids, the craft weaved its way to the finish line in about 35 minutes, and Black maintains the tubie was fast and efficient. They were just having fun.

CROWD PLEASER

"We had exceptional control. We did a little 360 (degree turn) here for a crowd pleaser," he claims. "Actually we would have come down in 14 minutes if we had taken it seriously."

The team took time out for rest breaks, rotated paddlers, had waterfights and only occasionally pulled together in full force. But when they did it was magnificent, according to Black.

"The first time they did it altogether I almost fell off the craft. I was standing at the back steering. I had my water-ski with me and I'm sure I could have slalomed behind it, it was that fast."

The official winner of the race was a 12-person team guided by Sean Boulerice of Morrisburg, with a time of 25 minutes eight seconds. The team also won about five years ago but for the last three the Cruickshank team has dominated the title. This year Cruickshank did not enter.

"Our big strategy was new tubes, keep it out in the water, keep it far out in the current and only bring it in for the finish," said Boulerice, just after the race.

Members of the official winning team include Boulerice, Shelly Black, Donald Black, Nancy Beavers, David Black, Diane Gallinger, Lindsay Weegar, Carolyn Clement, Jim Bennis, Cindy Warren, Sean Baker, all of Morrisburg and Terri Cordiner of Hamilton.

Second place was won by Rick Groves' team from Ingleside with a time of 25 minutes and 33 seconds.

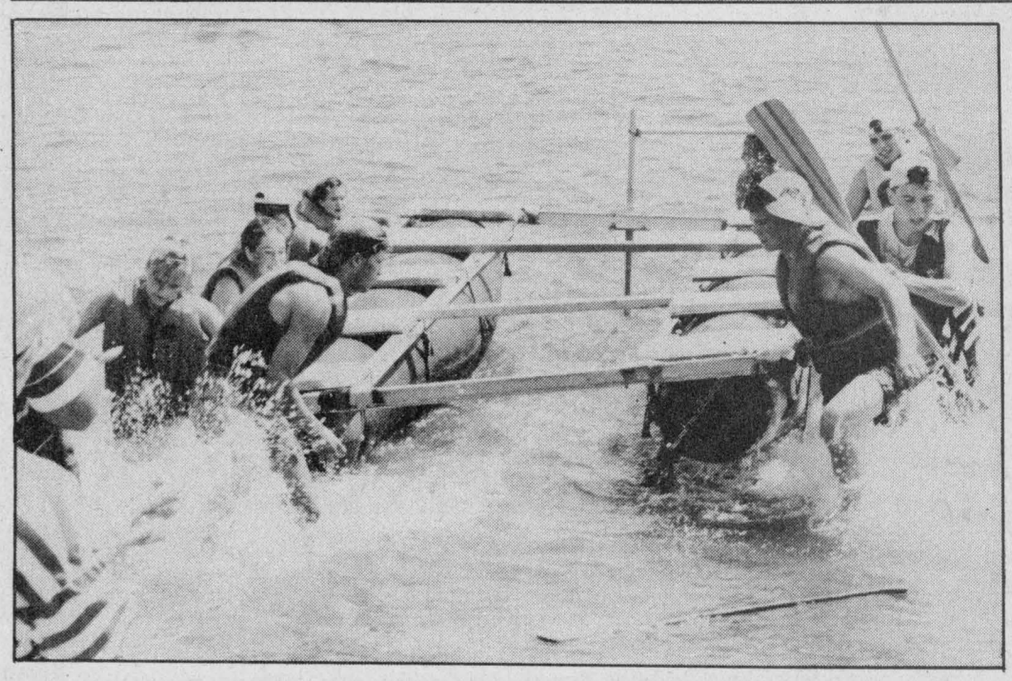

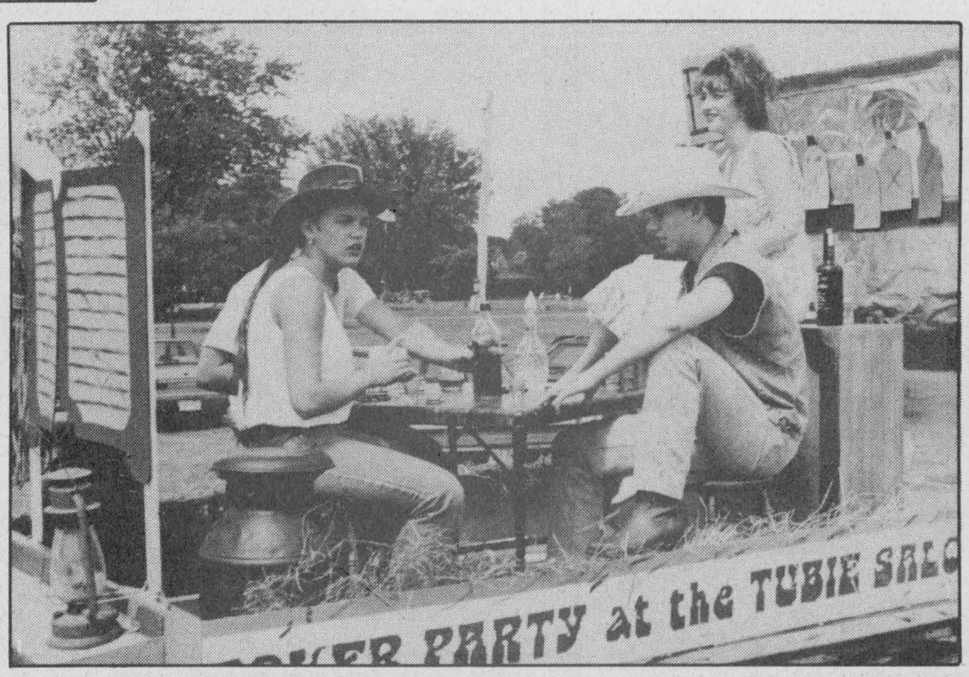







Tubie party

The fun was non-stop for participants and onlookers during Morrisburg's tubie weekend. From the top clockwise: the 60-foot tubie comes in for a landing, Elvis makes an appearance, twirlers march down the streets of Morrisburg at the tubie parade, a saloon float eases by, tubers have a slumber party, a team brings their boat to shore, and dragons from a Chinese New Year's party head out.
Press Photos — Edwards

Who's Who in Our Community

Presenting interesting facts on the achievements of leading businesses and organizations serving our area; a joint effort by the following businesses and organizations and your weekly community newspapers. If you are interested in being profiled in this advertising feature, please call Karen at 613-774-2524.

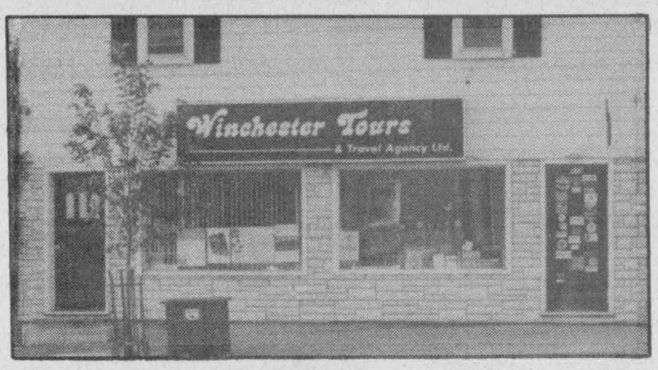

Marilyn Sullivan, travel counsellor and owner of Winchester Tours and Travel Agency Ltd., started working in this business in 1979, in this very agency. In July 1987 the Russell, Ontario native purchased the business.

Marilyn has two full-time travel counsellors on staff, Tania Lobb of Chesterville, and Joyce O'Reilley of Russell. Also employed part-time is travel counsellor Patricia Hanes of Chesterville.

Marilyn stresses that Winchester Tours and Travel can send you anywhere in the world you would want to go... Golfing in Bermuda or Bahamas, an African Rainforest and Wildlife Expedition, a Southern Morocco Trek, the Pyramids of Egypt, an Alaskan Cruise, beautiful Ontario Resort Getaways, skiing in the Alps, Banff or Whistler, Australia and New Zealand tours, the World's Oldest Jungle in Malaysia, Paddleboat Cruises on the Mississippi and the Wonders of Greece... for business or pleasure, see Winchester Tours and Travel Agency Ltd.

WINCHESTER TOURS AND TRAVEL AGENCY LTD.
497 Main Street East
Winchester
Ontario K0C 2K0
613-774-2424
613-445-2017



The best thing you can do for our business... is leave town

MAGASIN COOP/LOEB 613-443-3064
MAGASIN STORE - HARDWARE ET ADMINISTRATION 613-443-2833
MOULANGE MILL 613-443-2946
PETROLE PETROLEUM 613-443-2892



ELEVATEURS ELEVATORS 613-443-2196
ENGRAIS FERTILIZER 613-443-3333
GARAGE 613-443-3215
MAGASIN - STORE VARIÉTÉ - COOP VARIETY 613-443-5046

La Coopérative Agricole d'Embrun Ltée

C.P. 189, RUE NOTRE-DAME, EMBRUN (ONTARIO) K0A 1W0
Fax 613-443-1820 1-800-267-4270

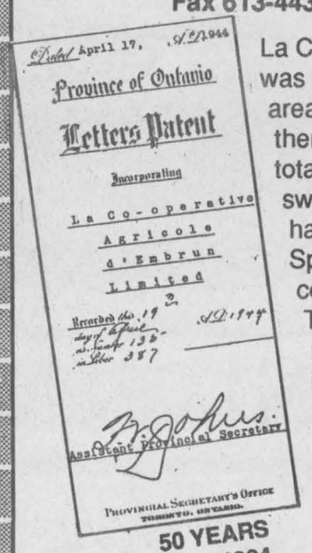
Dated April 17, 1944
Province of Ontario
Letters Patent
Incorporating
La Co-operative Agricole d'Embrun Limited
Recorded the 19 day of April 1944 in Liber 135 at Folio 357
Assistant Provincial Secretary
Provincial Secretary's Office
Toronto, Ontario

50 YEARS 1944-1994

La Coopérative Agricole d'Embrun Ltée was founded April 17, 1944 by a group of area farmers. In its first year of operation there were 24 members and sales totaled $54,087. By 1993 membership swelled to 3,290, and the coopérative has grown to a $32-million business. Special thanks to the patrons and community for their strong support. The board of directors, general manager Don Bourdeau and staff invite everyone to celebrate the **Golden Anniversary** of **La Coopérative Agricole d'Embrun Ltée** in **1994.**

Best wishes for your continued success!



In 1967, a young and ambitious Marcel Loiselle started his dealership in the back of his brother's garage. Two years later he moved across the street to its present location.

Along with Marcel's wife Diane, Loiselle Sports Inc. employs one full-time and two part-time employees.

Loiselle Sports Inc. carries Bombardier, Seadoo, Honda, Lawnboy and Columbia. In the fall of 1992 they expanded their showroom to accommodate more display items. Starting in the spring of 1994 they will be adding rentals to their Seadoo line.

Loiselle Sports Inc. is a family-run business with expert, personal and friendly sales and service. Marcel and Diane say that if it wasn't for their customers, they wouldn't be what they are today. Give them a call and you'll be guaranteed fast, professional, friendly sales and service.

BOMBARDIER ski-doo

LOISELLE SPORTS INC.
SALES & SERVICE
877 Notre-Dame, C.P. 130
Embrun, Ont., K0A 1W0
443-3260

Rideau Carleton Raceway

4837 Albion Road, South Gloucester
Telephone 822-2211

And They're Off!

Enjoy an evening of fun and excitement at Eastern Ontario's finest raceway. Post time is 7:30pm nightly, except Monday and Thursday.

For an extra special evening, try dining in our glass enclosed, air conditioned, fully licensed trackside dining room. For reservations call 822-2211.

New this year are "self serve wickets" for your mutuel betting convenience and "day in advance" wagering!

Come and have fun!



Photo taken at recent "Winchester Night"

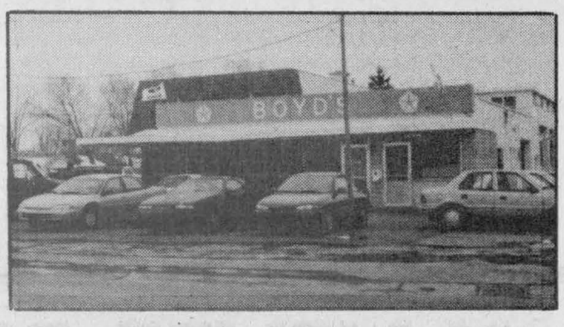

"Serving You Since 1936"

For the past 57 years, W.J.L. Boyd & Sons Ltd. has been dedicated to service excellence and customer satisfaction. This Chrysler dealership has been operating as a family business for three generations since 1936, and is presently co-owned by Jeff and Trudy Boyd.

Jeff and Trudy along with their staff endeavored to continue this tradition with you, the customer, in 1992. The dealership finished 1992 ranked first in their group in Ontario for Customer Satisfaction as well as being the recipients of the 1992 Sales and Service Excellence awards.

Boyd Chrysler will strive to continue this service in 1993 and looks forward to a continued association with their customers for many years to come.

At BOYD'S



We've got you covered

BOYD CHRYSLER
567 St. Lawrence St., Winchester 774-2520
Ottawa Direct 236-6505
WE JUST WANT TO BE THE best



Poutine lovers agree "Tony's is the best!"

Tony Briere Jr., after working with his father in Crysler for 17 years now operates **Casse Croute** in St. Albert. This fast food outlet is located across the road from the St. Albert Cheese Factory and employs five people part-time.

Tony's menu consists of french fries, hamburgers, hot dogs, pogos, pizza, McTwen, hamburger steak and of course poutine which is his best seller. When asked why, Tony explained he uses fresh curd from the cheese factory and people just love it!

Casse Croute is open year round, 7 days a week. Hours are Monday to Saturday 7 am - 9 pm and Sunday 10 am - 9 pm.

Casse Croute de St. Albert
St. Albert - 987-2374

LSC

Legault Service Centre

Guy Legault, Proprietor
St. Albert - 987-5354

Being a mechanic, farmer and business operator keeps Guy Legault of **Legault Service Centre** quite busy.

After working as a mechanic for two local farm machinery dealers, 6 years ago Guy took over the family farm and opened his lawn and garden equipment shop.

He is an authorized dealer for Briggs & Stratton, Tecumseh Kohler and M.T.D. and sells top of the line chainsaws by Stihl, Husqvarna, Jonsered and Poulan Pro.

In 1987 he became the area distributor for Bolens and in 1990 acquired the Troy-Bilt Lawn & Garden Equipment dealership.

For reputable service, quality parts and speedy repairs **Legault Service Centre** will take care of your needs and problems.

FROMAGE St-Albert CHEESE
FONDÉE 1894 SINCE

Since 1894, families from near and far have known and loved **St. Albert Cheese. St. Albert Cheese** is always growing, and now offers a more complete service to its clients, including a dairy bar, with delicious ice cream, and a snack bar with taste-tempting treats. Visitors can enjoy their foods on a quiet outdoor patio.

Welcome and bon appetit!

Organized tours:

Why not make your group outing one of the best ever, and pay us a visit? Our guide would be pleased to give you a tour of the premises, where you will discover the many methods we use to make our milk products.

ST. ALBERT COOPERATIVE CHEESE MANUFACTURING ASSOCIATION
St. Albert - 987-2872



Embrun Kitchens is owned and operated by Daniel Lavergne, who has 15 years experience in the field. He is very proud of his showroom, which offers a wide selection of designs ranging from wood to European styles and colors to suit everyone's needs. You can select from a variety of ready-made and custom-designed cabinets.

Visitors to Embrun Kitchens will also notice an array of elegant ceramic tiles and wallpaper to accent your kitchen or bathroom, and a wide selection of counter tops to co-ordinate with your cabinets.

Over the past years, Embrun Kitchens has served over 3,000 satisfied customers and is still growing.

"Our prices are so low, you have to bend down to see them," says owner Daniel Lavergne. ***"So come see us, so that we can make your dream kitchen a reality."***

FREE ESTIMATES • QUALITY, SERVICE AND DELIVERY

Hours are Monday to Friday, 9:00am till 5:00pm;
Saturday, 9:00am till 1:00pm; By appointment outside working hours - flexibility to suit your needs

NEW Embrun
KITCHENS & RENOVATIONS
Where quality and service is our priority

671 Notre-Dame, Embrun
Across from Giant Tiger
Daniel Lavergne
Kitchen Designer
443-3176
Fax 443-9044

Huybregts Holsteins win banners

AVONMORE — Farmers from around Eastern Ontario and West Quebec paraded their best dairy cattle before judges under the hot sunshine Sat. July 24. The more than 100 entries included cattle shown by both experienced producers and young 4-H members, whose entries often dwarfed them.

The following is a summary of the major winners in each show:

HOLSTEIN

Grand champion: Braydale Cindy; Jean and Wendy Bray, Moose Creek.

Reserve grand champion: McQuat Warden Tracy; McQuat Bros., St. Andrews East, Que.

Premier breeder and premier exhibitor: Huybregts Farms, Crysler.

AYRSHIRE

Grand champion: Bonnie Brae Parfait; Mode Bros., Vankleek Hill.

Reserve grand champion: Glen Elm Treeny; Elmer Stewart, Newington.

Premier breeder: Mode Bros.

Premier exhibitor: Andrew Sangster, Lancaster.

JERSEY

Grand champion: Corwin Wistful Juno; Rapid Bay Jerseys, Ormstown, Que.

Reserve grand champion: Rapid Bay Justin Gold Juno; Rapid Bay Jerseys.

Premier breeder: Floyd R. Dingwall, Berwick.

Premier exhibitor: Rapid Bay Jerseys.

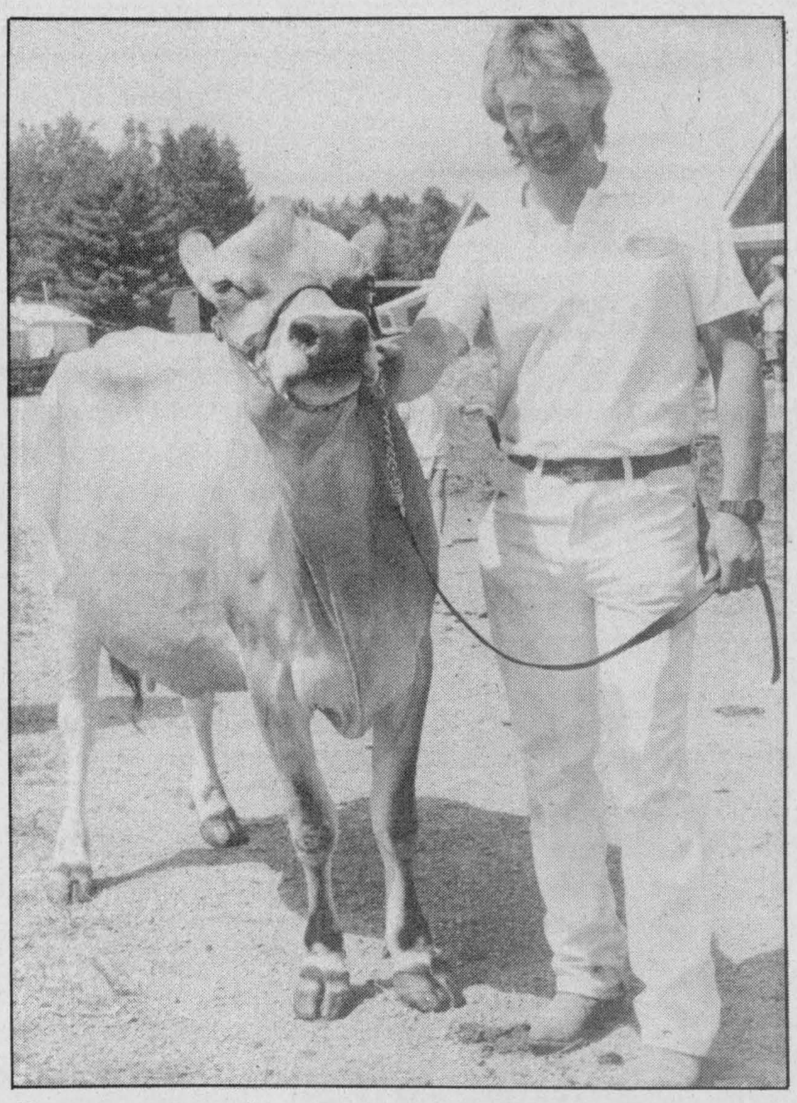

Jersey grand

Steve Borland of Rapid Bay Jerseys, Ormstown, Quebec with Avonmore Fair Jersey Show grand champion Corwin Wistful Juno. Press Photo — Moreau

Farm update

Stormont's dairy educator crowned at Avonmore fair

Elizabeth Moreau
Special to the Press

AVONMORE — Whether you wanted to watch the region's top cattle breeders compete, turn upside down on one of the midway rides, enjoy a friendly game of baseball or feast on strawberry shortcake, the Avonmore Fair was the place to be the July 24th weekend.

"I thought we had an excellent fair. The weather was perfect. You couldn't ask for any better. Everything was in our favor," said Roxborough Agricultural Society director Hubert Delaney.

Organizers agreed the number of visitors was down from last year, but no one really expected the record crowds the fair enjoyed in 1992, when Avonmore was also celebrating its 150th anniversary.

"Last year a real special effort was put forward," said president Stan Goodman.

Goodman was impressed with Friday night's Christmas in July parade, which many Avonmore residents watched from their front lawns.

"I was astonished at how many people were there, and how long the parade was."

Montreal comedian Lorne Elliott kept people laughing Saturday night and director Terry McRae said anyone who had never heard of Elliott before the Avonmore Fair will certainly remember him.

"You're always a little concerned when you have such a wide spectrum of people to deal with, young and old, but (Elliott) seemed to touch a nerve with everybody. He was hilarious."

The fair also featured an expanded midway, and Robinson said next year organizers hope to create more space for even more rides.

In keeping with the theme of the fair — the family — twelve clans participated in a baseball tournament all day Saturday and Sunday.

"Everybody had a good day of ball," said Anna McCormick. "We all had a lot of fun."

Delaney said Sunday's events, which included a highland dancing competition, horse racing, and children's entertainment, helped draw crowds.

"It's all the little things that count."

On Saturday, Maxville resident Angela Dewar was acclaimed as Stormont County's first-ever dairy educator, the program designed to replace the dairy princess. Dewar, 18, is studying veterinary technology at St. Lawrence College in Kingston.

Shell
B.M. Graham Fuels Ltd.
DISTRIBUTOR FOR SHELL OIL PRODUCTS
• Gasoline • Oils • Diesel Fuels • Motor Oils • Furnace Fuel • Stove Oil
• Government Inspected Meters • Furnace Repairs and Cleaning
• Card Lock Gas and Diesel Pumps
Dawley Drive, Winchester 774-2109

40 university scholarships being offered by Monsanto

WINNIPEG — Monsanto Canada Inc. Agricultural Group has announced that applications are still available for the 1993 Monsanto Agribusiness Scholarship program.

Forty $1,000 scholarships are being awarded to high school graduates from a family farm who are enrolled at a Canadian university in first-year Agriculture (any discipline) or Management (marketing/finance).

Criteria for the selection includes the student's acedemic standards and their demonstrated leadership in the community. Selection will be made during the summer by an independent panel.

Throught the program, Monsanto encourages education by supporting farming people, their children and educational institutions.

Application deadline is Aug. 15. Application forms are available by calling (204) 985-1000.

WATER TREATMENT
PUMPS & TANKS

Drinking Water Systems Softeners Filters
K-Life Salt Substitute for Water Softeners
SURE WATER
613-774-2805
John Verhoeven
RR#1, Winchester, Ont.

FARM EQUIPMENT RENTALS
FARM EQUIPMENT RENTALS
FARM EQUIPMENT RENTALS
FARM EQUIPMENT RENTALS
METCALFE SERVICE CENTRE
821-2893 HWY 31 AT METCALFE CORNERS
LAWN EQUIPMENT RENTALS
LAWN EQUIPMENT RENTALS
LAWN EQUIPMENT RENTALS
LAWN EQUIPMENT RENTALS

WARNING:
YOU MAY NEVER BE ABLE TO BUY A '93 DODGE SPIRIT/PLYMOUTH ACCLAIM AT A PRICE THIS LOW AGAIN.
☑ No charge air conditioning
☑ Standard driver's side air bag
☑ Automatic transmission
☑ Available six passenger seating
☑ Front wheel drive
☑ Tilt/Cruise
☑ AM/FM stereo cassette
☑ Power steering
☑ Power disc brakes
☑ No charge Gold & Silver Special Edition Package includes: aluminum rally wheels, luggage rack, front fascia and mouldings, stripes, decals, and more.
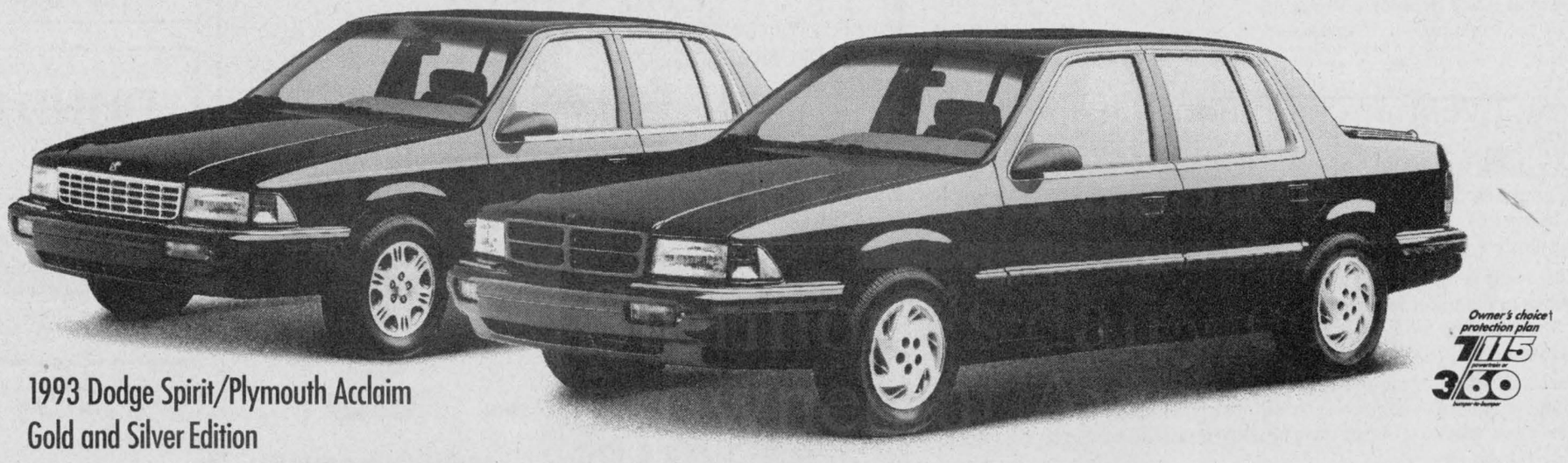
1993 Dodge Spirit/Plymouth Acclaim Gold and Silver Edition
Owner's choice protection plan 7/115 3/60
$12,988* LIMITED TIME OFFER. LIMITED SUPPLY.
YOUR LOCAL CHRYSLER DEALER'S #1 YEAR END CLEARANCE
DON'T MISS OUT.
Dodge Dodge Trucks CHRYSLER
Plymouth Dodge Trucks CHRYSLER
*Price includes $1250 factory rebate assigned to dealer in lieu of finance offer. Rebate includes GST. Price excludes freight ($550), license, registration, insurance and taxes. Limited time offer. Dealer may sell for less. See dealer for details. 'Some restrictions apply. See dealer for details.

Tinkler farm hosts 500 Holstein breeders

INKERMAN — Approximately 500 people attended this year's Holstein Twilight Meeting and Barbecue held at the farm of Norm and Doris Tinkler, south of Inkerman, last Thursday.

The turnout was not only excellent, but it proved an enjoyable and successful evening, said Doris Tinkler. The rain held off and everyone appeared to have a good time, she suggested.

Besides a beef barbecue, the event also featured live entertainment.

The annual Twilight Meeting gives farmers a break from the busy seasons and a chance to socialize and get together with friends and neighbors.

The Dundas Holstein Club was formed in 1929 and today has over 260 members. The club is active in organizing activities, hosting a barn rally, annual meeting, bus trip, banquet and barbecue every year.

As well, first year 4-H members in the dairy clubs were presented with a calf halter, courtesy of the Holstein Club. Receiving halters were: Trent Byvelds, Gordon Casselman, Sarah Chamberlain, Siebren DeJong, Katherine Dings, Jon Ennis, Matthew Enright, Ryan Fawcett, Cindy Glauser, Richard Groniger, Robin Hamilton, Tyler Hoy, Sarah Leyenaar, Glen Mellan, Lindsay Mellan, Drew Merkley, Danny Ouellette, Brent Porteous and Emily Schuler.



The club also co-operates with the Milk Committee and the Dairy Herd Improvement Association to host Dundas Dairy Day. The highlight of the year is the Dundas County Holstein Show held in August.

Besides presenting the calf halters, the Holstein Club also assists with 4-H judging sessions and gives cash awards at Achievement Day.

4-H update

Over 110 compete in EBI Showcase

KEMPTVILLE — More than 110 4-H members gathered in Kemptville July 8-10 for the Eastern Breeders Incorporated 4-H Showcase to develop their beef and dairy calf preparation and showmanship skills.

The showcase attracted 4-H members from across Eastern Ontario, and this year's event also included a team from the United Kingdom. EBI and Semex UK sponsored a trip to Canada for three young Holstein club members from England. The UK delegates had a chance to participate in the EBI 4-H Showcase seminars and competition as well as tour a number of top dairy herds in the area.

Louise Pickford who represented the Young Members' Association of the Holstein Society in England felt the showcase was a good idea.

"It (Showcase) was different than what we've been doing in England because of the seminars. In England the focus is on competition, not learning," she said. The showmanship techniques in England are similar to what Canadian showmen are taught because the British base their styles on Canadian standards, Pickford added.

The EBI 4-H Showcase provided young people with the opportunity to learn how to prepare their animals for show, and provided them with animal breeding and health tips. After each seminar or workshop, members wrote quizzes to test their knowledge on various subjects. Quiz scores were compiled with the scores members received during the calf show on the final day to determine competition winners.

The highest scoring dairy 4-H club member was Carolyn Barkley from Durham County. Durham was also the top placing team.

In the beef competition, Allan Munroe of Lanark was the top scoring member, while his team placed first in team competition.

The EBI 4-H Showcase is an annual event sponsored by Eastern Breeders Inc.

Crops club holds fifth meeting

by Ryan Fawcett

INKERMAN — The fifth meeting of the Dundas Field Crops 4-H Club was held at the home of Kathy and Grahame Hardy on July 27.

The meeting was called to order at 7:35pm by president Stephen Hardy. After repeating the 4-H pledge, the roll call *Should we get rid of all insects* was answered by all present.

Club members were asked to check a grain plot for weeds and diseases. We then had a discussion about our display for Achievement Day. Our leaders asked that we start an insect project and have it completed by our next meeting which is scheduled for Aug. 11 at the Hardy farm. The meeting was adjourned at 9:15.

Go for Gold

KEMPTVILLE — The 1993 regional Go for the Gold competition will be held on Tues., Aug. 24 at the Kemptville College of Agricultural Technology.

A team consisting of four members, an alternate and a coach can be sent. Registration is from 12:00 to 1pm, and games begin at 1pm.

As well, each team must supply five volunteers to help out with timing, scoring, judging, etc.

Go for the Gold entry deadline is Aug. 13.

Walk on the Wild Side

CHESTERVILLE — The Walk on the Wild Side project is starting up in the Chesterville area on August 29.

Meetings are tentatively set for every other Saturday from 1:30pm-3:30pm at Alice Schuler's home.

For information, or if interested in helping lead, call Alice at 448-3638.

New event at championship show

OTTAWA — A new and exciting event is being planned for this year's Regional 4-H Championship Show.

A committee of volunteers has organized a 4-H Olympic Relay, which will consist of a circuit of activities — each one relating to 4-H skills or opportunities.

The event is designed to foster 4-H spirit and promote 4-H skills and activities to the public and the community. The Regional 4-H Championship Show will be held in conjunction with Capital Agri-Fest, Oct. 15 at Lansdowne Park in Ottawa.

Teams of four 4-H members from any county or any age will be eligible to compete. There is no pre-registration but members will be encouraged to take a few minutes out of their already jam-packed day to sign up for a time-slot on show day.

Teams will be timed and scored for accuracy. The championship team will have the opportunity to play off against Capital Agri-Fest celebrities prior to the steer and lamb auction at approximately 6:30pm in the Coliseum. Prizes will be awarded to the top two teams.

This event should be considered as a fun way to build spirit and will enhance the competitive events scheduled for the annual show.

Upcoming events in August

WINCHESTER — The following are some upcoming events for 4-H members to take note of:

Aug. 10 - Dundas Farm Safety Club, Brian Scott, 8pm;

Aug. 11 - Dundas Field Crops Club, Grahame and Kathy Hardy, 7:30pm;

Aug. 14 - deadline - entries for Chesterville Junior Fair classes.

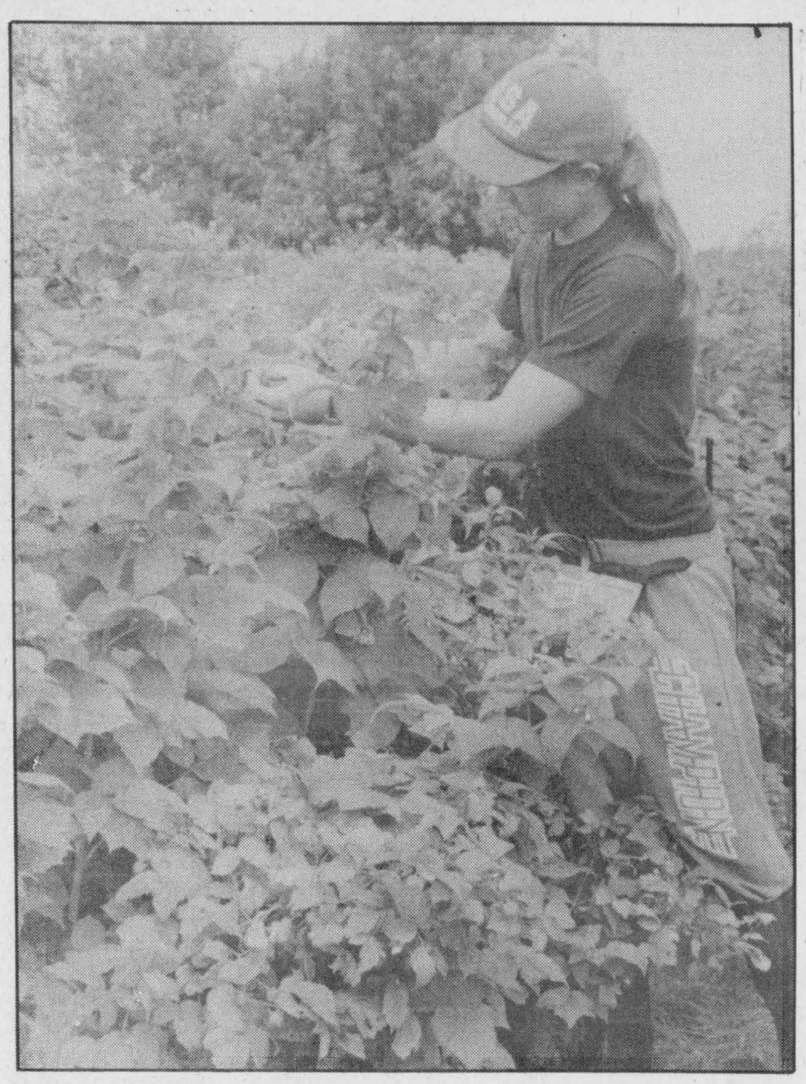

Fine picking

Raspberry season is still in full swing and should continue for a few more days. Pictured; Chad Hamilton of RR2 Mountain picks berries at Mountain Orchards. Press Photo — Fetterly

Heat and rainfall report

For the week of July 25-31

	Rainfall	Accum. to date	Corn Heat Units	Accum. to date
CHESTERVILLE	48.4	327.6	184	1,663
MORRISBURG	32.4	264.0	181	1,742
SOUTH MOUNTAIN	26.2	245.6	189	1,898
WINCHESTER	N/A	N/A	N/A	N/A

Agri-business directory

Russtaal Drainage
Harold Staal
613-445-3360
P.O. Box 654, Russell, Ont., K4R 1E3
FREE ESTIMATES
Serving Eastern Ontario

Plante Farm Equipment Ltd.
ALFA-LAVAL AGRI
• Val Metal • Houle barn equipment • Mueller bulk coolers • Universal dairy equipment
Brinston 652-2009

LORNE E. ACRES EQUIPMENT INC.
Superior Silos & Liquid Storage
High Moisture Oxygen Controlled Bottom Unloading Sealed Silos
Winchester 774-2672
Box 482, Winchester, Ontario, K0C 2K0
Res.: (Lorne Acres) 774-3129
Patz MATERIAL HANDLING & FEEDING SYSTEM
SMALE LIVESTOCK HANDLING EQUIPMENT

MASSEY-FERGUSON Where farmers' ideas take root.
TIBBEN EQUIPMENT LIMITED
For all your equipment needs contact George
BRINSTON 652-4881

EASTERN CROP DOCTOR REG'D
Agricultural Consulting Services
(Soil Sampling, Fertilizer and Pesticide Recommendations)
Dean Williams
Cliff Metcalfe
774-5695
P.O. Box 933
Winchester, Ont. K0C 2K0

KIEFER BUILT TRAILERS
• Horse and Livestock Trailers
• Steel and Aluminum
• Ball and Fifth Wheel
McIntosh EQUIPMENT LIMITED
3436 RIDEAU ROAD
5 Miles South of Ottawa, Just East of Hwy. #31
822-2252 1-800-361-2677

QUINTAN PRODUCTS INC.
Winchester 774-3320
BEST PRICES:
Agricultural lime
Steel and plastic culverts
Septic tanks and sewer pipe
Plastic tubing and fittings
Plasboard (recycled building material)
CONTRACTING:
Excavation
Tile drainage
Henry Zandbergen
Ron Zandbergen
Albert Zandbergen

BEAUTIFUL BOVINE
Livestock Grooming Supplies
IAN PORTEOUS
RR1, Winchester
Ontario, K0C 2K0
Telephone 774-3855
- Clear Magic
- Black Magic
- Brushes
- Clipper Blades
- Aesculap Clippers
- Clipper Parts
Fly Spray
CT-511, 908 g can
$14.25

DUNDAS AGRI-SYSTEMS INC.
Authorized Dealer for
BOUMATIC
AGRI-METAL
24-hr. service
652-4844
Bart Geleynse

AGCO ALLIS
MASSEY-FERGUSON
RENTAL!! RENTAL!! RENTAL!!
Would you like to rent and try out a new tractor?
Metcalfe Service Centre has brand new **Massey Ferguson** and **Agco Allis** tractors for rent - starting from **40 hp to 120 hp** in **two and four wheel** drive.
Here is a great opportunity to have a new tractor for up to one month or a maximum of **800 tractor clock hours**.
Prices are right - rentals start as low as **$20.00** per tractor clock hour.
For more details or information please call **Henk at 821-2893 or fax us at 821-4063.**
METCALFE SERVICE CENTRE
BOX 250
METCALFE
K0A 2P0
613-821-2893
FAX-821-4063

H.D. Tile Drainage Ltd.
SPECIALIZING IN FARM DRAINAGE
- Bulldozer and backhoe available
- Land clearing with root rake
- Manure storage excavation
- Erosion control projects
HENRY DOORNWAARD RR1, Winchester 774-3751

Rentals available DAILY OR WEEKLY
- Rear tine tiller
- 3" water pump
- 1-1/2" water pump
- Vibrator packer (for trenches)
- 2200W generator
- Trimmer
- Cut-off saw
- Shredder
- Vibra plate (compactor)
- Push mower
- 16" saw
- 36" cement troweller
- Aerator
- Dethatcher
- Hedge trimmer, 30"
- Posthole auger
Tom's AIR COOLED ENGINES LTD.
SALES, SERVICE & PARTS
Hwy. 31, Vernon
821-1060

Ralston Purina
Fred's Farm Supplies
(A Division of Fred Zandbergen Farms Inc.)
RR#2, Brinston (2 km west of Dixons Corners) 652-2069
Winchester (Hwy. 31 at Spruit Rd.) 774-0409
1-800-361-3305
"Serving all farming enterprises with quality feeds"

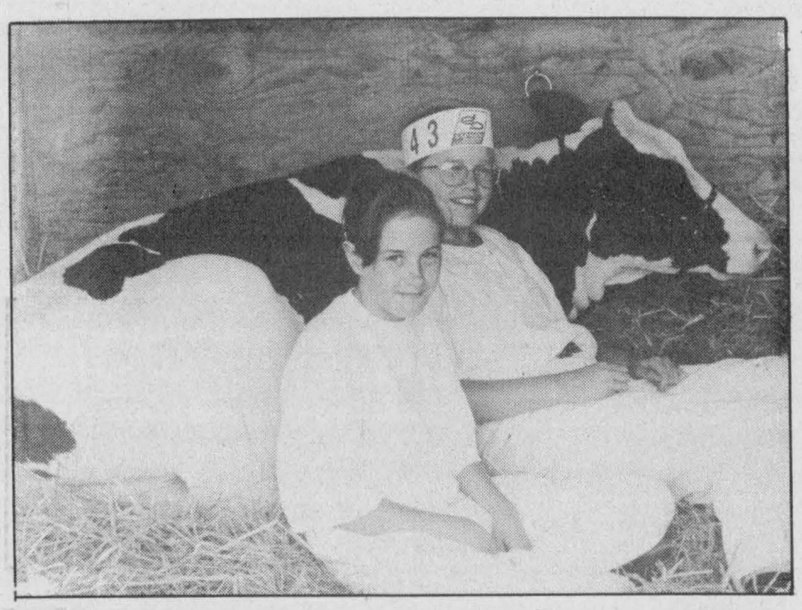

Time out

4-H members Margaret Cumming, left, and Jennifer MacNaughton of Williamstown take a break during the 4-H show held at the Avonmore Fair recently. Press Photo — Moreau

SNRCA seeks $3.5 million for massive clean-up project

by Greg Hewitt
Special to the Press

BERWICK — A month after a massive landslide filled the South Nation River near Lemieux with mud, trees and debris, the South Nation River Conservation Authority (SNRCA) and other agencies are asking the provincial government for $3.5 million in emergency funding to help clean up the river.

SNRCA general manager Dennis O'Grady said he is ''optimistic'' after a meeting with Housing Minister Evelyn Gigantes in Ottawa recently.

O'Grady said Gigantes understood the problems created by the disaster, caused when liquid clay under a vacant field gave way and washed into the South Nation along with trees and other debris June 20.

Gigantes is expected to discuss the matter with other ministries and return a decision to the SNRCA.

While the 700-metre-long crevasse that marks the site of the slide is stable, the emergency funding is needed to prevent possible problems that could occur over time.

Upstream of the landslide site, water levels in the river remain three to four metres above normal, compared to 12 metres shortly after the slide.

But higher water levels, if left unchecked, could create problems in the spring because of ''lost storage'' space for the regular spring runoff, O'Grady said.

Also, sediment left behind by the slide could wash onto farm fields in the spring. That happened in 1971, O'Grady said, and some fields were unworkable for up to two years. The sediment also poses a threat to the water supply in Plantagenet.

EROSION

Debris from the landslide could also erode the banks of the river as it passes downstream.

The emergency funding would also be used to complete the last of a three-phase project, involving 37 homes in a 20-kilometre stretch between Casselman and Lemieux identified as an area susceptible to landslides.

O'Grady said several options for the homes are being considered, including relocating them, or building a large stone berm wall that would prevent a landslide.

The first phases were the construction of a stone berm wall in the hamlet of Seguinbourg and the buyout of the 27 homes in Lemieux.

SNRCA officials were planning Tuesday to study the river in the landslide area to determine what can be done to remove debris.

''If we don't get rid of the debris now, then we're going to have to get rid of it next year anyhow,'' O'Grady said.

Some debris has already been removed from the river by the Ottawa River Committee, a group dedicated to a clean Ottawa River, into which the South Nation empties east of Rockland.

O'Grady says SNRCA will hopefully be able to work more with the Ottawa River Committee further in cleaning the river. Prescott-Russell Warden Michel Lalonde and South Plantagenet Reeve Claude Gravelle also attended the meeting.

COMMITTEE FORMED

Gravelle also represented a group of citizens who live in the identified danger zone and have formed a committee.

''A lot of them lived through the 1971 slide — they know the problems and the hassles,'' O'Grady said.

The SNRCA has already spent about $70,000 as a result of the landslide, including a $40,000 buyout of the last remaining home in Lemieux.

Other money has been spent on additional engineers and consultants who studied the site, as well as video and other documentation of the phenomenon.

O'Grady notes that documentation of an event like the landslide is an important means of gathering data which may be useful when another occurs.

Berries bounteous at area pick-your-owns

Sean McKibbon
Special to the Press

EMBRUN — For blueberry lovers, Thurs. July 29 was their blue heaven.

That was the day both Mini-Mer Blueberry Farm and D&M Brisson in Embrun opened for business. And while last winter was rough on the plants at both farms, operators say there are plenty of blueberries for the picking.

Unlike many other plants, blueberry bushes bud in the fall, meaning that the performance of the plant during the summer depends on how well it was able to survive the ravages of winter.

According to Maurice Brisson of D&M Blueberry Farm, the intensely cold weather of February, coupled with harsh winds, burned many of the delicate buds, making what would have been a bumper crop merely an average one.

Coming into season now are the Northland and Patriot strains.

The Northland is a sweeter variety of blueberry than the Patriot, says Brisson. However, the Patriot makes an excellent dry wine, adds his wife, Denise.

The smaller Northland and another variety called Jersey are better for cooking, she explained.

"They (Northland and Jersey) don't explode when you put them in the oven," she added.

Blueberries at Mini-Mer-Bleu located at 1051 St-Pierre Road are selling for $2.50 per pound, while the Brissons are charging $2.10 a pound. D&M Brisson is situated at 1436 St-Marie Road, Embrun.

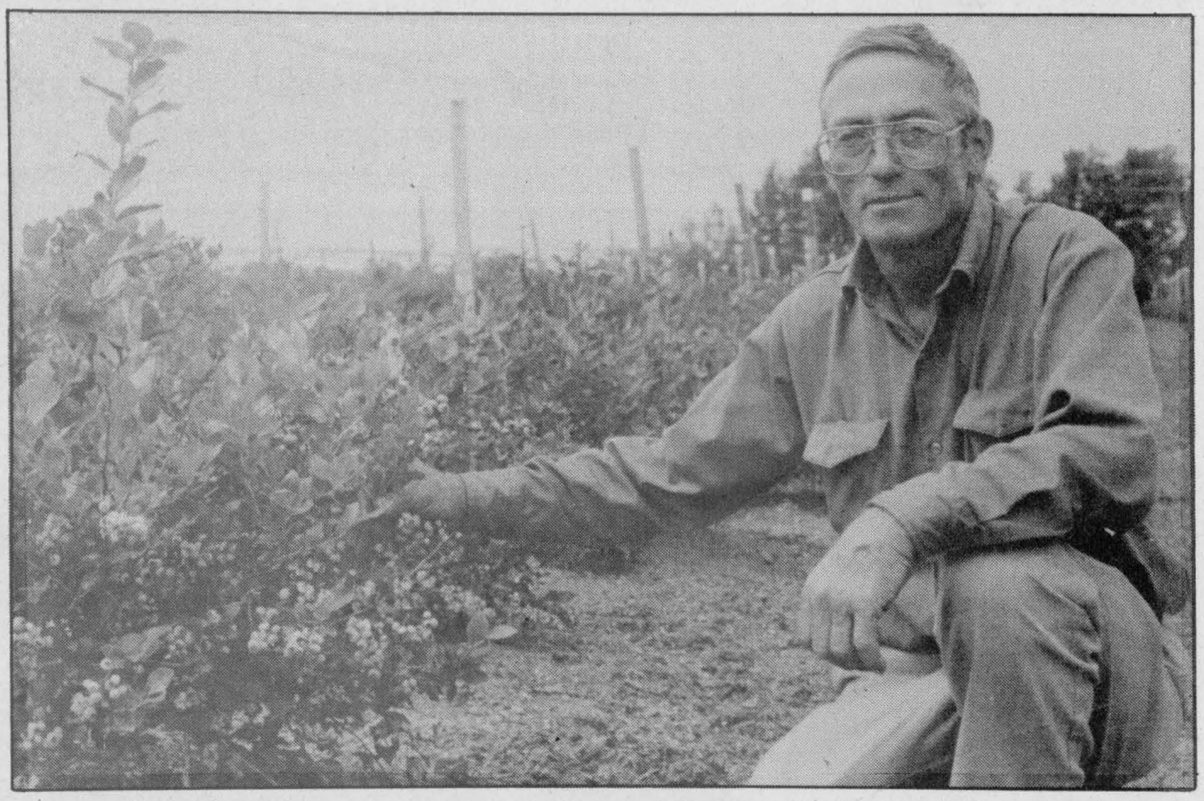

Maurice Brisson of D & M Blueberry Farm shows off the summer's crop. Pictured here are Northland blueberries which is a sweet variety good for cooking. Press Photo — McKibbon

Mortgage guarantee for farm buyers

by Christian Grothe
Farm Management Specialist

The Ontario Private Mortgage Guarantee Program is the latest financial management tool developed by the Ministry of Agriculture for the farmers of Ontario. It is an affordable long-term source of credit for the purchase of farm real estate, or refinancing of existing mortgages.

It is called private because the lenders of money will be private individuals. The lenders do not need to be related to the borrowers. They are individuals who want to have their money invested in Ontario agriculture, while receiving a competitive rate of return with a limited amount of risk.

The Ontario Ministry of Agriculture and Food will guarantee the mortgage up to 80 per cent of the amount owing to the lender after the mortgage property has been sold in the event of default. The maximum amount payable under the guarantee is equal to 80% of the original loan amount.

The borrower will be able to borrow up to 90% of the value of the farm real estate value. The maximum interest rate will be average GIC rate plus one percent.

The lenders can be any private individuals or their estates. They need to be Canadian citizens or landed immigrants. The borrower and the lender are the ones responsible for coming up with the terms of the loan. The Ministry recommends that they both seek independent legal and tax advice. After an agreement has been reached they need to fill out an application form. There is a guarantee fee which varies from 0.5% to 2.0% depending on amount of the loan in proportion to the value of the property.

For application forms and additional information on the program, contact your local Ontario Ministry of Agriculture and Food office.

QUINTAN PRODUCTS INC.
P.O. Box 690
Winchester 774-3320

Attention Farmers

Call now for your
agricultural lime needs.
We sell, deliver and spread
agricultural lime.

LIME SPREADER RENTAL AVAILABLE

"Don't put it off - put it on!"



Call for more information:
Tel. 774-3320
Fax 774-5854

AT YOUR SERVICE
for your secretarial and word processing needs



Jennifer Thompson
613-652-4077
Lorraine Vaughan
613-543-2645

Temporary Secretarial Replacement
Typing • Resumes • Reports
Letters • Labels • etc.

Out for your evening walk, or take a short drive to South Mountain Country Girls Shoppe for your
Good old-fashioned Double Dip Cone



Ice Cream at its best
Country Girls
GENERAL STORE
& WOOL SHOPPE
Main Street, South Mountain
989-2865

Water Softener and Rust Filter Combination
REPAIRS TO ALL MAKES • TRADE-INS WELCOME
Good reconditioned refiners starting at $500
Thousands of satisfied customers
Before you buy, give me a try
GUY BOURDEAU 774-6110

1993 Summer Photo Contest

Weekly Draws and Fantastic Prizes

Grand Prize:
Win a Minolta Maxxum Advanced AF SLR Camera and a 16" x 20" framed enlargement of your winning photograph.

Five 1st Place Category Prizes:
Win a Minolta Memory Maker Camera and a 16" x 20" laminated enlargement of your winning photograph.



Weekly Draws:
With every entry, have a chance to win an array of prizes from golf to local attraction passes and restaurant gift certificates

All you have to do is ENTER to WIN!

This Photo Contest is open to all residents of S.D. & G.
Call 938-4748 for the Registration Site Nearest You!!!

Bonus Draw Sponsors:	*Bonus Draw:*
Restaurants	
Porto Bello Restaurant	$50 Gift Certificate
Gemini Cafe	$25 Gift Certificate
Backstage Dining Lounge	$20 Gift Certificate
Coco's Steak House	$20 Gift Certificate
Moviola Cafe	$20 Gift Certificate
Chumps	2 Free Entrées
Freddy's Restaurant and Lounge	$15 Gift Certificate
Gedoro's	Two for One Voucher
Hotels	
Best Western Parkway Inn	1 Night Accommodation for 2
Ramada Inn	Brunch for Two
Golf Courses	
Summer Heights Golf Links	2 Golf Passes
Upper Canada Golf Course	2 Golf Passes
Attractions	
Upper Canada Playhouse	8 Passes
Upper Canada Village	2 Family Passes
Cornwall Motor Speedway	4 Admission Passes
Glengarry Highland Games	4 Admission Passes
Gift Shops	
Forever Christmas	$25 Gift Certificate

ASTRO

Gaby of Cornwall

C&L FEEDS
A DIVISION OF RITCHIE FEED & SEED (1982) LTD.

INTRODUCING
PMI TOTAL RATION
A complete feed with built-in roughage. Contains 25% crude fibre.

Total Ration Ovals are one of six new PMI feeds now available from C&L. Fed as the only component in a horse's daily ration or as a substitute for part of the hay ration, Total Ration Ovals contain a similar balance of nutrients, vitamins and minerals as alfalfa cubes.

Advancements in horse nutrition that result from intense research and careful development go into every PMI horse feed. Ask your C&L representative for information on the full line of PMI horse feeds.

From foal to maturity, for pleasure or competitive riding, you can count on C&L Feeds and PMI to bring the best in nutritional technology to your stable.

For more information on PMI horse feeds, please contact your C&L sales representative, or drop in to see us at either of our two locations.



PMI FEEDS

C&L FEEDS

DIXONS CORNERS
BRIAN FOLLETT MARTIN SCHOONES
DON LEBRETON
652-4875
1-800-267-8142

WINCHESTER
JOHN KNIER
GEORGE DAVIDSON
774-3538



Garlough — Anderson

Robyn Anderson and Mark Garlough were married in Dublin Street United Church, Guelph on May 15. Proud parents are Irene and Bob Anderson of Shelburne and Gladys and Gordon Garlough of Williamsburg. Robyn and Mark are living in Guelph.

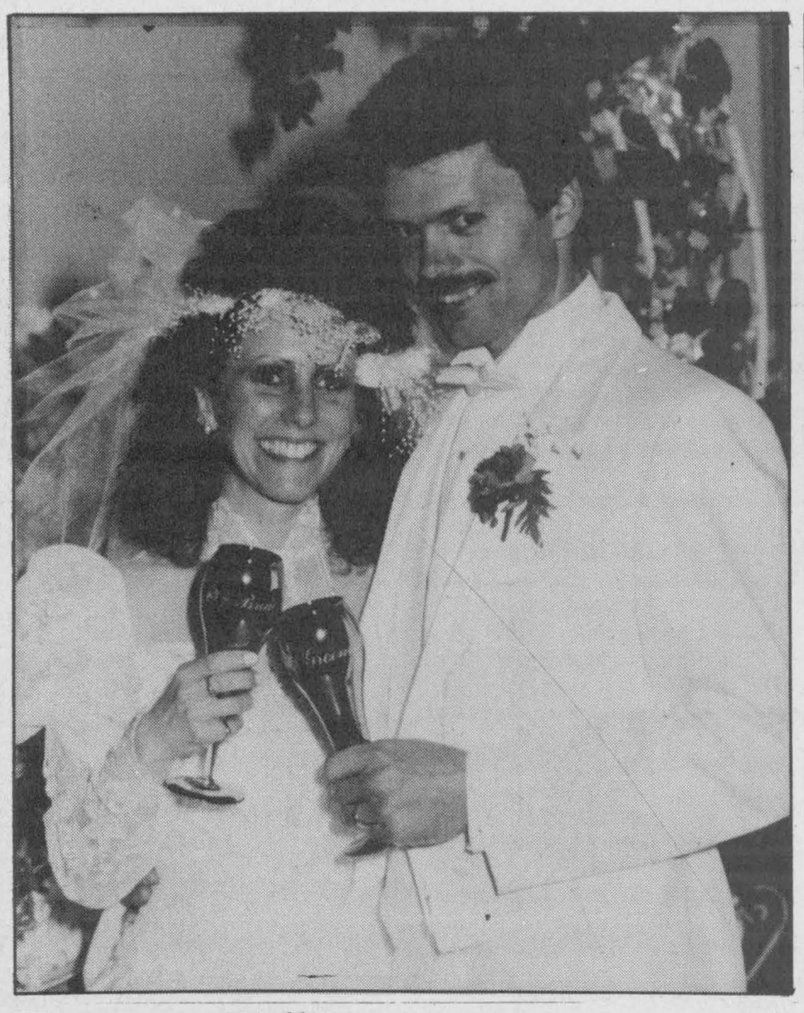

Venema — Hall

Clifford and Clara Hall and John Venema are pleased to announce the recent marriage of their children Linda and Jerry. The wedding took place at the Iroquois United Church on April 17.



Boyd — Healy

Mr. and Mrs. Lynn Boyd, of South Mountain, are pleased to announce the engagement of their daughter Lisa Boyd to Douglas Healy, son of Arthur and Dorothy Healy, of Brockville. Lisa and Douglas will be married at the United Church in South Mountain on Sat., Sept. 18 at 5:30pm.

Loughcrest Gardens Ltd.

Bedding and Vegetable Plants
Flowers for All Occasions
Arrangements in Fresh or Silk

Prop. Barb Lough
Box 124, South Mountain
Ontario K0E 1W0

Open 9-5 daily

613-989-2184

And there was light.

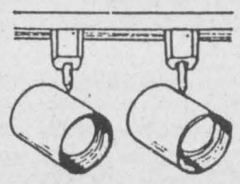

Hundreds of styles of domestic and imported lamps, shades, fixtures and chandeliers.
We're the nobody who undersells everybody!
SATISFACTION GUARANTEED
Lowest Prices — Highest Quality
Our customers are our best advertisement and our business reflects it!
OVER 3,000 LIGHTING DISPLAYS!

House of Lighting presents **The Light Touch**

300 Moulinette or Exit 778 off 401 Long Sault 534-2912 8 miles west of Cornwall
Mon.-Fri., 9am-9pm; Sat., 9am-6pm

Strummin', Pickin', Fiddlin' and FUN!

Woodlands Outdoor Festival

Saturday, August 7, 1993 12:30 - 9:30 pm
Woodlands Day-Use Park, Long Sault Parkway
(Located between Long Sault and Ingleside, right on the shores of the St. Lawrence River)

FEATURING:
BOBBY LALONDE BAND
BRUCE GOLDEN AND BORDERLINE • BARSTOOL PROPHETS
TWO GENTLEMEN OF MORRISBURG • LUCIEN
Mike McAnany • Illusionist Anthony J. Lee
Plus children's activities all day long!

$10 per person for the full day!
Children 6-12 $5
Children 5 years and under, FREE!

1/2 PRICE CAMPING at Woodlands Park for all Festival ticketholders
(if purchased in conjunction with your camping permit).
Valid for camping Friday, August 6 & Saturday, August 7, 1993.

Call for reservations or information
(613) 543-3704 or (613) 537-2611

RAIN OR SHINE! Bring your lawnchairs.
Alcoholic Beverages will be strictly prohibited.

THE ST. LAWRENCE PARKS COMMISSION AN AGENCY OF THE ONTARIO MINISTRY OF CULTURE, TOURISM AND RECREATION

Parks of the St. Lawrence

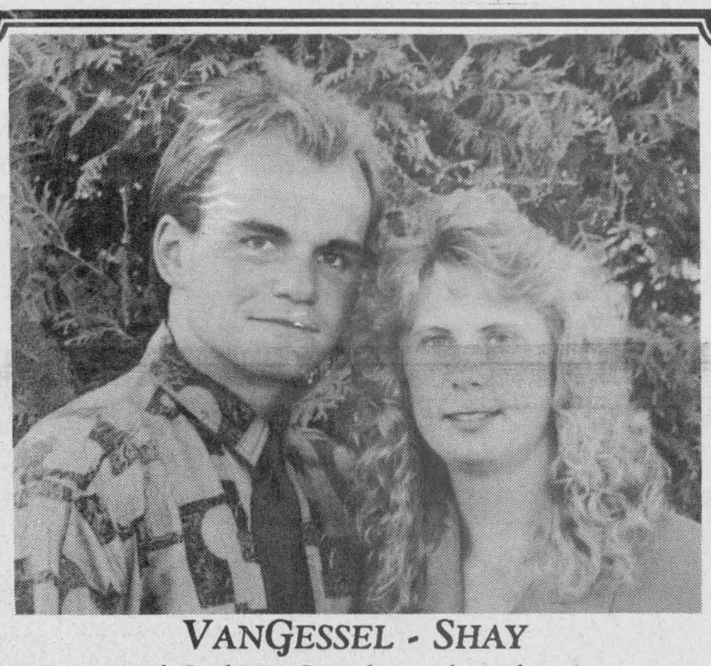

VanGessel - Shay

Casey and Gail VanGessel are pleased to announce the forthcoming marriage of their daughter, Vicky to Mark Shay, son of Donald and Betty Shay.

The wedding will take place Saturday September 11, 1993 at 4:00 p.m., United Church, Chesterville, Ont. Reception to be held at the Chesterville Arena.



Wedding Announcement
Norg - Geertsema

Mr. & Mrs. Ralph Norg are pleased to announce the marriage of their daughter Tanya to Mark Geertsema, son of Mr. & Mrs. Ebel Geertsema of Mallorytown.

Their vows were exchanged in the presence of God in the Christian Reformed Church of Kanata on May 29, 1993.

Their parents wish them God's blessing for their life together. The couple have made their new home in Dunrobin.

TENT RENTAL
(free standing canopy)



Sizes available:
20'x20'; 20'x30'; 20'x40'
Rent by the day or week

Please call 535-2930

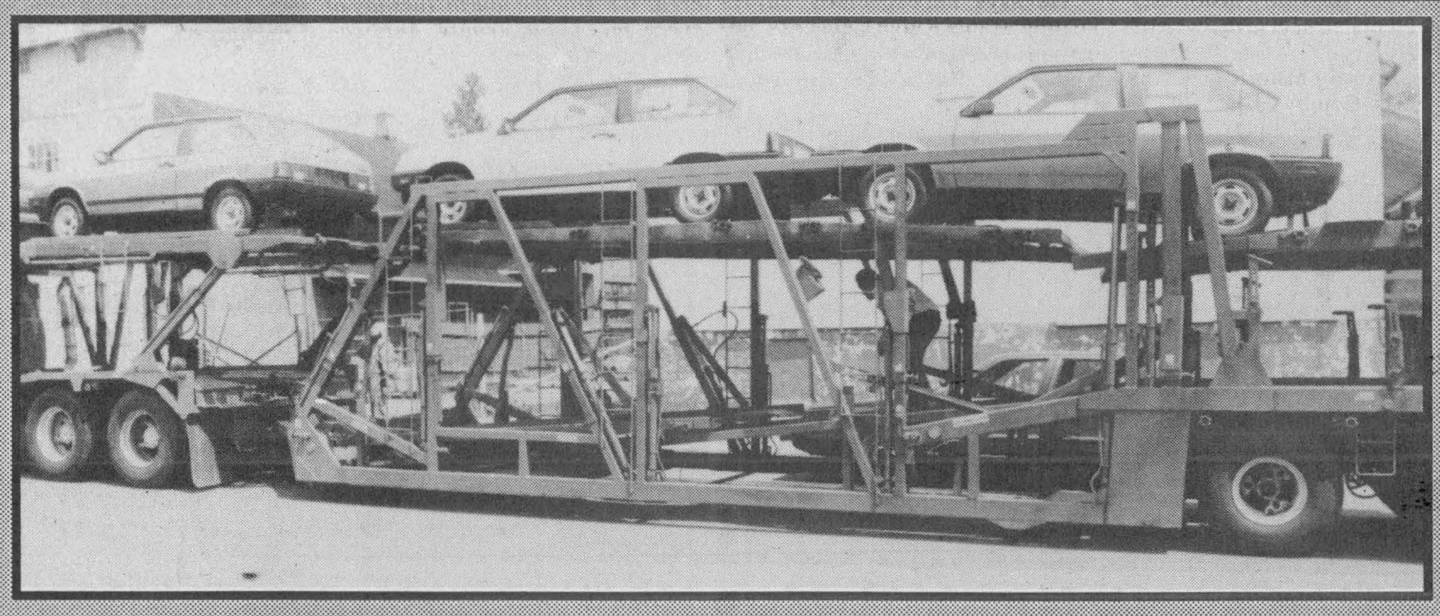

This is what you can get from
Car-o-line Autos
Chesterville, Ontario
for under $6,000.
with 36 months, 72,000 km Warranty
Plus
Life time corrision Warranty
(By Rust Check)
Plus
36 Months Road Side Assistance
Come in and road test the Samara 3, 4, 5 door or rag top and see for yourself what a great inexpensive vehicle you can get!

Lada

Price does not include destination charges, pre delivery inspection, licence or taxes



SD&G Genealogical Society Chairman Graeme Miltimore and member Lois Pearson double check inscriptions at Maple Ridge Cemetery.

Headstones hold keys to history

by Greg Hewitt
Special to the Press

MAPLE RIDGE — The cemetery at Maple Ridge is the resting place for many of Dundas County's forefathers.

And for those interested in tracing local history, the markers in the cemetery provide a transcript of the area's past.

The SD&G Genealogical Society is in the process of logging the names, birth and death dates and other information from every tombstone in the cemetery.

When they are finished, the information is double checked before it is entered into a computer.

The result of the society's labor is a booklet that lists all the information contained on the cemetery's headstones.

The booklet for Maple Ridge Cemetery is expected to be available in the spring.

"It's interesting for people who are interested in family histories," says society chairman Graeme Miltimore.

"This is a very historic cemetery for Dundas County. A lot of the people who helped build the area are in here. There's a wealth of history here for local historians."

The society completed a catalogue last year of the Woodlawn Cemetery in Cornwall and two others.

Time and the elements have taken their toll on some of the older headstones at Maple Ridge, some of which are inscribed with birth dates in the 1700s. Moss must be carefully cleaned away from some, and the only way to read the inscription on others is to place a piece of paper over the stone and rub with a pencil or charcoal.

Miltimore, a retired teacher and principal with the SD&G Public Board, says he enjoys the work involved with the project.

BIG TASK

"This is a very big undertaking for our group," he says, walking among the tombstones. "We try to do one (large) cemetery or two or three smaller ones a year."

He says he especially enjoys visiting Maple Ridge Cemetery, because it is a "very well-maintained cemetery and some of my ancestors are buried here.

"It's just a pleasure to come in here and do this," says Miltimore, who was born in Chesterville.

At the cemetery recently, while Miltimore and other society members are working on the project, an Ottawa man searched for his family roots. He visits Maple Ridge often.

"All this here is our country," says Allan Hayes. "We drive back here and do a little reminiscing oftimes."

Hayes, who was born in Ottawa but grew up in the area, was helped by Miltimore in locating his grandfather's grave and is still searching for his grandmother's. Hayes says he is looking forward to the completion of the booklet.

As it turns out, Hayes and Miltimore are first cousins, and they met at the cemetery that day for the first time since a family funeral in August, 1976.

The SD&G Genealogical Society is a non-profit organization dedicated to the history of families in the area. It meets the fourth Tuesday of every month at Trinity Anglican Church in Cornwall at 7 p.m. Many of the group's members are from outside the area, including California and New Zealand.

Last vestiges of church put on auction block

by Elizabeth Moreau
Special to the Press

CRYSLER — They came to buy, they came to bid, and some just came to remember. A few of the more than 200 people who packed St. John's Anglican Church in Crysler Fri., July 16 were taking pictures. For most, it will be the last time they see the 105-year-old church standing.

Over the next month, buyers at from the auction will have stripped the church bare — nothing went unsold. Sometime in the fall, the church will be razed.

Auctioneer Hugh Fawcett started by taking bids on small items: a stack of Bibles sold for $3, a stool went for $60, a hymn board for $40. A pump organ sold for $150.

"A lot of history for a little price," Fawcett told the bidders.

Everything was sold, even the stained-glass windows damaged by young vandals last August. Reminders of the vandalism, one of the reasons for closing the church, were everywhere. Ripped pages from hymn and prayer books were swept into a small pile in a corner of the room. Pieces of the broken organ keys were also swept out of the way.

Susan Rutters, who was baptized and married in St. John's, bought a stained-glass window.

"I just wanted a memento, that's it," she said.

Her sister, Carol Lenz, who played the organ at St. John's for 16, years bought a handful of items.

"It's something to keep our memories," she said.

Neither remembers ever seeing the church so full — with people standing and sitting in the centre aisle and behind the 12 pews — even at their weddings.

After nearly two hours of bidding and buying, the floor sold for $950, and the roof and ceiling for $1,100. Both purchases were greeted with applause from those who were left.

DEMOLITION

Kevin Yuck, a member of a neighboring Anglican church who is co-ordinating the demolition, said the money raised at the auction will go a long way toward tearing down the church and building a memorial. The Anglican diocese plans to keep and maintain the land on which the church now stands.

The vandalism hastened a decision on the fate of the church's future, but was not the only reason church members and officials decided to close St. John's.

Add to the inside damage badly-needed repairs to the outside and dwindling attendance and the committee of congregation members and diocese officials decided the church didn't have a future in this Stormont County hamlet.

Some church members said they wished St. John's could have been saved somehow. But with only about a dozen regular worshippers, the price tag was simply too high.



Heather Dianne Smith

Heather Dianne Smith, youngest daughter of Ed and Dora Smith of Winchester, recently graduated from St. Lawrence College, Kingston, as a registered nurse.

She is now employed at Pitt County Memorial Hospital in Greenville, North Carolina.

All good wishes Heather and much love from Mom and Dad, brothers and sisters and their families.

HEARING TESTS
Service Clinic
Friday, August 13
at Dundas Manor
533 Clarence St., Winchester, Ontario
Supplier of leading makes of hearing aids. Registered Ontario Department of Health Authorizer and Vendor Dispenser. Servicing to all makes.
Serving this area for 47 years.
DAVIDSON HEARING AID CENTRE LTD.
343 McLeod St., Ottawa 233-4374
CALL NOW
TOLL-FREE 1-800-267-9697
FOR YOUR APPOINTMENT
HEARING AIDS ARE PARTIALLY FUNDED FOR ONTARIO RESIDENTS
Rob Meagher
Hearing Aid Specialist
(A member of A.H.I.P.)

ANTIQUE RESTORATIONS
CARMAN REFINISHERS
25 years experience
✔ REFINISHING
✔ UPHOLSTERING
✔ STRIPPING
✔ REMODELING
✔ MIRROR and GLASS
✔ FREE PICKUP & DELIVERY
✔ FREE ESTIMATES
FURNITURE SHOWROOMS
652-2011 / 652-4282
M. MILLER
IROQUOIS, ONT.

ADVERTISING PAYS

Learning the Ropes Pays Off ...be a Leader
SCOUTS CANADA

SAVINGS NOW
Armstrong floor fashion center

CANADIAN UNDERGROUND FURNACE
Call 257-7533
FOUR WAYS TO HEAT AND COOL YOUR HOME WITH ONE UNIT
The Closed Loop Lake System, the Open Loop, the Horizontal or Vertical Closed Loop System using a heat exchange method can heat your home in winter and cool it in summer.
Closed Lake Loop
Open Loop Well System
Horizontal Ground Loop
Vertical Group Loop
PAY UP TO 75% LESS IN OPERATING COSTS COMPARED TO ANY OTHER FUEL
• absolutely clean - no outside pollution and no inside dust
• no fire or combustion with this system
• complete with 5 year guarantee by installer and Canadian Earth Energy association
• energy price eliminated – only enough hydro to operate pump
• insurance rate will drop because there is no danger of fire or explosion
EnerMark The Electricity People LOAN PLAN at 2% less prime rate
STATE OF THE ART CONCEPT
Completely CSA performance approved and Ontario Hydro supported installed by CSA authorized technicians.
Where qualified - $1500 grant available from Hydro. Prices start as low as $6,000.

KBC
Kemptville Building Centre Ltd.
Highway 43, Kemptville
258-6000
Ask for quotations

Moose Creek Mall's
Gigantic Summer Sidewalk Sale
Starts Thursday, August 5
9 a.m. Sharp
Clearance Prices that Can't Be Missed!
Chez Therese Ladies Wear 538-2333
Vimi Shoes "The Shoe Fitting Experts" 538-2475
Richard Men's Wear 538-2465
Visa and Mastercard accepted
Shop Monday & Tuesday 9 am - 6 pm
Wednesday & Saturday - 9 am - 5 pm
Thursday & Friday - 9 am - 9 pm
"It's worth the short drive to Moose Creek for quality savings found in the Moose Creek Mall."

SUMMERS
INSURANCE BROKERS INC.
GENERAL INSURANCE
WINCHESTER 774-2515 or 774-2519

FREE ESTIMATES
Barry's Painting and Wallpapering
BARRY FAWCETT
774-3227
594 MAIN STREET
WINCHESTER, ONTARIO
K0C 2K0

NORBEK SERVICES
YOUR CONSTRUCTION & RENOVATION SPECIALISTS
Thinking of building or renovating? Free Appraisals
CALL BOB HART
TEL. 613-774-3517
MOBILE 613-762-5558
PAGER 613-786-5135
Compare, then make your decision
P.O. BOX 669
WINCHESTER, ONT.
K0C 2K0

RODGER BURNSIDE & ASSOCIATES LTD.
FINANCIAL STATEMENTS
Corporate or Individual Tax Returns
Computerized or Manual Bookkeeping
Farm Reports, Payroll
YES WE CAN
1738 Old Prescott Road
P.O. Box 130
Greely, Ont.
K0A 1Z0
Phone 821-2263
688 St. Lawrence St.
P.O. Box 728
Winchester, Ont.
K0C 2K0
Phone 774-2178

MILLER ENERGY SYSTEMS INC.
HEATING
AIR CONDITIONING
MARK S. MILLER president
RESIDENTIAL • COMMERCIAL
211 MARION ST., RUSSELL, ONT. K4R 1E5
445-3885 721-0446

Classique Bridals
WEDDING GOWNS
FLOWERGIRL AND BRIDESMAID GOWNS
By Alfred Angelo
JEWELLERY BY CATHY'S CONCEPTS
Accessories • Alterations • Consignments
WINCHESTER, ONT.
K0C 2K0
VISA
Kim Link
By appointment only 613- 774-5543

TRIPLE B STRUCTURES LTD.
Butler Pre-Engineered Steel Buildings
Commercial and Institutional
WILLIAMSBURG, ONT.
Over 15 years experience
Ralph Buter
BUTLER
office 613-535-2820

RIDEAU AUCTIONS INC.
Winchester, Ontario
Household, Estate, Farm, Industrial, Real Estate Auctions
Hunter McCaig, Auctioneer
Days: 774-2735; Evenings: 258-5095

Metcalfe PHARMACY LTD.
"Our personal touch makes the difference."
Open Monday-Friday, 9:00am - 6:00pm,
Saturday, 10:00am - 3:00pm
Pharmacist Ronda Hicks
8206 Victoria St., Metcalfe 821-1224

JOHANSEN
TRUCK & AUTO CENTRE LTD.
(Prop. Dave Johansen)
- Complete Radiator Service
- Commercial and Domestic Vehicles
- Motorcraft Batteries
HWY. 31, SOUTH OF WINCHESTER
TELEPHONE 774-2806
Krown Rust Control Systems

WALLACE BYERS CONSTRUCTION LTD.
A Registered Builder of HUDAC NEW HOME WARRANTY PROGRAM
New home construction, renovations, additions, bathrooms, windows, doors, eavestroughing, siding, basement repairs, backhoe work and landscaping
WINCHESTER TEL. 774-3832

Taylor & Taylor
Chartered Accountants
251 Water Street West, Prescott, Ontario, K0E 1T0 613-925-5984
Providing services in: • Audit • Tax • Bookkeeping
• Financial Planning • Accounting • Consulting
to businesses, farms, individuals and non-profit organizations

STRADER'S
SALES & SERVICE
"THE RIGHT CARS AT THE RIGHT PRICE"
CONTACT DAVID CASSELL OR GARY STRADER
HWY. 2, MORRISBURG 543-3312

Classifieds

Professional & Business Directory

Directory

HAZEN MELDRUM LTD.
Ontario Land Surveyors
W.J. Johnston, O.L.S.
Resident Surveyor
610 ST. LAWRENCE STREET
WINCHESTER, ONTARIO
Tel. 774-2414 P.O. Box 394
31tfc

GARY BREYER
London Life Insurance
New Freedom 55
and Life Term to 100
Residence: 543-3378
Morrisburg
31tfc

KINKAID AND LONEY MONUMENTS
Smiths Falls, Ontario
Monuments erected anywhere
in Eastern Ontario
Smiths Falls
283-3480
Winchester Area
GERALD C. HOLMES
774-2665
Authorized dealer for
ROCK OF AGES MEMORIALS
31tfc

MONUMENTS
Eastern Ontario Cemetery Memorials
RR2, Mountain, 258-2927
Monuments and markers in granite or bronze. Cemetery lettering and monument restoration.
Bruce Campbell
463 York Street, Box 275
Winchester, 774-2493
31tfc

Notice

NOTICE
1993 Fair Prize List. For copy, call Marilyn Johnson 448-2636 or Mary Schoones 448-3866.
17-19

NOTICE
Pension, limited income, bankrupt, require a car? Why not lease. Call your area leasing headquarters, Car-o-line Autos, Chesterville, 448- 2488 for details.
18c

Services

POOLS 'N THINGS
New Pools, Spas, Chemicals,
Pool Repairs, Liners
Interlocking Stone Decks,
Driveways. Free Estimates.
POOLS 'N THINGS
Lyman Holmes
Winchester, 774-2641
41tfc

ALCOHOLICS ANONYMOUS
If you want to drink that's your business. If you want to stop, that's ours. Call AA, 535-2418, 774- 3337 or 543-3484. For families of alcoholics (ALANON), 774-3337 or 543-3484.
28tfc

Wanted

WANTED — Every Tuesday, healthy, Holstein bull calves. Top price for good young calves between 95-110 lbs. Deliver to Delft Blue Veal farm, Lightning St., Williamsburg between 10am-2pm. For prices of the week phone Walt at 543-2796 Monday nights after 8pm.
45tfc

WANTED — Ride from Winchester to Smiths Falls, also ride from Winchester to Algonquin College, Woodroffe Campus. Call 774-3761 and leave message.
15-22

WANTED — We buy antiques of all kinds: toys, 1950s or older; dishes; furniture; tools; guns; dolls; jewellery; buggies and sleighs; advertising signs; old golf sticks. Also buy complete household and clean everything out. M&G Antiques, Hwy. 138, south of Monkland, 346-5768.
17tfc

WANTED — Used freezer, apartment size or a little bigger. 774-2743.
17-18

WANTED — Two or three seat porch swing with canopy. 821-1603.
18

WANTED — Cash paid for old costume jewellery, cameos, old toys, small tables, picture frames, old dishes, Flo-blue dishes. Call 445-3884.
18

Help Wanted

HELP WANTED — Babysitter needed for 10 month old boy in Winchester. Please call 774-0036.
17-18

HELP WANTED — Hairdresser required at Wendy's Beauty Salon, South Mountain. 989-2996.
17-18c

HELP WANTED — Earn $15-$20 per hour operating Case backhoe, 6 week course with one opening now,
cost: $100 per week includes machine, time, video and books. Phone 543-2416.
17-18

HELP WANTED — Responsible non-smoking caregiver is needed for 2 young children, 2 days/week, my rural area home, start September. Call 448-1130.
18

Advertising Helps

Work Wanted

WORK WANTED — Quality and pride of workmanship; renovations, cabinet making, plumbing, decorating, carpentry, sundecks, major and minor home repairs. Please call Bill Giles, 774-3946.
22tfc

WORK WANTED — Barkley Plumbing and Heating. We specialize in Myers pumps and softeners. Service and installation of furnaces - wood, wood-oil, wood-electric, oil and electric. Paul Barkley, 989-2844.
39tfc

WORK WANTED — Sullivan Bros. Const. - Weeping bed installation; building movers; basements; hy- hoe excavator; dozers; trucking; loaders; fill; top soil; crushed stone. 448-2332.
34tfc

WORK WANTED — Carpentry, painting and wallpapering. Call Don Barkley, Inkerman, 989- 5460.
26tfc

THE INSTANT KITCHEN
Sensational kitchen idea. Don't replace your old, dull kitchen cupboard - reface them! Save 40-60%. Barkley Kitchen Saver, RR1, Inkerman, 989-5460.
26tfc

PAINTING
Can't find the time to paint that certain room or ceiling, or you just hate painting. Then call Dervis, 774-0101. Carpentry, labor, washing windows, etc. also outside and roof painting.
5tfc

WORK WANTED — Driveway sealing and parking lots, free estimates. Bill 821-3718.
13tfc

WORK WANTED — Experienced home based bookkeeper will do your books up to and including financial statements, manual or computerized. For more information, call 774-0466.
17-20

WORK WANTED — For renovations to older homes, additions, decks and fences, porches, replacement of doors and windows, etc., call Russell Robinson, 448-3534.
18-20

WORK WANTED — Will do all kinds of home repairs, roofing, renovations, decks, siding, windows, doors, etc. Call 774-5294, ask for Andy.
18

For Rent

FOR RENT — Commercial space, 2,000 sq. ft. or 2-1,000 sq. ft. in Chesterville. Phone 448-2068.
9tfc

FOR RENT — Office space or retail in Winchester, 774-2774.
17tfc

FOR RENT — Office space, 1 km west of Chesterville on Hwy. 43 at Derks Equipment Ltd. Phone days 448-2335 or evenings 448-3256.
18c

Accommodation

FOR RENT — 2-bedroom apartment, very close to hospital and stores. Linton Apartments. 774-2993.
38tfc

FOR RENT — 1 and 2-bedroom apartments in village of South Mountain. Available immediately. References required. Phone 989-3863.
3tfc

FOR RENT — 1-bedroom apartment, 505 St. Lawrence Street, Winchester. Available immediately. Fridge, stove, heat included. Hydro extra. $450 monthly. Phone 774-5323.
47tfc

FOR RENT — 1-bedroom apartment in Winchester, $425/month, includes fridge, stove and parking. Utilities extra. Call 448-3562.
4tfc

FOR RENT — Secure building, 2-bedroom apartment, beside Senior Citizens' Apartments in Williamsburg. Quiet location. Seniors preferred but not necessary. Call days, 652-4802 or evenings 652-2319.
6tfc

FOR RENT — 2-bedroom apartment, $445/month, utilities extra; bachelor $397/month includes heat, hydro and parking; 1-bedroom $420/month plus utilities. Phone 448-3562.
11tfc

FOR RENT — 1-bedroom apartment with stove, and fridge and 2 bedroom apartment; available Aug. 1. For further information, 774-0060.
12tfc

FOR RENT — 2-bedroom apartment, Winchester, stove, fridge and heat, $551 per month. 774-2774.
17tfc

FOR RENT — 1-bedroom apartment, heat, hydro, A.C. included, 2 new appliances. 774-5296 between 7-9 evenings.
17-18

FOR RENT — Bachelor apartment, Winchester, stove, fridge and heat, $400 per month. 774-2774.
17tfc

FOR RENT — 2-bedroom luxury apartment, Winchester, quiet with security, suitable for seniors. Available Aug. 1st. For further information, 774-0060 or 774-3020.
17tfc

FOR RENT — Lovely house to share east of Kemptville, all appliances, references, $250 per month. 258-1883.
17-18

FOR RENT — Available immediately, 2-bedroom apartment in Chesterville, 78 Mill Street. Fridge, stove and garage, $460 monthly plus hydro and heat. Call 774-5323.
17tfc

FOR RENT — Furnished trailer, 1 bedroom, Finch area, (Wiseman Road), available Aug. 1, $235 monthly, utilities extra. Phone 984-2640.
18

Accommodation

FOR RENT — 3-bedroom apartment available Sept. 1st at Sandy Mountain Campsite, $666, utilities included. 989-2058.
18c

For Sale

CASSELMAN PLYWOOD HOME HARDWARE BLDG. CENTRE has all you need to build or renovate your home at competitive prices. Hardwood flooring and complete line of pressure treated lumber available. Vast choice of doors and windows. Excellent prices on ceramic, carpet, vinyl flooring and patio stones. Tel. 764-2876.
2tfc

FOR SALE — Cedar posts, rails, poles, for clothes lines, pole barns, etc. All lengths and sizes. 258-4101.
2tfc

FOR SALE — Liquid chlorine for swimming pools, 20 litres $9.55; 55 litres $23.50. Garry Murphy Sales & Service, Brinston, 652-4802.
10tfc

HOUSE FOR SALE — 1234 Hwy. 31, Greely, Ont. Beautiful 158 year old Heritage Home in impeccable condition, seven minutes south of Hunt Club. Large lot with mature trees, paved drive and attached two car garage. Enjoy the charm of an older home with the conveniences of new windows, doors, furnace, water softener, dishwasher, wood stove and 200 amp service. Move in condition. Won't last long at $159,000. Open house Mon-Fri., 6-8pm., Sat-Sun., 2-4pm. Call 821-3050 for more information.
16-18c

MOBILE HOME FOR SALE — 2-bedroom, 1/2 acre lot, 3 miles from Winchester, $41,500. Phone 774- 5657, leave message.
16stf

FOR SALE — Want to lose weight? Our herbal preparations are a blend of all natural, caffeine- free ingredients specially formulated to help you enhance your health and eliminate excess weight. Make Power Trim and Nature's Tea part of your weight loss program. Become healthier the natural way. Call Donna 535-2423.
17tfc

FOR SALE — Watkins - World famous products available.
Spices, extracts, personal care, cleaning products, more! Call independent representative. 989-3640 after 6pm.
17-20

FOR SALE — Metcalfe, revenue property, large detached garage, lot 82x165'. Severance potential priced to sell, $129,900. Evenings, 448-3616.
17-21c

APPLES
Early apples, cider and products, Smyth's Apple Orchard, Dundela, 3 miles west of Williamsburg, open 7 days a week, 9am-7pm.
18tfc

FOR SALE — Rear tine rototiller, 5 hp., used very little, $500. 543-2416.
18

FOR SALE — Browning compound bow, 45-70 lb., 32" string, 12 aluminum arrows with field tips, 4 razor tips. 821-2618.
18

FOR SALE — New Homelite chainsaws, parts, and used saws. Derks Equipment Ltd., Chesterville. 448-2335.
18c

FOR SALE — Bicycle built for 2. 774-3584.
18stf

FOR SALE — Yardman 10 hp. lawn tractor, 34" cut, 4 years old, $800. 774-5424.
18

FOR SALE — Craftsman 18 hp. twin cylinder lawn mower, 44" cut used only 2 seasons, excellent condition, asking $2,600. 448-9040.
18-19

Automotive

NOTICE — We're at your service. Need a vehicle and the bank turned you down again! Call Car-o-line Autos, Chesterville, 448-2488. Your area leasing headquarters for new or reconditioned vehicles.
42tfc

FOR SALE — 1985 Oldsmobile Cutlass, 4 door, V6, air, cruise. 774-2169.
2stf

WANTED — 1 farm-worthy pickup truck for several old cars. Phone 774-5770.
9stf

FOR SALE
1988 Chev Blazer S10 4x4
Low mileage, automatic, 2.8 V6, fully loaded, tint, AM/FM stereo cassette, running boards, trailer hitch, rear mount spare, two-tone red & black, $8,200
448-2454

For Sale

FOR SALE — 1977 Chev Malibu, good running condition, as is, $200. Can be seen at Kelly's Garage, Winchester.
14stf

FOR SALE — 1988 Z-24, 2.8L, 6 cyl., 5-speed, sunroof, tinted windows, PS, PB. 821-2618.
18

Farm

FOR SALE — Cow mats, $44.95 or large quantities. Prices on request. Garry Murphy Sales and Service, Brinston, 652-4802.
22tfc

SOYBEANS WANTED
Licenced elevator. Fred Zandbergen Farms Inc., 652- 2069.
9tfc

FOR SALE — Shelled corn, $6/88-lb. bag; rolled corn, $6.50/88-lb. bag. Phone Tom, 448-3350.
31stf

SILO — Replastering, recoating, free estimates, Bill Wammes, 821-3718.
11tfc

ARCAND'S CUSTOM WORK
Need row cultivating done? 4 row or 6 row, 30" Hiniker. Also anhydrous ammonia application and combining of all grains. Call Jim Arcand 258-5283.
14-26

COMBINING AND CUSTOM PLOWING — Book now. Call Fred Zandbergen. 652-2069 or 1-800-361-3305 or 652-1506 after 5pm.
14tfc

FOR SALE — 700 gallon Meuller cooler, with 4 hp compressor; 550 gallon Alfa Laval cooler; 42 ft. Houle lagoon pump. Plante Farm Equipment. 652- 2009.
16tfc

FOR SALE — Combine, Massey Ferguson 300, with cab, ready to go, must be seen, your choice of heads, flexible head, pick-up head, 3-row corn; and hay for sale. 443-3926.
17-19

FOR SALE — Wheat straw. Wayne Kirkwood, 774- 2258.
17-18

FOR SALE — Alfa Laval feed cart with approximately 3 feet of track, good condition. Call Plante Farm Equipment, 652-2009.
17tfc

FOR SALE — Used wooden pallets suitable for under round bales of hay. R.S. Allison and Sons Ltd., 774-2925.
17-18c

FOR SALE — MF 300 combine, scour-clean, quick attach 10' head, stored inside, field ready, excellent. Phone 774-3900.
17-18

COMBINING — 1680 Case IH 4-wheel drive combine, straight cut or pick-up swath, top quality work, $28 an acre. Phone Peter Cumming, 445-2053.
18

FOR SALE — 3 gravity wagons, 2 350-bushel and 1 220-bushel size. 445-2053.
18

FOR SALE — TR 85 New Holland combine, good condition with soybean head and corn head, like new. 1-613-984-0101.
18-21

WANTED — No. 7 and no. 9 International ensilage cutters, Dion and Gehl ensilage cutters, Dion threshing machines, McCormick corn and grain binders. 1-416-983-9331.

FOR SALE — Standing second cut alfalfa. 774- 6820. 18

FOR SALE — 8700 White combine, diesel, air, chopper; 4-row, narrow, corn head; 13 ft. grain head; 15 ft. soya bean head; package deal, $21,800. Call 989-2441.
18-20c

FOR SALE — 2-horse trailer, good shape, $2,500; Massey 22 tractor. Call after 6pm or leave message, 989-2088. 18

PARTS DEPT. SPECIALS
15% off
all prepaid special parts orders
until August 20, 1993
(Retail sales only)
PARTS GM SERVICE
The expert choice.
Drewery
PONTIAC BUICK LTD. WINCHESTER 774-2360
KEVIN GOWDY, PARTS MANAGER

Classified Advertising Rates

All Classified Advertising Payable In Advance

20 cents per word, $4.00 minimum

Classifieds will be accepted by telephone, but must be paid by 10am Tuesday, for publication on Wednesday.

Tel. 774-2524

Classified Deadline: 10am Tuesday, for publication Wednesday

VISA

Classifieds

Household

ELECTROLUX
August specials: All vacuum cleaners, uprights, canisters, centrals with parts, shampooers, new or used. Bags, filters and repairs. Apply to Sam Cowan, 925-3586; Winchester at 774-3932 or Kemptville at 258-2497.
18tfc

FOR SALE — Refinished furniture. Carman Refinishers, Iroquois, 652-2011.
39tfc

ELECTROLUX
Central vacuum systems cannisters, August specials
****
We repair any kind vacuum. Mitch Cassell, 543-[illegible]40, Morrisburg, display at McHaffie Flea Market, Sunday.
18tfc

FOR SALE — PIANO, Mason & Risch, upright, good tone, 821-4420.
17-18

FOR SALE — POOL, above ground self supporting, FUNNY POOL, with ladder and filter, 821-4420.
17-18

FOR SALE — Buffet and hutch styled wall unit, glass doors with light, white in color, $250. Call after 5pm, 989-2146.
18stf

FOR SALE — Used General Electric harvest gold heavy duty clothes dryer, in excellent condition, with brand new motor, for only $185. John Witteveen TV Appliances Sales and Service, 448- 2766, RR2, Chesterville (Dunbar).
18c

FOR SALE — Almond stove with black door, best offer. Phone 989-2884 after 6pm.
18-19

Pets, Livestock

FOR SALE — MUSCOVY DUCKS and ducklings, geese and goslings, 821-4420.
17-18

FREE — 1 1/2 year old female dog, part blue heeler, collie, lab, country home preferred. 821- 2618.
18

FOR SALE — 1 female border collie pup, 2 months old. 652-4073.
18

FOR SALE — Lovely Jack Russell terrier pups, plus one adult female, JRTCC registration, top British and American bloodlines. Phone 774-2835, week days; 448-3428, evenings.
18-19

FOR SALE — Labrador retriever puppies, champion field trial lineage, $500. Call 283-6412.
18

Recreational

FOR SALE — 1986 MX Skidoo, excellent condition. Call 989-6145 after 6pm.
18stf

Birth Notice

VANDENBERG — With thanks to our Heavenly Father, Brian and Elisabeth VandenBerg would like to announce the safe arrival of Jeremy Phillip VandenBerg. Jeremy was born on Sun., July 25, 1993 and weighed 8 lbs., 5 oz. Big brother Michael and big sisters Katrina and Erika are so happy to have their little brother home! Proud grandparents are Mr. and Mrs. Mike VandenBerg of Lindsay, and Mr. and Mrs. Gerard Vedder of Kemptville.
18

SMIT/O'GORMAN-SMIT — Jerry and Elizabeth are pleased to announce the much anticipated arrival of Brendan Matthew, July 29, 1993, weighing 7 lbs., 1 oz. First grandchild for Cornelis and Klaske Smit, Russell, second grandchild for Tom and Pat O'Gorman, Cobden. Thanks to Dr. Bala and staff of the Riverside Hospital.
18

In Memoriam

HARPER — Reg, Aug. 5, 1992.
It hardly seems possible
Although it's true,
One year has passed,
Since I last saw you.
My heart still aches
Deep down inside,
I have to wonder
If this pain will subside
The heartaches in this world are many
To lose my son was the greatest of any.
— Missing you so much, love, Mom
18

HARPER — In loving memory of a dear husband and father Reg, who passed away suddenly Aug. 5, 1992.
He left so suddenly,
His thoughts unknown,
But he left a memory
We are proud to own.
Treasure him, God
In your garden of rest,
For in this world
He was one of the best.
To a beautiful life
Came a sudden end,
He died as he lived,
Everyone's friend.
He was always thoughtful,
Loving and kind,
What a wonderful memory
He left behind.
— Always loved and sadly missed, Nadene, Derek and Darlene
18

IN MEMORY
SKUCE - In memory of John, who passed away Aug. 6, 1992.
The memories will be forever cherished.
—Viola, Albert & Linda, Hilda & Doug, Carl & Johanne & grandchildren

In Memoriam

HARPER — In memory of a dear father, Reg Harper.
My dad was a man
Special and sweet,
Gave a smile
To everyone he'd greet.
He was handsome,
And full of charm,
Never failed to help.
Strong and courageous
Yet he was no ordinary man,
He was the only daddy
That I've ever had.
My little heart was
Pulled, torn and broken,
You were not just
My father, you were a friend
I always looked up to you
One day I looked up
And you were gone
As you watch over me
Keep me safe, free from harm.
I love you now and
Until the end of time
Until we meet again
You'll be in my heart
My mind and my every thought,
And I'll always be
Daddy's girl.
— Love, Darlene
18

SMITH — In loving remembrance of a dear husband, father and grandfather, Donald McConkey Smith, who passed away Aug. 8, 1988.
Time cannot steal the treasures
That we carry in our hearts;
Nor ever dim the shining thoughts
Our cherished past imparts.
And memories of the one we loved
Still cast their gentle glow,
To grace our days, and light our paths
Wherever we may go.
— Forever loved and missed, wife Lillian and family
18

Card of Thanks

CARD OF THANKS — We wish to express our sincere gratitude to relatives, friends and neighbors for their kindness and support during the illness and death of our dear brother, Donald Hummell. A special thanks goes to the WDMH nurses and Dr. Flowers; to the Para-Med nurses and homemakers, the Park Lane Seniors Support Centre who provided Donald with great homecare. Thanks also to Jim Daniels and staff for their support, Rev. Bert de Bruijn for his comforting words, Bernard Foley for singing and the nephews for being pallbearers. Your expressions of sympathy were greatly appreciated.
— Sincerely, Dorothy Hummell, Joyce Holmes
18

CARD OF THANKS — The family of the late William Carlyle (Lyle) Hunter wishes to express grateful appreciation to all the caring people who supported us through his later years and recent death. We extend thanks for the excellent care he received from the nurses and staff at the Dundas Manor in Winchester, to his doctors, the staff at the Outpatients Department of Winchester District Memorial Hospital, to clergymen and friends, who visited him, and the special caregivers who made it possible for him to live in his own home for so long. At this time, we also want to extend thanks to our relatives, neighbors, and friends for their kind messages of sympathy, floral tributes, donations to charitable organizations, and for the food sent to our homes. We especially wish to thank Rev. Bert de Bruijn for conducting the Worship Service, Betty Stewart and the choir for the special music, the pallbearers, the ladies who served lunch following the service, and J.R. Vice Funeral Home. We have been richly blessed through his life.
— The Hunter Family
18

Coming Events

SPECIAL $1,000 BINGO, AUG. 5
Every Thursday night, Matilda Hall, Dixons Corners. Minimum $500 jackpot goes every week. Bonanza. Doors open at 6pm, games start at 7pm. Sponsored by the Iroquois-Matilda Lions Club. Sorry no admission under 16 years of age.
16tfc

YOUNGER'S LIVERY STABLE
Get a feeling for the Old West as you go on a scenic 93 acre trail ride. Great fun for the whole family. Corrals and small fields for the less adventurous. Call 987-5785, Crysler.
10tfc

PORTABLE HELIUM TANKS
Available at Muriel's Flowers, Winchester and Morrisburg stores. Call to reserve. 774-2201 or 543-4100.
12-21c

MIXED PARTY
In honor of Marilyn Hall and Randy Elliott on Sat., Aug. 7 at Chesterville Arena, 8pm-1am. Music by MoJo, light lunch.
15-18

ALL SUMMER IOOF BINGO
South Mountain, every Wednesday night. Doors open 6:30pm, bingo starts at 7:15pm.
16-21

SUNDAY BRUNCH
At the Country Kitchen, 9:30am-2pm, adults $5.95; children under 8, $2.95; now available, no smoking dining room. 774-2417.
16-18c

40TH ANNIVERSARY
The family of Alton and Wilda Kinnear wish to invite relatives and friends to join them at the Lions Den, Metcalfe, on Aug. 8 from 2-4pm to celebrate their parents 40th anniversary. Best Wishes only.
17-18

FAMILY STYLE ENTERTAINMENT
Winchester
Fri., Aug. 6 **Sat., Aug. 7**
Starting at 7:30pm
SON-IN-LAW
RATED PG. Starring Pauly Shore. A son-in-law from the city visits the farm.
Fri. & Sat., Aug. 13 & 14
"Once Upon A Forest" - FAMILY

Coming Events

ANTIQUE AUTO FLEA MARKET
Brockville '93 Antique Auto Flea Market, Sat., Aug. 14 and Sun., Aug. 15, Car Show. Sunday at 10am-3pm, at Elizabethtown Fairgrounds, Rows Corners. Admission $2. Something for everyone. Free parking. Grounds open at 8am. Vendor information, 342-3121.
17-19c

PSALTY'S KIDS AND COMPANY
Presented by the Happy Day Express Puppeteers. Come and join us for this delightful musical for all ages, Thurs., Aug. 12, 7:30pm, Williamsburg Christian Reformed Church.
17-18

QUEENSWAY TOURS AND WINCHESTER TRAVEL PRESENT
Penn Dutch Country, Lancaster, P.A. and Atlantic City,
Sept. 19 to 22, 4 days, $445, double, includes 2 dinners, 1 lunch, transportation, accommodation. For more information call Winchester Tours and Travel Agency Ltd., Winchester, 774-2424.
17-18c

CRAFT SALE
Sat., Aug. 28, 12-5pm, Chesterville Arena, during Chesterville Fair. Reserve your table now, $10, with Judy Buske at 448-3039.
17-19

MIXED PARTY
In honor of Joanne Versteeg and Steven Nyentap, Sat., Aug. 7, Russell Arena, 9pm. Music by Record Runner, $3 per person. No minors.
17-18

TIMOTHY CHRISTIAN SCHOOL 2ND ANNUAL FAIR
On Fri., Aug. 13 starting at 9am. There will be produce for sale, perennial plants and house plants, cut flowers, baked goods, craft items and more. Come for hamburgers, hot dogs and sausages. Come view the school fair exhibits by the students, in the gym. A petting zoo, pony rides and activities for the children will be there. Go for a ride on the space ball machine or throw balls at the dunking tank. The evening entertainment will be featuring 'The Fabulous Edsels'. All this takes place at Timothy Christian School, east of Williamsburg, rain or shine. Free admission till 7pm.
18-19

OPEN RECEPTION
To celebrate the marriage of Ron Wood and Karen Gray, Aug. 6, 8pm-1am, Morrisburg Legion. Music, DJ, lunch. Everyone welcome.
18

'IT'S A PARTY'
For Lisa Boyd and Doug Healy, Sat., Aug. 14, Mountain Twp. Agricultural Hall, South Mountain, 9pm-1am. Dancing to DJ. Everyone welcome.
18-19

MIXED PARTY
In Honor of Kevin Harper and Bettina Longino on Sat., Aug. 14 at Morewood Community Centre, 8pm- 1am. Age of majority. Music by 'The Fabulous Edsels'. Light lunch.
18

80TH BIRTHDAY
Viola Rawlings, Metcalfe, will be celebrating her 80th birthday. Her family invites you to share this special day with her at her home in Metcalfe on Aug. 8 between 2 and 4pm.
18

MOREWOOD RA MONTHLY MEETING
The Morewood RA monthly meeting will be Wed., Aug. 11 at 8pm at Winchester Township Community Centre, Morewood. Everyone welcome.
18c

FIREMEN'S CHINESE BUFFET AND DANCE
Sponsored by MTFD, South Mountain Agricultural Hall. Tickets $20 each, still available for Fri., Sept. 24 (call Denis 989-6148 or any other fireman). Sat., Sept. 25 is sold out. Social hour: 6:30pm-7:30pm; dinner: 7:30pm; dance: 9pm-1am. Music by "South Mountain Country".
18-19c

MYSTERY TOUR
Air-conditioned coach will leave Winchester Lions Hall at 8am, Thurs., Aug. 19. Price $37 includes coach, coffee break and dinner at noon, home for late supper. Please call Myrna Cinnamon 774-3151 or Gladys Clarke 774-2332. Everyone welcome! Payment to be in by Aug. 14.
18

SUMMER RIDING CAMP
White House Farm of Russell is now offering summer riding camp given by a qualified instructor for kids aged 8-80. One week of classes with an end of the week show to strut your stuff. For more information call Kathy at 445-3251 or 445-2911.

Coming Events

MIXED PARTY
In honor of Vicky VanGessel and Mark Shay on Sat., Aug. 14, at Chesterville Arena, 9pm to 1am. Music. DJ, light lunch.
18

Yard Sale

GARAGE SALE
Axes to zinc, books, cameras, tools. Quart Court, Winchester, Sat. Aug.7, Sun., Aug. 8.
18

MULTI-FAMILY YARD SALE
Sat., Sun., Aug. 7 and 8, 8am-7pm. Antiques and collectables, skis, VCR, TV, typewriters, photo copier, small appliances, bikes, BBQ, craft material, 1,000 red house bricks. Hwy. 43 East, south on Rae Rd., east on Baker Rd., follow signs.
18

GARAGE SALE
Fri., Aug. 6, from 9am-3pm, 112 Main St., Morewood. Furniture, good books, glassware, kitchenware, childrens' toys, baby sleigh, skates, something for everyone.
18

GARAGE SALE
Sat., Aug. 7, in South Mountain, Main Street West. Camera and telescopic lens, carpet, baby car seat, stroller, playpen, small antiques and more.
18

MULTI-FAMILY YARD SALE
Sat., Aug. 7, 588 St. Lawrence and area, Winchester, 8am-4pm. Canoe, sewing machine, wicker, baby things etc.
18c

Trouble Watching Foreign VCR Tapes?
We do foreign and Canadian Conversions
(PAL and NTSC)
JOHN VAN OVERBEEK 613-347-7620
BOB POLAK 613-347-7375
LANCASTER, ONTARIO

80th Birthday
The family of Emma
(Mrs. Harvey Barkley)
invites you to come to the
Park Drive Villa
in Williamsburg on
Sunday, August 8,
between 2 and 4pm
to help her celebrate
her 80th birthday.

Al-Mor Ladies Wear
Everything Must Go
Reductions from
50% - 90%
Buy a DRESS or 2 PIECE OUTFIT and choose a FREE PAIR OF EARRINGS
(Value up to $25.00 Purchase from Bargain Rack not included.)
PHANTOM PANTYHOSE Buy 2 Pair, Get 1 Free
Chesterville - 448-3370

Brent Baird Construction
All types of repairs and renovations
RR1
South Mountain
Telephone
989-3019

SECCES
"STARTING YOUR OWN BUSINESS?"
Take our training program
INFORMATION WORKSHOP
Tuesday, August 17, 1993
10:00am
United Counties of S.D. & G.
Department of Economic Development
584 St. Lawrence St.
Winchester, Ontario
774-1234 or 936-1825
Sponsored by: S.D. & G. PUBLIC SCHOOL BOARD

Nordun Computers
448-1108

* IBM Compatible
* Computers
* Software
* Diskettes
* Accessories
* Photocopiers
* Facsimile Machines
17C Industrial Drive
Chesterville

CASS, GRENKIE
Barristers, Solicitors, Notaries
OFFICES AT:
P.O. Box 820
Winchester, K0C 2K0, 774-2004
J. DOUGLAS GRENKIE, Q.C.
PETER J. REMILLARD, B.C.L., LL.B. *(Also of the Quebec Bar)*
13 Ralph St., P.O. Box 700
Chesterville, K0C 1H0, 448-2735
RICK T. LEROY, LL.B.
BRAD F. COMEAU, B.Sc., B.Ed., LL.B.
(All files and documents of the former legal firms known as Cass & Cass and Cass, Workman are now located with the Cass, Grenkie law firm.)

Armstrong Burner Service
Oil, Gas, Electric Furnaces
SERVICE & INSTALLATION
Heating & Air Conditioning
Authorized Natural Gas Dealer for
Central Gas Ontario Incorporated
• Parts Plan
• Sheet Metal
• 24-Hour Service
• Free Estimates
ASK FOR DWAINE
774-3522
WINCHESTER

613-821-2554
METCALFE
Custom Air Ltd.
HEATING & AIR CONDITIONING INSTALLATIONS
WAYNE E. IRVEN
RR#3
Metcalfe, Ont.
K0A 2P0

CARL & GLENN DOCKSTEADER
Nearly new car and truck sales
Don't forget to ask for Steve

Steve Summers
Sales Rep
Res. 774-3408
Junction of Highways 31 & 43
SOUTH
Winchester 774-0060
If busy call 774-0059
Fax 774-0322

TAKE DOWNS TRIMMING PLANTING
TREE SERVICES
Stump removal
Bucket Truck
Chipper rental
--- We're eager to serve you --
Victor Brooks & Son Inc.
613-535-2322
RR#3, Williamsburg
K0C 2H0
Free estimates - Fully insured

JT CERAMICS
Jane Tun
N.C.M.A. Certified Teacher
GIFTS FOR ALL OCCASIONS
GREENWARE
BISQUE, FIRING
Open most days, noon to dark
RR#1, WINCHESTER, ONT.
K0C 2K0
(613) 774-5960

BDO DUNWOODY WARD MALLETTE
Chartered Accountants
Mahagement Consultants
Ward Mallette offers a full range of services in areas of:
• farm tax returns
• financial statement preparation
• personal tax returns and planning
• computer installation and training
• goods and services tax consulting
475 Main Street
Winchester, Ont. K0C 2K0
Tel.: 613-774-2854
Toll free: 1-800-268-0019

NEW Embrun
KITCHENS & RENOVATIONS
Where quality and service is our priority
50% off Cash & Carry
Daniel Lavergne
Kitchen Designer
671 Notre-Dame, Embrun
Across from Giant Tiger
443-3176
Fax 443-9044

VISA
For your added convenience, Winchester Press will now accept Visa for payment of your telephone classified ads and subscriptions.
WINCHESTER PRESS
545 St. Lawrence Street, Winchester
774-2524

DR. STEVE ZAJACZ & ASSOCIATES
DR. BEV. McKEOWN
DR. ROBERT SEGAL
13 Church St., Chesterville
FAMILY DENTISTRY
We provide the following services for both children & adults
• *preventive* • *root canal therapy*
• *crown & bridge* • *restorative*
• *periodontics* • *orthodontics*
• *oral surgery*
We Welcome New Patients
For an appointment, please call
448-3389

Classifieds

Auction Sale

ESTATE AUCTION
SALE OF HOUSEHOLD FURNITURE, ANTIQUES, APPLIANCES, SPORTING GOODS AND GARDEN TRACTOR
47 Lakeshore Drive, Morrisburg
SATURDAY, AUG. 7
commencing at 12:30pm

Moffat fridge (like new); GE fridge; Woods deep freezer (apt. size); Westinghouse washer; cook top stove and oven; kitchen table with 4 chairs and matching hutch; quantity of dishes and kitchen utensils; Stanley dining room set including hutch and 4 chairs - extends to 62", excellent condition; 3 couches; living room chairs; coffee tables; humidifier; number of lamps and lighting fixtures; pictures; stereo; fern stands; Singer cabinet sewing machine; portable sewing machine; 5-piece bedroom suite; 2 single beds; night tables; bedding; linen.

Antiques: Pine washstand; hall seat; round table; cupboard; drop leaf table; 4 round-back chairs; trunks; quilting frame; quilts; linen; shoe last; iron; wicker baskets.

Sporting goods: Shotgun and rifle; decoys; fishing tackle (old and new); reloading press and dies with supplies; Kevlar canoe and paddles; 4-man tent; air mattress; lawn furniture.

Garden tractor: Allis Chalmers 16 hp. with cab; lawnmower, snow blower and mulcher, well maintained and in excellent working condition; Lawn Boy mower; whipper snipper; gardening tools.

TERMS - CASH/APPROVED CHEQUE
PROPRIETOR
Jim Hummell
-AUCTIONEER-
Charles Farlinger, 543-2897
17-18c

AUCTION SALE
HORSES, HORSE EQUIPMENT, HOUSEHOLD FURNITURE AND ANTIQUES
on the 2nd. Line Road, 1 1/4 miles west of Kars, just off Roger Stevens Drive, or 2 miles east of North Gower (just east of new Hwy. 416).
SATURDAY, AUG. 7
commencing at 10am

Having sold my property, I offer for sale the following:

Registered horses: Arabian 6-yr-old chestnut mare, 15 hands, trained to ride; Arabian 2-yr-old grey filly mare; 1/2 Arabian 3-yr-old chestnut mare, started under saddle; quarterhorse stallion, 2 1/2 yrs-old, incentive fund 3 months training; bay mare, 5-yr-old, broke as a 2-yr-old; weaning filly from the bay mare; miniature horses, gelding, stallion, mare.

Horse equipment: 4-horse tandem gooseneck trailer, top condition; Clark double tag tandem horse trailer; 8x14 ft. flat wooden deck tandem trailer; Billy Cook western saddle, like new; other saddles; collars; assorted English and Western horse tack including bridles; halters; blankets; trunks; saddle racks; horse buggy, good condition; pony cart.

Household effects and antiques: Walnut dining room set of table, 6 chairs and buffet; oak table and 6 chairs; china cabinet; man's oak dresser; Victorian armoire with mirror; fern stand; coffee and end tables; color TV; chairs; living room set; 6-piece bedroom set; old gramophone; cedar chest; bookcase; filing cabinet; glassware and dishes including 8-place setting of Paragon china; 8- place setting, F. Winkles & Co.; china; pinwheel crystal; pressed glass; china ornaments; cookie jar etc. GE fridge; Hotpoint stove; Hotpoint dishwasher; microwave; GE 8000 BTU air conditioner; brass fireplace tools; partial washset; coal oil lamps; electric lamps; silverware; pictures and frames; linens; towels; quilts; hand tools.

Guns, FAC required: 2 303 British Enfields, 1 with scope; .22-calibre automatic rifle.

Miscelleous: MF 12 hp. lawn tractor; Ford RMT riding mower; 2 gas lawn mowers; 3 pt-hitch post hole auger; steel I beams; reinforcing rods. Many unlisted items.

TERMS - CASH OF CHEQUE WITH PROPER ID
PROPRIETRESS
Twilla McCaskill
-AUCTIONEERS-
Carson Hill, 821-2946
Stewart James, 445-3269
17-18c

AUCTION SALE
TRUCKS, CAR, TOOLS, BUILDING MATERIAL, HOUSEHOLD EFFECTS, CAR HOIST
SATURDAY, AUGUST 14
commencing at 10am SHARP
4 miles south of Kemptville at the intersection of Hwy. 416 and McGovern Rd.

Automotive: '90 Chev. 1/2 ton Silverado, V8, air, low mileage, (safetied); '88 GMC 1/2 ton, V8, new tires and exhaust, (safetied); '90 Lumina Euro 2-door, V6, fully loaded, (safetied); '84 GMC 3/4 ton with box; '84 GMC 4x4 with plow; '85 GMC cube van; '81 Ford 3/4 ton tow truck; '80 Chev 1 ton ramp truck; 4-6 bolt rims, (new, fit 4x4); 6 white rims (new, fit 4x4); many new and used tires and rims; tripod with block and tackle; grease gun and pail; gas cans; steel shelving; 7 dolly carts; 2 car sun roofs; MF tractor tires and rims, 2 7.50x10; 2 169x624, 8-ply rears; T-bar roof for Camaro; 750 Honda; 350 motorcycle; 2 utility trailers.

Hoist: Bear, 8,000 lb. car hoist complete with exhaust hook-up, etc. (sell with modest reserve bid).

Household effects: Admiral almond refrigerator with ice maker, (3 years old, excellent); Admiral almond self cleaning stove; Kenmore dishwasher; Inglis automatic washer and dryer; Westinghouse fridge; Niagara cycle massage La-Z-Boy chair; 2 dressers; box spring and mattress; 6 kitchen chairs; rocking chair; La-Z-Boy; 10,000 BTU window air conditioner; 2 new carpets, 12'x10', and 12'x7'; wicker baby basket; coffee table; office desk; crib; wooden sled; typewriter; adding machine; electric heaters; 2 construction heaters; shovels; rakes; Unicox drum set; wheelbarrow.

Building materials: 4 casement basement windows; new almond bath tub; 4 steel exterior doors and frames; water pump and pressure tank; 5 new cedar doors; 200 gal. oil tank; 150' of barn board; new bathroom vanity and sink; new mouldings. Many unlisted articles.

Tools: Large mechanic's tool box and complete contents will be sold in sets. All top brand names. Many miscellaneous tools.

TERMS - CASH OR GOOD CHEQUE
Lunch available
Note: The proprietors have sold their automotive business. Vehicles sell at 1pm.
PROPRIETRESS
Barb Morris, 258-2025
-AUCTIONEERS-
Hugh Fawcett, 774-3363
James Cooper, 652-4145
18-19c

Auction Sale

AUCTION SALE
SATURDAY, AUGUST 7
commencing at 11am
573 Louise St., Winchester
(across from hospital)

Dining room suite with table, 6 chairs and china cabinet; maple kitchen table and 3 chairs; McClary refrigerator; 30" electric stove; Westinghouse automatic washer; freezer; 4-pc. maple bedroom set (single bed); 4-pc. double bedroom set; 3-pc. chesterfield set; occasional chairs; 4 large area rugs, (excellent condition); swag lamp; radio; cabinet stereo; telephone table and chair; electric sewing machine; single bed; dresser; games table; aluminum step ladders; wardrobe; gazebo; electric lawn mower; picnic table; many hand tools; garden tools; appliances; linens; dishes; dehumidifier; card table and chairs.

Antiques: Victorian sofa (excellent condition); hoosier cupboard (unpainted, excellent); high antique bed; music cabinet; small tables; cedar chest; 2 half-round tables; 2 newspaper racks; writing desk; 2 iron pots; old picture frames; wicker baskets; coal skuttle; quilts; silver; china; etc.

TERMS - CASH OR GOOD CHEQUE
PROPRIETRESS
Wilma Ledgerwood
AUCTIONEERS
Hugh Fawcett, 774-3363
James Cooper, 652-4145
17-18c

AUCTION SALE
ESTATE OF THE LATE KEN AND DELLA HUNTER
FURNITURE, ANTIQUES, MACHINERY, RIDING MOWER.
3 miles south of South Mountain or 8 miles north of Iroquois on Carman Road, then 1 mile east on Pleasant Valley Road.
SATURDAY, AUGUST 14
commencing at 10:30am

Whirlpool 24" electric stove, new condition; Gibson fridge; GE fridge; McCleary freezer; Maytag automatic washer; Kenmore dryer; Hoover washer and spin dryer; Speed Queen dryer; Electrohome color TV; portable B&W TV; Sharp VCR, new condition; portable dishwasher; Kenmore electric sewing machine; Magnus electric organ; Filter Queen vacuum; maple set, table, 4 chairs, buffet and hutch; dining room set; maple table, 4 chrome chairs; dining table and 4 chairs; chesterfield, love seat and chair; 2 chesterfield sets with chairs; Niagara arm chair with vibrator; day bed; coffee and end tables; platform rockers; occasional chairs; tables; shelf unit; wardrobes; portable bar; cabinet stereo; microwave stand; electric broom; lawnmower; lamps; heaters; toaster oven; bedding; pots and pans; dishes; luggage; mirrors; pictures; 2 bedroom suites; 3 steel beds, mattresses and springs; double wooden bed; single bed; desk; bookcase; filing cabinet; oak 8-rack gun case; gas barbecue.

Antiques: Sideboard; 4 dressers; highchair; 6 wooden chairs with small press; kitchen table; rocker; drop leaf table; parlor tables; chest of drawers; cedar chest; organ stools; oil lamps; doll and crib; quilts; sealers; treadle sewing machine; mirrors; box stove; shoeshine kit; hand sleigh; McCormick Deering cream separator. new condition; 9 milk cans; 30 gal. milk cans; wheelbarrow; walking plow.

International Cub Cadet 12 hp. hydrostatic lawn mower; Walco 5' Bush-Hog; Int. 3pt.-hitch, 7' cut hay mower; MF 6' grader blade; 15' grain auger and motor; hay wagon; scraper; hay stooker; cultivator; hay loader; Int. trailer disc; 4- section drag harrows; 2 water tanks; gas tank; 5 hp. rototiller; gas lawn mower; garden tools; chains; Homelite chainsaw; 1/2" drill; aluminum extension and step ladders; doors; 2 street lights; sump pump; barbed wire; baler twine; bicycle; windmill; picket fence; shop vac; 4 24" culverts, 20' long; single harness; collars; whiffletrees and poles. Many unlisted items.

TERMS - CASH
Note: Owner or auctioneer not responsible for accidents, day of sale.
-AUCTIONEER-
Harold Ball, 448-3161
18-19c

Bruce R. Kerr
Insurance & Investments



GICs

1 year	3 years	5 years
4.75%	6.0%	6.75%

30 days 4.0%

NO LOAD MUTUAL FUNDS
Some minimums may apply. Rates subject to change.
456 Main St. E., Winchester
Telephone 774-2456

NEW STORE NOW OPEN FOR BUSINESS

- Starter and alternator repairs
- Hydraulic hose and fittings
- Batteries
- Filters for tractors & highway tractors, etc.
- Replacement seats for tractors
- Touch-up paints and aerosols
- Welded sprockets and pulleys
- Belts, sizes A & B, for industrial, tractors, cars, trucks, equipment

For Parts and Service, see Steve

We Buy, Sell & Trade Daily
GIL BEAUDRY
BOX 550, WINCHESTER
613-774-3661 / 3662 / 3179 / 3606 / 2557

CROSS CANADA MARKETPLACE

IT'S FAST - IT'S EASY! ONE CALL, ONE BILL DOES IT ALL.

FLEA MARKETS

CALABOGIE FLEA MARKET. SPECIAL FREE outdoor vending. Wanted: Farmers Market and Vendors. Open Saturday, Sunday 10-5. 10,000 sq.ft. indoor space to serve you. Call (613) 752-2468.

COMING EVENTS

ODESSA ANTIQUE SHOW. Sunday, August 8 , 7am-4pm. $4. Early Admission. Saturday, August 7 2pm $20. 10 miles west of Kingston (613) 283-1168. Largest outside Antique Show in Eastern Ontario.

PRAIRIE OYSTER, DOUG KERSHAW, Mac Wiseman, Good Brothers, Stonewall Jackson. Havelock Country Jamboree, Aug. 13, 14 & 15. 17 bands, bigger, better. Eastern Canada's largest. (705) 778-5206 eve., (705) 778-3353 days.

VACATION/TRAVEL

MYRTLE BEACH RESORT Vacation Rentals - Fully furnished condos. Pools, tennis and more! Golf packages/ winter rentals available. Fall rates from $327/week. FREE BROCHURE: 1-800-448-5653.

PERSONALS

FAMILY HISTORIES, interesting stories of former residents of Howick Township, Huron County wanted for History Book. Send to Eileen Hamilton, Wroxeter, Ont. N0G 2S0.

MAKE MONEY, LOSE WEIGHT, Improve Health. Lost 23 pounds, made 42% profit on over $3000 in sales, 60 days part-time. Find out how. (613) 582-7243.

REAL ESTATE

GOT A CAMPGROUND membership or timeshare? We'll take it! America's largest resale clearinghouse. Call Resort Sales International. 1-800-423-5967 (24 hours).

CAREER TRAINING

LEARN AUCTIONEERING at the Southwestern School of Auctioneering. Next Class: November 20-26. Information, contact: Southwestern Ontario School of Auctioneering, R.R.#5, Woodstock, Ontario N4S 7V9. (519) 537-2115.

FREE 'CAREER OPPORTUNITIES' GUIDE. Train at home for careers in Accounting, Air conditioning, Bookkeeping, Business, Electronics, Law Enforcement, Medical Secretary, Paralegal, Travel, etc. 263 Adelaide St. W. (5A) Toronto. 1-800-950-1972.

FOR SALE

URINE-ERASE GUARANTEES REMOVAL urine (dog, cat, human) stains, odours. Regardless stain age! Free brochure! Reidell Chemicals Ltd., Box 7500, London, Ont. N5Y 4X8.

SAWMILLS - Enercraft offers 5 models of Bandsaw Mills, Portable Edgers and related equipment. For more information on equipment and upcoming shows, call (705) 734-1211.

BUSINESS OPPORTUNITIES

EXTRA INCOME! Grow baitworms in your basement or garage. Odorless operation. Low investment. Market guaranteed! Free information. Early Bird Ecology, R.R.#1, Smithville, Ontario, L0R 2A0. (416) 643-4252.

REALIZE YOUR ENTREPRENEURIAL Potential. Distribute a competitively priced consumable product. Product generates repeat orders. Financial independence is in sight. Free information. Call (416) 240-1764.

PERFECT TWO FAMILY Business Licenced Restaurant, pub, patio, chattles, equipment. 2 huge 4 bedroom apartments. Beautiful stone building, land. Asking $305,000 Open bids. Pakenham(613) 624-5409.

HECK OF A DECK Offers: low investment - excellent returns - home-based ground-floor opportunity - protected territories - terrific training - branded products & services. Dealer inquiries. 1-800-461-3651.

EMPLOYMENT OPPORTUNITIES

FULL-TIME CLEANING POSITIONS available in quality resorts, Banff and Jasper, Alta. Subsidized single accommodations available. Contact Allison Plante at Chateau Jasper (403) 852-5644 Saturday through Wednesday, 8:30am-3:30pm.

STEEL BUILDINGS

BEST BUILDING PRICES - Steel Straitwall Type - not quonset - 32x54 $7,744; 40x72 $11,690; 50x90 $16,622; 60x126 $25,375 - other sizes available - Final Sumrner clearance - Paragon - 24 Hours 1-800-263-8499.

BUILDINGS: Manufacturer's ROCK BOTTOM PRICES. 20x30 $2,577.00, 25x36 $3,382.00, 30x40 $4,688.00, 35x44 $4,531.00, 40x50 $6,944.00, 44x60 $7,988.00. Straight-sided and also arch style. PIONEER 1-800-668-5422.

BEST BUILDING PRICES - Steel Straitwall Type - not quonset - 32x54 $7,744; 40x72 $11,690; 50x90 $16,622; 60x126 $25,375 - other sizes available - Final spring clearance - Paragon - 24 Hours 1-800-263-8499.

STEEL BUILDINGS. A cheap Building offers no flexibility, may even cost more money. The answer for Quality, Integrity & Service - FUTURE STEEL. Thousands of people can't be wrong. Call 1-800-668-8653.

A-Z PRE-ENG. BUILDINGS INC. Farm, storage, Commercial, industrial. New types, steel/wood, quonset, cladding. For true value, action & answers - Wally (416) 626-1794. FREE brochures. Clip-save.

SPAN-TECH STEEL BUILDINGS LTD. - Easy to erect all/steel & wood/steel buildings, CSSBI certified, farm, residential, industrial, large or small, contracting available, 24 hours. 1-800-561-2200.

Your ad could appear in community newspapers in Ontario, or right across Canada, or any individual province. Space is Limited, so Call This Newspaper Today!



AYRSHIRE DISPERSAL

MILKING HERD & BRED HEIFERS
of
SUNNISIDE AYRSHIRES
FRANK B. ROACH
RR2, SUSSEX, NEW BRUNSWICK

on

Monday, August 9
at 1pm

Sale to be held at
Fawcett Sale Arena,
Winchester, Ontario

This is a well-bred herd using AI for many years. This herd is bred for year-round calving. This sale will also feature a few selected consignments following the herd dispersal.

50 HEAD SELLING

Sale managed by
NEIL G. KITTLE 613-774-2663
RR3, Winchester, Ontario, K0C 2K0

THE CORPORATION OF THE
VILLAGE OF WINCHESTER
Village clerk's office Ph. 774-2105

CONTRACT NO. 93-12227

Sealed tender on forms supplied will be received by the Village Administrator Clerk-Treasurer until:

4:00pm local time on Monday, August 16

for the reconstruction of May Street and the construction of various sidewalks in the village.

Approximate main quantities are:

Earth excavation	**670 cubic metres**
Asphalt pulverizing	**1060 square metres**
Hot mix paving	**440 tonnes**
Granular	**2220 tonnes**
Concrete sidewalk	**730 square metres**
Concrete unit pavers	**990 square metres**

Tender documents may be obtained from the consultant's Kanata office for a non-refundable fee of twenty-five dollars ($25.00).

A certified cheque, not less than the amount specified in the tender and bonding requirements must accompany each tender, and the successful bidder will be required to provide a 100% performance bond and a 100% labor and material payment bond upon execution of the contract agreement.

Tenders will be opened publicly at 7:00pm local time, Monday, August 16, 1993 in the Village of Winchester Council Chambers.

The lowest or any tender will not necessarily be accepted.

Brenda Belair, AMCT
Administrator,
Clerk-Treasurer
Village of Winchester
547 St. Lawrence Street
Winchester, Ontario
K0C 2K0

Totten Sims Hubicki Associates
240 Terence Matthews Crescent
Kanata, Ontario
K2M 2C4

GARRY PROULX 489-2073
Manotick Energy
SYSTEMS LIMITED
Geothermal & Air Source Heat Pumps
Central Air • Ventilation
Refrigeration • Appliances
P.O. BOX 1, KARS, ONTARIO K0A 2E0

Notice of Retirement

R. BRYSON PATTERSON
OPTOMETRIST

I have retired and **closed my office at 215 Van Buren Street, Kemptville.**

If you require information re your present prescription, **contact me at 258-2281.**

I wish to thank all my patients for their loyal support and friendship over the past 34 years.

NOTICE TO ALL LANDLORDS AND TENANTS

(Residential)

Starting **August 1, 1993**, the new Notice of Rent Increase forms under the **Rent Control Act, 1992** must be used.

For copies of the new forms, or information on Rent Control, contact your Rent Control Programs office.

Ministry of Housing
Rent Control Programs

Kingston	**613-548-6770**
Oshawa	**416-723-8135**
Ottawa	**613-230-5114**
Peterborough	**705-743-9511**

or call toll free and ask operator for Zenith 9-6000

Ontario

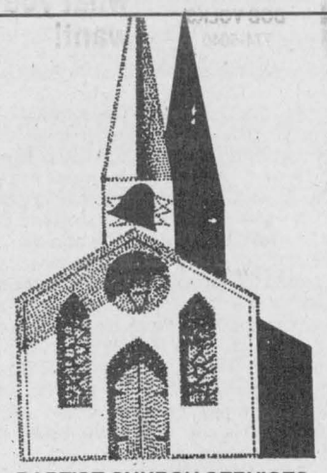

Church Directory

BAPTIST CHURCH SERVICES
B.C.O.Q.
Pastor: Rev. James Mills
774-3574
Sunday
Ormond
9:30am Worship Service
Winchester
11:00am Worship Service
17tfc

CHRISTIAN REFORMED CHURCH
Williamsburg, Ontario
774-5096
9:30am - Morning Service
7:30pm - Evening Service
Nursery provided during both services. You are invited to worship with us. Faith 20 can be viewed every morning at 5:30am on Channel 6.
52tfc

NATIONSIDE PENTECOSTAL CHURCH
13 Albert St., Chesterville
Pastor: Rev. Harold J. Morden
448-2084
Sunday, Aug. 8
11:00am - Communion Service
7:30pm - Praise Rally
Affiliated with the Pentecostal Assemblies of Canada
18c

WINCHESTER UNITED PASTORAL CHARGE
Rev. Dr. Will Walker
Laurie McKnight-Walker
774-2071
Sunday, Aug. 8
WINCHESTER UNITED CHURCH
11:00am - Morning Worship
WINCHESTER SPRINGS UNITED CHURCH
9:30am - Morning Worship.
18c

THE ANGLICAN PARISH OF WINCHESTER, CHESTERVILLE, CRYSLER AND SOUTH MOUNTAIN
Sunday, Aug. 8
9:30am - Joint service at Holy Trinity for Chesterville and Winchester
11:15am - South Mountain
ALL WELCOME
Rev. George Bruce: 774-2236
18c

WINCHESTER BETHANY CHAPEL
Main Street, Winchester
Everyone Welcome
10:00am - Worship Service
11:00am - Family Bible Hour and Sunday School
7:30pm - Prayer and Bible Study
16tfc

HARMONY COMMUNITY CHURCH
(Missionary Church of Canada)
Hwy. 31 & Ormond Rd.
774-5170
10:30am - Worship Service with guest speaker Mike Bryant
10:30am - Sunday School
18c

WESLEYAN CHURCH
Winchester
Rev. Eldon F. LeRoy
774-3137
Sunday, Aug. 8
9:30am - Sunday School
10:30am - Morning Worship
7:30pm - Evening Service with Mr. John Hayes, speaker
ANNUAL SPIRITUAL LIFE SERVICES, AUG. 22-29
EVERYONE WELCOME
18c

ST. MARY'S CATHOLIC CHURCH
Chesterville
Father Jim Esper
448-3262
5:30pm - Saturday
9:00am and 11:00am - Sunday
2tfc

ST. PAUL'S PRESBYTERIAN CHURCH
Winchester
Knox Presbyterian Church
Mountain
Rev. Heather L. Jones, B.A., B.Ed., M.Div.
Tel.: H.-774-0316 C.-774-3923
Sunday, Aug. 8
11:00am - Divine Worship, Sunday School and Nursery
A warm welcome awaits everyone
Knox Presbyterian Church
Mountain
9:30am - Divine Worship, Sunday School
18c

PARKWAY ROAD PENTECOSTAL CHURCH
10 minutes north of Winchester, corner of Highway 31 and Parkway Road, Greely
Sunday
9:45 am - Sunday School
11:00am - Sunday Service
7:00pm - Praise Gathering
EVERYONE WELCOME
Rev. Les Burton: 821-1056
23tfc

Classifieds

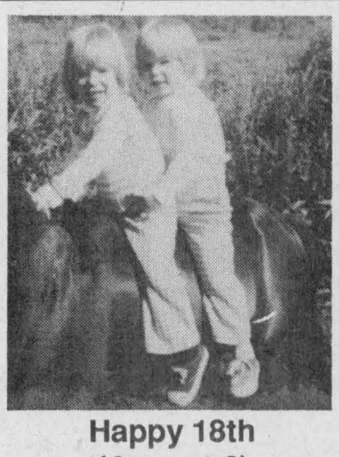

Happy 18th
(August 6)
Cathy and Theo

ADVERTISING PAYS

CAMPBELL
CUSTOM FURNITURE
CHESTERVILLE, OHIO

• Refasten chairs • Refinishing
• Upholstering • Custom made furniture
• Crafts • Lawn swings • Picnic tables
• Garden benches

If it's made from wood, I can make it!

448-3956



Dave's Special of the Week

1987 GMC Jimmy
4x4, low mileage, fully equipped.
$9,995

"Call me, or better yet, drop in and test drive."

DAVE CHARTER

Petric Ford

Hwy. 31, Vernon
821-1252
821-3667 (Fax)

J. Devereaux & Son Ltd.
Pumping Service
Pumping of Septic and Holding Tanks
A household of 3-4 should pump out tank every 1 to 2 years.
We unload all sewage at Greens Creek Treatment Plant, Beacon Hill, Ottawa, Ontario
P.O. Box 7, Metcalfe
821-2348
In business since 1963
Joe Devereaux, Proprietor

ATTENTION FARMERS IN STORMONT-DUNDAS

Bob Kilger, M.P., invites farmers in Stormont-Dundas to a meeting on the Liberal party's agriculture policy.

The meeting will be held at the North Dundas District High School on

Thursday, August 12, 1993

at 7:30pm.

SPECIAL GUEST: MR. LYLE VANCLIEF, M.P.
Prince Edward-Hastings
Official Opposition Co-Critic for Agriculture

CORRECTIONS

"Sunshine Sale" Flyer

Page 5, Item 1, #52-9904-2, Household NMD90 14/2 Copper wire. Copy reads: 75'. **Should read: 75 metres.**

Page 7, #28-1717-6, Motomaster engine oil. Copy reads: Reg. 2.99, Sale 1.99, Save 33%. **Should read: Reg. 3.49, Sale 1.99, Save 43%.**

We sincerely regret any inconvenience to our customers.

CANADIAN TIRE ASSOCIATE STORE
W.P. HENOPHY LTD.
WILLIAMSBURG 535-2845

IREBALL AUTOMATICS INC.

AUTOMATIC & STANDARD TRANSMISSION REPAIRS

Specializing in Computerized Transmissions with Overdrive and Front Wheel Drive

R.R. 3,
WILLIAMSBURG, ONT.,
K0C 2H0
TEL.: 535-2112

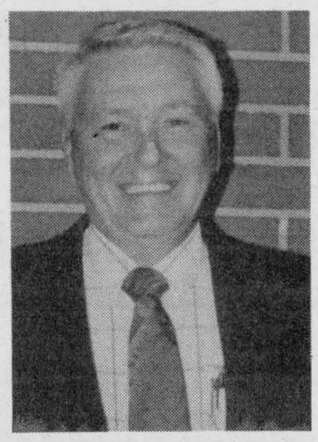

Announcement

Boyd Chrysler is pleased to announce the addition of

Bob Porteous

to their sales staff.

BOB PORTEOUS

Bob has been a lifelong resident of Winchester and would like to extend an open invitation to all of his friends to stop in and say hello!

At BOYD'S
We've got you covered

BOYD CHRYSLER
567 St. Lawrence St., Winchester 774-2520
Ottawa Direct 236-6505
WE JUST WANT TO BE THE best
"Serving you since 1936"



MOREWOOD KITCHENS
Manufactured on Premises
KITCHEN CABINETS
Traditional & European
Vanities • Wall Units
MOREWOOD
448-2739
Prop. Rejean Pomainville

BRIDALS BY AL-MOR
Celebrates Its 1st Anniversary

Offering Bridesmaid Gowns from Alfred Angelo, Bill Levkoff, New Image, Robert Harris, NuMode & Fabulous Formals

Wedding Gowns By Alfred Angelo, Sweetheart Gowns and Bonny

Tuxedo Town Rentals
From $89.00

We offer many different looks for Mothers in the Wedding Party

Invitations, Decorations, Silk Bridal Flowers, Attendant's Gifts, Dyed Shoes, Engagement + Wedding Rings are also available

OUR LOW PRICES MAKE YOUR DRIVE WORTHWHILE!

Evening Appointments Available

20 King Street
Chesterville - 448-3370

Real estate

SOLD SOLD SOLD SOLD

GALE Real Estate Ltd., Winchester

Albert Gale
774-2881
774-GALE



BOB VOLKS
774-5040

I've got what you want!



Come look and see!

Great family home in a quiet cul-de-sac in Winchester. Farm land behind house and lots of rear yard privacy. Fully finished basement with woodstove. Two-car garage with entrance to basement. **Call Bob today!**

BOB VOLKS 774-5040

SOLD SOLD SOLD SOLD

FEATURE PROPERTIES

Sutton GROUP
DYNASTY REAL ESTATE LTD.
Telephone 726-7000

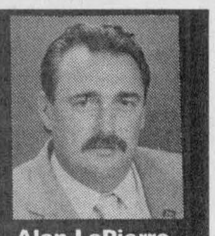

Alan LaPierre
448-3306

FULL MLS SERVICE AT COMPETITIVE RATES



$104,900

CHESTERVILLE. Contemporary custom, sunken oak kitchen/dining with patio doors to deck, raised living room with skylights. Rec room, huge bedrooms, new gas furnace, survey.



$109,900

WINCHESTER. Best price, best location. Eat-in kitchen, formal dining, 3 bedrooms, rec room, workshop, garage, paved drive. Large lot, immediate possession.



$89,900

CHESTERVILLE. A whole lot of space, unique 2-storey features hardwood flooring, formal dining, pine kitchen, family room with woodstove, sun porch, verandahs, garage.

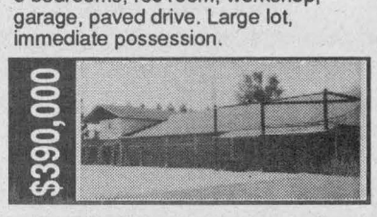

$390,000

CHESTERVILLE. Attention: business investment opportunity! 6,200 square feet retail, 2 executive apartments, paved lot, 1.19 acres. Prime location, power of sale.

BUY OR SELL WITH CONFIDENCE • CALL ALAN, 448-3306

CLEARANCE

Patio Sets

21 pc.	88-1314	Reg. $349.99	**Sale $299.99**
15 pc.	88-1313	Reg. $159.99	**Sale $127.99**
20 pc.	88-1317	Reg. $349.99	**Sale $299.99**

Air Conditioners (Vertical)

5900 BTU	43-5005	Reg. $549.33	**Sale $499.99**
7600 BTU	43-5009	Reg. $649.99	**Sale $599.99**
5000 BTU	43-5010	Reg. $329.99	**Sale $279.99**
10000 BTU	43-5011	Reg. $699.99	**Sale $629.99**
6000 BTU	43-5012	Reg. $379.99	**Sale $399.99**
8000 BTU	43-5027	Reg. $489.99	**Sale $399.99**
12000 BTU	43-5030	Reg. $599.99	**Sale $549.99**

CANADIAN TIRE ASSOCIATE STORE
W.P. HENOPHY LTD.
WILLIAMSBURG 535-2845

WEEKLY SPECIAL

1993 F250 H.D. Supercab 4x4
Fully loaded



Stock #93066
$28,622*
We'll give you the shirt off our back!

Petric Ford
Hwy. 31, Vernon
821-1252
*Plus taxes, DH ($95)

Century 21
504 Main St., Winchester

McINTOSH AND PROULX REAL ESTATE LTD.
MLS 774-3990 / 821-3972

Convenient In-House Financing Available



$179,000, Brinston. You can start on a mini-budget with this 198 acres. Good barn and other buildings, equipment is optional. **Adrian Steenkamer, 989-3746.** F46



$650,000, Berwick. Dairy farm to be proud of, 150 acres highly productive land, great barn, prime cattle. We help make Dairyfest great. **Adrian Steenkamer, 989-3746.** F41



$950,000, Brinston. Just bring your cheque book and you take charge of this outstanding dairy farm in prime location. 380 acres. **Adrian Steenkamer, 989-3746.** F43



$89,900, 473 Main St. E., Winchester. Ideal starter of income property with commercial zoning. Presently rented, $900/month revenue. Excellent location for small business. **Aline Foubert, 821-3393.** R1952

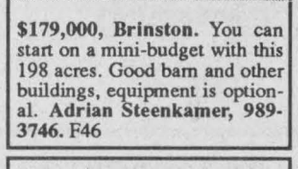

$112,500. Pigeon Island & Church Rd. Lovely brick bungalow on one country acre. Rec room with woodstove, garage with inside entry. Move-in condition. Survey. **Aline Foubert, 821-3393.** R1943



$107,500. 558 Dufferin St., Winchester. Immaculate 3-bedroom starter on quiet street. New oil furnace and new roof shingles in 1989. Back deck overlooking fields. **Aline Foubert, 821-3393.** R1948



$119,000. 532 Victoria St., Winchester. Well maintained 4-bedroom on treed lot, walk to all amenities. New upstairs windows, new oil furnace in '89, 2 baths, deck, vegetable garden. **Aline Foubert, 821-3393.** R1942



$124,500, Winchester. Private setting in town, extra large lot, gas furnace. Central air and vac are just some of the features. **774-3990, 821-3972.** R1951



$119,000, Chesterville. And look what you get! About 16 acres of pasture and a nice house and good horse barn. **John Roosendaal, 774-3351.** R1881



$129,000, Chesterville. It's about 50 acres and a great house, all about 10 minutes south of Chesterville. **John Roosendaal, 774-3351.** R1925



$99,000, South Mountain. Value for money! It's only 4 years old and this bungalow is about 1,700 sq. ft. plus double garage. **John Roosendaal, 774-3351.** R1946



$99,500, South Mountain. $99,500 for this authentic log home, lovingly renovated. Looking for something special? This is it! **John Roosendaal, 774-3351.** R1947

FREE HOME MARKET ANALYSIS
Call today for a free NO OBLIGATION Market Value Analysis of your property by a Century 21 agent.
Century 21

CHECK OUT THESE PRICES

		EACH
3pt. 16B disc	(one only)	$350.00
3pt. bale spear	(three only)	$120.00
Front mount bale spear	(four only)	$240.00
Pallet fork	(one only)	$450.00
8' landscape rake	(one only)	$450.00
2F 14" plow	(one only)	$375.00
15" potato plow	(two only)	$65.00
18" potato plow	(two only)	$75.00
6' garden cultivator	(one only)	$240.00
3pt carry-all w/platform	(three only)	$115.00
7' scraper blade	(two only)	$295.00
6' scraper blade	(two only)	$250.00
SICMA ZLS 180 6' roto tiller	(one only)	$1,850.00
HD 3pt. boom pole	(one only)	$146.00
King Kutter 5' rotary cutter	(one only)	$625.00

ONLY WHILE STOCK LASTS

RIDEAU AUCTIONS INC.
WINCHESTER, ONTARIO
Corner of Hwys. 43 & 31
774-2735

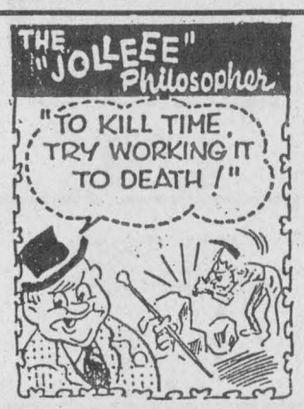

D&J MOTORS
Doug Angus, Proprietor
Serving Winchester for 40 years
Winchester 774-2703
GENERAL REPAIRS
Free pickup and delivery in town
Open Saturday until noon
• Foreign & domestic • Air conditioning
• Fuel injection and computer service
• Oil guard
• Safety inspections
"Home of Doug and Jim's Used Cars"



MIKE DEAN'S SUPERFOODSTORE

19 KING ST. CHESTERVILLE

WE RESERVE THE RIGHT TO LIMIT QUANTITIES

OPEN: MON.-FRI. 8 AM - 9 PM SAT. 8 AM - 6 PM

PRICES IN EFFECT UNTIL CLOSING TUES. AUGUST 10/93

PRODUCT OF ONTARIO #1
4 LITRE BASKET
PEACHES 3.89

LEONARD GUARANTEES FRESH PRODUCE EVERY DAY OF EVERY WEEK

PRODUCT OF CANADA, FANCY
3 LB. BAG
McINTOSH APPLES EACH 1.49

PRODUCT OF U.S.A. #1
PINTS
BLUEBERRIES EACH 1.99

PRODUCT OF U.S.A.
TANGERINES
1.29 LB 2.84 KG

PRODUCT OF U.S.A.
1/4 CUTS
WATERMELON
1.29 EACH

PRODUCT OF CANADA #1
CRISPY GREEN
CELERY EACH 79¢

PRODUCT OF CANADA #1
NEW WHITE, 10 LB. BAG
POTATOES
2.79 EACH

PRODUCT OF CANADA #1
GREEN CABBAGE
89¢ EACH

PRODUCT OF CANADA #1
SEEDLESS ENGLISH
CUCUMBERS
89¢ EACH

PRODUCT OF CANADA
ROMAINE LETTUCE
59¢ EACH

FLOWER BUY OF THE WEEK

5" MINI
VIOLET PANS
2.99 EACH

7"
KALANCHOE PANS
5.99 EACH

SOFT DRINK OF THE WEEK

2 LITRE
ASSORTED FLAVOURS
SOFT DRINKS
1.69

SNACK OF THE WEEK

REDDI SNACK 200G BAG
ASSORTED FLAVOURS
POTATO CHIPS
89¢

A WIDE VARIETY OF YOUR FAVOURITE BREADS, BUNS, PASTRY

VACHON PKG 6
ASSORTED
PUFF-O-FRUIT
2.29

DEMPSTERS PKG OF 6
HONEY, JELLY, CHOCOLATE, CRUELLER
DONUTS
1.49

BETTY 907G LOAF
CANADIAN
RYE BREAD
1.69

BAMBY PKG OF 12
HOT DOG OR HAMBURG
BUNS
1.19

BETTY PKG 12
KAISER ROLLS
1.89

BETTY 675G LOAF
WHITE OR WHEAT
TEXAS BREAD
99¢

BETTY 450G LOAF
SLICED CORNMEAL
CRUSTY BREAD
89¢

BETTY 675G LOAF
100% WHOLE OR CRACKED
WHEAT BREAD
99¢

QUALITY BEATRICE DAIRY PRODUCTS EVERY DAY OF EVERY WEEK

2 LITRE JUG
APPLE, ORANGE, GRAPEFRUIT
COUNTRY JUICES
2.49

4 LITRE BAG
2% FRESH MILK
3.19

250 ML CARTON
WHIPPING CREAM
1.49

2 LITRE CARTON
CHOCOLATE MILK
2.89

125G, 175G CUP
ASSORTED FLAVOURS
DIET, LACREME, STIRRED
FRUIT BOTTOMYOGURT
69¢

BEATRICE 250G PKG
REGULAR OR LIGHT
CREAM CHEESE
1.69

2 LITRE CARTON
ORANGE JUICE
1.89

500G TUB
ASSORTED
SOUR CREAM
1.79

500G TUB
1%, 2%, 4%
COTTAGE CHEESE
1.79

CANADA GRADE "A"
LARGE EGGS
1.29 DOZEN

1 LB PRINT
CREAMERY BUTTER
2.49

CHRIS GUARANTEES FRESH CUT MEAT EVERY DAY OF EVERY WEEK

FRESH BACK ATTACHED
CHICKEN LEGS
79¢ LB 1.74 KG

FRESH WHOLE
3 LB. AVERAGE
CHICKEN
1.39 LB 3.06 KG

FRESH
CHICKEN WINGS
1.79 LB 3.95 KG

FRESH
1/2'S, 1.4'S, KENTUCKY
CHICKEN
1.49 LB 3.29 KG

MAPLE LODGE, 450G
CHICKEN WIENERS
1.19

FRESH KNIFE CUT NO BACKS
CHICKEN BREAST
2.49 LB 5.49 KG

MAPLE LODGE
BY THE PIECE
CHICKEN BOLOGNA
1.19 LB 2.62 KG

MAPLE LODGE
CHICKEN DINNER HAM
1.79 LB 3.95 KG

FEARMAN'S, STORE PACK
PURE
PORK SAUSAGE
1.69 LB 3.73 KG

OLD WESTERN 500G
#1 BACON
2.49

FREEZER BUY OF THE WEEK

BURN'S #1 11 LB BOX
SMOKIE DOGS
13.99

PIZZA OF THE WEEK

12" WITH BACON BITS
COMBINATION
4.99

THE BUTCHER'S FRESH SLICED DELI EVERY DAY OF EVERY WEEK

YORK SLICED
COOKED HAM
1.99 LB 4.39 KG

MAPLE LEAF SLICED
SALAMI
2.99 LB 6.59 KG

MAPLE LEAF SLICED
EYE OF ROUND
PASTRAMI
4.49 LB 9.90 KG

MAPLE LEAF
POLISH COIL
2.49 LB 5.49 KG

A WIDE VARIETY OF QUICK AND EASY FROZEN FOODS

GOOD HUMOUR PKG 6
GREAT CANADIAN
CONES
3.69

2 LITRE REG. OR LIGHT
ASSORTED FLAVOURS
CLASSIC ICE CREAM
3.99

GOOD HUMOUR PKG 12
FUDGESICLE, FROSTICLE
CREAMSICLE
2.99

GOOD HUMOUR PKG 6
ICE CREAM SANDWICHES
2.99

BEATRICE 2 LITRE
ASSORTED FLAVOURS
OLD FASHIONED RECIPE
ICE CREAM
4.69

BEATRICE 1 LITRE
ASSORTED FLAVOURS
FROZEN YOGURT
2.99

MINUTE MAID 355 ML
ASSORTED FLAVOURS
FRUIT PUNCHES
69¢

MINUTE MAID 355 ML
REGULAR, MORE OR LESS PULP
ORANGE JUICE
99¢

PICNIC 341 ML
WHITE OR PINK
LEMONADE
3/1.00

EGGO 312G PKG
ASSORTED FLAVOURS
WAFFLES
1.99

CATCH OF THE WEEK

FRESH
CHEESE WINGS
1.79 LB 3.95 KG

MAPLE LODGE, 450G
CHICKEN WIENERS
1.19

CHEESE OF THE WEEK

FRESH
EDAM CHEESE
4.49 LB 9.90 KG

THE BUTCHER'S FRESH SLICED DELI EVERY DAY OF EVERY WEEK

BURN'S SLICED
KOLBASSA
3.99 LB 8.80 KG

MAPLE LEAF SLICED
COUNTRY KITCHEN
DELI HAM
4.99 LB 11.00 KG

CLEARVIEW FARMS SLICED
ROAST BEEF
4.99 LB 11.00 KG

SHOPSY DELI FRESH
POTATO SALAD
1.89 LB 4.17 KG

DIRECT WAREHOUSE PRICES + PLUS + EXTRA WEEKLY SPECIALS

SUNLIGHT 1 LITRE
LIQUID DISH
DETERGENT 2.19

ULTRA TIDE 4 LITRE BOX, REGULAR OR REFILL
LAUNDRY DETERGENT 4.99

CHRISTIE 600G BONUS PACK
CHIPS AHOY
COOKIES
2.99

NABOB 300G PKG
REGULAR, FINE, EXTRA FINE TRADITION
GROUND COFFEE
1.69

LIBBY'S 19 OZ TIN
ASSORTED
BEANS
99¢

NABOB 300G
REGULAR, FINE, EXTRA FINE
SUMMIT OR DECAF
GROUND COFFEE
1.99

LIBBY'S 19 OZ TIN
ASSORTED
PASTA
99¢

DELMONTE 19 OZ TIN
ASSORTED STYLES
STEWED TOMATOES
89¢

GOLD SEAL 213G TIN
COHOE SALMON
2.89

CATELLI 225G PKG
MACARONI & CHEESE
3/1.00

OREO 450G PKG
SUMMER FUN
COOKIES
1.99

HONEYMAID 600G BONUS
GRAHAM WAFERS
1.99

CAMPBELL'S 10 OZ TIN
CREAM OF CELERY
CREAM OF CHICKEN SOUP 69¢

LIBBY'S 48 OZ TIN
PURE UNSWEETENED
ORANGE JUICE
1.99

AYLMER 10 OZ TIN
VEGETABLE SOUP
3/1.00

SHREDDIES 500G BOX
BREAKFAST CEREAL
1.69

SHERRIFF 425G PKG
LEMON PIE FILLING
1.69

CYCLE 6.8 KG BAG
ADULT OR PUPPY
DOG FOOD
9.99

MILK BONE 2KG BOX
LARGE
DOG BISCUITS
4.99

PUSS AND BOOTS 184G TIN
FISH, CHICKEN BEEF
CAT FOOD
5/1.00

VITAL 700G TIN
CAT FOOD
2/1.00

ALL 1.4 KG BOX
AUTOMATIC DISH
DETERGENT
2.99

JAVEX 1 LITRE
CLEAN PLUS
1.99

100'S OR 300'S
COSMETIC PUFFS
79¢

FLORIENT AEROSOL
3 FRAGRANCES
AIR FRESHENER
99¢

COMET 400G PKG
POWDERED CLEANSER
79¢

CEPACOL 1.8 LITRE
ANTI-BACTERIAL
MOUTH WASH
4.99

WHITE SWAN 4 ROLL PKG
ASSORTED COLOURS
BATHROOM TISSUE
1.19

SCOTTIES 300'S
FACIAL TISSUES
99¢