WINCHESTER PRESS

VOL. 73. No. 32. WINCHESTER, ONT., THURSDAY, DECEMBER 22, 1960. PRICE 10 C



Receives Degree

Dundas County Public School Inspector M. N. Hutchison of Winchester who this week was informed that he had been successful in obtaining the degree of Bachelor of Education.

Dawson Brownlee Osgoode Deputy Reeve Dies

Dawson Brownlee, Deputy Reeve of Osgoode Township and a well-known farmer, died in hospital Friday night after suffering a heart seizure during the day. He was 63.

A councillor for eight years, he was recently returned as deputy reeve by acclamation. He was a past president of the Russell Progressive Conservative Association and at his death was a member of the Carleton County PC Association.

In 1921 Mr. Brownlee married the former Margaret Jane McCulla, who survives him.

He was a member of St. Paul's Anglican Church, Osgoode; a past master of the Carleton County Orange Lodge, a past preceptor of RBP No. 754, and a past noble grand of the Independent Order of Oddfellows, North Gower.

Surviving besides his wife are: three sons, Eldon, Sidney and George; two brothers, James and Horace; two sisters, Mrs. Anson Hyland and Mrs. Benjamin Moffatt.

Season Tickets Now On Sale

Persons who plan on skating at Winchester Community Centre this year are reminded that Season Tickets are now on sale at the office of Harry Flora on Louise Street. The tickets may be purchased here until Saturday, December 24, noon, and on Saturday evening at the Arena ticket office.

Weather permitting, there will be skating at the Community Centre on Saturday night and on Christmas afternoon. Price of tickets and a full rink schedule appear elsewhere in this issue of The Press.

Institute Pays $400. Towards Hospital Room

The Christmas meeting of the Women's Institute was held in the Legion Rooms on Wednesday evening last. Mrs. W. McKercher presided, assisted by the secretary, Mrs. Reg. Fetterly.

During the business period it was decided to pay $400 to the Memorial Hospital towards furnishing the W. I. room there.

The program was in charge of Mrs. Ralph MacPherson and her committee, composed of Mesdames S. Christie, W. H. Angus and Chas. Cross. The motto for the evening was "It is more blessed to give than to receive." A Christmas story was read and contests were enjoyed.

Judy Coons gave two Scottish dance numbers, and Mrs. Roy Wiley contributed two Christmas solos. They were accompanied at the piano by Mrs. H. Fetterly. Following this a singsong of Christmas carols was enjoyed.

Lunch was served and a social hour enjoyed.

Mrs. H. Fetterly thanked all for an enjoyable evening.

Heads O. L. U.

Earl Freeland, well known Winchester insurance man, with offices in Ottawa, was recently elected president of the Ottawa Life Underwriters' Association. President-elect Freeland and other officers were installed to office Wednesday night of this week at the annual Christmas banquet of the Association. The association was host to 80 orphan children.

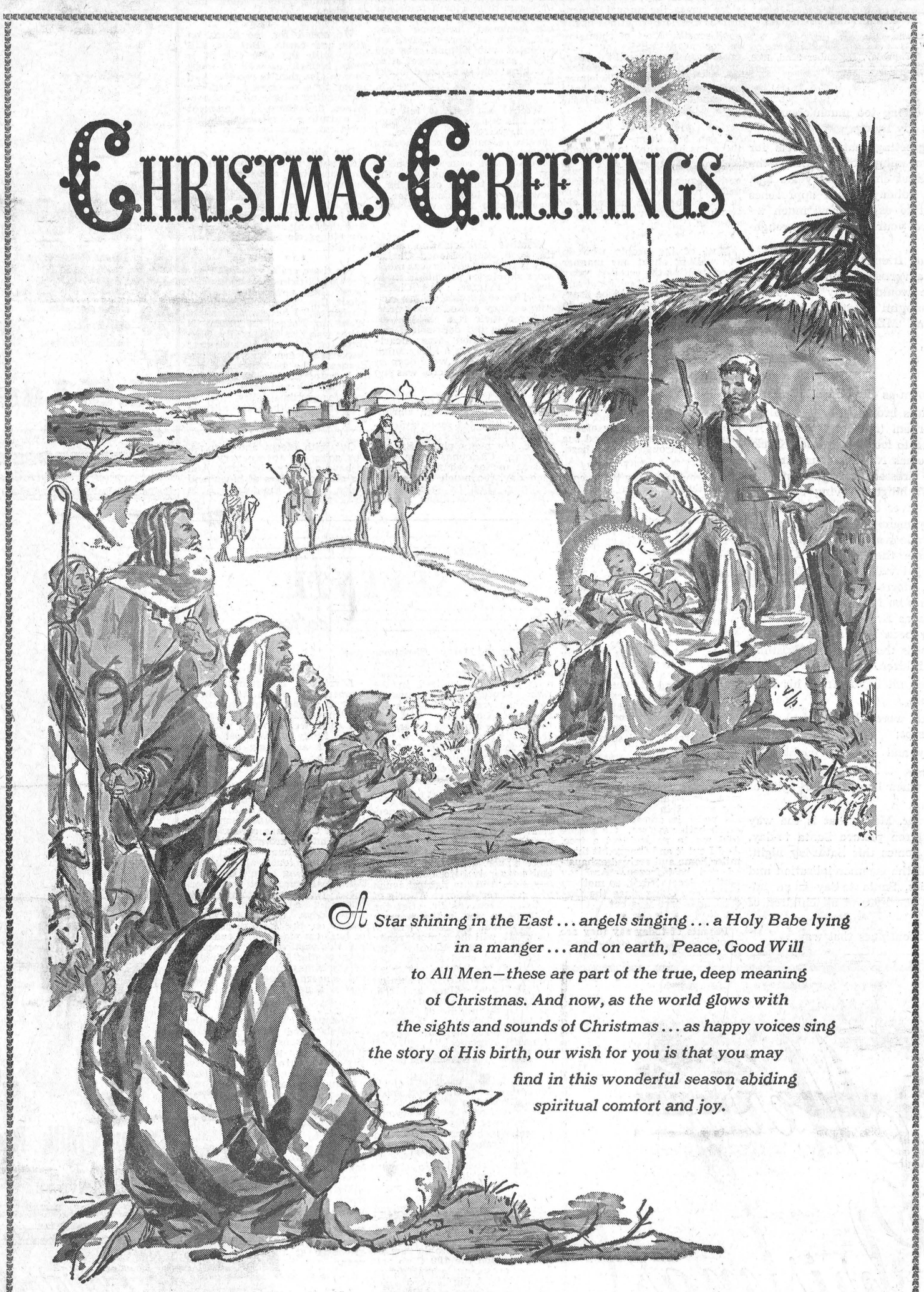

King Clancy Addresses Winchester 100 Club

Frank "King" Clancy, former National Hockey League great with the Toronto Maple Leafs, and later an official in the same league, was guest speaker at Winchester 100 Club's December luncheon-meeting Friday night. Special guests of the Club Friday night were members of the champion Winchester Junior Hockey Club who last season won the coveted Ottawa Citizen's Shield.

In addressing his large audience "King" Clancy told the players that "first of all you must play for the love of the game." "After that," King continued, "comes skating." The former Maple Leaf defenceman, who later coached the Leafs and is presently assistant General Manager of the Club, told his audience that "if you can skate well you can play hockey well."

He quoted several examples of present day NHL stars who were poor skaters when they first started. He said star defenceman Carl Brewer of the Leafs was a good example of a poor skater when he first broke into the majors "but constant practice has made him a good skater to-day and one of the best defenceman to ever play in the league. Speaking of defencemen he also rated Leo Boivin, who played under Lloyd LaPorte with the Inkerman Rockets, as one of the best in the National Hockey League today.

King continued by telling the guest players that shooting was next on the list of importance, followed by the ability to pass the puck, not to slap it as many players find themselves doing to-day. He explained that one of the reasons Frank Mahovlich had finally come into his own this season was the change in his style of play. As King explained, Frank in previous seasons had a bad habit of slapping the puck. "To-day, he has changed that, he shoots with more accuracy and he is the league's leading goal scorer," King said.

He said that the Montreal Canadiens were "not slipping" —that they were still a great club and the club to beat in the National League. He thought Toronto had a good chance of overtaking the Canadiens this year if the Maple Leafs do not suffer too many injuries. However, he was high in his praise of players like Geoffrion, Beliveau and Moore, and especially Doug Harvey, Canadien defenceman, who he said was the backbone of the Canadien hockey machine.

King also mentioned the calibre of other players and how he rated all teams in the league which he said "should be close this year." He concluded by telling his audience of several humorous incidents that had happened in his 16-year career as a player.

He was introduced by Harry Flora and thanked by Basil Dawley.

BUSINESS

President Frank Morgan presided at the meeting. Robert Ledgerwood reported for the welfare committee and said that Christmas baskets had been made ready for distribution to families in need.

Members of the hockey club were introduced by Coach Basil Dawley and special awards were made following the banquet to outstanding players. Another guest, Jack Fraser, was introduced by Harry Flora. Also introduced were Greig Fowler, president, and Keith Carkner, secretary, of the Central Ottawa Valley St. Lawrence Junior Hockey League, and Haldane Durant of Chesterville, a long time booster of the Winchester Junior Hockey Club.

Archie Rice conducted the boost, sponsored by Walter MacDonald and won by Jack

See "100 CLUB" Page 8

50 Blood Donors At Clinic

Fifty Winchester and district citizens donated blood at the second Red Cross Blood Donor clinic held in the United Church Sunday School Hall on Monday afternoon and evening. Wilfred Lannin was chairman of the clinic and he was assisted by Mrs. C. R. Robinson and Mrs. Roy Fawcett.

Nurses lending assistance were Mesdames J. E. Boyd, Lloyd Dixon, Jack Fader and Miss Phyllis Henderson. Other women assisting were from Winchester Springs, Inkerman, South Mountain, Mountain, Hallville, Vernon and Ormond.

The blood from the clinic is stored in Ottawa and may be used without charge. Blood is urgently needed and it is expected that the clinics will continue in Winchester next year

AT MOUNTAIN

Postmaste Thwarts Hold-up

Postmaster Clair VanAllen of nearby Mountain proved more alert than a would-be bandit anticipated Monday night when he used an aluminum "flying saucer" sleigh and a mail bag to foil a robbery.

Clair had been working late on Christmas mail. Weldon Carlyle was in the office at the time when a young bandit, mask on his face, and waving a sawed of shotgun, entered the office and said "this is a hold-up, I'm not fooling."

The bandit ordered Carlyle out of the office. Postmaster VanAllen, behind the wicket of the small office, thought it was a prank at first. Quickly realizing that the hold-up was the real thing, he heaved a mail bag at the bandit's face, grabbed up the "flying saucer" and took after the hold-up man who was already on the way out.

"That's when the shooting started," the postmaster said. He fired a couple of of them blasting a h ceiling of the office narrowly missing W lyle.

Rushing to a wai which had been stole from Mountain Reeve Cameron, the bandit other men and the off on a county ro len car was later r police set-up a d area to try to cut men.

Mr. VanAllen, his courageous act first he was a little s what could I do started." His wif the abortive holdup tage point at the r office.

The trio of bandi more shot at a ca lowed it out of to was injured despit

Provincial police gating.

Former Reeve Walter Moffa Dies In Hospi

Former Reeve and well known insurance agent in Winchester, George Walter Moffatt died in the District Memorial Hospital last Wednesday evening following a prolonged illness.

Born in the Melvin Settlement north-east of Winchester 74 years ago, he was a lifelong resident of the area, and following a successful farming career he moved to Winchester 35 years ago.

In Winchester he quickly established a thriving insurance business and took a keen interest in the welfare of the village. He served on Council for several years and had been the reeve of the village for five years. In addition, he served as secretary of the Public School Board for 30 years.

He was a me I.O.O.F. Lodge w Winchester bran also a member of S byterian Church served on the B agers. He was a Elder and had s Board of Trustees

In addition to former Ruby Qua vived by one dau ine, of Winchest

Final tribute memory at the conducted by Sutherland at t Craig Funeral H afternoon. Interm in Maple Ridge C

The pall-bearer Eadie, A. K. Mac Wallace, Ernest M Bailey and James

Reg Workm Heads Grenv Dundas YPC

Reg. Workman, of Winchester, was elected president of the Grenville-Dundas Young Progressive Conservative Association at the annual meeting held recently at the home of Mrs. Jean Casselman, Prescott. Mr. Workman succeeds G. William Gorrell, of Morrisburg, who presided at the meeting.

Mrs. Joan Carley, of Merrickville, was named first vice president, and Dain Connors of Morrisburg is the new second vice president. John Morris, of Kemptville, was elected to the secretary's post, and Ramon Casselman of Williamsburg is the new treasurer.

Both Mrs. Casselman, MP for the riding, and Hon. Fred M. Cass, MLA and Highways Minister for the province, were present at the meeting. Mrs. Casselman urged the new executive to encourage directors to form groups from their area to tour the Parliament buildings and to take in sessions while the government was in session. She especially emphasized the importance of schools in the area taking advantage of the accessibility of Ottawa in attending government sessions.

Mr. Cass cautioned against complacency and told members they should do everything possible to bolster their membership. He also said that differences in opinion between the federal and provincial houses on the matter of finances should not have any effect on the unity of the organization.

G. William Gorrell briefly outlined the ac Grenville-Dunda past year. New dent Reg. Wor present at the r

At the close refreshments we Mrs. Casselman, a Fred M. Cass.

Directors for municipalities elec Augusta township Edwardsburg to Baker; Matilda t Irwin; Williamsb Gordon MacMilla township, Carl S Gower township, Wolford township mell; Wincheste Prescott, Mrs. Eil Iroquois, Allan I burg, Les Cruikst ville, Eldon York Mrs. J. A. H. Mo ville, Mrs. Alva W

Stocking Christma

Christmas Sto sponsored by t Chamber of Cor made this Sa Christmas eve. sale at most bus 25 cents each, holder to a char a Christmas st full of merchand Better get your

'HE WINCHESTER PRESS

WORKMAN BROS., Publishers.

d in the year 1888.
Wednesday Afternoon.
ed Thursday.
ption Rates: $3.00 per year
nada; $4.00 per year in
U. S. A., payable in
Advance.

Member of the Canadian Weekly Newspaper Association and the Ontario Weekly Newspaper Association.

Guaranteed Circulation over 2275.
Advertising Rates on Request.

Authorized as Second Class Mail, Post Office Department. Ottawa.

ty-Three. Thursday, December 22nd, 1960.

Merry Christmas

'ter how you say it or write it more cheering greeting than l holiday salutation "Merry

s a greeting of friendliness that the heart and brings friends closer other no matter how far distant be. It is the thoughtful expres- ard that one man has for an- salutation of understanding and 's the manifestation of kindness nd and kindred. It gives that eling of humbleness and friend- seems to make time stand still, and no one is caring too much about the pace of modern day living.

It is the greeting that interprets for us the true meaning of Christmas—the birth of the Christ child many years ago.

So as the holiday season approaches again, we want to express how much we have appreciated your friendship throughout the year.

To our many friends, our loyal correspondents, our advertisers, subscribers and job patrons we would simply like to say the most meaningful greeting the world has ever known, "MERRY CHRISTMAS."

The Saga Of Santa

aus comes to town this Satur- d for youngsters all across it is a night that has been a coming but well worth waiting

ng to the historians Santa, in or another, has been around for years. In those years he has white beard, become shorter, errier, and moved from Asia oy factory at the North Pole.

ginal Santa Claus was born in Minor. Young Nicholas, in- ng interested in games and play, nself to study of the Scriptures. his remarkable boyhood, he was d as the patron saint of chil- of very rich parents, Nicholas share his wealth with others. rticular joy in providing gifts or the dowry necessary to young woman on the road to riage. His travels eventually to the large city of Myra s consecrated Archbishop. He .D. and today there is hardly tly Catholic country that does apel dedicated to him.

has always celebrated St. y on December 6th, and this nal day of gift giving. But, in rld, St. Nicholas gave up his became a well loved part of as celebration on December 25th, better known as Christmas Day.

Dutch settlers brought Santa Nikalaus to New Amsterdam (now New York). At first he appeared to look like Father Knickerbocker. Thomas Nast, famous cartoonist, periodically dressed his Santas in suits of red, and Washington Irving described the merry gift giver as a tubby little fellow with a jolly manner who sped through the air on a reindeer sleigh. From this interpretation came the basis for Clement Clark Morre's beloved "A Visit from St. Nicholas." Dr. Morre composed the poem for his children who first heard it in New York on Christmas Eve, 1822. Since then it has probably been read and sold a billion times for it is the immortal Christmas message with children.

"He was dressed all in fur from his head to his foot,
And his clothes were all tarnished with ashes and soot;
He was chubby and plump, a right jolly old elf,
And I laughed when I saw him in spite of myself."

Thanks to Dr. Morre that is the way millions of children picture Santa to-day, the Santa that comes this Saturday night.

Despite all the commercialization and the many stories, Santa to-day is an important part in the lives of all children of all ages.

We hope it continues that way.

SUGAR and SPICE . . .

(By Bill Smiley)

Another Christmas is "upon us." And we're acting as though it were a fearsome monster, advancing to engulf us. From all sides comes the annual lamentations and lachrymations of the spoil-sports. Most of them are in, or near, middle age. At every turn they bewail the "paganism" and the "commercialization" of our modern Christmas, and wonder plaintively "what's happened to the good old-fashioned Christmas?"

* * * *

I can tell them. The same thing has happened to the good-old-fashioned Christmas that has happened to the good old horse and buggy and the good old Saturday night bath in a tin tub in the kitchen and the good old two-hour sermon on Sunday morning.

* * * *

Most of the people who do the wailing about our manner of celebrating the occasion today would have to be tied, hand and foot, before they could be dragged back through the years to their good old-fashioned Christmas. Because it wasn't all that good.

* * * *

What they think they remember as "good old-fashioned Christmas" is a nostalgic dream they have concocted out of vague and distorted memories, stories they have read and heard, and the tendency of humans to deplore today and see yesterday through a rosy haze.

* * * *

The trouble is they try to convince their children that this phantasy they're describing was infinitely superior to the crass materialistic Christmas of today. I know the story pretty well. Perhaps because I have told it quite a few times.

* * * *

It goes something like this: "Christmas was a much happier occasion when we were children. You kids, all you can think of is what you're going to get. You don't have any real fun out of Christmas. The tree, for example. Nowadays we just buy a tree. Why, when we were young we'd all go out to the bush with Dad and cut our own tree. And when we came home Mom would have hot soup and home-made bread for us, and we'd have a jolly time decorating the tree." And so on.

* * * *

This little story is typical of the rest of it, half fact, half fancy. My father, for one, had more sense than to go floundering around in the bush, up to his waist in snow. He had a much better system. He simply told me to go and get a tree. And I cut it and dragged it three miles home and arrived exhausted and half frozen. And my mother decorated it, as mothers have been doing since the first Christmas tree was cut.

* * * *

Parents of today say they are appalled at the sophisticated greed of their children when it comes to Christmas presents. The kids aren't satisfied with a pair of skates, or a big doll. They want a portable TV set, or bongo drums, or a transistor radio. According to the "good old fashioned Christmas" fairy tale, when we were children we accepted with shining eyes and little squeals of appreciation anything that we found under the tree.

* * * *

Well, I am here to tell you that this is pure piffle and poppycock. Greed is relative. I coveted a pair of real hockey skates as furiously as my son covets a tape recorder. And if my eyes were shining when the new skates turned out to be a new suit of long underwear, it was because there were tears in them.

* * * *

Another hallucination about the good, old-fashioned Christmas is that gift-giving was much more simple for parents in those days. I disagree. One Christmas I eavesdropped on my parents as they talked about presents for their five children. It was during the depression, and the conversation was heart-breaking, even for a fairly tough 10-year-old. They were deep in despair because there was no money for gifts.

* * * *

It's true that today's Christmas has attracted some undesirable features: too much advertising, too many phony Santas, too many Christmas songs, dinned at us for too many hours each day, too much eating and drinking. But it's equally true that today's Christmas retains the best things of the old spirit of Christmas.

* * * *

Our ears throb and our stomachs heave at such musical abortions as Jingle Bell Rock, but Good King Wenceslas is still with us, and I'm Dreaming of a White Christmas shows no signs of pushing Silent Night into oblivion.

* * * *

We spend far too much on gifts and cards. But we still shop with the idea that it is more blessed, as well as more fun, to give than to receive. And every time we send a card, we are sending a little piece of ourselves, and there is a moment of warmth and pleasure for the recipient, when he opens it.

* * * *

Our children are just as excited about Santa Claus, and the Christmas tree, and the mysteriously wrapped parcels, as ever we were. And they know and love the story of the Christ-child as well as ever we did. And they sing and enjoy the lovely old carols as much as ever we did.

* * * *

For those crabs who can't enjoy the Christmas of today because they never stop talking about the "good, old-fashioned Christmas," I have a suggestion. Wake up. Forget the dream. It never was like that, really. Stop throwing cold water, and start dispensing warm love. For underneath the ballyhoo and the bad taste, Christmas is still a time for joy and love, for giving, for sentimentality, for renewing our faith in the miracle at Bethlehem.

* * * *

Out with gloom and carping. I'm going to do my very best to have a Merry Christmas. And for all the readers of Sugar and Spice, I want the same. Even the crabs.

the SEVENTH column

Having a Merry Christmas should not be too difficult for anyone providing the heart and mind are synchronized in the right atmosphere. Thomas P. McMahon comes up with a recipe for Christmas that we thought was too good to pass up. If you have read it, read it again, for the ingredients of this recipe are made up of good will and friendship. McMahon says for a Merry Christmas here's what to do:

"Take the crisp cold of a December night. Add two generous parts of snow, stir in air so clear it tinkles. Into a generous heart mix the wonder of a little girl, the sparkle of a young boy's glance, the love of parents, and set gently before the chimney side. Add the lightest touch of a reindeer's hooves, a sprig of holly, a scent of fir. Set the mixture to rise in the warmth of a dream of good will to men. It will be almost ready to serve when it bubbles with warmth and good feeling. Bedeck with the light of a star set in the East, garnish with shining balls of gold, silver and red. Serve to the tune of an ancient carol, in the middle of the family table. This recipe is sufficient for all the men and women you will ever meet."

* * * *

One of the nice things about Christmas is the apparent spirit of the season, a little of which brushes off on almost everyone. For instance, this week members of Winchester 100 Club and Legion Branch are busy getting their Christmas baskets ready for distribution to persons who may be in need of such help. This is a generous move on the part of these two groups and this year they were given a great big assist by Union members at Ault Milk Products who, moved by the Christmas spirit, have donated a sizeable sum of money which the 100 Club and Legion are using in making up the baskets. A big hearty thanks to the employees at Aults who will help make someone's Christmas a little merrier this year.

* * * *

Barring a big jump in the temperature Winchester district will have a white Christmas. The snow fall this week has left the earth well covered with the white fluffy stuff. Most of all, the kids are happy and what could be more important at Christmas?

* * * *

This is the season of good music and there's nothing better than a community song service of Christmas carols. Both radio and TV are presenting excellent Christmas music, and for a local touch all churches are featuring the immortal Christmas carols at their services. It seems everybody is humming a Christmas carol these days, there's Christmas music on the streets, courtesy of business places, and even the yuletide parties are not complete without the traditional singing of Christmas songs. It is a gay yet sincere mood with music that will never be replaced.

* * * *

Of course, Christmas would be a mighty sad affair if certain of our citizens did not work. Hydro power plants must continue to churn out electricity, Bell telephone operators must continue to accept calls, railway people must cater to holiday travellers, restaurant owners are faced with a busy season; newspapers, radio and TV are fully staffed to present fine entertainment and to keep all of us posted on world news. At the same time policemen and firemen must work their regular shifts, and certainly there are many others, like hospital staffs, who have to work on Christmas day while the rest of us enjoy the festivities. It is to these people that we extend sincere greetings at this time of the year.

* * * *

And to everybody, everywhere, may your Christmas be one of merriment and joy.



'Tis the season to thank you for your loyal patronage and wish you all the pleasures of a good old-fashioned holiday!

H.S. Lannin Ltd.

Phone 48 Winchester

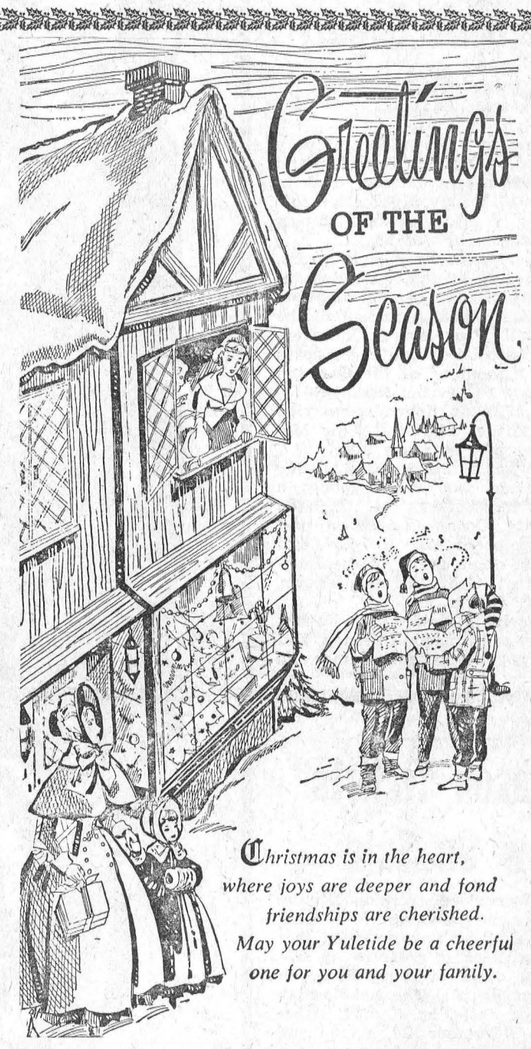

Christmas is in the heart, where joys are deeper and fond friendships are cherished. May your Yuletide be a cheerful one for you and your family.

Ault Milk Products Limited

— with plants at —

BROCKVILLE - WINCHESTER



Merry Christmas!

May your holiday be merry, your tree laden with good things and your happiness unending. Simple pleasures of the old-fashioned, homespun variety are still the most enjoyable at Christmas time, even in this streamlined age! So in the modern manner, with old-fashioned sincerity, we say, "Merry, Merry Christmas."

Vice & Craig

Phone 13

WINCHESTER



Warmest Wishes

May health, happiness and good cheer enter your home this Christmas and remain there for years to come.

Stan. Black *SHELL OIL PRODUCTS* **Winchester**

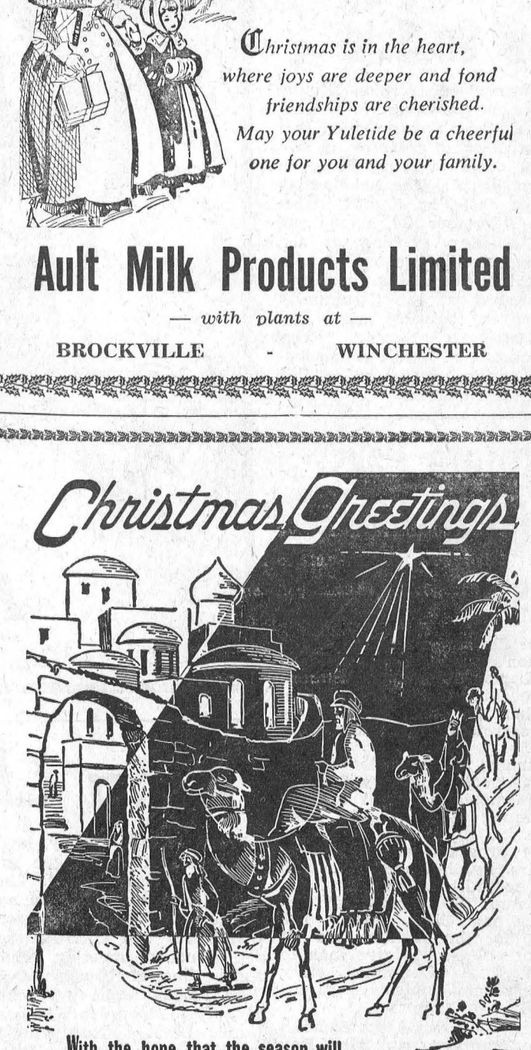

With the hope that the season will bring you abiding happiness.

Once again, from the warmth in our hearts to the warmth in your homes we send you friendly good wishes for Christmas.

In keeping with the true spirit of the season, may we not be unmindful of the Great Master whose birthday we celebrate in this festive and joyous season

May the meaning of Christmas be deeper, its friendship stronger, and its hopes brighter as it comes to you this year.

SUMMERS' BAKERY

PHONE 140 WINCHESTER

Christmas Greetings From Government Representatives

Ottawa Report

By Mrs. Jean Casselman, MP. Grenville-Dundas

Year's end puts everyone in a reviewing frame of mind. Hence the Hon. Jack Pickersgill's long list of figures quoted year by year from 1930.

Mr. Pickersgill is generally accepted as one of the ablest debaters and of parliamentarian skill close to that of the Prime Minister. In fact, less experienced Members of Parliament jokingly refer to certain clashes between Mr. Pickersgill and Mr. Diefenbaker as another of their private games, the points being so legally obscure and complicated and so politically buried in history.

Mr. Pickersgill, before entering the House of Commons, was private Secretary to the late Rt. Hon. Mackenzie King. There is always surmise as to who taught whom the most in this team. Certainly Mr. Pickersgill contributed in no small way to Mr. King's long tenure of office as Prime Minister of Canada, and now Mr. Pickersgill is reaping the benefit of the association.

The reason for Mr. Pickersgill's long list of statistics was his attempt to add strength to the Opposition's criticism of this Session's legislation. It is good legislation and accordingly difficult to attack, and impossible to vote against.

The Bills to make available loans to Small Businesses, to aid Housing financing, to enlarge our Technical and Vocational Training, and under present debate to set up a Productivity Council, constitute a steady flow of good common sense.

The Opposition has leaned heavily on the argument that none of them will cure unemployment, which is true, but misleading. To cure unemployment the Government would have to take over management of industries and also control of our Labour organizations. This the Progressive Conservative Government does not wish to do now or ever.

We are striving to do all that Government can do while still leaving free other elements of our society to develop how and where they desire according to our free conception of society.

Even one of the leaders of the Liberal Party outside the House of Commons was quoted as saying, "By harking on unemployment, the Opposition has helped to weaken confidence in the Canadian economy."

Mr. Pickersgill, and certainly the former Liberal Cabinet remaining, if not the other Liberal M.P.s, know full well that there is no easy, quick step a Government can take for the problem of unemployment, which is always with us to some degree.

Mr. Pickersgill's figures were meant to show that Conservative Governments could not handle unemployment. On close study they showed to me that average unemployment in these first three years of Conservative Administration has been 4.8%. In the first three years of Liberal Administration, after their victory of 1935, unemployment averaged 11.1%. The Liberal Party did not know of any easy cure-all then, and certainly world conditions make a cure equally or more difficult now.

The Liberal Party struggling with the unemployment problem in the late 1930's were only able to decrease it by 2.8%, whereas the much aligned and unfairly criticized Hon. R. B. Bennet, as Prime Minister, was able to decrease it by 5.1% from 1933 to 1935.

It is an unhappy subject, a worrying problem to which has been devoted hard dedicated work by the present Government. As Mr. Pickersgill says, time will show how effective the effort has been.

May I take this opportunity to offer my warmest personal Greeting to all the citizens of Grenville - Dundas: "A Very Merry Christmas and a Happy New Year."

Toronto Report

By Hon. Fred M. Cass, MLA, Grenville-Dundas, and Ontario Minister of Highways

The fourth and final week of the 1960-61 Session at Toronto was a heavy one with three night sittings and daily sittings commencing at 2 p.m., rather than the traditional 3 p.m. opening. Several Bills were finally passed and given Royal Assent and estimates for the coming year for the Departmnt of Economics and Mines were approved.

During the week Mayor Gordon Lavergne, MPP for Russell, explained his position with respect to matters in Eastview concerning which there had been an investigation and much comment. The debate that followed indicated clearly that the Provincial Department of Municipal Affairs has available the service and guidance needed by many municipalities and municipal officials. It also indicated that to force supervision by Department officials from Toronto on any municipality would forever put an end to municipal autonomy which in our democratic land would never be tolerated by our people.

Debate continued on the Speech from the Throne and on the unemployment problem with Members of all Parties forcefully putting their views on record. So far this Session there has been a very evident desire on the part of all Members to assist in every possible manner to meet current conditions.

On Friday the House adjourned until after the Christmas-New Year holiday season to convene again late in January. At that time I hope to resume these short reports on your affairs in the Legislature at Toronto. Indications are that the winter Session will be as long and busy as last year despite the amount of work accomplished in the four week Fall sitting.

With Mrs. Cass I extend to all my constituents and readers of this paper our Best Wishes for a Very Merry Christmas and a Happy, Healthy and Prosperous 1961.



Mother Goose Pair

Johnny Wayne and Frank Shuster (right) will enter the living rooms of television viewers on three continents this Christmas in their CBC-TV pantomine Mother Goose. The CBC has sold the program for televising in England and Australia. It will be seen in Australia on Christmas Eve, in Canada on Christmas Day, and in England on Boxing Day (Dec. 26). Johnny stars as Mother Goose and Frank as her son, Jack. Also in the cast are Bob Goulet as Boy Blue and Joan Fairfax as Jill.

Oak Valley

Mr. and Mrs. M. Van Dyke and daughter, Anja, of Manotick, spent Sunday with Mr. and Mrs. P. Meerakker.

Mr. and Mrs. Jack Smith, of Merrickville, spent Sunday evening with Mr. and Mrs. Earl Tinkler.

Mr. and Mrs. A. Baker and girls, of Cornwall, called on Mr. and Mrs. W. F. Salter recently. Mrs. Salter accompanied them home and spent the day.

Mr. and Mrs. A. Baker and girlsl and Mrs. W. F. Salter visited with Mr. and Mrs. Bert McLellan, of Merrickville, on Sunday.

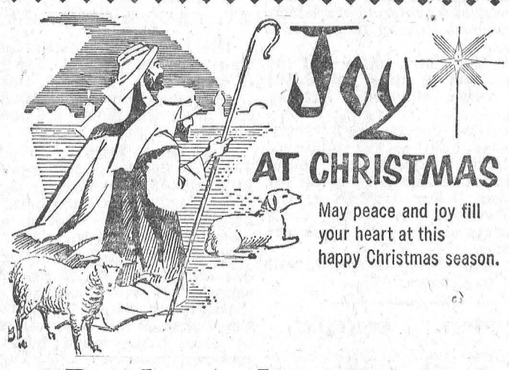

Docksteader Bros.
PLUMBING and HEATING
Phone 440 - - Winchester

Wishing You
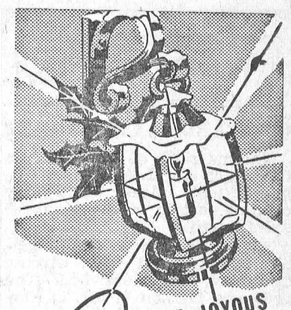
A BRIGHT AND JOYOUS *Yuletide*

H. W. Algate
OPTOMETRIST
391 Richmond Road
OTTAWA, ONTARIO



We wish for our friends at Christmas the lasting gifts of good health, happiness and good fortune.

Lyall M. and L. Keith Crowder
SOUTH MOUNTAIN BRINSTON



Roy Fawcett
JEWELLER and WATCHMAKER
Phone 229 WINCHESTER



It's an old-fashioned custom, 'tis true,
But it's a custom we still think is sublime,
To sing out our good wishes to you
For a simply perfect happy holiday time!

Morgan's
"The Home of Quality Brands"
WINCHESTER - Phone 326



***Beautiful Gifts* by Revlon**
Futurama Lipstick - $1.75 to $5.00
Aquamarine Sets - $3.00

***Large Assortment* by Yardley**
Men's and Ladies' Sets - $1.00 to $5.00
Lavender - Lotus - Red Rose Soap
3 in Box - $1.15 - $1.75

***Evening In Paris* - Beautifully Boxed**
Soaps - Talcums - Perfumes
25c to $3.75

***Old Spice* For Men**
Various Shaving Sets
$1.50 to $5.75

***Beauty - Aids* by Helena Rubenstein**
GIFT WRAPPED
Apple Blossom - Heaven Sent
Colognes - Talcums - Soaps
$1.00 to $3.00

Give A Kodak!
Starflash - Starmite - Hawkeye - Starlite
ALL 10% OFF
SPECIAL — 35-m.m. Camera - $21.95

AND REMEMBER — Kodacolour, movie and slide films, large and small flash bulbs all available at lowest prices for your Christmas picture taking.

LA ROSE PHARMACY
PHONE 34 G. H. La Rose, Phm. B. WINCHESTER

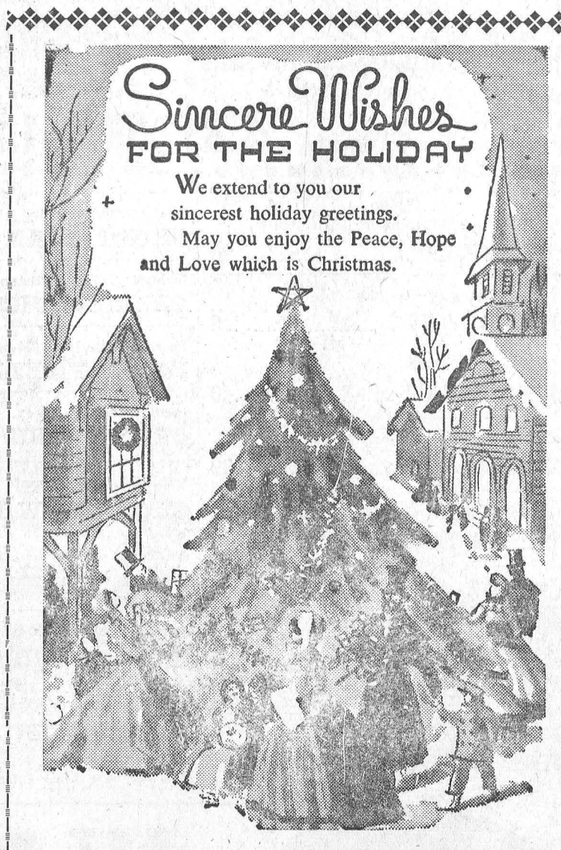

Summers Insurance Service
TELEPHONE 399 WINCHESTER

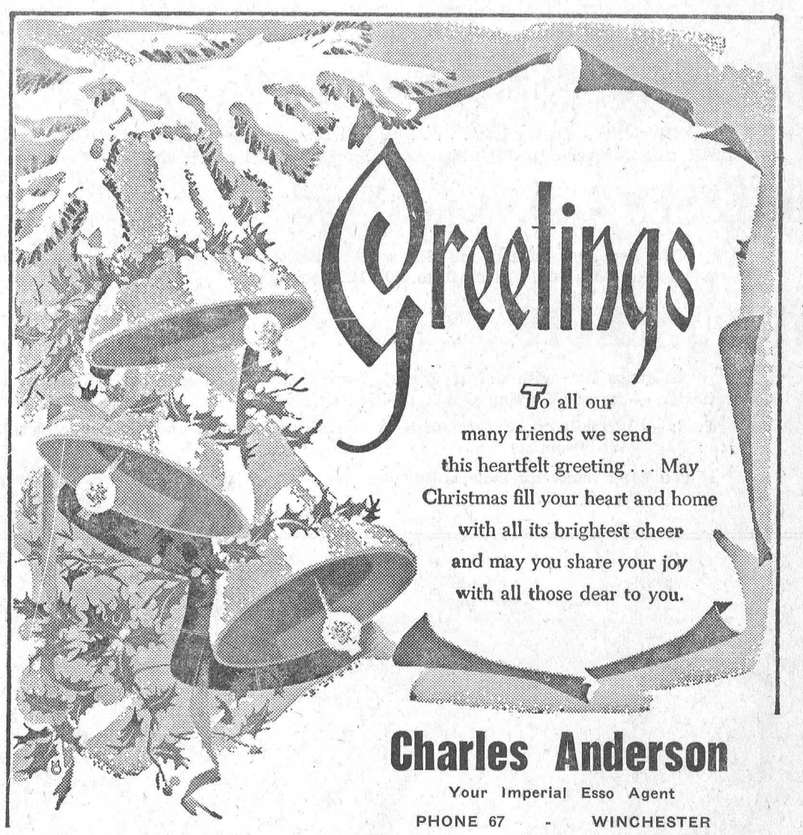

Charles Anderson
Your Imperial Esso Agent
PHONE 67 - WINCHESTER



WINCHESTER
LEONARD STECK, Proprietor.
PHONE 306
IGA

Especially For Women

WEDDINGS

ODGAARD — COULTHART

The marriage of Kathryn Ann Coulthart and L.A.C. Bert Odgaard took place on Friday evening last in Morewood United Church.

The bride is the eldest daughter of Mr. and Mrs. Archie Coulthart, of Morewood. The groom is the son of Mr. O. Odgaard, of Vernon, B. C.

Herbert Bond, of Nova Scotia, was best man, and the ushers were Ron Cassis, Toronto, and Chas. Callahan, London.

The wedding music was played by the organist, Mrs. Mac Thompson. During the signing of the register Mr. and Mrs. Ralph Fawcett, of Winchester, sang "The Wedding Prayer."

Given in marriage by her father, the bride wore a full skirted street-length dress of white satin embroidered in silver-leaf design. Her fingertip veil of tulle illusion was held by a tiara. She carried a bouquet of American Beauty roses.

The bridesmaid, Miss Lillian Whittaker, chose a gown of powder blule silk organza with very full skirt. The bodice was softly gathered and trimmed with lace. She carried a cascade of white mums.

Mrs. Coulthart, mother of the bride, wore a dress of Royal blue, with flowered hat to match.

After the ceremony, a reception was held at the home of the bride. Later the young couple left Ottawa by plane for Montreal. For travelling, the bride wore a wool sheath dress of apricot shade with black accessories.

Mr. and Mrs. Odgaard will reside in Ottawa.

MURPHY — ECKFORD

A quiet wedding was solemnized at the United Church Manse at Brinston when Della Mildred Eckford became the bride of Garry Pringle Murphy. The bride is the daughter of Mrs. Harvey Eckford and the late Mr. Eckford, of Williamsburg. The groom is the son of Mr. and Mrs. Pringle Murphy of Dixon's Corners. Rev. C. A. Adey officiated.

The bride was given in marriage by her uncle, Delbert Flintoff, and was attended by her sister, Miss Judy Eckford. The best man was James Locke.

The bride wore a white wool sheath with matching accessories and a corsage of red roses. The bridesmaid wore a red velvet dress with black accessories and a corsage of white mums.

Following the ceremony a reception was held at the bride's home. Guests included friends from Ottawa, Brockville, Ingleside and Iroquois. For their trip to Niagara Falls and Northern New York State the bride chose a black wool suit with matching accessories and a white gardenia.

BIRTHS

Following is the list of Births during the past week at the Winchester District Memorial Hospital.

On Tuesday, Dec. 13, 1960, to Mr. and Mrs. Carl Docksteader, Winchester, R. R. 1, a son.

On Tuesday, Dec. 13, 1960, to Mr. and Mrs. Leo Lortie, of Morrisburg, a son.

On Wednesday, Dec. 14, 1960, to Mr. and Mrs. George R. Brown, of Cardinal, a son.

On Friday, Dec. 16, 1960, to Mr. and Mrs. Frank Ostrander, Williamsburg, R. R. 2, a daughter.

On Saturday, Dec. 17, 1960, to Mr. and Mrs. Silas Curran, Crysler, R. R. 4, a son.

On Sunday, Dec. 18, 1960, to Mr. and Mrs. Lawrence Hutt, of Finch, a daughter.

On Monday, Dec. 19, 1960, to Mr. and Mrs. Darwin Ouderkirk, of Finch, a son.

CHURCH NEWS...

ST. PAUL'S W. M. S.

The December meeting of St. Paul's W. M. S. took the form of a pot-luck luncheon, held in the Sunday School last Wednesday with the Home Helpers as guests.

Mrs. Hugh Wilson, president, presided for the business period, with Mrs. Robert Carlyle as secretary. Twelve members answered roll call with a verse containing the word "Joy."

As this was the annual meeting, all the secretaries gave their reports. It was decided to send Christmas cards to the shut-ins. The treasurer's report was given by Mrs. Ledgerwood who also reported that there were 29 subscribers to Glad Tidings for 1961.

Mrs. George Wilson and her committee of Mrs. Alex Summers and Miss Clara Anderson, had charge of the programme, the theme being "Lights of Christmas," combined with the singing of carols. Mrs. Wilson took the part of the leader, and Mrs. Summers gave several Scripture readings. Miss Anderson gave a description of authors of some of the hymns, followed by prayer and a poem on memories entitled "Going Back."

The meeting closed with prayer and all repeating the Lord's Prayer.

UNITED CHURCH EVENING AUXILIARY

The Evening Auxiliary met in the United Church Sunday School Rooms on Tuesday evening last at eight p.m.

Mrs. Raymond Earl, Mrs. H. G. Barton, Mrs. Chas. Anderson and Mrs. Doug. MacLean had charge of the worship service.

A Christmas story was told by Mrs. Raymond Earl; Mrs. Doug. MacLean read the Scripture lesson, followed by a reading by Mrs. H. G. Barton. Mrs. Barton gave the musical history of the familiar hymn, "Silent Night," and Misses Judy and Diane MacLean sang the hymn. Mrs. Anderson closed this part of the meeting with prayer.

The Christmas pageant in story was presented in a very impressive manner by Mrs. Barton, Mrs. MacLean, Mrs. Anderson and Mrs. Clark Curtis, under the direction of Mrs. Earl. Mrs. Howard Fetterly was the pianist for the singing of Christmas Carols. Little Miss Elizabeth Barton sang "Away in a Manger."

Mrs. Ran Wylie, president, thanked the committee for the wonderful program. Lunch and a business meeting followed. Mrs. Harold Clarke brought in the new slate of officers for the year 1961; reports were read, and Mrs. Erle Helmer on behalf of the W. M. S. thanked the committee for inviting them to share their Christmas meeting with the W. M. S.

The meeting closed with all repeating the Mizpah Benediction.

UNITED CHURCH COUPLES' CLUB

The Couples' Club met in the United Church Sunday School Rooms last Thursday evening at 8.30 p.m. Roll call was answered by 22 members.

A cheque for $100.00 was sent to the organ fund; chocolates to the C.G.I.T. for assisting with the nursery class, and a Christmas offering to a missionary's home.

The January meeting will be under the direction of Mr. and Mrs. Hugh Eadie, Mr. and Mrs. Carl Dawson and Mr. and Mrs. Howard Moore. The nursery class will be in charge of Mrs. Hugh Eadie.

The evening was spent decorating the church for Christmas, after which Dr. Barton showed movies of past Couple Club picnics at his cottage along the Rideau.

Chas. Anderson brought in the new slate of officers as follows:

Hon. presidents, Rev. and Mrs. Angus MacDonald; past presidents, Mr. and Mrs. Willis Robinson; presidents, Mr. and Mrs. Eric Steele; vice presidents, Mr. and Mrs. Harold Holmes; secretary-treasurer, Mr. and Mrs. Howard Moore; pianist, Mrs. H. G. Barton; nominating committee, Mr. and Mrs. Willis Robinson and Mr. and Mrs. Eric Steele.

A pot luck supper was enjoyed by all, and Rev. Angus MacDonald closed the meeting with prayer.

PERSONAL NEWS

Mr. Donald Woods. of Madison, Wisconsin, is spending the holiday season with his father, Mr. Robert Woods, of town.

Mr. Willett Summers, of Elsa, Yukon, visited his mother, Mrs. Annie Summers, last week-end.

Greetings . . .

May I take this opportunity to thank my friends and customers who have helped make 1960 a very happy year. A Merry Christmas to you all, and a Happy and Prosperous New Year.

Gerald Morris, Metcalfe, Ont.

Season's Greetings

The Staff at Estella's Beauty Salon wish to thank all their customers for their past patronage, and to ask for their continued support in the new year.

Wishing to you and yours all the best for the Holiday Season and the New Year, from

ESTELLA ROSE, Prop.
CHARLENE BAKER GWEN ALLEN

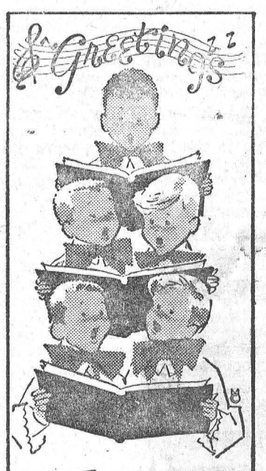

Here is our wish for a Christmas rich in the countless joys of the season.

—from—

Muriel's Flowers

We Deliver

Phone 229 Winchester

FAMILY STYLE ENTERTAINMENT
Winchester
DOORS OPEN 6:30 P.M., CONTINUOUS FROM 7:00 P.M.

Thurs., Fri., Sat. December 22-23-24
MATINEE—Saturday, December 24, at 1:30 p.m.
Prices — Adults 50c, Students 30c, Children 15c

Greatest Show On Earth
(In Color)
Starring BETTY HUTTON and CORNEL WILDE.

SUNDAY MIDNIGHT SPECIAL DEC. 25th
4 SKULLS OF JOHNATHAN DRAKE
Starring EDUARD FRANZ, GRANT RICHARDS and VALERIE FRENCH. (ADULT)

INVISIBLE INVADERS
Starring JOHN CARRADINE, JEAN BYRON and JOHN AGAR.

Mon., Tues., Wed. DECEMBER 26-27-28
TONKA
Starring SAL MINEO and PHILIP CAREY. In Color

SEA FURY
STANLEY BAKER and VICTOR McLAGLAN

Season's Greetings

Ideal Gifts For Her

DUSTERS - $6.95 to $16.95

Quilted, Floral, Nylon, Chiffon Dusters. This Christmas give her a lavish gift . . . . give her a Duster. All colours. Sizes 10 to 20.

LINGERIE - $$3.98 to $8.95

Give her a luxury gift . . . . She will always appreciate a Slip, sizes 32-42. All colours including high shades of Mauve, Green and Gold.

DRESSES - $9.95 to $24.95

We are sure Mother or Sis would cherish a new Dress — we have a wonderful selection. Sizes 9 to 20, 12½ to 28½.

FUR JACKETS . . .

Surprise her with a Fur Jacket, New Coat or a Car Coat. If she is a Curler — a new Curling Outfit or Skating Outfit.

P. S. — We will do our best to help you Men Shoppers, and keep it a secret. We Promise!

If you can't make up your mind, give her a Gift Certificate to use whenever she pleases.



May all the spiritual joys of the Holiday Season be with you and your dear ones this Christmas

Jo-Anne Shoppe

PHONE 10 - - - WINCHESTER

TURKEYS

GRADE "A" TOM

Young, Plump and Extra Tender

ALLIED FOOD MARKETS

Full-Breasted - Lots of White Meat

Ready to Cook - Avg. Wt. 20 lbs.

WE ARE ALSO FEATURING A LARGE SELECTION OF GRADE "A" HEN TURKEYS FROM 8-16 LBS. DELICIOUSLY TENDER AND POPULARLY PRICED.

LB. 47

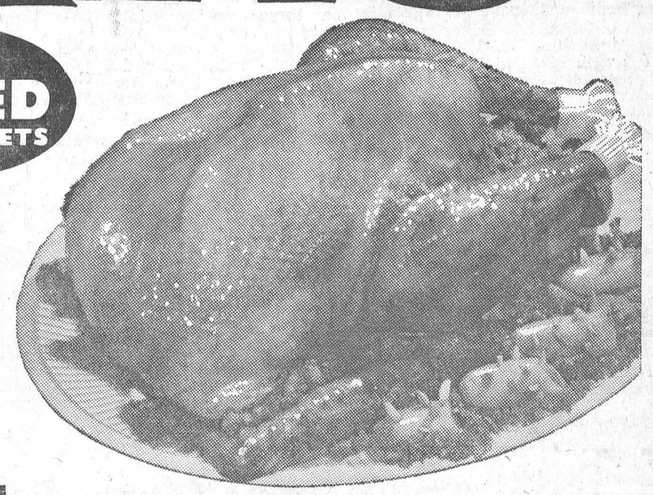

MAPLE LEAF TENDERSWEET
SMOKED LEG HAMS
Ready To Eat — Skinless, Shankless and Defatted

SHANK HALF LB. .59 | BUTT HALF LB. .65 | CENTRE CUTS LB. .79

Maple Leaf Sugar-Cured Breakfast
RINDLESS BACON lb. .69

Burn's Shamrock Brand Shoulder
SMOKED PICNICS lb. .45

We have an Exciting Variety of
PARTY MEATS
A wide range of **Cooked Meats, Sliced Meats Salami Chubs, Polish Sausage, and many other tempting Party Meats.**

50 Extra PINKY Stamps purchasing ALLIED Honey Spice Cake (Square) Fresh & Light EACH .43

ALLIED Traditional Christmas
FRUIT CAKE
Rich, Dark and Mellow
Packed with Nuts and Fruit
.59 1-lb. Sq. | 1.18 2-lb. Sq. | 2.35 4-lb. Sq.

CRANBERRIES
FRESH CAPE COD — No. 1 Quality Late Howes Plump and Tangy (1-lb. pkg) .19
OCEAN SPRAY CANNED — Jellied or Whole (15-oz. tin .23

Stuart House Aluminum (25-ft. roll) FOILWRAP .29
Vu-Pak Fancy (1-lb. pkg.) MIXED NUTS .43
Maple Leaf (28-oz. tin) MINCEMEAT .49
Aylmer Tomato (11-oz. btls.) CATSUP 2 - .39
McLaren's Manzanilla (8-oz. ice box jar) OLIVES, Stuffed .39
Choice No. 4 (20-oz. tins) IDEAL PEAS 2 - .35
Old London Plain, Wheat, Rye or Round MELBA TOAST (4-oz. pkg.) 23c
Peek Frean (½-lb. pkg.) DIGESTIVE BISCUITS .25

Peek Frean (½-lb. pkg.) SHORT CAKE BISCUITS .25
Donald Duck Sweetened (48-oz. tin) ORANGE JUICE .43
Habitant Sweet (24-oz. jar) MIXED PICKLES .35
Ideal Choice (20-oz. tins) CREAM CORN 2 - .31
Habitant Red Tomato (16-oz. jar) CHOW CHOW PICKLE .39
All Good California (fancy quality, 20-oz.) FRUIT COCKTAIL .29
Aylmer Fancy (20-oz. tins) TOMATO JUICE 2 - .25
Ogilvie White or Chocolate (20-oz. pkg.) CAKE MIXES .37

NEW CROP SUNKIST NAVEL (large size 113's) **ORANGES** doz. .59
CALIFORNIA NO. 1 FRESH EMPEROR **RED GRAPES** 2 lbs. .29
CALIFORNIA NO. 1 CRISP (large size 2½'s) **PASCAL CELERY** stalk .19
NEW JERSEY NO. 1 SWEET **POTATOES** 3 lbs. .29

All Values Effective Dec. 21, 22, 23. 24, 1960

Fantaisie DINNERWARE — *Hand Painted — Imported from France. Buy a Place Setting each week with your Groceries.* 4 pce. place setting .99

Ideal Christmas Gift! 20'' DOLLS — Beautifully dressed, and rooted Saran hair — Each Only $2.98

ALLIED FOOD MARKETS **WINCHESTER**

DUNDAS COUNTY L. O. L. ANNUAL MEETING

The annual meeting of Dundas County Loyal Orange Lodge was held in the Orange Hall at Cannamore recently. County Master Earl Baker of Morrisburg presided.

All reports presented were favourable and during the meeting plans in regard to the 12th of July Commemoration to be held in Morrisburg next year were outlined by the committee.

The slate of County Officers for 1961 is as follows:

Master, Earl Baker, Morrisburg; Deputy Master, Esbon Rice, Winchester; Chaplain, Ross Nurse, Cannamore; Recording Secretary, Herbert Wallace, Pleasant Valley; Treasurer, Douglas Johnston, Winchester; Marshal, Arnold Millward, Morrisburg; 1st Lecturer, James Langabeer, Morrisburg; 2nd Lecturer, Russell Baker, Morrisburg.

Sam Cowan, P.C.M., presided over the election, and W. J. L. Boyd, P.C.M., presided over the installation.

PRECIOUS PROMISES

"And forgive us our debts as we forgive our debtors." — Matthew 6:12.

It must be remembered that the Lord's Prayer is to be used by the Lord's people; if you are not entitled to call Him Father, then this statement whereby you ask your Father to forgive your sin as you forgive those who sin against you, is premeditated blasphemy. Some churches have a prayer of confession where the people actually tell God that they bewail their manifold sins and wickedness that is most grievous unto them, yet actually they do nothing about it but are able to show a tremendous amount of bad feeling toward those who sin against them. The Bible teaches that; as you are able to forgive others who sin against you, regardless of what it might be, so God in His wisdom and mercy will forgive you your sin that the Lord Jesus Christ purchased on Calvary with His life—just as simple as that —so remember the next time you say that portion of the prayer, mean it. otherwise God will not forgive you.

You can fool the minister a lot of the time; you can fool the people most of the time, but don't think that you can fool our Father, —He knows your thoughts before you have thought them, "For I beheld, and there was no man . . . . when I asked of them, could answer a word. Behold, they are all vanity; their works are nothing . . . wind and confusion."—Isaiah 41:28-29.

CHRISTIAN BUSINESS MEN'S COMMITTEE OF MOUNTAIN AND WINCHESTER
(Advt.)



CARD OF THANKS—The family of the late Samuel Hummel wish to thank their neighbours and friends for their many acts of kindness and sympathy during their recent bereavement. 32p

CARD OF THANKS—I would like to thank all those who sent cards, gifts, flowers, and made personal calls, while I was a patient in the Winchester Memorial Hospital. These kind acts will always be remembered.—Lorna Kennedy. 32p

CARD OF THANKS—We wish to express our thanks to our many friends, neighbours and relatives who so kindly remembered us with calls, cards and gifts on our Diamond Anniversary, to make it a day always to be remembered.—Mr. and Mrs. Edwin N. Whitteker. 32c

CARD OF THANKS—I wish to thank all those who remembered me with visits, cards and treats while I was a patient in the Winchester Hospital. Special thanks to Dr. Howard Justus and Dr. Dwayne Justus, and the hospital staff.—Glenn Pemberton. 32p

CARD OF THANKS—I wish to take this opportunity to thank all my friends and neighbours who sent cards, flowers from the L. O. B. A. Ladies, treats, and for your visits while I was a patient at the Winchester Memorial Hospital. Special thanks to Drs. Byers and Dwayne Justus and the nursing staff. Everything was sincerely appreciated.—Gertrude Boyd. 32c

CARD OF THANKS—We wish to express our appreciation to friends and neighbours of Hallville and Kerr's Ridge district for the many acts of kindness, floral tributes and letters of sympathy at the time of the death and funeral of the late Andrew Sipes. Special thanks to Mr. Peters, Mrs. Andrew Logan and quartette, and all those who assisted in any way.—H. G. Cumming and family. 32p

CARD OF THANKS—I would like to express my appreciation to all my kind friends who remembered me with gifts, cards and visits while I was a patient in the Winchester District Memorial Hospital. Special thanks to my neighbours and friends who so thoughtfully remembered my husband and me on our forty-third Anniversary. The care I received from Mrs. Mulloy and her nursing staff cannot be surpassed in any hospital. The friendliness of the doctors and the special attention of Dr. Morrow were deeply appreciated. as were the calls made by Rev. Keeler.—Mrs. Herb. Robinson. 32p

Lucky Winner
of the
VICE & CRAIG
Lucky Purchase Event
This Week
MRS. OLIVE SUMMERS
Winchester, Ont.



CLASSIFIED ADVERTISING RATES

For Sale, Wanted, Lost and Found Advts., not over 25 words, 75 cents for first insertion and 50 cents for each subsequent insertion. Cards of Thanks, $1.00 minimum. In Memoriams, $1.00 with four-line verse; 25c for each extra 4 lines of verse. Advts. for this column are inserted on a Cash Basis only. They will not be accepted over the phone or by mail unless the party has an open account with us, or unless the cash accompanies the order.

FOR SALE

FOR SALE—1948 Ford Deluxe Coach, Black, in good condition. Apply to Wm. J. Poole, Winchester, R. R. 1. Phone 214W4. 31-32p

FOR SALE—Argus 35-mm. Projector, completely automatic. with remote control—Half Price. Apply to Eric Steele, Phone 70J, Winchester. 30-32p

WOOD FOR SALE—Elm and Soft Maple Stove Wood at $5.00 to $5.50 per cord, delivered. Cedar Wood, $4.00 to $4.50 per cord. Apply to R. H. Beckstead, Williamsburg Phone KI 3-2103. 29tfc

FOR SALE—2 Prs. Girls' White Skates: 1 pr. Tubes, size 1, and 1 pr. Figure, size 2. Both in excellent condition. Price $4.00 per pair. Call evenings. Mrs. Harold Clarke, Phone 410W, Winchester. 32p

FOR SALE—**John Deere Toys . . . for little Boys**—Excellent quality and colourful toys. All precision facsimiles of farm machinery: Tractors, Manure Spreaders, Wagons, Balers, Drills, etc. Just the toy for Christmas. See them at the shop of **J. L. Belway, John Deere Dealer, Winchester. Phone 66R.** 31-32p

FOR SALE—Two Bedroom Bungalow, in good residential section of Winchester. Excellent condition throughout with hardwood floors, bathroom and oil furnace. Immediate possession. Priced reasonably with good terms. Also Four Bedroom Home, centrally located in Winchester. Good condition; hardwood floors in living room, dining room and den; bathroom, oil furnace, sun porch. Possession January 15th. Seen by appointment only. Apply to H. E. Biccum, Broker, Winchester. Phone 311 or 287. 31-32c

FOR SALE—A modern 2-Bedroom Bungalow, with oil heating. $5,000 will handle. Apply to W. C. MacDonald, Realtor, Winchester. 31tfc

FOR SALE—1957 Oldsmobile Super 88, complete power, custom radio; also 1958 House Trailer, Glendale Model, 18 feet long, all conveniences; both in excellent condition. Apply to Wm. McElheran, Finch. Phone YU 4-2945. 31-32p

IN MEMORIAM

BALDWIN—In loving memory of my dear husband, Gordon Baldwin, who passed away December 20th, 1959.

Since you've gone first and I remain
One thing I'll have you do—
Walk slowly down the path of death,
For soon I'll follow you.
I want to know each step you take,
That I may walk the same,
For some day down that lonely road
You'll hear me call your name.

—Ever remembered by your wife, Tessie. 32c

TO RENT

FOR RENT—A Three-Room Apartment on Main Street, Winchester; heated. Complete with bathroom and kitchen. Available immediately. Please Phone 210 J 3, Winchester. 31-32p

TO RENT — 6-Room Apartment, centrally located in Winchester. Available immediately. Apply to Austin Carkner, Phone 298, Winchester. 32p

WANTED

WANTED — Lady Assistant for Flower Shop, afternoons only. Apply to Muriel's Flower Shop, Winchester. 31tfc

WANTED—Woman to look after two children and do light house work from 8.30 a.m. to 1 p.m. daily, except Sunday. Phone 306 or 407, Winchester. 31-32c

TENDERS

TENDERS FOR WELL DRILLING

Sealed tenders will be received by the undersigned up to and including Saturday. January 14th, 1961, for the drilling of a well on the new Public School site at Vernon, Ontario. The lowest or any tender not necessarily accepted. Tenders shoould be addressed to Mrs. Doris Porteous, Secretary, Public School Board, Vernon, Ont. 32-33c

NOTICES

TOWNSHIP OF OSGOODE NOMINATIONS

Pursuant to the Statutes in that behalf, a meeting of the Municipal Electors of the Township of Osgoode will be held in the **Township Hall. Metcalfe, on Friday, December 30th. 1960,** between the hours of 1 and 2 o'clock in the afternoon for the purpose of nominating candidates for the office of Deputy Reeve, for a Two Year term of office.

If there are more candidates nominated than required, a Poll will be opened on Monday, January 9, 1961, at the usual Polling places and will remain open from the hours of 11.00 in the forenoon until 7.00 o'clock in the evening.

JOHN E. BOLAND,
Returning Officer.

Dated at Metcalfe this 20th day day of December, 1960. 32-33c

NIGHT SCHOOL

Applications will be received by Mr. W. E. Franke, Morrisburg, Mr. A. J. Bray, Iroquois, or Mr. Keith Schell, Williamsburg, from qualified or experienced Instructors to teach Night Classes in Shops and Sewing, up until December 31, 1960.

KEITH SCHELL, Sec.-Treas.,
South Dundas District High School Board, Williamsburg. 32-33c

DEAD ANIMAL DISPOSAL ACT

We have been licensed to remove your dead and crippled farm animals under the above Act.

FREE REMOVAL
Phone: Collect WEllington 2-6821 or Winchester 114
ST. LAWRENCE RENDERING COMPANY LTD., CORNWALL
License 3-C-60

ELECTRICAL APPLIANCES

Full line of Beatty and RCA Victor Electrical Appliances including Electric Stoves, Refrigerators and Freezers, Washing Machines, Dryers, Oil Space Heaters, Television.

ROSS H. BECKSTEAD
Phone KI 3-2103 - Williamsburg

LIFE INSURANCE

District Representatives of the Mutual Life Assurance Company of Canada; Lyall M. Crowder, South Mountain, Tel. 606 r 41; L. Keith Crowder, Brinston, Ont., Tel. South Mountain 608 r 13. Office Phone 50.

PERSONAL — Hygienic Supplies (Rubber Goods) mailed postpaid in plain, sealed envelopes with price list. Six samples, 25c; 24 samples, $1.00. Mail Order Dept. M-57, Nov-Rubber Co., Box 91, Hamilton, Ontario.

NOTICES

NIGHT SCHOOL

Any person interested in taking Night Courses in Shops and Sewing kindly contact Mr. W. E. Franke, Morrisburg, Mr. A. J. Bray, Iroquois, or Mr. Keith Schell, Williamsburg, before the 31st day of December, 1960. The enrolment fee for these courses is $5.00 from January 7th to March 30th.

KEITH SCHELL, Sec.-Treas.,
South Dundas District High School Board, Williamsburg. 32-33c

SUMMERS INSURANCE SERVICE
H. E. Summers - E. R. Summers
Phone 399
A complete Insurance Service for all lines of Fire, Casualty and Life Insurance. Also low cost Automobile Financing and Insurance Plan.

ATTENTION CAR BUYERS
Our Low Cost Financing and Insurance Plan will help you make a better deal. BEFORE you buy talk to us.
H. E. Biccum
Insurance and Real Estate
Phone 311 - Winchester

MONUMENTS
C. C. STUBBS & CO.
L. D. Wells, Prop.
MONUMENTS AND CEMETERY LETTERING
On No. 2 Highway opposite New Union Cemetery.
Phone KEystone 4-2255.
ROSS McCONNELL, Representative
Winchester, Ont. Phone 264.
"The Most Modern Shop In Eastern Ontario"

Look for this seal. It's your guarantee of permanence.
ROCK OF AGES FAMILY MONUMENTS
J. L. KINKAID
Phone KI 3-3184
Morrisburg, Ont.
Authorized Dealer
CEMETERY LETTERING

Poultry Wanted
All kinds of Poultry Wanted at all seasons. Also Hides and Wool. Highest Prices Paid, and you are assured of a Square Deal.
MORRIS ROSS
PHONE 19 - WINCHESTER

LOST

LOST—Walker Fox Hound, Black, Tan and White. Lost in vicinity of Reid's Mills and Dalmeny. Tatoo on right ear, G.E.C. Phone Ottawa PA 9-0943, reverse charge. Reward. 32-33p

WERT'S Garage Ltd.
G. M. Dealers for
PONTIAC - BUICK - VAUXHALL - GMC TRUCKS
Phone YU 4-2280 CRYSLER

Special Retread Snow Tires
$13.95
Also New Snow Tires

GUARDIAN MAINTENANCE—Dependable Service for the life of your car or truck by licensed General Motors trained Mechanics.

ANNOUNCING—Mr. Gerald Rice. of Winchester, is now a member of our Sales Department of New and Used Cars and Trucks. Phone 81, Winchester.

Christmas Trees
Order Your Tree Now.
Pine and Spruce Trees
—from—
BERT HODGSON
East of Theatre
Phone 164R Winchester

A. Wahlroth, O. D.
OPTOMETRIST
Permantly located in the Thom Insurance Agency Office.
Morrisburg Shopping Centre
Hours: Daily 9.00 to 5.00
Wed. 9.00 to 1.00
Evenings by appointment.
KIngsdale 3-2502

ALBERT GALE AGENCIES LTD.
REALTORS AND INSURANCE

Office Phone	Office	Residence Phone
298	Winchester	298
783	Smiths Falls	2438
1290	Arnprior	1343
PA 2-1414	Ottawa	PA 2-6610
RE 2-2337	Pembroke	RE 2-2337
HE 2-4404	Renfrew	HE 2-3267
DI 2-7693	Brockville	DI 2-7693
1589	Perth	1589
640r4	Kemptville	640r4
19	Carleton Place	1079-M
591	Almonte	254 176

10 Offices - 20 Salesmen
Members of:
Ottawa Real Estate Board

PHONE OR MAIL YOUR ORDERS TO
Mrs. Charles Cross
Simpsons-Sears
PHONE 435
WINCHESTER, ONT.

WANTED
TEACHER—The Matilda Township School Area Board requires one qualified Teacher. Duties to commence January 2nd, 1961. Apply to Lorne Bouck, Sec'y.-Treas., Iroquois, Ont. 31-32c

WANTED — DEAD OR ALIVE
Cows or Horses
I want your animals, alive or dead. If your animal is very sick, don't wait until it dies—phone me and I will take it off your hands and will pay you more money than any dealer that deals in dead stock. My Phone Number is 623r15, Mountain, R. R. 3. If no answer, call 623r6, Mountain.
General Trucking also done. Your load is insured, with PCV licence and cargo.
C. F. WOODS
Mountain, Ont., R. R. 3.
Call Collect
Phone 623r15 - South Mountain

WANTED
Dead or Alive
COWS HORSES
We want your animals, alive or dead. If your animal is very sick don't wait until it dies—phone us and we will take it off your hands.
For Quick Service Phone (Collect) Williamsburg Farm Service
Phone Winchester 347W2.
24-Hour Service.
(Under the supervision of Herber Loucks).

WANTED
-FARM
—BUSINESS
—PROPERTIES
--HOMES
--ETC.
List Them With
WALTER C. MacDONALD
Real Estate Broker
Phone 288
Winchester - Ontario

Albert Gale Agencies Ltd.
Member of the Ottawa Real Estate Board
Member of the Photo-Co-Op Division of Ottawa Real Estate Board.
AUSTIN CARKNER, Salesman.
Phone 298 Anytime.
Winchester - - Ontario

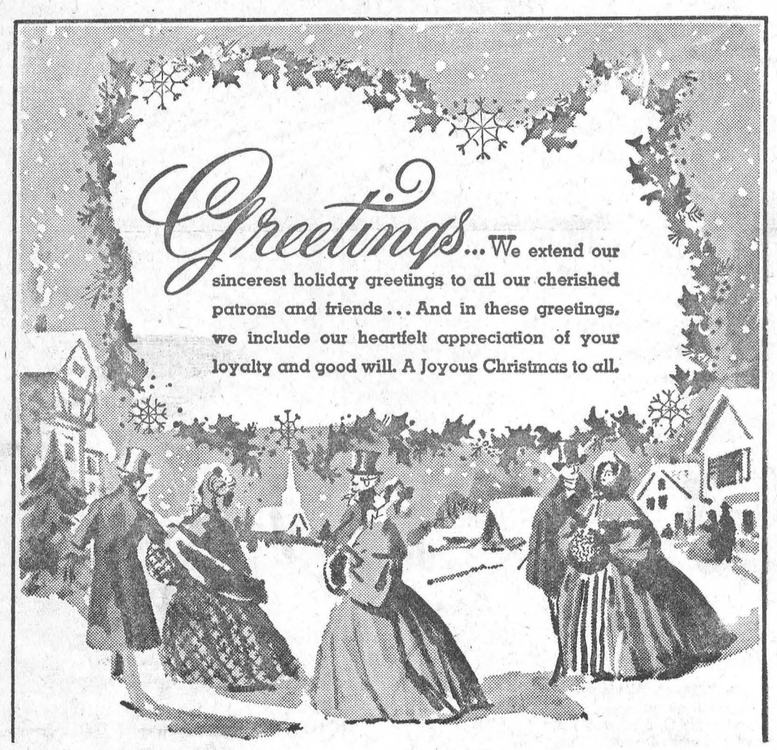

Alex W. Davidson
PHONE 75 - - WINCHESTER



Once more the Christmas message is renewed in our hearts. May the spirit-lifting joys of the season be yours.
Fennell Feed Company
PHONE 134 or 136 WINCHESTER



Deeks Auto Electric
PHONE 38, WINCHESTER

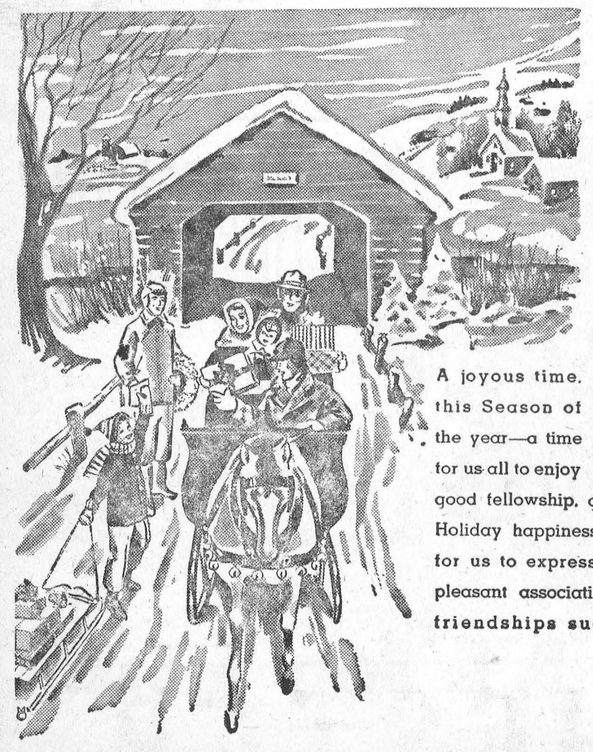

A. T. ALLISON & SONS, Inkerman



MacDonald Motors
W. C. MacDONALD, Proprietor.
PHONE 285 WINCHESTER



EWART CARKNER
Telephone 121 W 14.
WINCHESTER ONT.



News From Mountain and District

Mountain

Guests at the home of Mr. and Mrs. Ira Shaver on Sunday were Mr. and Mrs. George Shaver of Almonte, Mr. and Mrs. Hugh Balkwill of Winchester, and Mr. and Mrs. Arnold Suffel of Inkerman.

Mrs. Wm. Allen spent Sunday afternoon with friends in Ingleside.

Mr. and Mrs. Norman Mussell, of Osgoode, were callers Friday at the home of Mrs. George Carlyle.

Mr. and Mrs. James Cox and Terry, of Ottawa, were Sunday visitors at the home of Mr. and Mrs. Gordon Robinson.

Mrs. Doris Berry, of South Mountain, was a guest Sunday of Mr. and Mrs. Orvil Kirker.

Mrs. Harry Allen visited at the home of her brother, Mr. Willard Bellinger.

A very fine service was conducted Sunday nght in the United Church under the leadership of Mrs. James Baker when the C. G. I. T. held their annual Christmas vesper service. Fifteen girls formed the choir with Mrs. Ewart Simms at the organ. Special music was a duet, "Oh Holy Night," by Misses Jean and Louise Cameron. Miss Betty Ann Havelin, president of the C.G.I.T., presided.

Mr. Ron Richards, of Ottawa, and Miss Susie VanAllen spent Sunday at the latter's home here.

Mr. Melvin Christie was a caller on Sunday evening at the home of Mrs. Christie and Mrs. Shaw.

Several from here attended the funeral of Andrew Sipes who died very suddenly on Saturday. The funeral was held in the Armstrong Funeral Home on Monday with Mr. Mervy Peters in charge.

Overcome By Smoke In Fire Scare

A very serious accident occurred at the home of Harry Christie on Friday when a fire of unknown origin broke out in the kitchen at 4.30 a.m. Miss Flossie Christie was awakened by the smoke and called for help. The fire was put out but Flossie was overcome with the smoke and collapsed. She was taken to the Winchester Hospital but returned home on Sunday. She is still in a very weak condition.

W. A. and W. M. S. Meeting

Mrs. L. Simms presided at the opening of the combined meeting of the W. A. and W. M. S. The business of the W. A. followed. Reports of the secretaries were given, and the group decided to donate $50.00 to the M. & M. fund.

Mrs. J. McCargar had charge of the W. M. S. 16 home and 11 hospital visits were reported. A summary of the year's work was given by the various secretaries.

Mrs. A. Moorhouse and Mrs. E. Richardson had charge of the Christmas programme. Several carols were sung, and Mrs. C. Bryan read the Christmas Story from the Bible.

W. M. S. officers for the new year are as follows:

Hon. president, Mrs. Gerald Fee; past president, Mrs. J. McCargar; president, Mrs. S. B. Simms; 1st vice president, Mrs. W. H. Wood; 2nd vice president, Mrs. Allen Ronson; recording secretary, Mrs. A. Moorhouse; coresponding secretary, Mrs. J. Cameron: treasurer, Mrs. G. Carlyle; Christian Stewardship, Mrs. D. W. Cameron; Christian Citizenship, Mrs. Gordon Robinson; Missionary Monthly, Mrs. B. Durant; associate members, Mrs. I. Christie and Mrs. J. Baker; community friendship, Mrs. Wm McIntyre; supply, Mrs. A. Norton; intercessory prayer, Mrs. J. McCargar; literature, Mrs. W. McNair; pianist, Mrs. Ewart Simms; assistant, Mrs. G. Carlyle; Baby Band leaders, Mrs. Wm. Gibson and Mrs. Carl Simms; press, Mrs. I. Christie.

Press Classified Advertisements bring you quick results!

South Mountain

Guests at the home of Mr. and Mrs. Lytelle Crowder on Sunday were Mr. and Mrs. Carman Wilson and daughter, Lillian, of Ottawa, and Mr. and Mrs. Dale Gamble, of Brockville.

The many friends of Little Allan Gates will be pleased to learn he is gaining nicely after his recent operation.

Mr. and Mrs. Percy Dillabough and son, Aubrey, of Prescott, were Sunday guests with Mr. and Mrs. Eli Montgomery.

Mr. Minor Henderson, Heckston, spent a few days with Mr. and Mrs. Gordon Mulholland.

Mrs. Lottie Wilson, of North Gower, is spending some time with her brother-in-law and sister, Mr. and Mrs. Lytelle Crowder.

MRS. T. L. McINTOSH DIES AT WOODSTOCK

Word was received here on Saturday of the death of Mrs. T. L. McIntosh, who died at her home in Woodstock following a lengthy illness. She was 86.

Born at South Mountain, she was the former Etta Crowder, daughter of the late Mr. and Mrs. Moses Crowder.

Following her marriage to Thomas McIntosh, they resided at South Mountain for some time, and later moved to Woodstock where she had since resided.

Left to mourn are: one son, Basil Hindmarch, of Regina, Sask.; one daughter, Mrs. Harry Foster, of Elmwood, Ont., and one surviving brother, Lytelle Crowder, of South Mountain; also several nieces and nephews. Her husband predeceased her several years ago.

Funeral services for Mrs. McIntosh were held on Tuesday afternoon.

Hallville Y. W. S. G.

The Young Women's Study Group of St. Andrew's United Church at Hallville held their Christmas meeting at the home of Mrs. Trevor Thompson last Friday evening.

Mrs. T. Maxwell was in charge of the worship period and conducted a candlelight service with Mrs. R. Allen, Mrs. G. Hyndman and Mrs. G. Stobo assisting. Carols were sung and gifts were exchanged when Mr. and Mrs. Santa arrived with their pack, in the persons of Joel Thompson and Jannette Allen.

Mrs. L. Hyndman, president, took charge of the business, and lunch was served.

Vancamp

Mr. and Mrs. George Brown, of Gouverneur, N. Y., were dinner guests of Mr. and Mrs. Jas. Levere last Sunday.

The W. M. S. met at the home of Mrs. Harry Williams last Wednesday afternoon. All officers were returned for another year. A dainty lunch was served by the hostess.

Mr. and Mrs. Clarence Bell, of Pembroke, had supper last Tuesday evening with the Marcell family.

Mr. and Mrs. Dawson Levere and Mr. and Mrs. Oscar Holmes of Inkerman had dinner last Sunday in Ottawa with Mr. and Mrs. Donald Millar.

Mr. Harry Williams spent a few days in Toronto attending a Convention.

Mr. and Mrs. Russell Arbuthnot and Eileen attended the reception alst Thursday evening at Russell for Mr. and Mrs. Clarence Bell (nee Lorna Arbuthnot) at the home of her parents, Mr. and Mrs. Cecil Arbuthnot.

Mr. and Mrs. James Levere had supper last Sunday evening with Mr. and Mrs. Clarence Vancamp at Cardinal.

Mr. and Mrs. Percy Bellinger, Billy and Dwayne, of Ottawa, had supper Sunday evening with Nelson Bellinger and called on Mr. and Mrs. Robert Bellinger later in the evening.

Mr. Hubert Riddell is now a patient in the hospital at Winchester. He is progressing slowly.

Hyndmans

Mr. and Mrs. Lloyd Grant, of Kemptville, spent the week-end with Mr. and Mrs. Lawrence Wallace.

Mr. and Mrs. Ed. McLaughlin, of Cardinal, had tea on Sunday with Mr. and Mrs. Cecil Canning.

Mrs. Roy McCarley passed away at the Kemptville Hospital on Sunday evening. We extend our sympathy to her husband.

Mr. and Mrs. Arnold Grant, of Prescott, spent the week-end with Mr. and Mrs. Ray Grant.

Miss Beverley Canning, of Kemptville, spent the week-end with her parents, Mr. and Mrs. C. Canning.

Mr. Byron Allaby received word on Friday that her cousin, Percy Allaby, of New Brunswick, had passed away.

Mr. and Mrs. Lawrence Wallace spent Sunday evening with Mr. and Mrs. Keith Crowder, of Pleasant Valley.

Mr. T. Canning is spending a few days with his daughter, Mrs. Hilliard Kenney, of Roebuck.

On Saturday evening Mrs. Don Francis and pupils held their Christmas concert with a good attendance. The children presented plays, songs, recitations, monologues and a rhythm band. An adult play was also presented entitled "Rooting For Ruth." Santa appeared at the close of the program.

ANDREW SIPES DIES IN 85th YEAR

Funeral service was held on Monday of the late Andrew Edmond Sipes, lifelong and highly esteemed resident of Mountain Township, who passed away suddenly on Saturday, in his 85th year.

The late Mr. Sipes was born in Mountain Township and had spent most of his life on the farm where he was living at the time of his death. He was the only son of the late John Sipes and his wife, Elizabeth Shaw, and was predeceased by his three sisters: Mrs. Wm. Coleman (Annie), Mrs. Jos. Bower (Maria), and Mrs. H. G. Cumming (Nellie). He is survived by several nieces and nephews.

The funeral service was conducted by Mr. Mervyn Peters from the Armstrong Funeral Home at South Mountain to the South Gower Cemetery. The pall-bearers were Rae Allen, Robert Carlyle, Byron Martin, Philip Evans and Fenton Hyndman.

CHURCH NEWS

SUNDAY, DECEMBER 25th, 1960.

Anglican Church
Rev. Mr. Thomas, Rector.

Saturday, Dec. 24th—Christmas Eve—Holy Communion, 11.30 p.m.

Baptist Church

Dec. 18th—Rev. Mr. Easter, of Ottawa, will be the guest speaker.

Ormond: Service at 11.30 a.m.
Sunday School at 10.30 a.m.

Presbyterian Church
Rev. Wm. Sutherland, Minister.

Sunday School, 11.00 a.m.
Worship Service at 11 a.m.

United Church
Rev. A. J. MacDonald, Pastor.

Worship Service at 10.30 a.m.; Sunday School at 11.30 a.m.

Harmony: Service at 3.00 p.m. Sunday School at 2.00 p.m.

Wesleyan Methodist Church
Rev. W. D. Mack, Minister.

Sunday School at 9.45 a.m.; Service of Worship at 10.45 a.m. and 7.30 p.m. Prayer and Fellowship Hour on Wednesday at 7.30 p.m. Youth meets on Friday at 7.45 p.m.

Hallville: Sunday School at 2.15 p.m. Afternoon Worship at 3 p.m.

Williamsburg Christian Reformed Church
Rev. H. Vanderplaat, Minister.

(Church of the Back to God Hour Broadcast heard every Sunday at 8 a.m. over Station CFRA, Ottawa)

Morning Service 9.30 a.m., Dutch.
Afternoon Service, 2 p.m., English.

Winchester Springs United Church
Rev. Ralph Brookson, Minister.

Worship at 2.30 p.m.
Sunday School at 130 p.m.

Winchester Springs Presbyterian Church

Service at 2.30 p.m.

"Visitors are never strangers at Knox."

Inkerman Wesleyan Methodist Church
Rev. J. H. Weaver, Minister.

Sunday School at 10 a.m.; Service of Worship at 11 a.m. and 7.30 p.m. Prayer and Fellowship Service on Wednesday at 8 p.m. Youth Meeting on Friday at 8 p.m.

BETHANY CHAPEL WINCHESTER

Every Wednesday evening at 8.00 p.m. a Bible Study Period will be held.

Sunday Services—10.30 a.m., Sunday School for all ages; 11.30 a.m., Morning Worship; 8.00 p.m., Gospel Service.

A friendly welcome awaits you!



As joyous as the songs of Christmas is our wish for you. May the holidays hold much happiness for you and your family.

J. M. Fader & Son
Plumbing and Heating
Phone 60 Winchester

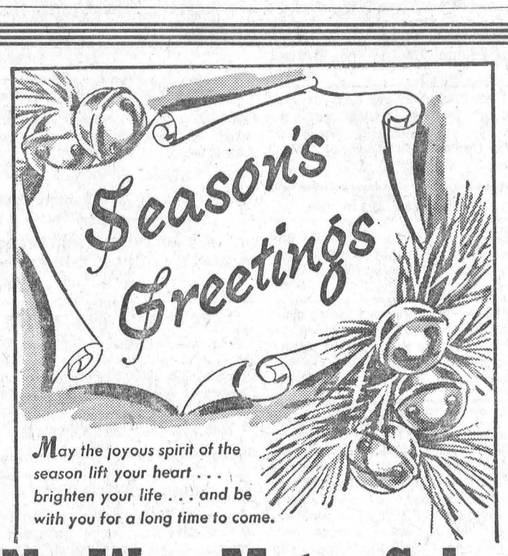

May the joyous spirit of the season lift your heart . . . brighten your life . . . and be with you for a long time to come.

Nu-Way Motor Sales
PHONE 170 - WINCHESTER

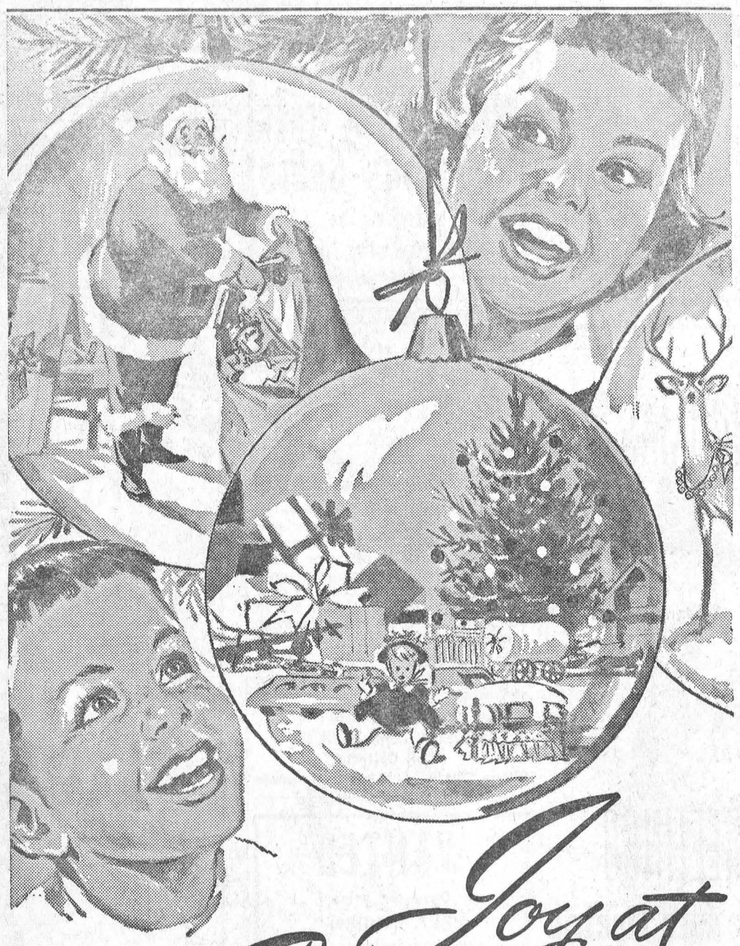

Joy at Christmas

The time of happy hearts and uplifted spirits is with us now in all its glory. And, at this glad season, our special wish is for you . . . a sincere wish that this may be your best Christmas ever . . . rich in happiness, friendships and lasting spiritual joy.

H. E. SAUNDERS & SONS
"Your RALSTON-PURINA Dealer"
Phone 39 (S. Mtn.) **INKERMAN**



from

ALEXANDER'S
SNACK BAR
Ph. 139 Winchester

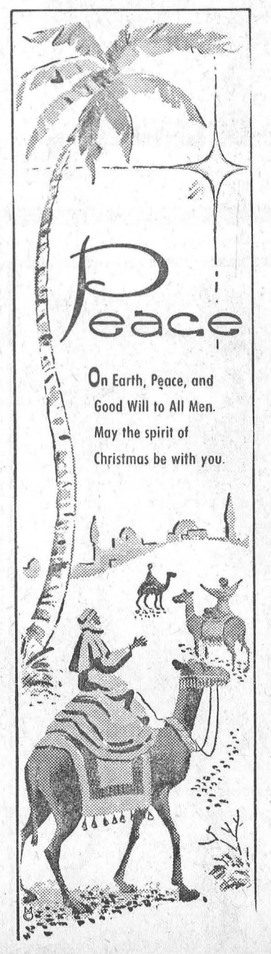

Levere's SERVICE STATION
Phone 315 Winchester

R. BRYSON PATTERSON
OPTOMETRIST
Open Week Days—9 a.m. to 5 p.m. Fridays—9 a.m. to 5 p.m and 7 to 9 in the evening. Closed on Wednesdays.
For Appointment Phone 41
KEMPTVILLE - Ontario

Art and Amy
DAYKIN
PHOTOGRAPHY
WEDDINGS
FAMILY GROUPS
CHILDREN
OSGOODE - ONTARIO
Telephone Metcalfe 61 r 4.
North Gower 610 r 13.

SEASON'S GREETINGS

Hylo Egg-Grading Station
L. KAPELLER, Prop.
WINCHESTER, OSGOODE and CHESTERVILLE

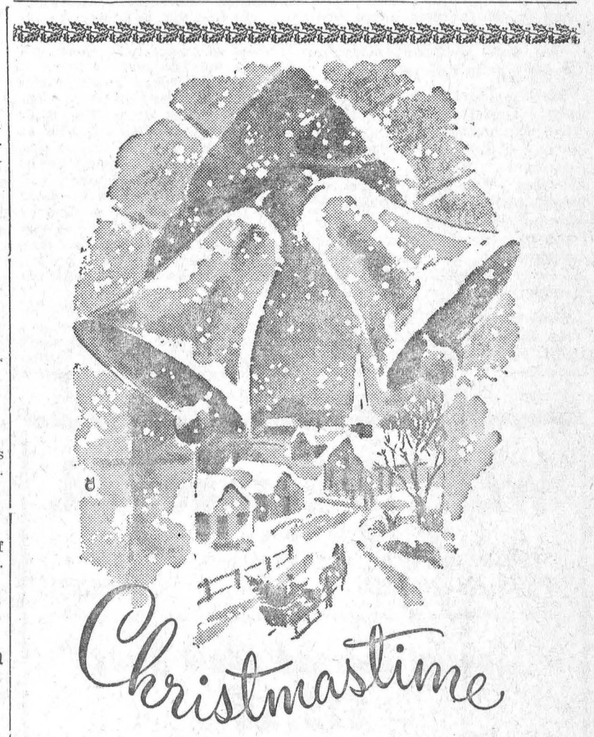

Here it is again . . . the happiest time of all! Eyes are brighter, heads higher, hearts lighter! It is our sincere hope that the inspiration and joy of this festive season last the year through! Merry Christmas!

Hugh Eadie SUPERTEST DEALER **Winchester**



May happiness and contentment enter your home to bring you a

Joyful Christmas

WINCHESTER MOTORS
Phone 122, Winchester

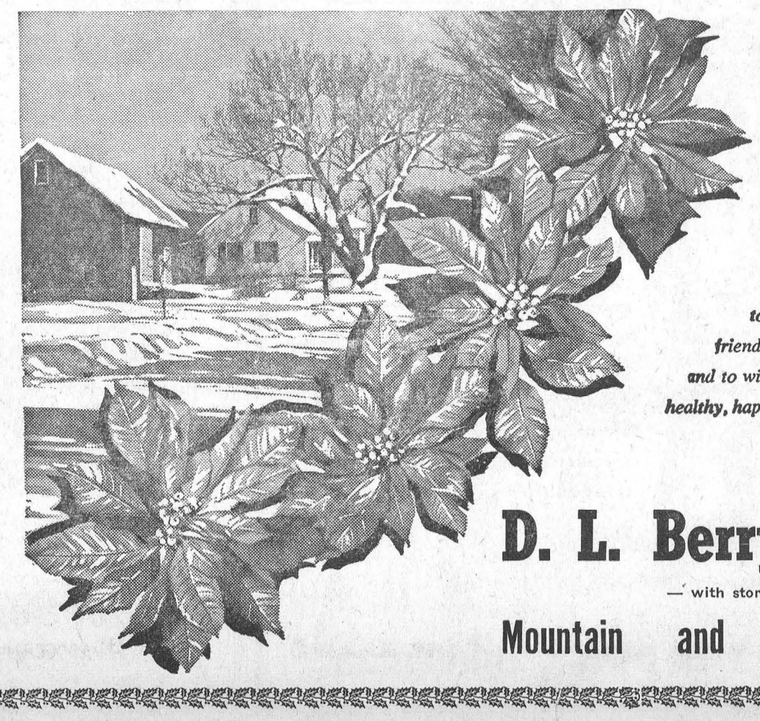

GREETINGS

Here's a holiday tradition we really cherish . . . time out to tell you how much your loyal friendship and patronage mean to us and to wish you and your family a very healthy, happy and cheerful festive season!

D. L. Berry & Sons
— with stores at —
Mountain and South Mountain

Williamsburg and District News . . . .

Mrs. G. L. Barclay spent a few days last week with Miss Maude Johnston in Cornwall.

Mr. Keith Casselman, of Ottawa, spent the week--end with Mr. and Mrs. Grant M. Casselman.

Mr. and Mrs. Grant Johnston, of Madrid, N. Y., spent Sunday with Mr. and Mrs. Henry Garlough.

Miss Iva Whitteker, of Ottawa, spent the week-end with Mr. and Mrs. Edwin Whitteker.

Mr. John F. Casselman underwent surgery at the Ottawa Civic Hospital recently.

Mr. and Mrs. Charlie Whitteker and family and Mrs. Eva Whitteker spent Friday with Mr. and Mrs. Clifford Casselman.

Mr. Grant McIntosh, of Winchester, was a Sunday guest at the home of Mr. and Mrs. Clifford Casselman.

W. I. MEMBERS' CHRISTMAS PARTY

Members of Williamsburg Women's Institute held their Christmas party in the Oddfellows' Hall recently. 31 members and 18 guests were present.

The hall was prettily decorated for Christmas with baskets of poinsettias and evergreens, Christmas candles and miniature Christmas trees.

The president, Mrs. Steele, was in the chair and welcomed all to the meeting. Roll call was answered with "A gift of jam or jelly for Winchester Hospital." It was decided to send a donation to the TB fund in Cornwall. A letter was read re Achievement Day, "Meat in the Menu," to be held at Chesterville on January 14th from 9 to 4 p.m. Members are urged to attend.

The Institute voted to purchase new drapes for the I. O. O. F. Hall and the following committee was appointed to meet with the Oddfellows and look after details: Miss Beatrice Saddlemire, Miss Minnie Pharoah and Mrs. Doris Hill.

There will be a Schneider's Ltd. Supper on January 31st.

Under the convenership of Mrs. Ross Beckstead and Mrs. A. J. Casselman, the following program was presented: Vocal solos by Mrs. Steele, accompanying herself on the guitar; Readings by Mrs. Lorne Hogaboam; Mrs. Maefred Merkley with 14 school girls depicted in song the "Story of Good King Wenceslas." The girls also led in the singing of Christmas carols and "The Queen."

An exchange of gifts took place, and a delicious lunch was served by the hostesses and their committee.



Vernon News

WOMEN'S INSTITUTE CHRISTMAS MEETING

Roll call was answered with an exchange of a Christmas gift at the Women's Institute Christmas meeting held at the home of Mrs. Stuart Dalgleish. Mrs. Savage, the president, welcomed everyone including a new member Mrs. Dan MacDonald.

Mrs. McBride read the minutes and treasurer's report. Included in the correspondence was a letter from the past president, Mrs. Ivor Bath, who is holidaying in England. Mrs. H. Lee read a paper. Many articles were received for the cancer patients, and Mrs. Savage thanked all who had donated them.

The highlight of the evening was the drawing of a ticket on a sewing cabinet, donated by Mrs. Roy MacAndrew. She drew the ticket and the cabinet was won by Dan MacDonald. Proceeds amounted to over $70.00 which will go in aid of the hospital at Winchester.

Mrs. Wilfred Porteous entertained the ladies in a sandwich making demonstration which everyone seemed to enjoy, both watching them being made and sampling them too.

Ten games of Bingo were played, the winners being: Mrs. L. Craig, Mrs. B. Campbell, Mrs. J. Ibbetson, Mrs. A. Sayant, Mrs. C. Sproule, Mrs. J. Campbell, Mrs. W. Porteous, Mrs. L. Acres, Mrs. A. Campbell alnd Mrs. A. Sayant.

Refreshments were served by the committee: Mrs. B. Porteous, Mrs. Donald McDonald and Mrs. McBride. Mrs. Fred Lewis moved a vote of thanks to all who had taken part in the program, on behalf of the members.

The next meeting will be held at the home of Mrs. Wilbert Duncan when a smorgasbord supper will take place and the husbands will be entertained.

LIONS LADIES' NIGHT

Members of the Metcalfe and District Lions Club entertained their wives on Ladies' Night at the Lions' Den, which was nicely decorated including a Christmas tree. The dinner was planned, prepared, cooked and served by the Lion members, and was really enjoyed by the ladies. The dishes and cleaning up were also done by the Lions, making it a real "Ladies' Night."

Community singing was enjoyed, after which a Chinese auction took place. Topics out of a hat were passed around to the members and each one spoke a few words on the topic they had drawn, which proved a great success and won many laughs. A Fashion Show was also staged with Lion Stan Hicks as commentator. Those showing the latest fashions were Lions Pete Smygwaty, Ken. Miller, Gerry Mullins and Archie Sayant. Lion David Croskery rendered many numbers on the accordian, with the Lions singing.

The balance of the evening was spent in dancing.

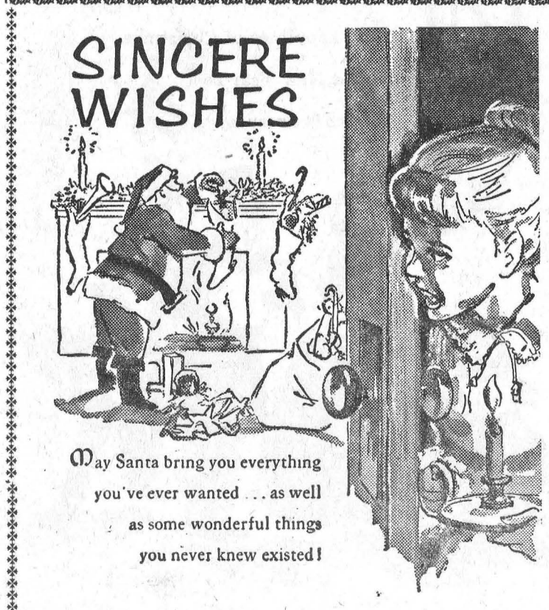

May Santa bring you everything you've ever wanted . . . as well as some wonderful things you never knew existed!

Holmes Livestock Exchange Ltd.
IRWIN HOLMES, Proprietor.
Bus. 331 Res. 150-J-2



With best wishes for Holiday Happiness from our door to yours.

H. C. FAIRBAIRN
BRINSTON and WILLIAMSBURG



At this special time we're sending your way, warmest wishes for Holiday pleasure and joy. May this be the merriest of Yuletides for you and yours.

HUTCHINSON FUEL
COAL - WOOD - OIL
TELEPHONE 4 WINCHESTER

Smith's Photo Studio
Morrisburg
PORTRAITS, GROUPS, WEDDINGS
COMMERCIAL, Etc.
We Specialize in Children's Photographs
39 Kyle Dr. - Ph. KI3-2873



Hang the stockings by the chimney, deck the house with holly, trim the tree and prepare to make merry! 'Tis the season of festivity time for us to wish you and yours the best of everything!

Slater's Texaco Service Centre
TELEPHONE 14 WINCHESTER

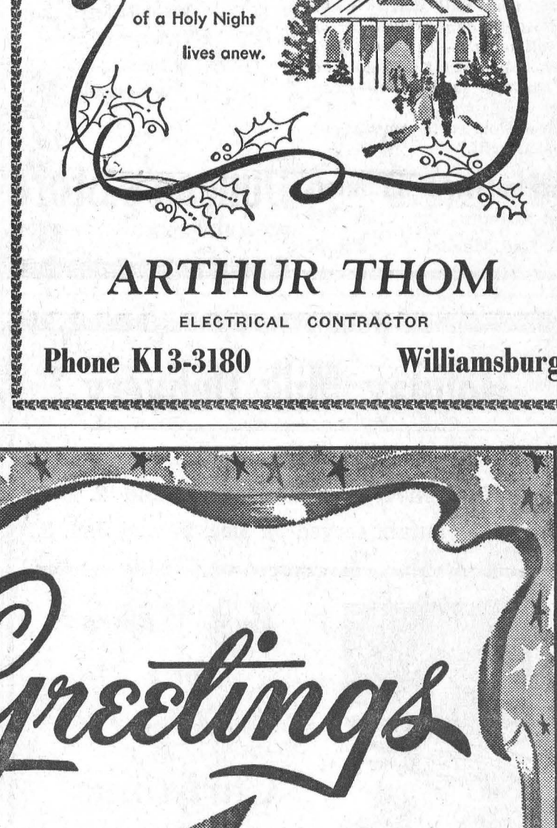

ARTHUR THOM
ELECTRICAL CONTRACTOR
Phone KI3-3180 Williamsburg

A wonderful Christmas we wish for you! May it be as full of triumphant joy as a Christmas carol, rich in spiritual peace and happiness.



H. E. BICCUM Insurance
PHONE 311 WINCHESTER



Here's our cheery greeting for a Happy Holiday . . . wishes that great Yule joy may come your way.

FRED PINKUS
— WILLIAMSBURG —



Your friendship and patronage warm our hearts and make us glad to say, "Thanks and best wishes, too, for a most joyful holiday!"

G. E. Elliott
PLUMBING — HEATING
Tel. 295
WINCHESTER



To rejoice in the glad message of the Christmas story . . . to treasure the blessings of home, family and friends . . . to know the rewards of giving . . . often richest when the gift is a smile or a greeting of warmth and cheer. May this spirit be yours this Christmas.

R. H. Beckstead & Sons
Phone KI3-2102 Williamsburg

HOMELITE ZIP



ONLY LOW-COST CHAIN SAW WITH ALL 7 BIG SAW QUALITY FEATURES:

1 Famous Homelite short-stroke engine
2 Tough, drop-forged counter-balanced crankshaft
3 Automatic clutch and safety chain guard
4 Moisture and dustproof magneto with integral cooling fan
5 All position diaphragm carburetor
6 Large air filter and large fuel tank
7 Simple piston pump for oiling

Cuts 18" trees in 18 seconds. Fells trees up to 3 feet in diameter. Direct Drive. Only 18† pounds.

†Less bar and chain

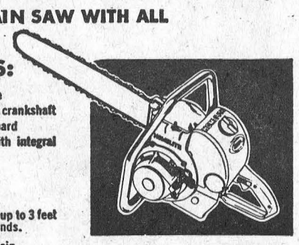

Have a FREE DEMONSTRATION TODAY

ALAN CAMERON
Phone 139 r 41 Vernon, Ontario.



Once again we greet the gay Yuletide season — when young and old gather 'round in good fellowship . . . with a heartfelt wish that you and yours may enjoy the Merriest Christmas — and a Happy, Happy New Year!

Canadian Tire Corporation
W. P. Henophy Limited *Williamsburg*

Coming Events

DANCE AT HALLVILLE

A Dance will be held in the Hallville School on Wednesday, December 28th, starting at 9 p.m., under the auspices of Hallville Community Rink. Music by Frank Morgan and his Orchestra. Admission 75c. 32c

HARMONY CHURCH SERVICE CHRISTMAS NIGHT

There will be a Christmas Night Service in the Harmony United Church at 7.30 p.m. Special music by local and outside talent. Everybody welcome. 32c

HOCKEY — Monday. Dec. 26—Ottawa Montagnards Jrs. in Interprovincial League, vs. Winchester. Game time, 8.00 p.m.

FOOD SPECIALS

MIXED NUTS	39c lb.
CRANBERRIES	2 lbs. 45c
TOMATOES (tubes)	27c
CAMPBELL'S PORK & BEANS. 20-oz. tins	2 for 45c
LETTUCE (large size)	21c
MANDARIN ORANGES, Seedless	50c Doz.
GRAPES	2 lbs. 29c
ONIONS	10 lbs. 49c
ST. WILLIAMS STRAWBERRY JAM, 24-oz.	45c
FRENCH CREAMS	39c lb.
RADISHES (bunch)	9c
TULIP MARGARINE	2 lbs. 49c
NEW CABBAGE	10c lb.
McINTOSH APPLES, fancy	11c lb.
WIENERS	45c lb.
CHICKEN LEGS	55c lb.
BACON (Security)	49c lb.
HAMBURG	3 lbs. $1.00
BOLOGNA	35c lb.
BONELESS STEW	49c lb.

"Fear Not"

Jesus Christ ruling in the new heavens is now taking out of this system a people for His name, who will dwell in the new earth long prayed for by his followers."—Isaiah 65:17-25.

Jehovah himself will do what the nations cannot do.—Hosea 2:18.

"Peace on earth among men of good will."

MacPherson & Summers
Cold Storage Ph. 253
East End Market Ph. 80

60th Anniversary

On the occasion of their 60th Wedding Anniversary on January 2nd, 1961, Mr. and Mrs. Herbert Feader, of Brinston, will be at home to friends and neighbours from three to five in the afternoon and from 7.30 to 9.30 in the evening. They will receive their friends during the afternoon and evening at Brinston United Church Hall.

Mountain W. I.

Mountain Women's Institute held its Christmas party and meeting combined at the home of Mrs. Lyle Couglar on Friday evening last with 26 members and visitors present.

Mrs. A. Havelin was in the chair for the business period, and Mrs. Lyle Couglar reported for the Hospital Auxiliary.

Miss Mary Anne Butler conducted a sing-song of Christmas songs and carols, with Mrs. Arthur Kerr at the piano. Mrs. Keith McNair and daughter, Susan, read a Christmas story, and Mrs. A. Havelin read a Christmas poem. Mrs. T. Butler conducted two Christmas contests. Gifts were exchanged under the gaily decorated Christmas tree, and a delicious lunch was served by Mrs. S. Simms, Mrs. H. Durant and Mrs. Lyle Couglar.



May the holidays find you at the height of happiness, in the best of health ... rich in friendships.

Duncan's Store
WINCHESTER ONT.



In the Monday night Fireside Group Earl Gray was top bowler with singles of 189, 145 and 257

100 Club

(continued from Page 1)

Fraser and Keith Hutt.

Tentative plans were made to hold the 100 Club Winter Carnival and Carnival Queen Contest on Friday evening, January 27th.

Former presidents Ed. Boyd, Keith Carkner and Frank Morgan were appointed to the nominating committee to bring in a new slate of officers at the January meeting. W. J. L. Boyd opened the meeting with Grace and the creed was recited by Archie Rice.

Velma Pollock was top lady for the Berwick Sports Club with singles of 164, 250 and 116 to cross 530. Edith Pollock had 529-208. Floyd Dingwall led the men with 136, 174 and 180 to cross 490. Don Smirle had 476-165.

In the Community League Jean Kenney rolled 203, 252 and 138 for a 593 cross. Ruth Summers had 538-196. Bill Sherwood rolled 197, 244 and 243 for a nice 684 cross to lead the men. Doug. Wilson had 690-272, Lorne Byers 675-242, Gord. MacDonald 661-256.

Florence Helmer was leading lady in the Happy Gang on Wednesday with 154, 102 and 171 for a 427 cross. Illah Brown had 422-205.

In the Berwick Club Elaine Walsh 207, 131 and 121 for a 459 cross. Phyllis Kearns had 445-153. Nickey Beehler rolled 175, 240 and 281 for a 696 cross. Leo Hunr had 565-272.

Joyce Hay was top for the Glamour Girls with a 558 cross made up by 179, 200 and 179 singles. Phyllis Henderson had 556-204, Joyce Angus 555-245, Norma Casselman 553-247. Winners of chickens were Trody Steck, Phyllis Henderson and Marg. Tullis.

Murray Summers topped the Country Gentlemen with singles of 219, 285 and 171 for a 675 cross. Norm. Utman had 671-306, Bill Porteous 664-239, Lorne Byers 663-278, Dalt. Kenney 658-230, Gord. McDonald 634-234. Winners of chickens were Murray Summers, Norm. Utman, Bill Porteous and Howard Merkley.

Garnet Johnstone led the Crysler Bowling Club with singles of 257. 134 and 232 to cross 623. Hubert Fleming had 606-232, Delburn Baker 560-204. Wanda 238 and 141 to cross 534. Lillian Baker was top lady with 155, Johnstone had 495-200.

SEASON TICKET PRICES

SEASON'S TICKETS—Gentlemen, $4.00; Ladies, $4.00; Students (High School), $3.00; Children, $2.00; Family of 2, $6.00; Family of 3, $8.00; Family of 4 or more, $10.00. Two or more children in one family age 12 or under, $1.50 each. In family tickets of 2 or 3, if one child is 12 or under, take $1.00 off price of family ticket.

To Help Avoid A . . .

Smokey Christmas

- Supply your tree with water.
- Do not overload electrical circuits.
- Turn off tree lights when going out and at bedtime.
- Use fireproof tree ornaments.
- Dispose of gift wrappings when opened.

Dundas Farm Safety Council

BYRON MARTIN, President. E. K. PEARSON. Secretary.

Greetings

May all the good cheer and happiness of Christmas and the New Year be yours in every way.



Redmond's Sand & Gravel
Phone 104 WINCHESTER

Lannin's "Home Centre"

Your Newest Store For Christmas Gift Buying

Give pleasure and utility when you give these:

PING-PONG TABLE—Painted Top $25.50
—Painted Interlocking Base $19.25
—Unpainted Interlocking Base..... $16.75
So useful as an extra picnic or party table or a utility work table.

¼-INCH BLACK & DECKER ELECTRIC DRILL KIT—Includes assorted size bits, sanding discs, buffer and paint mixer, stand, etc. Packed complete in steel carrying box. A must for the handy man..... $27.95

MEDICINE CABINETS—Figured Plate Glass Mirrors, White Baked Enamel Frame ..... $21.25 and up

NUTONE KITCHEN VENTILATING FANS, 8-INCH—Anodized Aluminum Grille. automatic venting $35.95
Also available in 10-Inch $46.75

WOODWORKING BENCHES — Knock down. Every home needs a work bench. Save by buying it in the knockdown $13.35

TOOL BOARD—Includes one piece of 4'10" x 4'0 pegboard with 54 assorted handy-hooks plus mounting spacers and screws. Installs on any wall..... $ 5.95

HANDY-MAN'S TOOL CARRIER—with top sliding tray for small tools and bits ..... $ 3.00

WOOD CARVING SET—6 assorted shaped surgical steel blades in handy pack. Set..... .99

FOLDING STEP-STOOL—All steel with baked enamel finish ..... $ 7.25

Many other items to please Mom, Dad and the Kids.

WATCH FOR "PAL" SPECIALS IN YOUR DAILY NEWSPAPER

H. S. Lannin Ltd.
LUMBER - BUILDING SUPPLIES - MILLWORK
Phone 48 WINCHESTER

MYERS *offer December Deals*

at Wholesale Unbeatable Values

1955 **VOLKSWAGEN Microbus Station Wagon**—Heater, Two-Tone ..... $ 695.00

1953 **MONARCH 4-Door Sedan,** Heater and Radio..... $ 488.00

1959 **CHEVROLET Bel Air Sedan,** Heater, Automatic Transmission, Two-Tone $1893.00

1958 **BUICK 2-Door Hardtop,** Heater, Automatic Transmission, Radio, Power Steering, Power Brakes.... $2072.00

1959 **CADILLAC Fleetwood "Sixty Special",** Heater, Automatic Transmission, Power Steering, Power Brakes, Radio, Power Windows, Power Seat, Frigidaire Air Conditioning, White Walls..... $5527.00

1957 **CHEVROLET Two-Ten Series 4-Door Sedan,** Heater, Automatic Transmission, Two-Tone, White Walls, $1392.00

1956 **FORD Customline 4-Door Sedan,** Heater, Radio, Two-Tone ..... $ 923.00

1958 **CHRYSLER Windsor 2-Door Hardtop,** Heater, Automatic Transmission, Radio, Power Steering, Power Brakes, Two-Tone $1778.00

1959 **CHEVROLET Sedan Delivery,** Heater, Automatic Transmission $1593.00

1957 **STANDARD 4-Door Sedan,** Heater, Automatic Transmission ..... $ 491.00

1958 **OLDSMOBILE Super 88 4-Door Hardtop,** Heater, Automatic Transmission, Power Steering, Power Brakes, Radio $2238.00

1953 **HILLMAN 2-Door Hardtop,** Heater, Two-Tone..... $ 475.00

MYERS MOTORS COMPANY LTD. - OTTAWA



The last days of the year are the best. And they've finally come. Our Christmas wish is that they be filled with extreme happiness for you and your family.

REYNOLDS' MEAT MARKET
TELEPHONE 85 - - - WINCHESTER



To our friends, a holiday wish that they may enjoy all the best of the season.

W.J.L. Boyd & Sons Ltd.
CHRYSLER - PLYMOUTH - VALIANT - FIAT and FARGO TRUCKS
PHONE 325 - WINCHESTER

Holiday Milk Delivery

No Delivery on December 25 and 26.
No Delivery on January 1 and 2.
South Mountain served on Dec. 27 and Jan. 3.



Best Wishes for a *Merry Christmas*

The WORKSHOP

WINCHESTER



Best Wishes for a Merry Christmas

NORMAN BLACKLER

HARDWARE - SHOES - DRY GOODS

PHONE 135 WINCHESTER ONTARIO

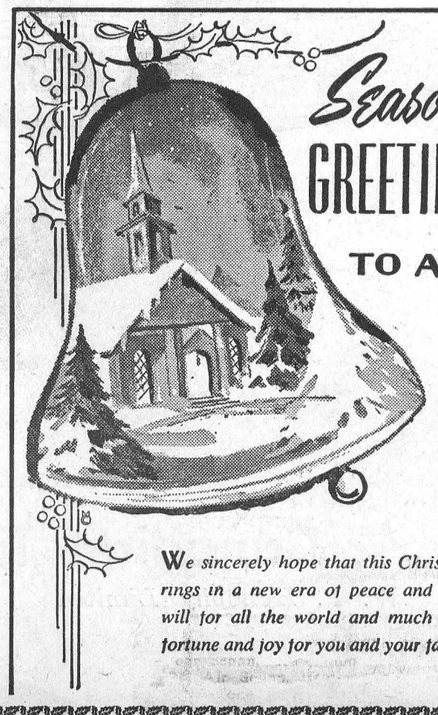

We sincerely hope that this Christmas rings in a new era of peace and good will for all the world and much good fortune and joy for you and your family.

Keyes' CASH Store

HIGH QUALITY — BEST PRICES

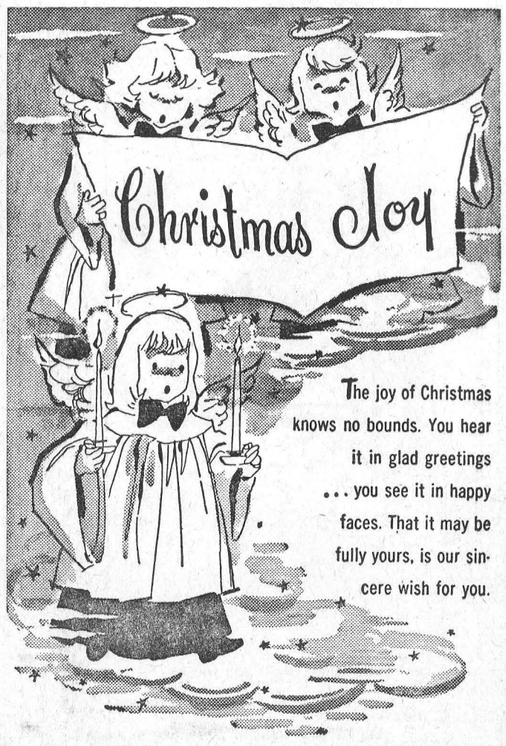

The joy of Christmas knows no bounds. You hear it in glad greetings . . . you see it in happy faces. That it may be fully yours, is our sincere wish for you.

J. H. KEYES
WINCHESTER - - - ONTARIO

Woods' Hardware

ROBERT WOODS, Owner and Manager.
Phone 109 Winchester

BEST WISHES

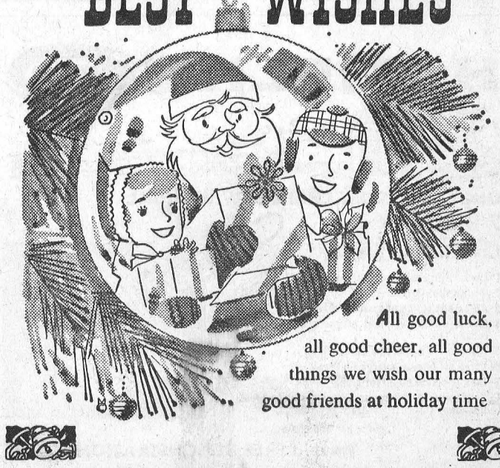

All good luck, all good cheer, all good things we wish our many good friends at holiday time

"Your Friendly Hardware"

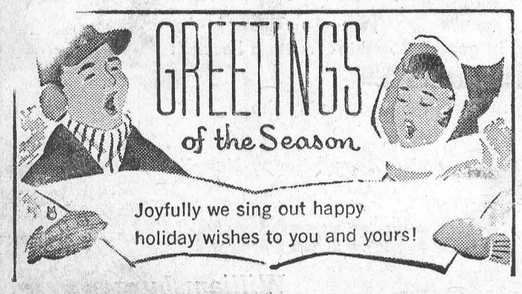

Joyfully we sing out happy holiday wishes to you and yours!

MacINTOSH'S GROCETERIA
WINCHESTER RADIO & TV